

CLAY KENWARD
REGISTERED
LAND SURVEYOR
STATE OF
ARKANSAS
NO. 256
Clay Kenward

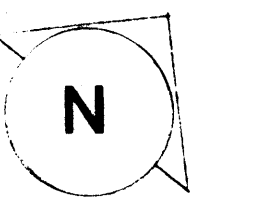

AREA TOPOGRAPHICAL SURVEY		
PROPOSED CONVOCATION CENTER ARKANSAS STATE UNIVERSITY ONESBORO, ARK.		
PREPARED BY: HAYWOOD KENWARD & ASSOCIATES, INC. CIVIL Engineering & Surveying Jonesboro, Ark.	DATE: 10-83	SCALE: 1"=100'
DRAWN BY: J.K.		1:1

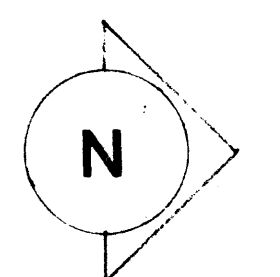
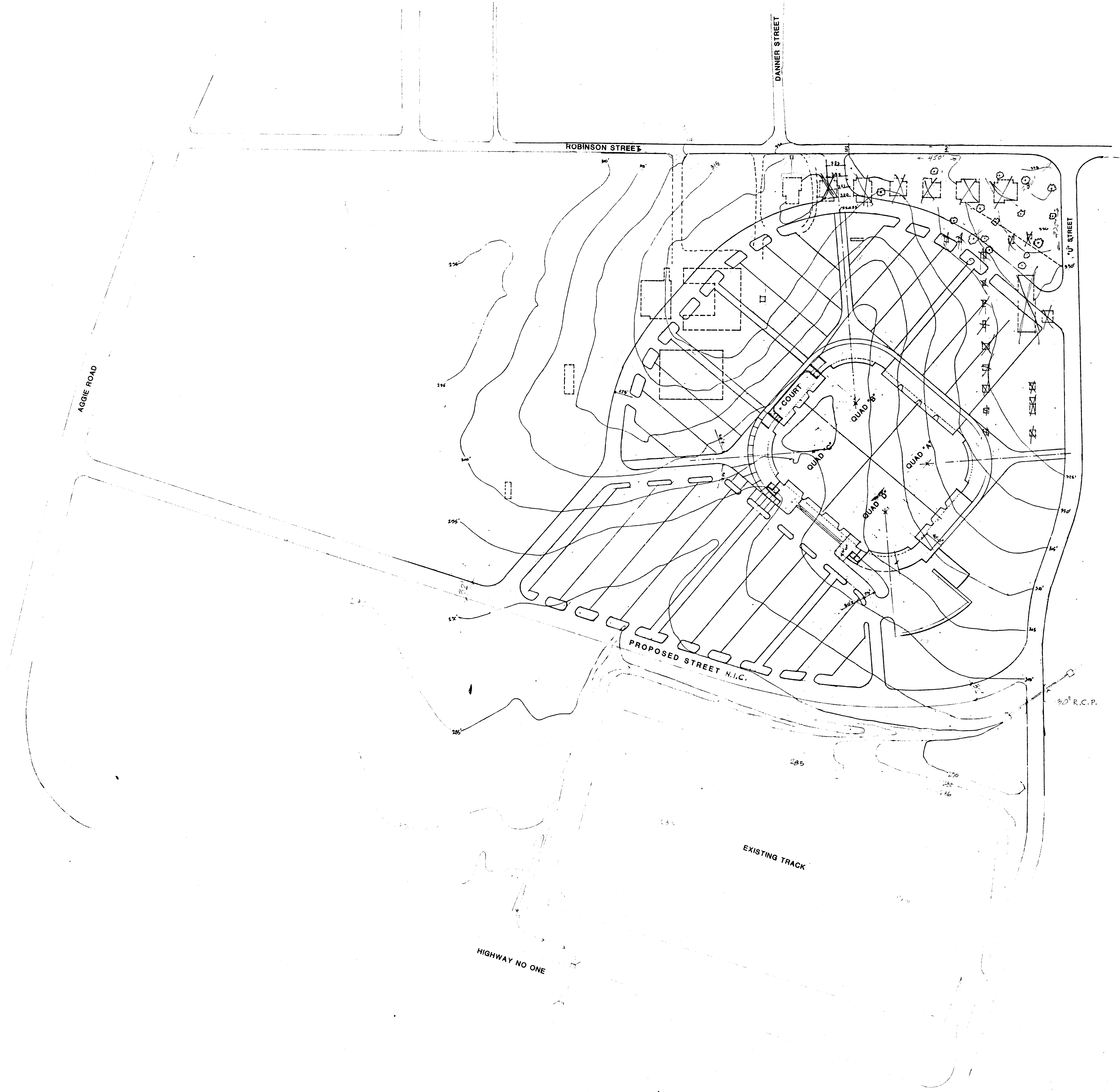

PLAN NORTH

◇ LAKE STRUCTURE

LEGEND

EXISTING GRADE CONTOURS 1/2" = 100'

NOTE:
EXISTING GRADES ARE SHOWN @ 5'-0" INTERVALS.

SITE PLAN SCALE: 1/2" = 100'-0"

A.S.U. CONVOCATION CENTER

SITE PLAN

07782

7/25/84

ISSUE

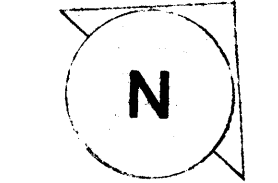
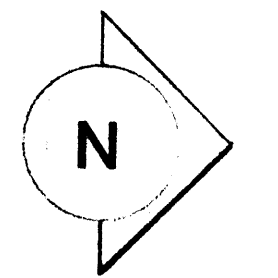

PLAN NORTH

STOP NEW CONC. CURB HERE & CONNECT TO EXISTING

BRICK & CONC. RETAINING WALL

FINISH & INSTALL NEW 30'-0" ASP. DRIVEWAY W/ CONC. CURBS

STOP CURB HERE

SITE INFORMATION
 1. NOTE: ALL EXISTING DATA SHOWN ON THE SITE GRADING PLAN SHEET 1.3 IS BASED ON A TOPOGRAPHICAL SURVEY PREPARED BY HAYWOOD, KENWOOD & ASSOCIATES, INC. CIVIL ENGINEERING & SURVEYING JONESBORO, ARK. DATED: 7-20-83, SHEET 1.1. THE SITE GRADING PLAN DOES NOT PURPORT TO SHOW ALL EXIST. OBJECTS.

2. NOTE: FURNISH & INSTALL CONC. CURBS FOR ALL PARKING AREAS & DRIVEWAYS. SEE DET. 3 ON SHEET 1.5. THIS ALSO INCLUDES ALL CONC. CURB ON NORTH SIDE OF THE PROPOSED STREET. STOP THE CURB WHERE SHOWN. ALL PARKING AREAS & DRIVEWAYS SHALL BE SURFICED USING ASPHALT. SERVICE YARD & ALL WALKS SHALL BE CONC. (4" THICK @ WALKS 6" THICK @ SERVICE YARD)

LEGEND

- EXISTING GRADE CONTOURS
- NEW GRADE CONTOURS
- PROJECT LIMITS...BASE BID

NOTE: EXIST. GRADES ARE SHOWN @ 5'-0" INTERVALS
 NEW GRADES ARE SHOWN @ 1'-0" INTERVALS UNLESS OTHERWISE SHOWN

SITE GRADING PLAN

1" = 60'-0"



PLAN NORTH

NOTE:
CONSTRUCTION LIMITS IF
ALTERNATE NO. 1 IS
ACCEPTED

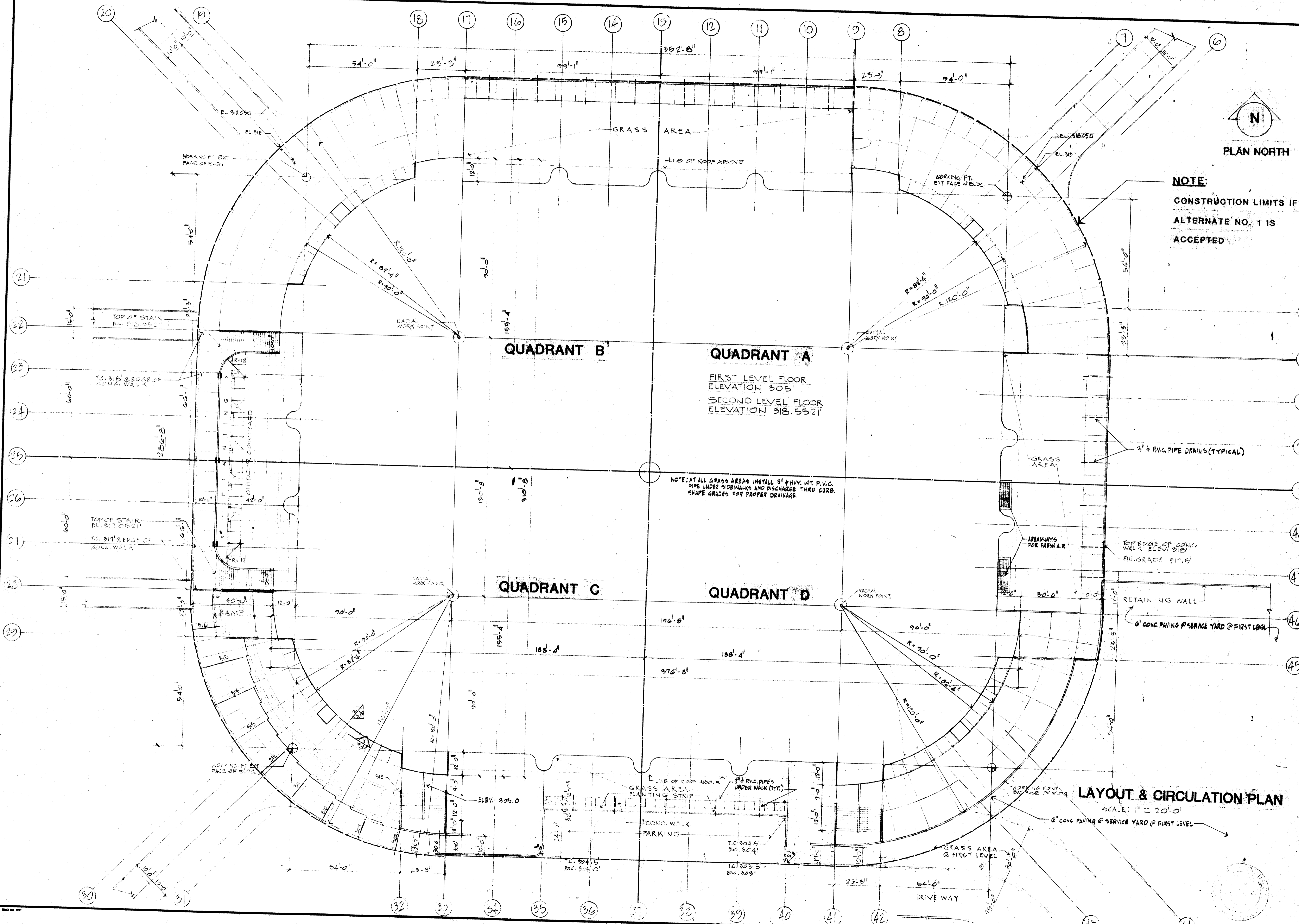

LAYOUT & CIRCULATION PLAN

SCALE: 1" = 20'-0"

6" CONC. PAVING @ SERVICE YARD @ FIRST LEVEL

NOTE: AT ALL GRASS AREAS INSTALL 3" #4 HYV. W.T. P.V.C. PIPE UNDER SIDEWALKS AND DISCHARGE THRU CURB. SHAPE GRADIES FOR PROPER DRAINAGE.

TOP EDGE OF CONC. WALK ELEV. 318'
FIN. GRADE 317.5'

RETAINING WALL
6" CONC. PAVING @ SERVICE YARD @ FIRST LEVEL

GRASS AREA @ FIRST LEVEL

DRIVE WAY

QUADRANT A
FIRST LEVEL FLOOR
ELEVATION 305'
SECOND LEVEL FLOOR
ELEVATION 318.5521'

QUADRANT B

QUADRANT C

QUADRANT D

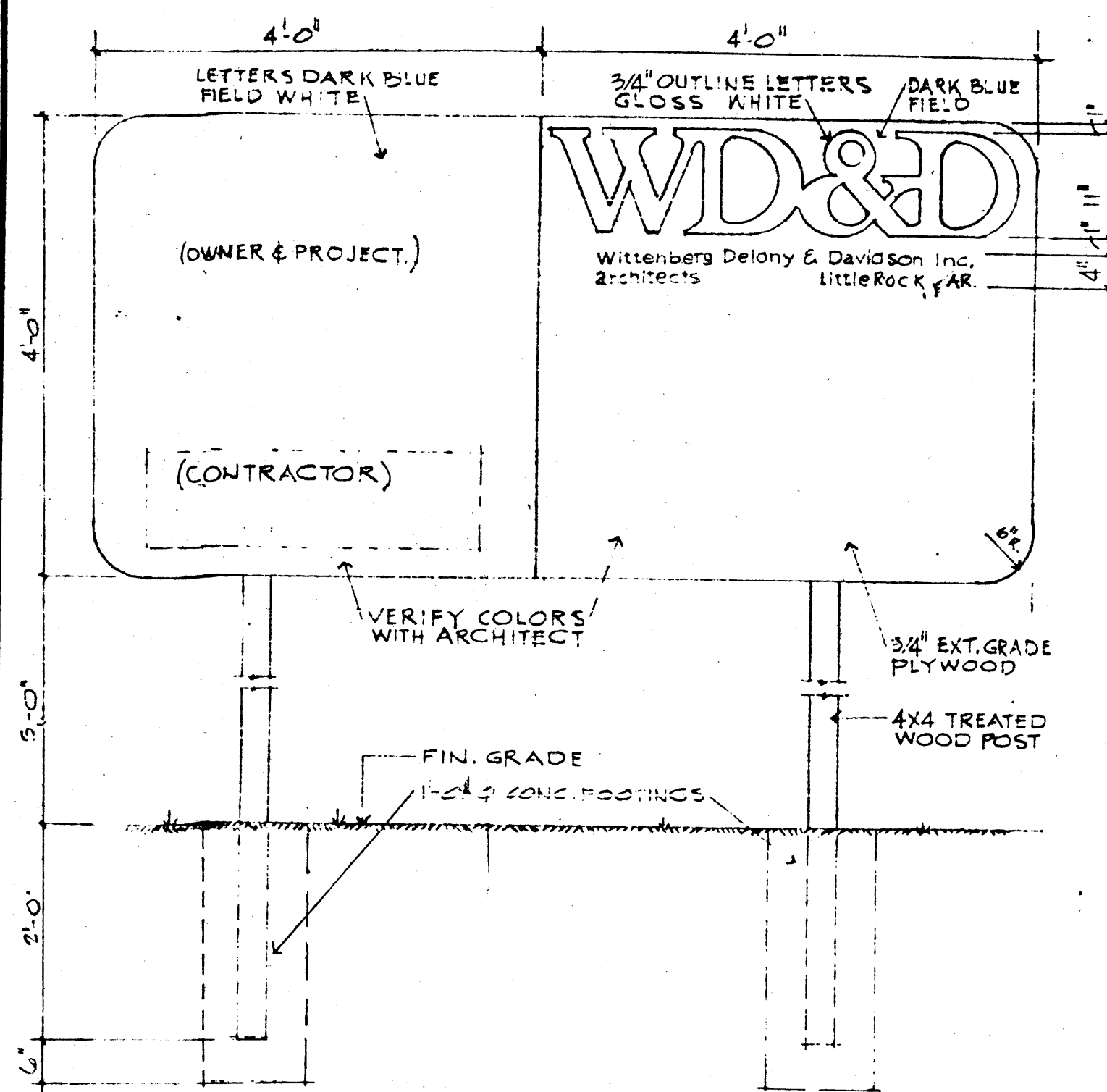

5 PROJECT SIGN
N.T.S.

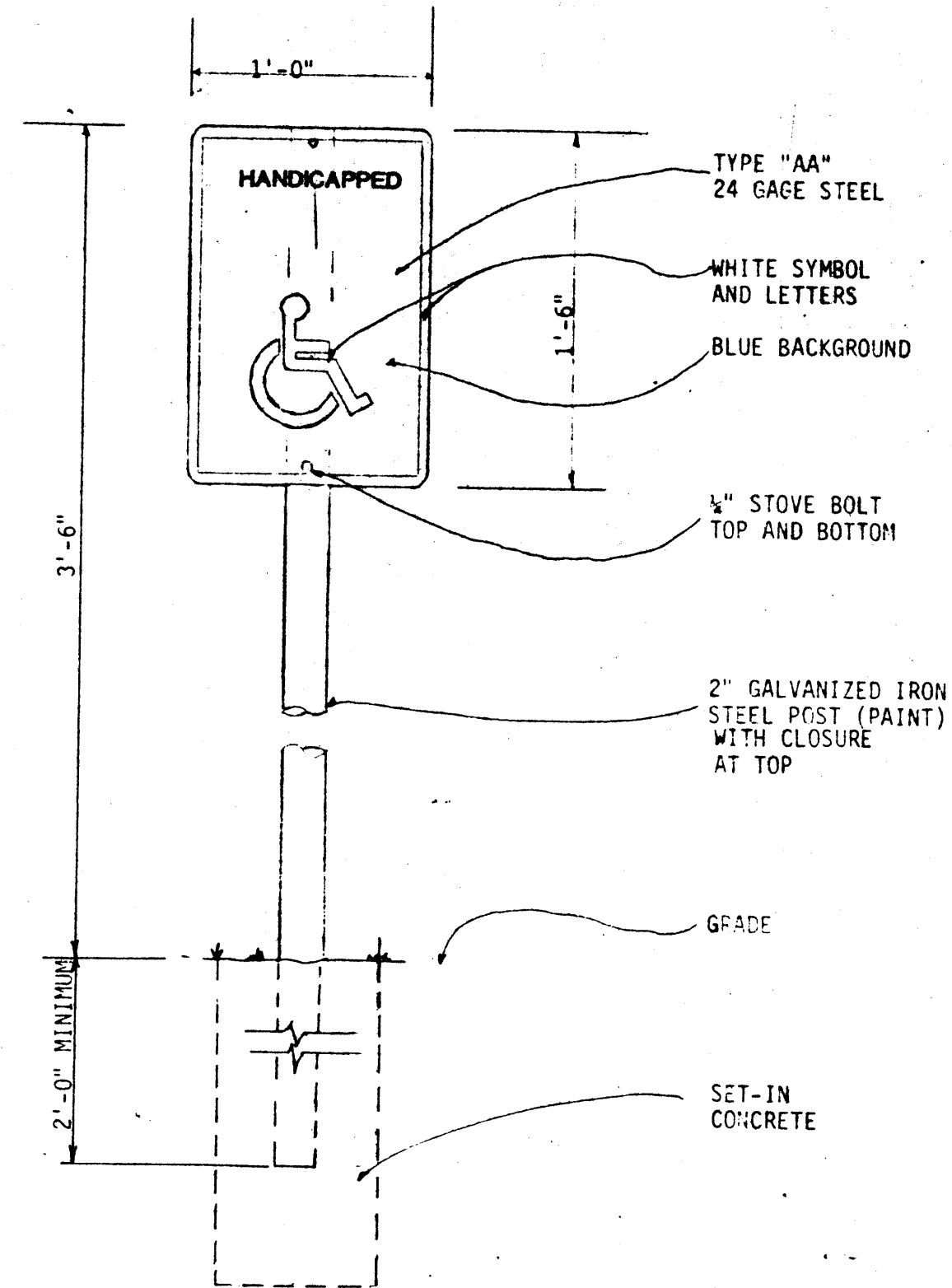

6 STEEL SIGN
N.T.S.

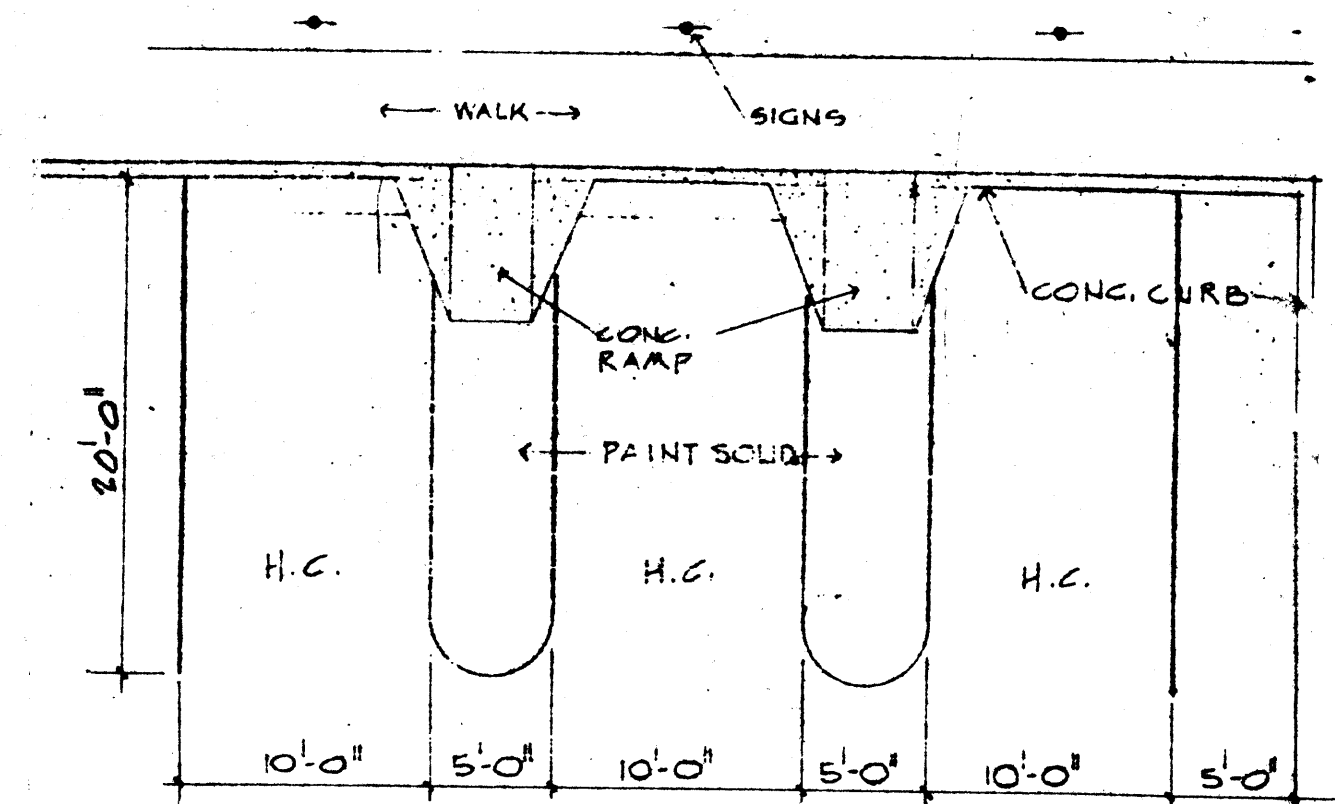

7 HANDICAPPED PARKING
1/8" = 1'-0"

PROVIDE 42 SUCH SPACES FOR HANDICAPPED
(10 FOR EA. QUADRANT & 2 FOR OFFICE AREA
AS DIRECTED BY ARCHITECT.)

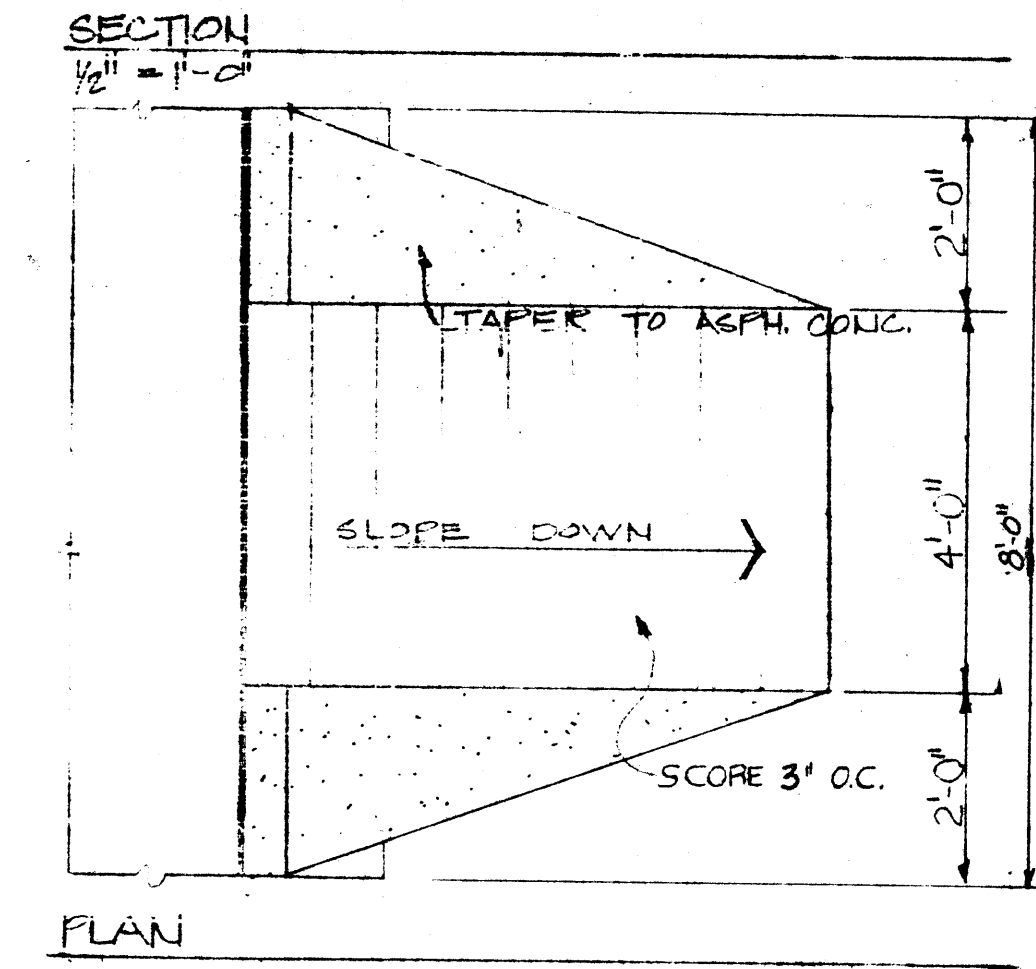
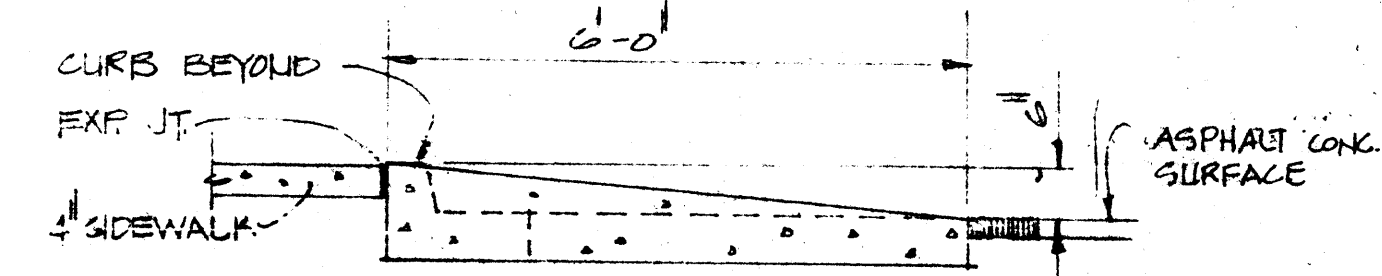

8 HANDICAPPED RAMP AT CURB
1/2" = 1'-0"

PROVIDE 20 CURB RAMPS FOR HANDICAPPED - LOCATE
AS DIRECTED BY ARCHITECT

NOTE:
JOINT MAY BE TOOLED OR SAWS @ CONTRACTOR'S
OPTION - IF JOINT IS SAWS, WEYWAY MAY BE
OMITTED, BUT MESH SHALL CONT. THRU JOINT.

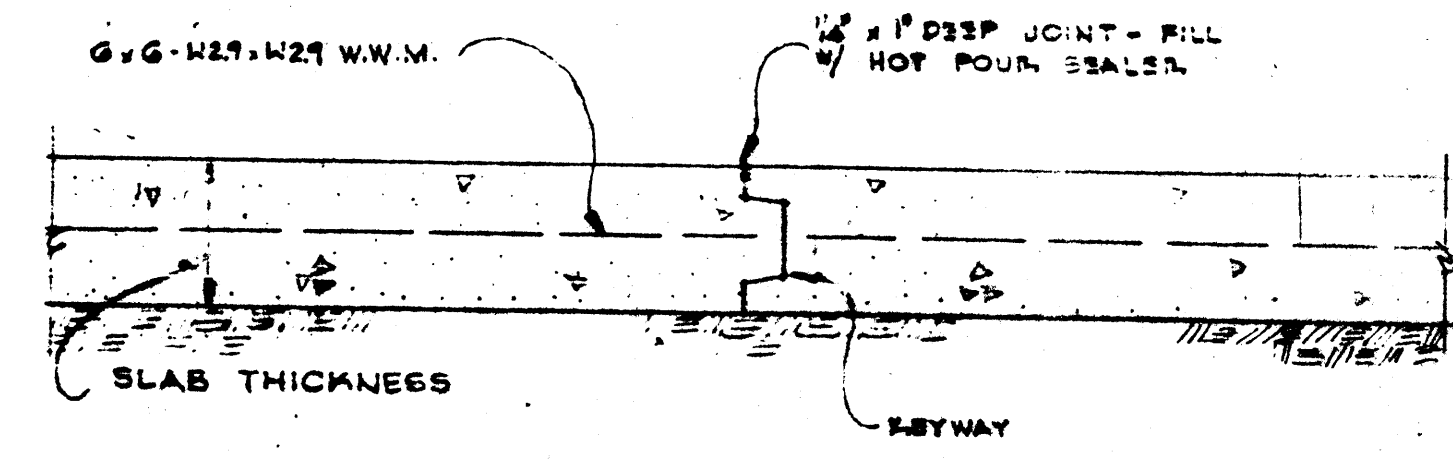

TYPICAL CONTRACTION JOINT (C.J.)

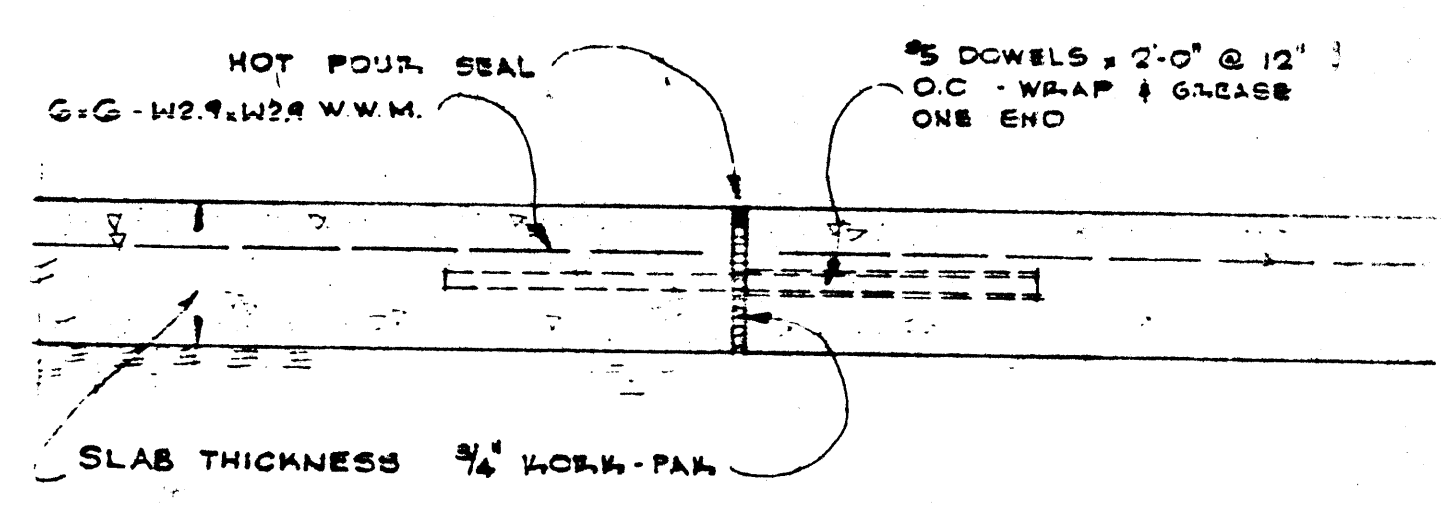

TYPICAL PAVING EXPANSION JOINT (E.J.)

1 CONCRETE JOINT DETAIL
1/2" = 1'-0"

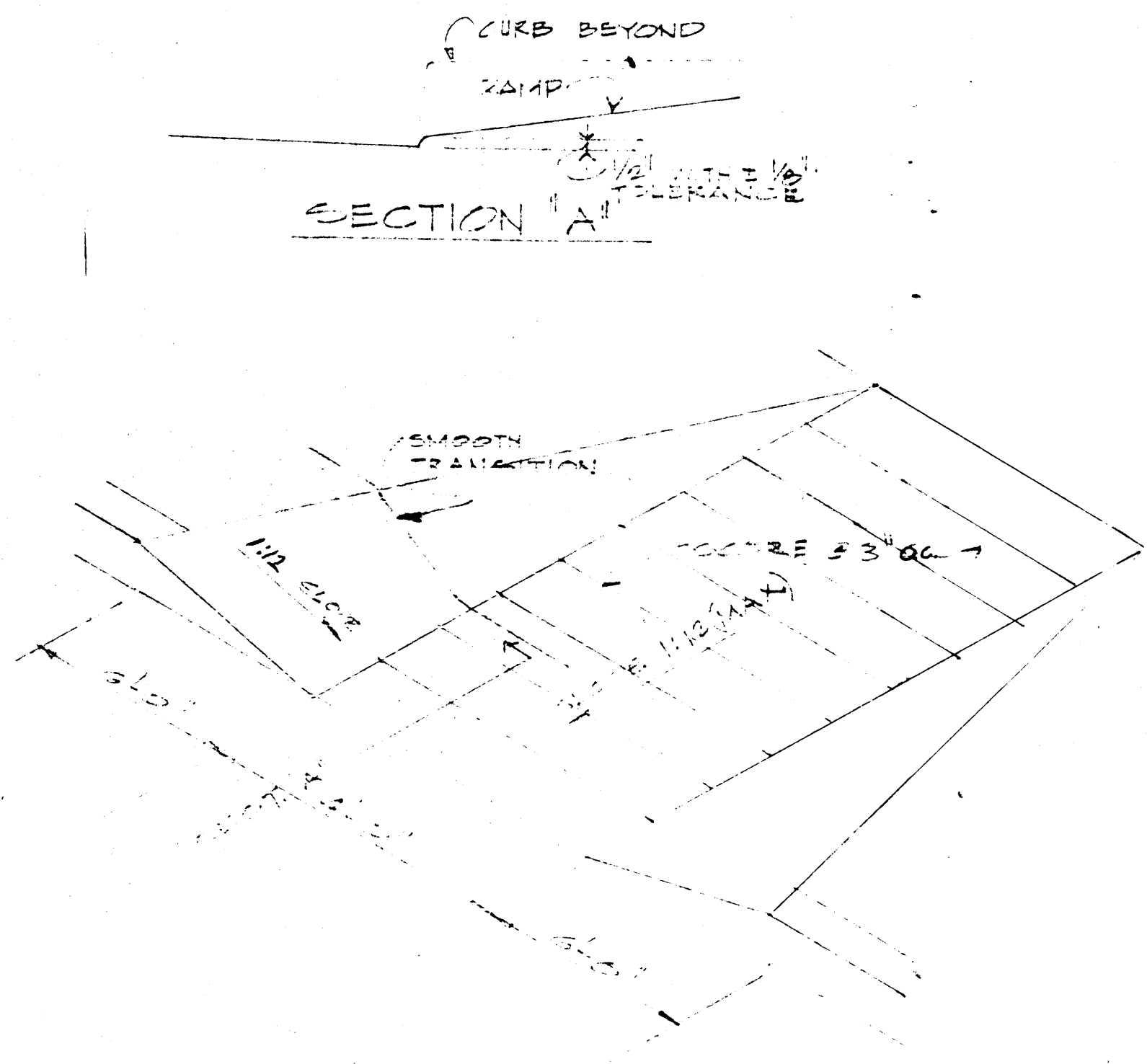

4 CURB CUT DETAIL
N.T.S. (PROVIDE 20 CURB CUTS FOR HANDICAPPED
SEE 5 THIS SHEET)

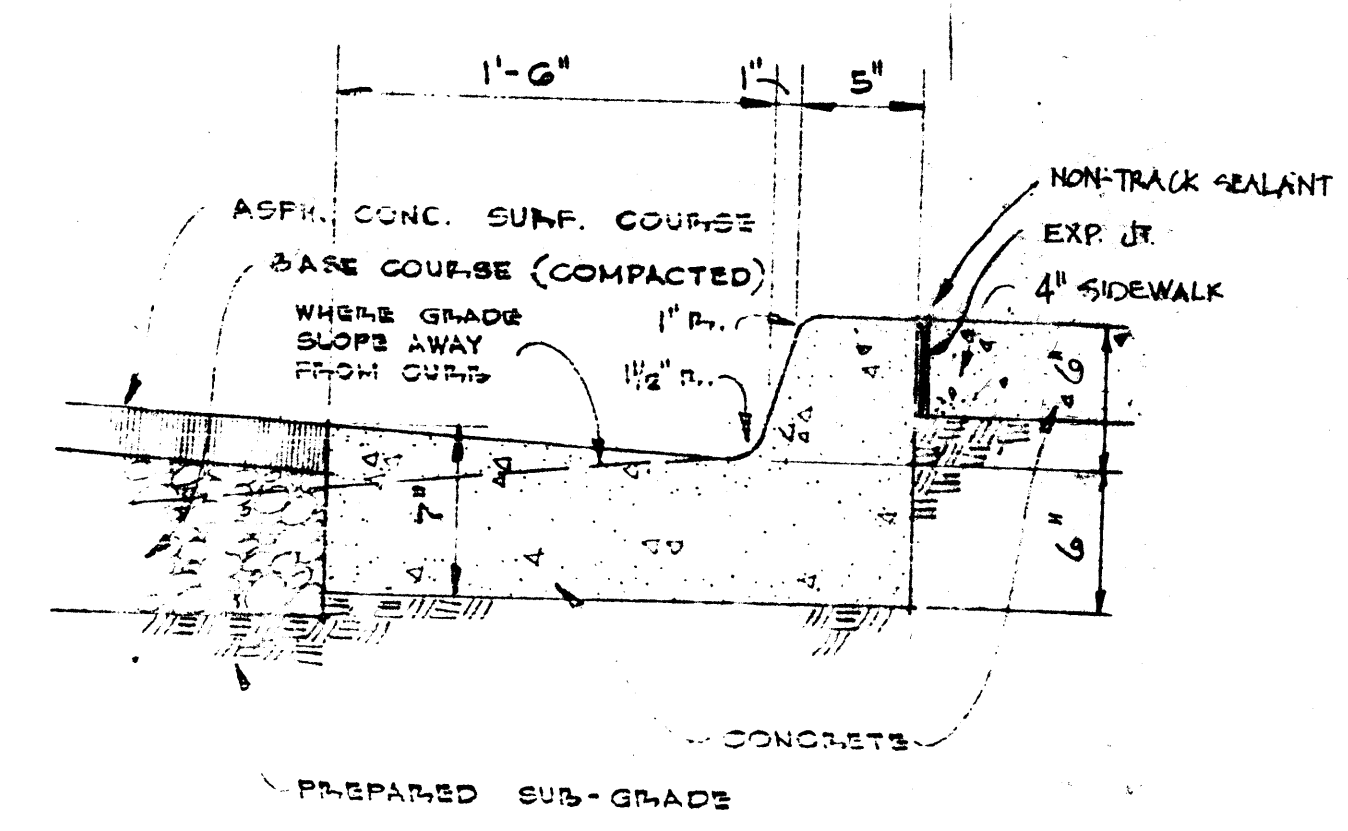

3 STANDING CURB AND GUTTER
1/2" = 1'-0"

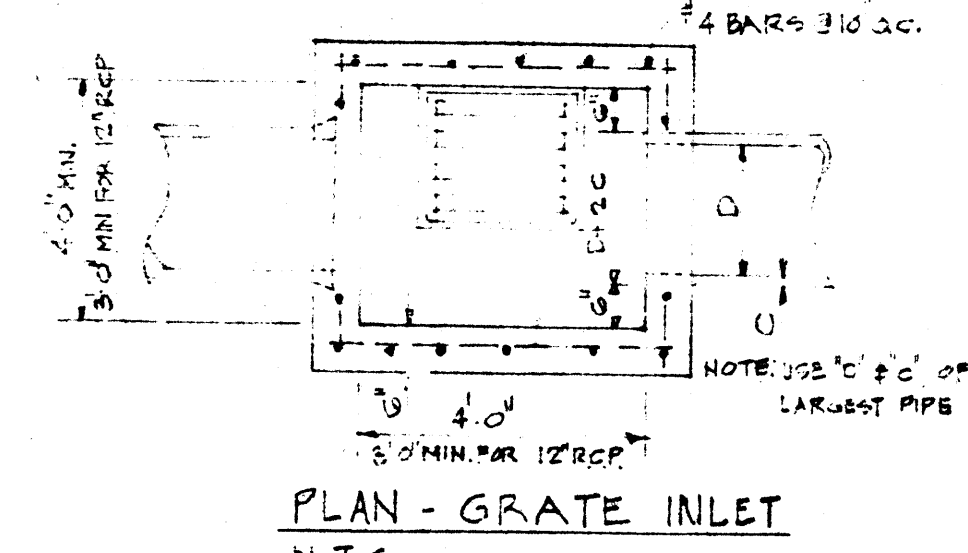
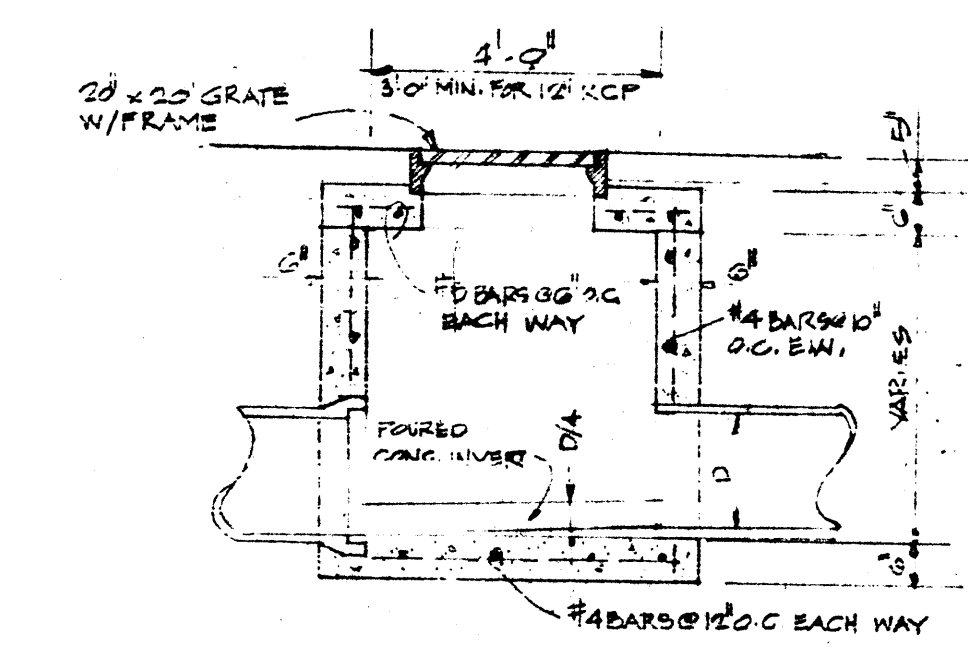

2 CATCH BASIN DETAIL
N.T.S.

GENERAL NOTE FOR CONCRETE PAVING
SIDEWALKS (4" THICK)
STREETS & SERVICE AREAS (6" THICK)

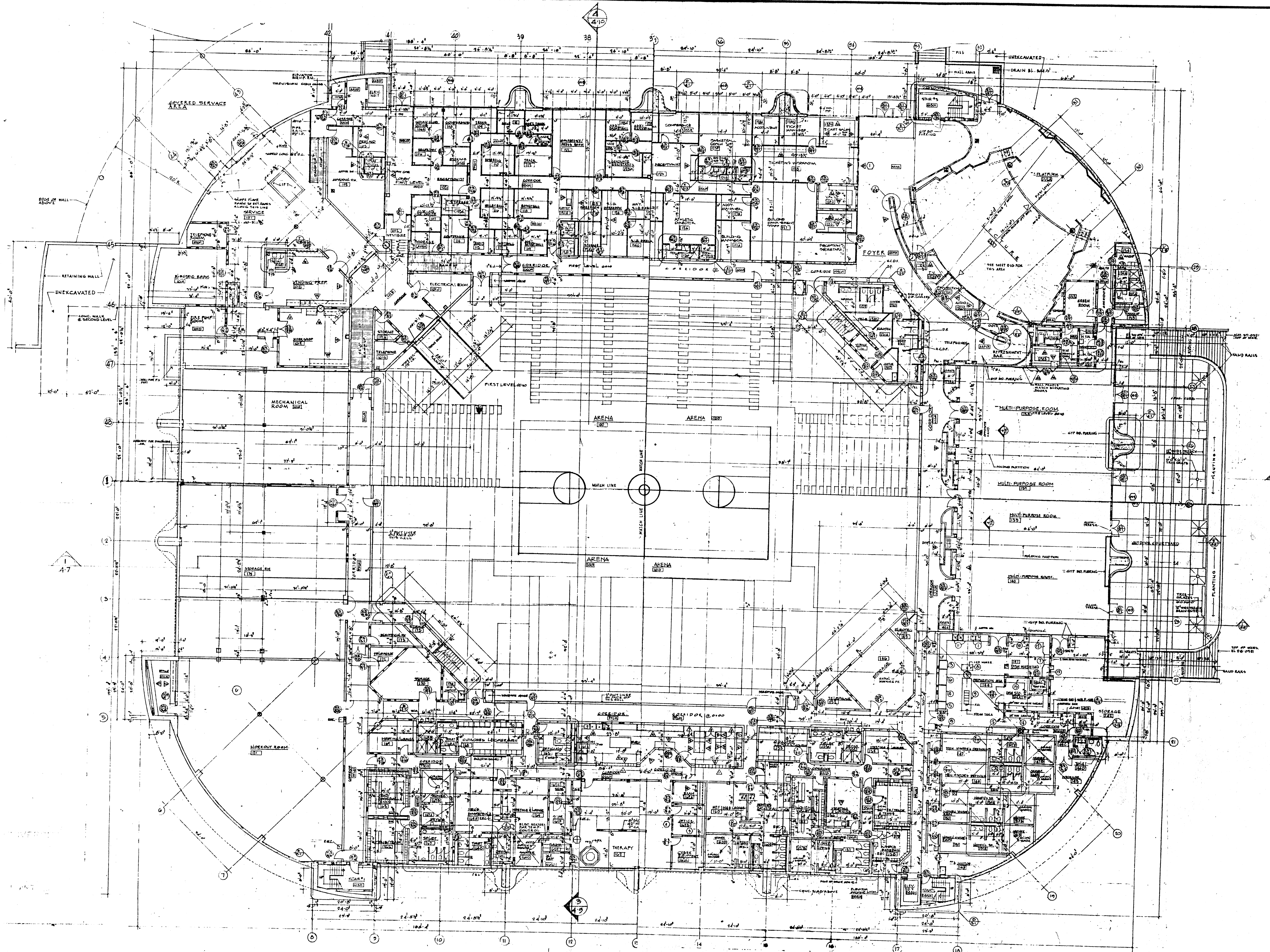

A.S.U. CONVOCATION CENTER

FIRST LEVEL PLAN - COMPOSITE

07782

7/25/64

SSUE

2.1

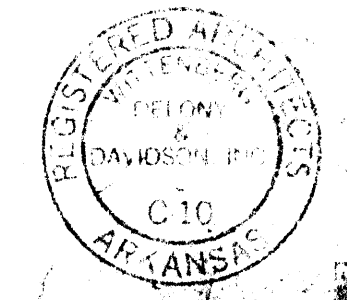

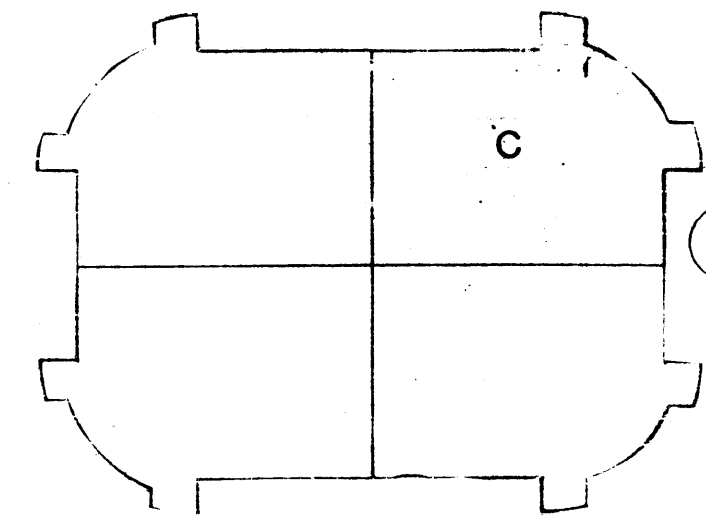

PLAN NORTH

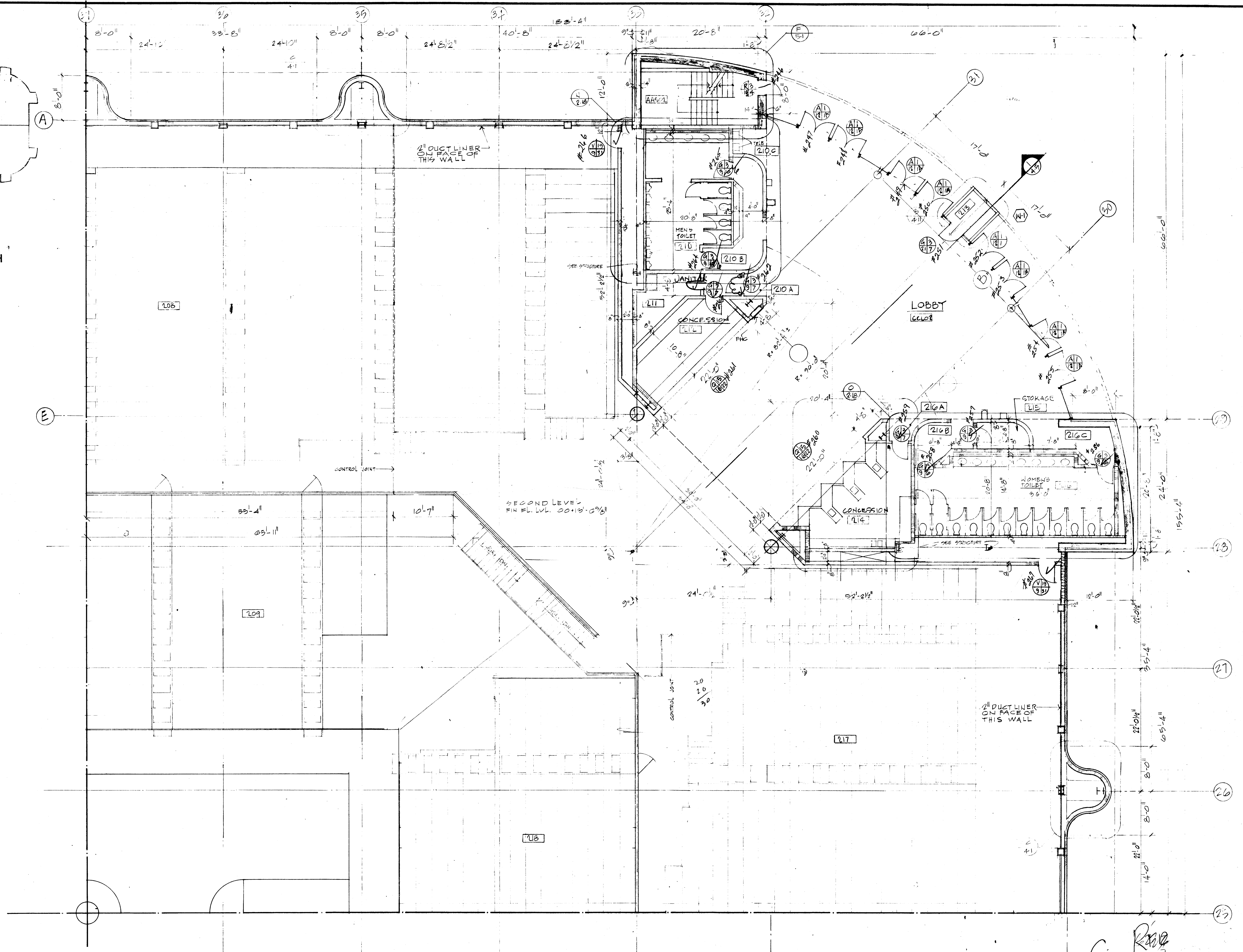

1/8" = 1'-0"

FLOOR PLAN QUADRANT "C", SECOND LEVEL

REN

C. R. 12.5.0

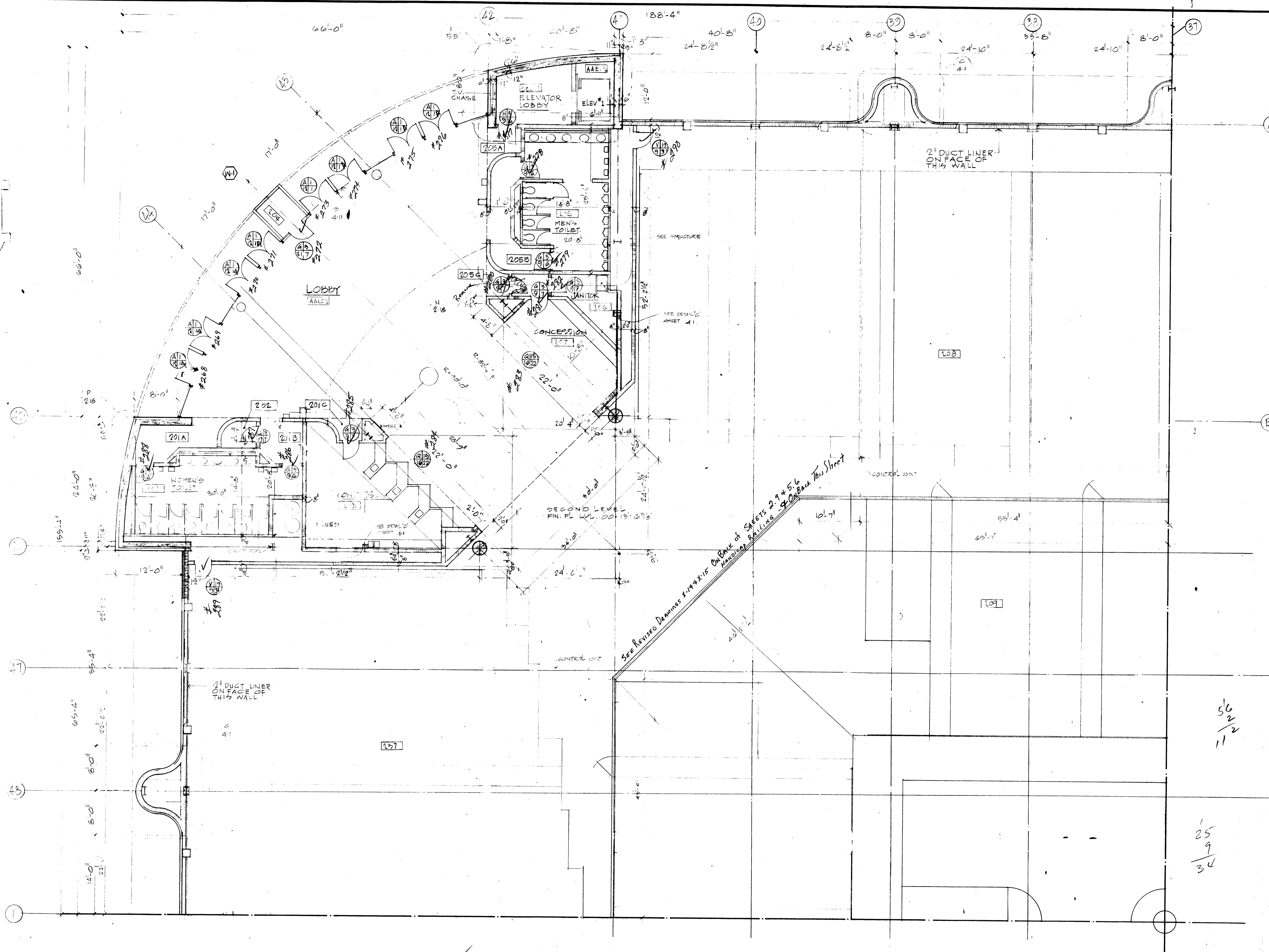
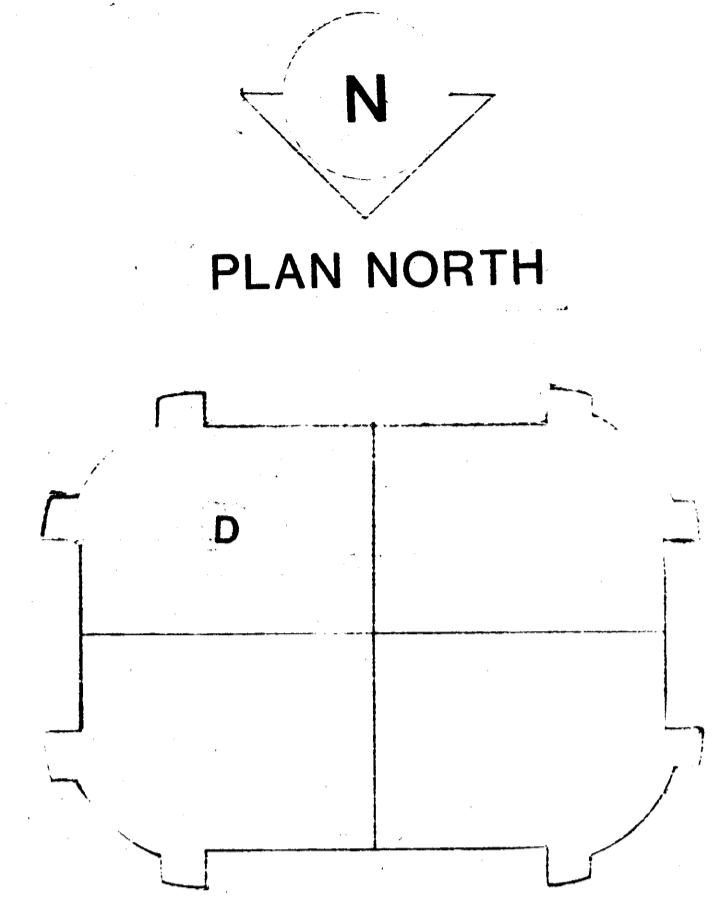

1/8" = 1'-0" FLOOR PLAN QUADRANT "D" SECOND LEVEL

Green

A.S.U. CONVOCATION CENTER

FLOOR PLAN QUADRANT "A" THIRD LEVEL

7/25/84

ISSUE

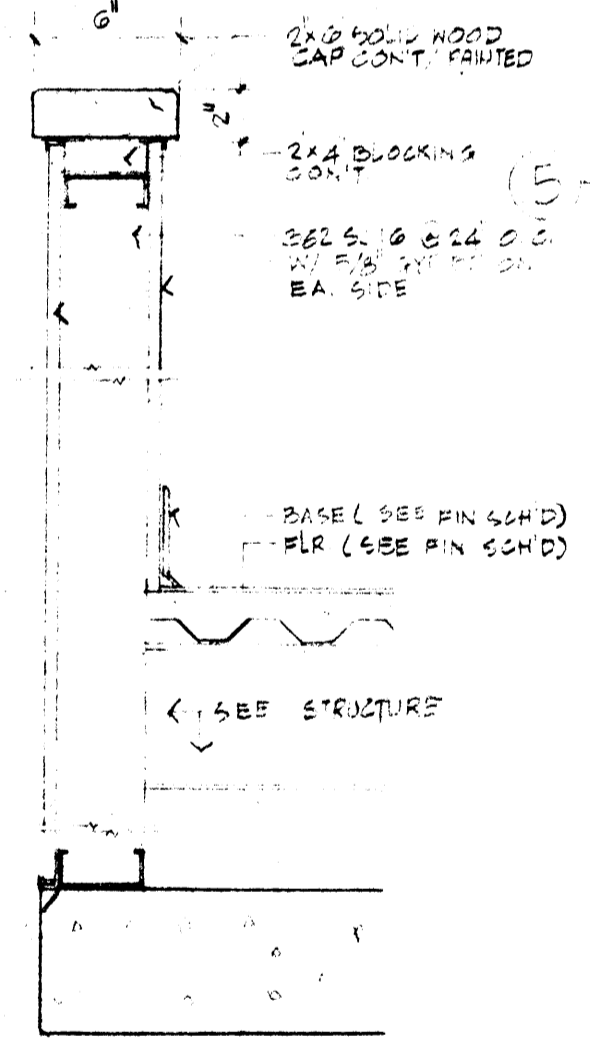
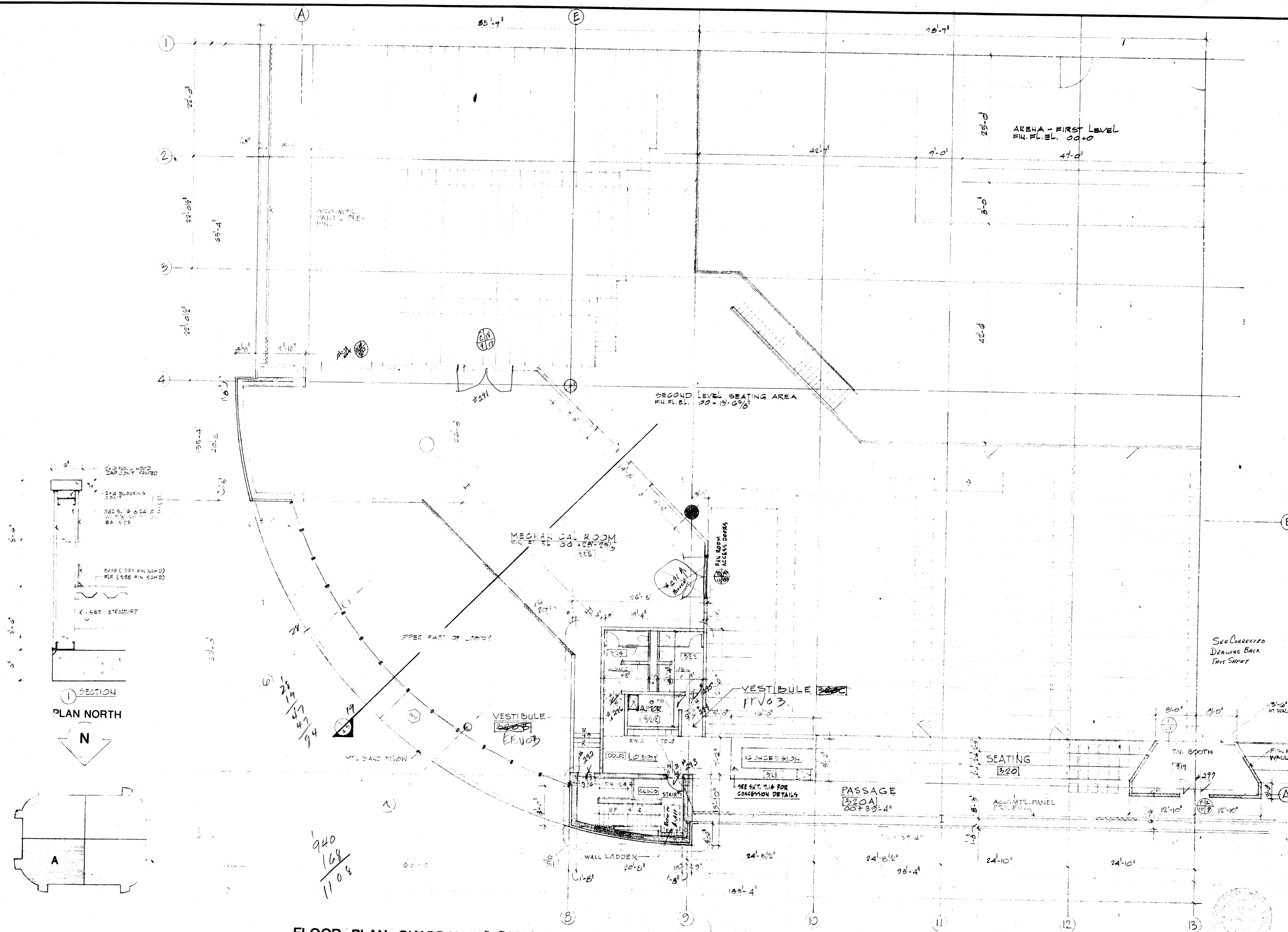

SECTION 1
PLAN NORTH
N

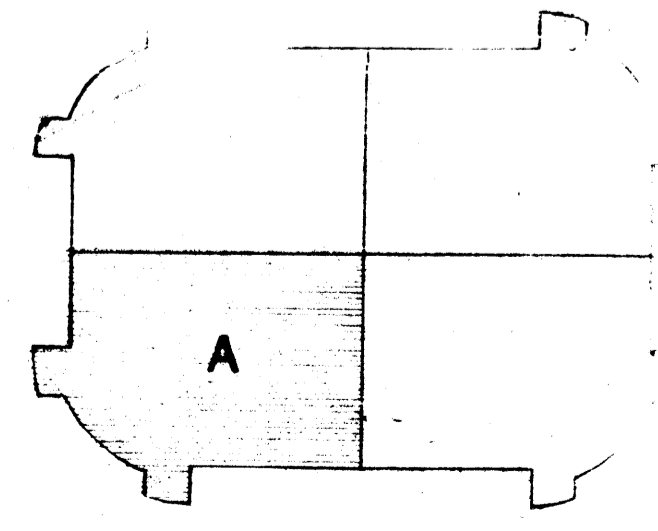

940
168
1108

FLOOR PLAN QUADRANT "A" THIRD LEVEL

SEE CORRECTED DRAWING BACK THIS SHEET



PLAN NORTH

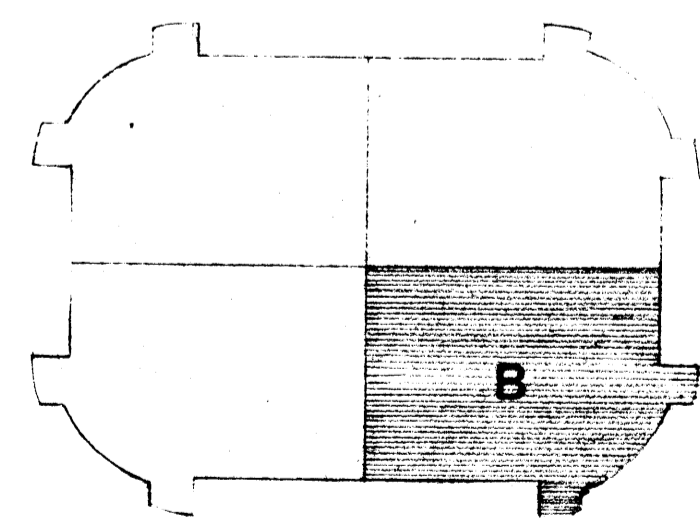
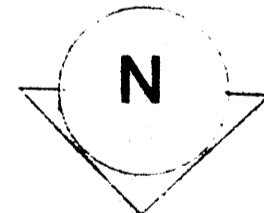

FLOOR PLAN QUADRANT "B" THIRD LEVEL

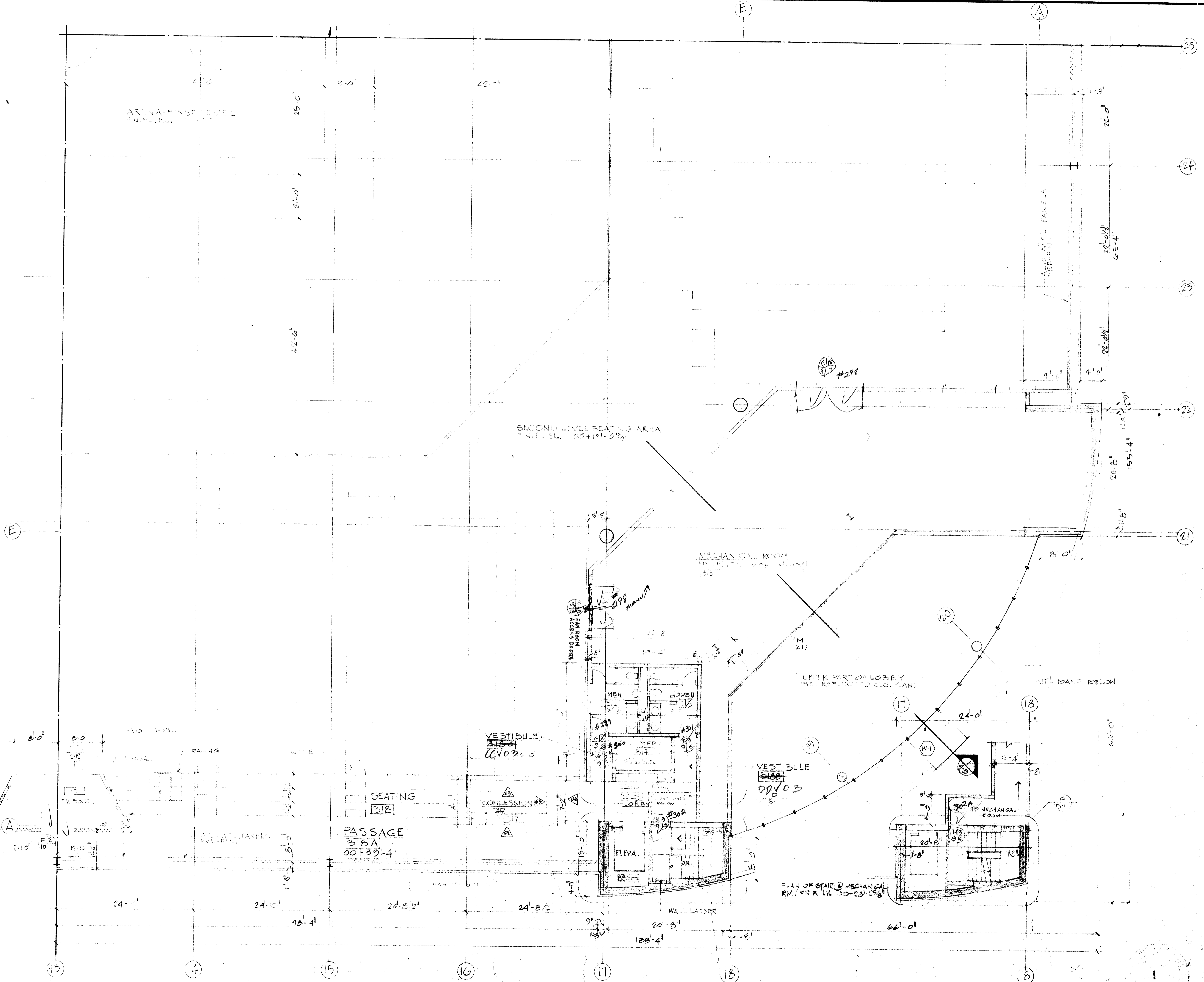

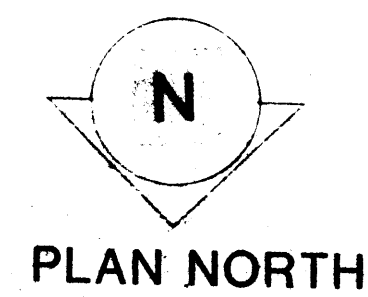
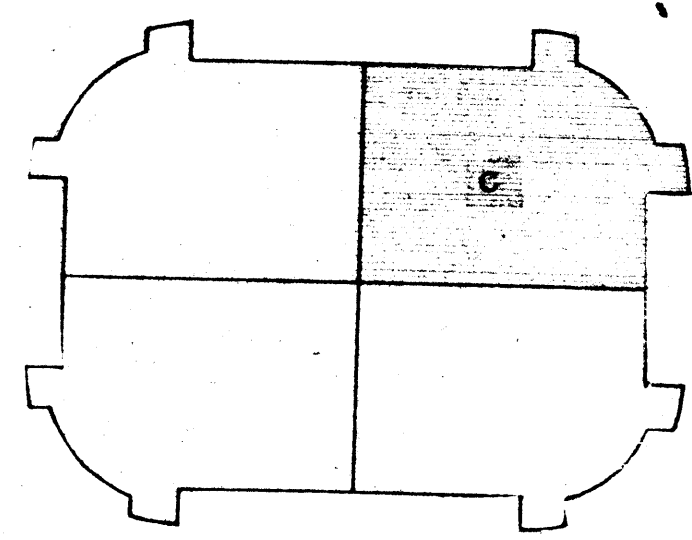

PLAN NORTH

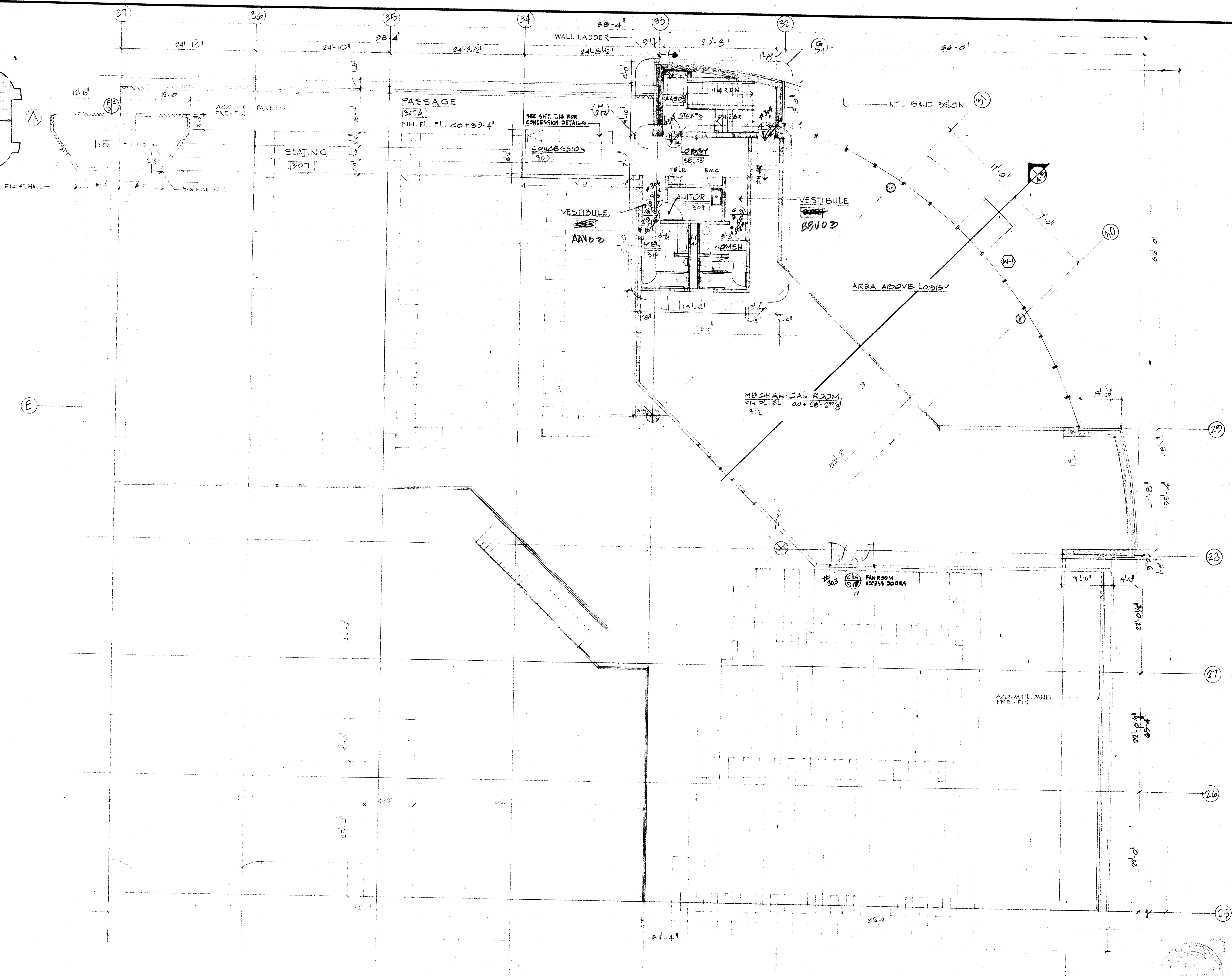

1/8"=1'-0" FLOOR PLAN QUADRANT "C" THIRD LEVEL



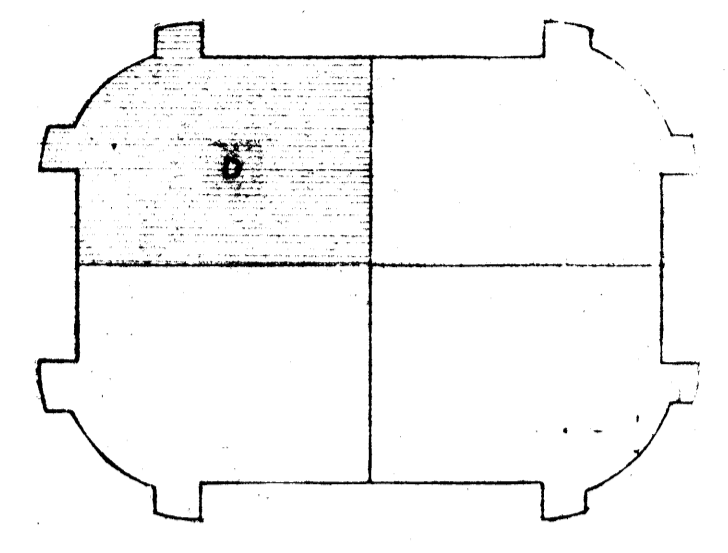

PLAN NORTH

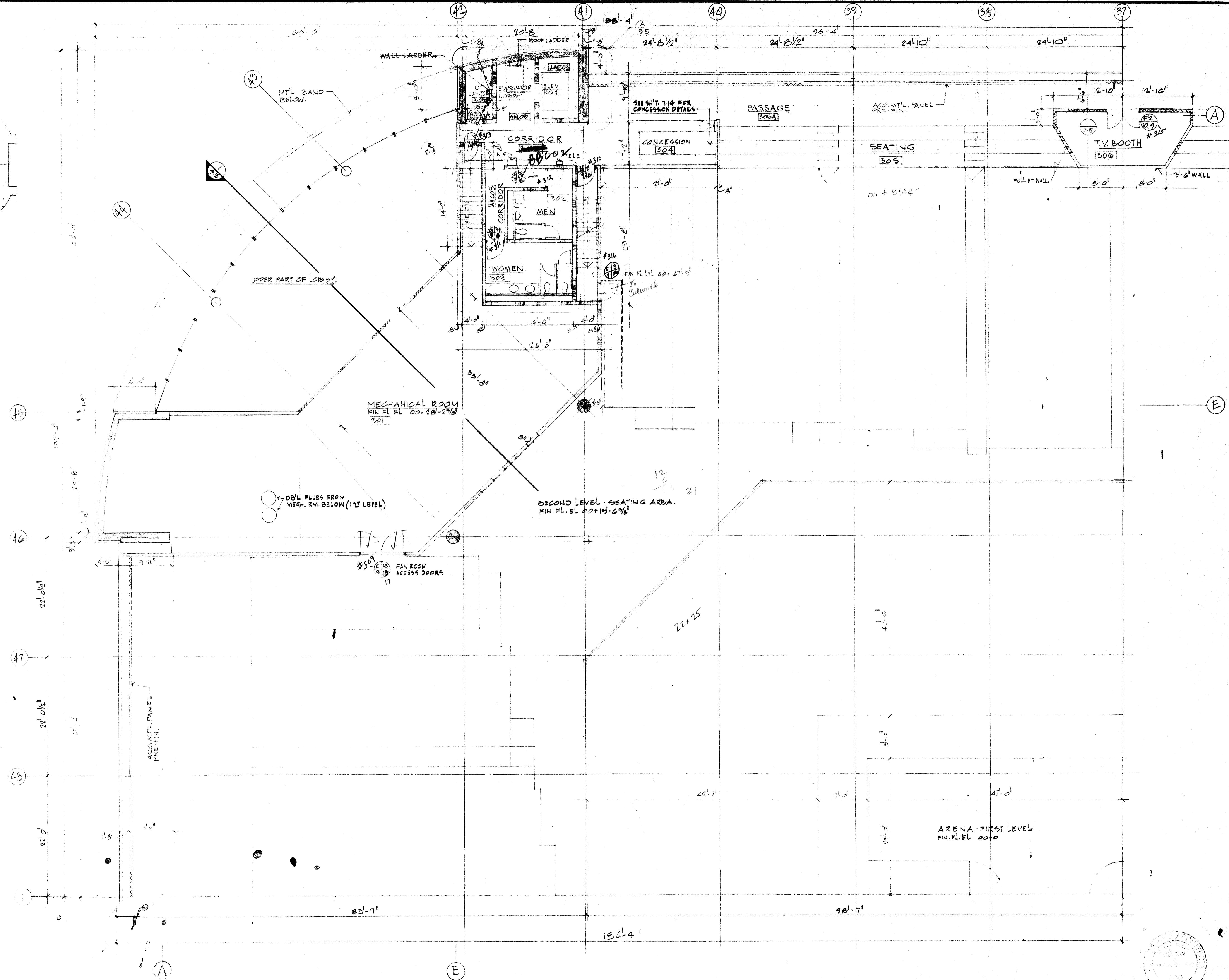

FLOOR PLAN QUADRANT "D" THIRD LEVEL

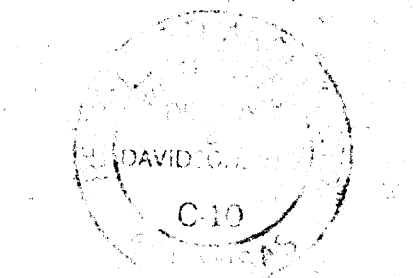
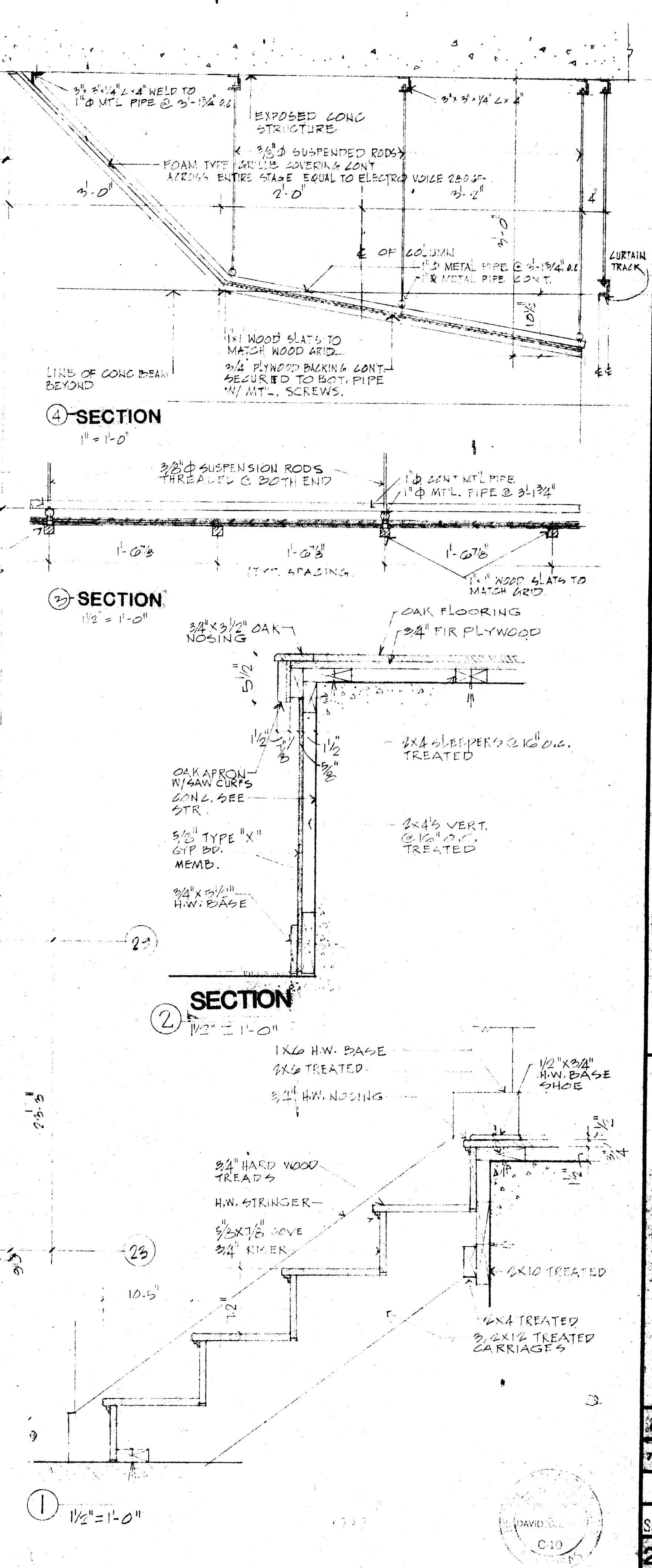
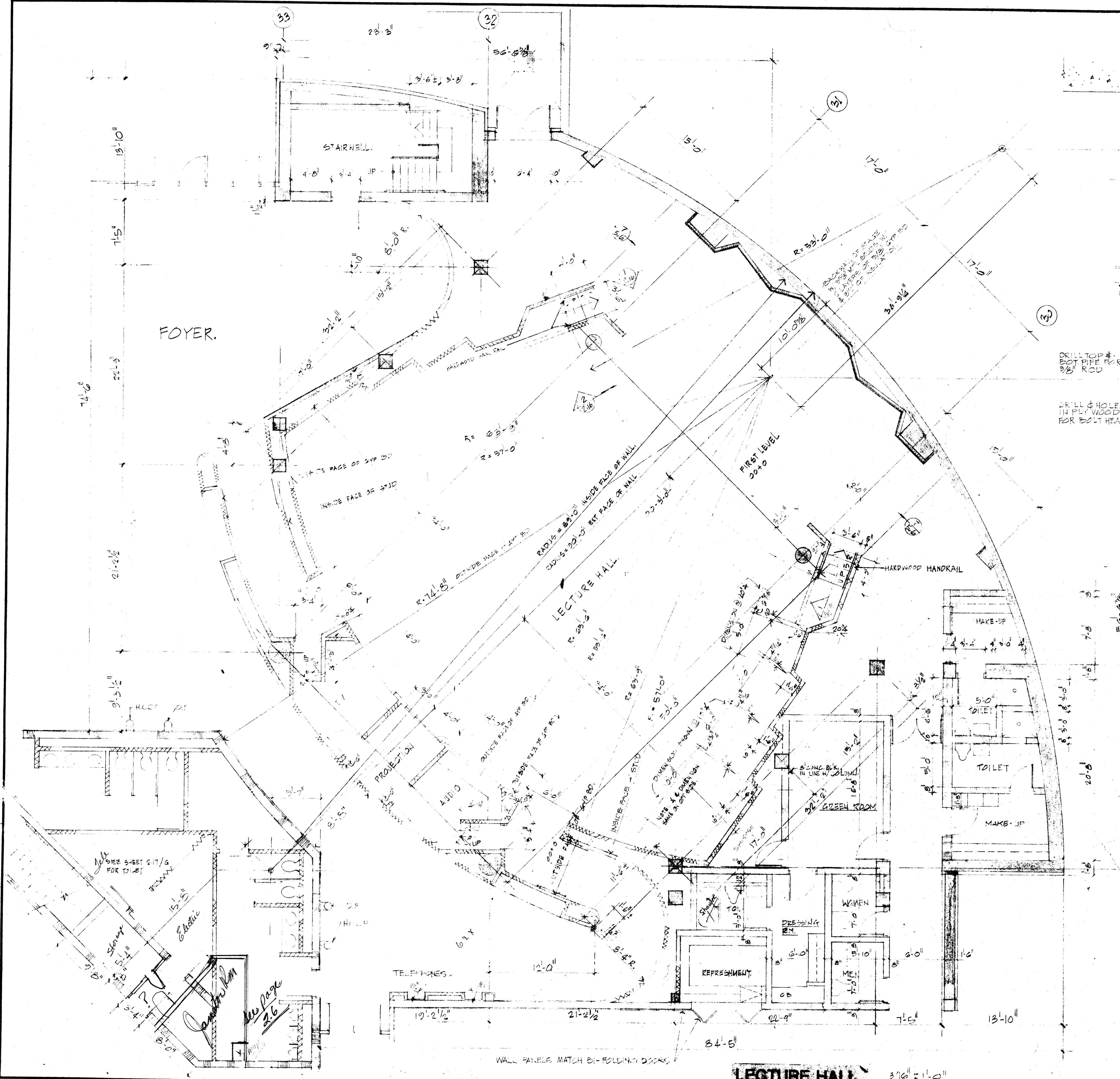

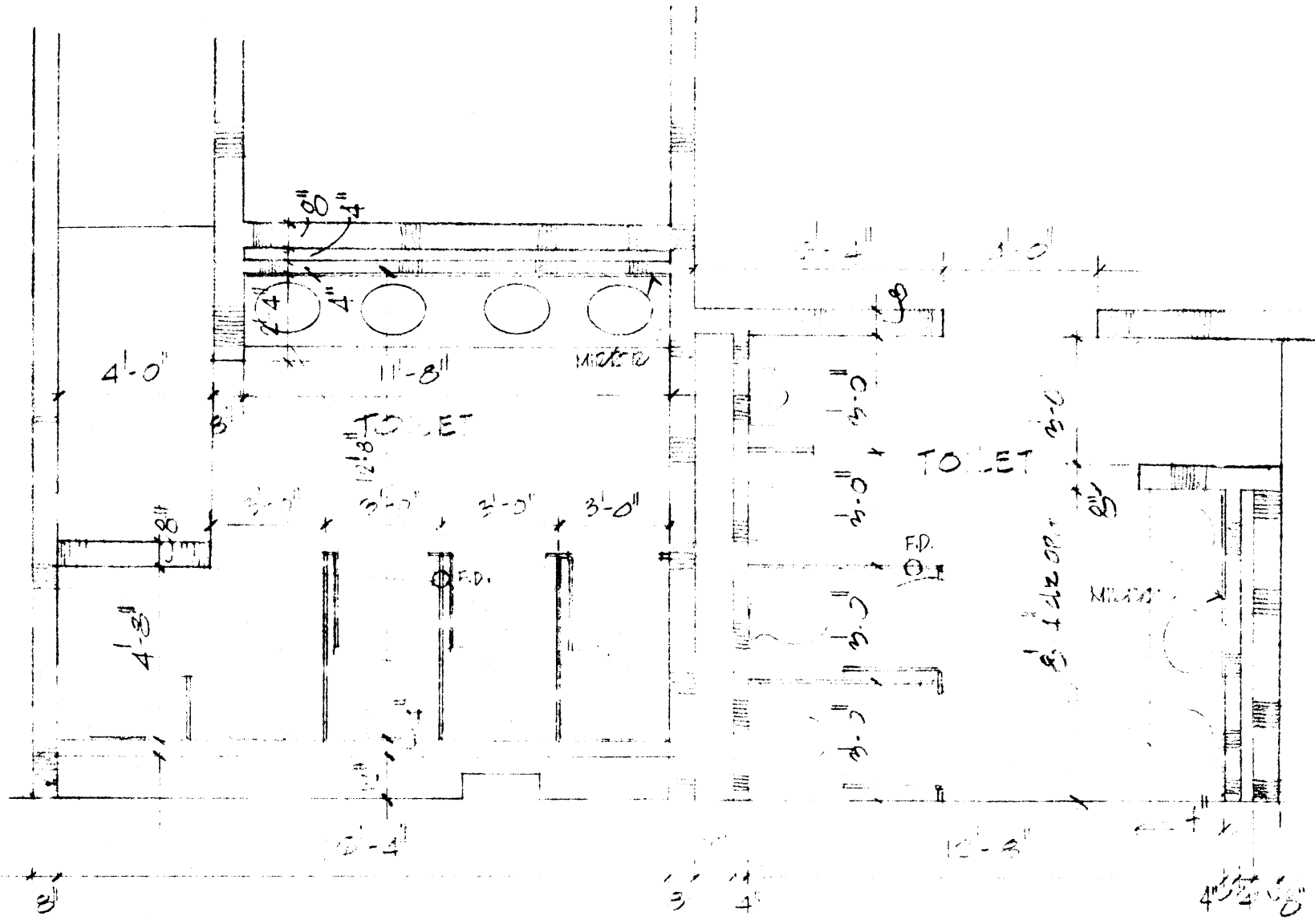

A MENS TOILETS/ QUADRANT "A" FIRST-LEVEL.
1/4" = 1'-0"

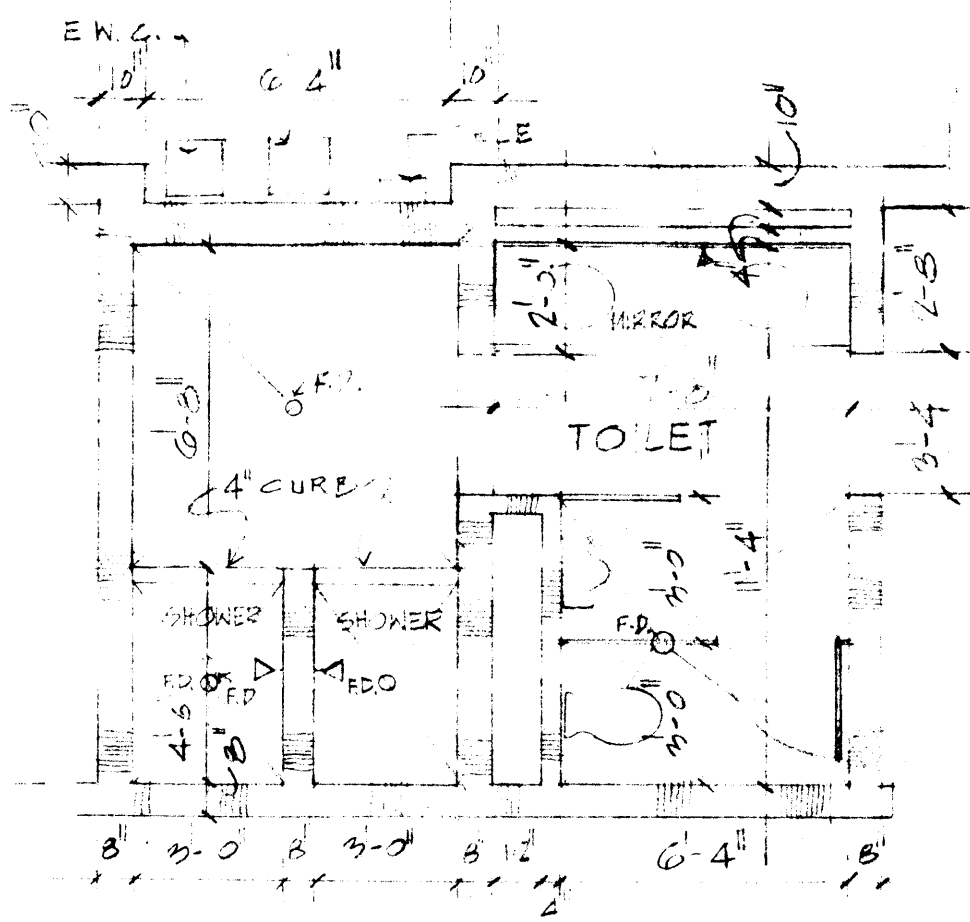

B MEN COACHES TOILET QUADRANT-"A" FIRST LEVEL
1/4" = 1'-0"

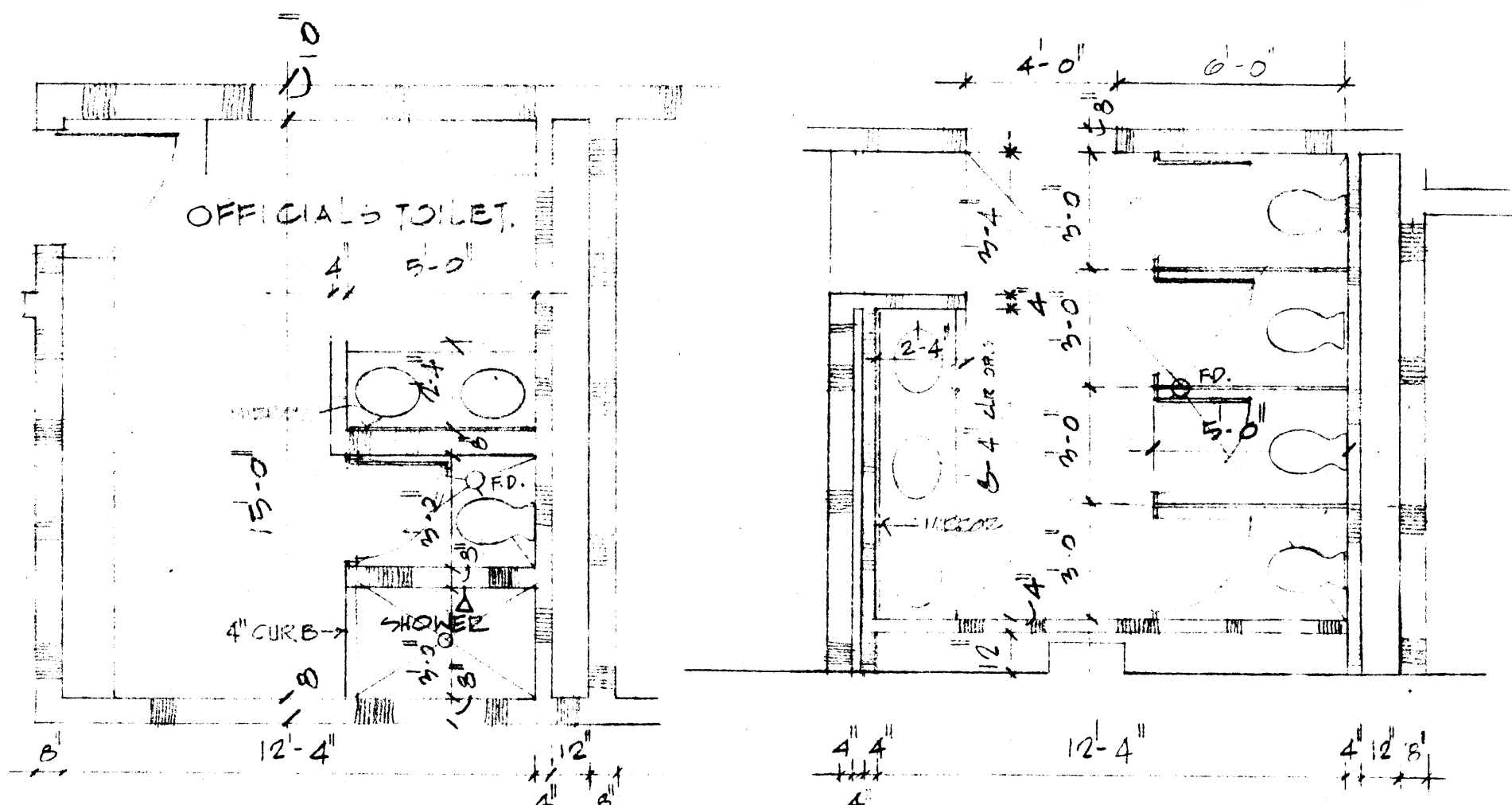

C MEN'S TOILET & LOCKER RM QUADRANT-"A" FIRST LEVEL
1/4" = 1'-0"

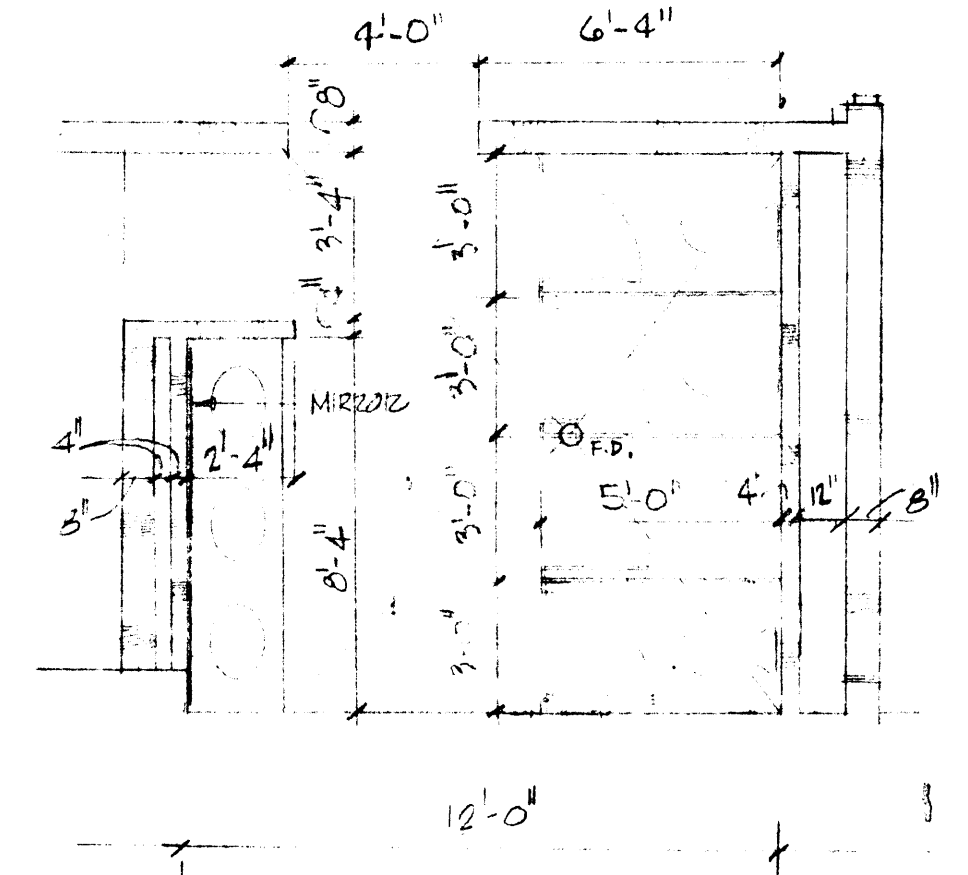

D WOMEN'S TOILET/ QUADRANT-"B" FIRST-LEVEL.
1/4" = 1'-0"

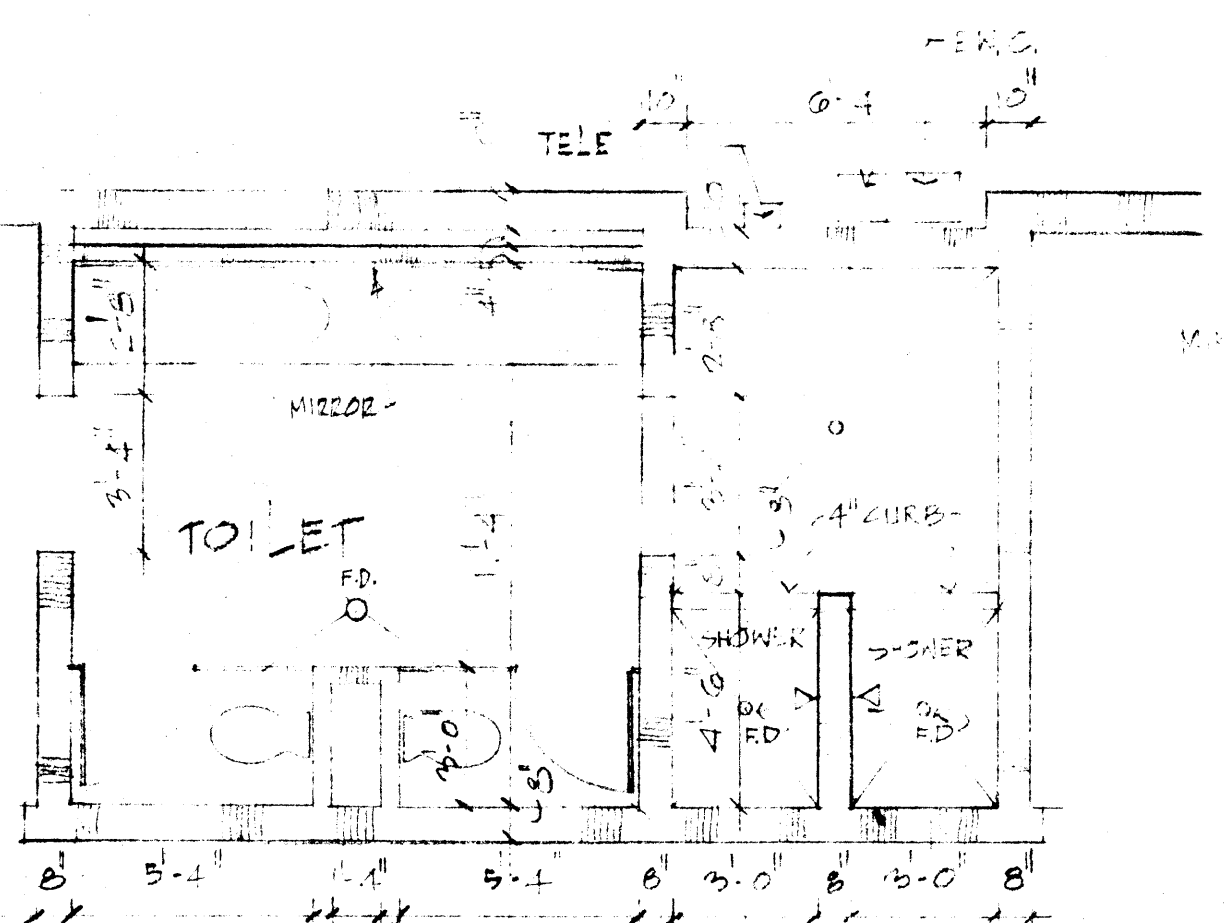

E WOMEN COACHES TOILET QUADRANT "B" FIRST LEVEL
1/4" = 1'-0"

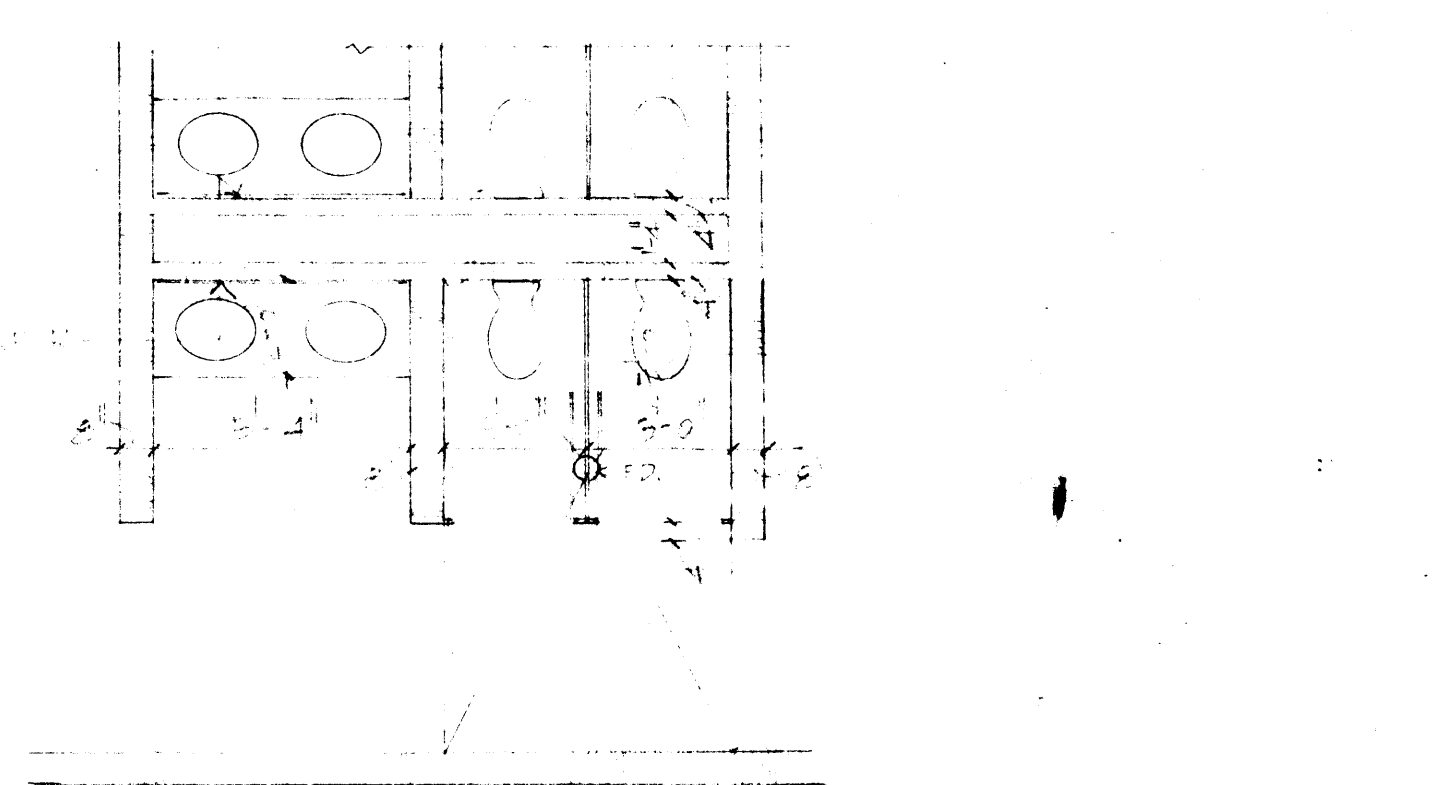

F PLAN/TOILETS-TYPICAL-MEN & WOMEN QUADRANT "B" FIRST LEVEL
1/4" = 1'-0"

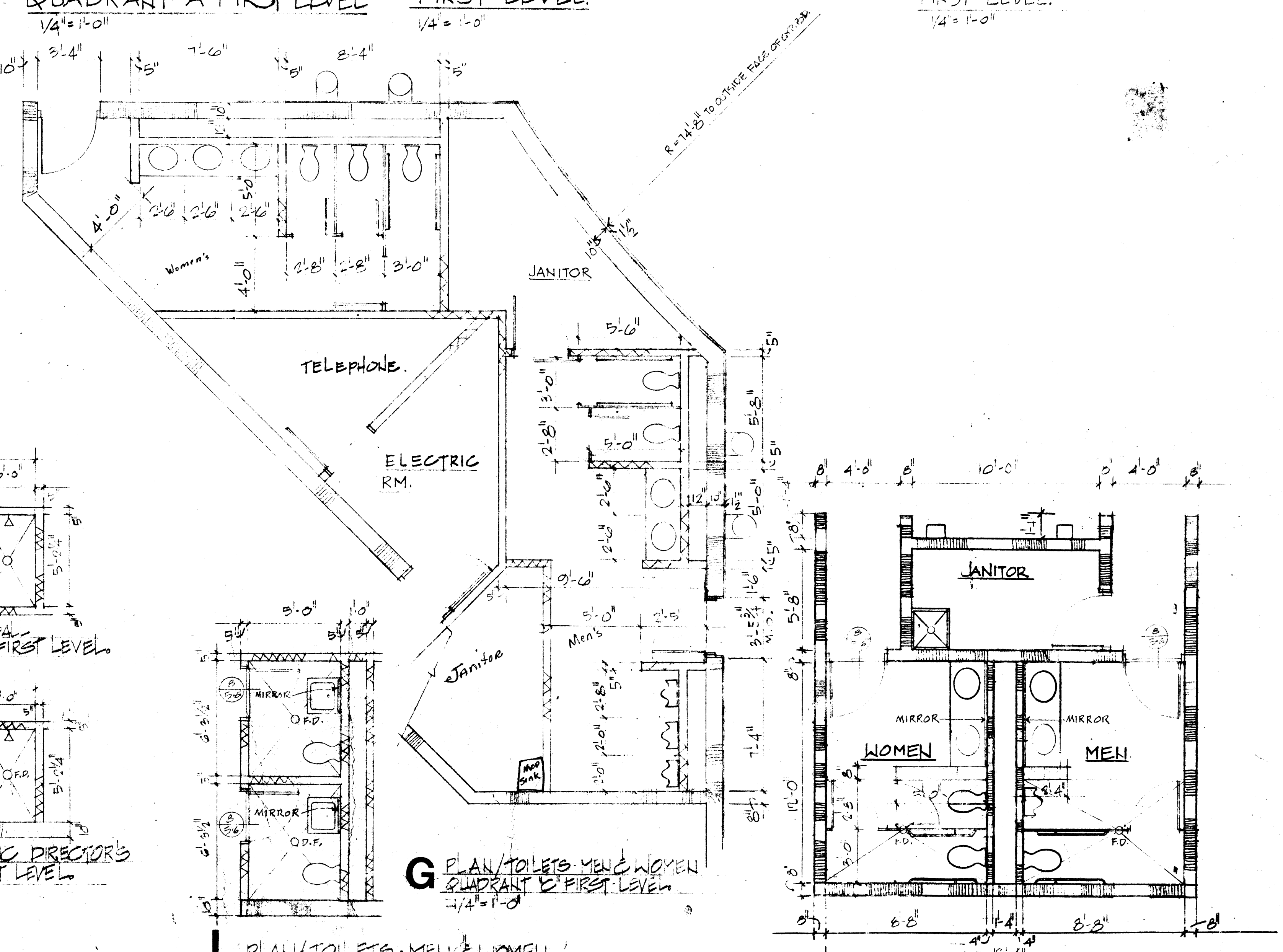

G PLAN/TOILETS-MEN & WOMEN QUADRANT "D" FIRST-LEVEL
1/4" = 1'-0"

L PLAN/TOILETS-MEN & WOMEN FIRST-LEVEL-QUADRANT "D"
1/4" = 1'-0"

M PLAN/TYPICAL TOILETS QUADRANTS A,B,&C THIRD LEVEL

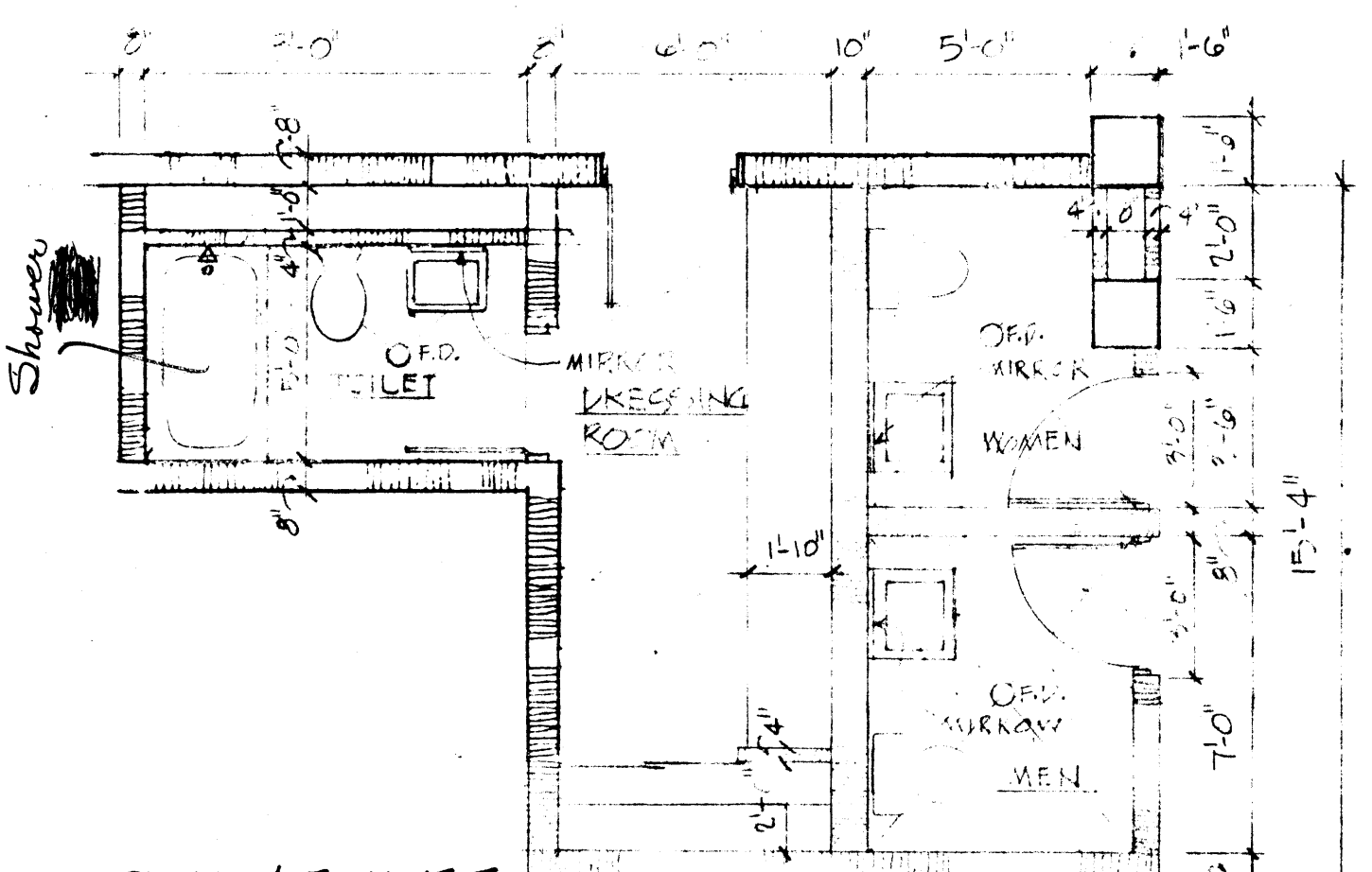

J PLAN/TOILETS QUADRANT-"C" FIRST LEVEL
1/4" = 1'-0"

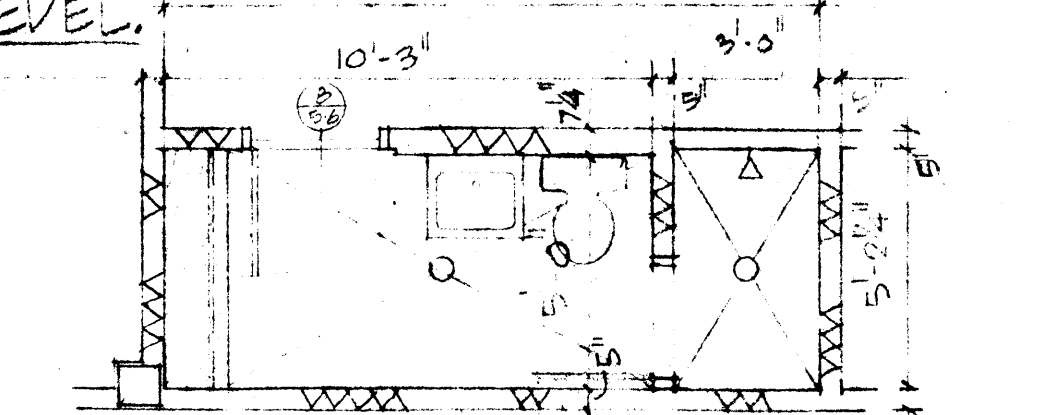

K PLAN/TOILET IN BASKETBALL COACH RM QUADRANT-"C" FIRST LEVEL
1/4" = 1'-0"

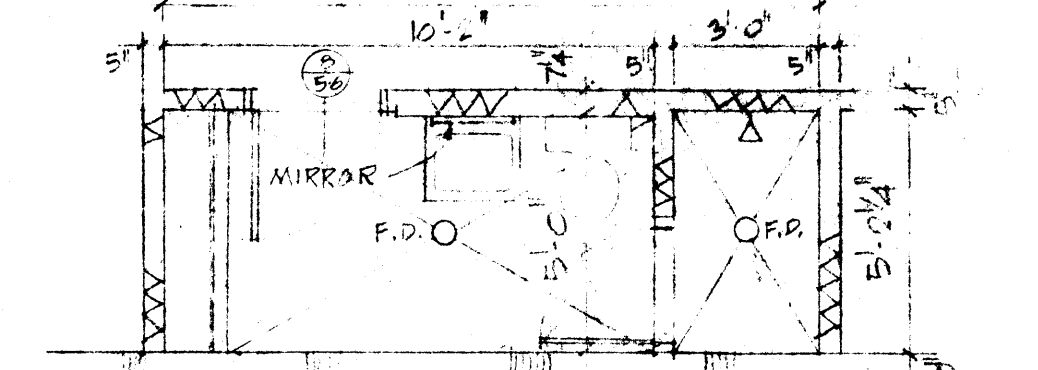

K1 PLAN/TOILET IN ATHLETIC DIRECTOR'S RM QUADRANT-"C" FIRST LEVEL
1/4" = 1'-0"

NOTE: (REFER 1/8" FLOOR PLANS OF QUADS A,B,C&D FOR ORIENTATION)

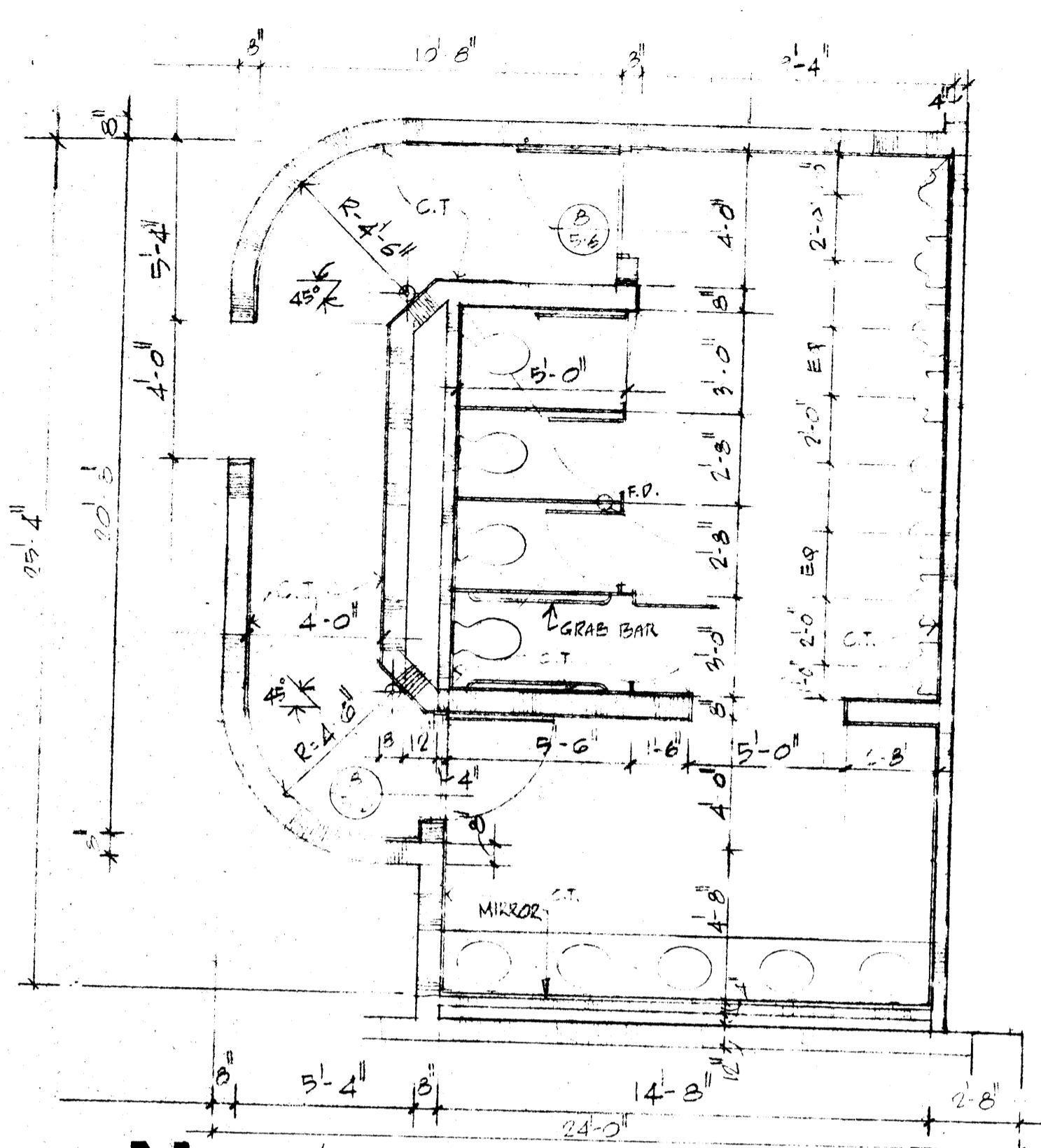

N PLAN/MEN'S TOILET
QUADRANTS A,C & D - SECOND LEVEL
1/4" = 1'-0"

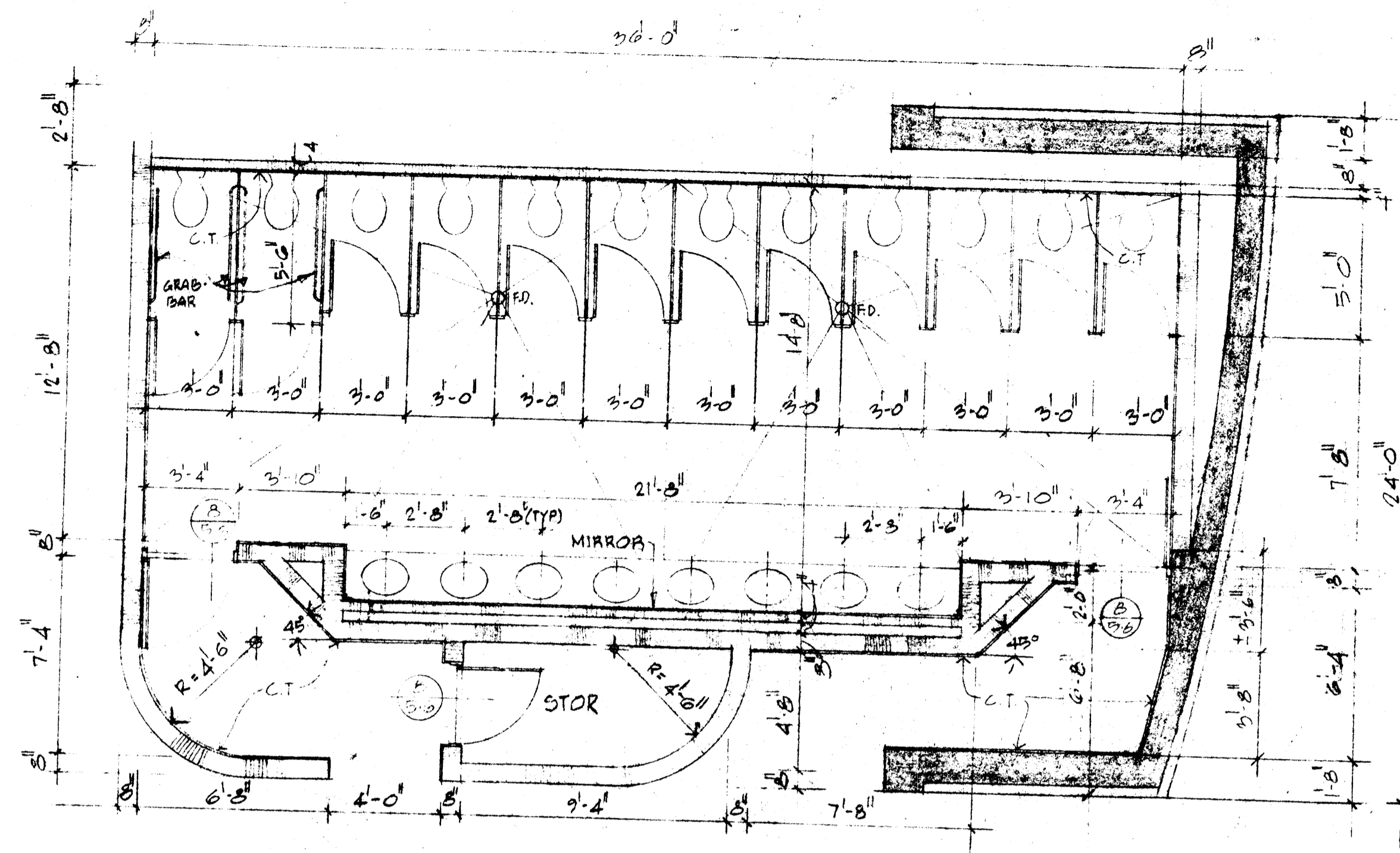

O PLAN/WOMEN'S TOILET
QUADRANTS A,B & C - SECOND LEVEL
1/4" = 1'-0"

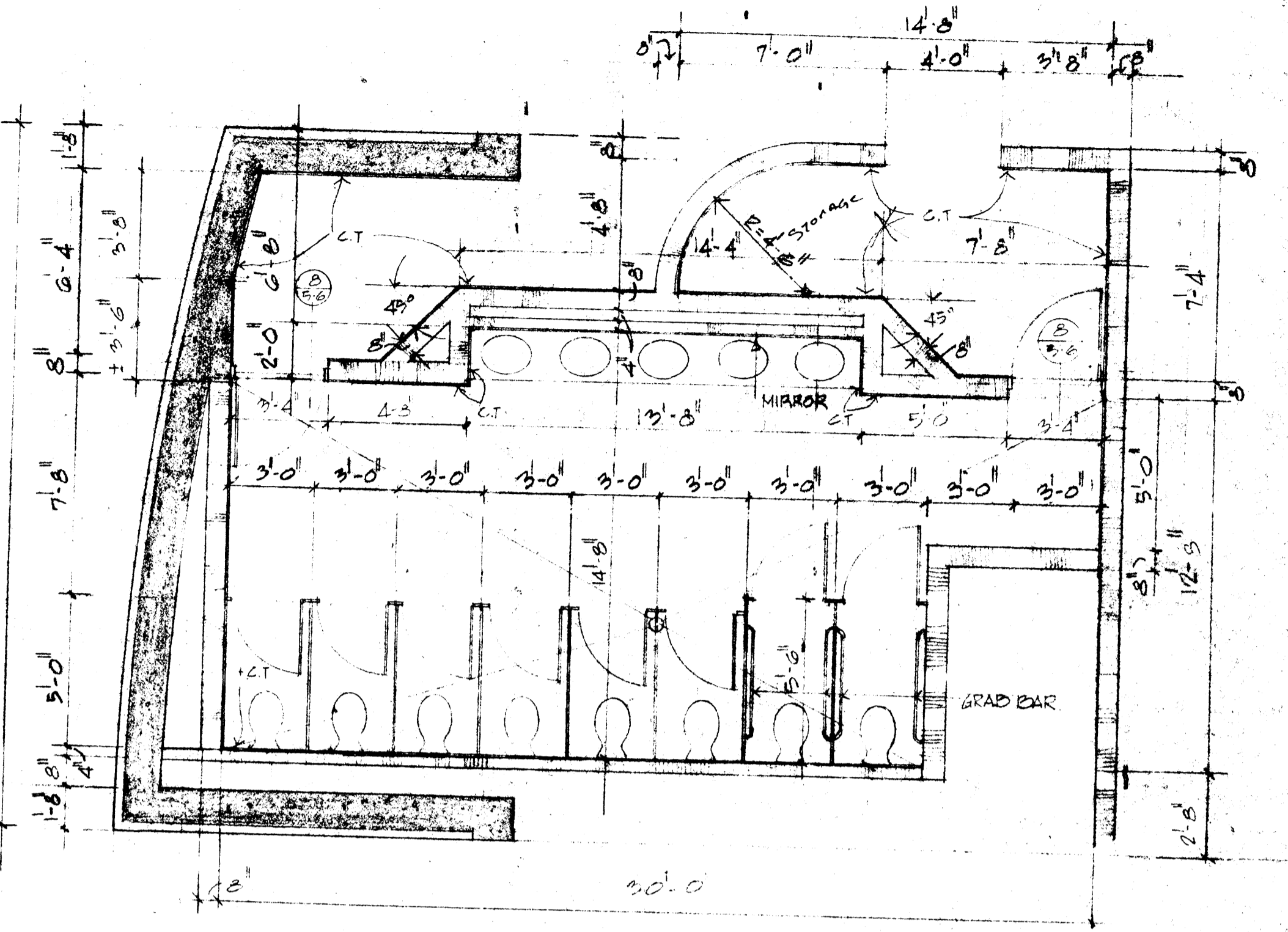

P PLAN/WOMEN'S TOILET
QUADRANT D - SECOND LEVEL
1/4" = 1'-0"

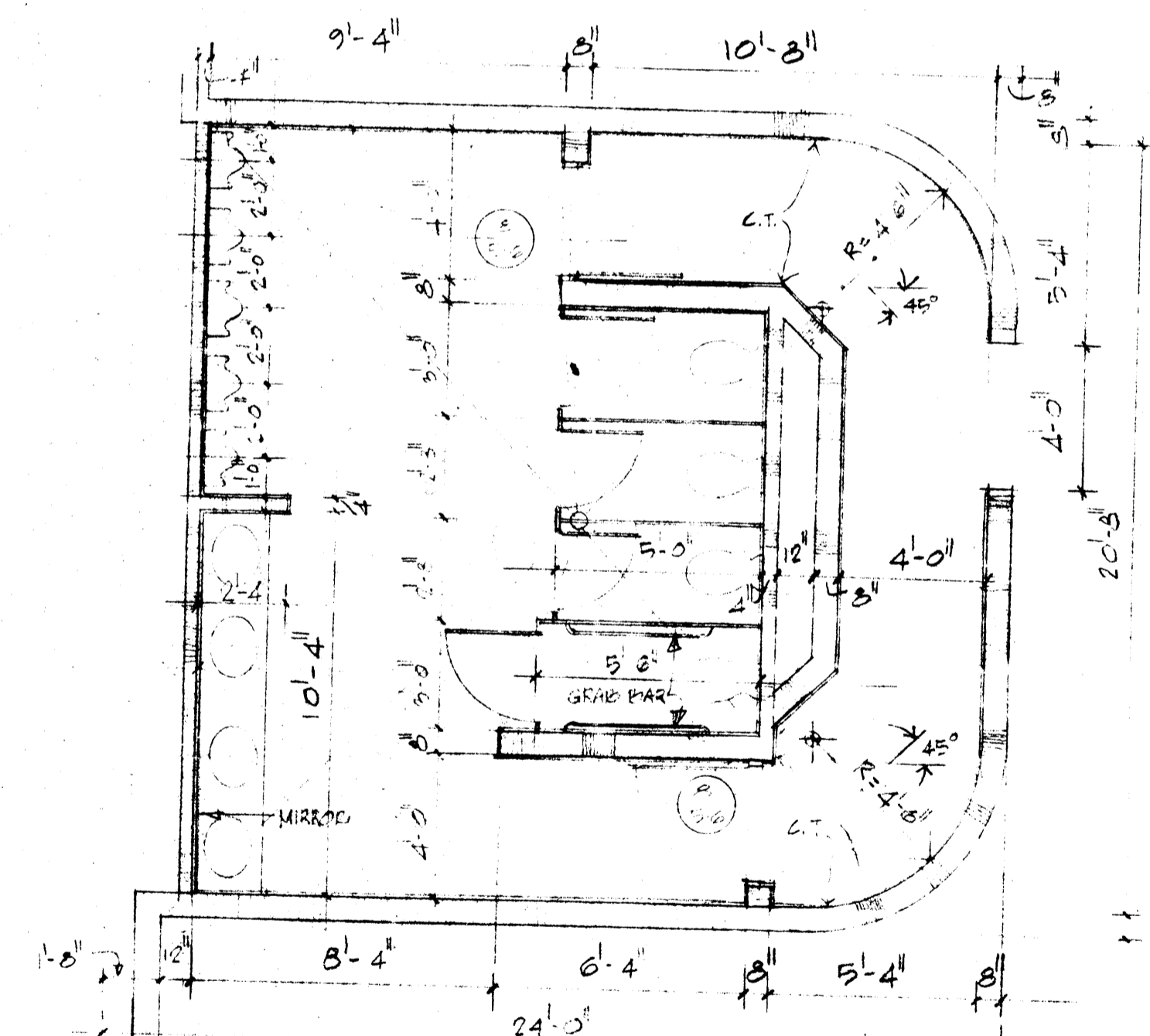

Q PLAN/MEN'S TOILET
QUADRANT B - SECOND LEVEL
1/4" = 1'-0"

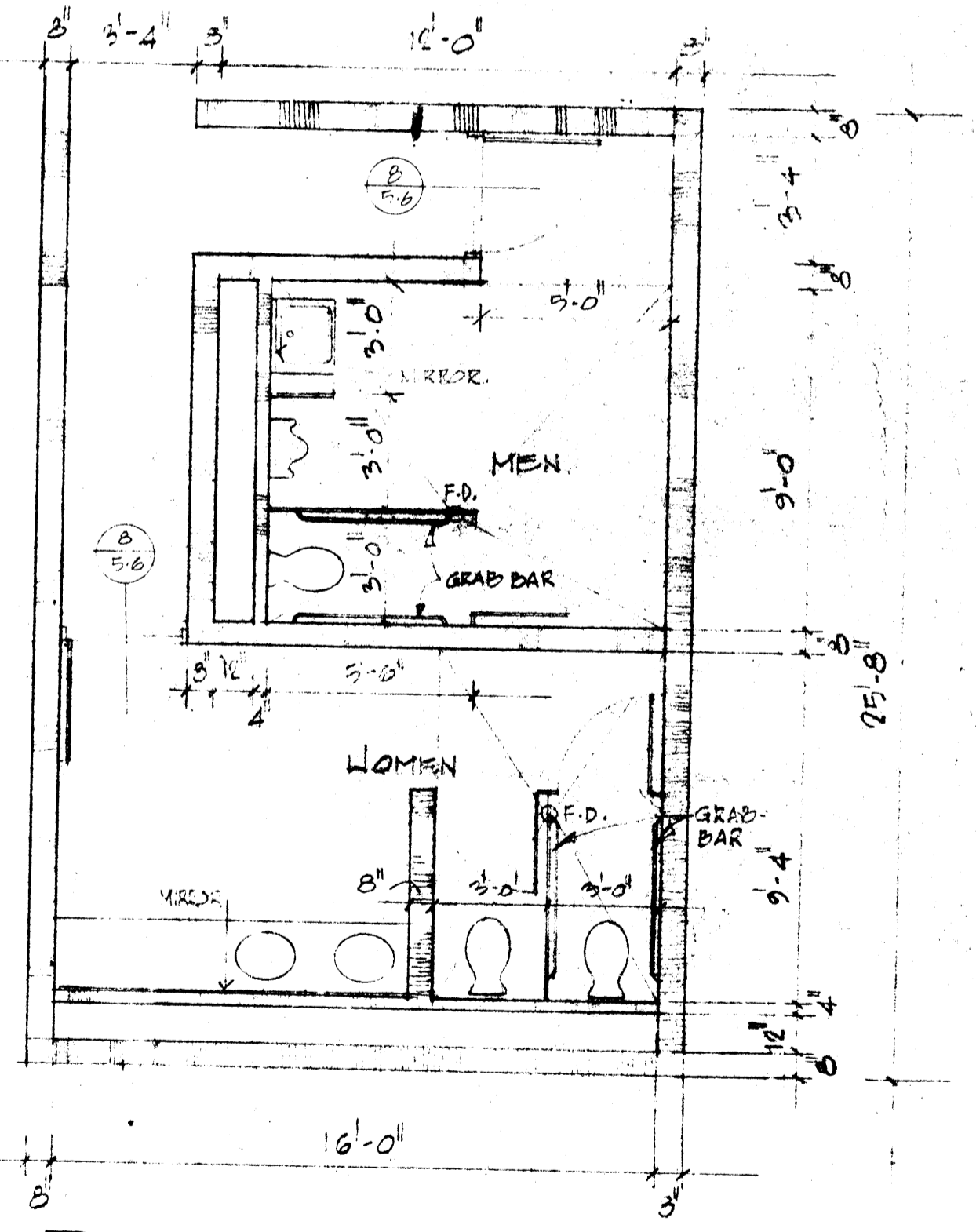

R PLAN TOILETS
QUADRANT D - THIRD LEVEL
1/4" = 1'-0"

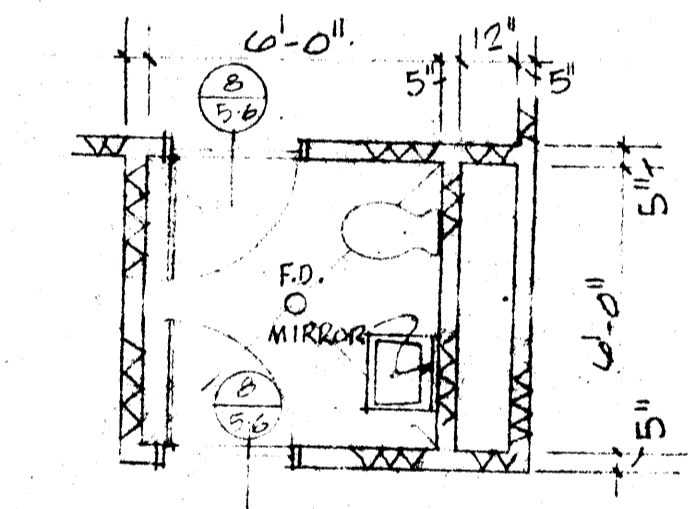

S PLAN/TOILET AT JANITOR
AND FIRST AID STATION
QUADRANT D FIRST LEVEL
1/4" = 1'-0"

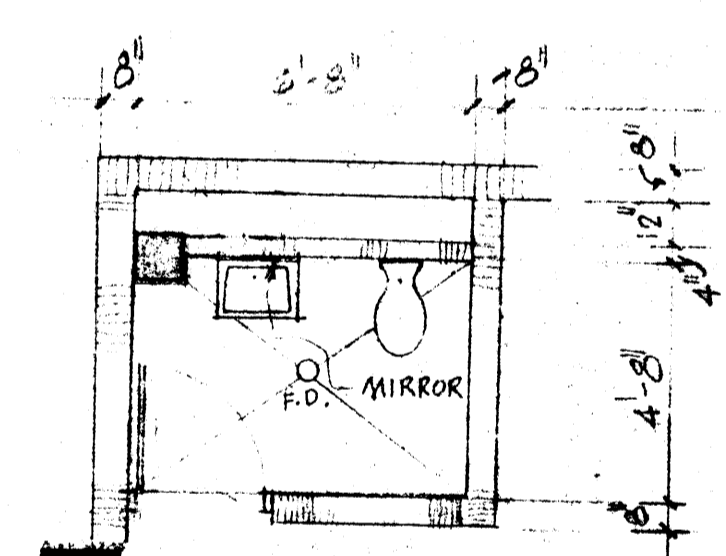

T PLAN/TOILET AT
PRODUCTION KITCHEN
QUADRANT D FIRST LEVEL
1/4" = 1'-0"

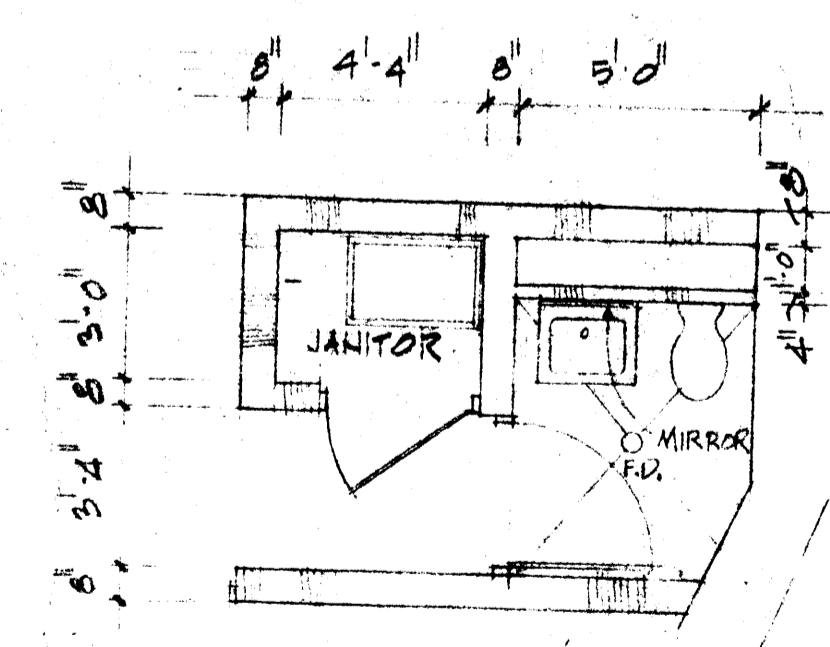

V PLAN/TOILET & JANITOR RM.
QUADRANT B FIRST LEVEL
1/4" = 1'-0"

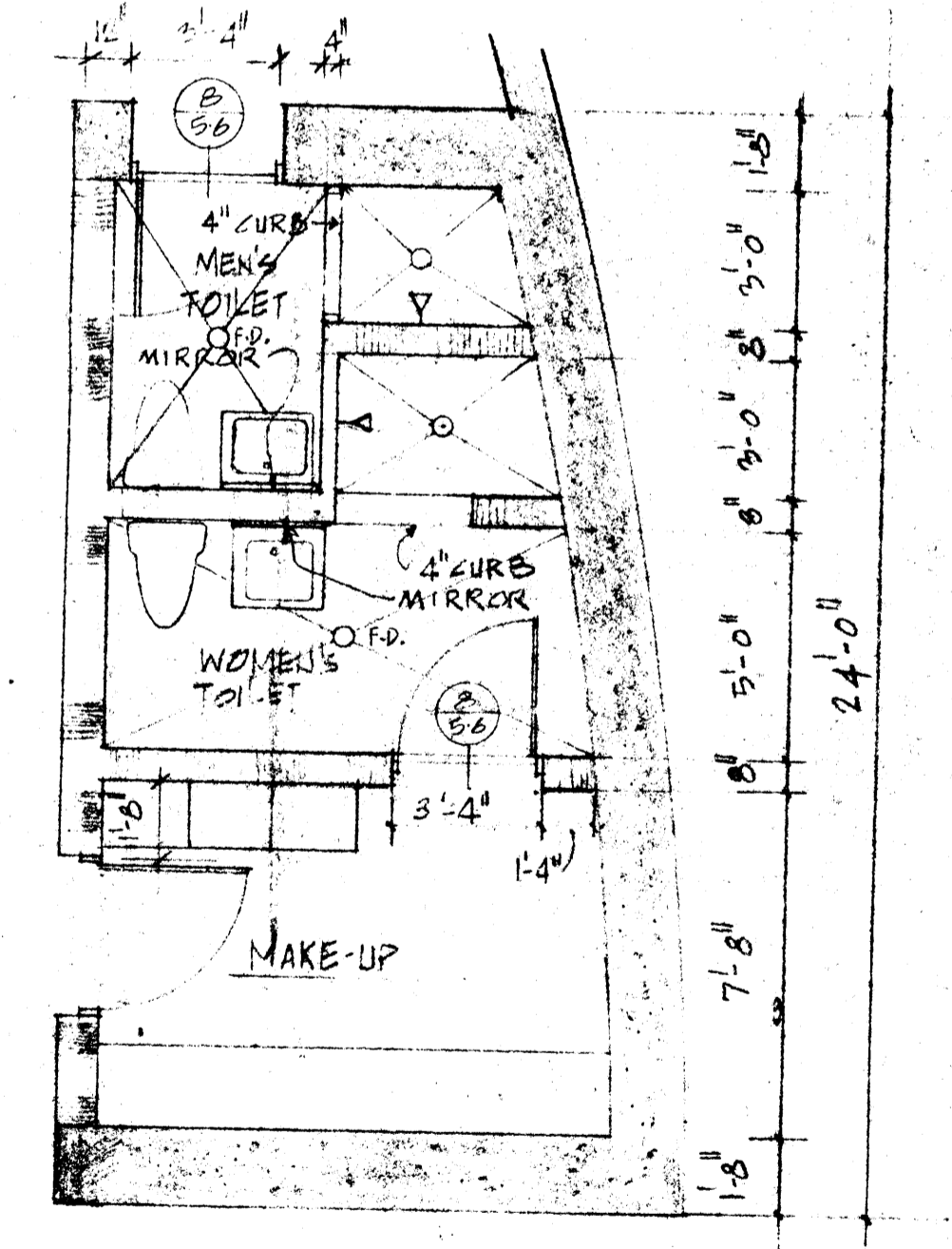

U PLAN TOILETS/MEN & WOMEN
QUADRANT C FIRST LEVEL
1/4" = 1'-0"

NOTE: REFER 1/8" FLOOR PLANS OF QUADS
A,B,C&D FOR ORIENTATION



TOILET PLANS

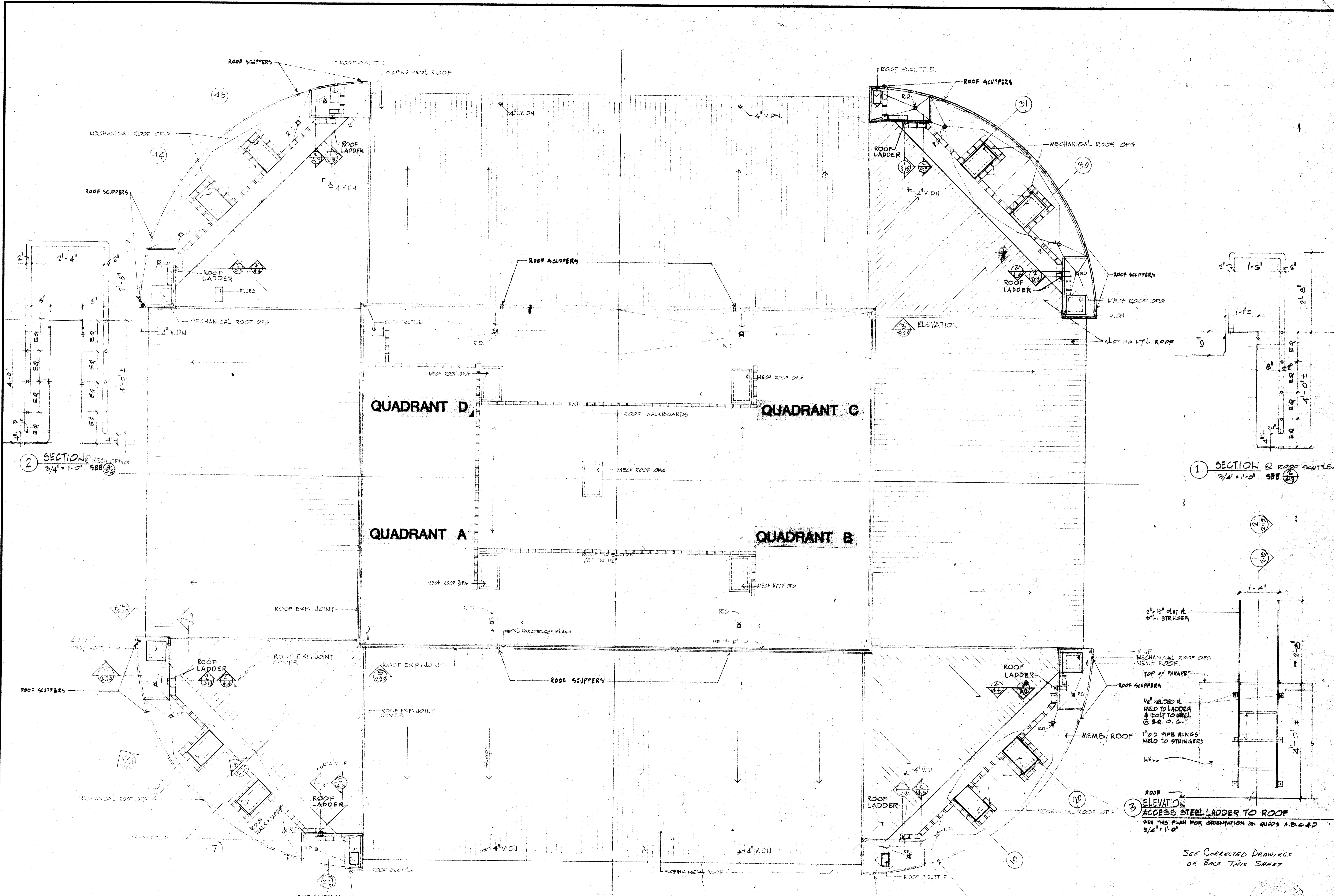

2 SECTION @ MECH OPN
3/4" = 1'-0" SEE 2

1 SECTION @ ROOF SCUTTLE
3/4" = 1'-0" SEE 1

3 ELEVATION
ACCESS STEEL LADDER TO ROOF
SEE THIS PLAN FOR ORIENTATION ON QUADS A, B, C, & D
3/4" = 1'-0"

SEE CORRECTED DRAWINGS
ON BACK THIS SHEET

ROOF PLAN
1/16" = 1'-0"

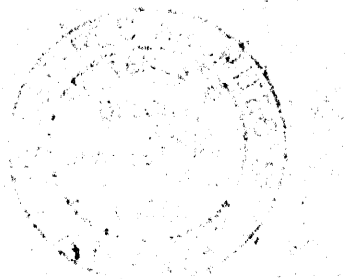

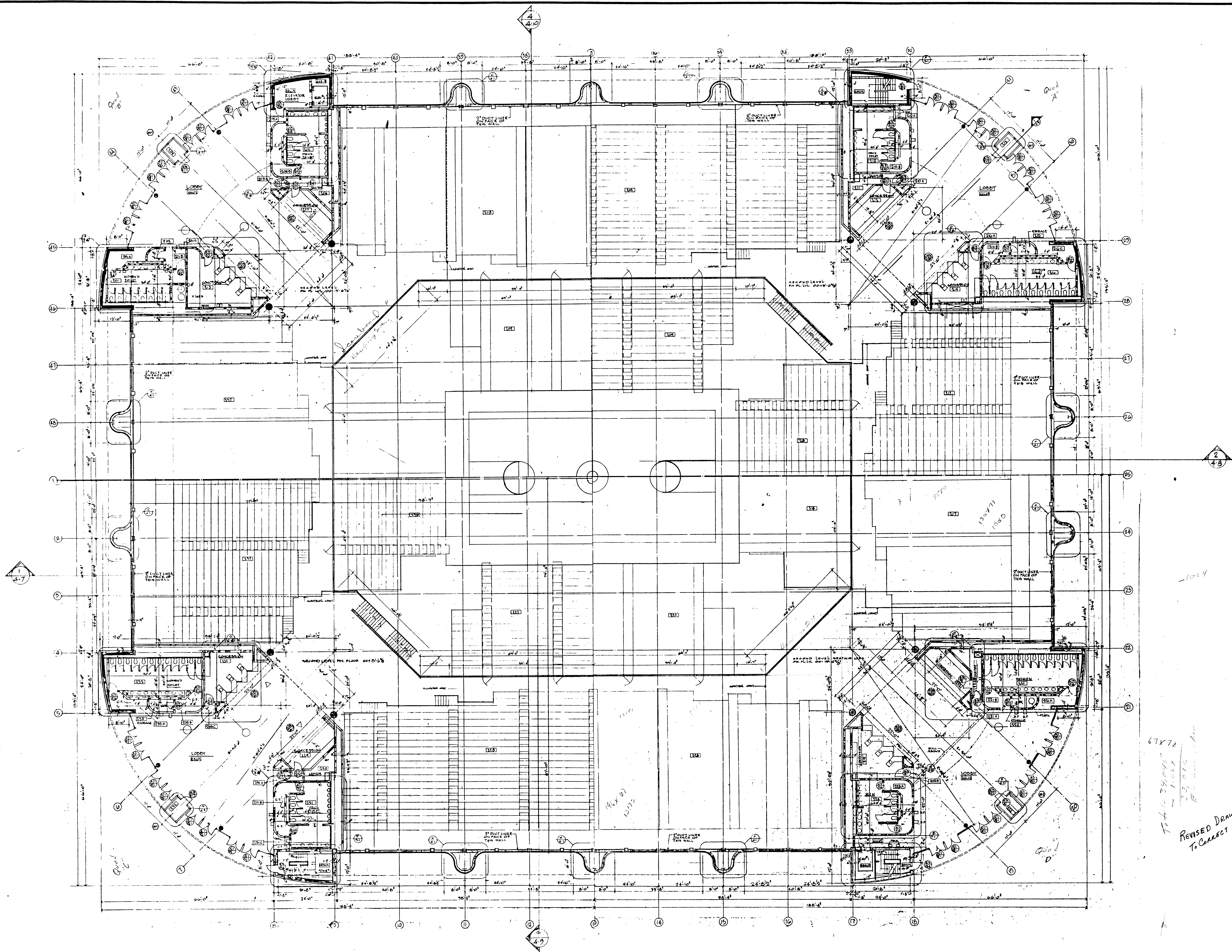

A.S.U. CONVOCATION CENTER

SECOND LEVEL PLAN - COMPOSITE

07782

7/25/84



2.2

7/21/84
 1024
 REVISED DRAWING 8/12
 TO CORRECT 2.2 + 4.2

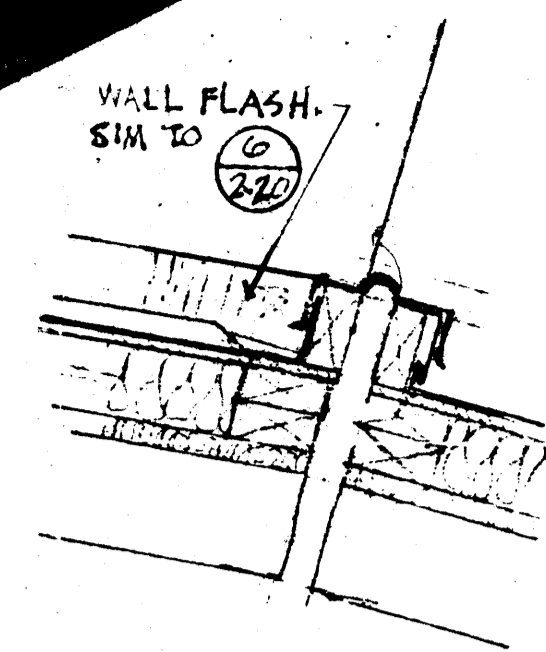

① SECTION
1/2" = 1'-0"

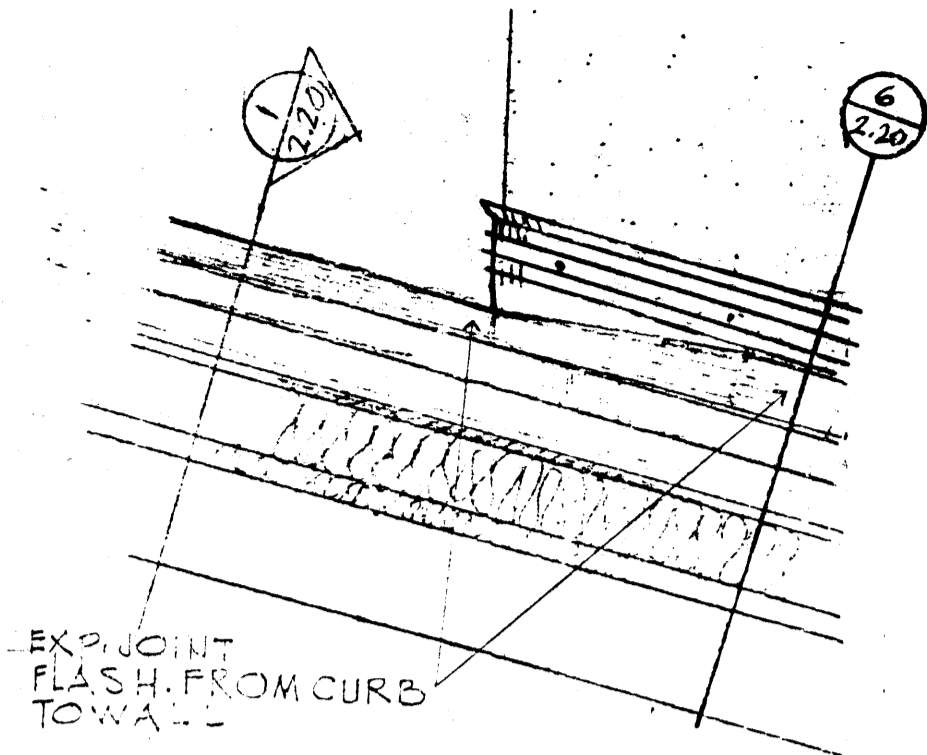

② SECTION
1/2" = 1'-0"

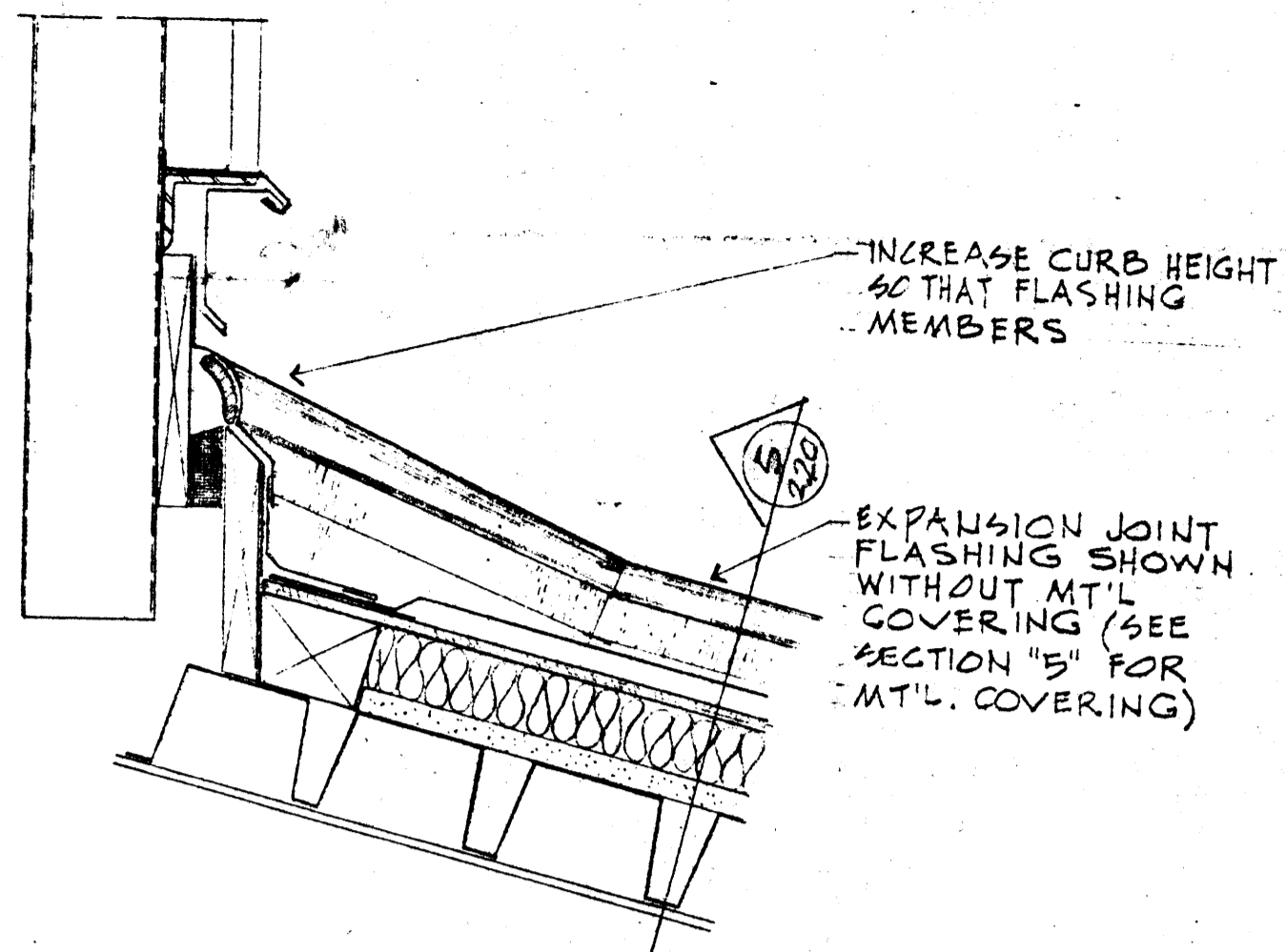

③ SECTION
1/2" = 1'-0"

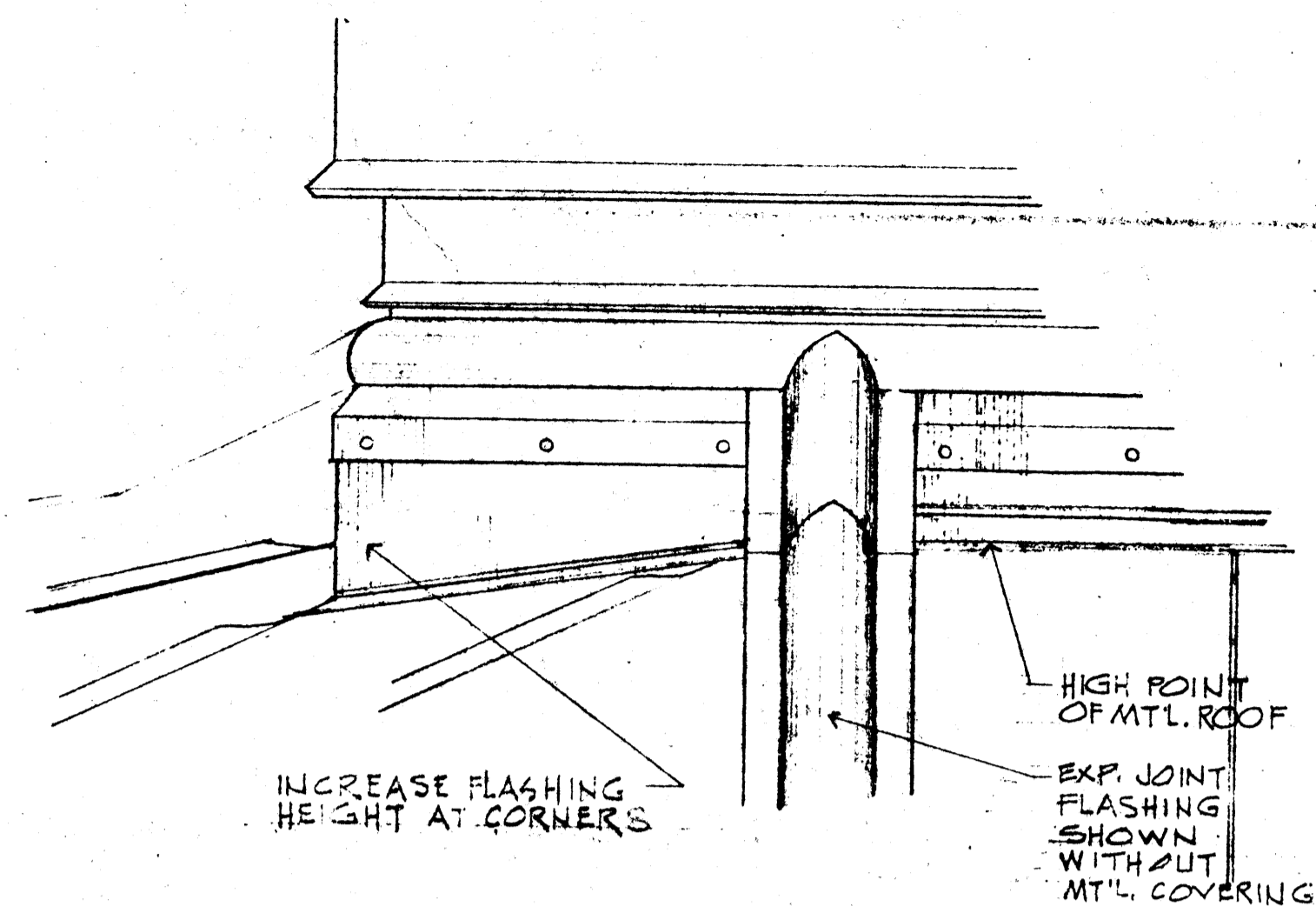

④ OUTSIDE CORNER ELEVATION
1/2" = 1'-0"

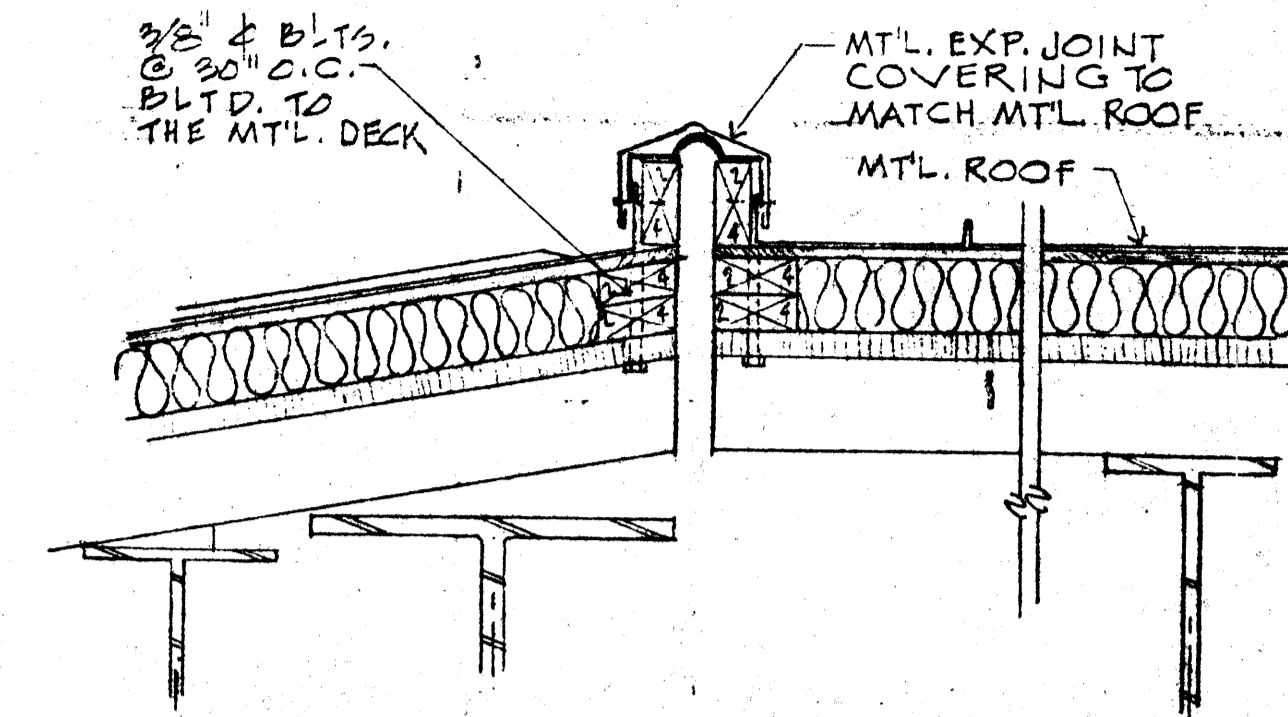

⑤ SECTION
1/2" = 1'-0"

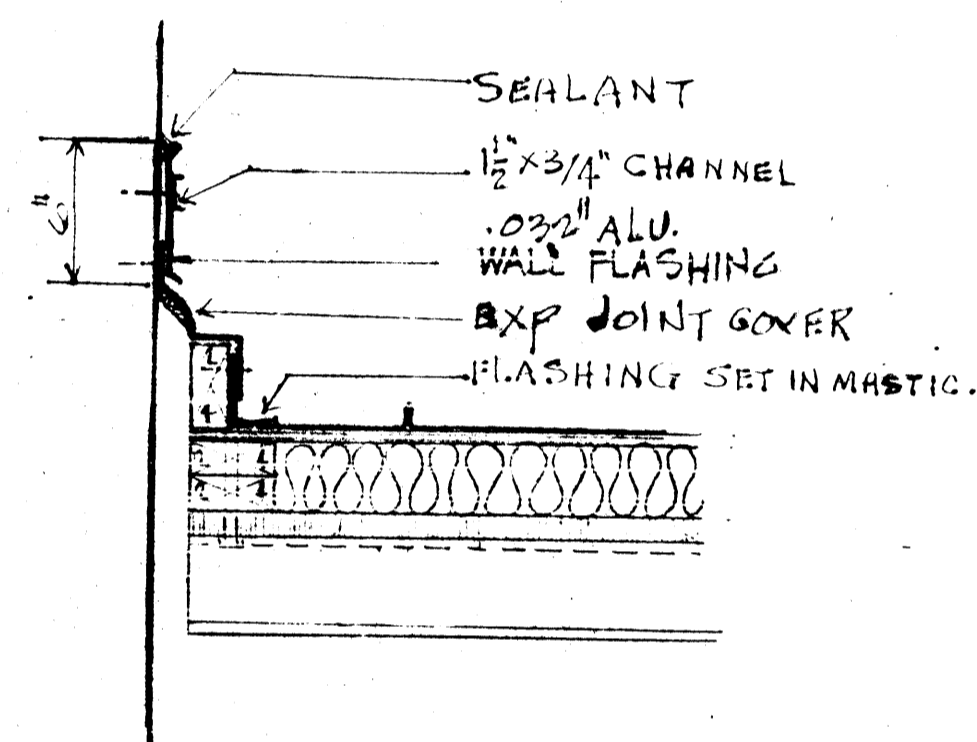

⑥ SECTION
1/2" = 1'-0"

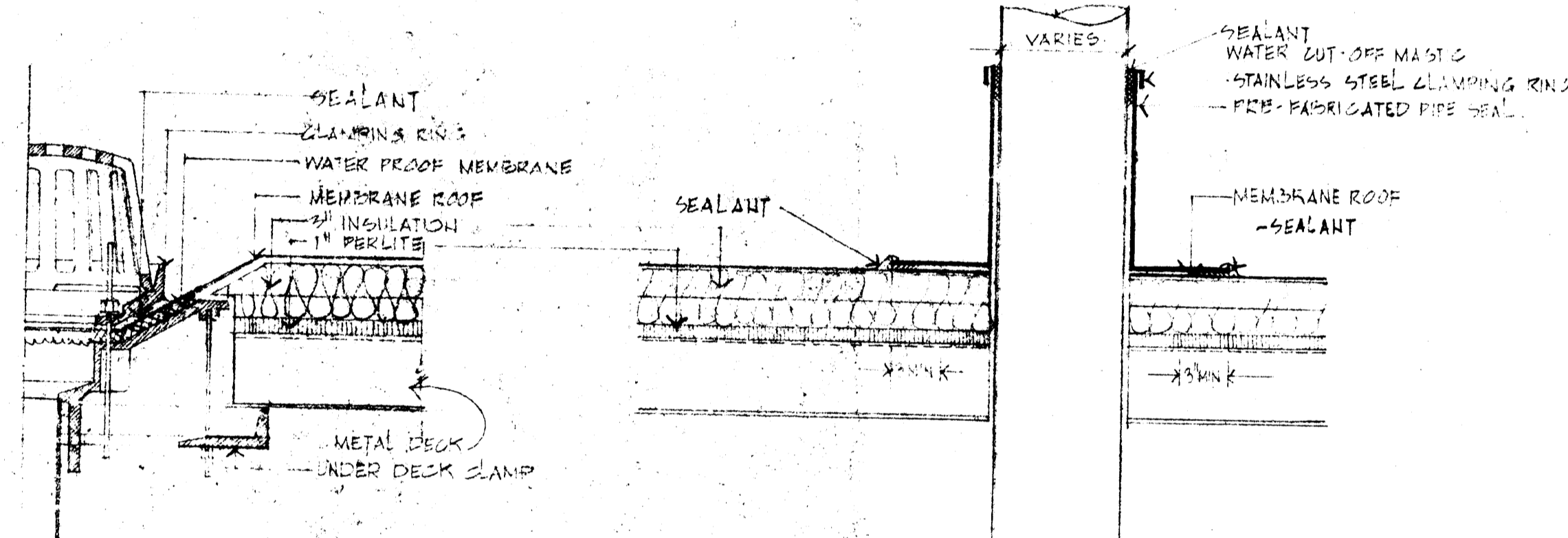

⑦ SECTION

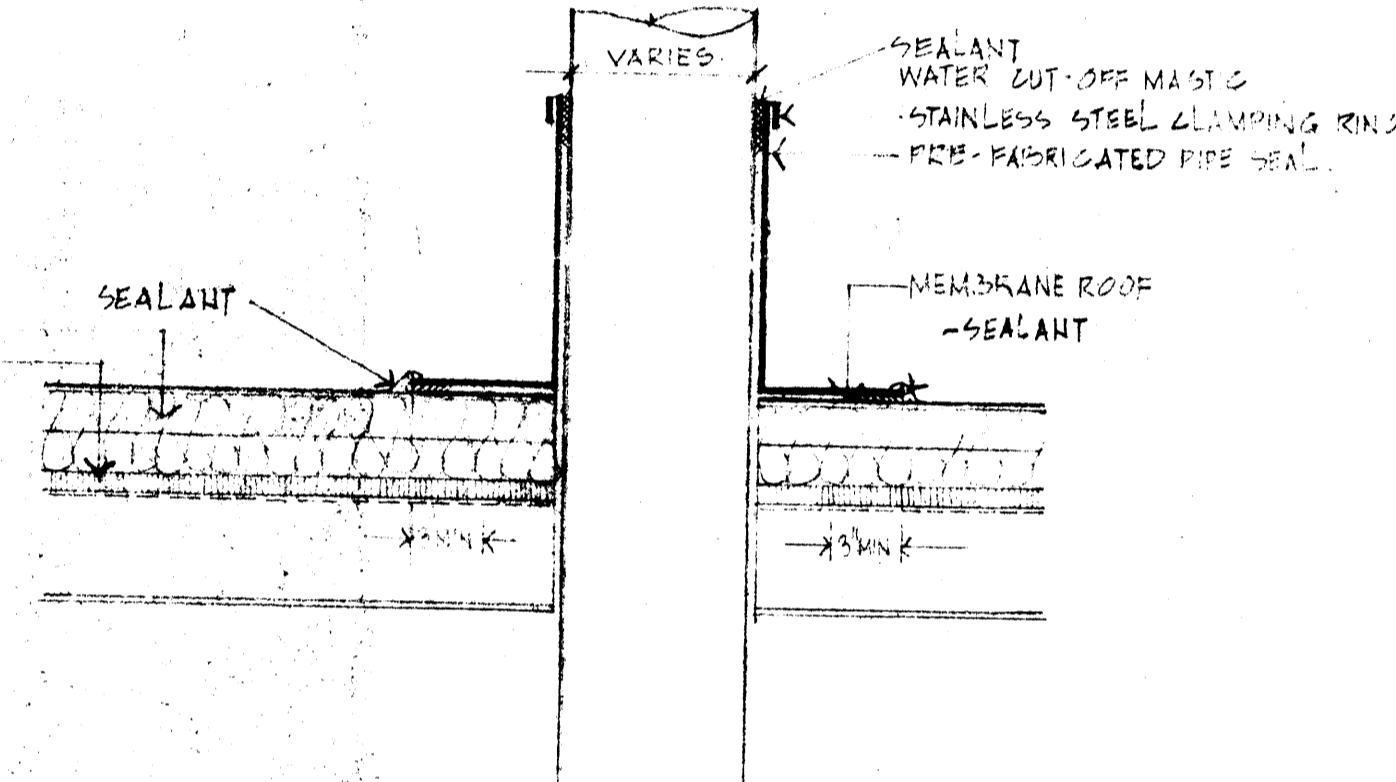

⑧ SECTION

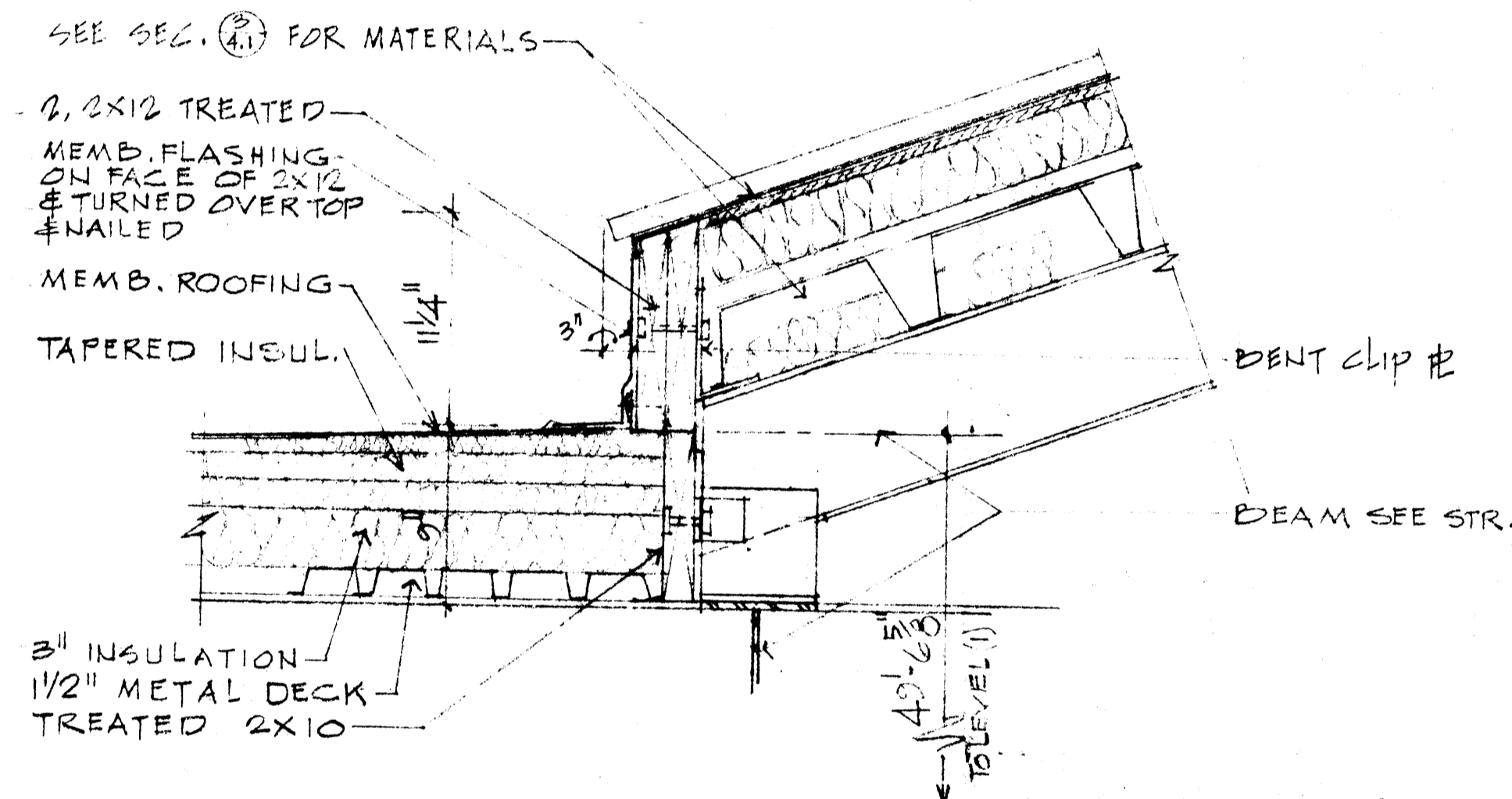

⑨ SECTION OVER LOBBY ROOF
1/2" = 1'-0"

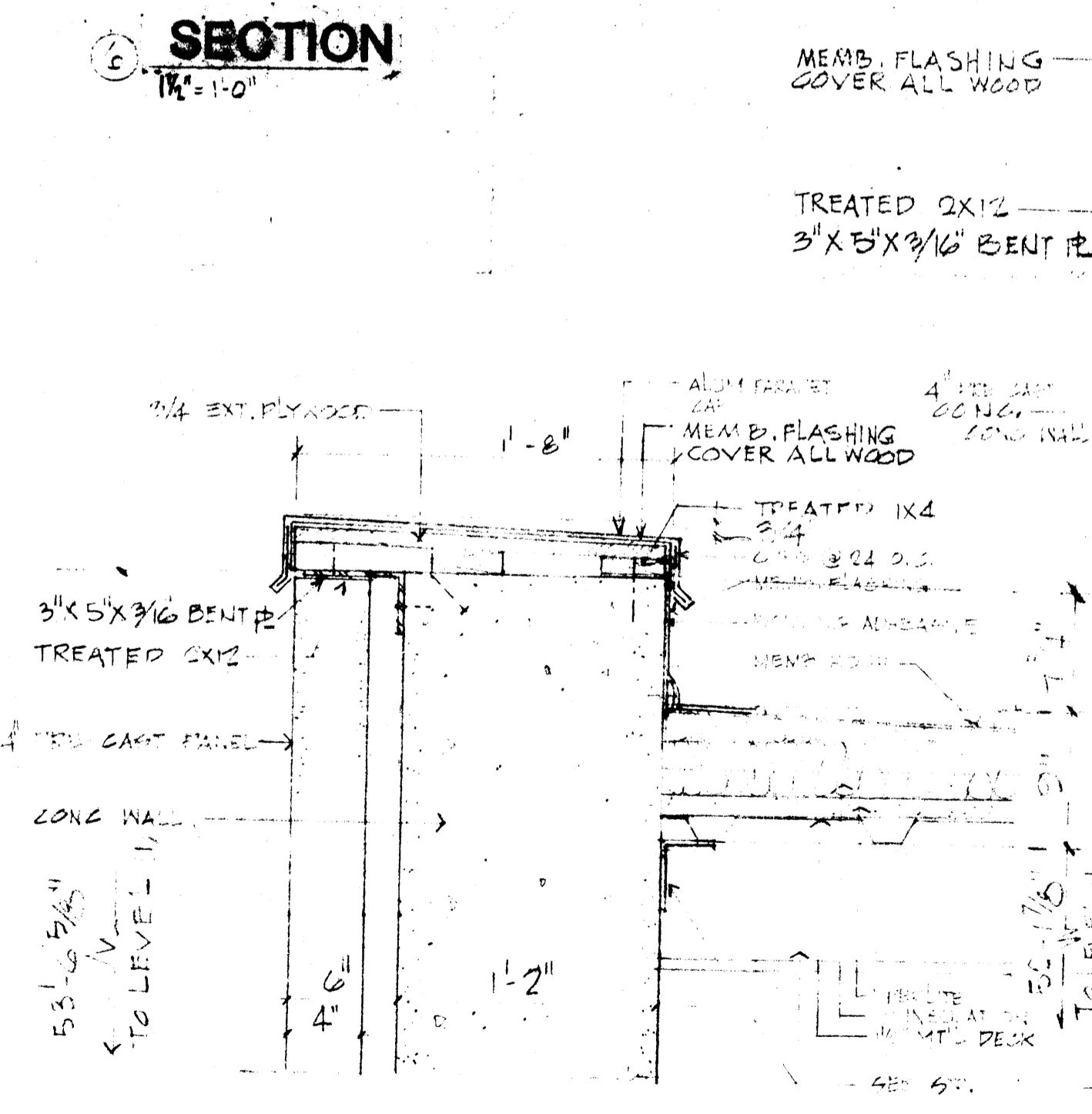

⑩ PARAPET SECTION
1/2" = 1'-0"

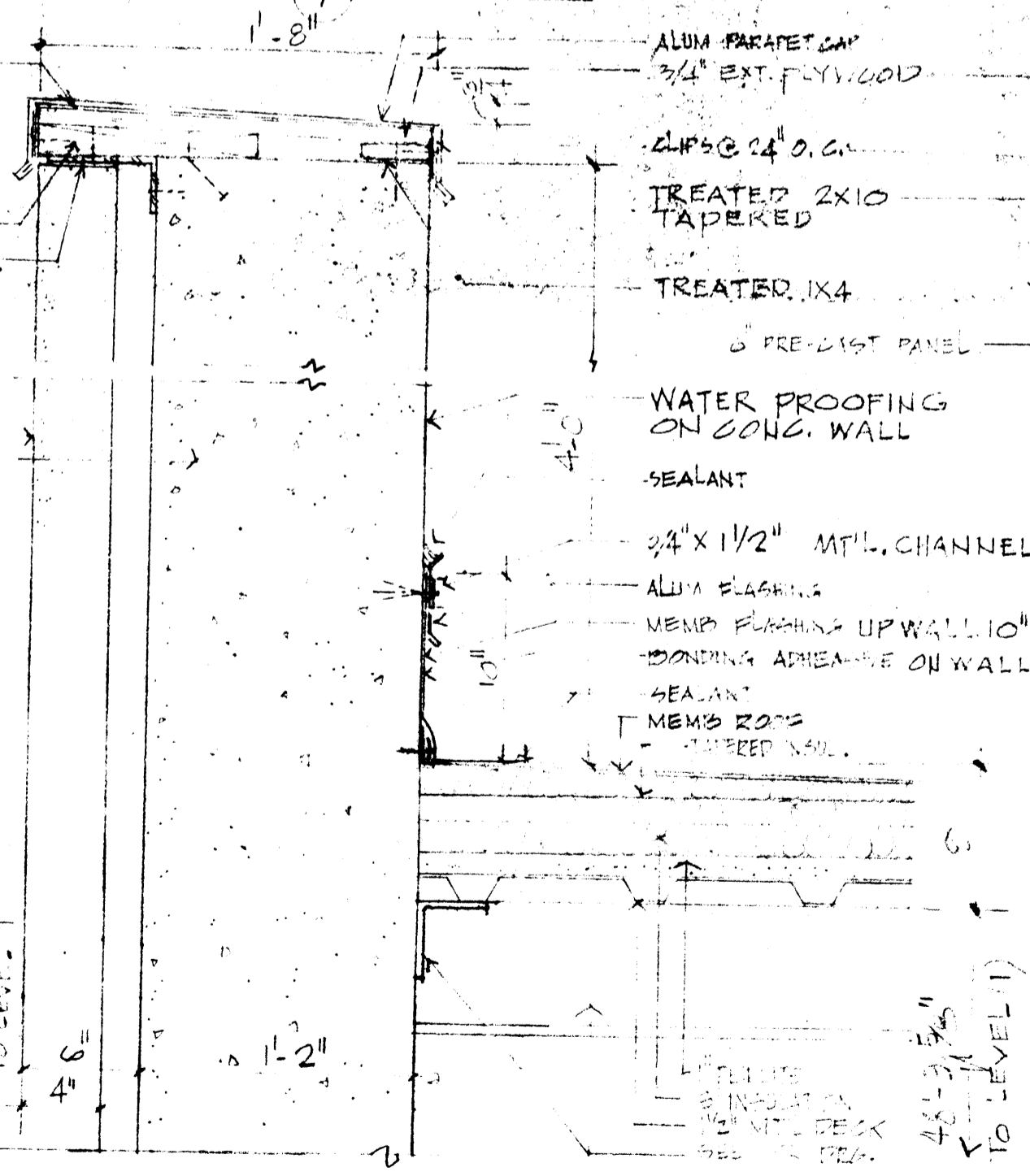

⑪ PARAPET SECTION
1/2" = 1'-0"

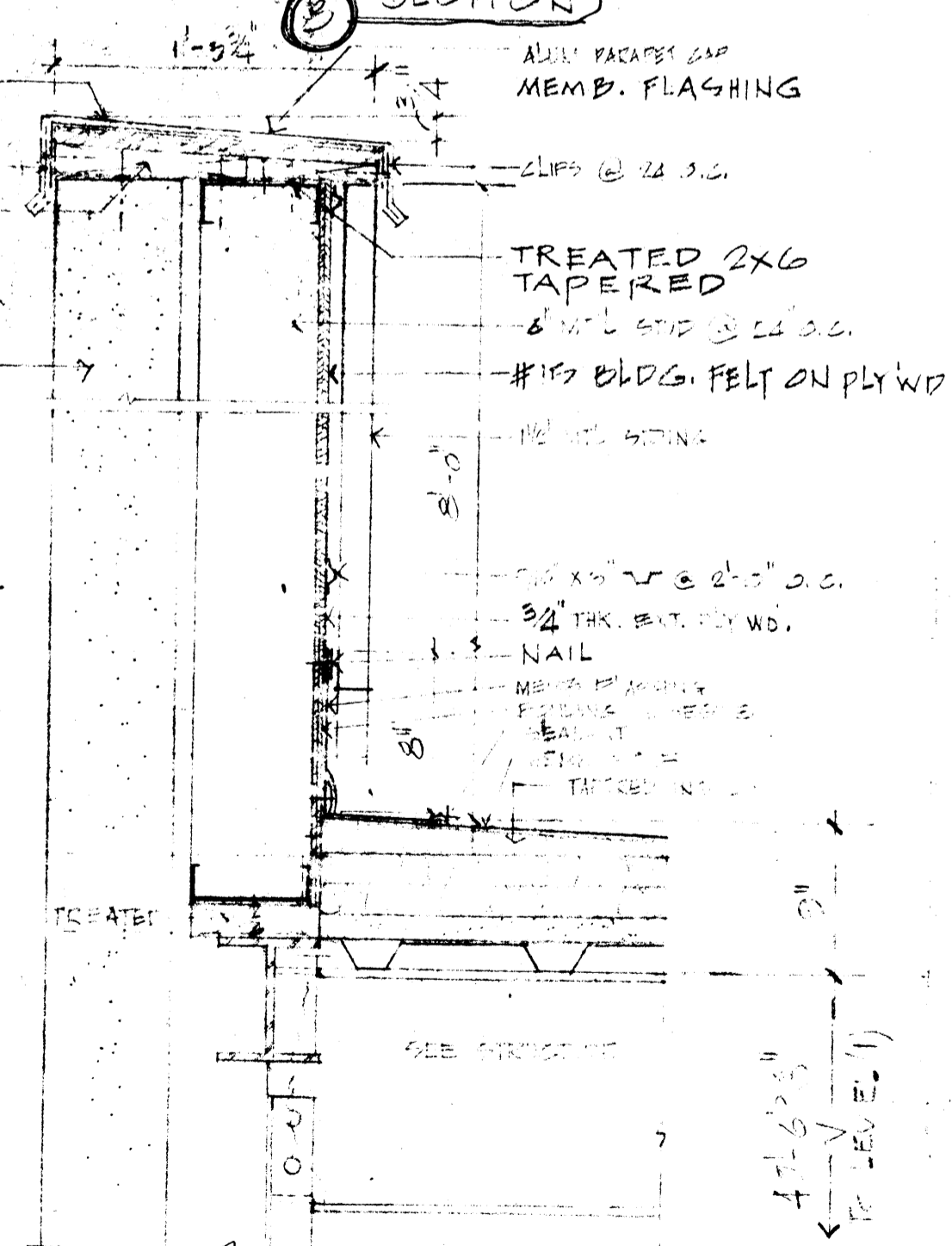

⑫ PARAPET SECTION
1/2" = 1'-0"

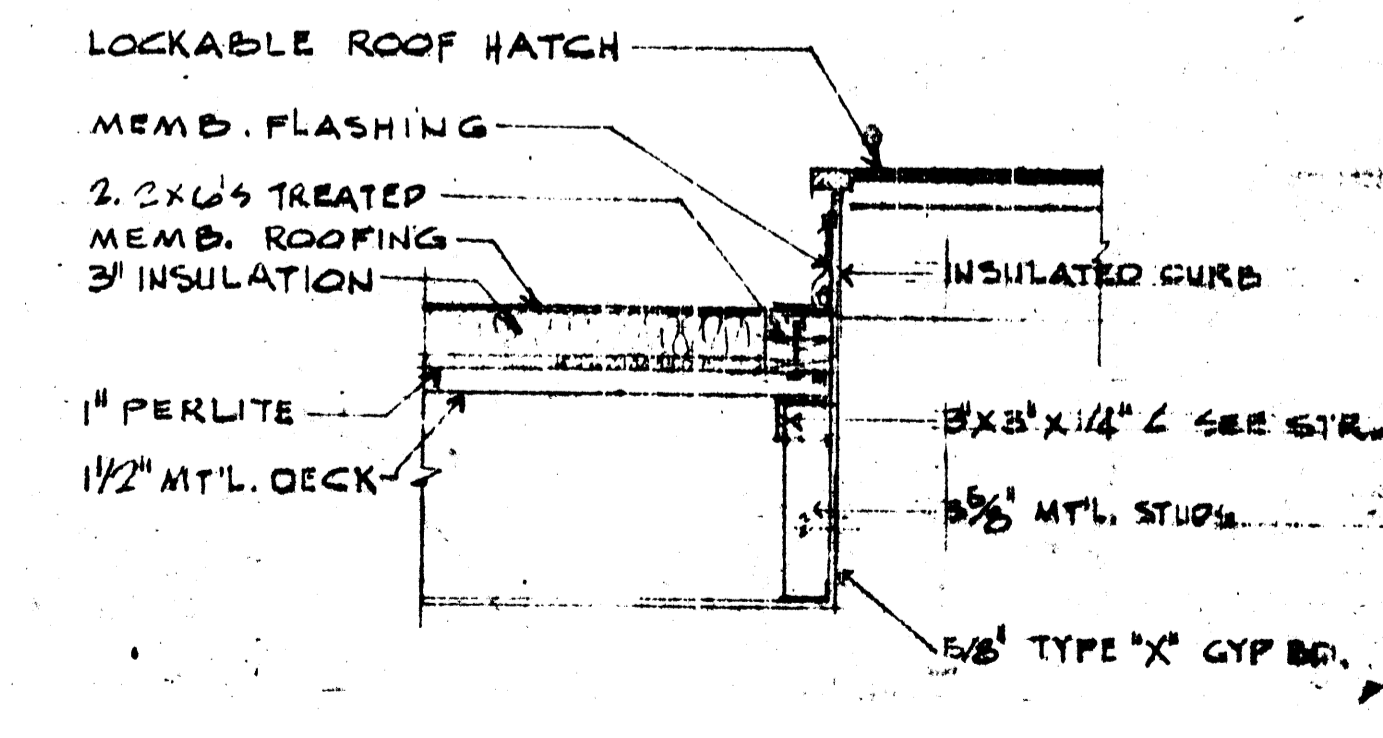

⑬ SECTION ROOF HATCH
3/4" = 1'-0"
ROOF HATCH ON HIGH ROOF SIMILAR EXCEPT OMIT GYP. BD. & STUD FURRING

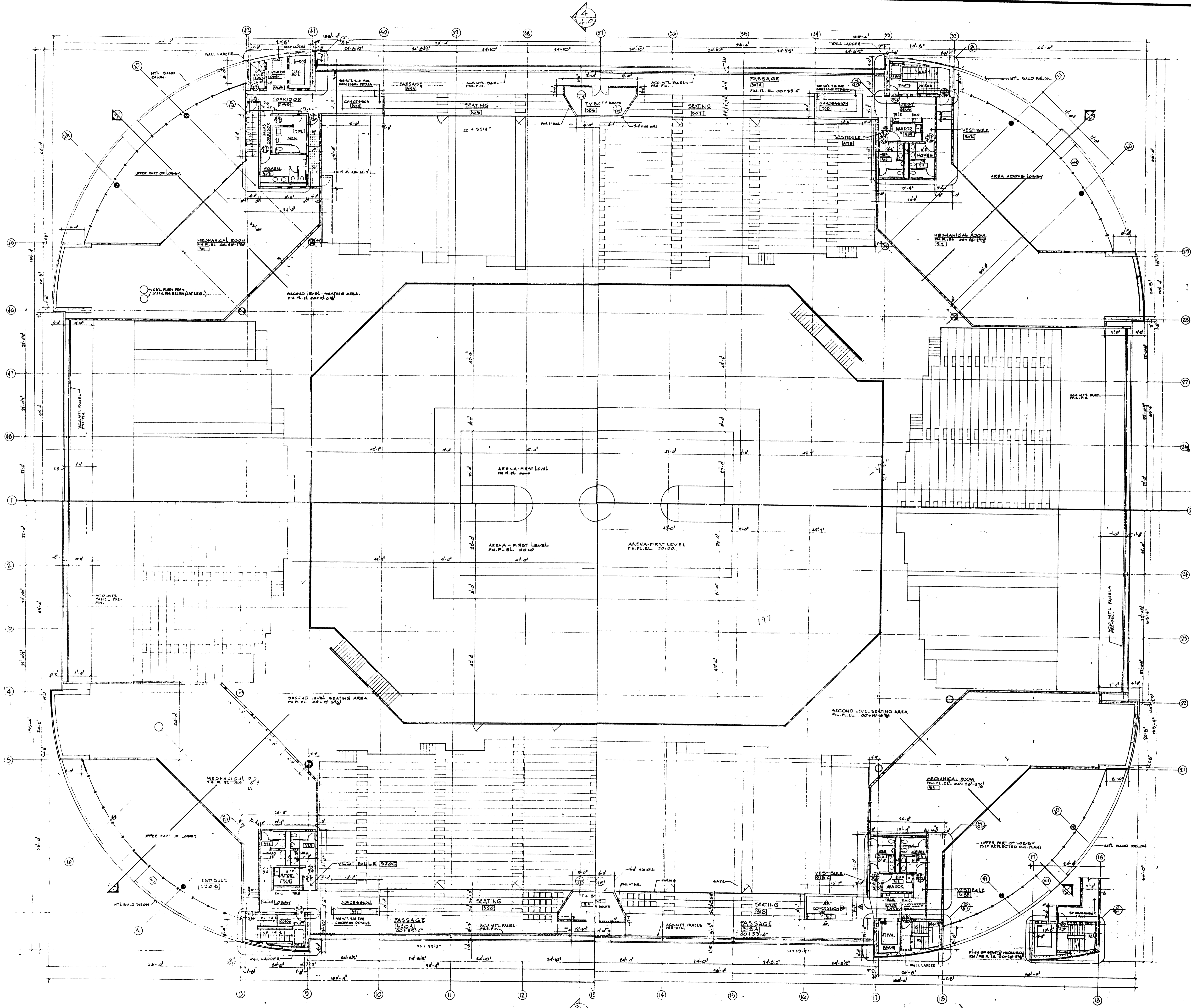

47

48



WITTENBERG, DELONY & DAVIDSON, INC.
ARCHITECTS - ENGINEERS
LITTLE ROCK, ARKANSAS

A.S.U. CONVOCATION CENTER

THIRD LEVEL PLAN - COMPOSITE

07782

7/25/84

ISSUE

2.3

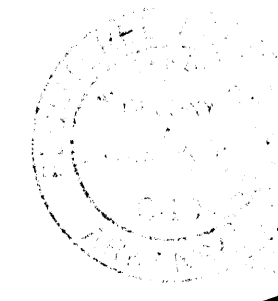

LEGEND

- CONCRETE BLOCK
- BRICK
- METAL STUD PARTITION
- CONCRETE
- INSULATION
- SPOT ELEVATION
- WINDOW SYMBOL
- INTERIOR FIXED GLASS
- DOOR SYMBOL
- INTERIOR ELEVATION
- SECTION
- DETAIL
- TRUE NORTH
- PLAN NORTH
- ROOM NUMBER
- FIRST FLOOR ELEV.

PLAN NORTH

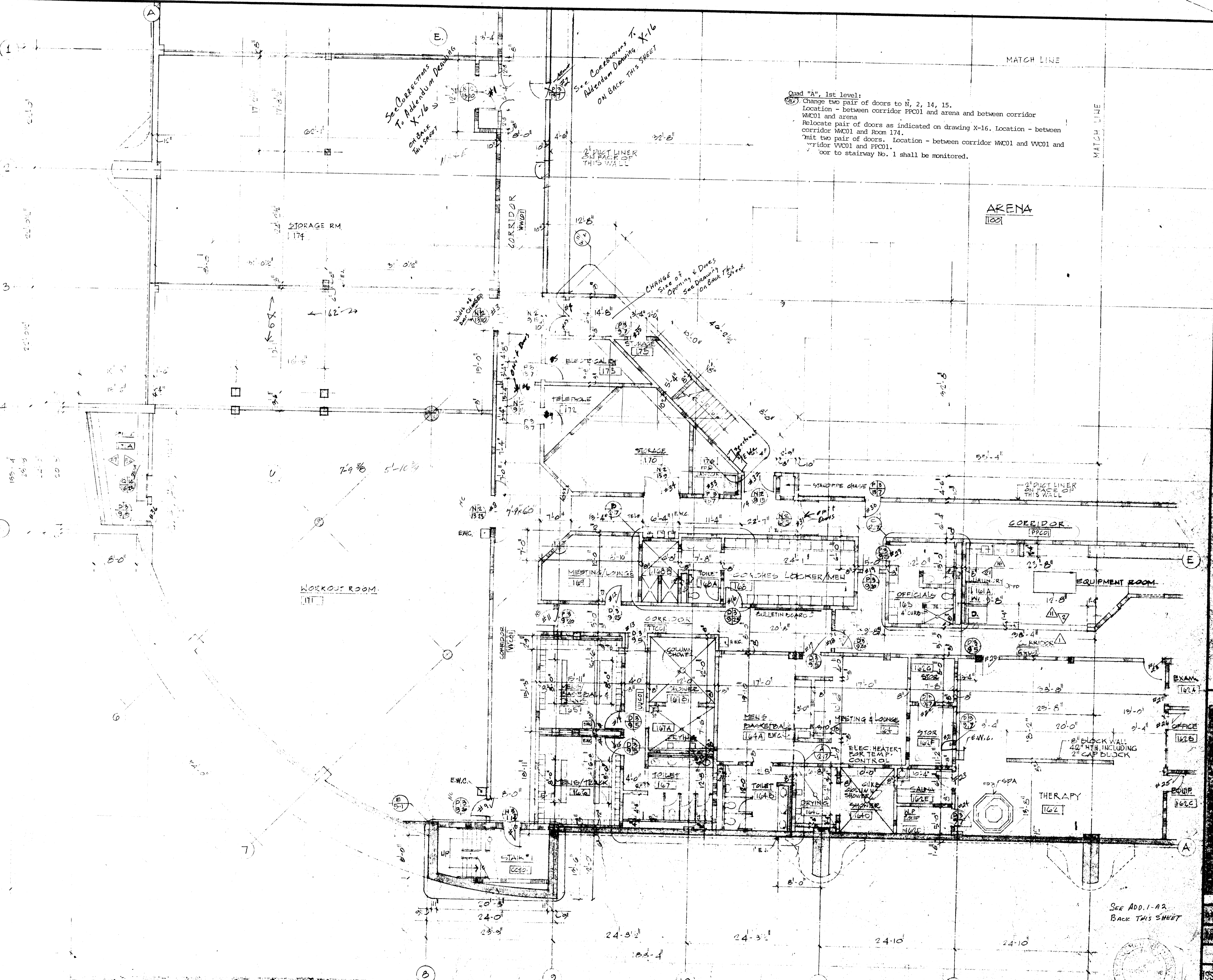
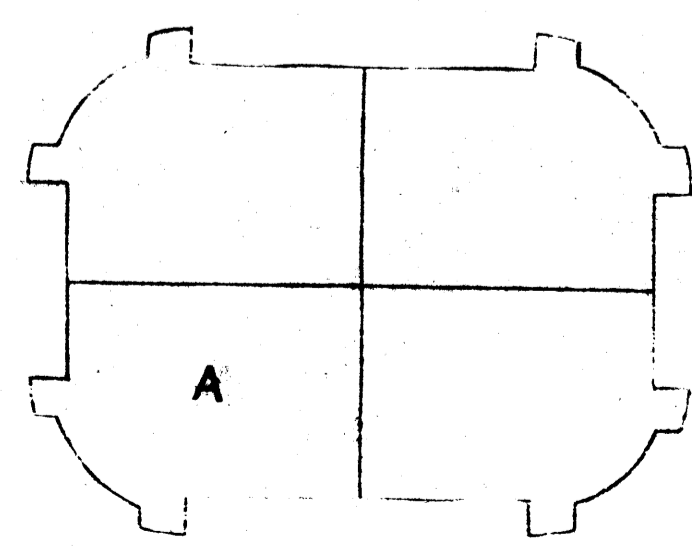
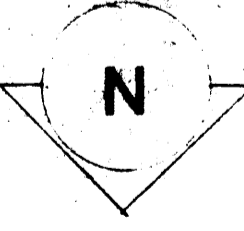

Quad "A", 1st level:
 Change two pair of doors to N, 2, 14, 15.
 Location - between corridor PPC01 and arena and between corridor WWC01 and arena
 Relocate pair of doors as indicated on drawing X-16. Location - between corridor WWC01 and Room 174.
 Add two pair of doors. Location - between corridor WWC01 and WWC01 and corridor WWC01 and PPC01.
 Door to stairway No. 1 shall be monitored.

FLOOR PLAN QUADRANT "A" FIRST LEVEL

See ADD. 1-A2
Back THIS SHEET

KITCHEN EQUIPMENT INDEX

1. COFFEE URNS
2. MICROWAVE
3. RIDDLE TOP RANGE
4. ROLL-IN REFR. CABINET
5. ROLL-IN FROZEN FOOD CABINET
6. ROLL-IN JOF. CAB. NET
7. DISH MACHINE
8. ICE MACHINE
9. STEAM TABLE
10. DISPOSER
11. SINK
12. DISH COUNTER
13. WORK COUNTER
14. 42" HIGH COUNTER
15. APU. SHELVING

AREA 1100

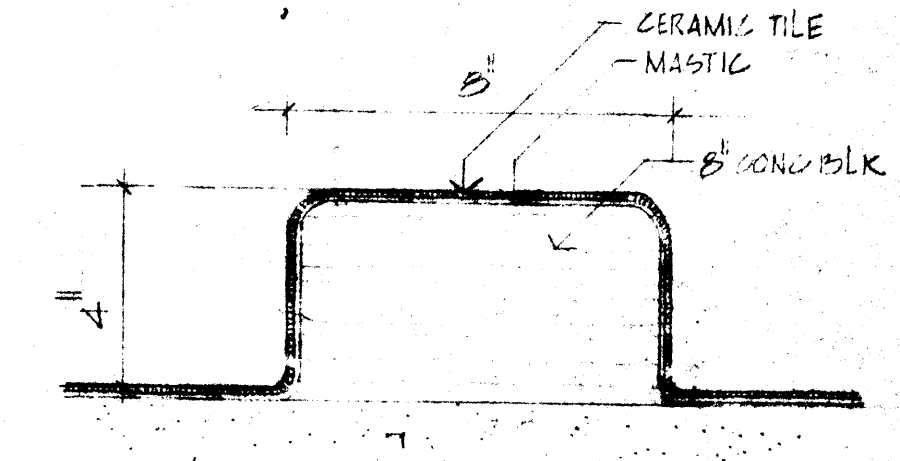
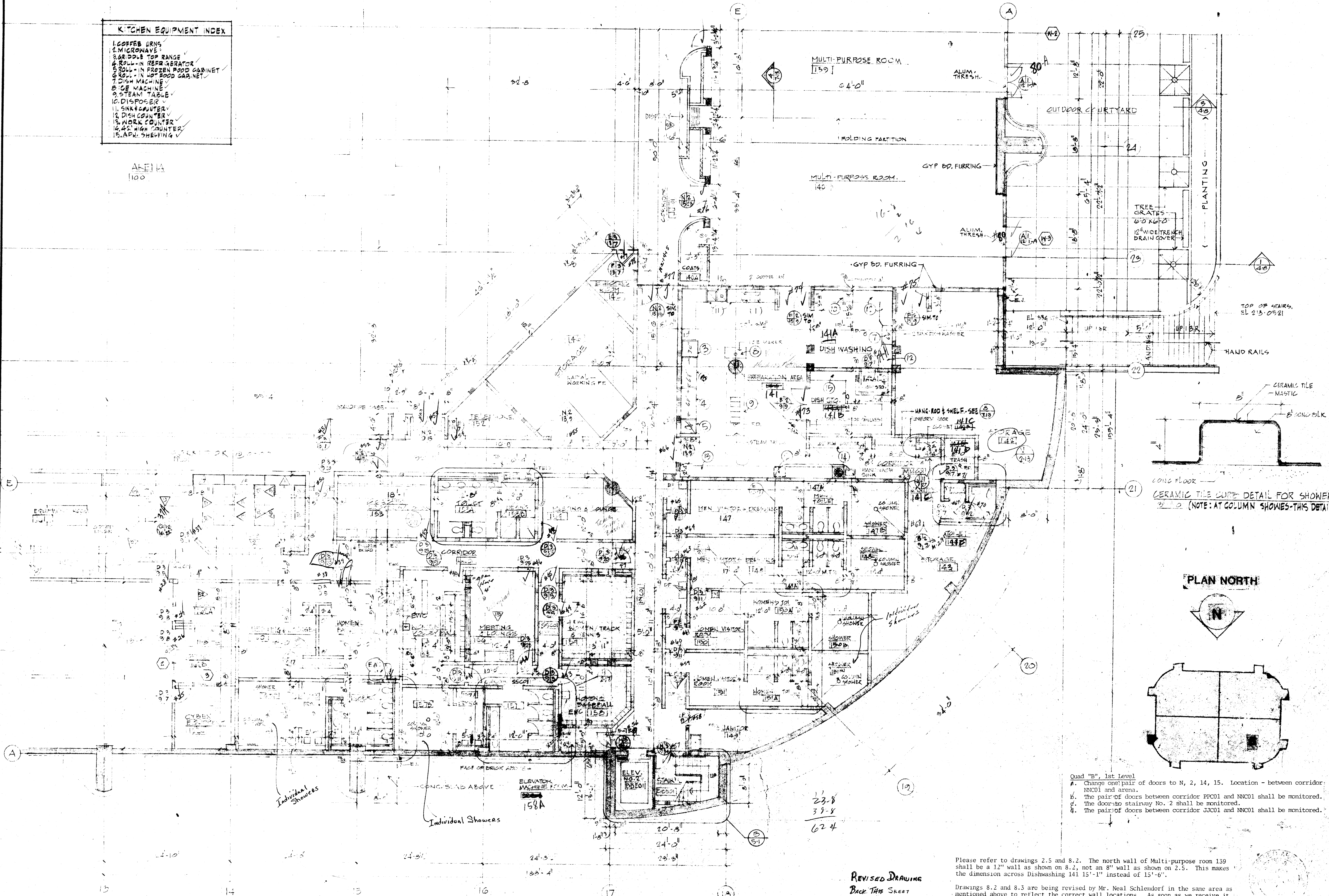

CERAMIC TILE CURB DETAIL FOR SHOWER.
(NOTE: AT COLUMN SHOWS THIS DETAIL)

PLAN NORTH

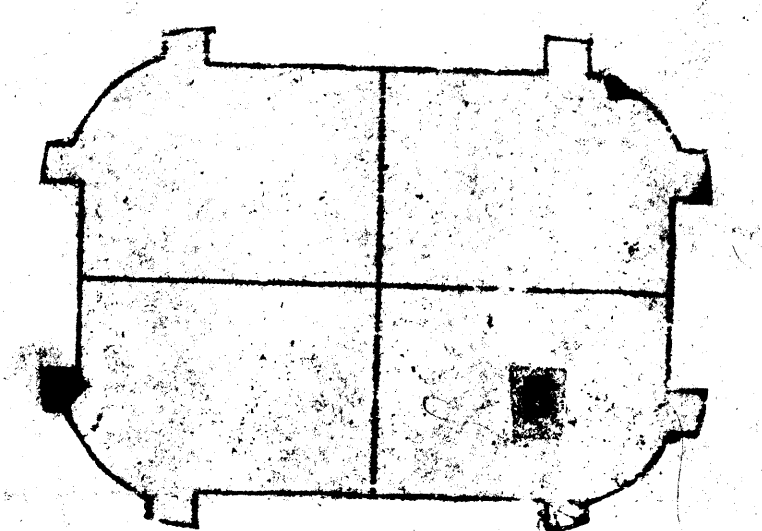
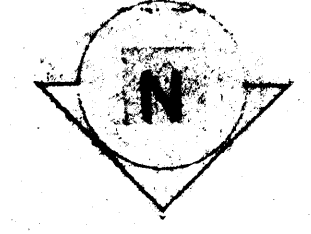

- Quad "B", 1st Level
- a. Change one pair of doors to N, 2, 14, 15. Location - between corridor NNC01 and arena.
 - b. The pair of doors between corridor PPC01 and NNC01 shall be monitored.
 - c. The door to stairway No. 2 shall be monitored.
 - d. The pair of doors between corridor JJC01 and NNC01 shall be monitored.

23-8
39-8
62-4

REVISED DRAWING
BACK THIS SHEET

Please refer to drawings 2.5 and 8.2. The north wall of Multi-purpose room 139 shall be a 12" wall as shown on 8.2, not an 8" wall as shown on 2.5. This makes the dimension across Dishwashing 141 15'-1" instead of 15'-6".

Drawings 8.2 and 8.3 are being revised by Mr. Neal Schendorf in the same area as mentioned above to reflect the correct wall locations. As soon as we receive it we will forward it to you.

FLOOR PLAN QUADRANT "B" FIRST LEVEL

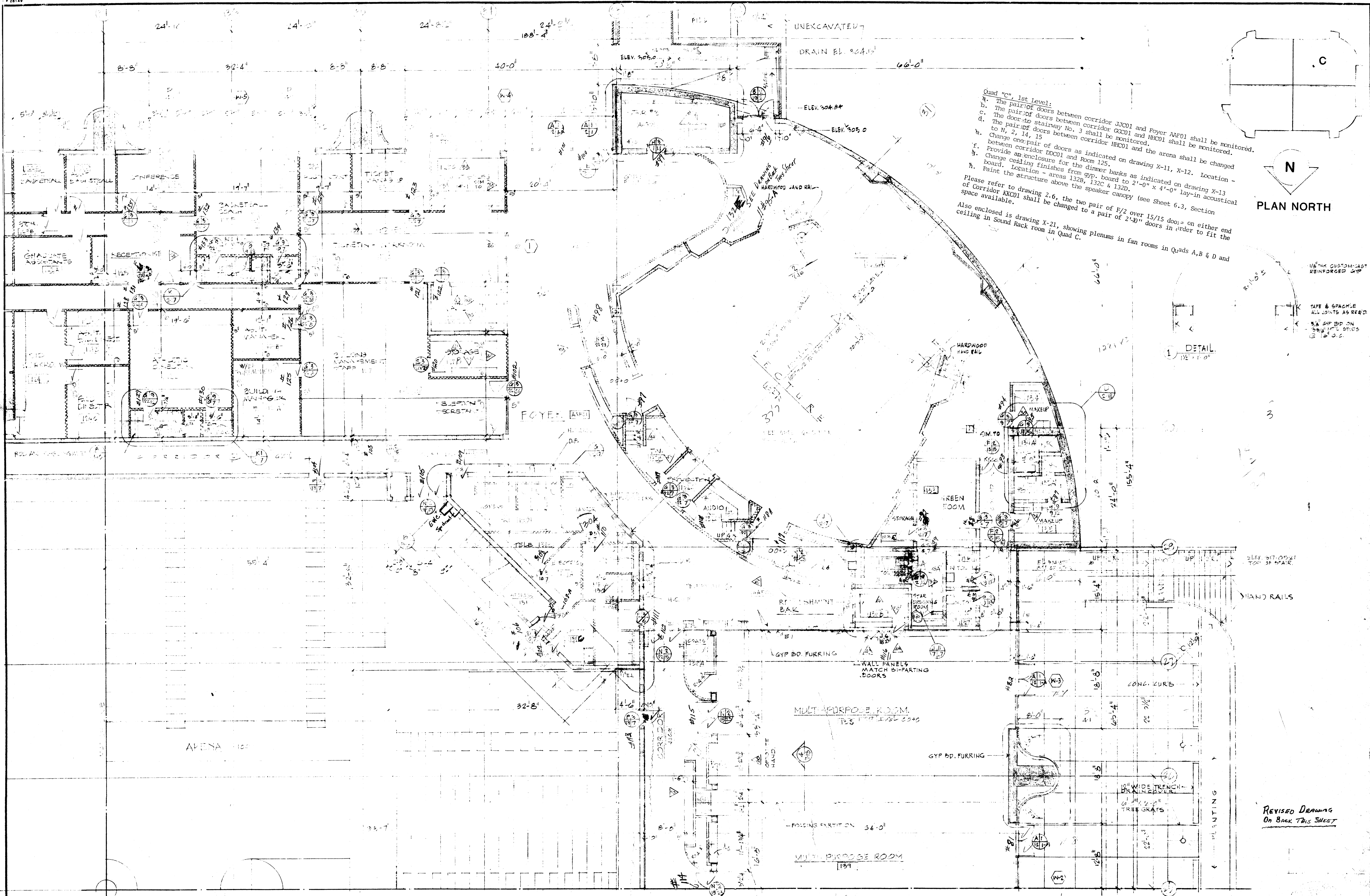

- Quad "C", 1st Level:
- a. The pair of doors between corridor JKC01 and Foyer AF01 shall be monitored.
 - b. The pair of doors between corridor GKC01 and HKC01 shall be monitored.
 - c. The door to stairway No. 3 shall be monitored.
 - d. The pair of doors between corridor HKC01 and the arena shall be changed to N, 2, 14, 15.
 - e. Change one pair of doors as indicated on drawing X-11, X-12. Location - between corridor DDC01 and Room 125.
 - f. Provide an enclosure for the dinner banks as indicated on drawing X-13 of Corridor KKC01 shall be changed to a pair of 2'-0" x 4'-0" lay-in acoustical space available.
 - g. Change ceiling finishes from gyp. board to 2'-0" x 4'-0" lay-in acoustical board. Location - areas 132B, 132C & 132D.
 - h. Paint the structure above the speaker canopy (see Sheet 6.3, Section
- Please refer to drawing 2.6, the two pair of F/2 over 15/15 doors on either end of Corridor KKC01 shall be changed to a pair of 2'-0" doors in order to fit the space available.
- Also enclosed is drawing X-21, showing plenums in fan rooms in Quads A, B & D and ceiling in Sound Rack room in Quad C.

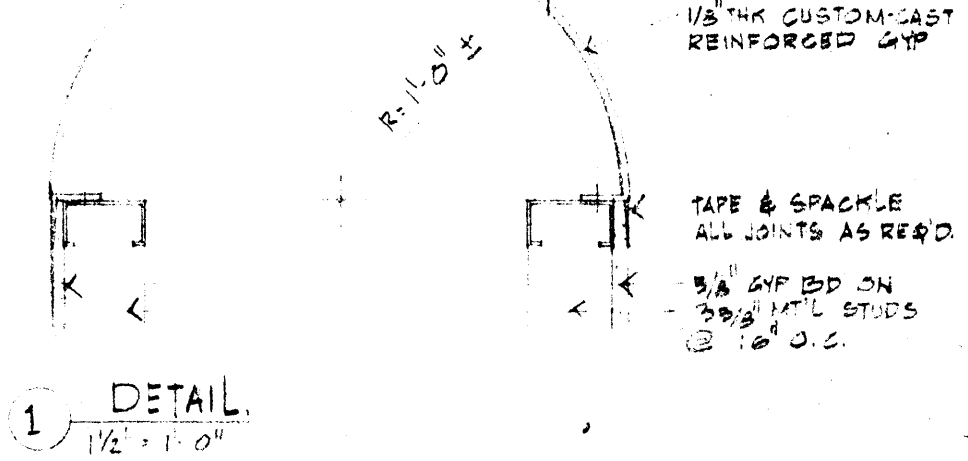
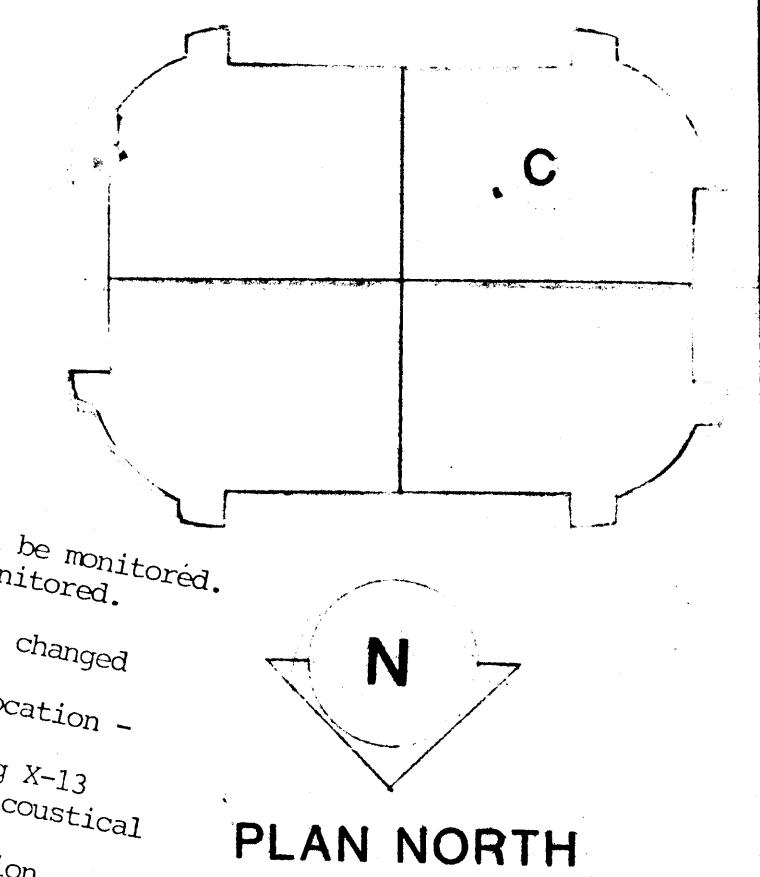

REVISED DRAWING
ON BACK THIS SHEET

32'-0" FLOOR PLAN QUADRANT "C" FIRST LEVEL

RED X 3

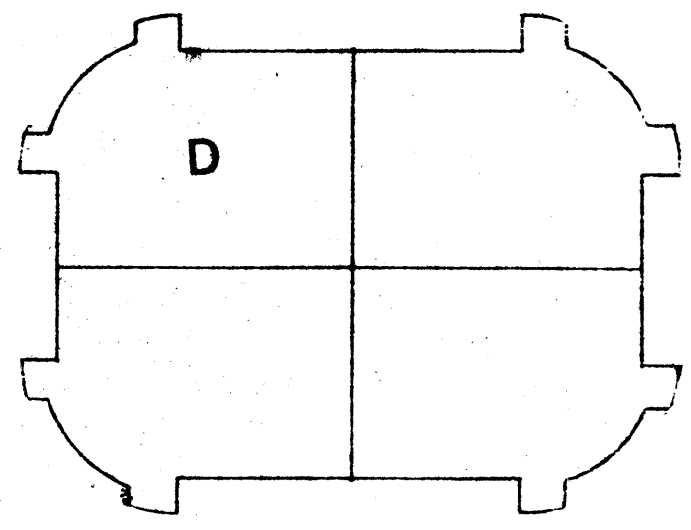

PLAN NORTH

EDGE OF WALL ABOVE

COVERED SERVICE AREA

RETAINING WALL

UNEXCAVATED

CONC. WALK @ SECOND LEVEL

HEAVY DUTY ALUM. GRATING ON ALUM. ANGLE FRAME

AREAWAY FOR DISCHARGE AIR

MECHANICAL ROOM 101F

FLOOR PLAN QUADRANT 'D' FIRST LEVEL

1/8" = 1'-0"

- Quad 'D', 1st Level:
- a. Omit one pair of doors. Location - between corridors VWC01 and 101K.
 - b. Omit one pair of doors. Location - between corridors G301 and 101K.
 - c. Change one pair of doors as indicated on drawing X-11 and X-12. Location - between corridor BRL01 and room 105.
 - d. Provide a door closure on one door. Location - between 101B and 101C.

1
8-8
8-8
16
17-4

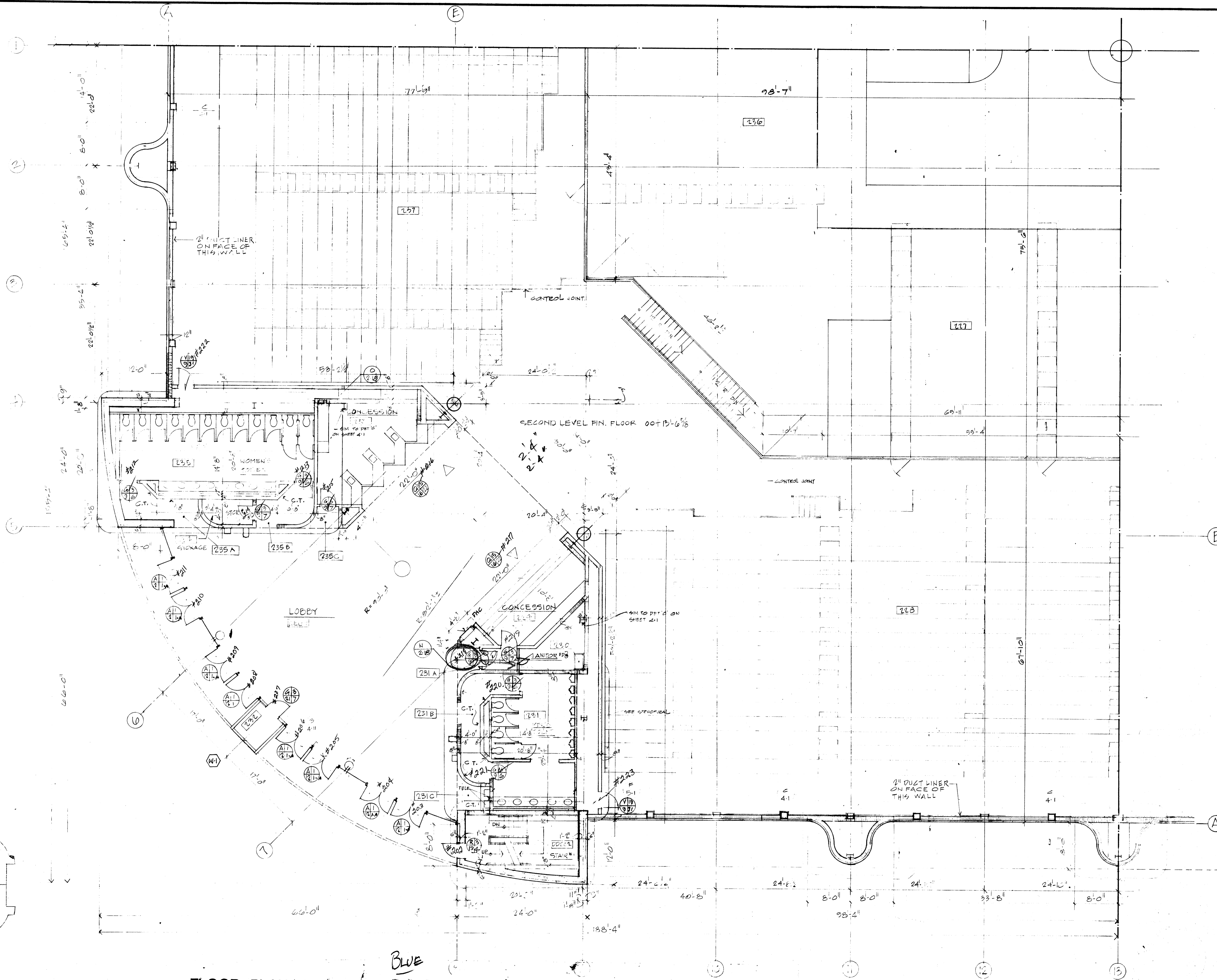
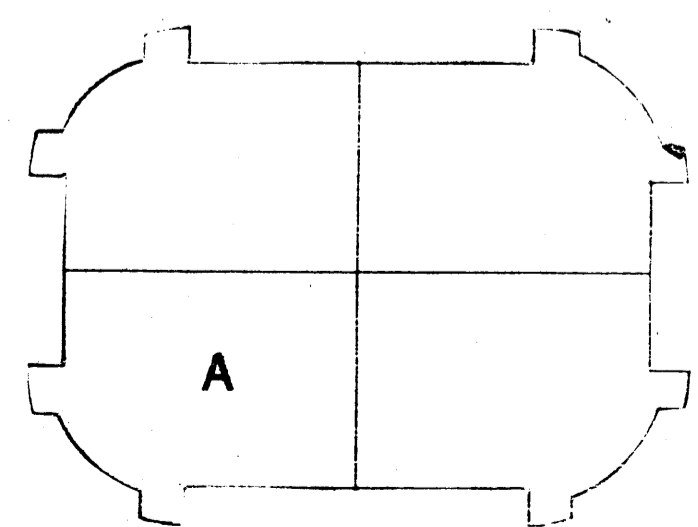

1/8" = 1'-0"

FLOOR PLAN QUADRANT "A" SECOND LEVEL

BLUE

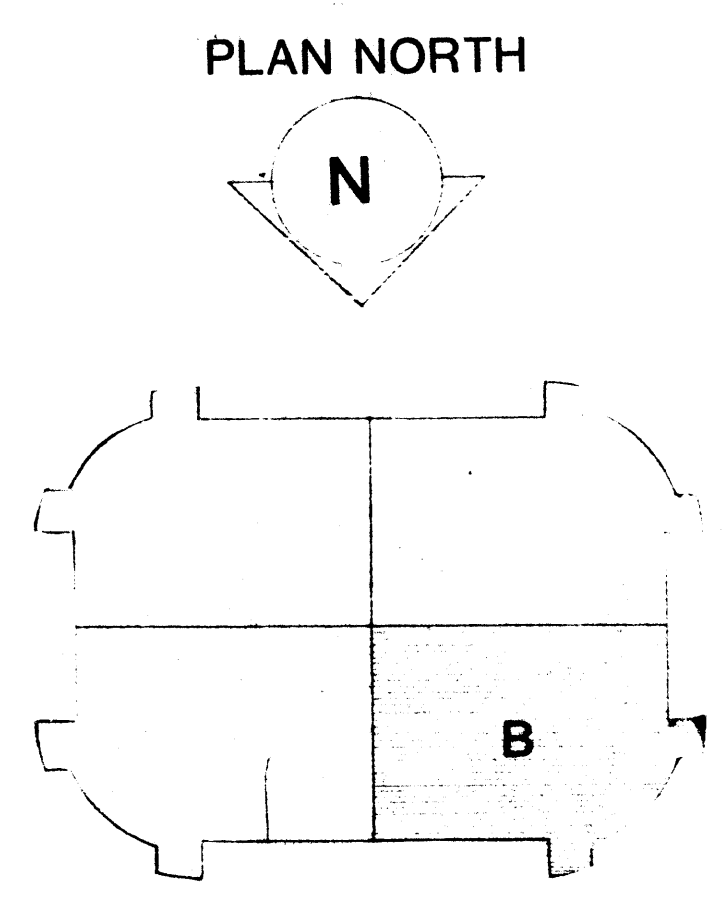

1/8" = 1'-0" FLOOR PLAN QUADRANT "B" SECOND LEVEL

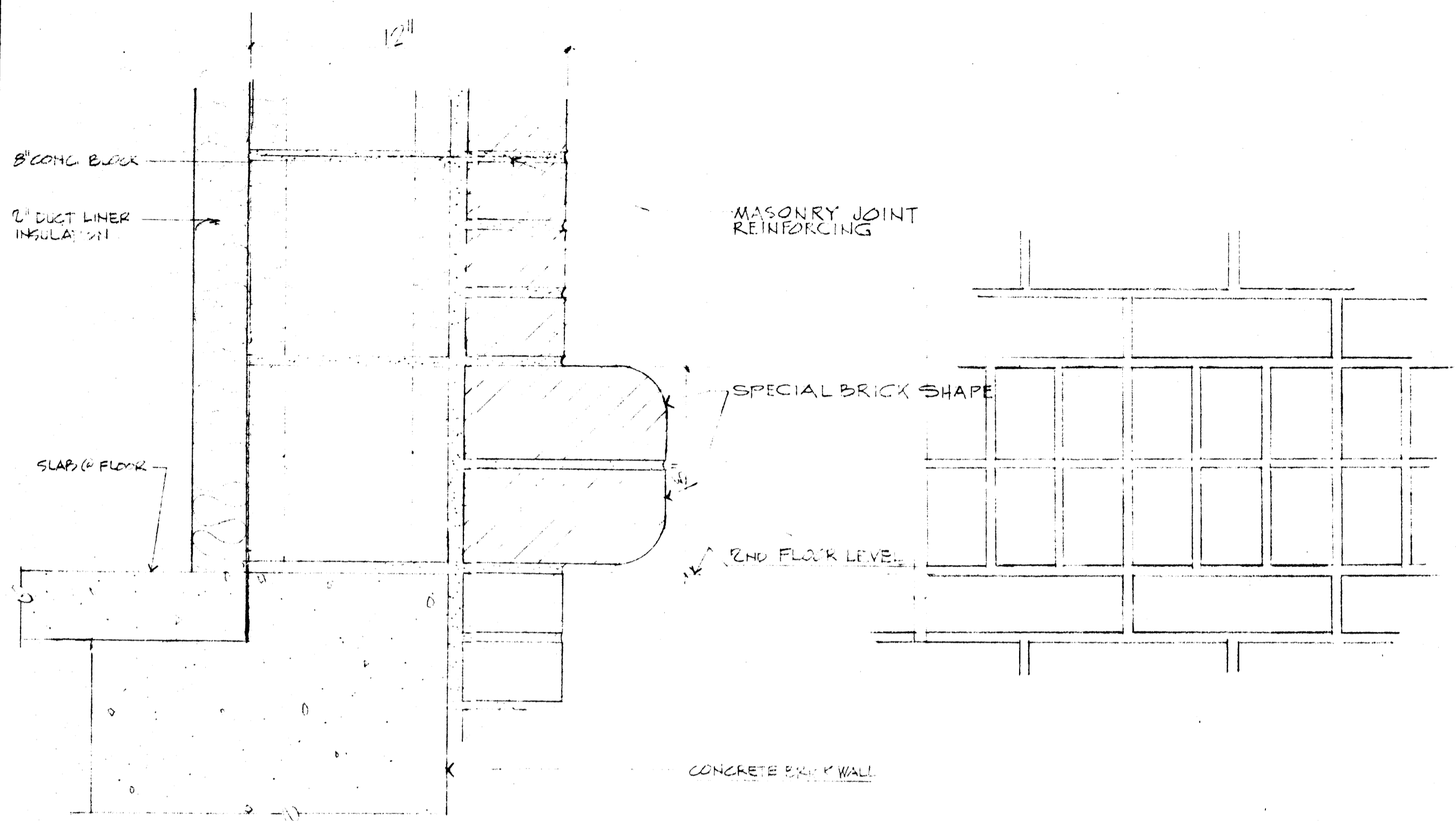

SECTION THROUGH BAND
3/8" = 1'-0"

ELEVATION

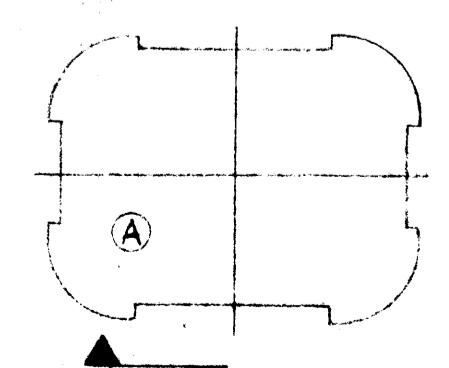
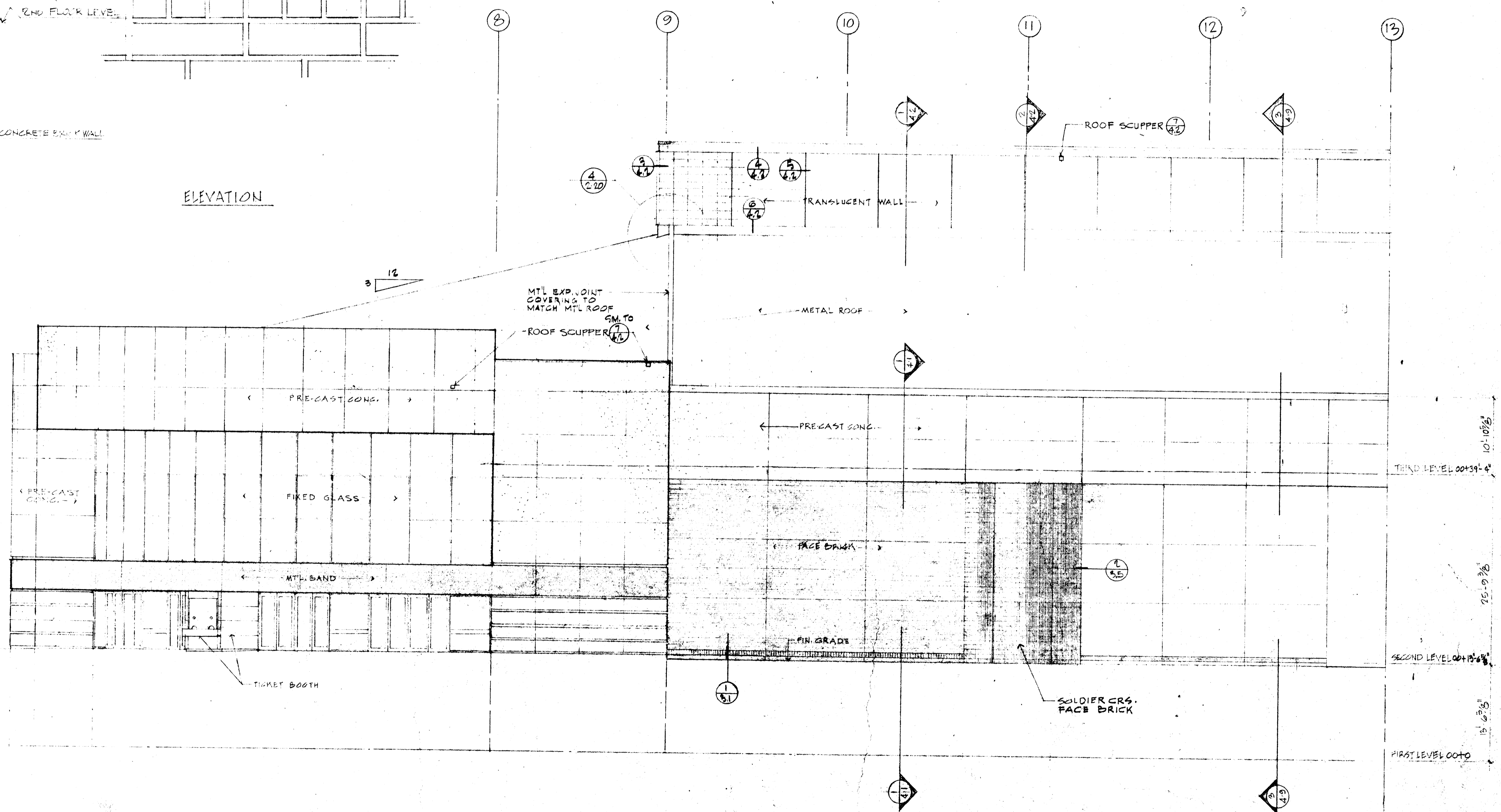

ELEVATION AT "A" QUADRANT
1/8" = 1'-0"

1/8" = 1'-0"

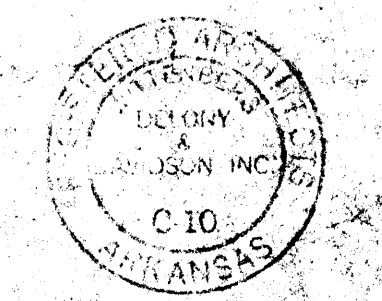

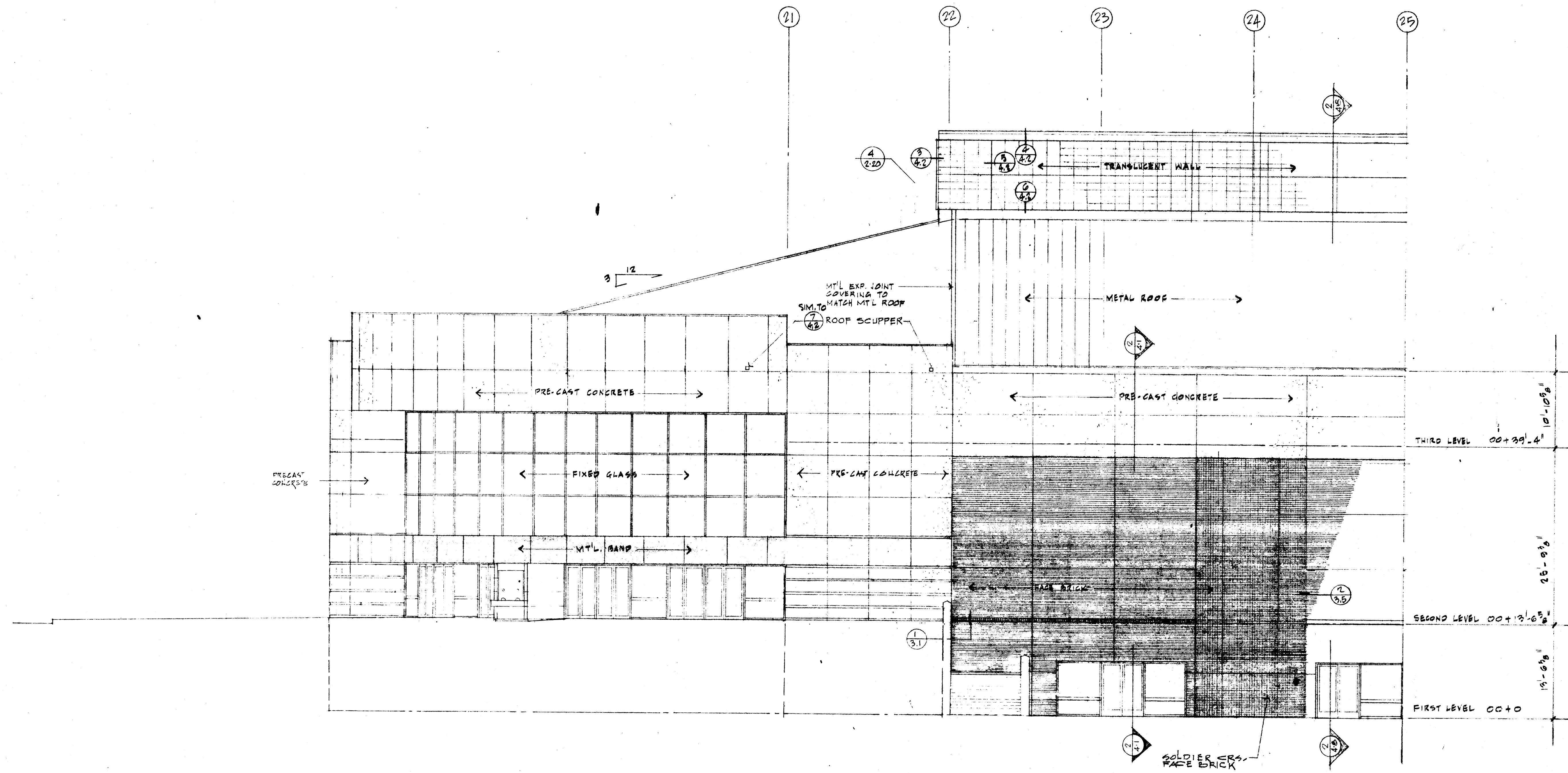

ELEVATION @ "B" QUADRANT

1/8" = 1'-0"

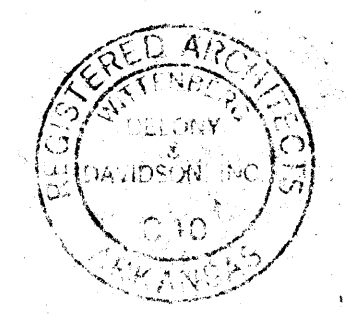

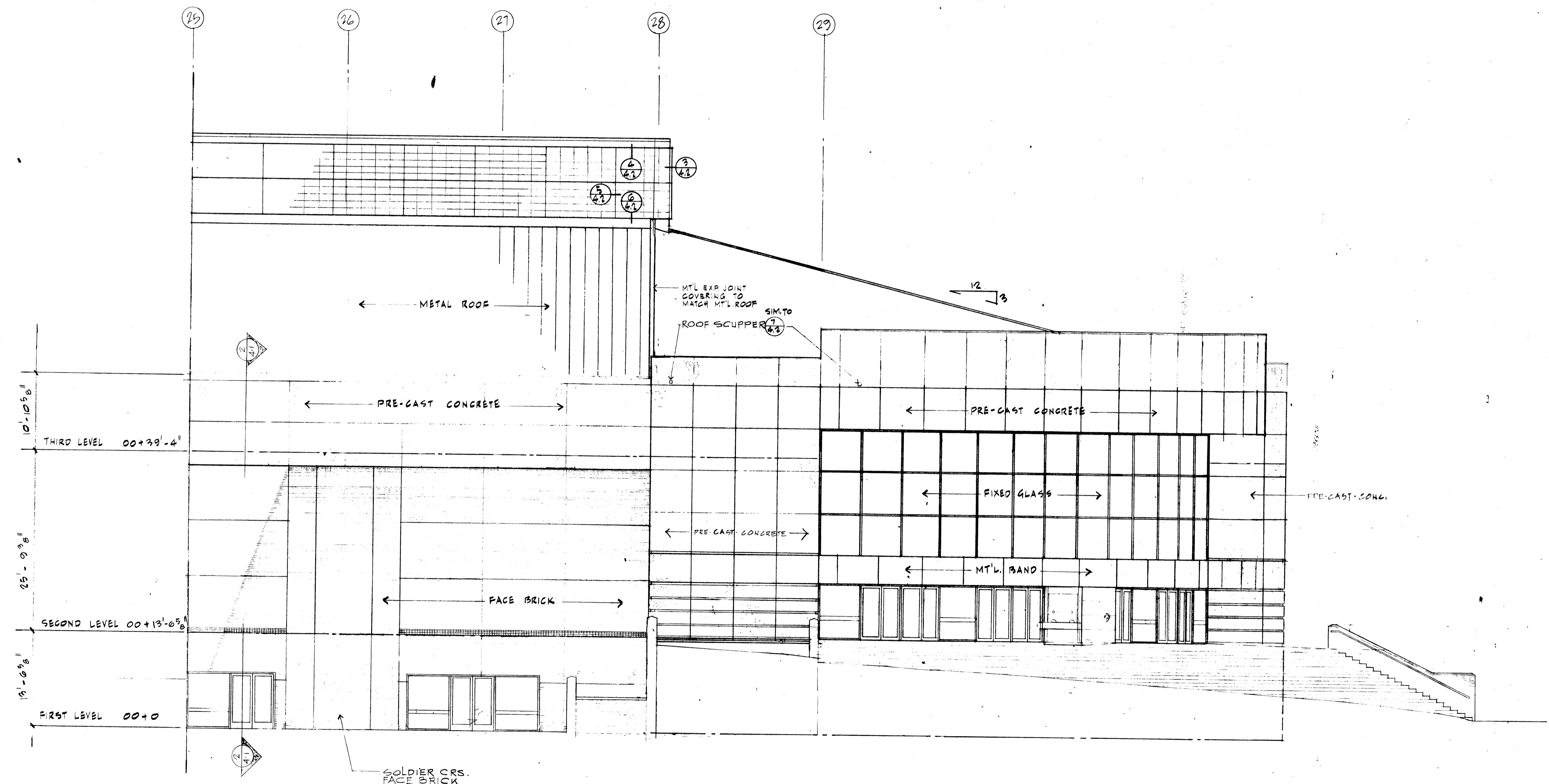

ELEVATION AT "C" QUADRANT
1/8" = 1'-0"

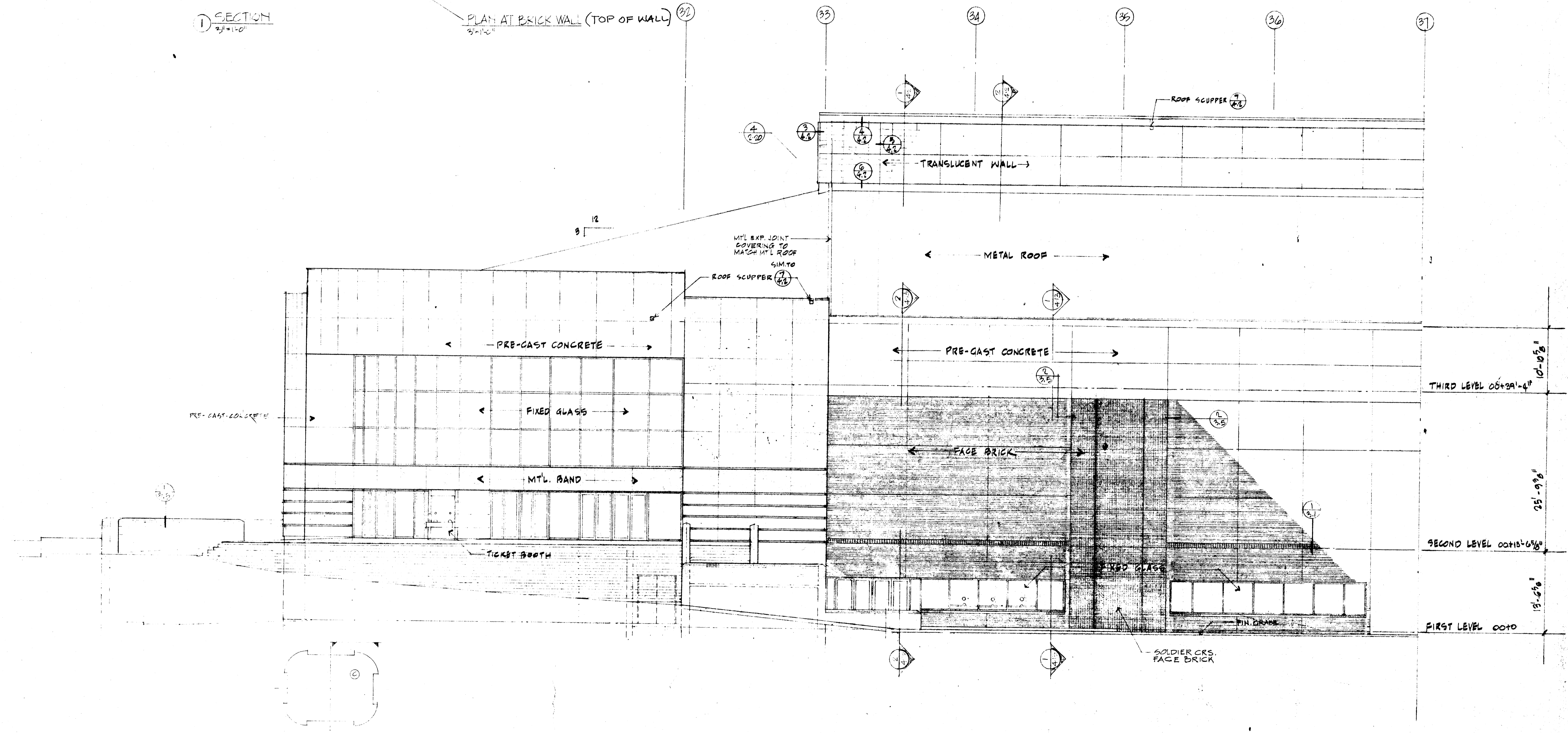
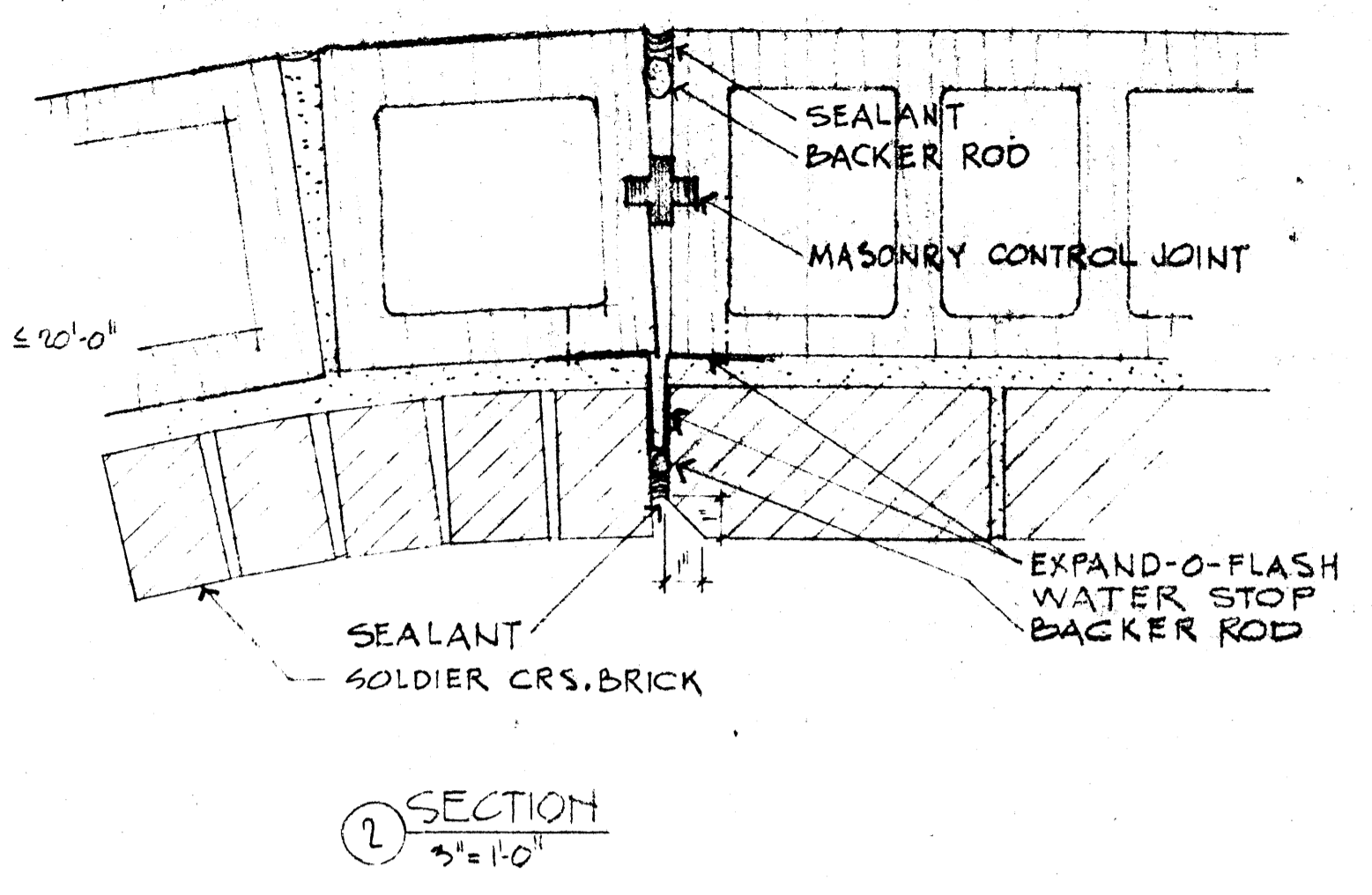
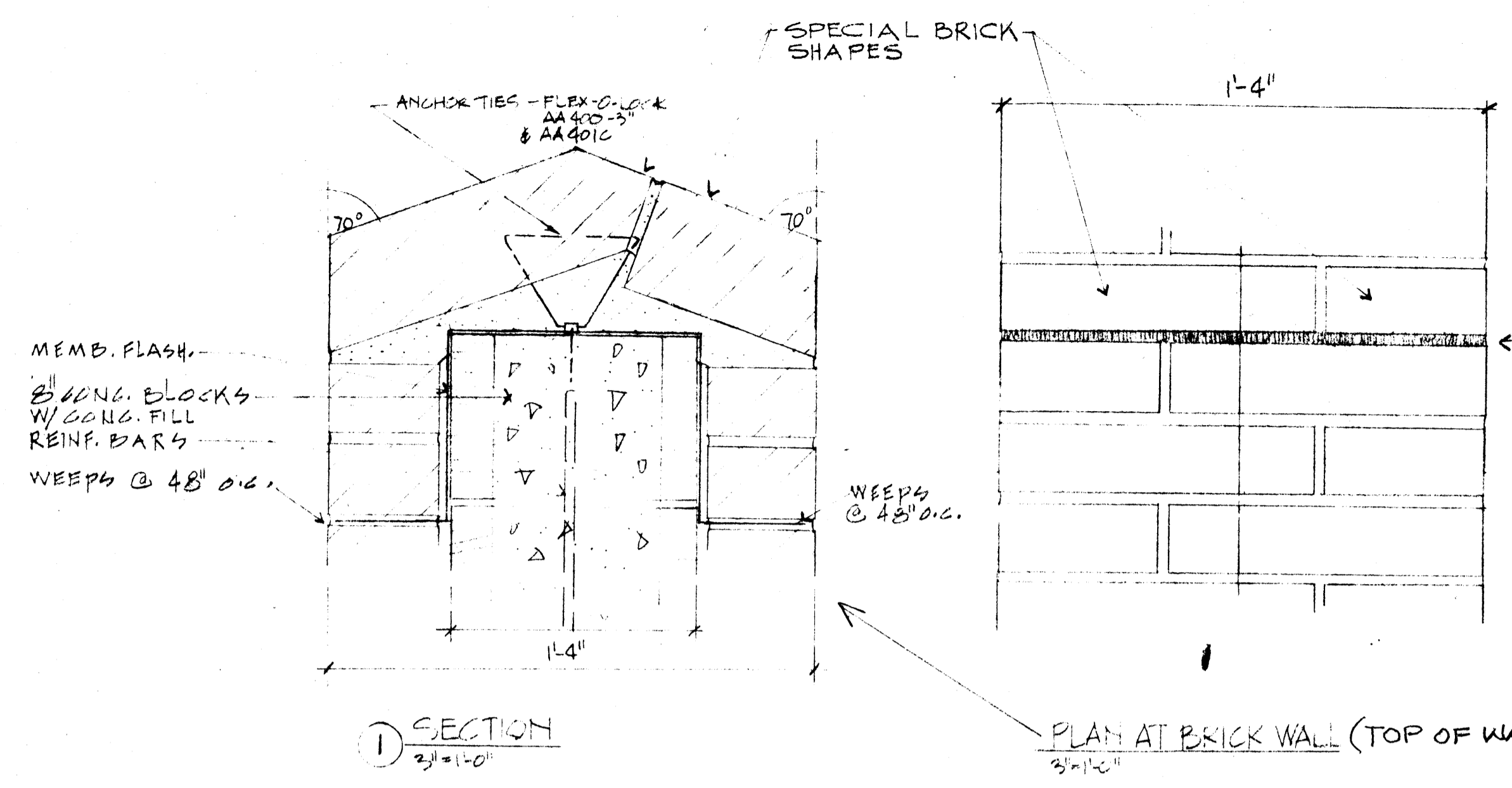

ELEVATION @ "C" QUADRANT

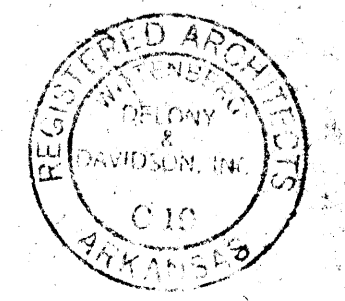

39
52
81
10

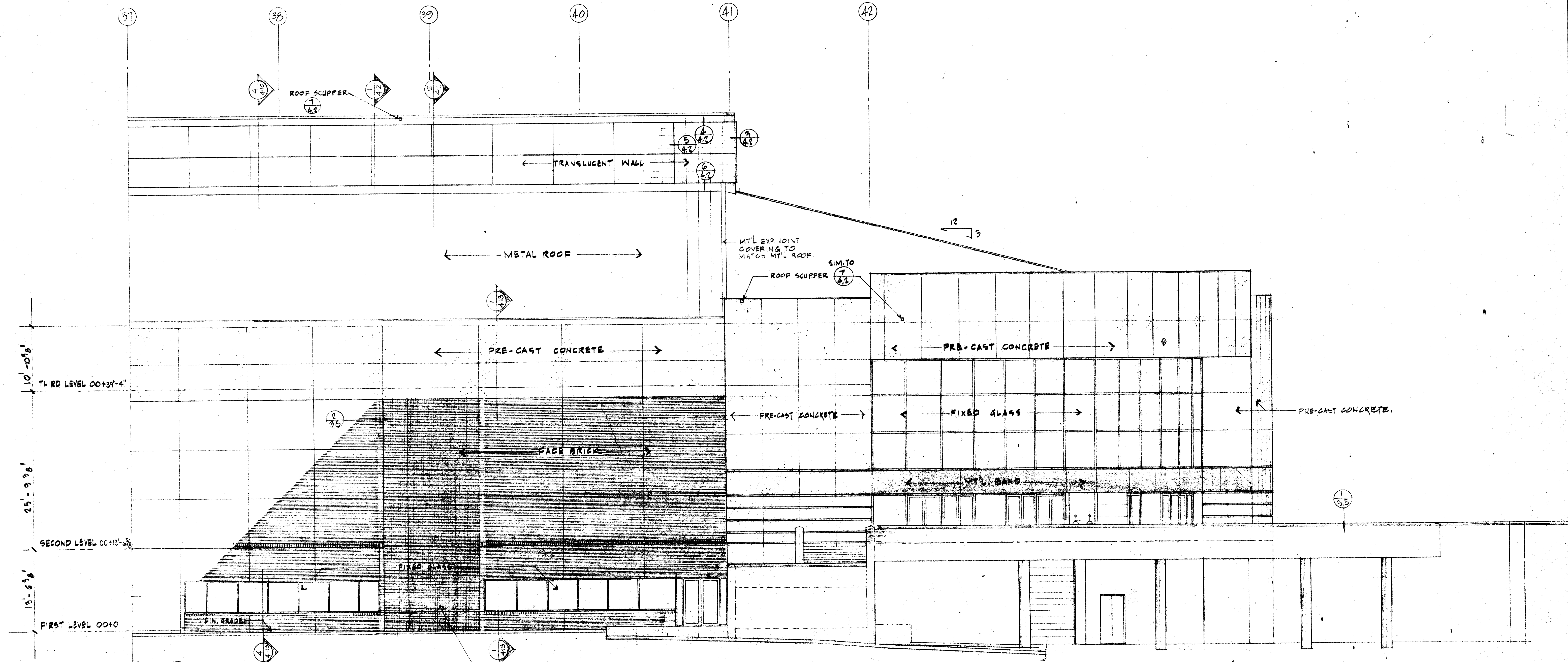

ELEVATION @ "D" QUADRANT

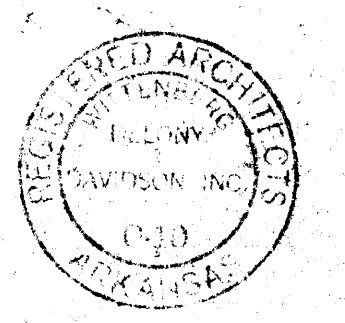

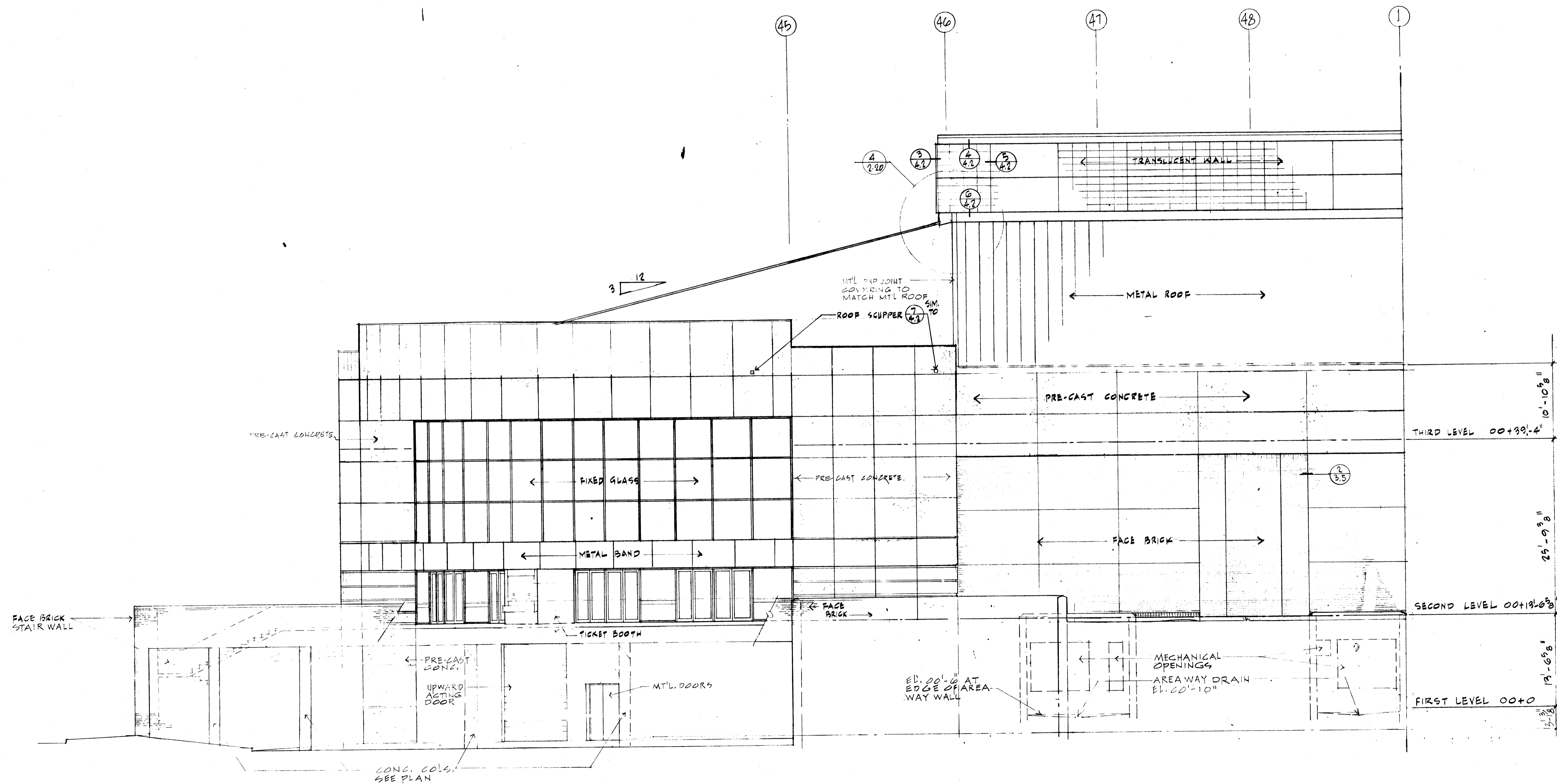

ELEVATION @ "D" / QUADRANT

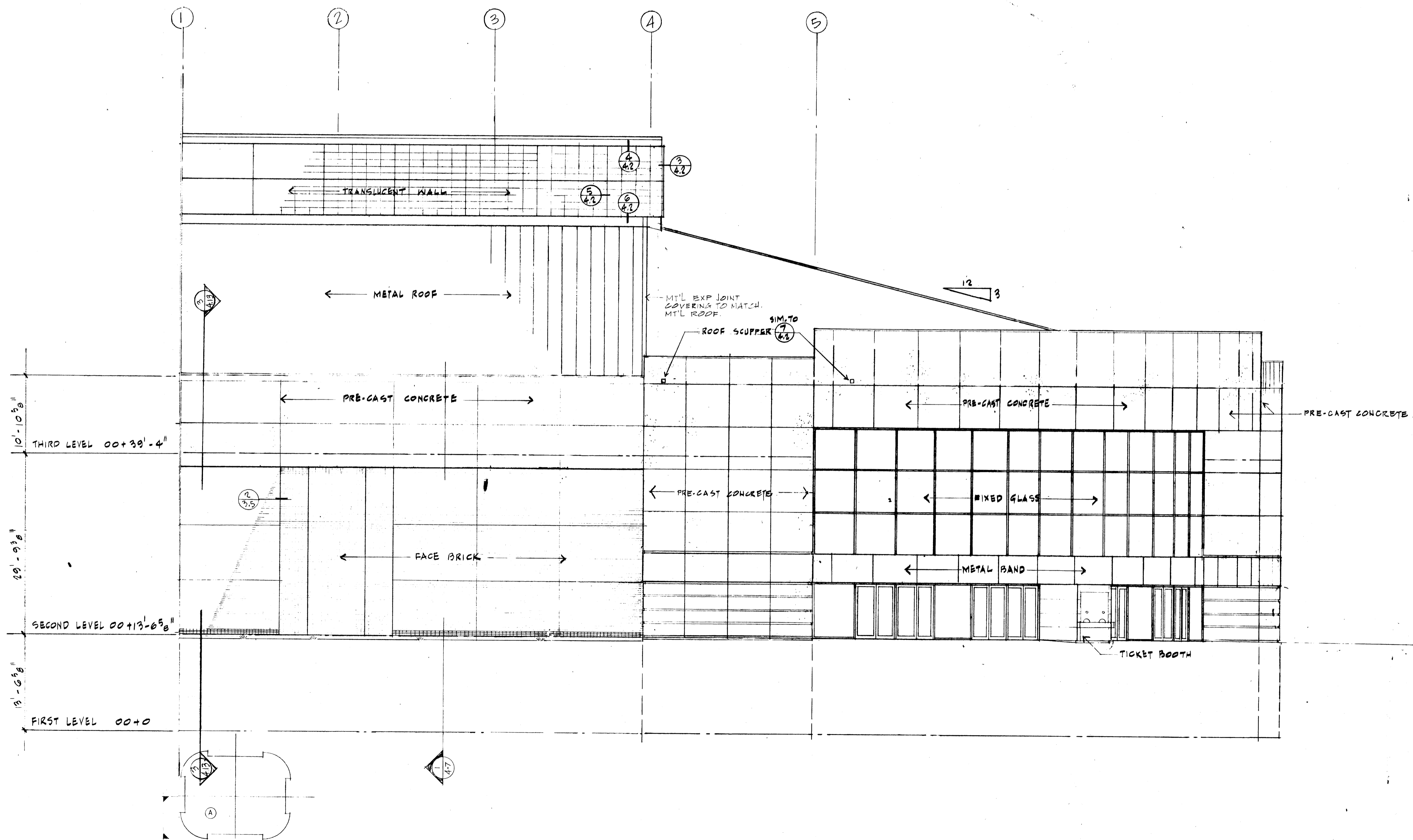

ELEVATION @ "A" QUADRANT

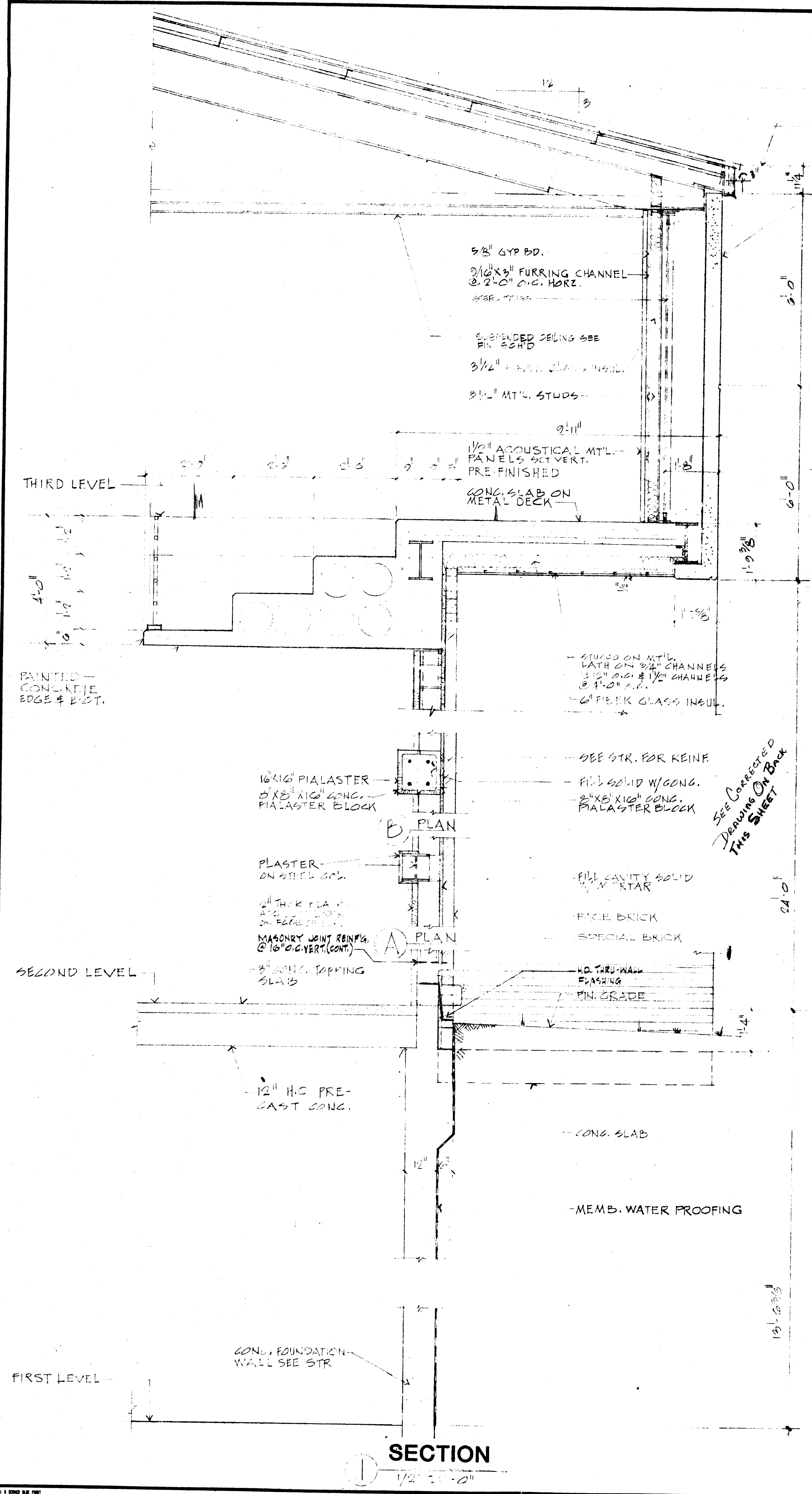

SECTION 1
1/2" = 1'-0"

MTL. 2" PURLINS @ 4'-0"
TOP OF 2X12'S
PRE-CAST CONC.

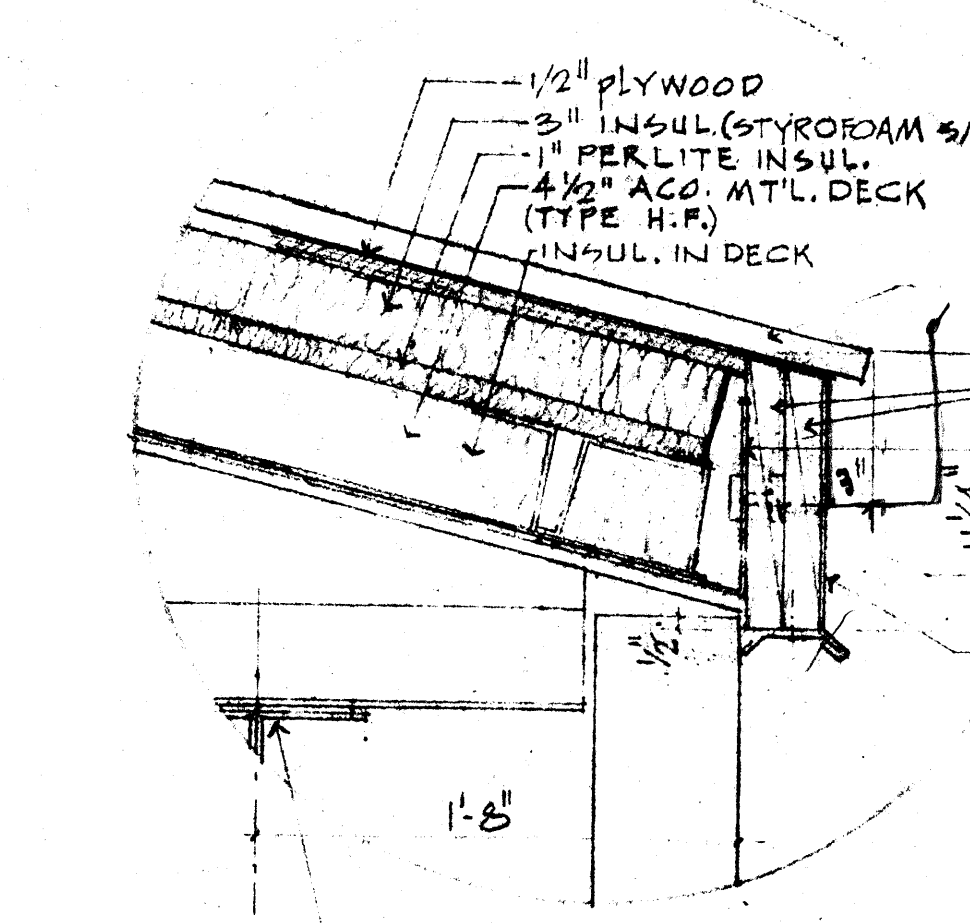

3) FASCIA DETAIL 1/2" = 1'-0"

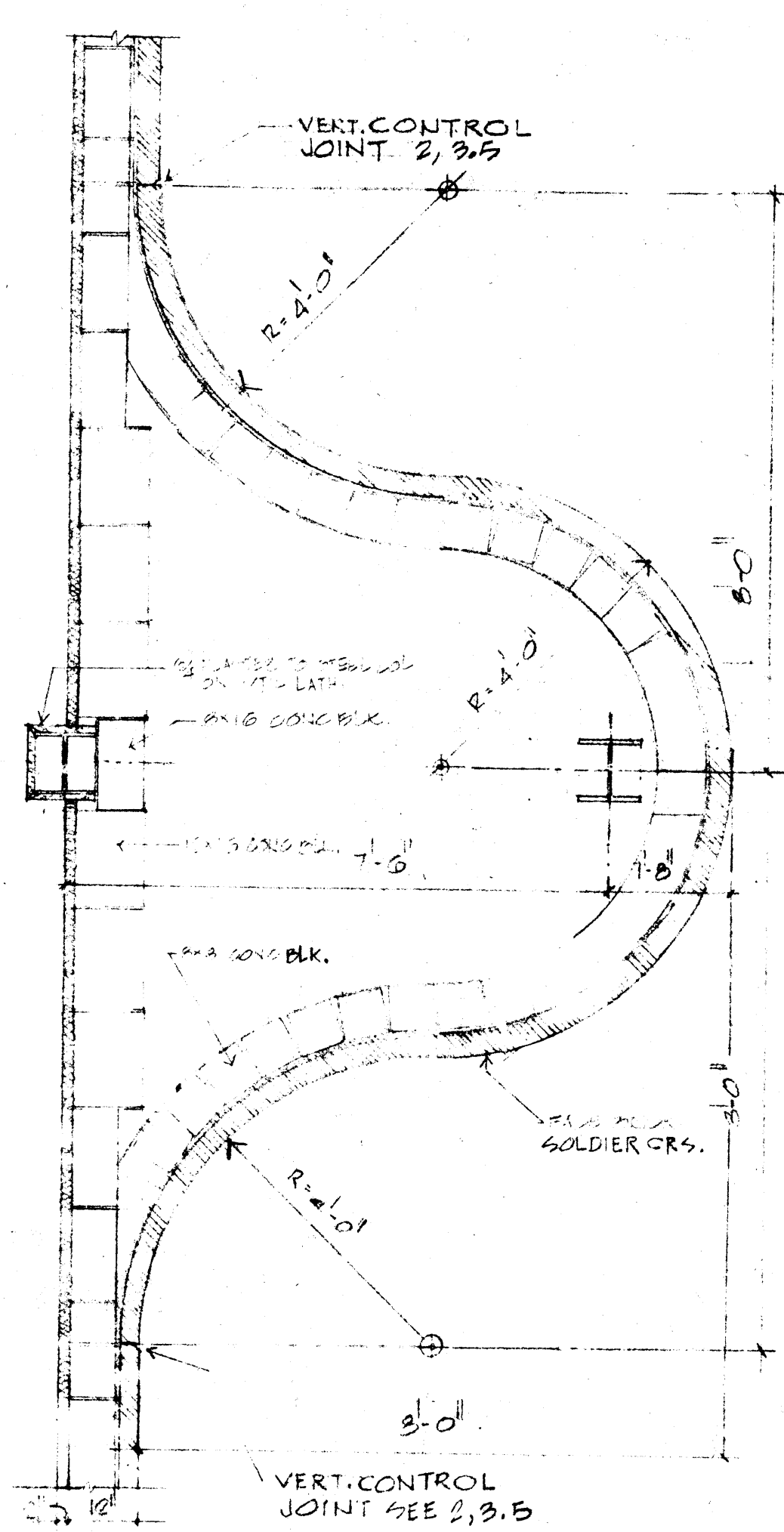

C) PLAN ABOVE SECOND LEVEL
1/2" = 1'-0"

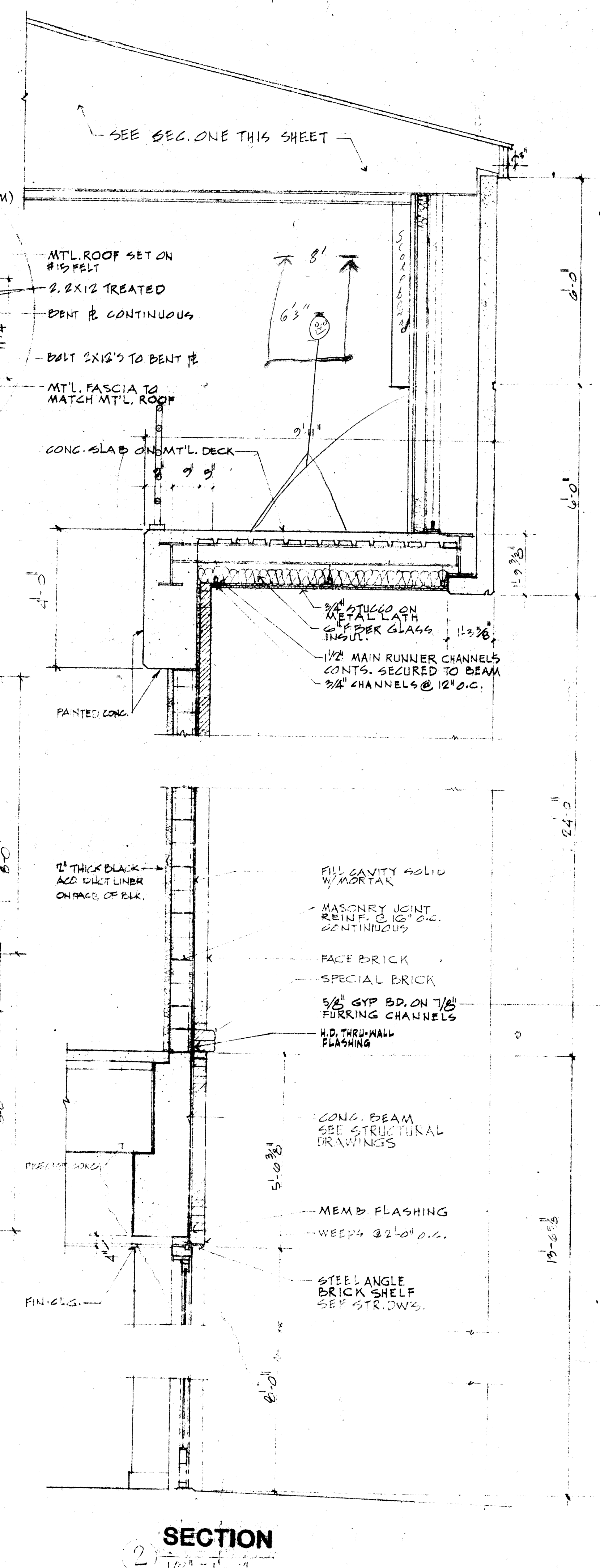

SECTION 2
1/2" = 1'-0"

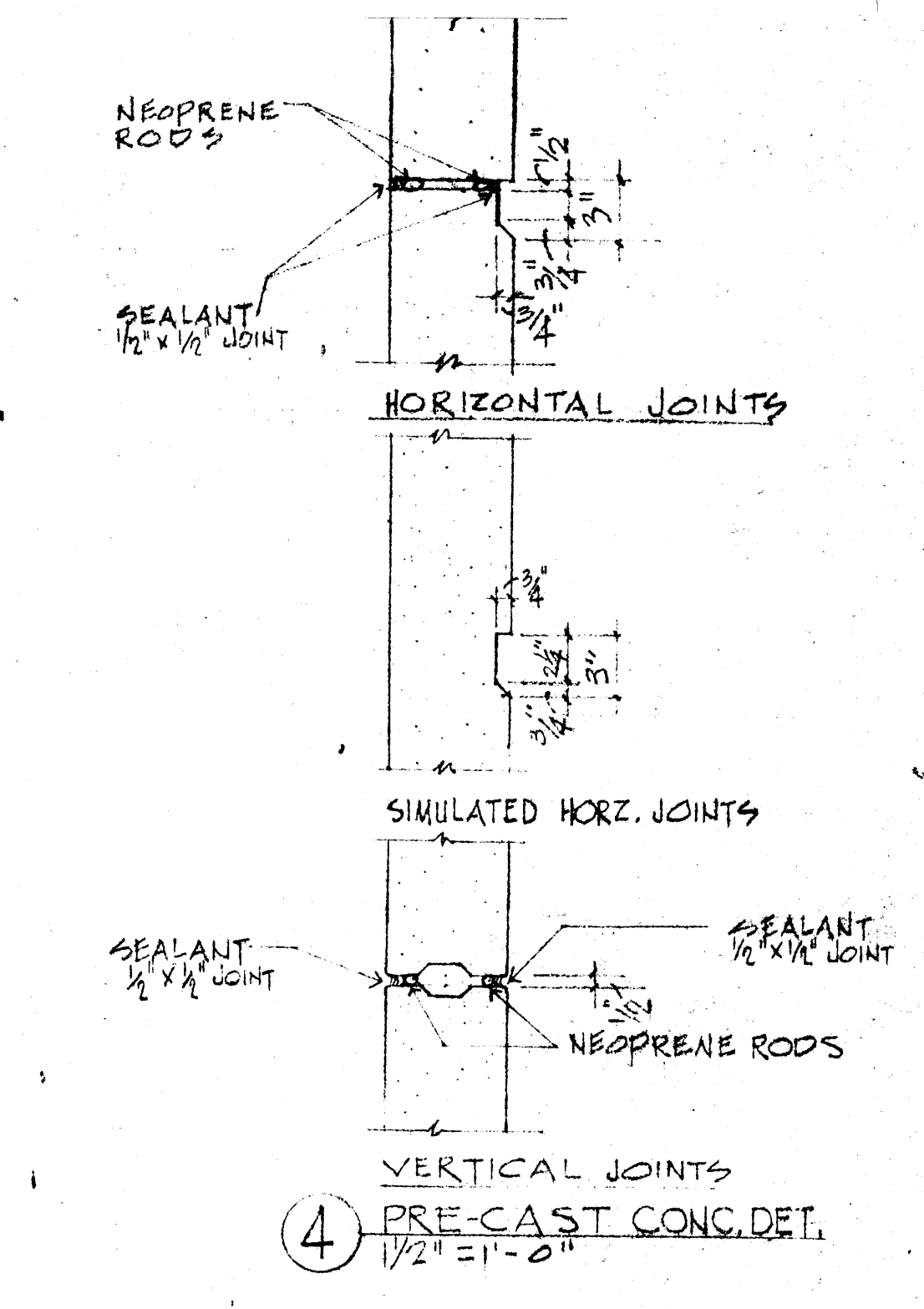

4) VERTICAL JOINTS
PRE-CAST CONC. DET.
1/2" = 1'-0"

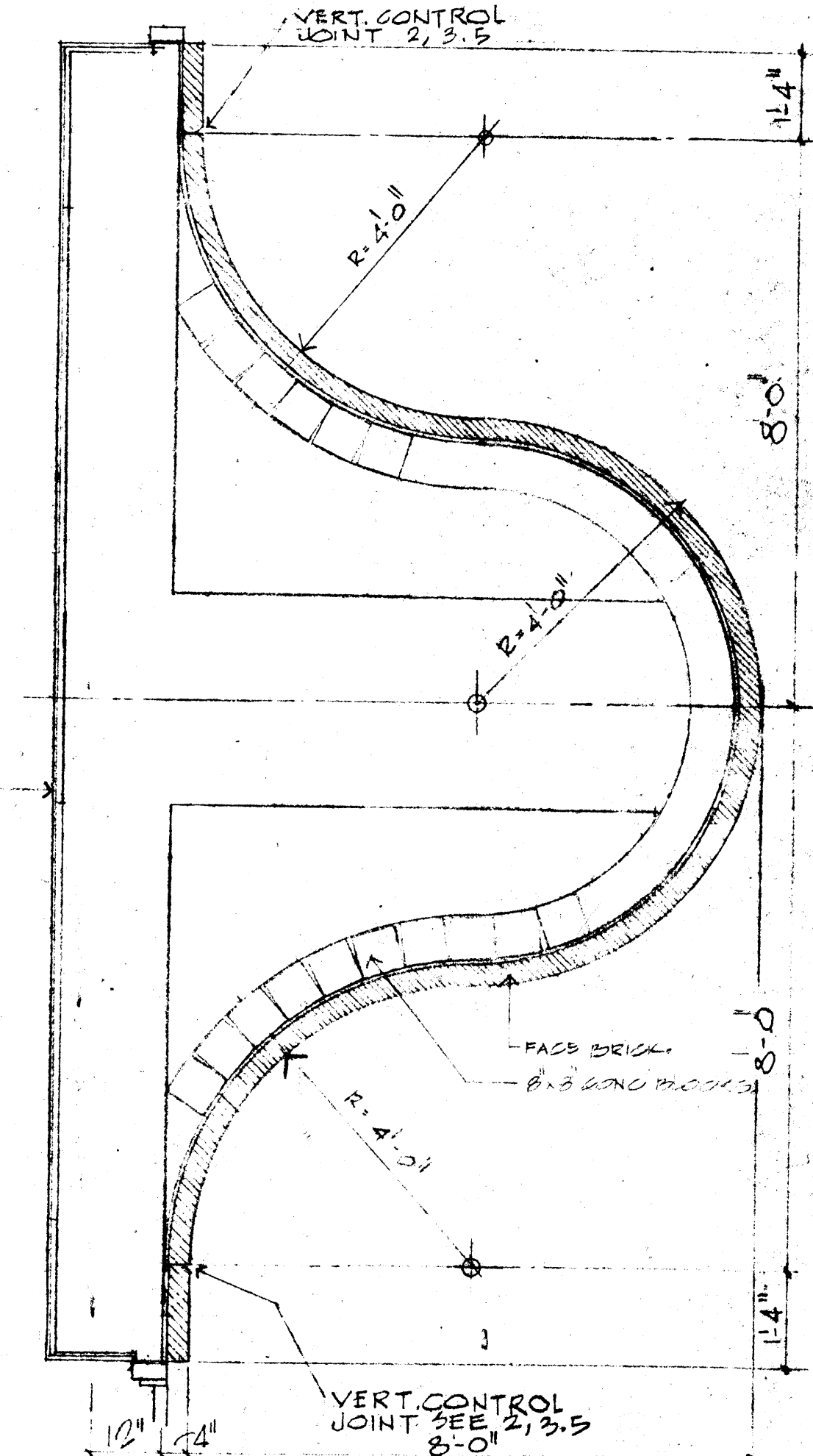

D) PLAN BELOW SECOND LEVEL
@ OUTDOOR COURT YARD
1/2" = 1'-0"

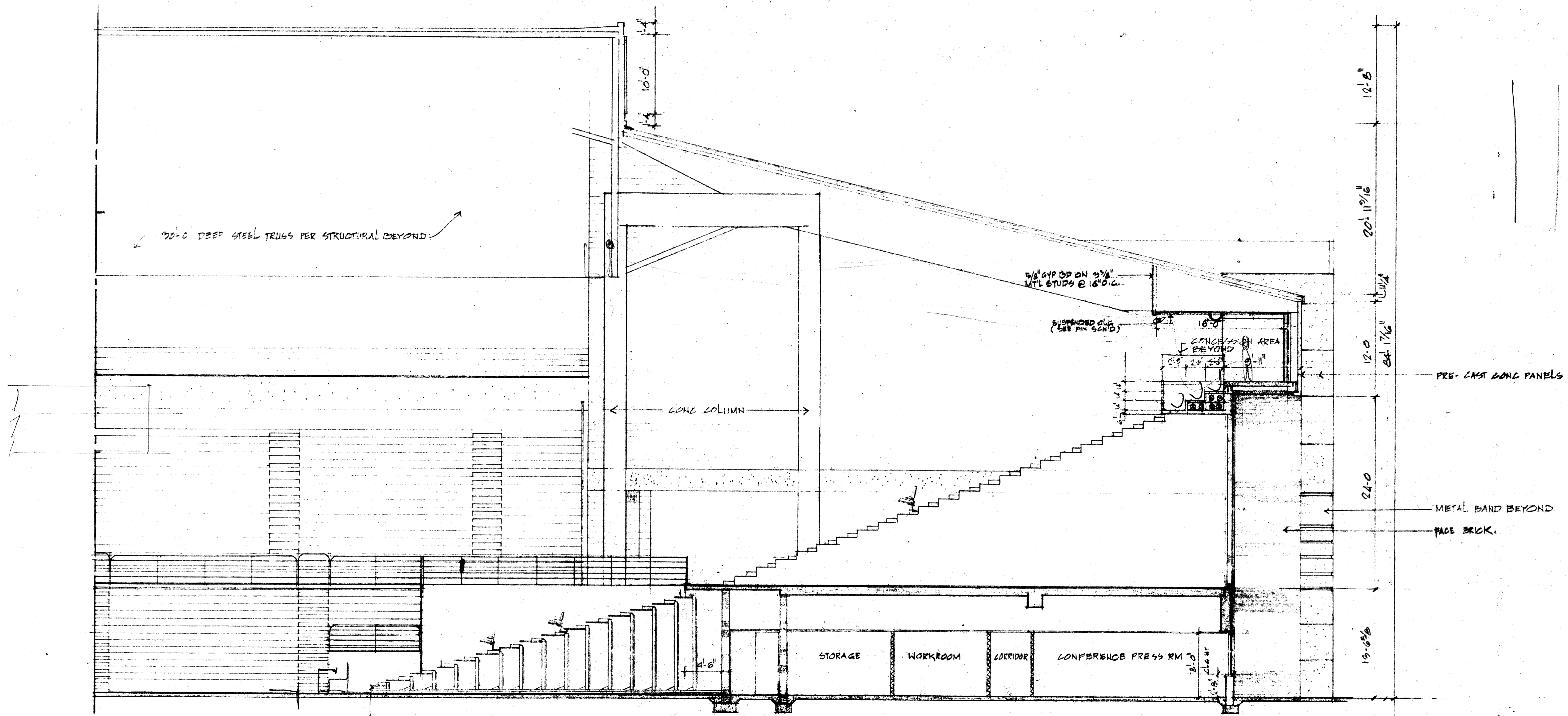

SECTION 4



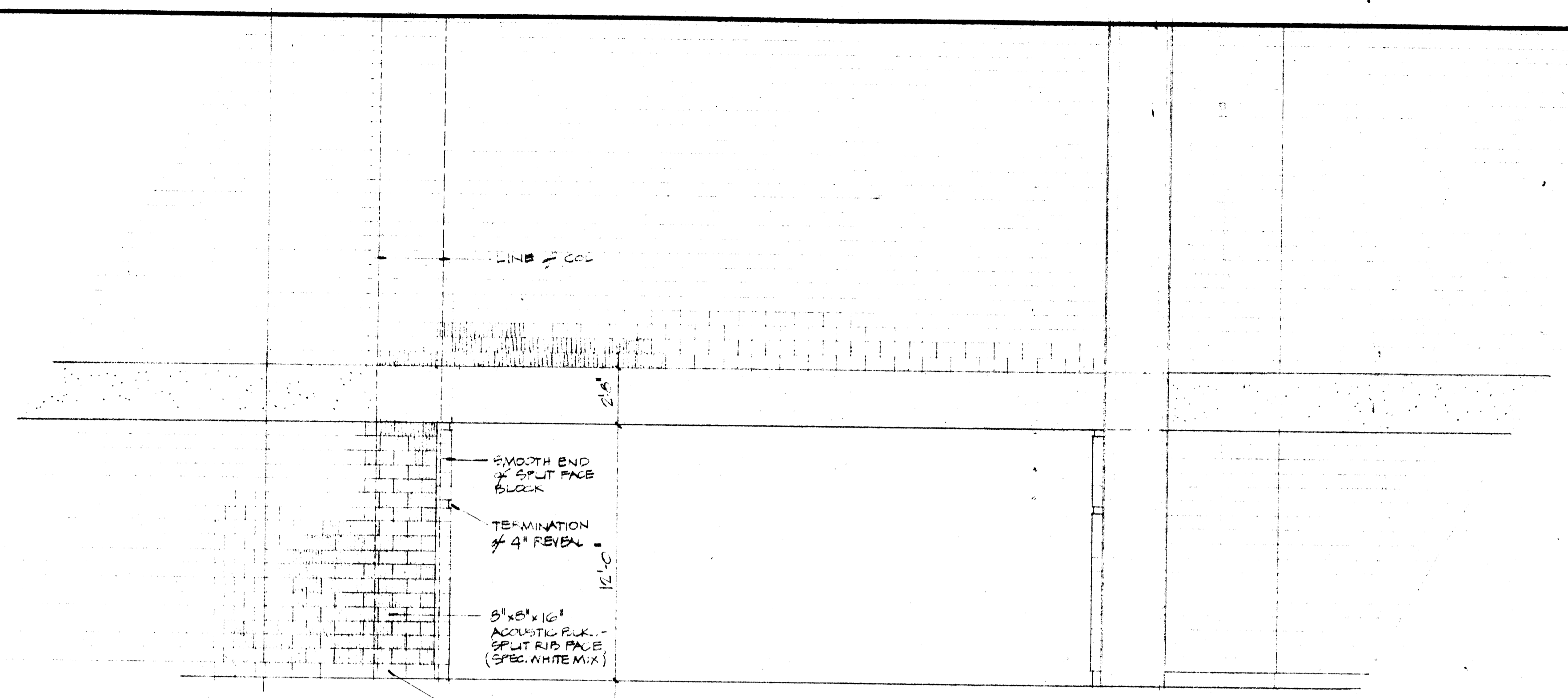
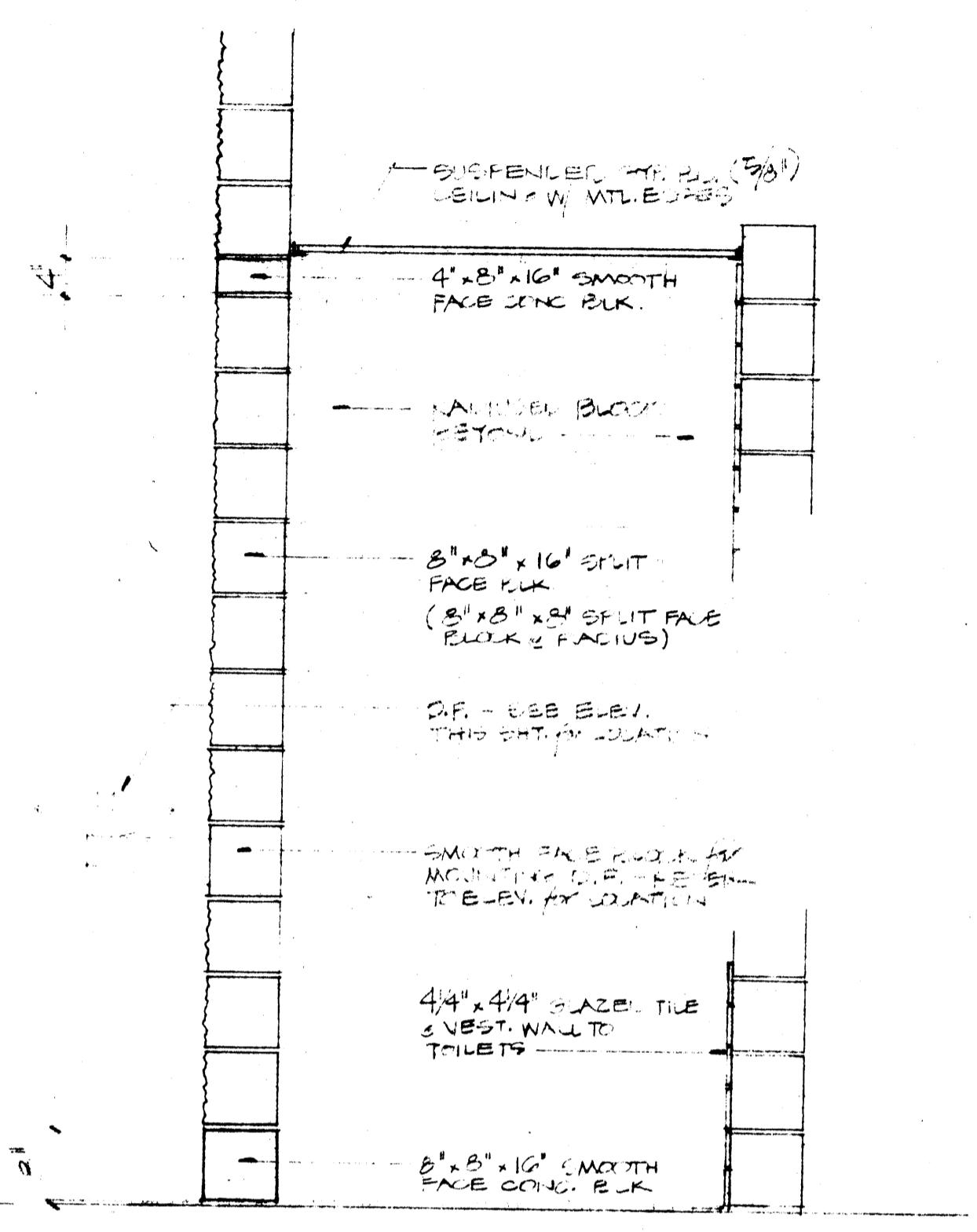

② ELEVATION TO LOBBY FROM ARENA
1/4" = 1'-0"

④ SECTION
3/4" = 1'-0"

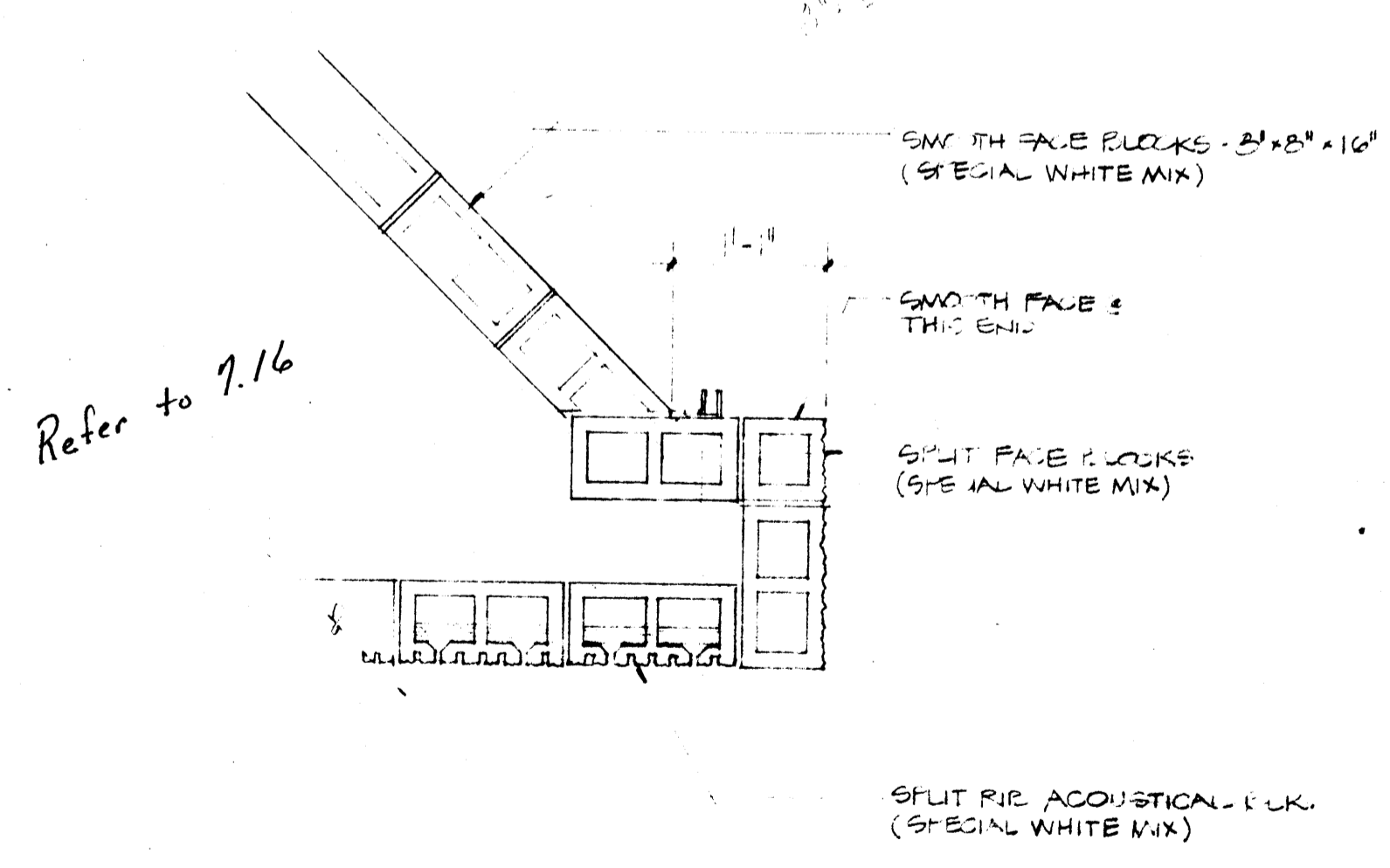

③ PLAN DETAIL OF CONCESSION
3/4" = 1'-0"

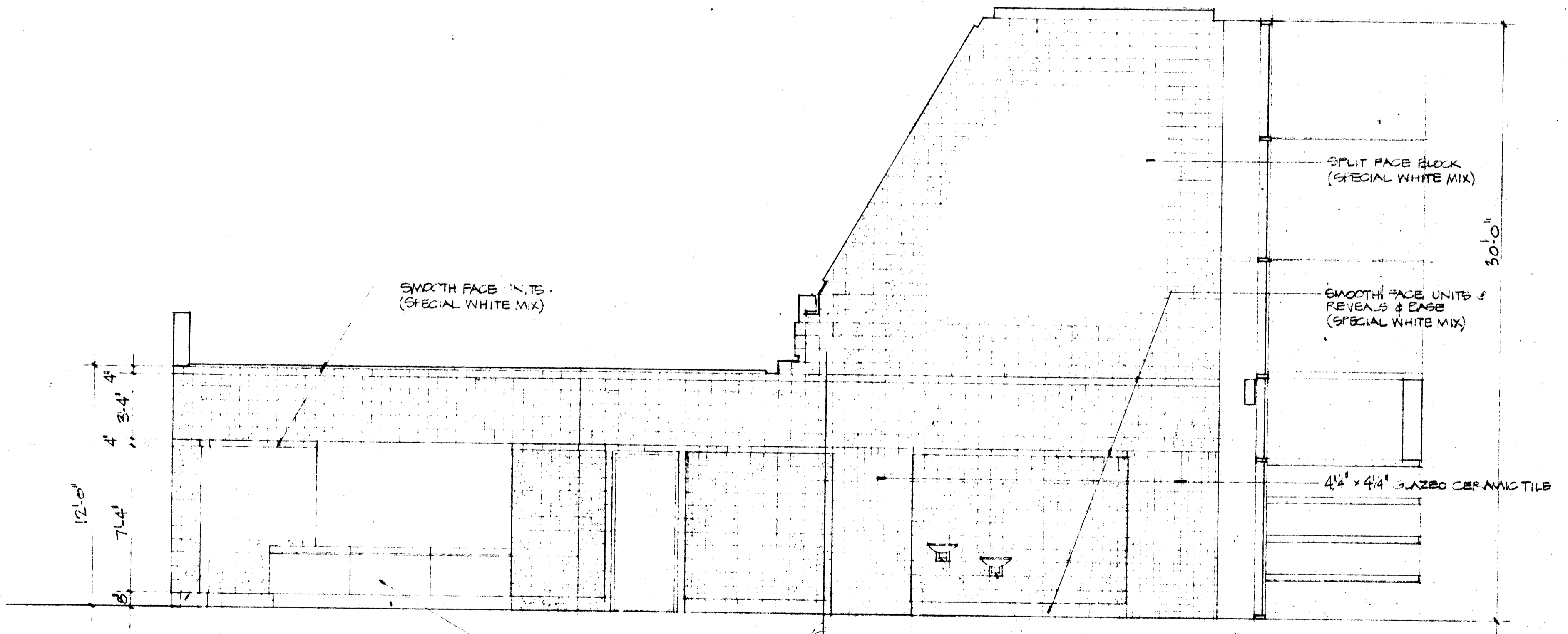

① ELEVATION OF TYPICAL LOBBY WALL
1/4" = 1'-0"
(OTHER SIDE SIMILAR, BUT OPPOSITE HAND)

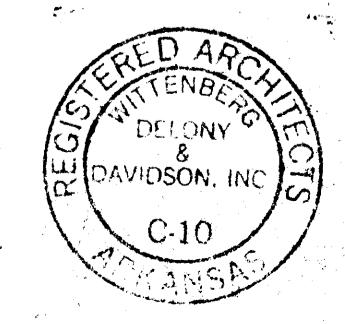

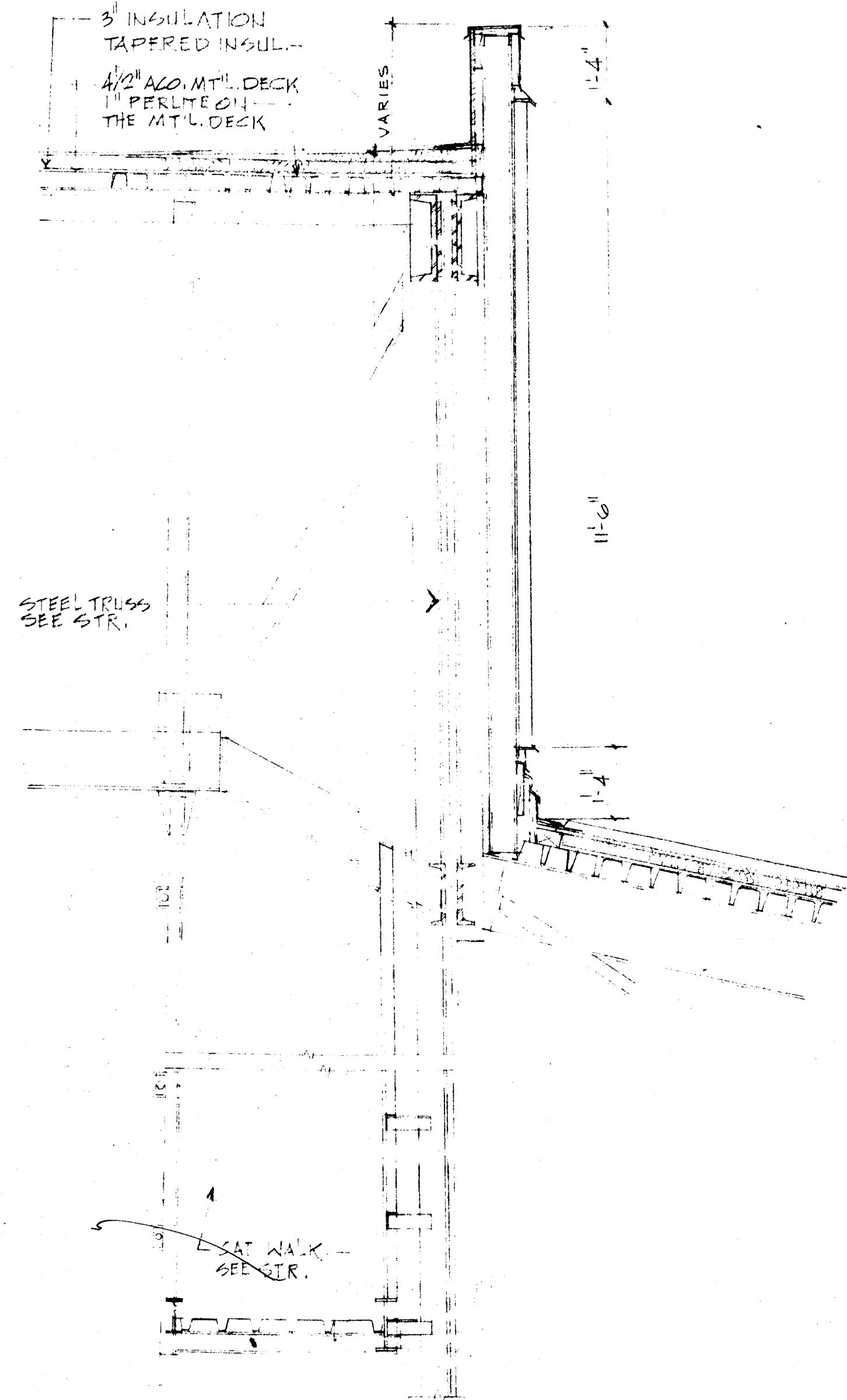

SECTION 1
1/2" = 1'-0"

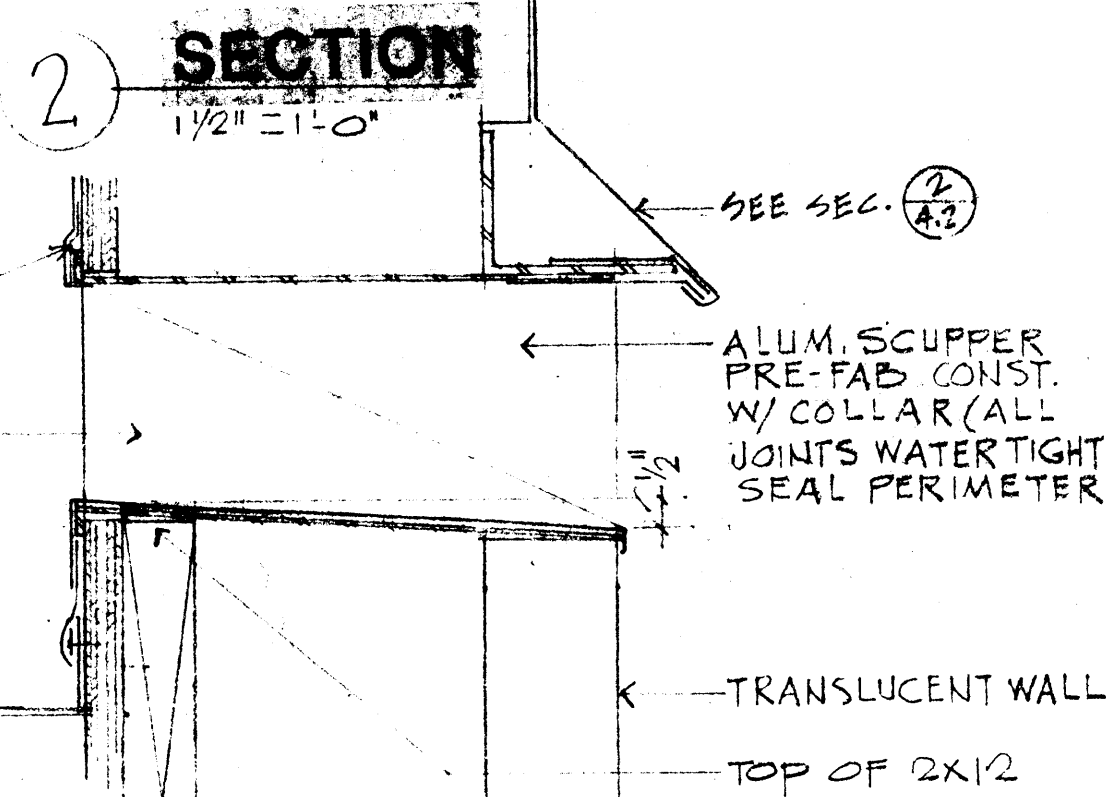
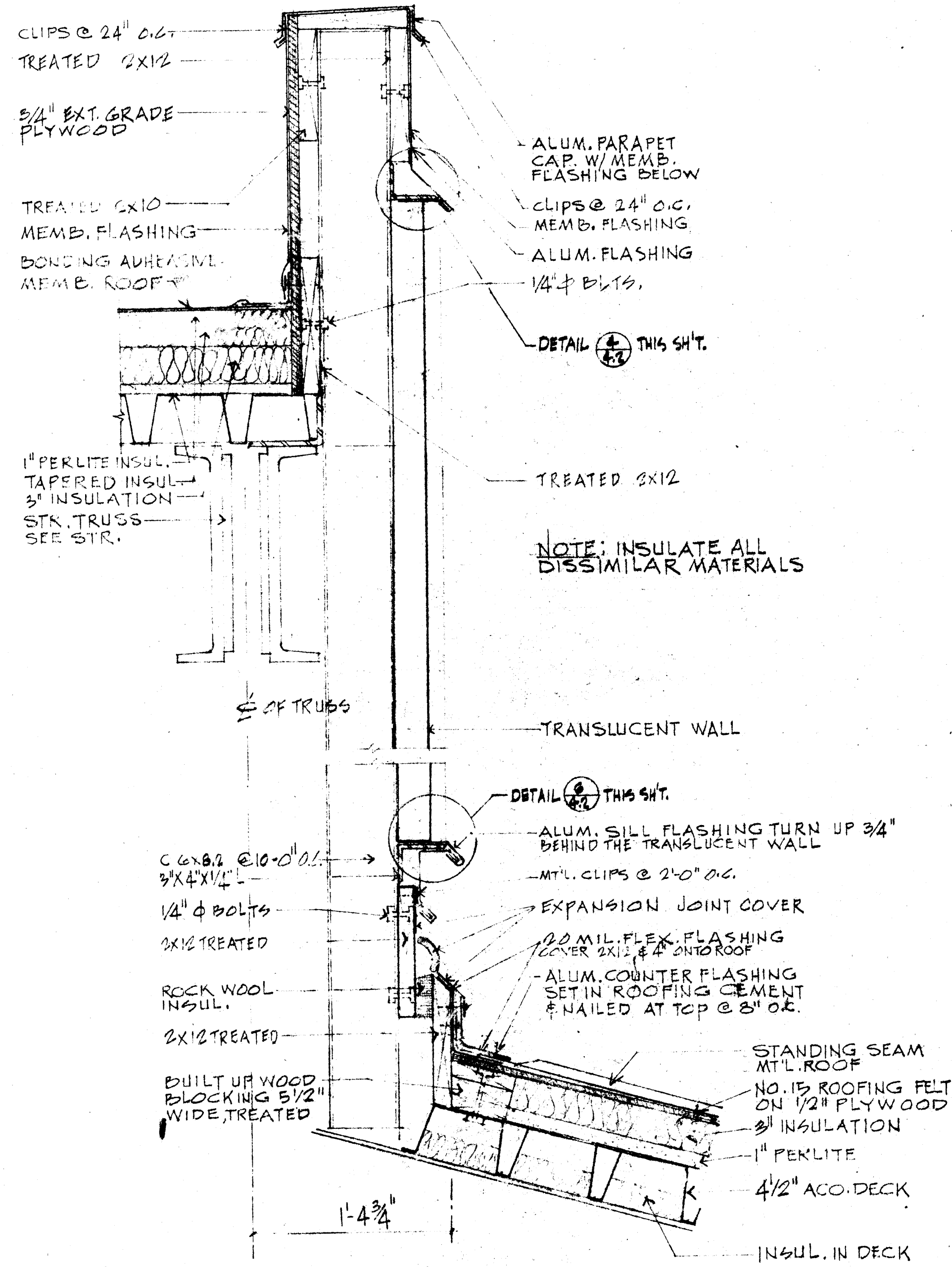

SECTION-ROOF SCUPPER
3/4" = 1'-0"

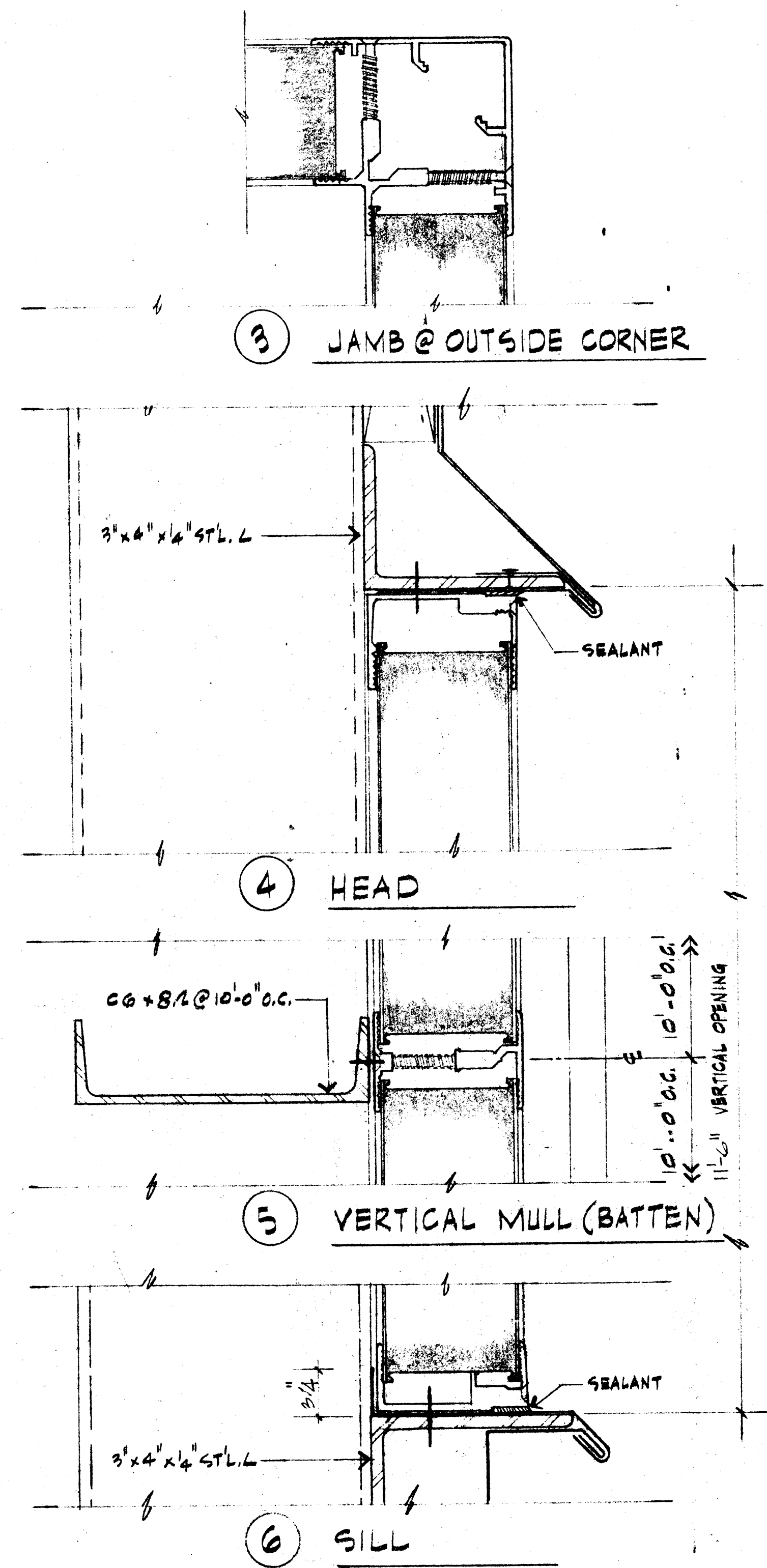

TRANSLUCENT PANEL DETAILS
SCALE - HALF FULL SIZE

MEMB. FLASHING AT ALL ROOF/WALL INTERSECTIONS CARRY VERTICAL TO ALL FLASHING WRAP ALUM. SCUPPER W/ MEMB. ROOFING

MEMB. ROOFING

ALUM. SCUPPER PRE-FAB CONST. W/ COLLAR (ALL JOINTS WATERTIGHT) SEAL PERIMETER

TRANSLUCENT WALL

TOP OF 2X12



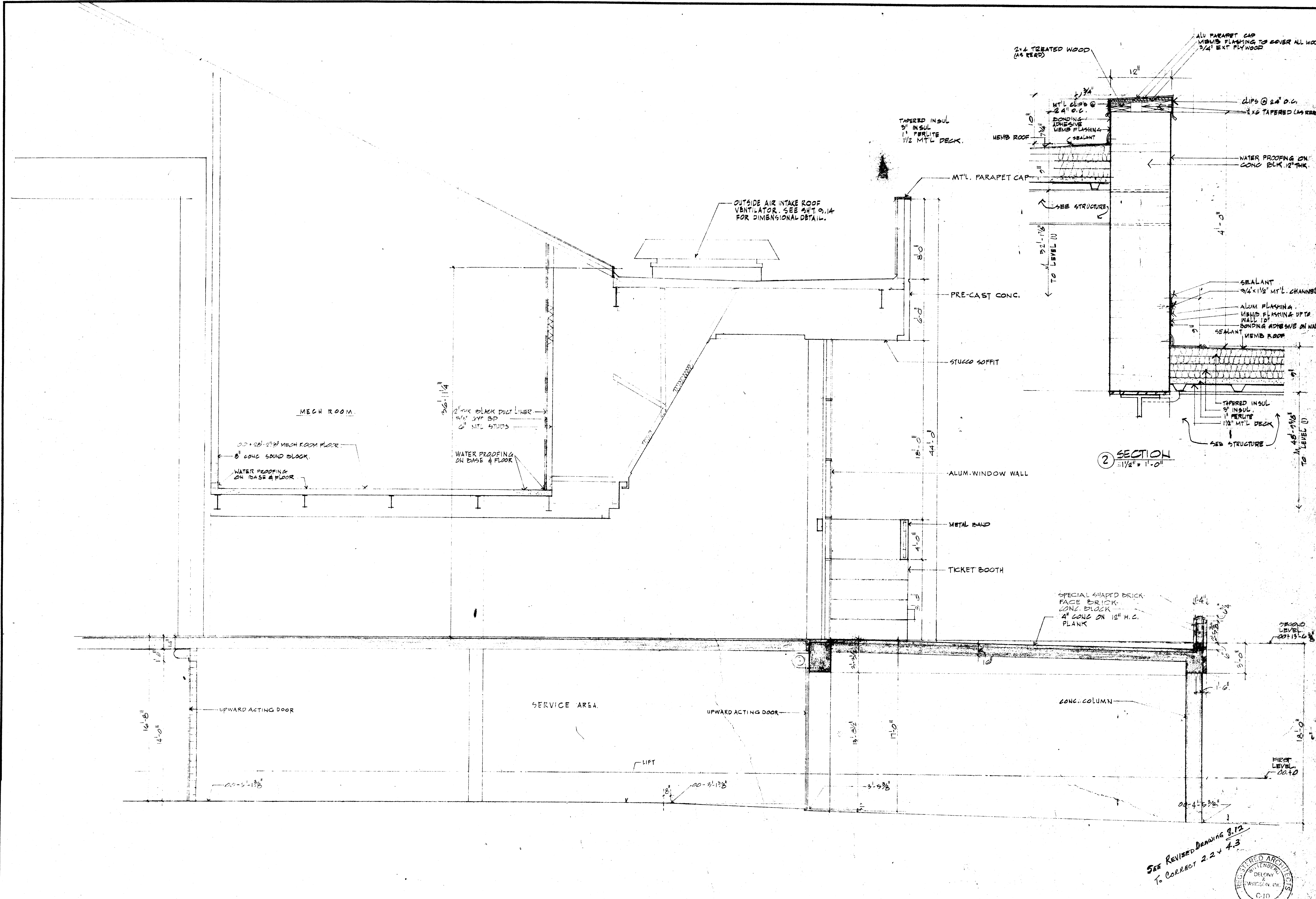

1 BUILDING SECTION-THRU SERVICE ENT. 1/4" = 1'-0"

SEE REVISED DRAWING 8.12 TO CORRECT 2.2 & 4.3

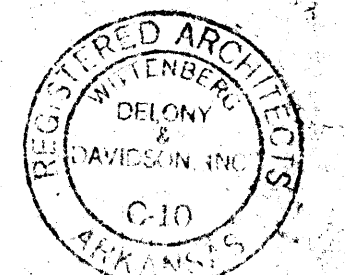

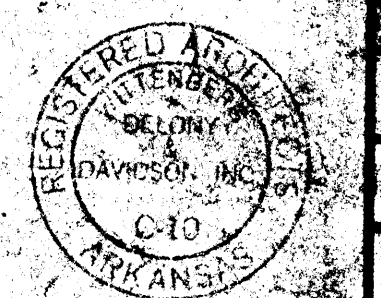
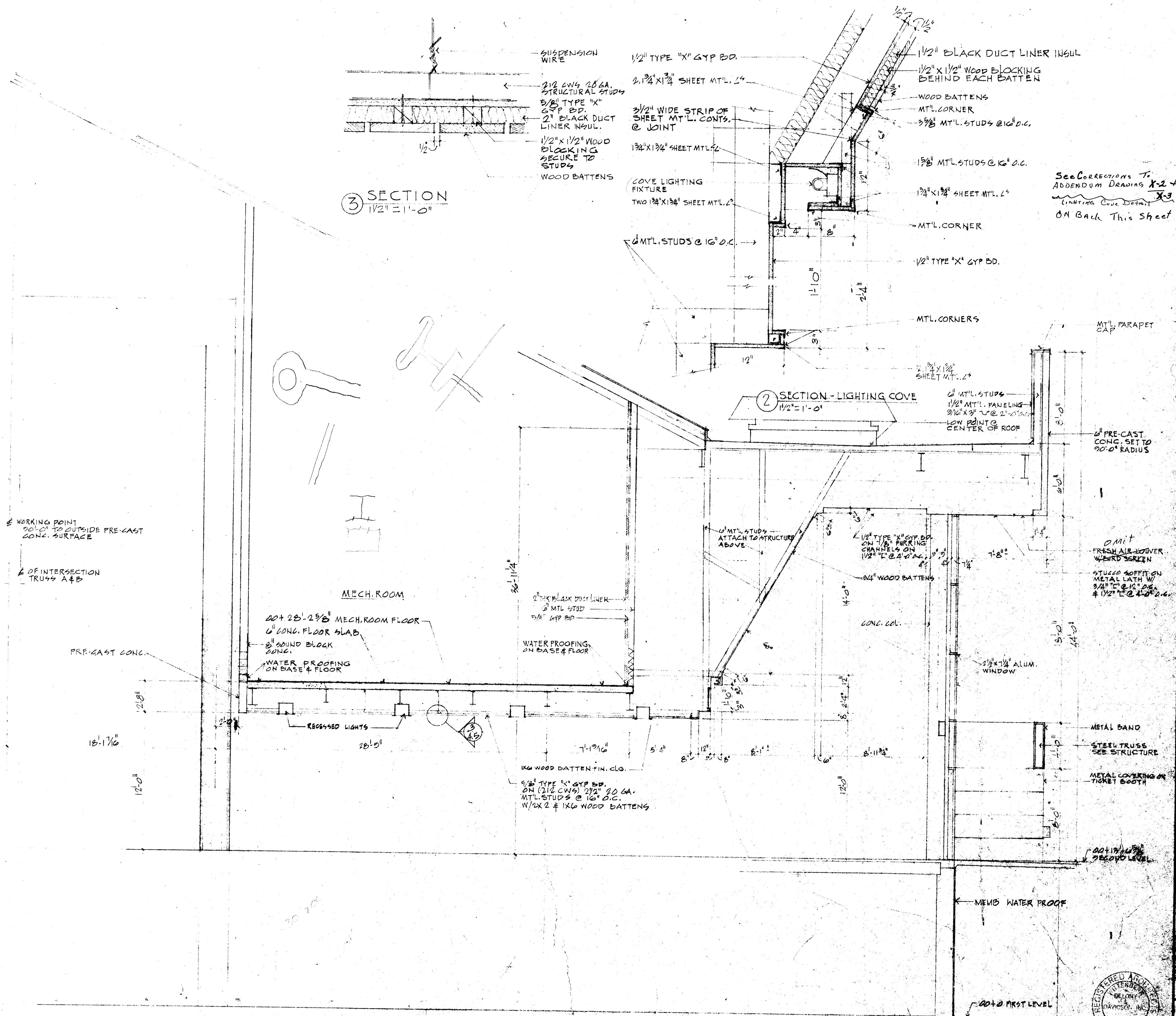

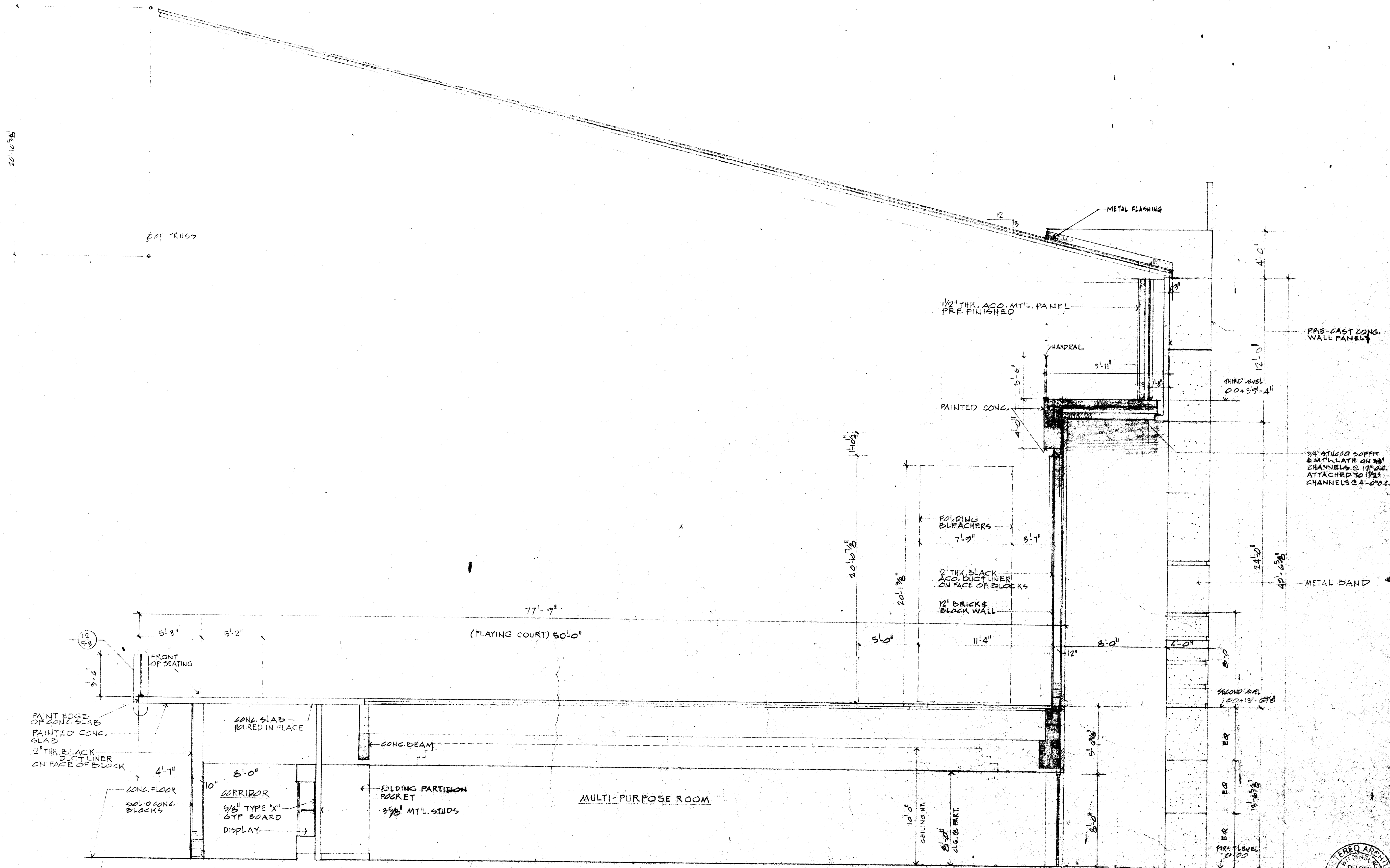

20'-10 3/8"

END TRUSS

12 13

METAL FLASHING

1/2" THK. ACC. MTL. PANEL PRE FINISHED

HANDRAIL

PAINTED CONC.

PRE-CAST CONC. WALL PANEL

THIRD LEVEL 00+59'-4"

3/4" STUCCO SOFFIT & MTL. LATH ON WALL CHANNELS @ 12" O.C. ATTACHED TO 1 1/2" CHANNELS @ 4'-0" O.C.

FOLDING BLEACHERS

7'-9"

2" THK. BLACK ACC. DUCT LINER ON FACE OF BLOCKS

12" BRICK & BLOCK WALL

METAL BAND

77'-9"

(PLAYING COURT) 50'-0"

5'-3"

5'-2"

FRONT OF SEATING

PAINT EDGE OF CONC. SLAB PAINTED CONC. SLAB 2" THK. BLACK ACC. DUCT LINER ON FACE OF BLOCK

CONC. SLAB - POURED IN PLACE

CONC. BEAM

CONC. FLOOR SOLID CONC. BLOCKS

CORRIDOR

5/8" TYPE 'X' GYP BOARD DISPLAY

FOLDING PARTITION POCKET 3/8" MTL. STDS

MULTI-PURPOSE ROOM

10'-0" CEILING HT.

5'-0" SIG. @ PART.

SECOND LEVEL 100+13'-0"

ER

ER

ER

ER

ER

ER

ER

ER

ER

ER

① BUILDING SECTION 1/4" = 1'-0"

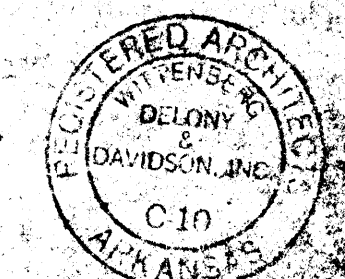

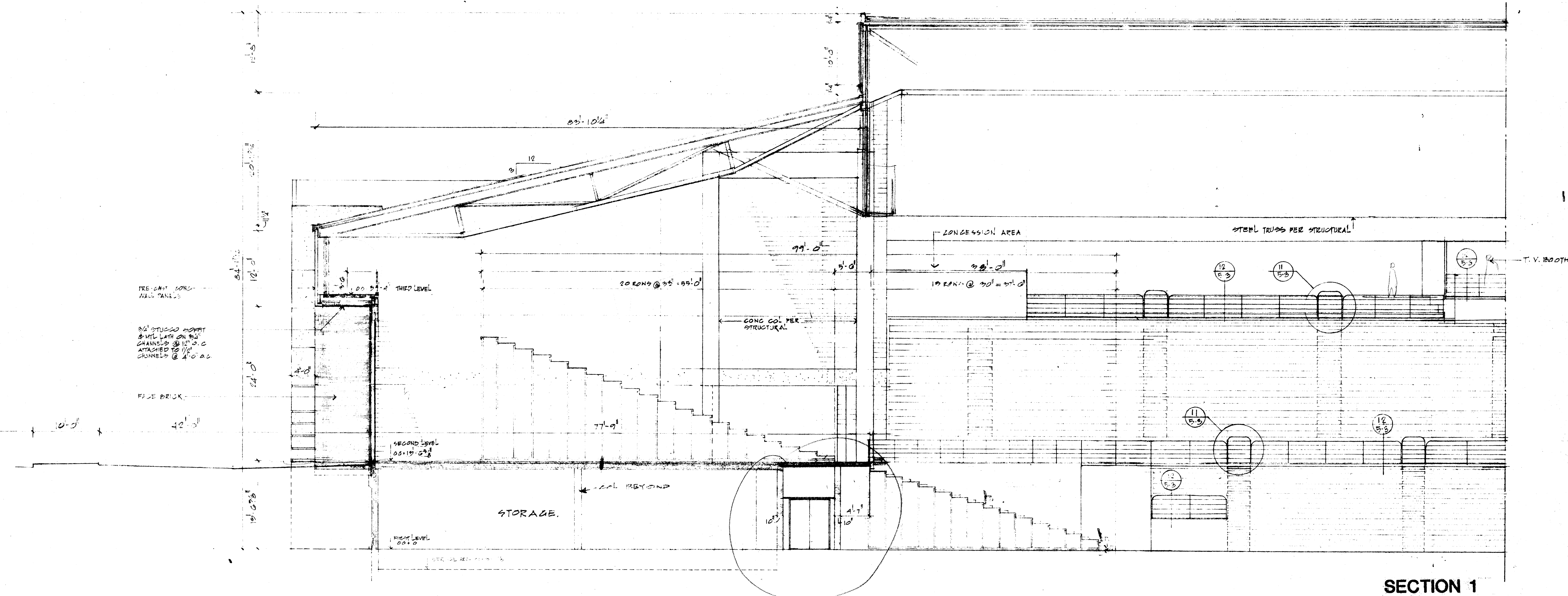

PRE-CAST CONCRETE WALL PANELS
 3/4\"/>

13/5
 5/8/9

SECTION 1

A.S.U. CONVOCATION CENTER

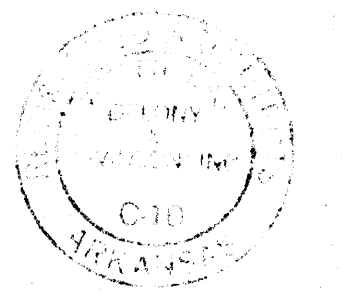

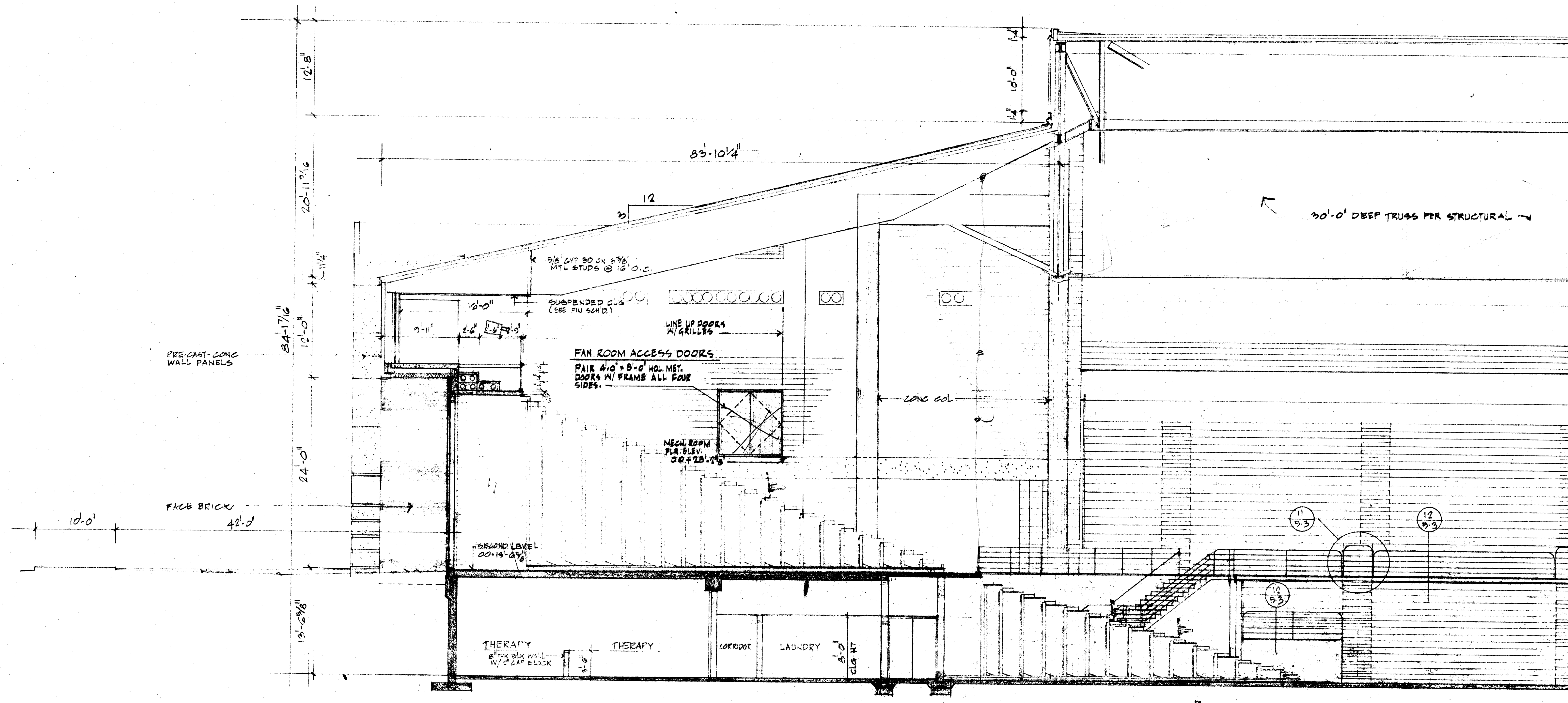

NOTE: FAN ROOM ACCESS DOORS - TYPICAL ALL QUADRANTS
 VERIFY & COORDINATE ALL DUCTWORK TO FIT OPENING
 LOCATE AT - QUADRANT A - COL. LINE 9
 QUADRANT B - COL. LINE 17
 QUADRANT C - COL. LINE 25
 QUADRANT D - COL. LINE 46

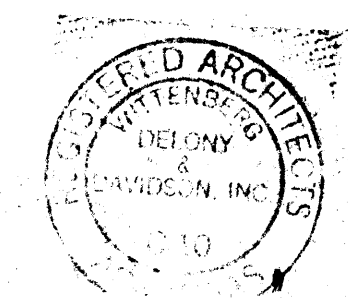
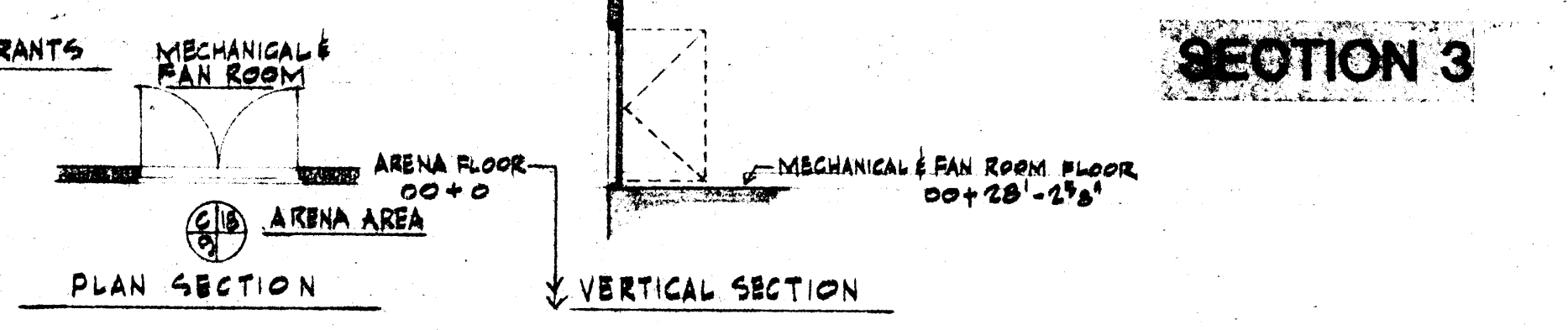

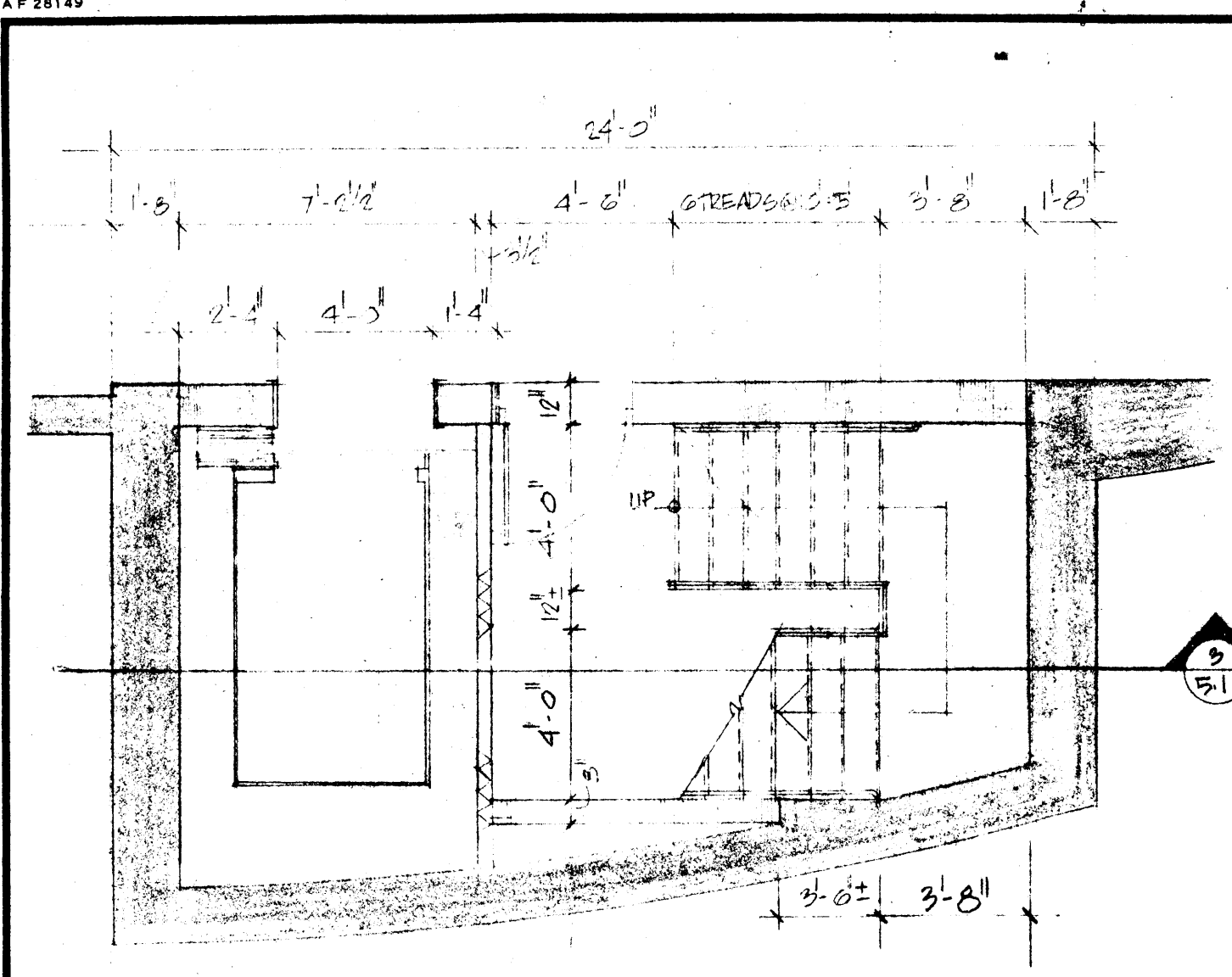

PLAN OF STAIR FIRST LEVEL QUADRANT B
1/4" = 1'-0"

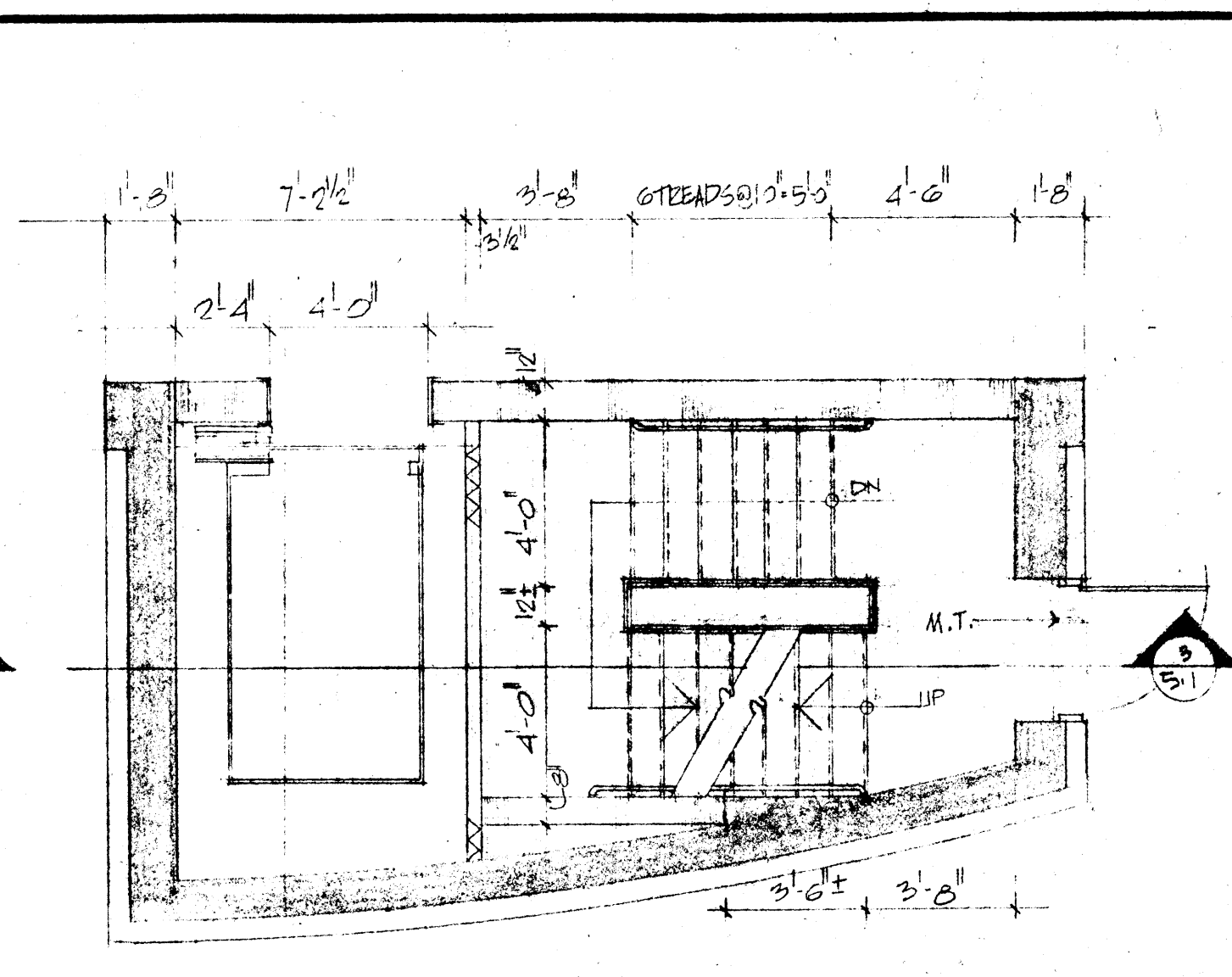

PLAN OF STAIR SECOND LEVEL QUADRANT B
1/4" = 1'-0"

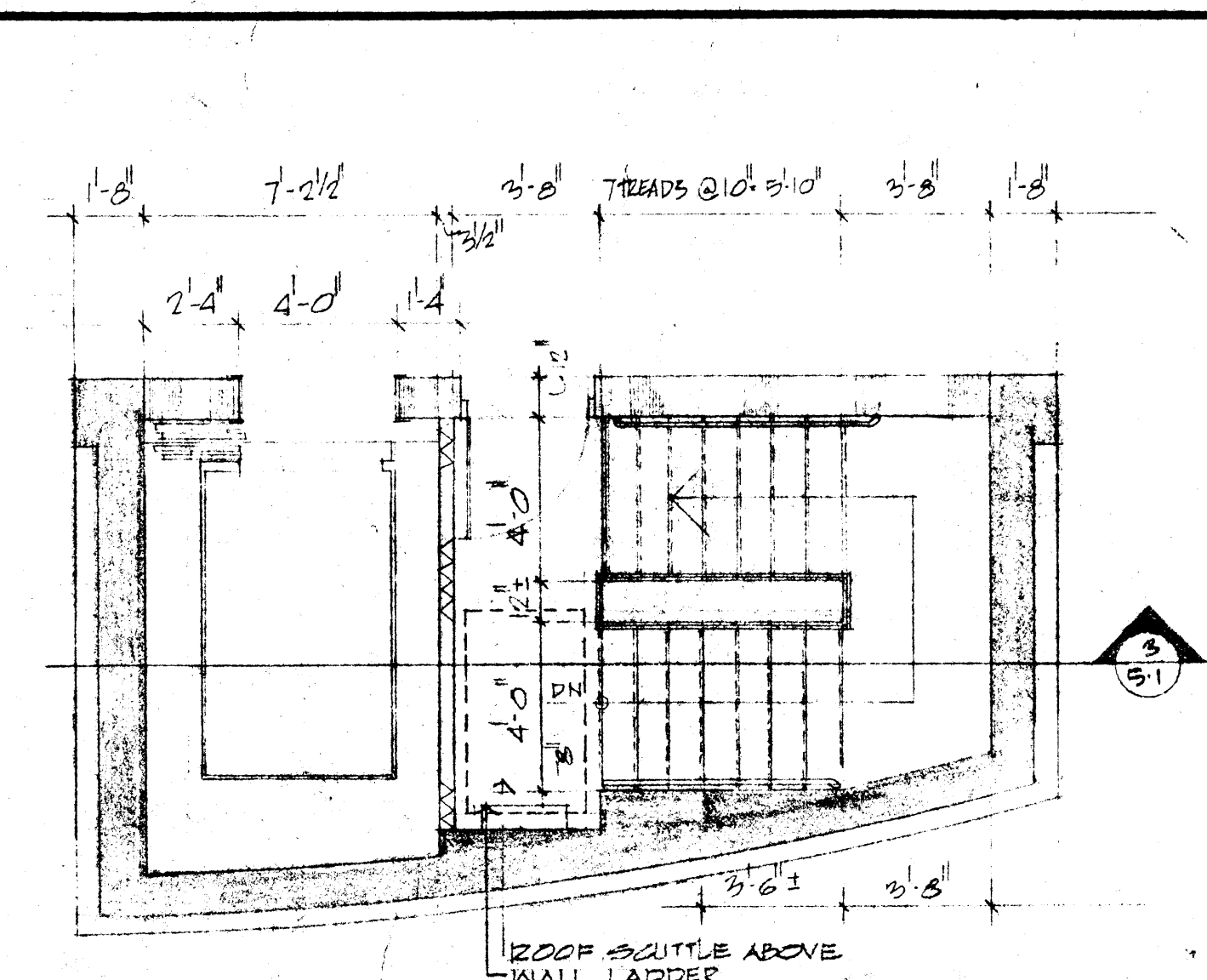

PLAN OF STAIR THIRD LEVEL QUADRANT B
1/4" = 1'-0"

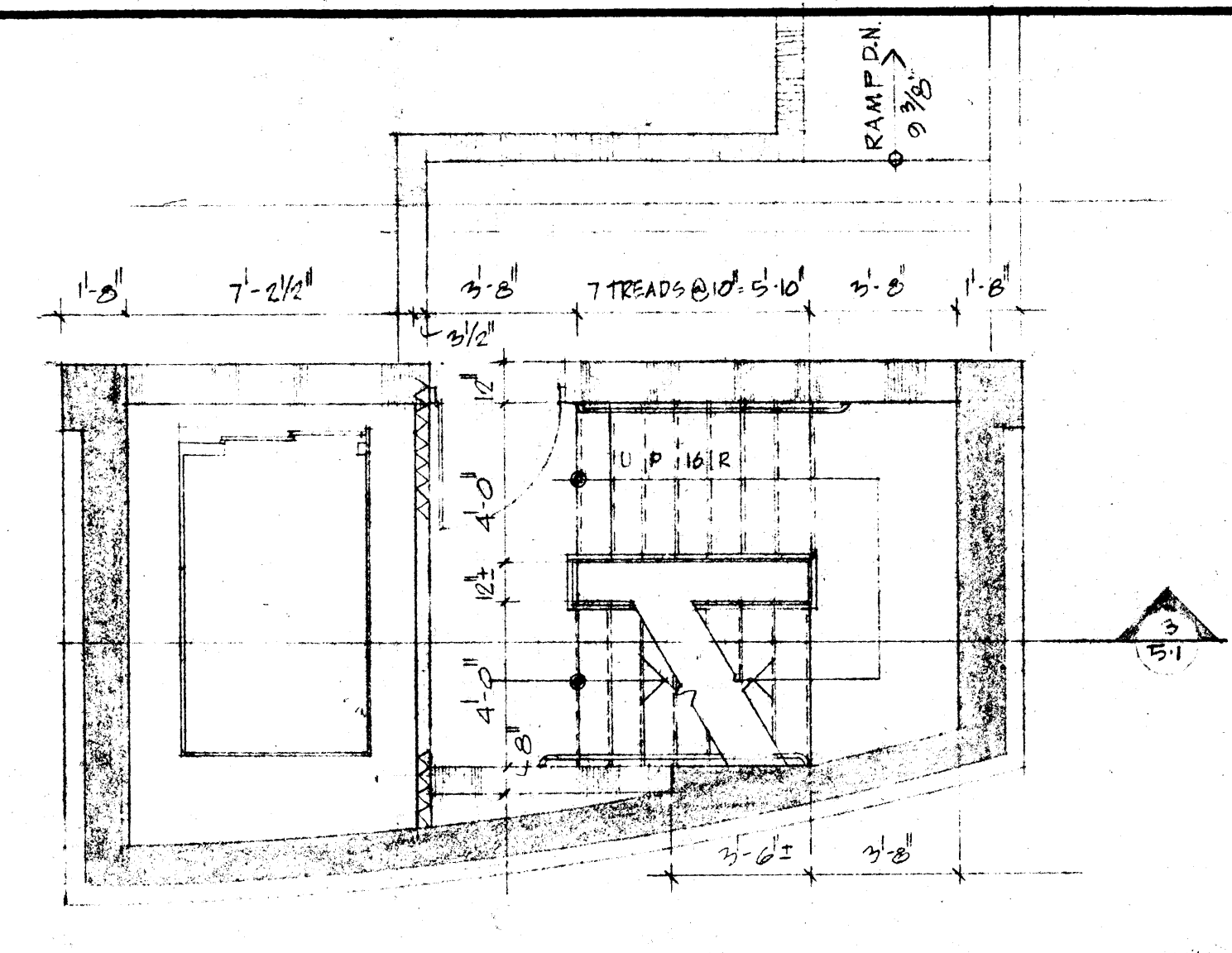

PLAN OF STAIR AT MECH. ROOM LANDING QUADRANT B
1/4" = 1'-0"

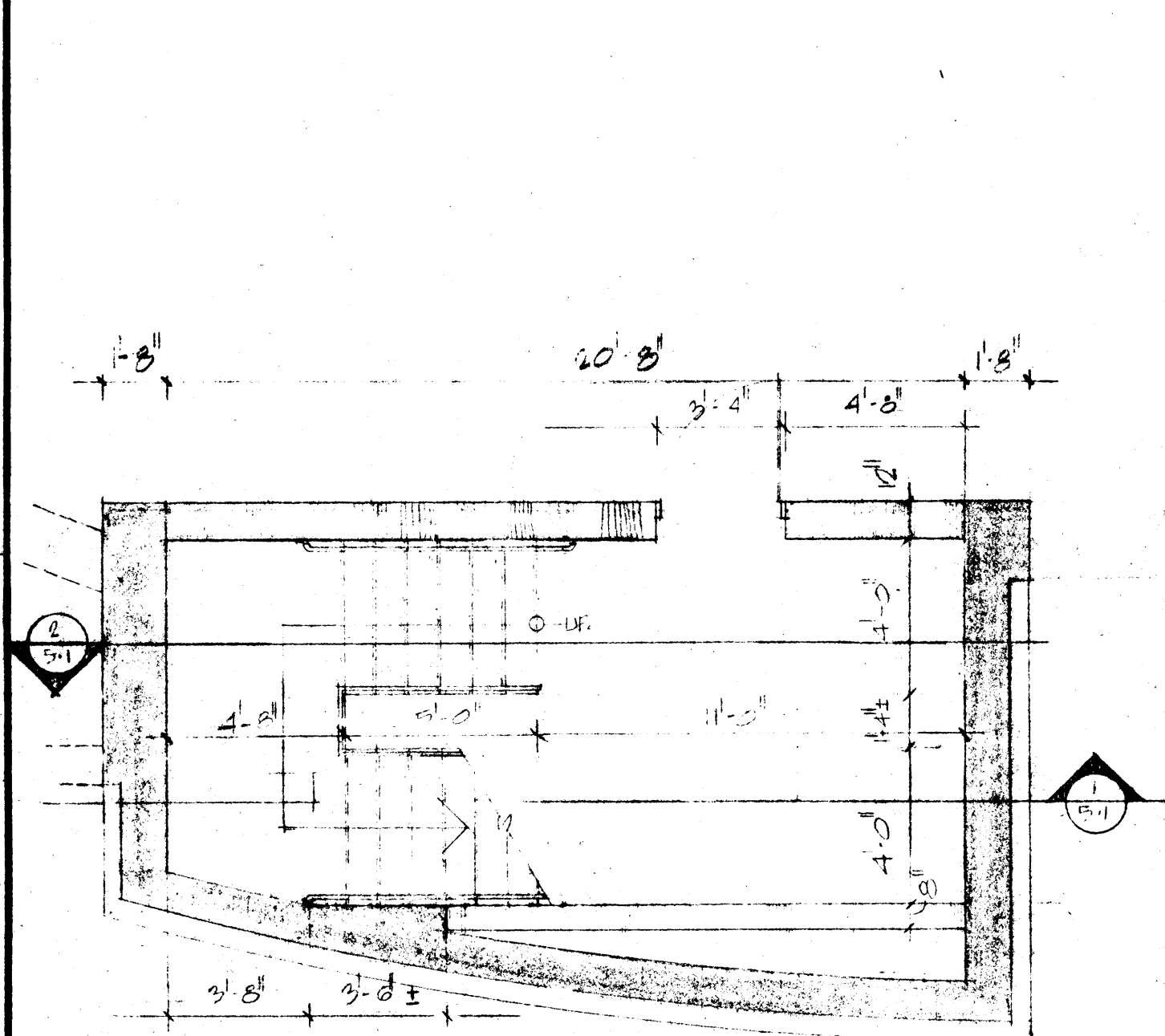

PLAN OF STAIRS FIRST LEVEL QUAD 'A'
1/4" = 1'-0"

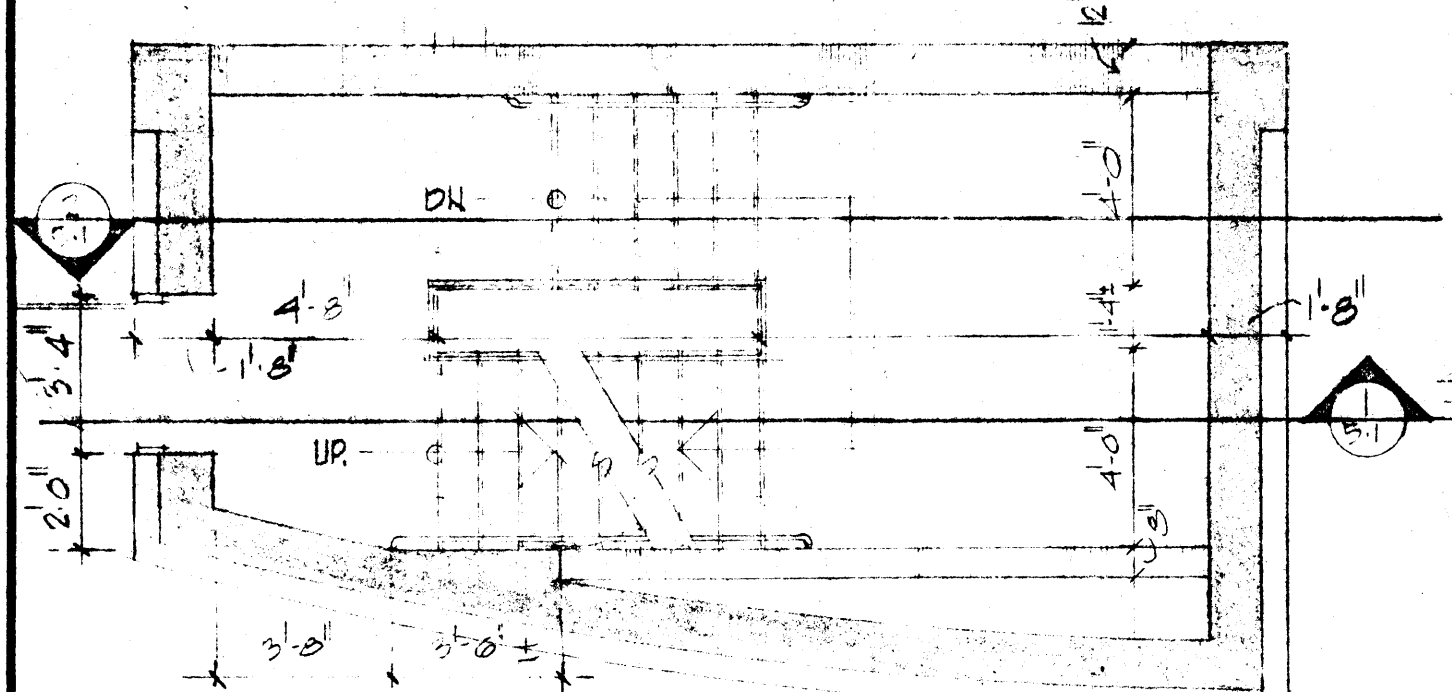

PLAN OF STAIRS SECOND LEVEL QUAD 'A'
1/4" = 1'-0"

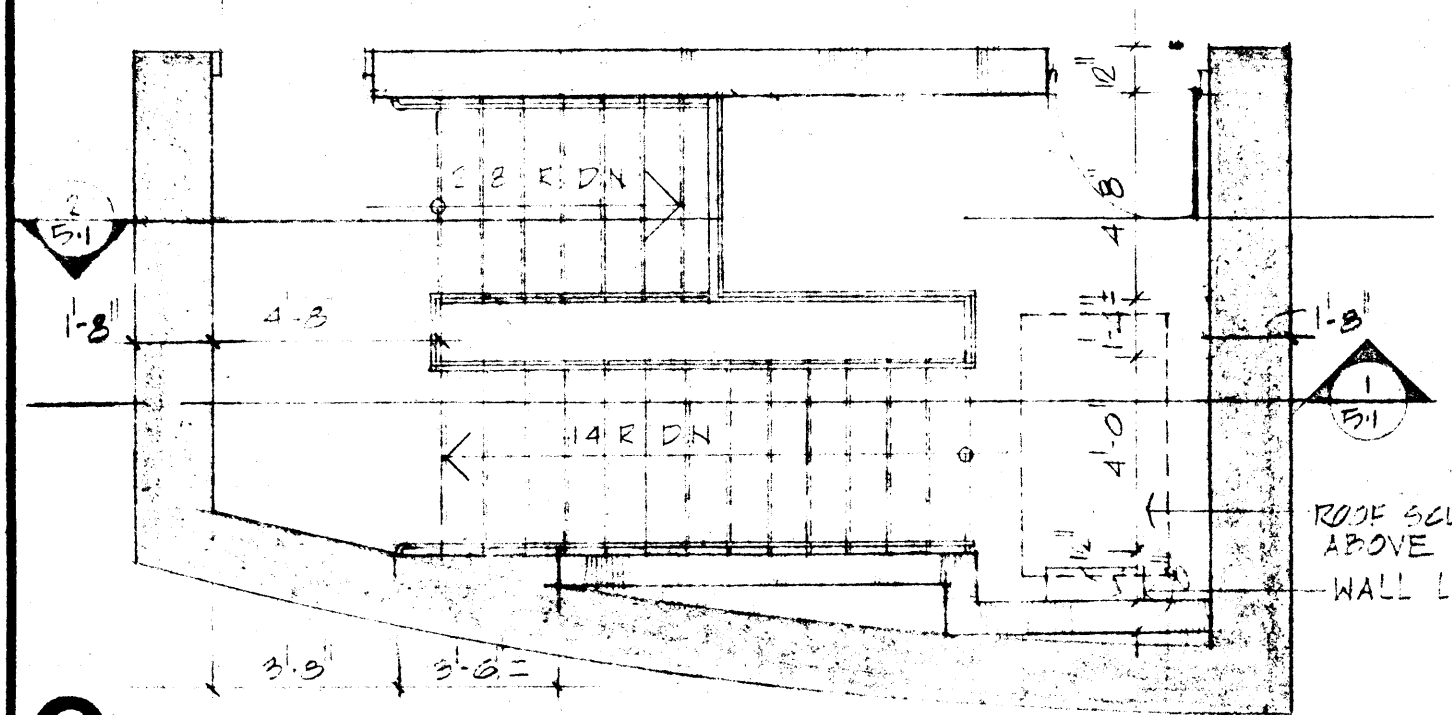

PLAN OF STAIRS THIRD LEVEL QUAD 'A'
1/4" = 1'-0"

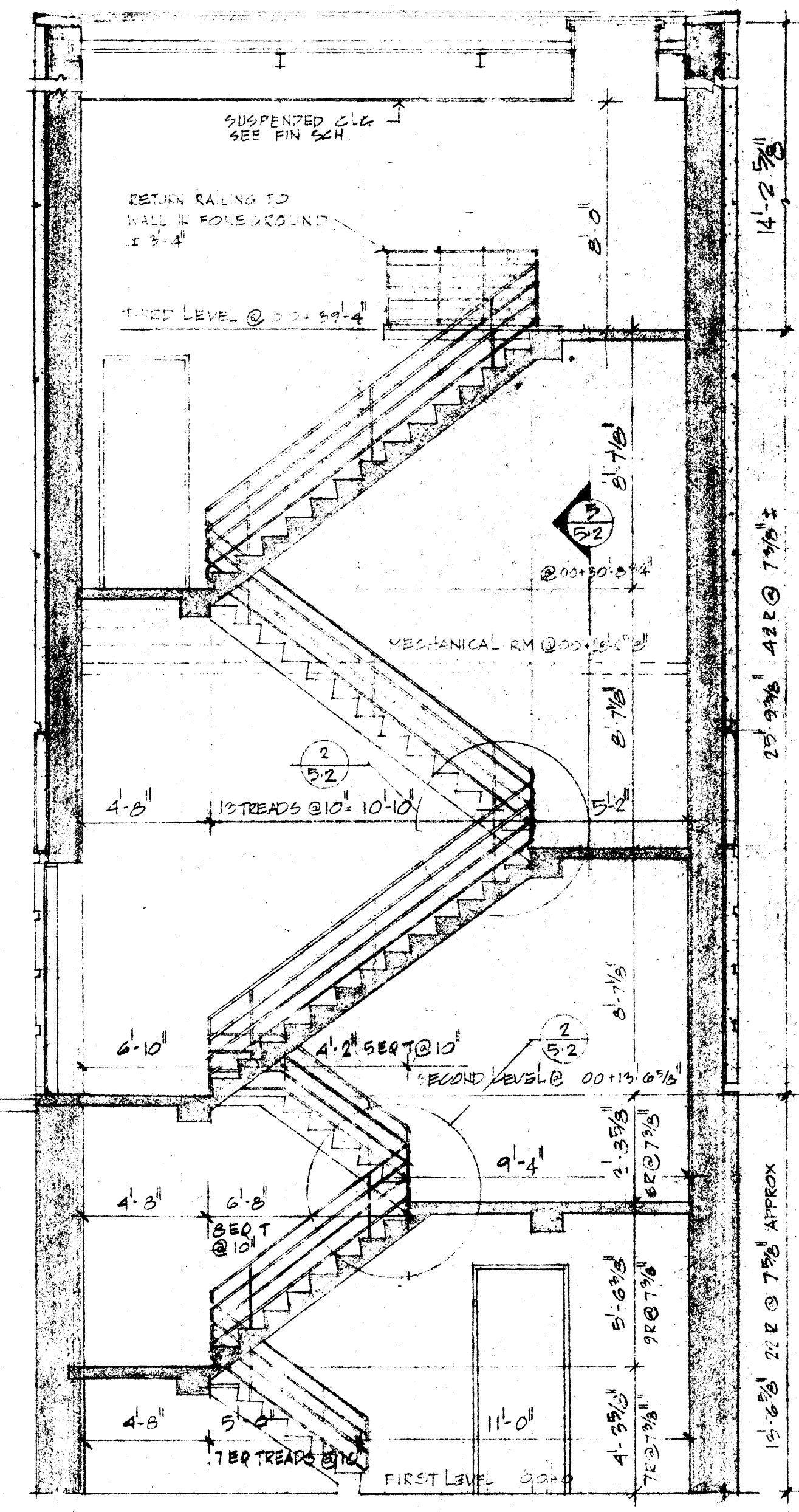

SECTION 1
1/4" = 1'-0"

NOTE: PLAN & SECTION OF STAIRS QUAD 'C' SIM TO QUAD 'A' SEE 'A' PLAN FOR ORIENTATION OF STAIR FOR QUAD 'C'

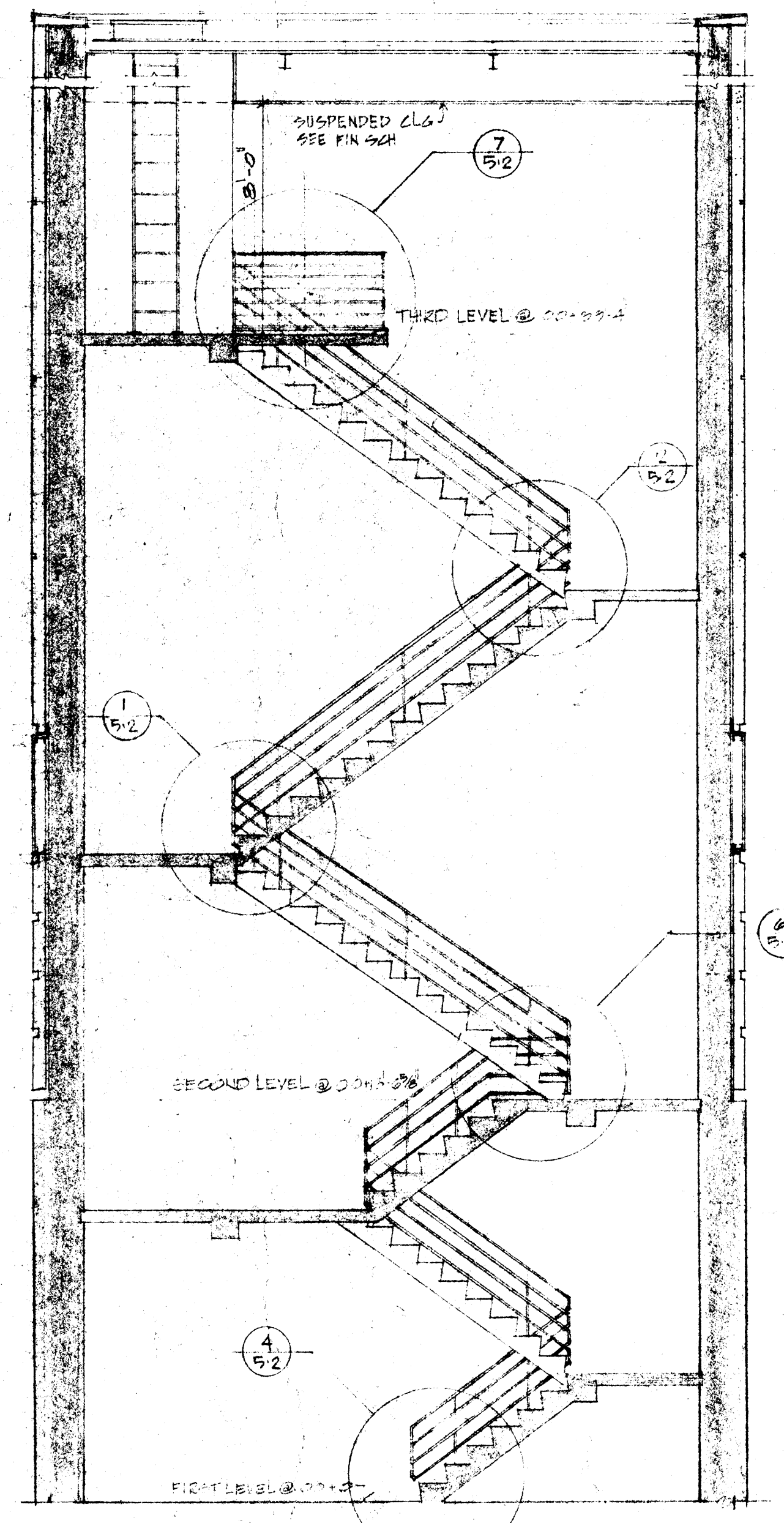

SECTION 2
1/4" = 1'-0"

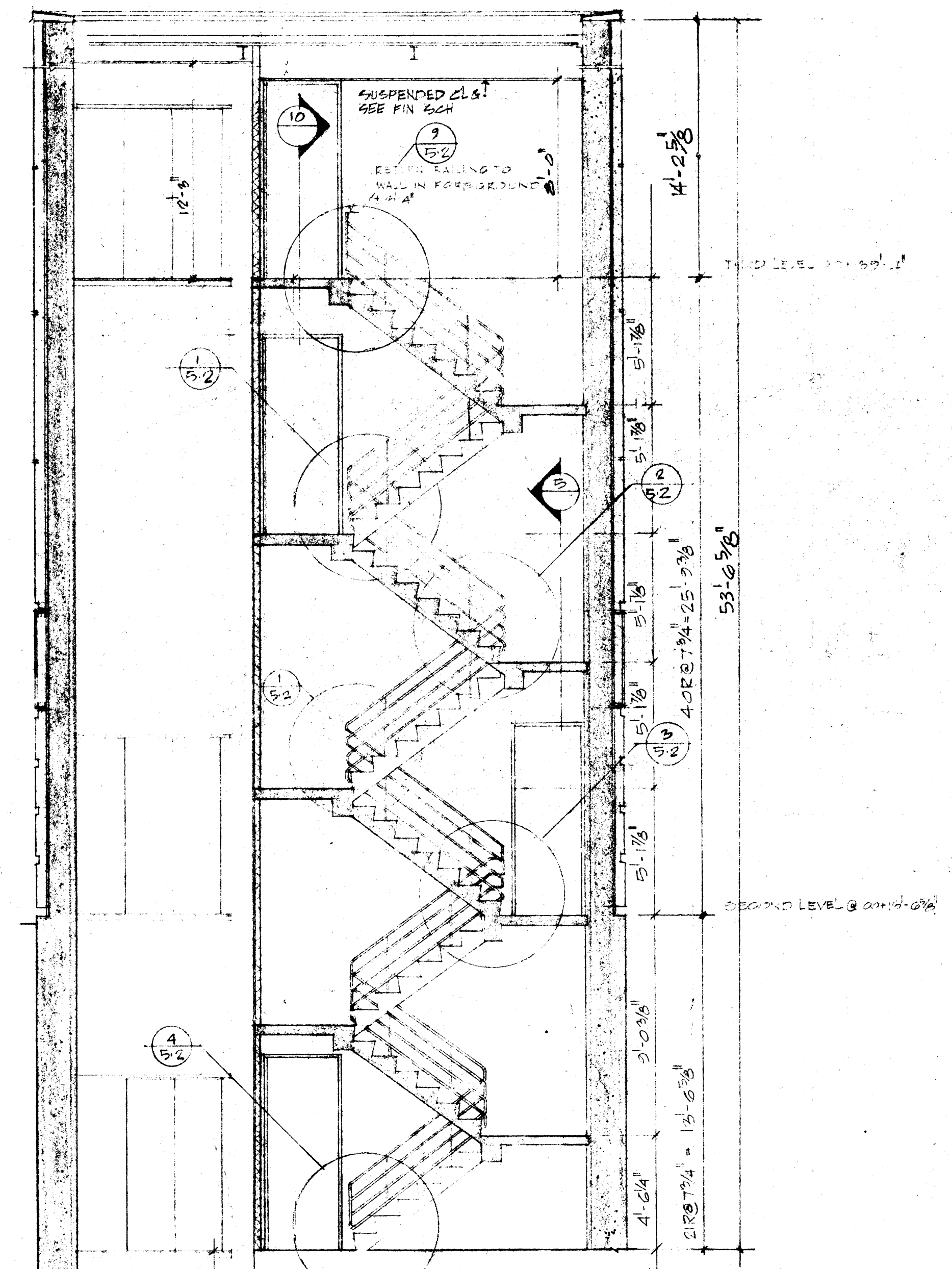

SECTION 3
QUADRANT B
1/4" = 1'-0"



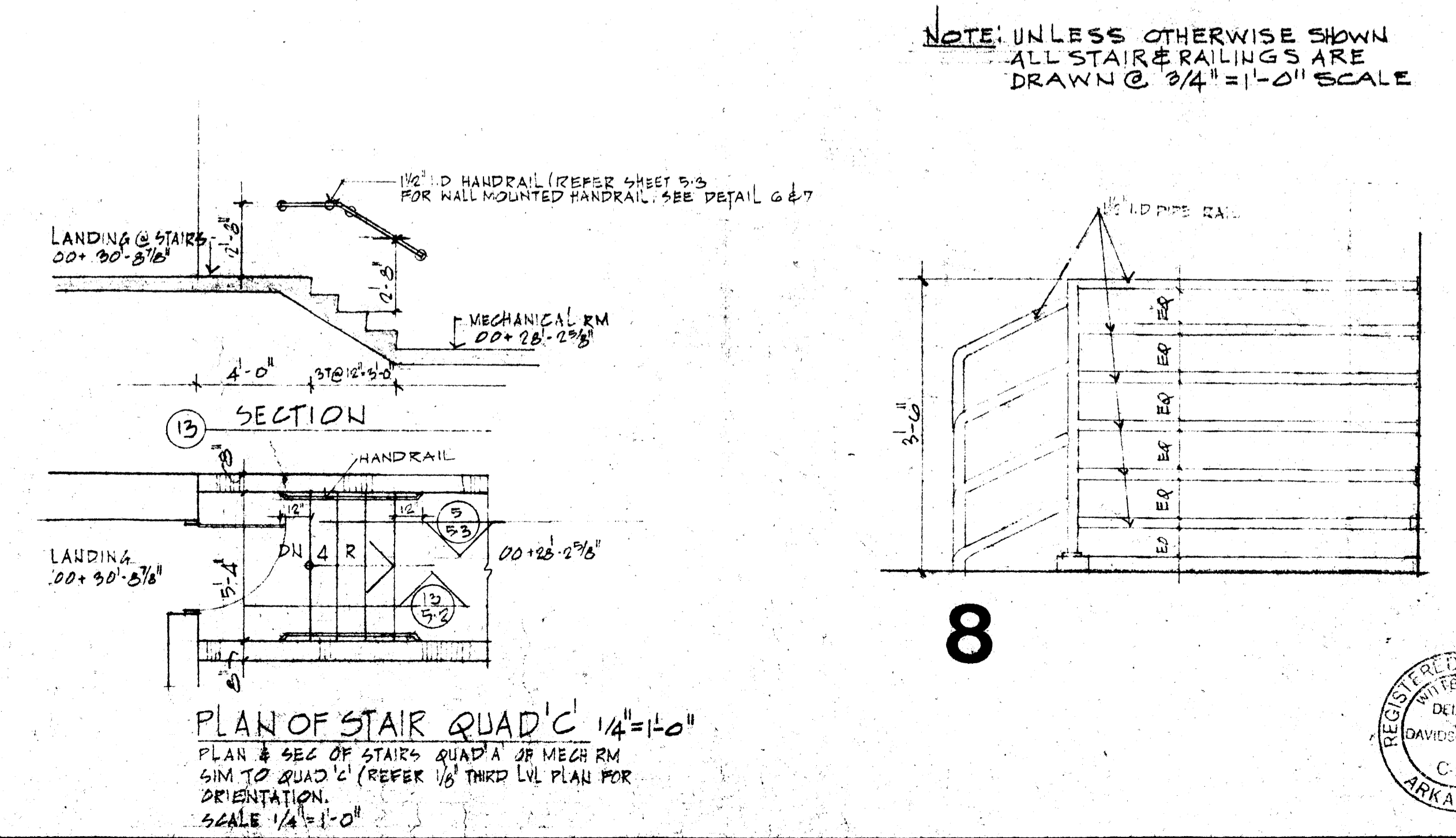
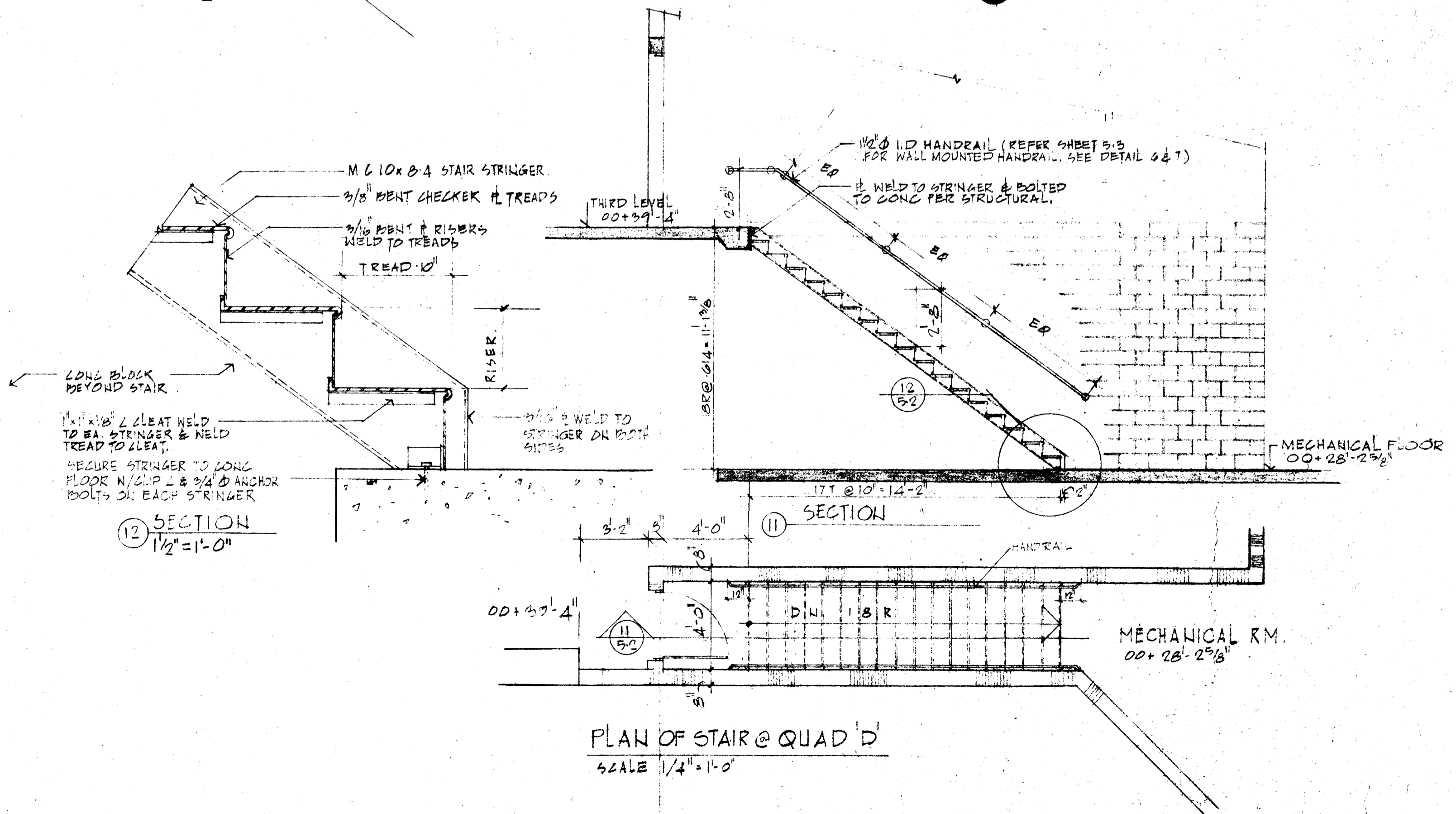
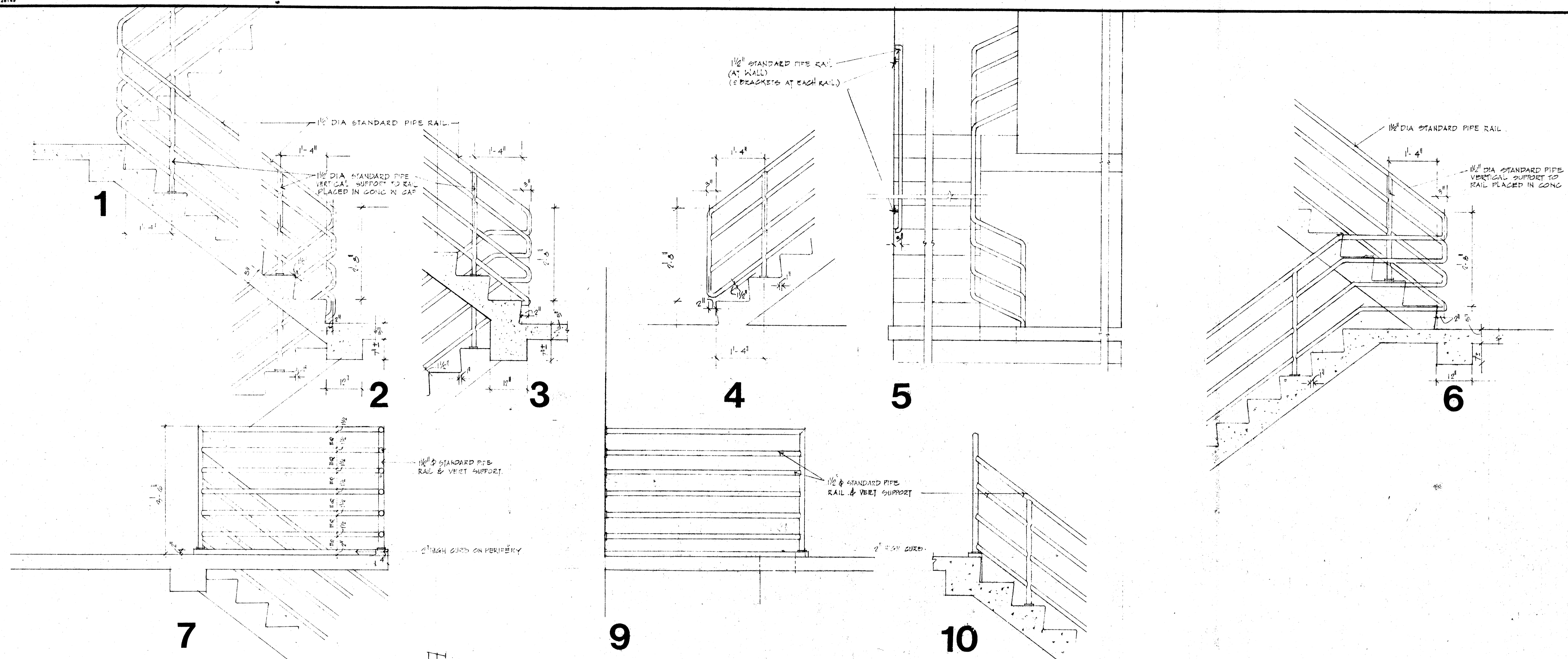

NOTE: UNLESS OTHERWISE SHOWN ALL STAIR RAILINGS ARE DRAWN @ 3/4" = 1'-0" SCALE

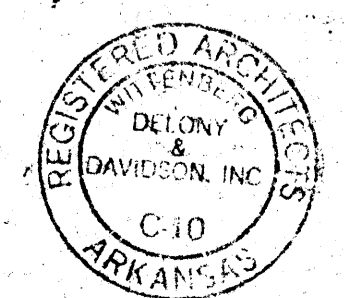

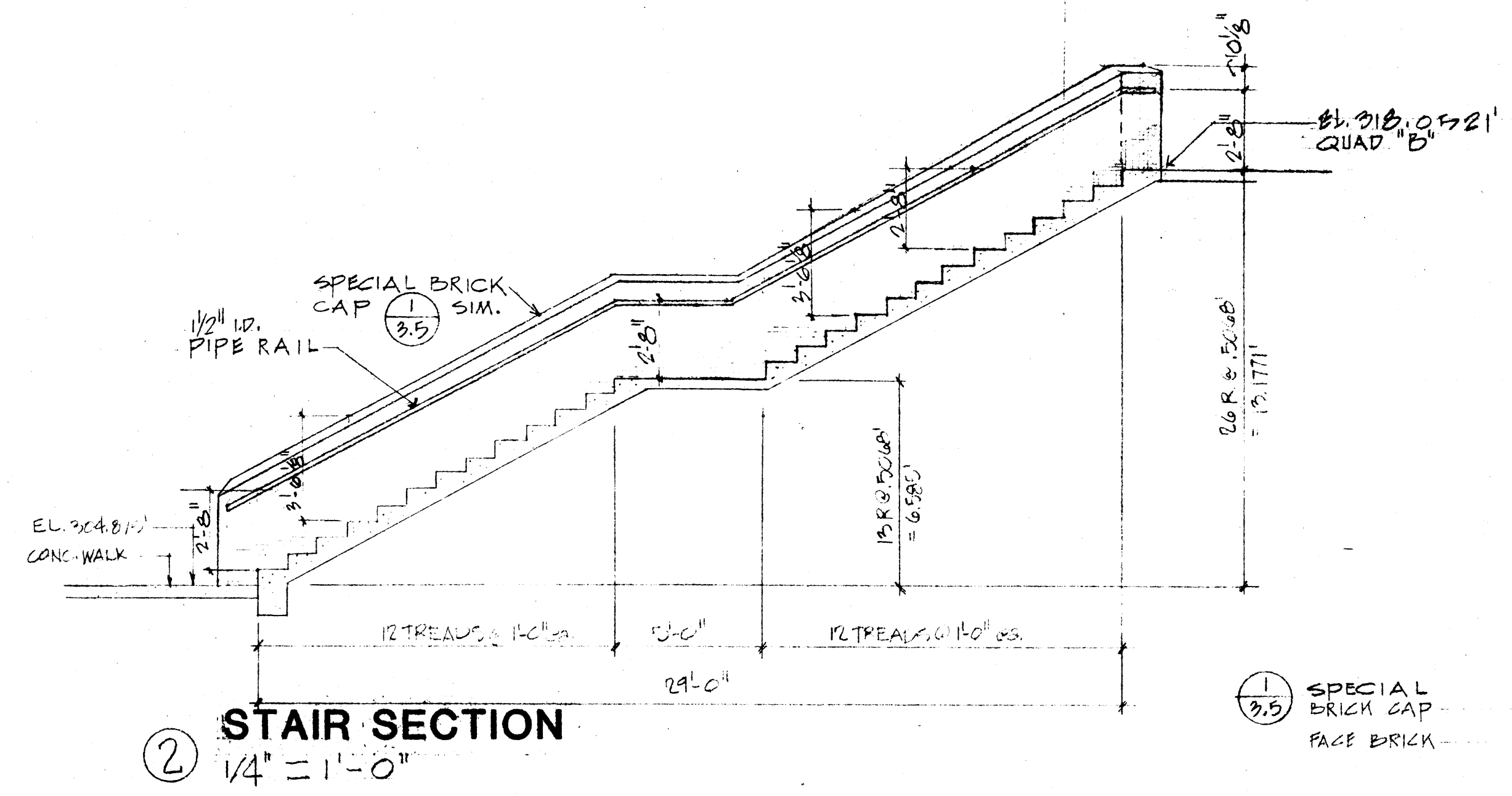

① SPECIAL BRICK CAP
FACE BRICK

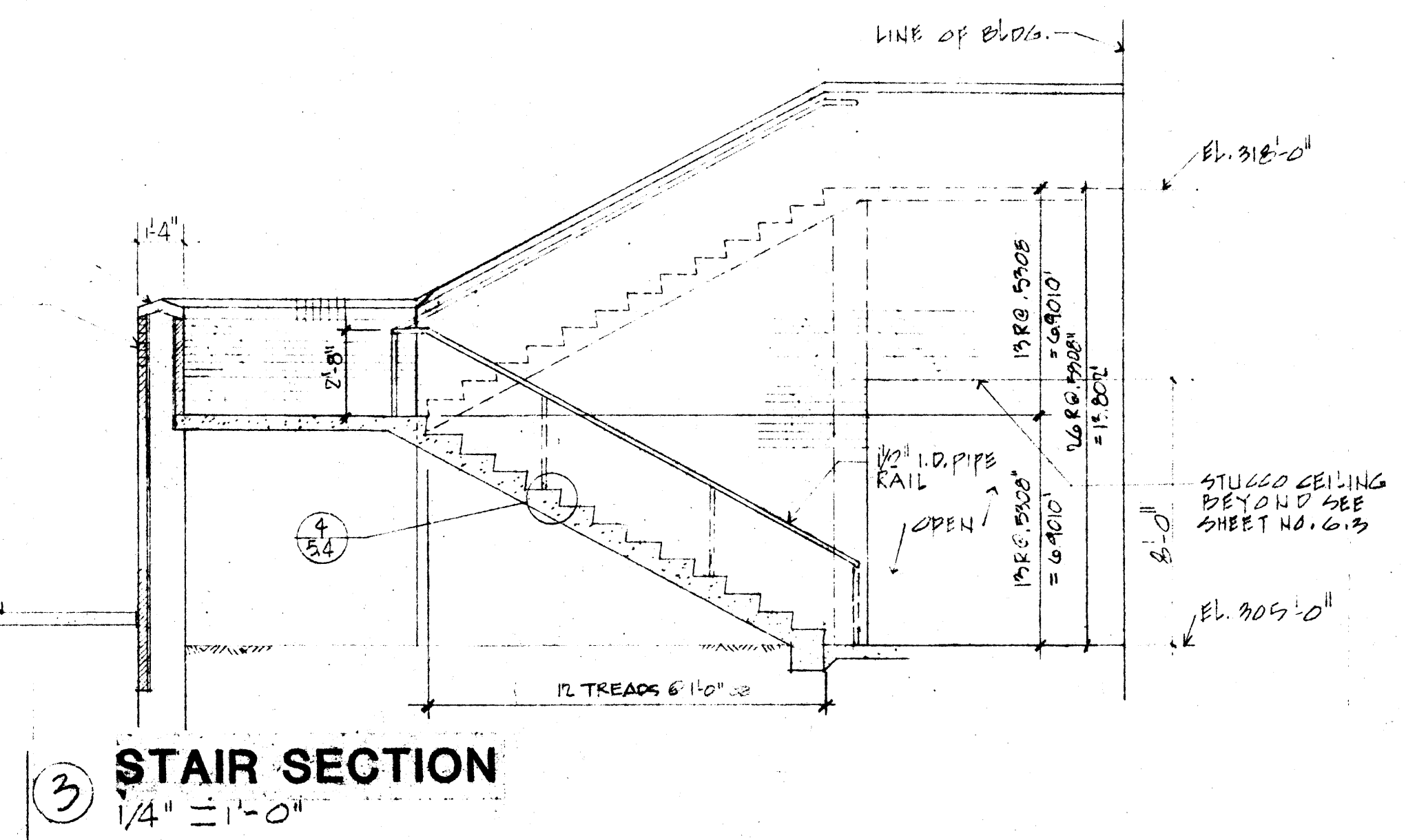

④ HANDRAIL ANCHOR DETAIL
3/4" = 1'-0"

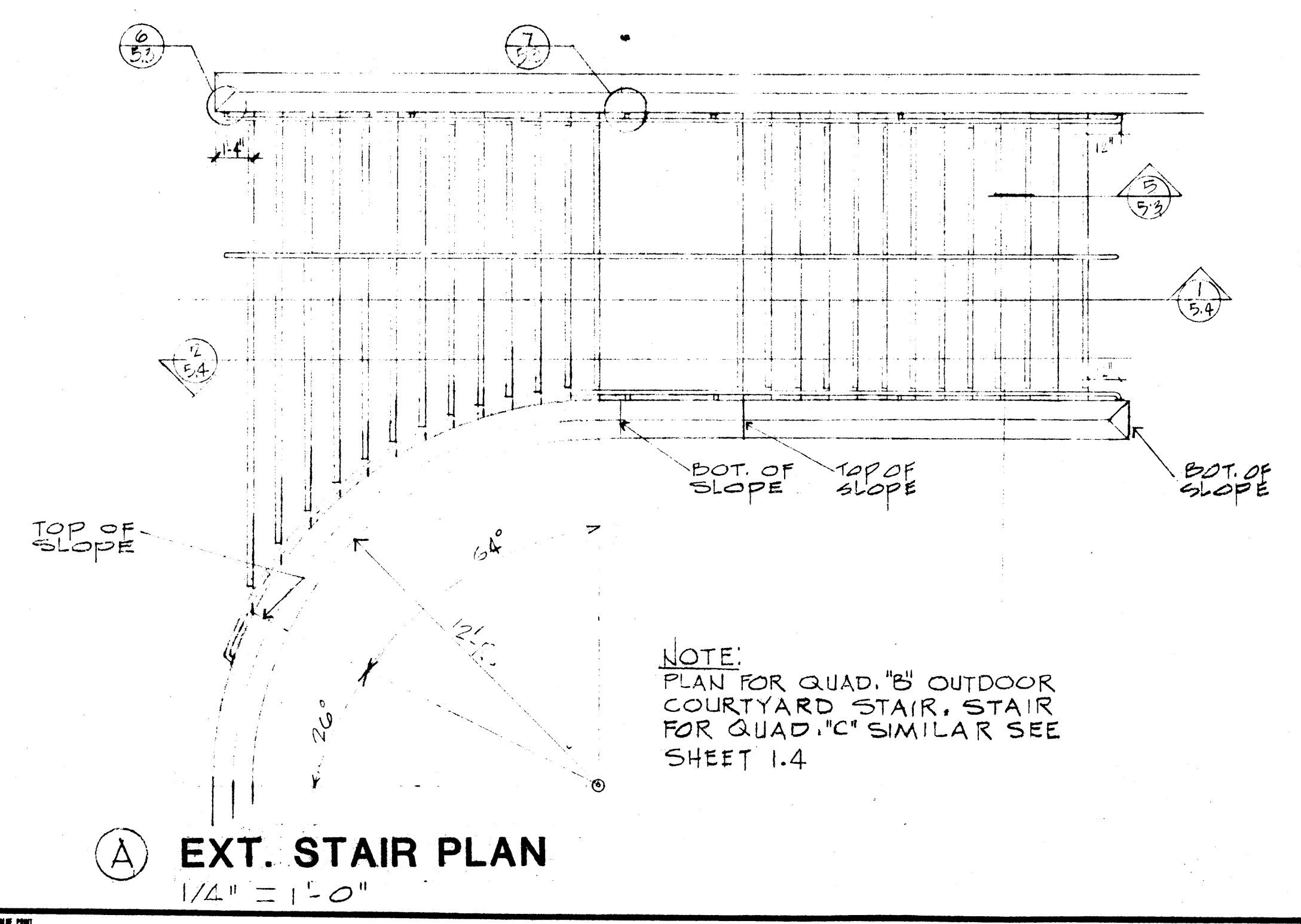
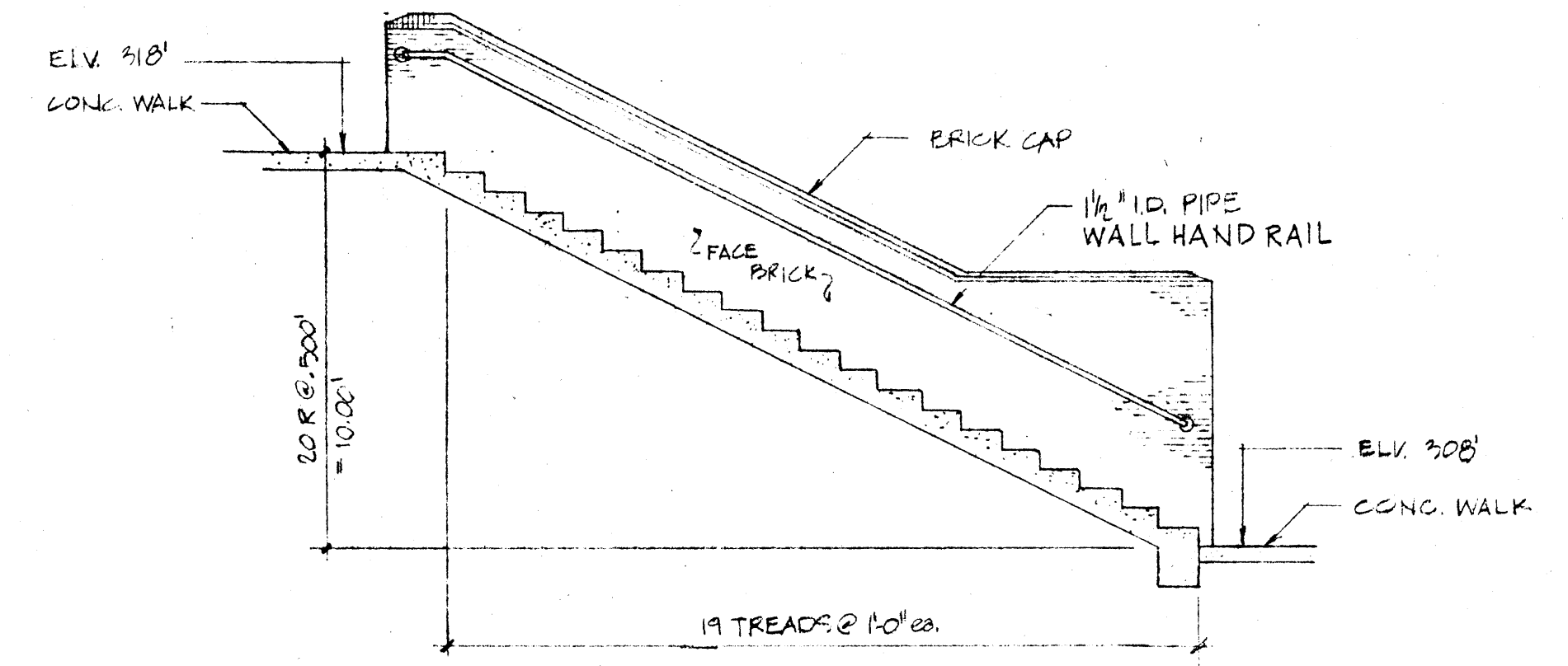
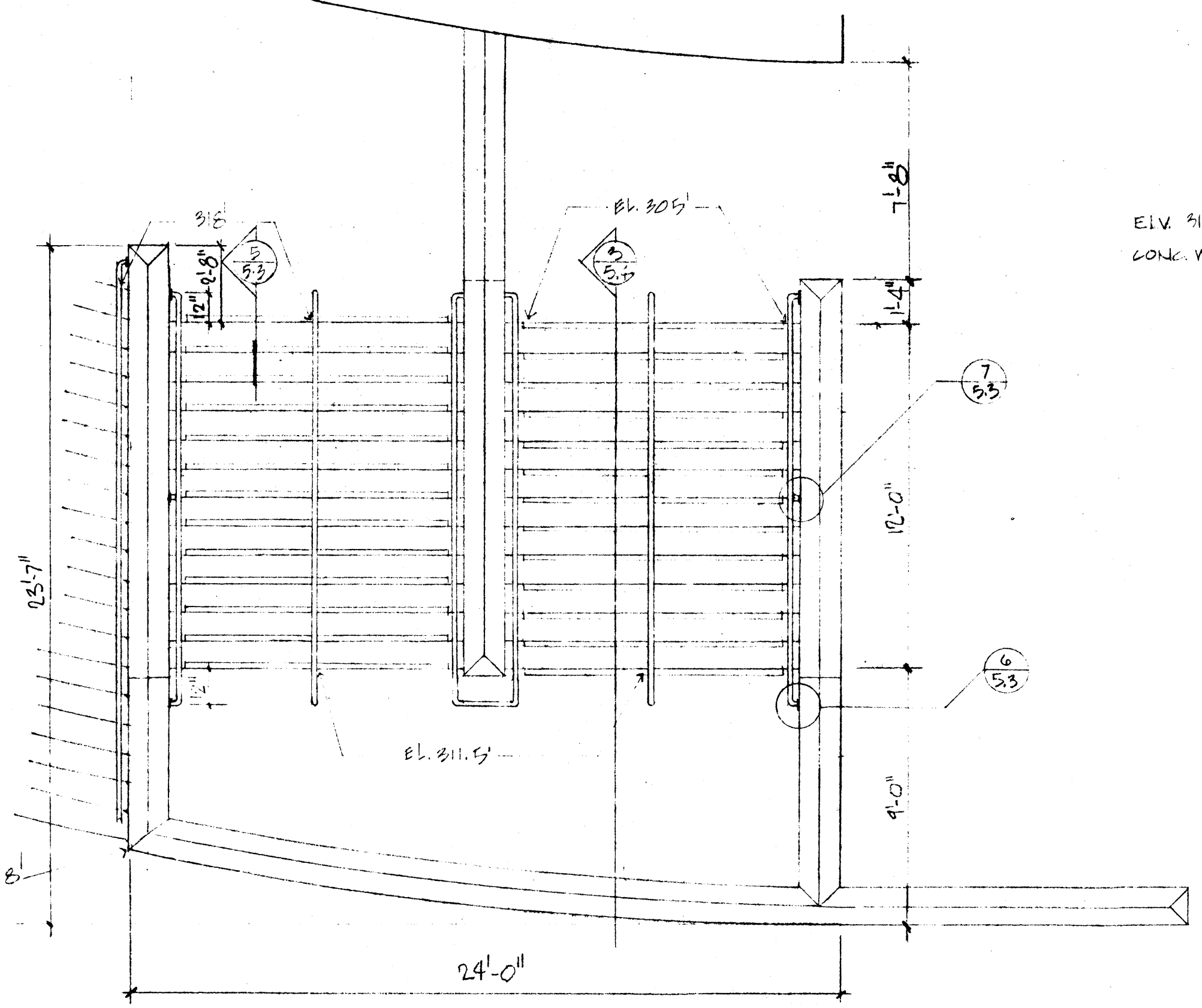
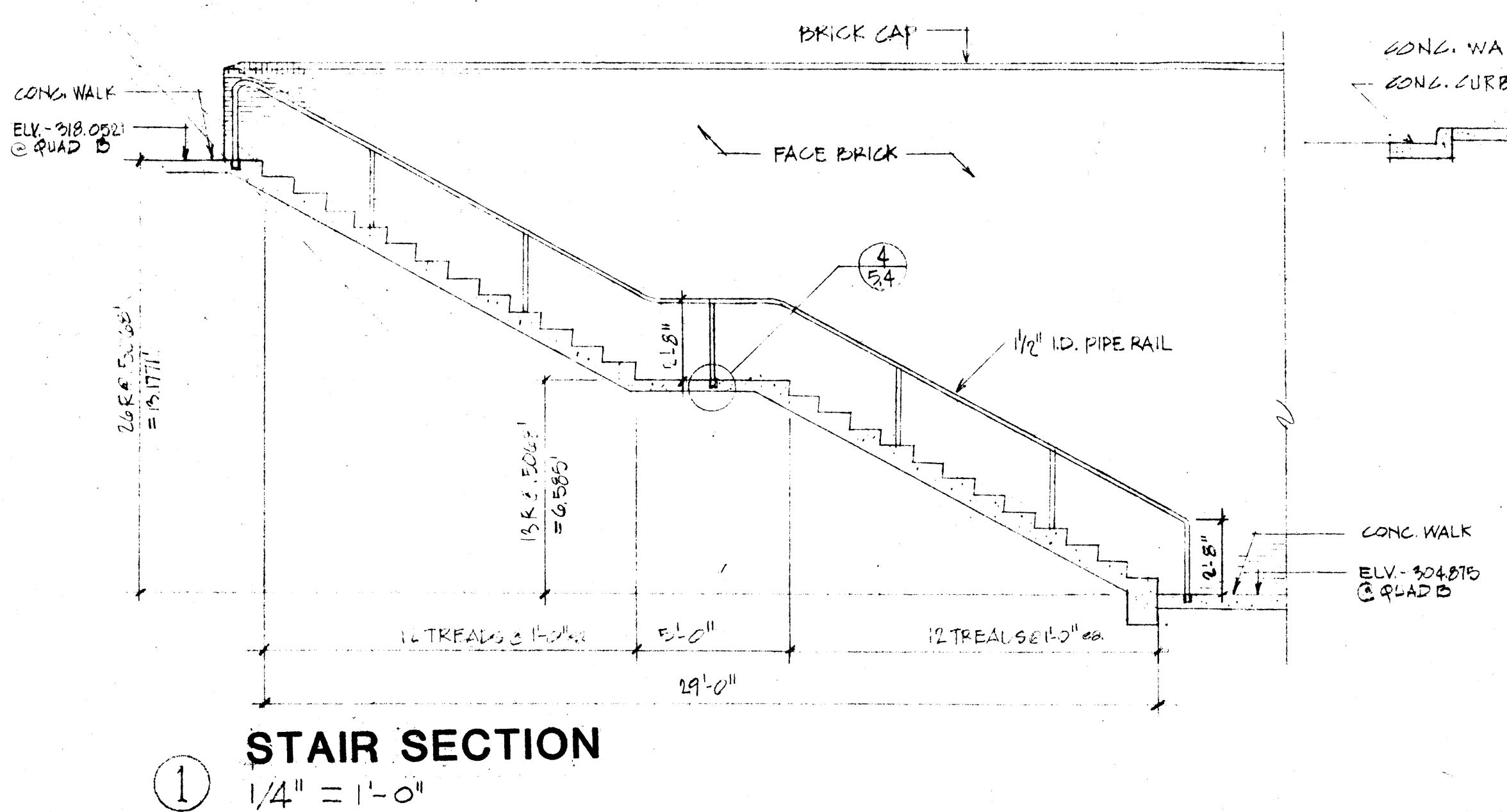
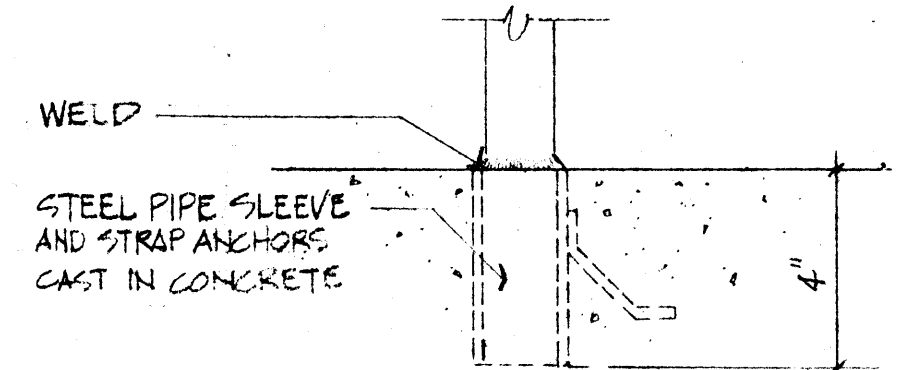

NOTE:
PLAN FOR QUAD. 'B' OUTDOOR
COURTYARD STAIR, STAIR
FOR QUAD. 'C' SIMILAR SEE
SHEET 1.4

NOTE:
PLAN FOR QUAD. 'C' STAIR,
PLAN FOR QUAD. 'D' STAIR
SIMILAR. SEE SHEET 1.4

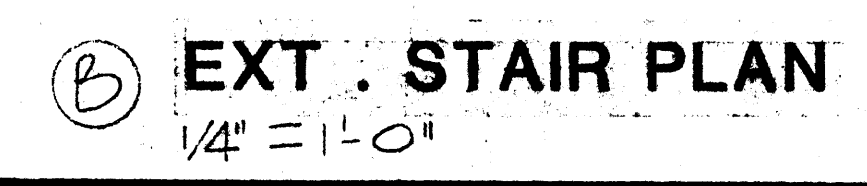

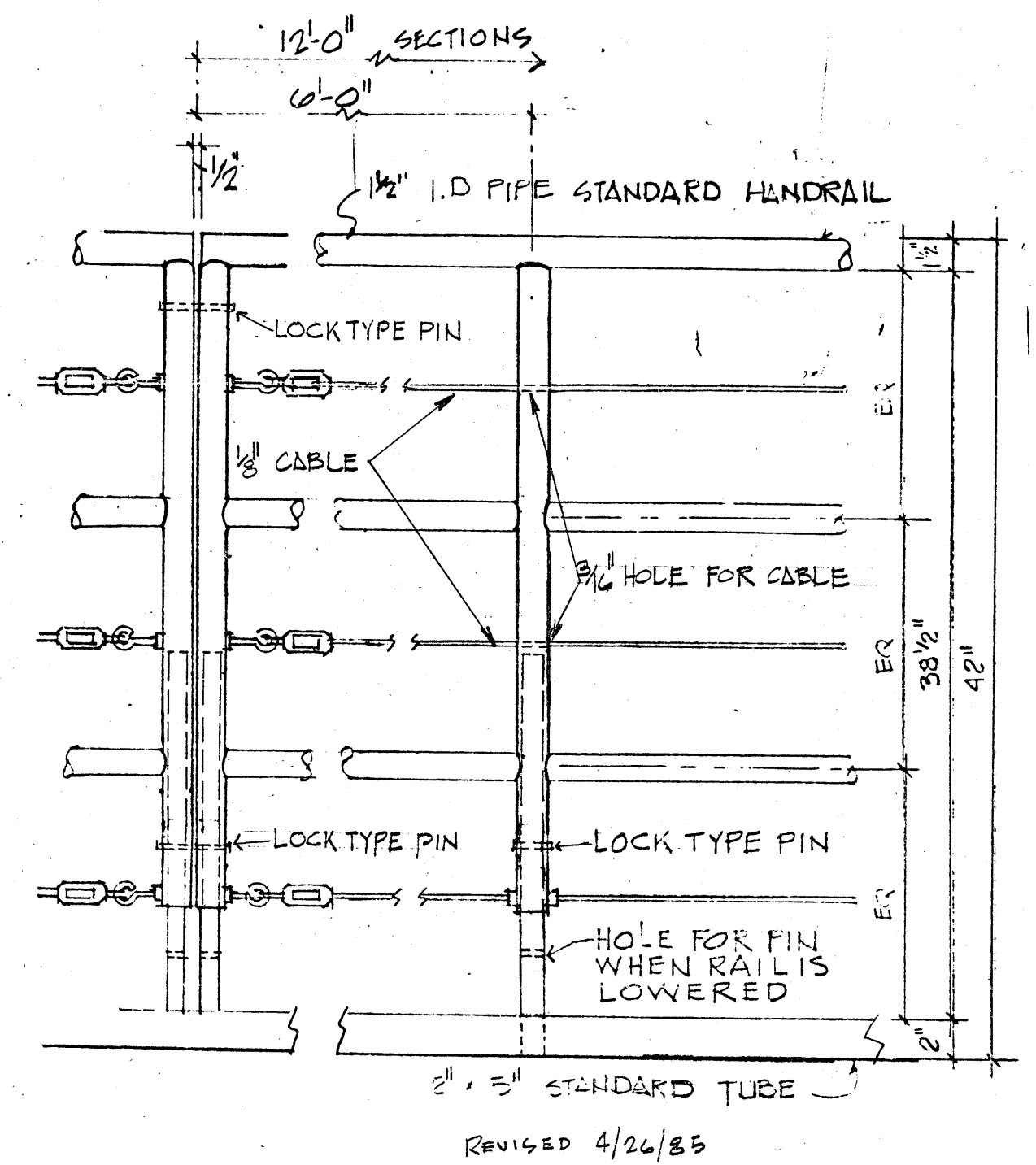
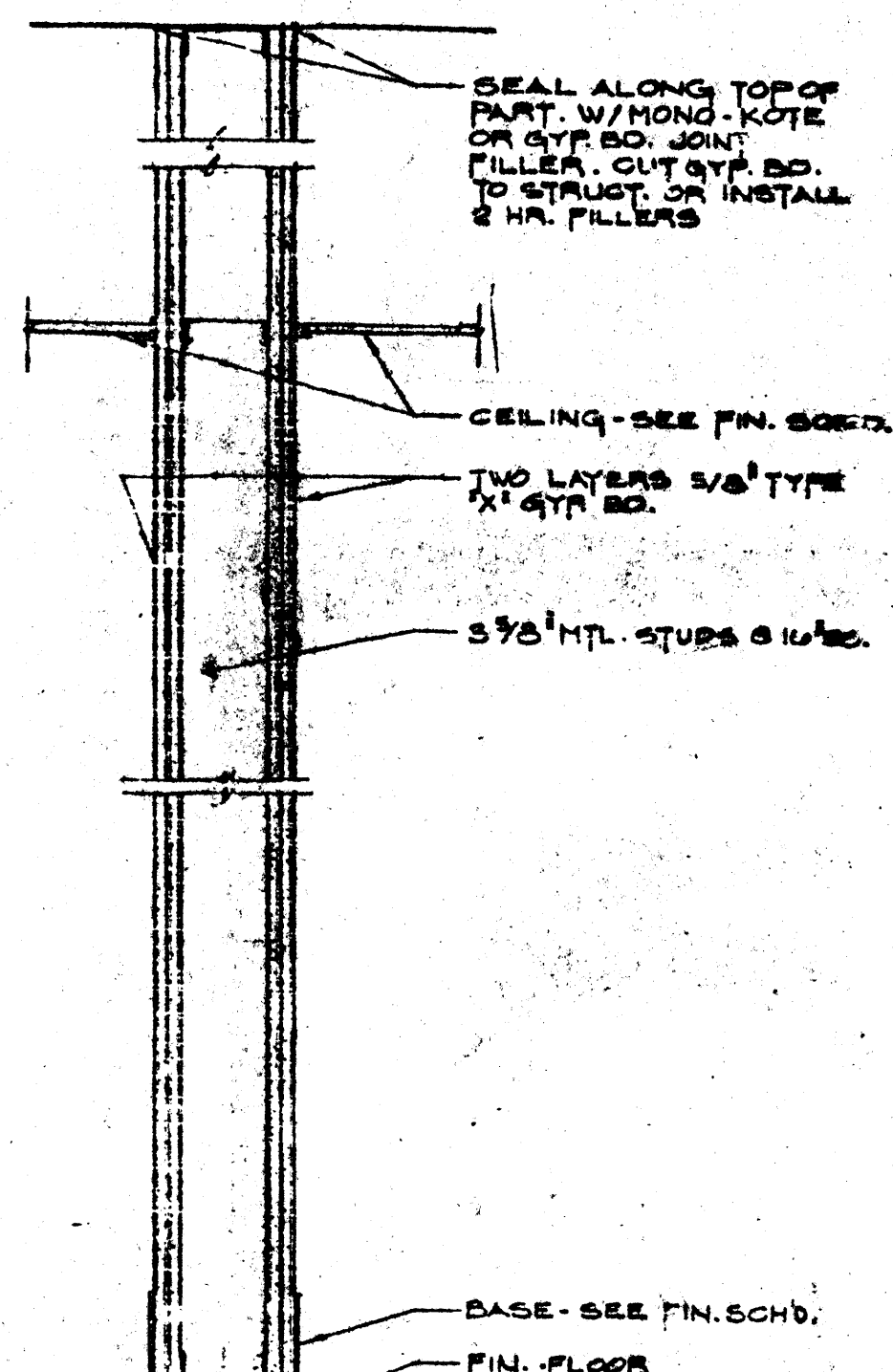
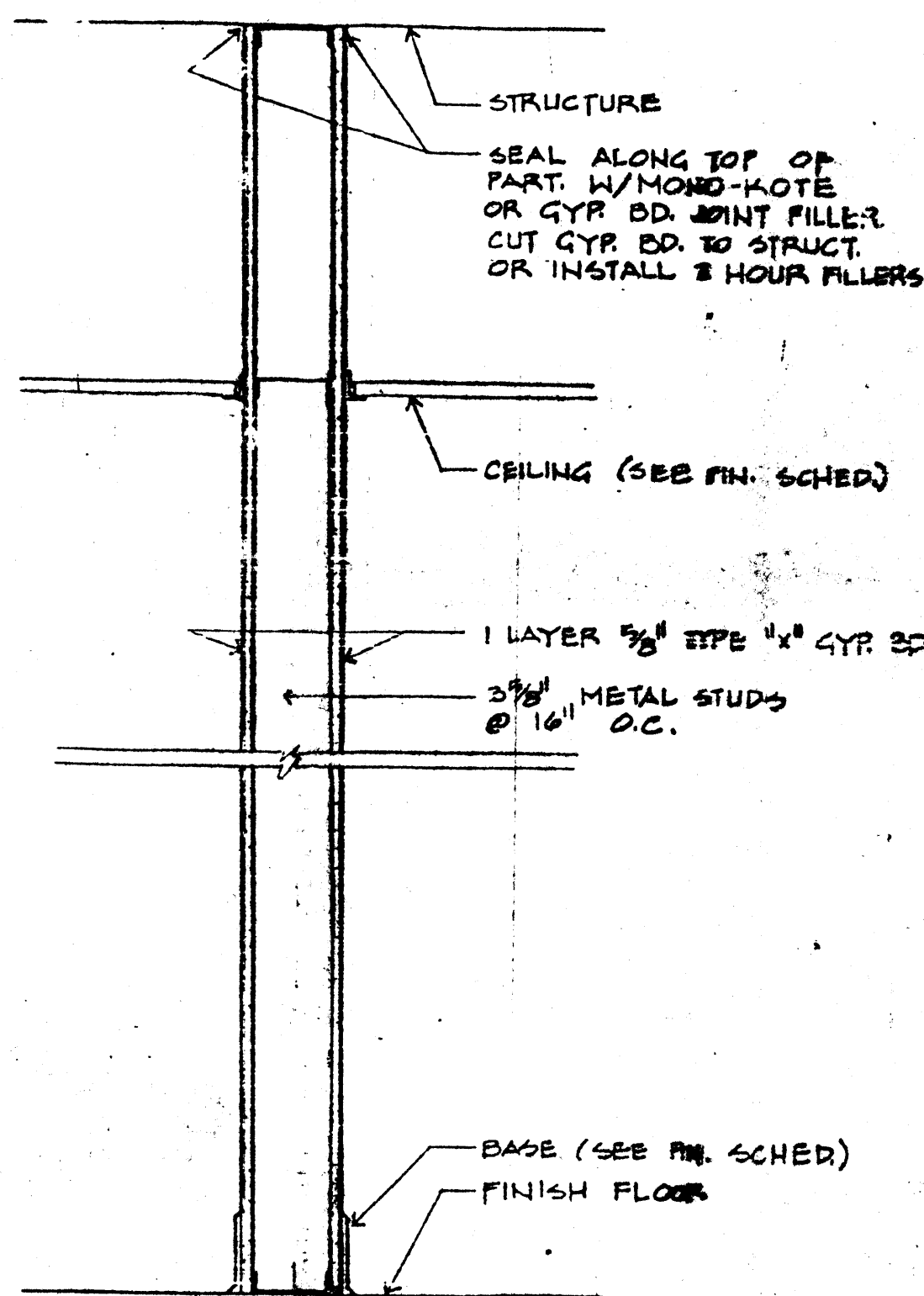
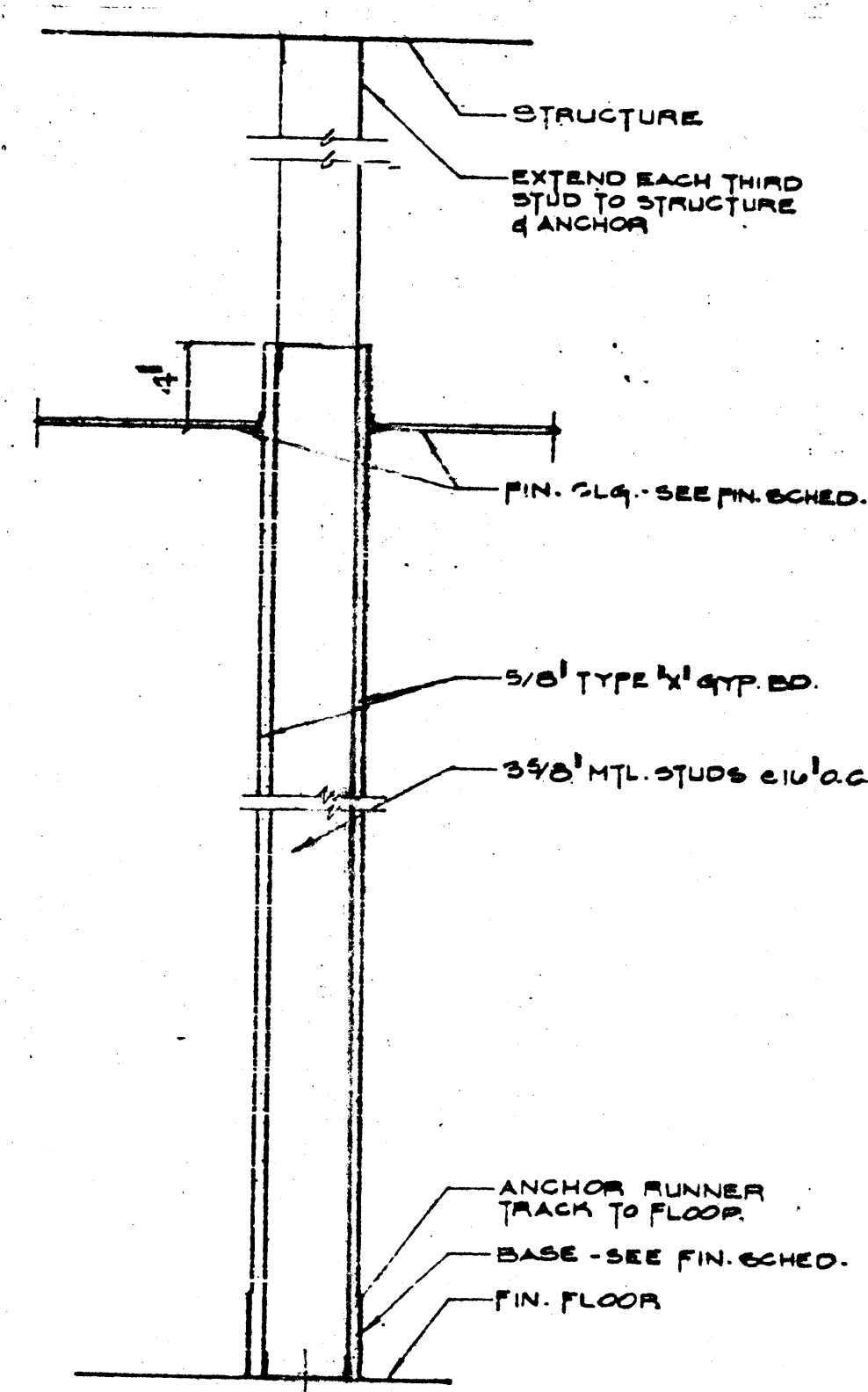
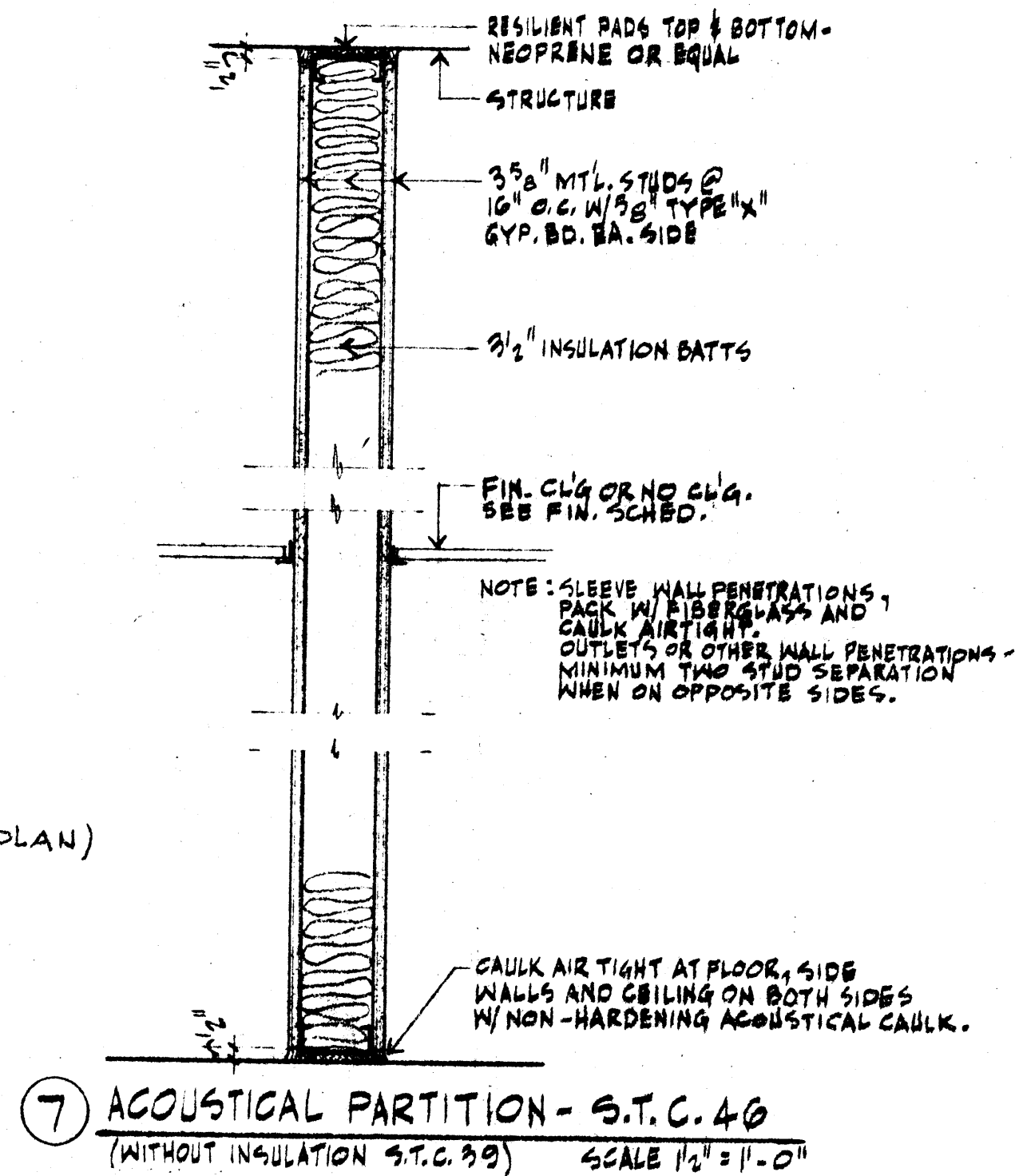
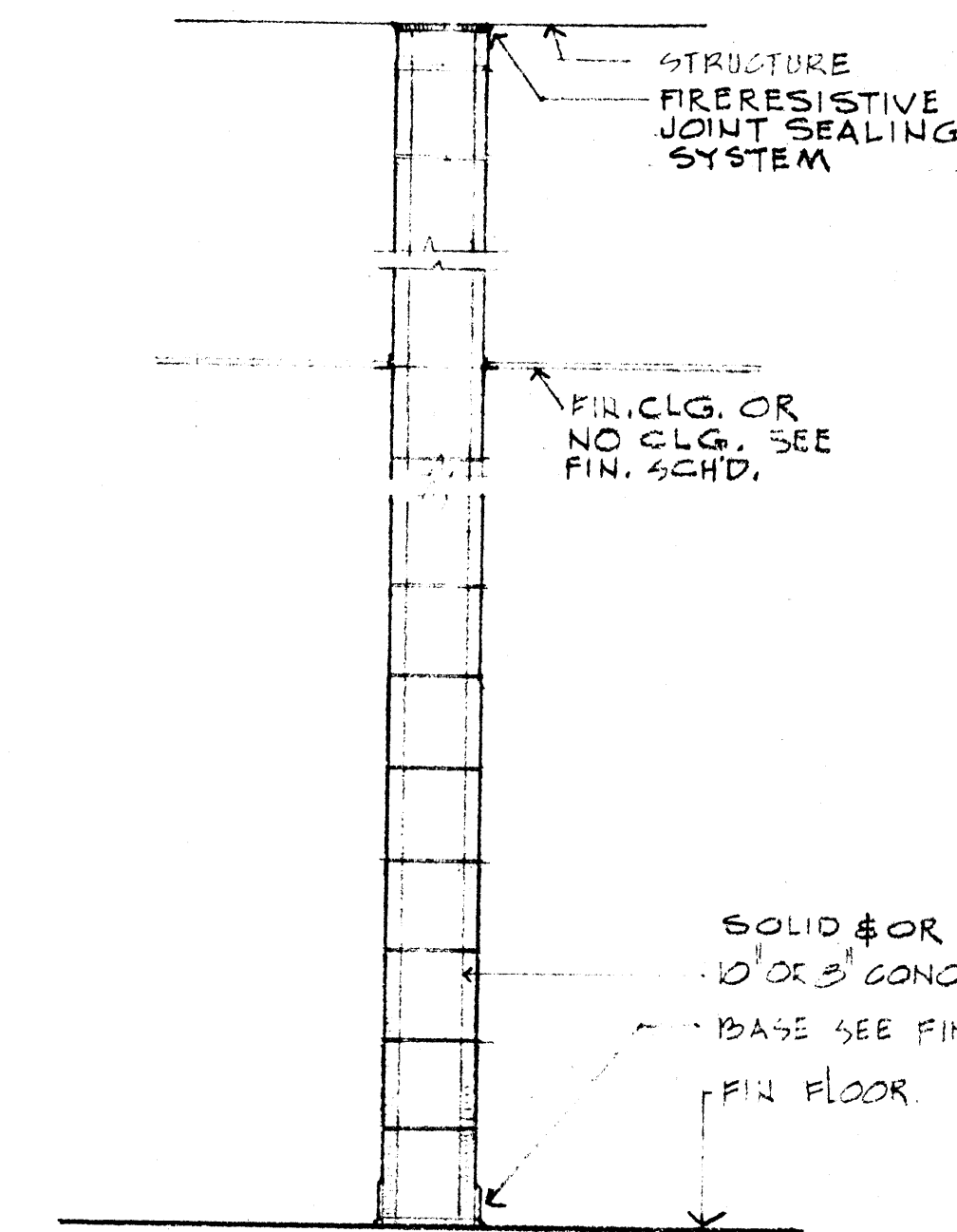
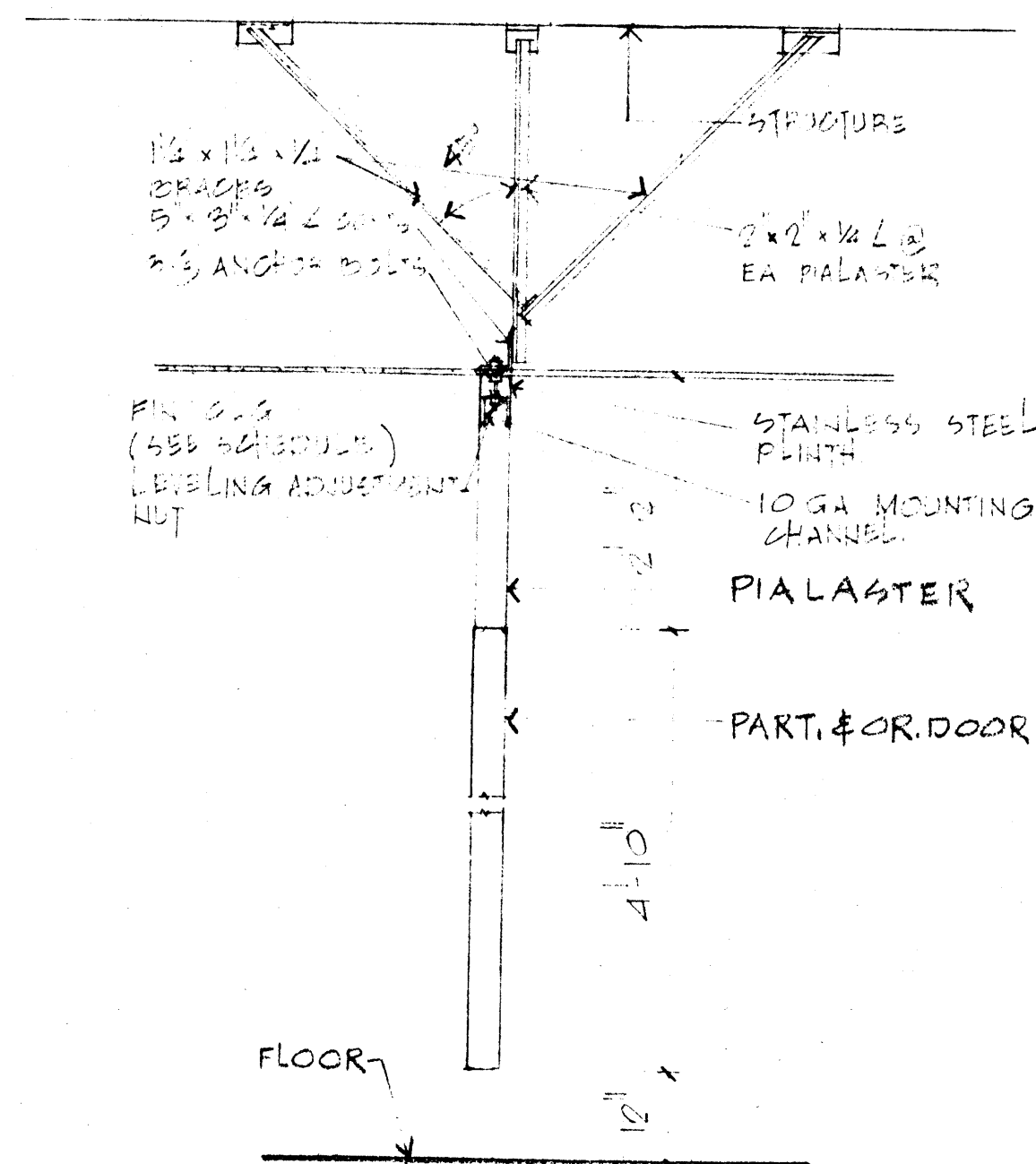
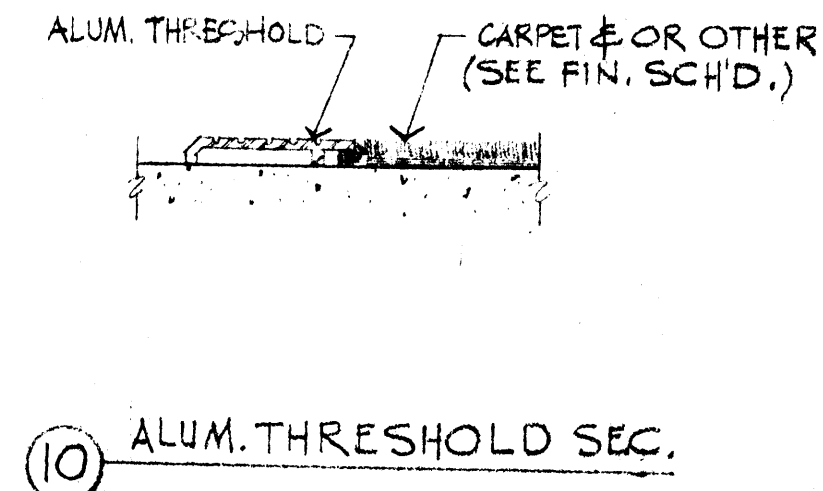
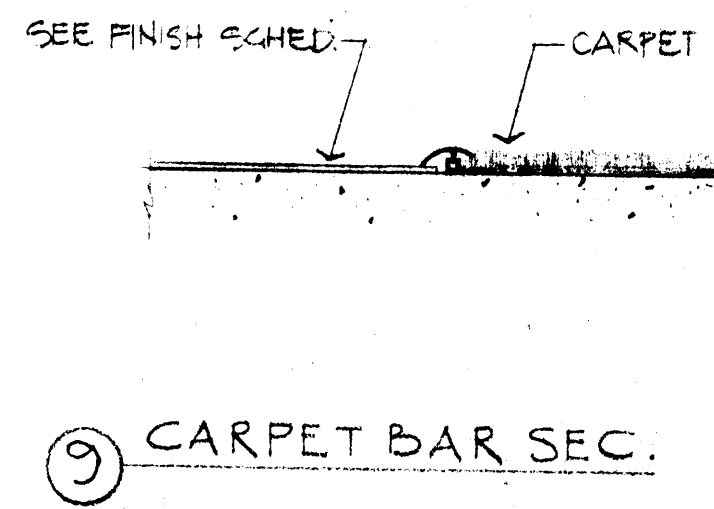
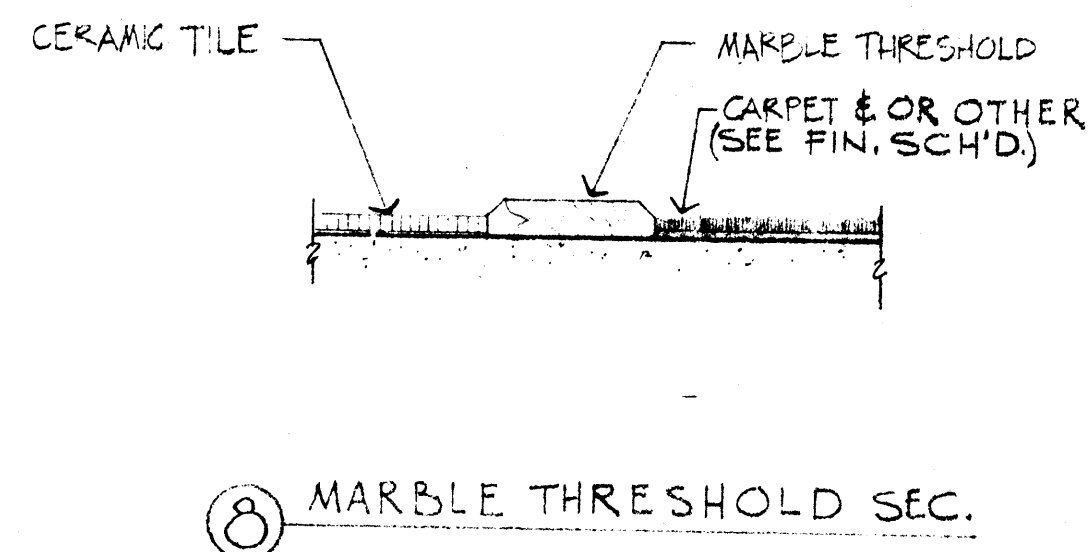
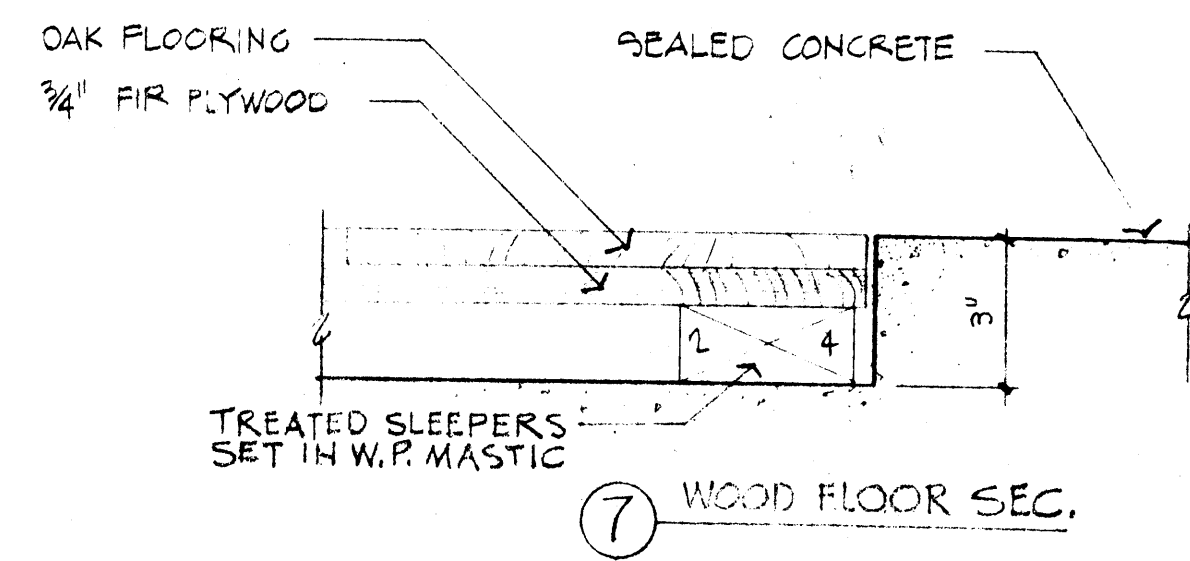

Wittenberg Delony & Davidson
840 Seavers Federal Building
Little Rock, Arkansas 72201
Telephone: (501) 376-6681

HANDRAIL ELEVATION

JOB NO. 07782
DATE 12/28/84

ASU CONVOCATION CENTER
JONESBORO ARKANSAS

SHEET NO. X-15

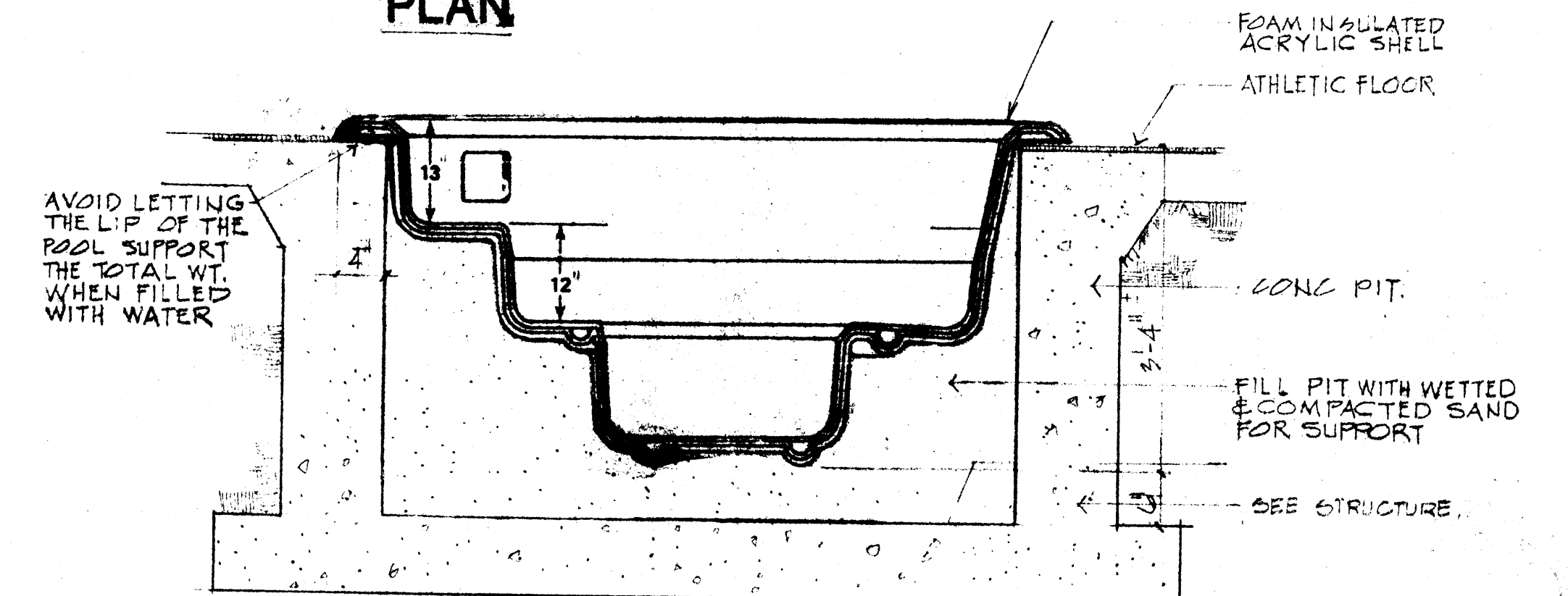
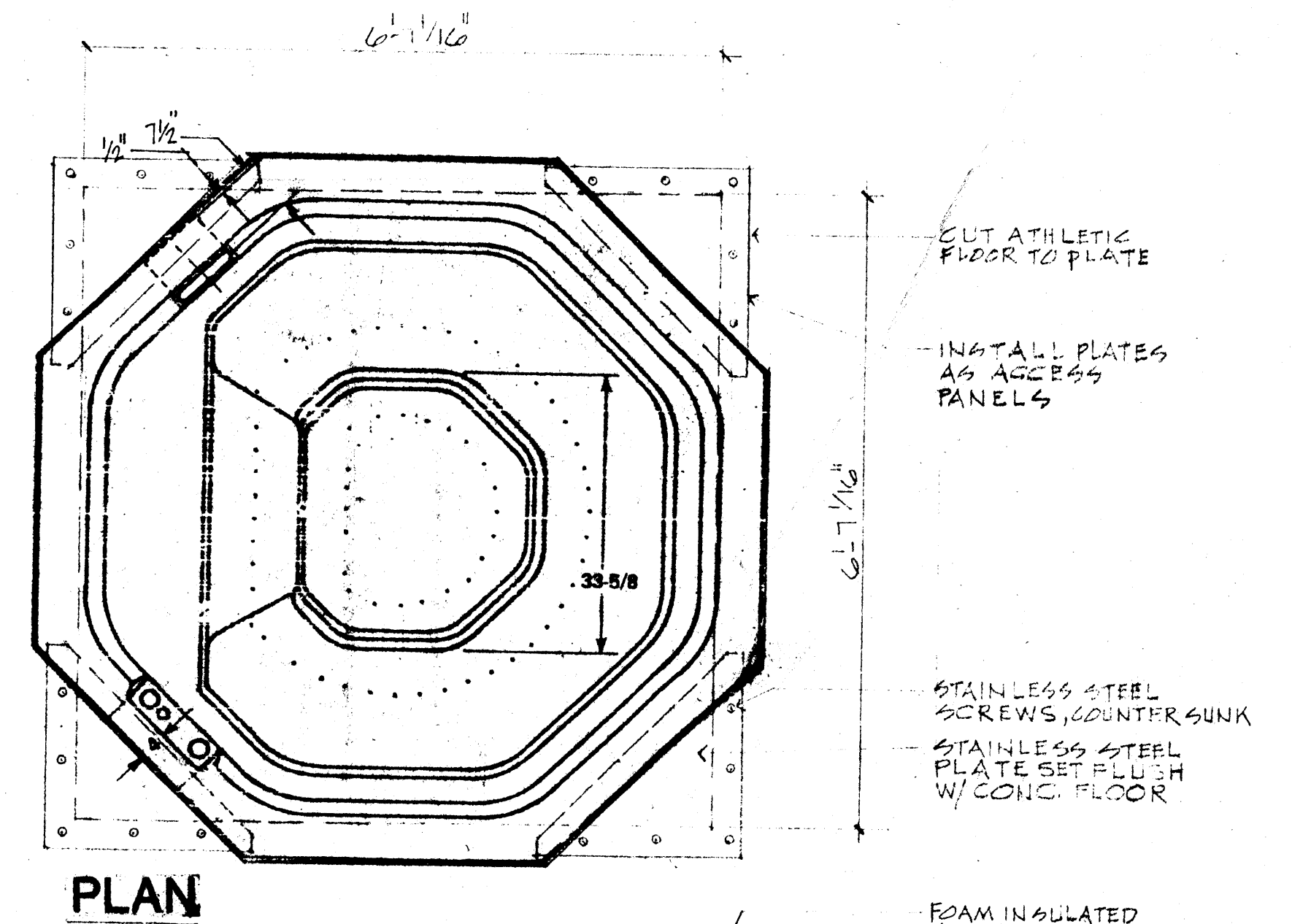

SECTION

1 THERAPY SPA DETAIL
NO SCALE

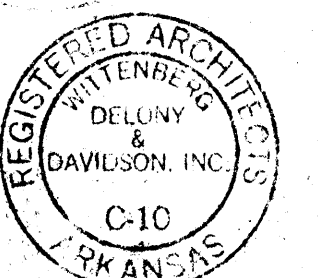

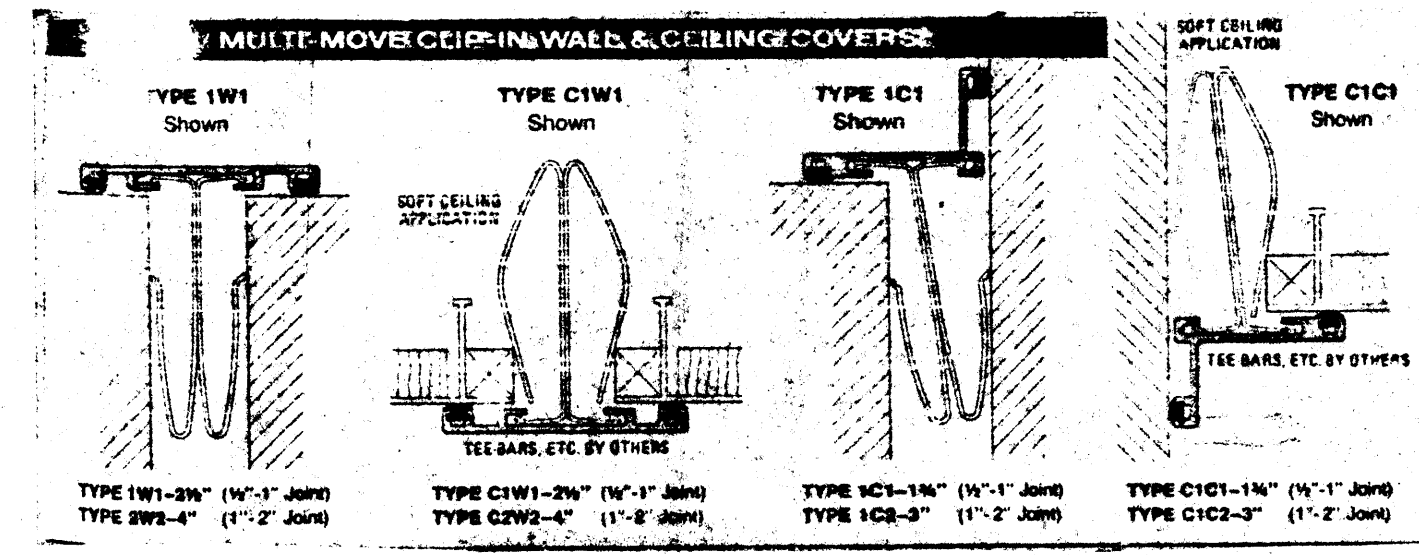
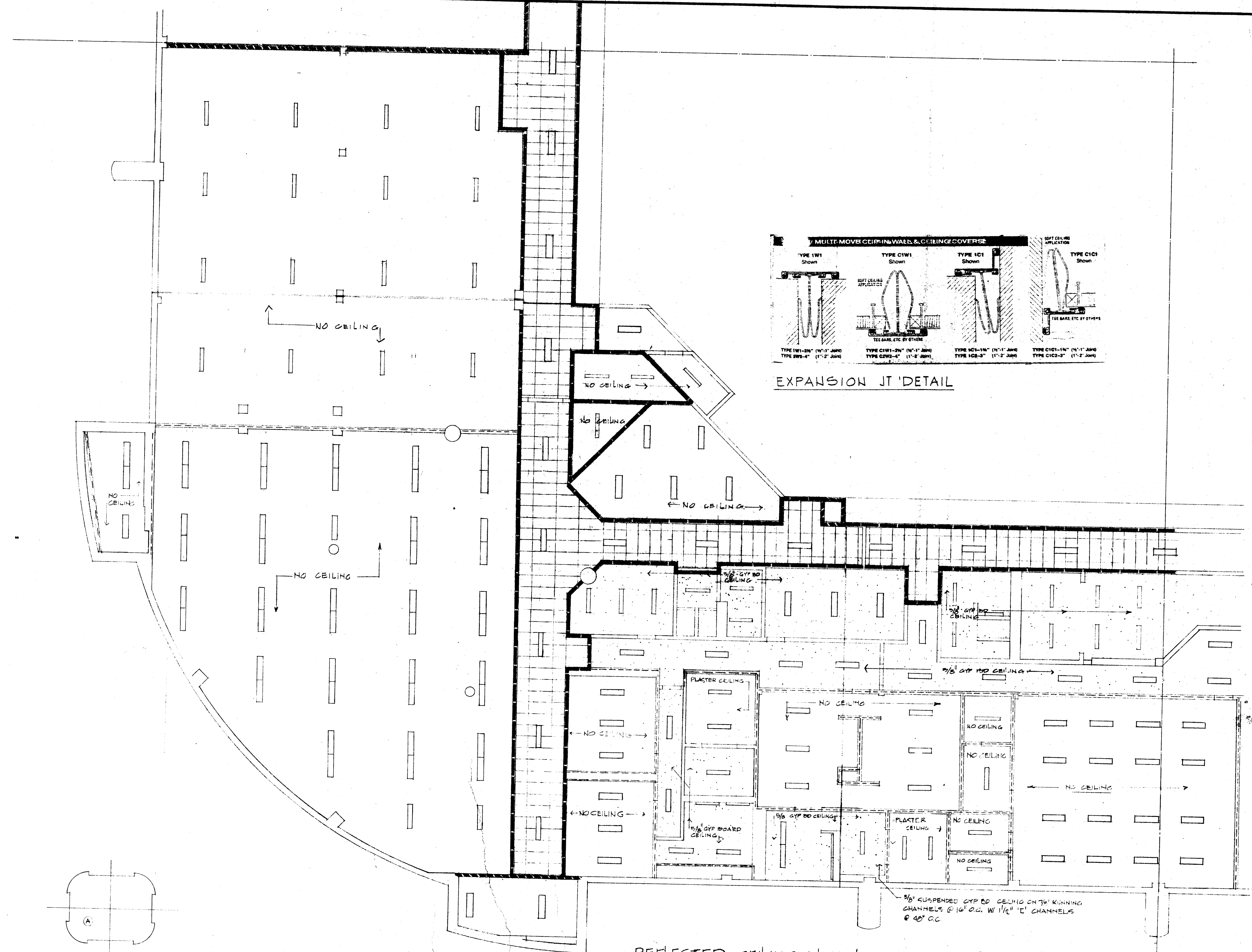

EXPANSION JT DETAIL

FIREWALL LEGEND

1 HOUR WALL - - - - -

2 HOUR WALL - - - - -

INTERIOR PARTITION UPTO BOTTOM OF STRUCTURE - - - - -

REFLECTED CEILING PLAN / QUADRANT "A" FIRST LEVEL
SCALE 1/8" = 1'-0"

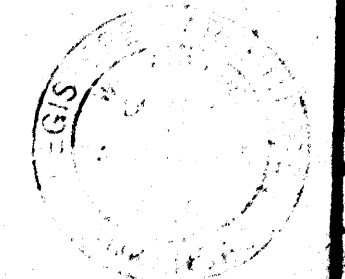

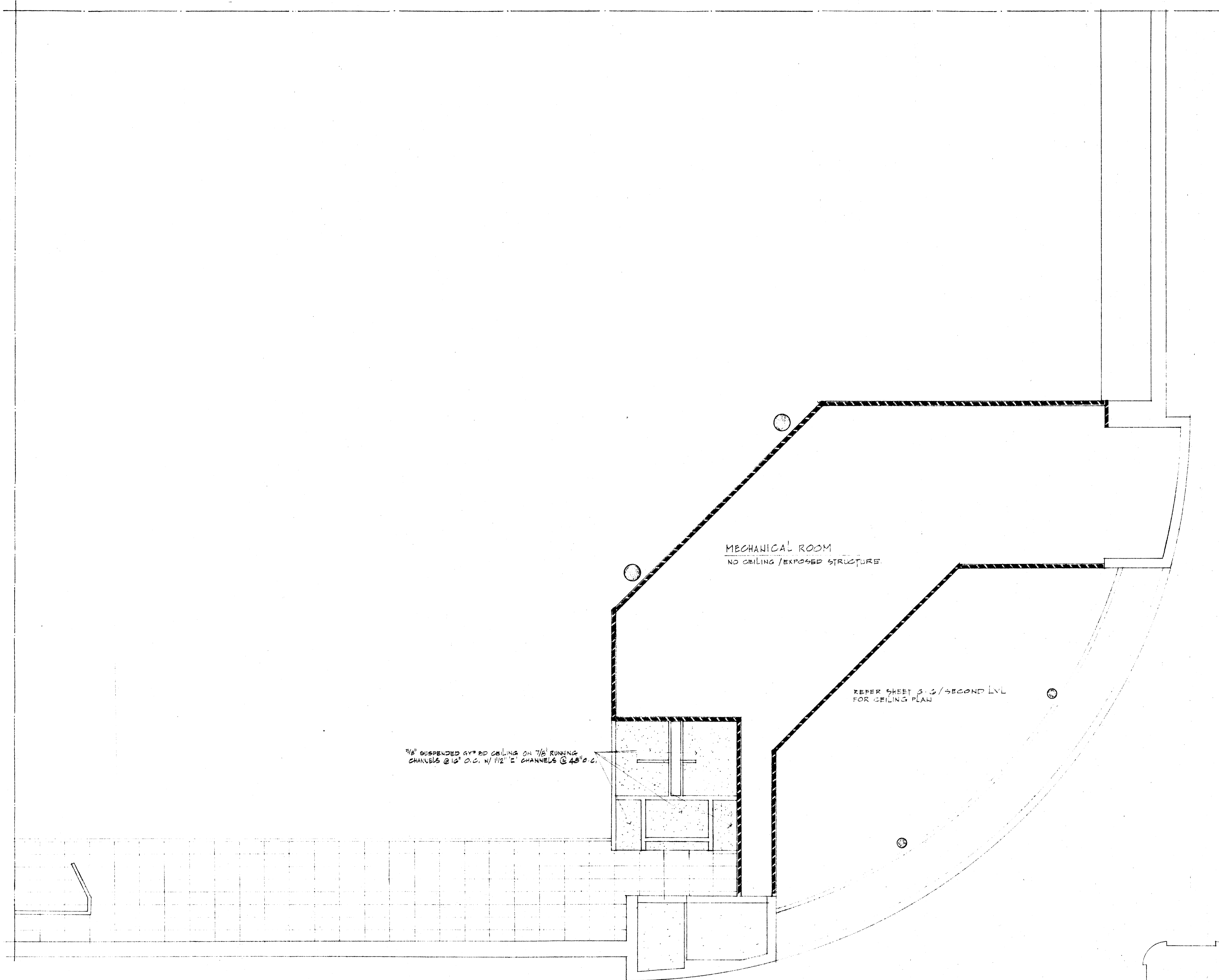

FIREWALL LEGEND
 2HR WALL 

REFLECTED CEILING PLAN / QUADRANT 'B' THIRD LEVEL.
 SCALE 1/8" = 1'-0"

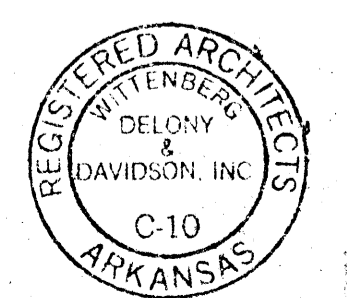
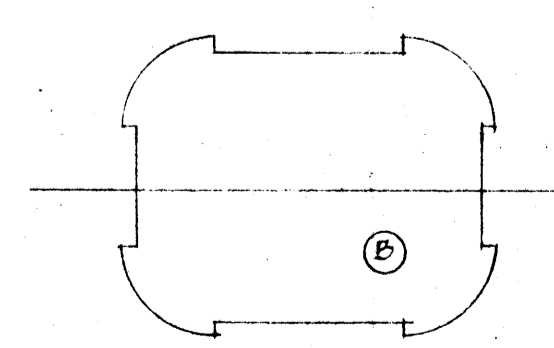

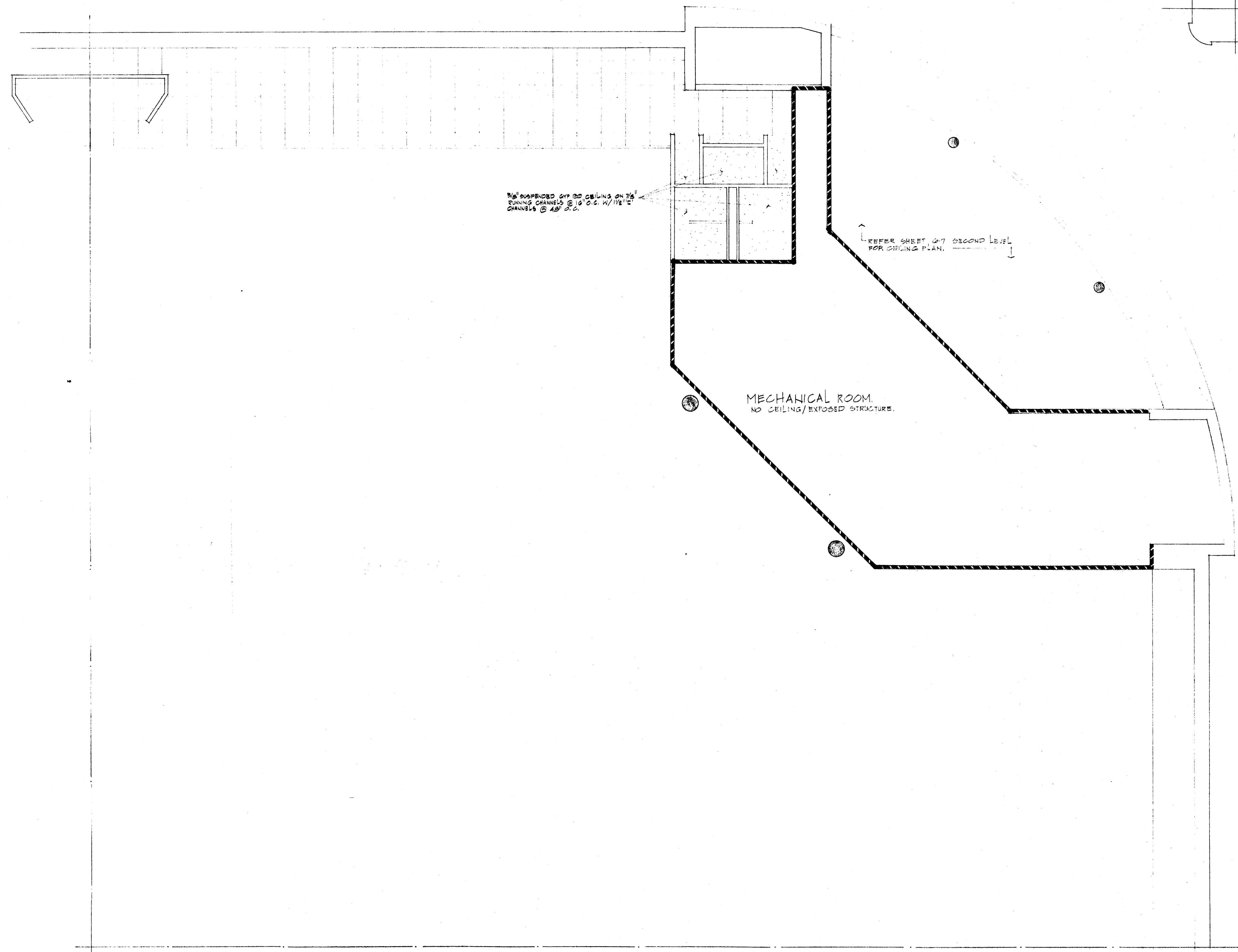
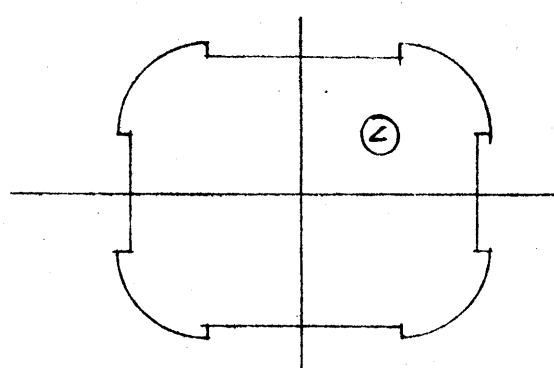

3/8" SUSPENDED GYP BO CEILING ON 7/8" RUNNING CHANNELS @ 18" O.C. W/ 1/2" CHANNELS @ 48" O.C.

REFER SHEET 017 SECOND LEVEL FOR CEILING PLAN.

MECHANICAL ROOM.
NO CEILING/EXPOSED STRUCTURE.

FIREWALL LEGEND

2HR WALL

REFLECTED CEILING PLAN/ QUADRANT 'C' THIRD LEVEL.
SCALE 1/8" = 1'-0"



WITTENBERG, DELONY & DAVIDSON, INC.
LITTLE ROCK, ARKANSAS
ARCHITECTS - ENGINEERS

A.S.U. CONVOCAION CENTER

REFLECTED CEILING PLAN
QUAD 'C' THIRD LEVEL

07788
7/26/84

ISSUE
6.11

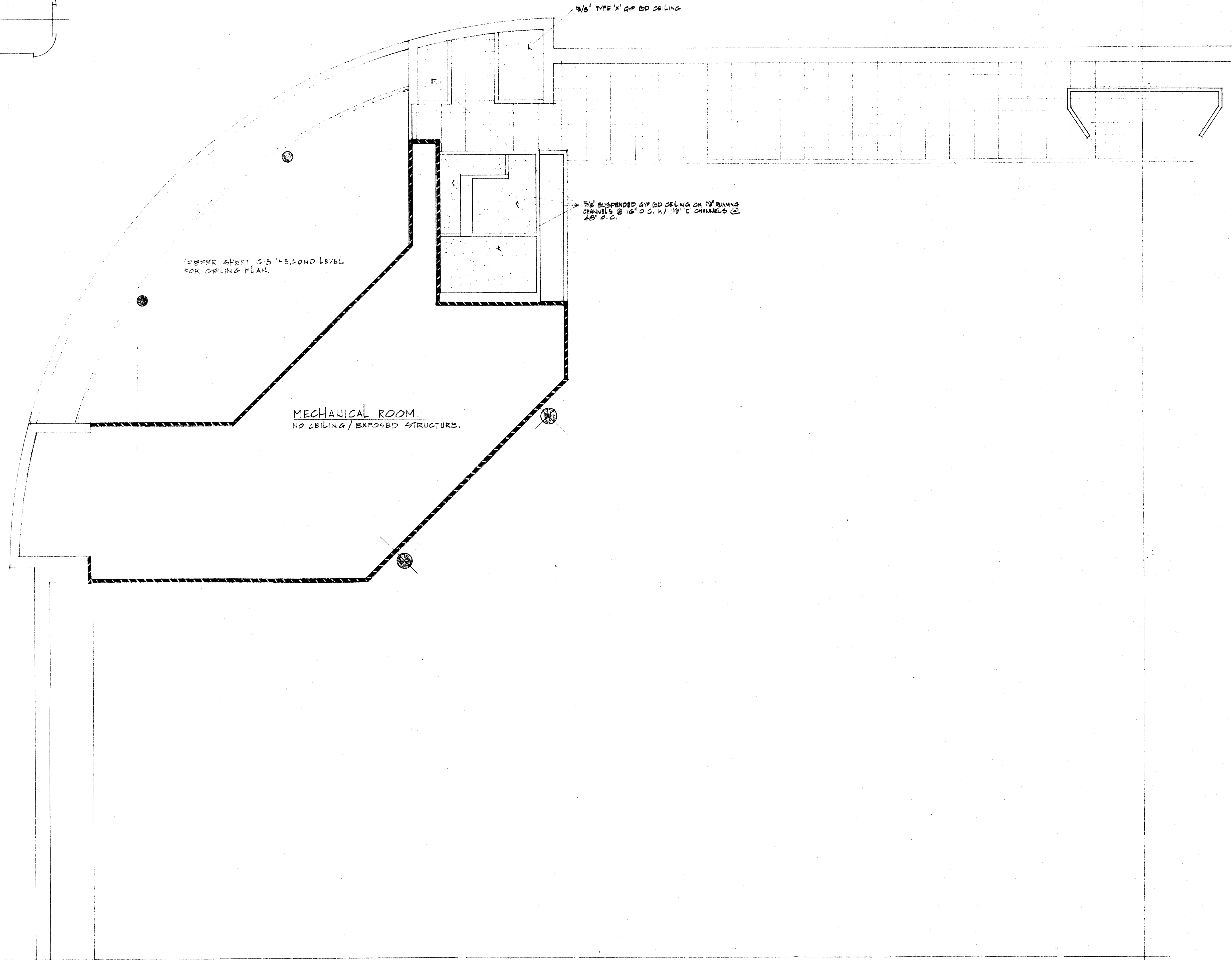
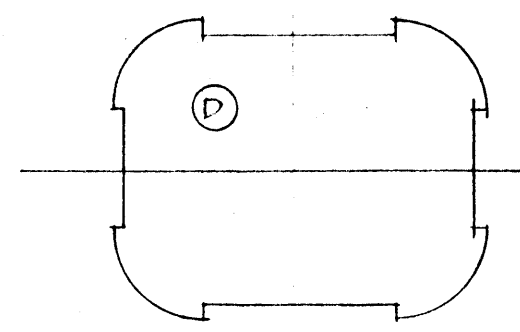

FIREWALL LEGEND

2HR WALL

REFLECTED CEILING PLAN/QUADRANT 'D' THIRD LEVEL.
SCALE 1/8" = 1'-0"



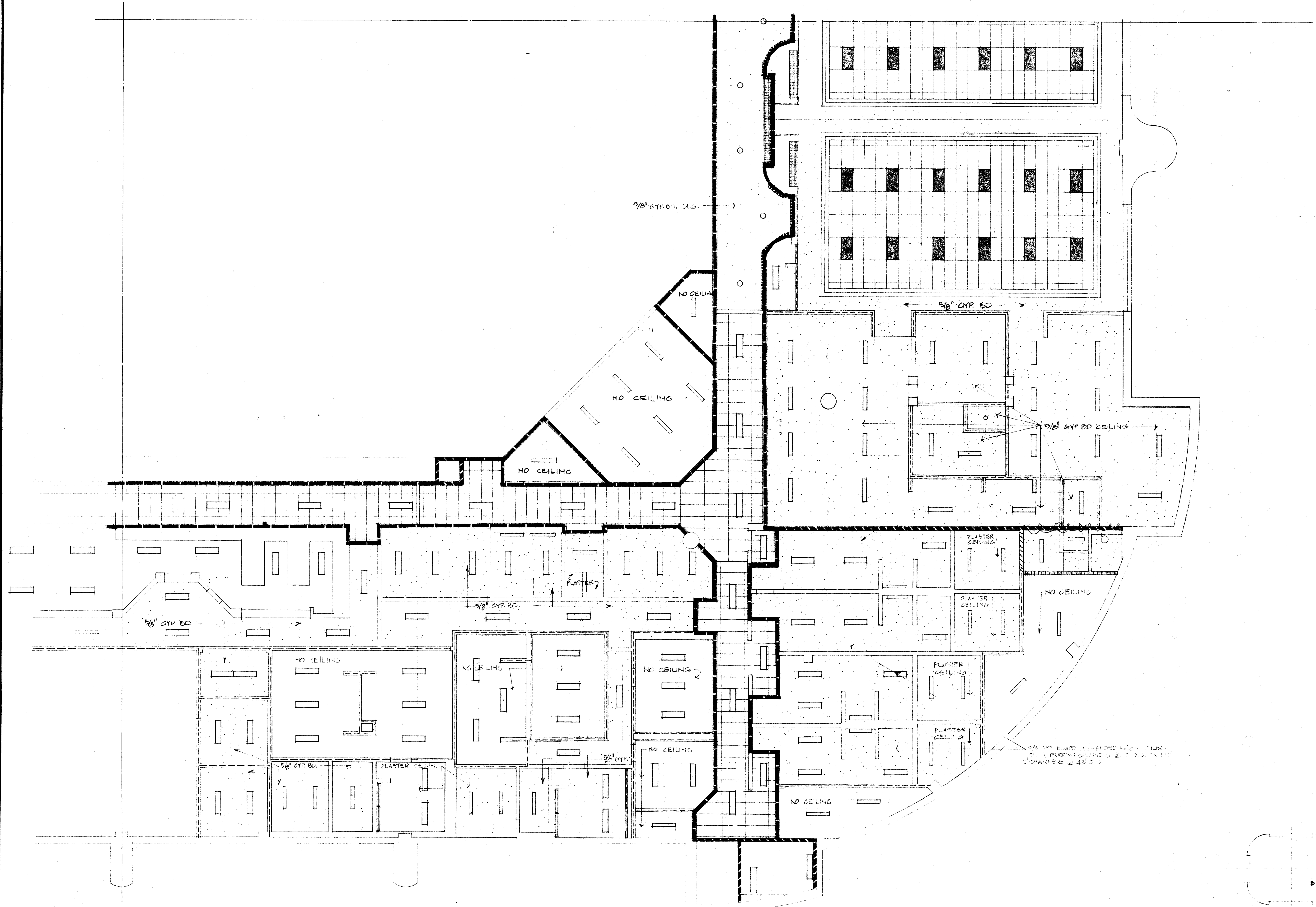

FIREWALL LEGEND

- 1 HOUR WALL - - - - -
- 2 HOUR WALL - - - - -

INTERIOR PARTITION UPTO BOTTOM OF STRUCTURE - - - - -

REFLECTED CEILING PLAN/QUADRANT "B" FIRST LEVEL.
SCALE 1/8" = 1'-0"

SEE THE BOARD APPROVED MEETING MINUTES FOR THE PRESENT CHANGES TO THE ORIGINAL CONTRACT DOCUMENTS & 10/10/84.

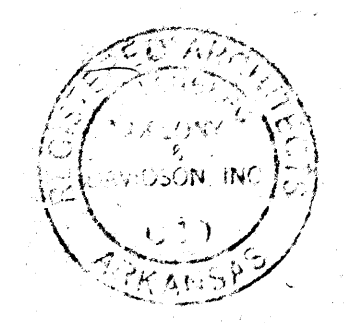

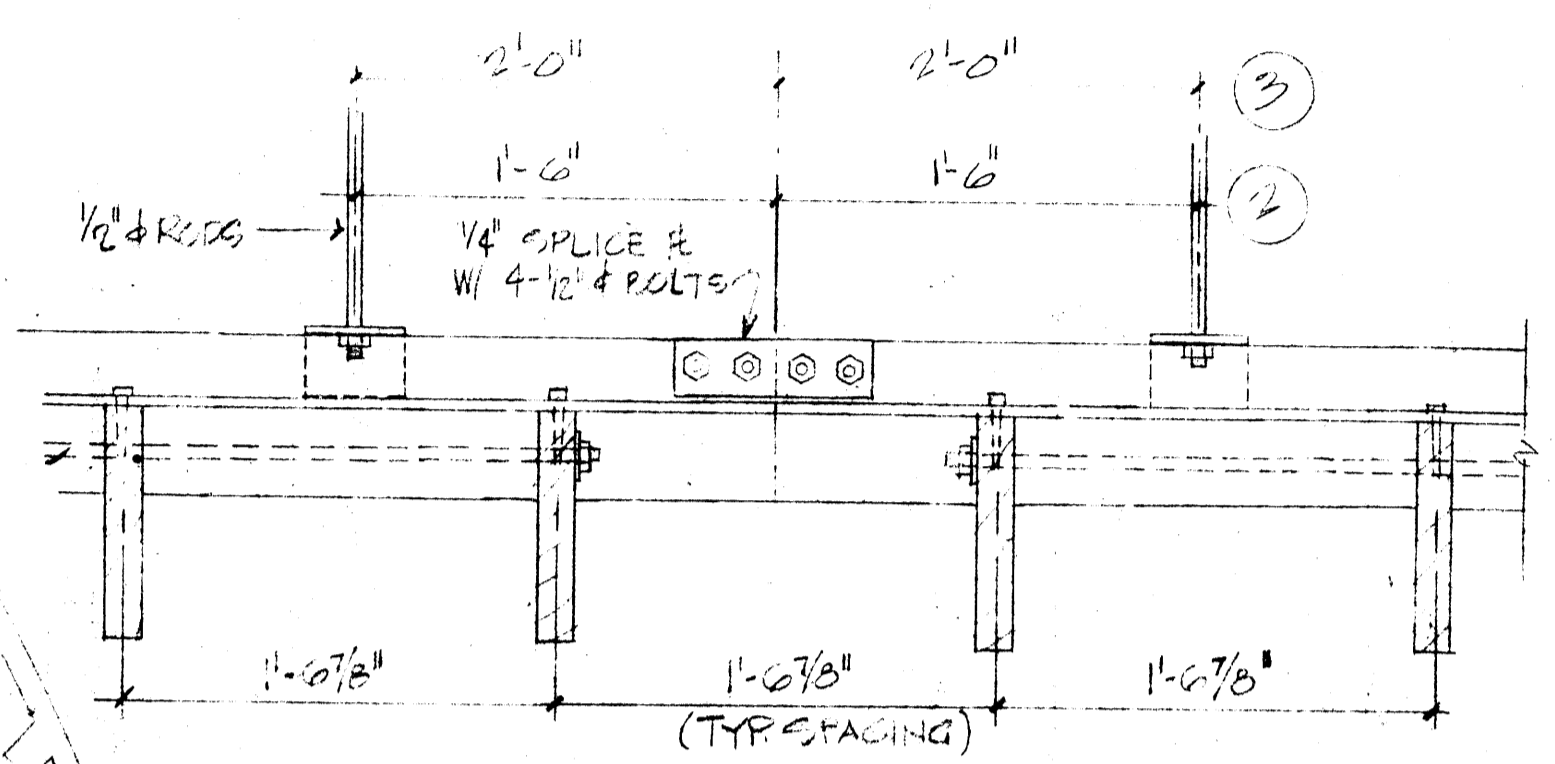
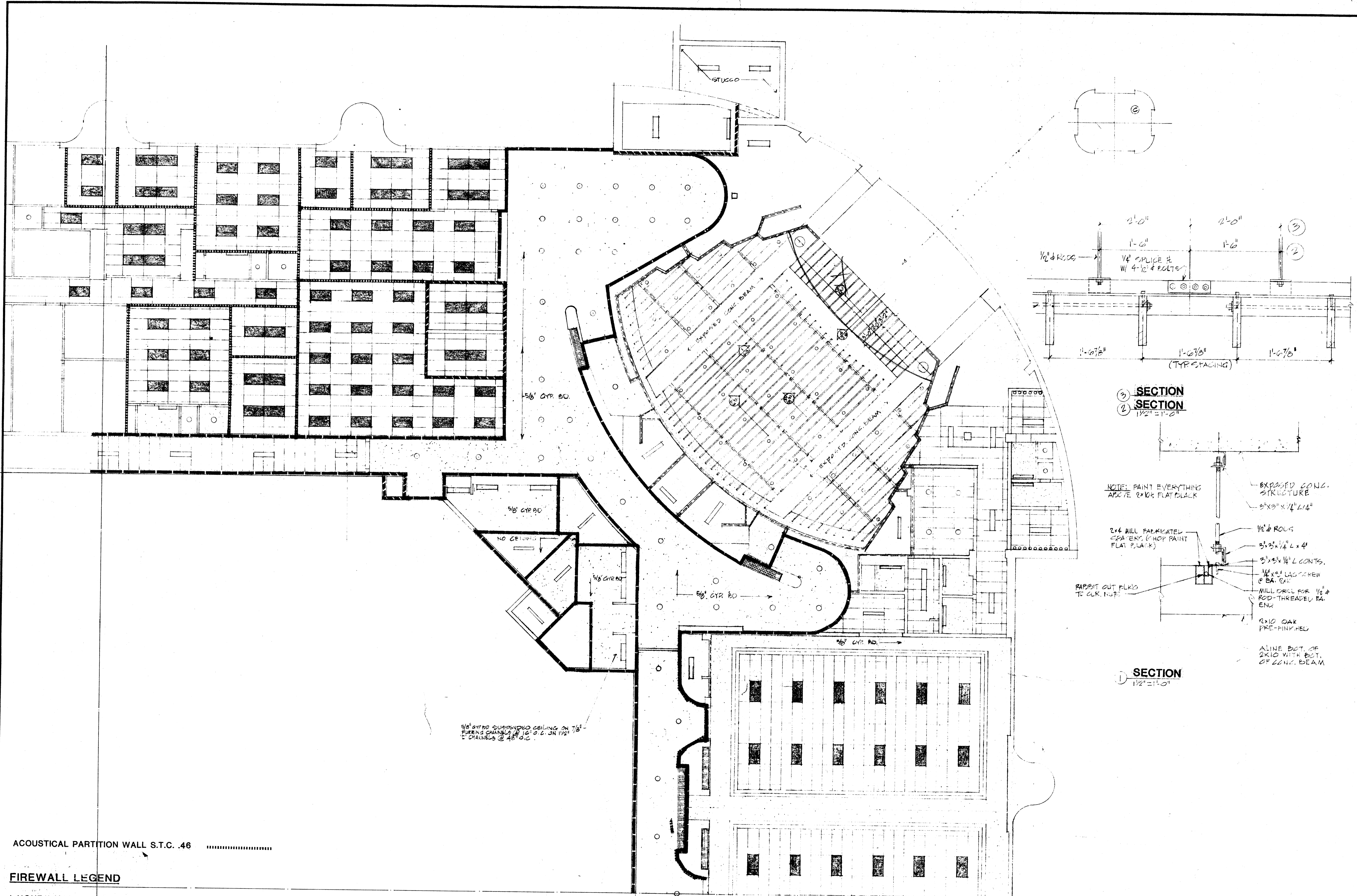

SECTION 3
SECTION 2
1/2" = 1'-0"

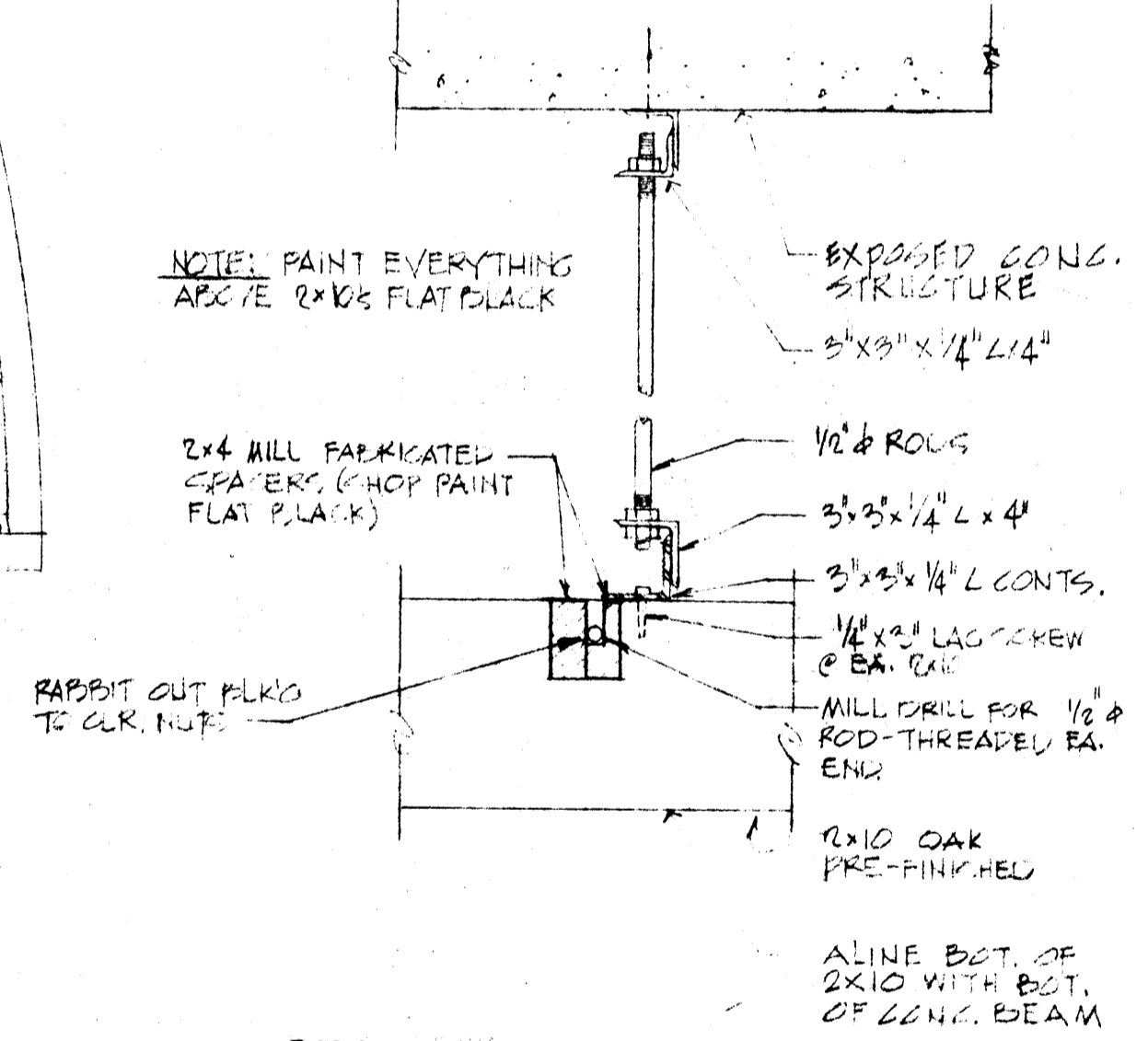

SECTION 1
1/2" = 1'-0"

NOTE: PAINT EVERYTHING
APC TO 2X4S FLAT BLACK

EXPOSED CONG.
STRUCTURE

3" X 3" X 1/4" L'S

1/2" RODS

3" X 3" X 1/4" L X 4'

3" X 3" X 1/4" L CONTS.

1/2" X 1/2" LAG SCREW
@ BA' END

WILL DRILL FOR 1/2" ROD-
THREADED BA' END

2X10 OAK
PRE-FINISHED

ALINE BOT. OF
2X10 WITH BOT.
OF CONG. BEAM

ACOUSTICAL PARTITION WALL S.T.C. .46

FIREWALL LEGEND

1 HOUR WALL

2 HOUR WALL

REFLECTED CEILING PLAN / QUADRANT "C" FIRST LEVEL

SCALE 1/8" = 1'-0"

INTERIOR PARTITION UP TO BOTTOM OF STRUCTURE

5/8" GYR. BO. SUSPENDED CEILING ON 7/8" FURRING CHANNELS @ 16" O.C. ON 1/2" C CHANNELS @ 48" O.C.



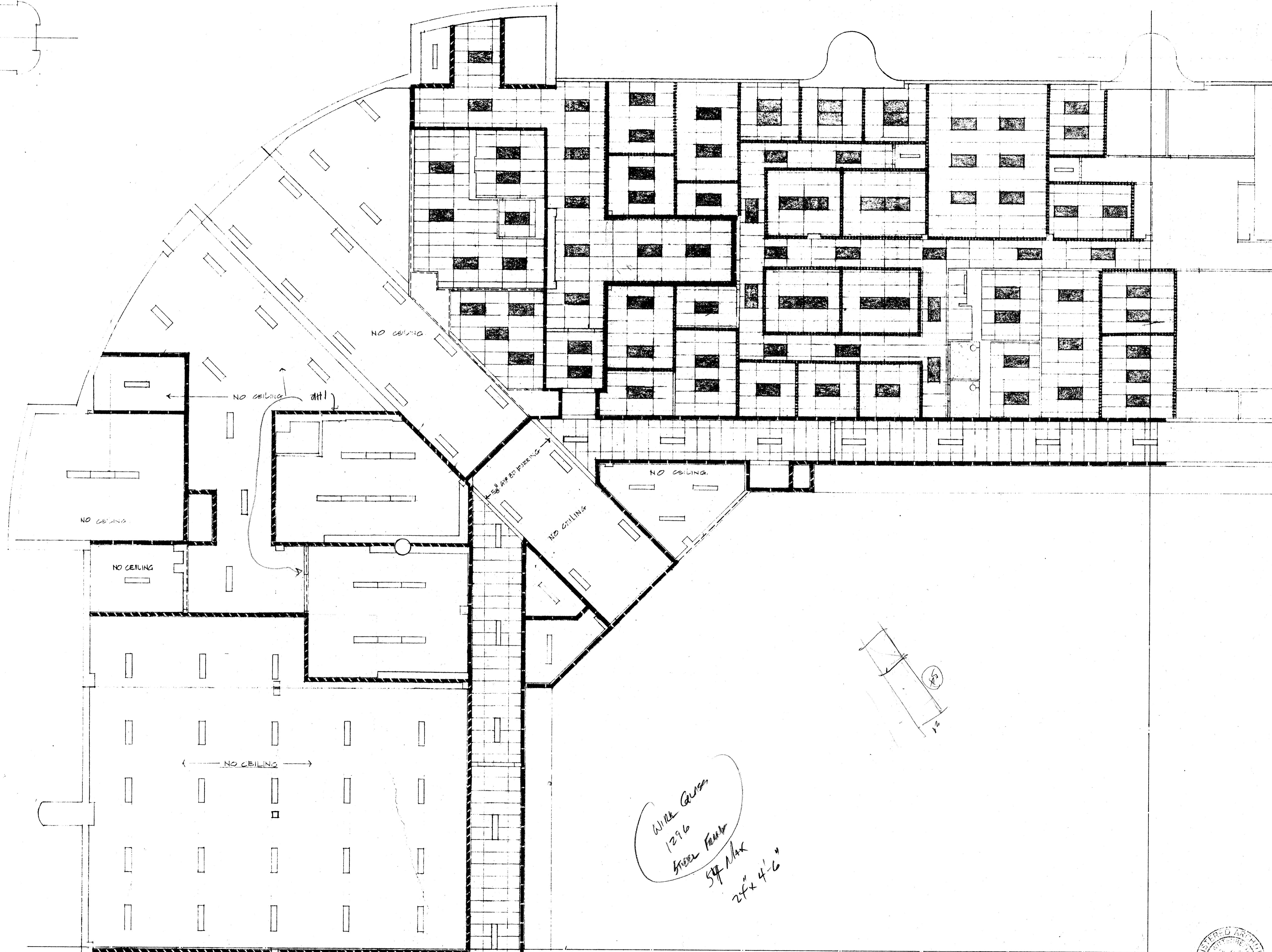
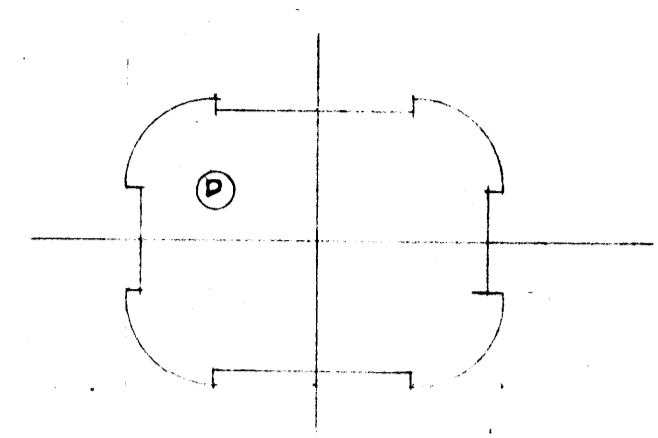

FIREWALL LEGEND

- 1 HOUR WALL - - - - -
- 2 HOUR WALL - - - - -

INTERIOR PARTITION UP TO BOTTOM OF STRUCTURE - - - - -
 ACOUSTICAL PARTITION WALL S.T.C. 46

REFLECTED CEILING PLAN - QUADRANT 'D' FIRST LEVEL.
 SCALE 1/8" = 1'-0"

*Will Glass
 1296
 Street Fair
 54 Max
 24x4'-6"*



STUCCO SOFFIT ON METAL LATH
W/ 3/4" "L" @ 12" O.C. & 1 1/2" "F" @ 4'-0" O.C.

CENTERLINE OF COLUMN

1" x 6" WOOD BATTENS

3/4" THICK WOOD BATTENS

3/8" GYP BD SUSPENDED CEILING ON 7/8" FURRING CHANNELS @ 16" O.C. ON 1 1/2" "F" CHANNELS @ 48" O.C.

3/8" GYP BD SUSPENDED CEILING ON 7/8" FURRING CHANNELS @ 16" O.C. ON 1 1/2" CHANNELS @ 48" O.C.

STUCCO SOFFIT ON METAL LATH
W/ 3/4" "L" @ 12" O.C. & 1 1/2" "F" @ 4'-0" O.C.

STUCCO SOFFIT ON METAL LATH
W/ 3/4" "L" @ 12" O.C. & 1 1/2" "F" @ 4'-0" O.C.

FIREWALL LEGEND

1 HOUR WALL - - - - -

2 HOUR WALL - - - - -

REFLECTED CEILING PLAN / QUADRANT 'A' - SECOND LEVEL

1/8" = 1'-0"

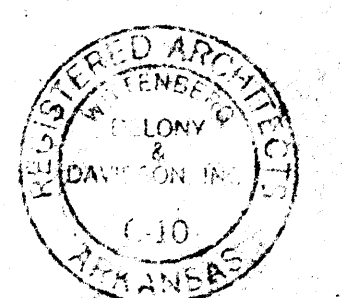

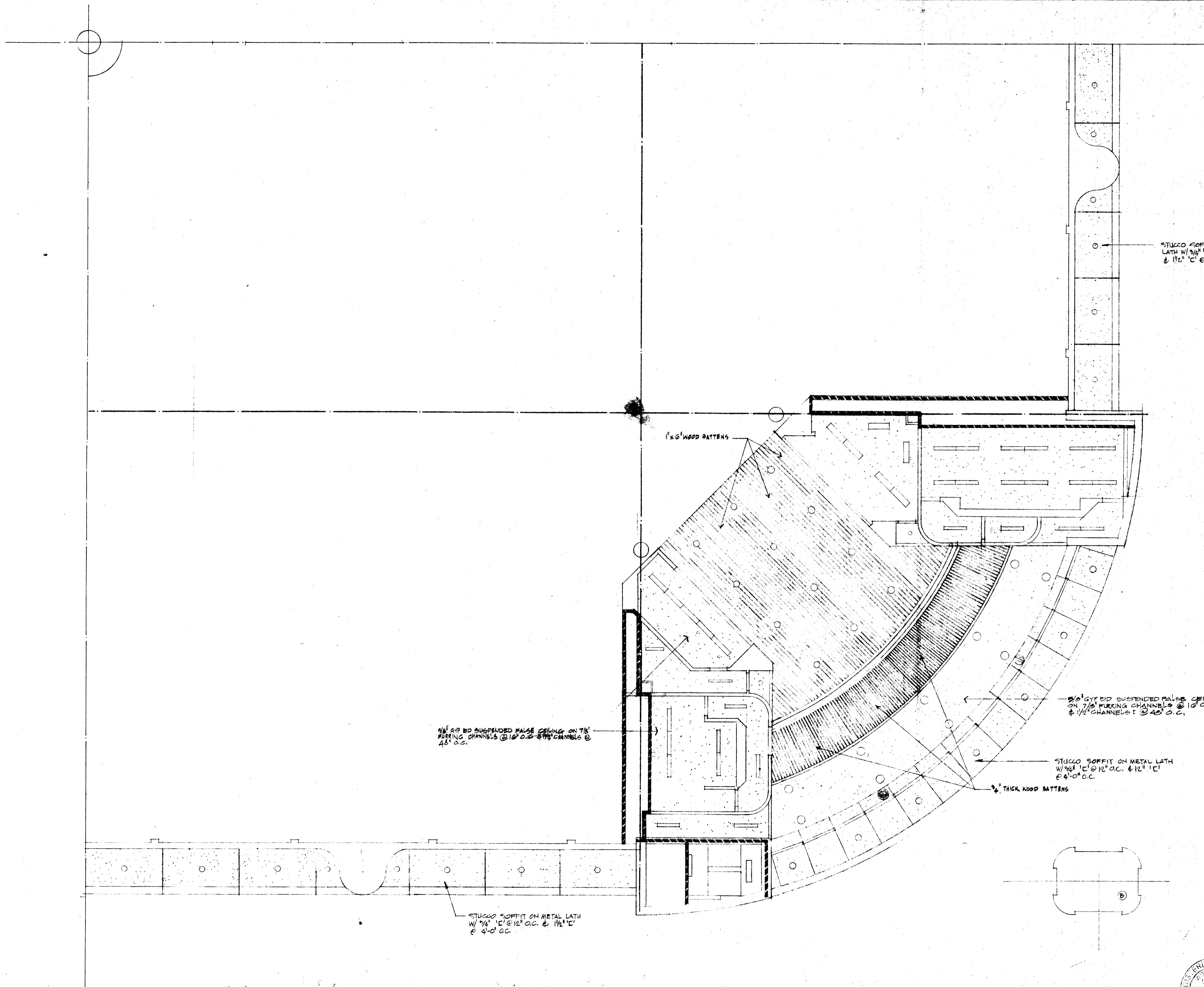

FIREWALL LEGEND

1 HOUR WALL - - - - -

2 HOUR WALL - - - - -

REFLECTED CEILING PLAN / QUADRANT 'B' - SECOND LEVEL

1/8" = 1'-0"

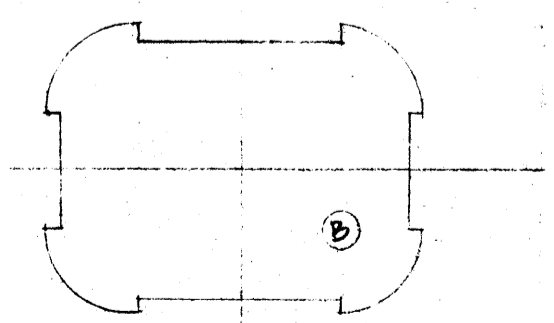

STUCCO SOFFIT ON METAL LATH
1/2" @ 12" O.C. @ 11' 0" @ 4' 0" O.C.

3/8" GYP BO. SUSPENDED CEILING ON
7/8" FURRING CHANNELS @ 16" O.C.
ON 1 1/2" C CHANNELS @ 48" O.C.

3/4" THICK WOOD BATTENS

3/8" GYP BO. SUSPENDED FALSE CEILING
ON 7/8" FURRING CHANNELS @ 16" O.C. ON
1 1/2" C CHANNELS @ 48" O.C.

STUCCO SOFFIT ON METAL LATH
1/2" @ 12" O.C. @ 11' 0" @ 4' 0" O.C.

1" x 6" WOOD BATTENS

3/8" GYP BO. SUSPENDED CEILING ON 7/8" FURRING
CHANNELS @ 16" O.C. ON 1 1/2" C CHANNELS @ 48" O.C.

STUCCO SOFFIT ON METAL LATH
1/2" @ 12" O.C. @ 11' 0" @ 4' 0" O.C.

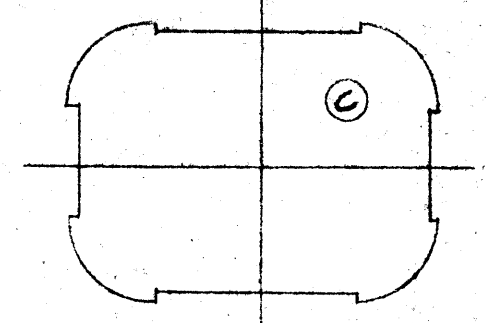

FIREWALL LEGEND

1 HOUR WALL - - - - -

2 HOUR WALL - - - - -

REFLECTED CEILING PLAN / QUADRANT 'C' - SECOND LEVEL

1/8" = 1'-0"

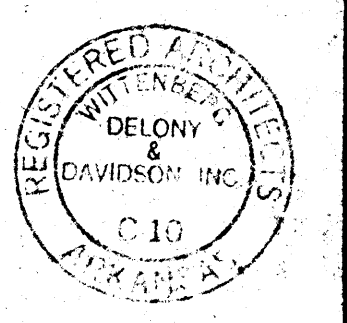

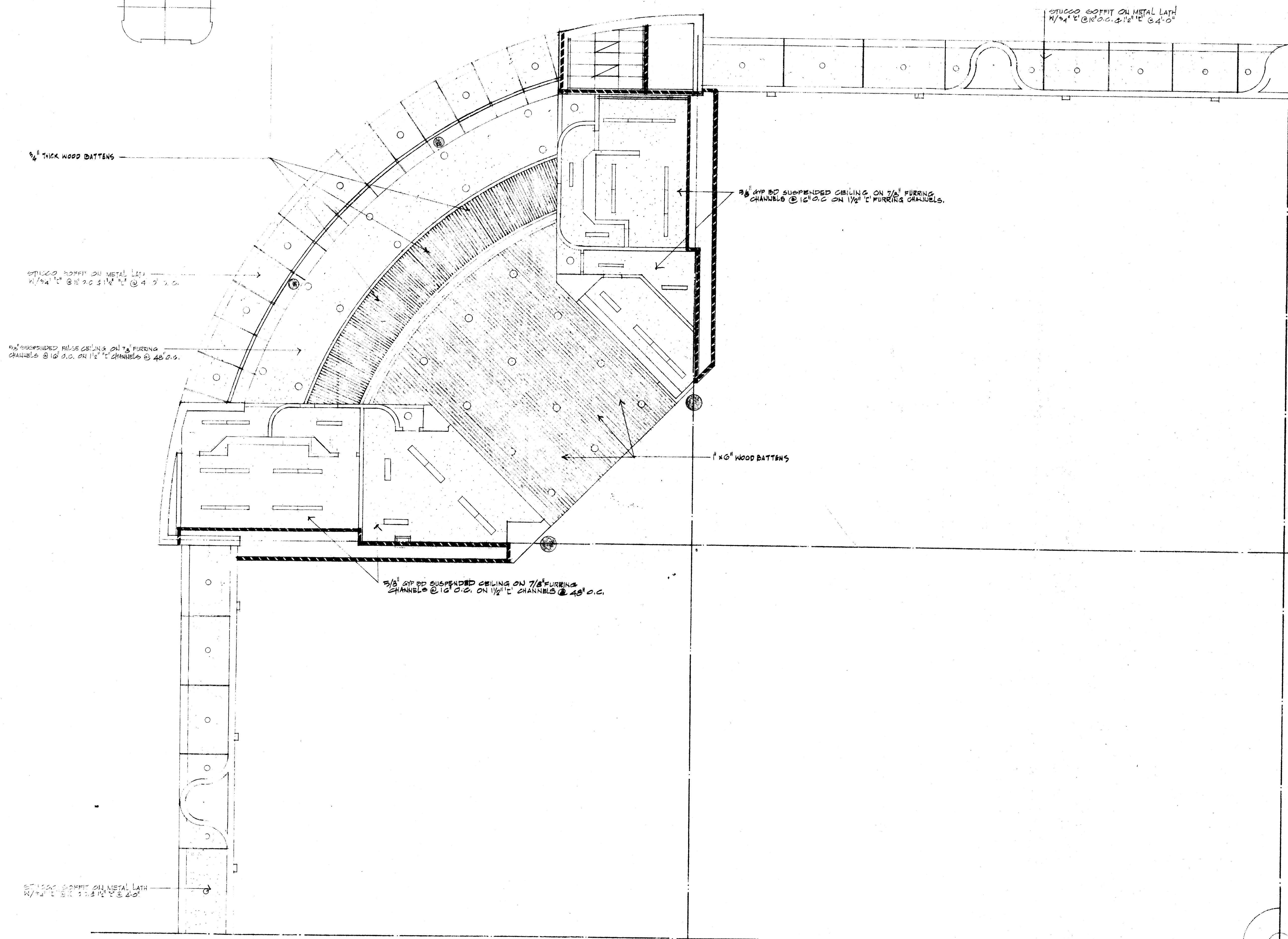
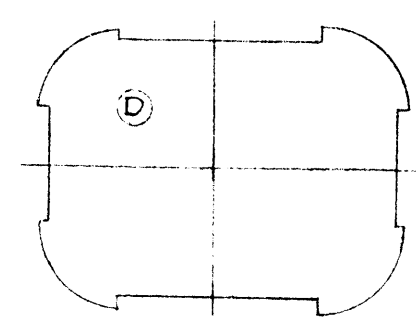

3/4" THICK WOOD BATTENS

STUCCO SOFFIT ON METAL LATH
1/2" x 1/2" @ 16" O.C. @ 4' x 4'

5/8" SUSPENDED FALSE CEILING ON 7/8" FURRING
CHANNELS @ 16" O.C. ON 1 1/2" CHANNELS @ 48" O.C.

5/8" GYP BD SUSPENDED CEILING ON 7/8" FURRING
CHANNELS @ 16" O.C. ON 1 1/2" FURRING CHANNELS.

1" x 6" WOOD BATTENS

5/8" GYP BD SUSPENDED CEILING ON 7/8" FURRING
CHANNELS @ 16" O.C. ON 1 1/2" CHANNELS @ 48" O.C.

STUCCO SOFFIT ON METAL LATH
1/2" x 1/2" @ 16" O.C. @ 4' x 4'

STUCCO SOFFIT ON METAL LATH
1/2" x 1/2" @ 16" O.C. @ 4' x 4'

FIREWALL LEGEND

1 HOUR WALL - - - - -

2 HOUR WALL - - - - -

REFLECTED CEILING PLAN / QUADRANT "D" - SECOND LEVEL
1/8" = 1'-0"

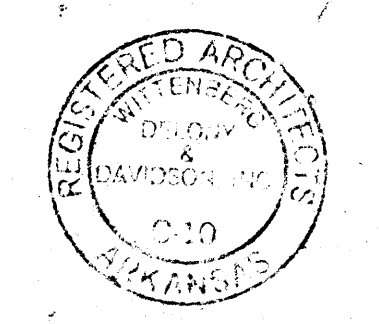

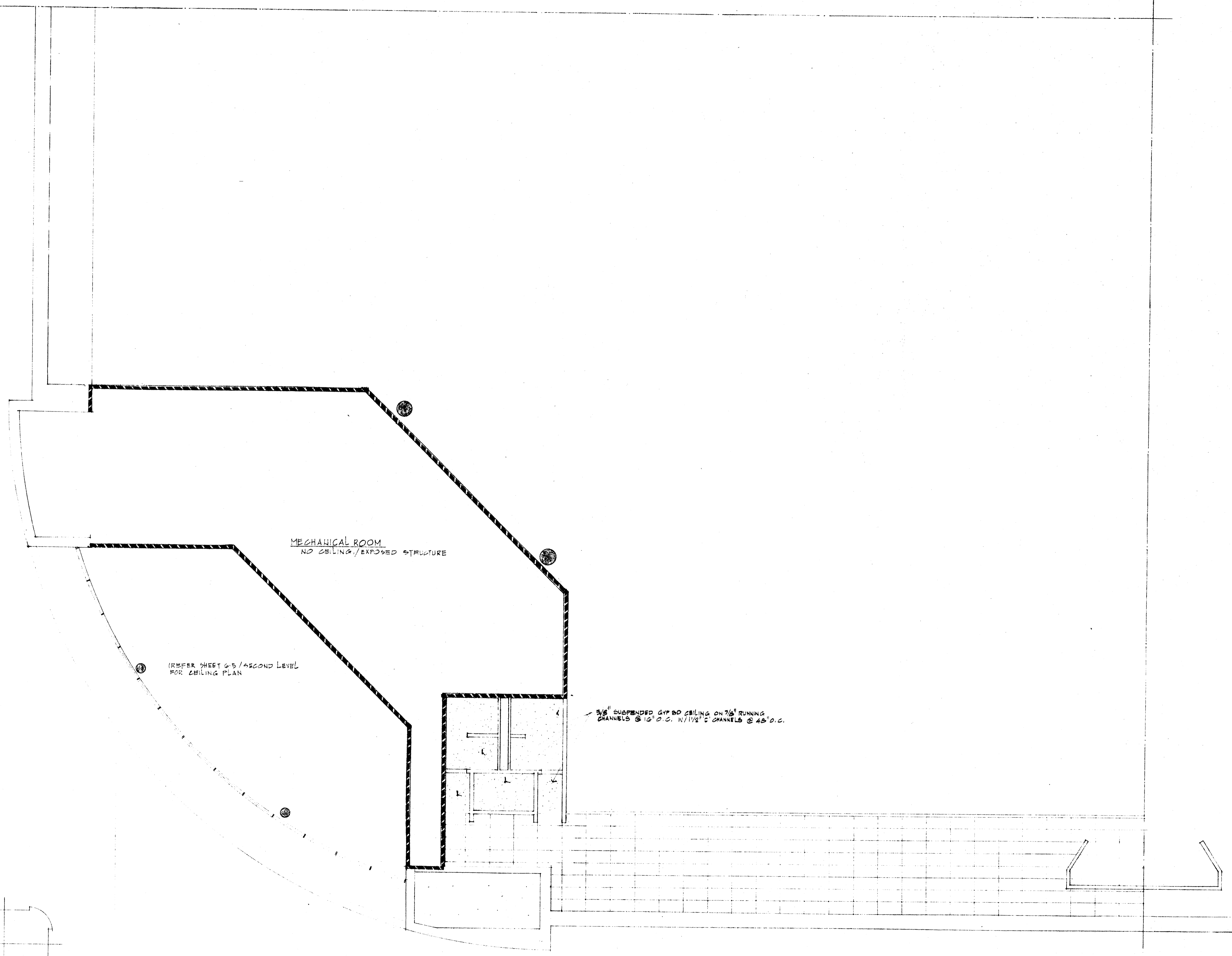

MECHANICAL ROOM
NO CEILING/EXPOSED STRUCTURE

REFER SHEET G-5 / SECOND LEVEL
FOR CEILING PLAN

3/8" SUSPENDED GYP BO CEILING ON 7/8" RUNNING
CHANNELS @ 16" O.C. R/1 1/2" CHANNELS @ 48" O.C.

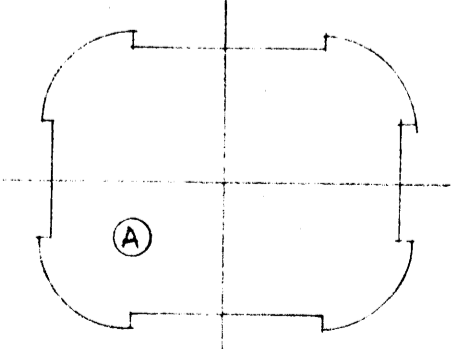

FIREWALL LEGEND
2 HR WALL

REFLECTED CEILING PLAN / QUADRANT 'A' THIRD LEVEL.
SCALE 1/8" = 1'-0"



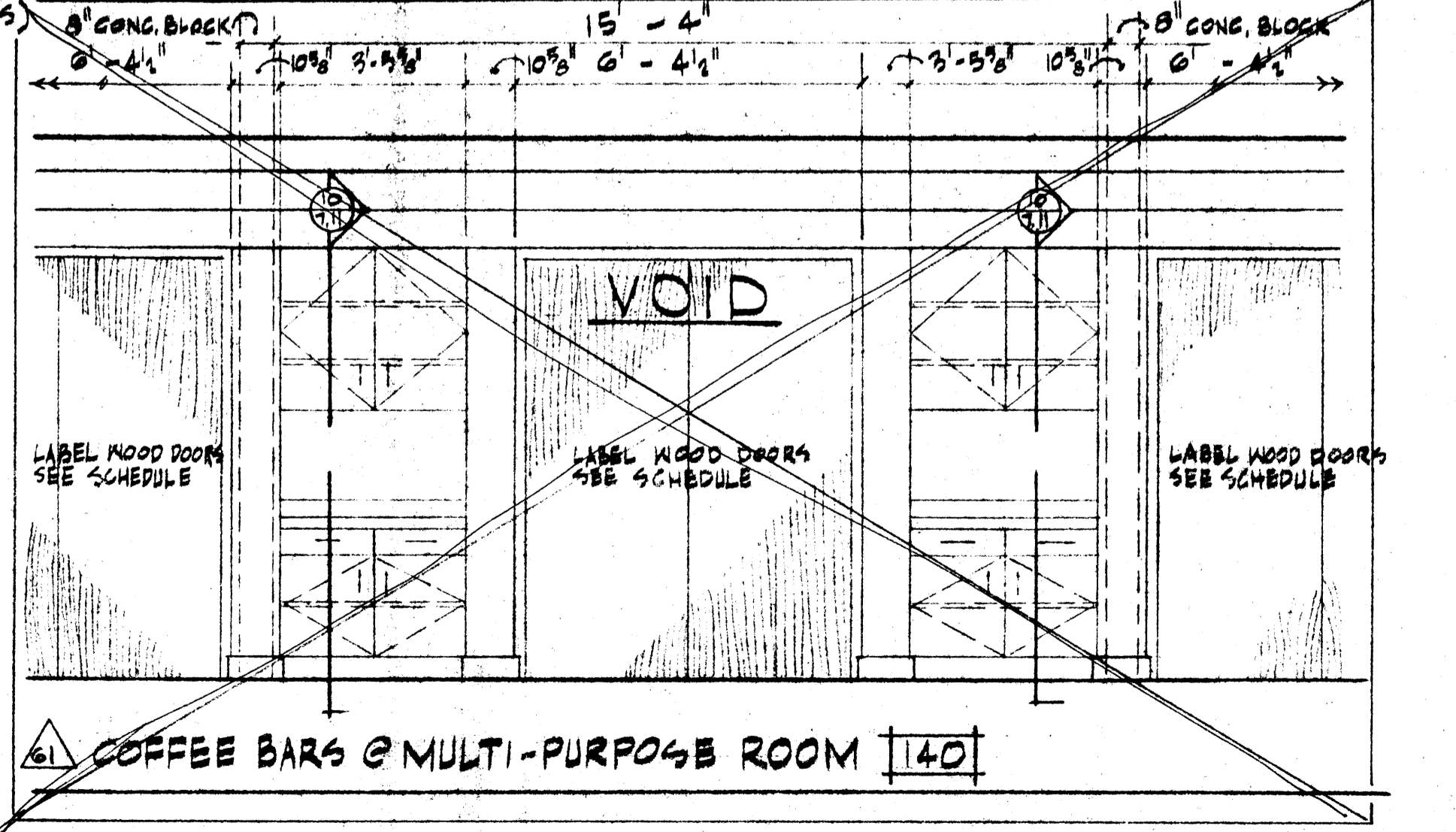
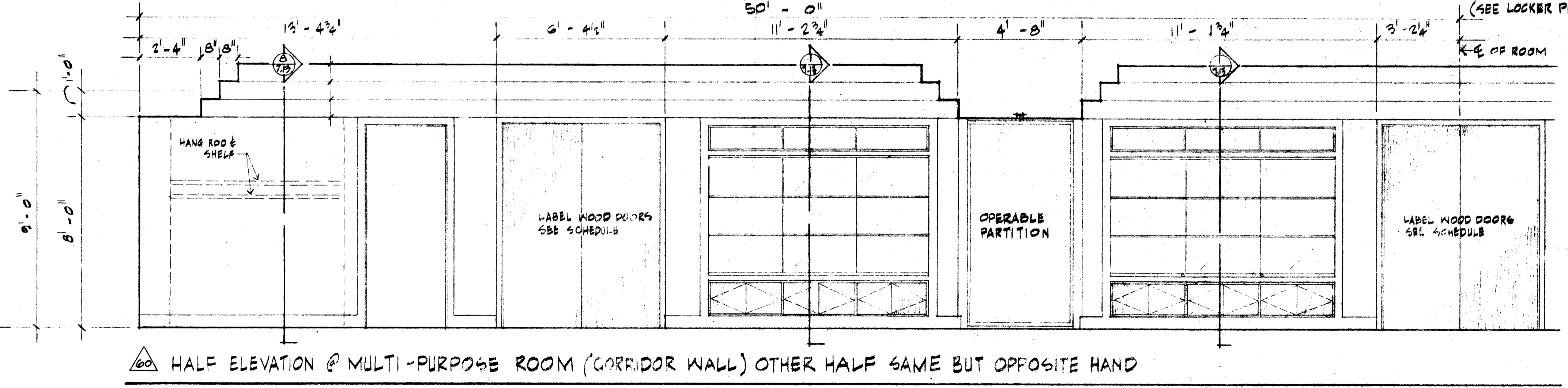
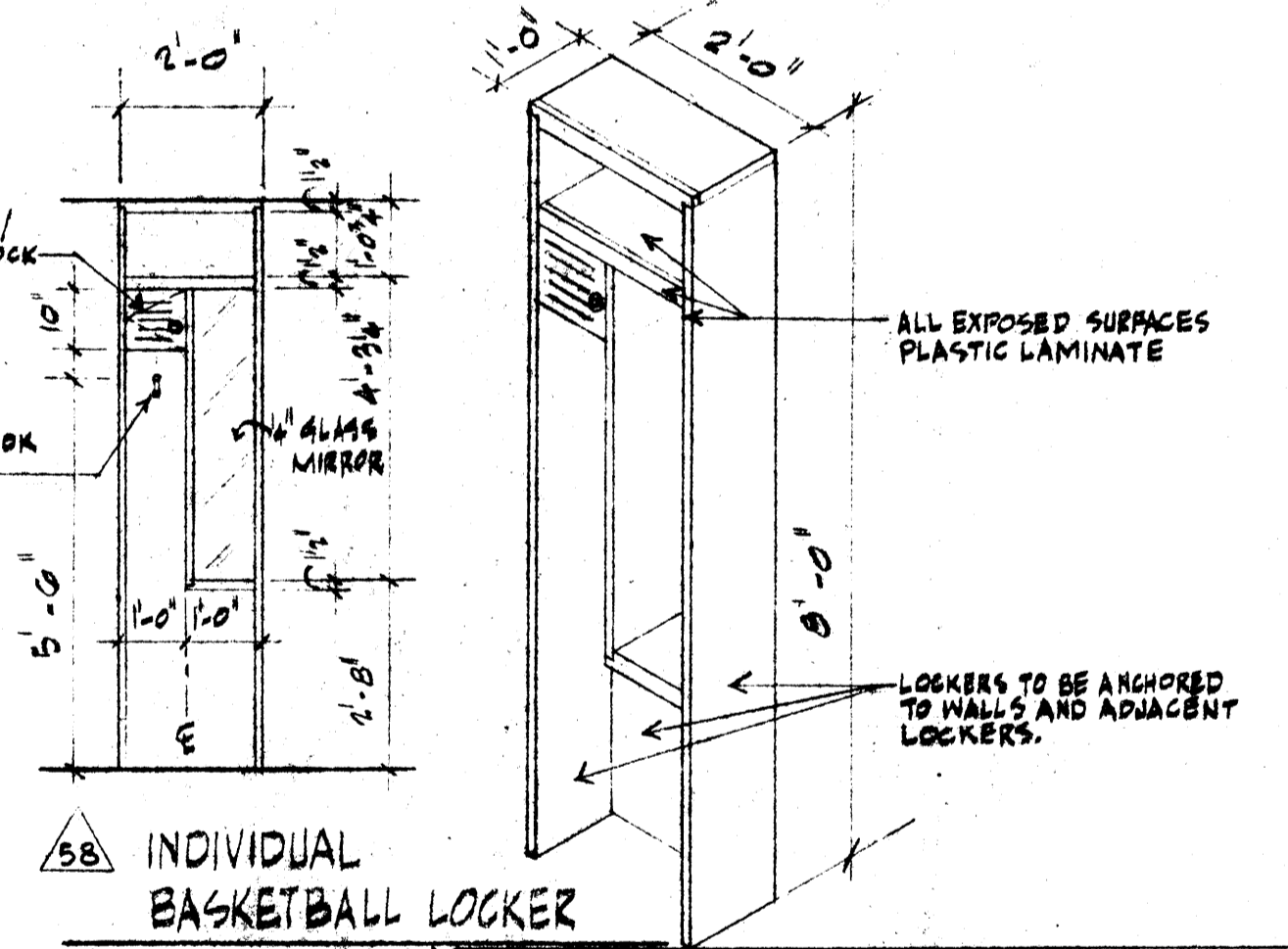
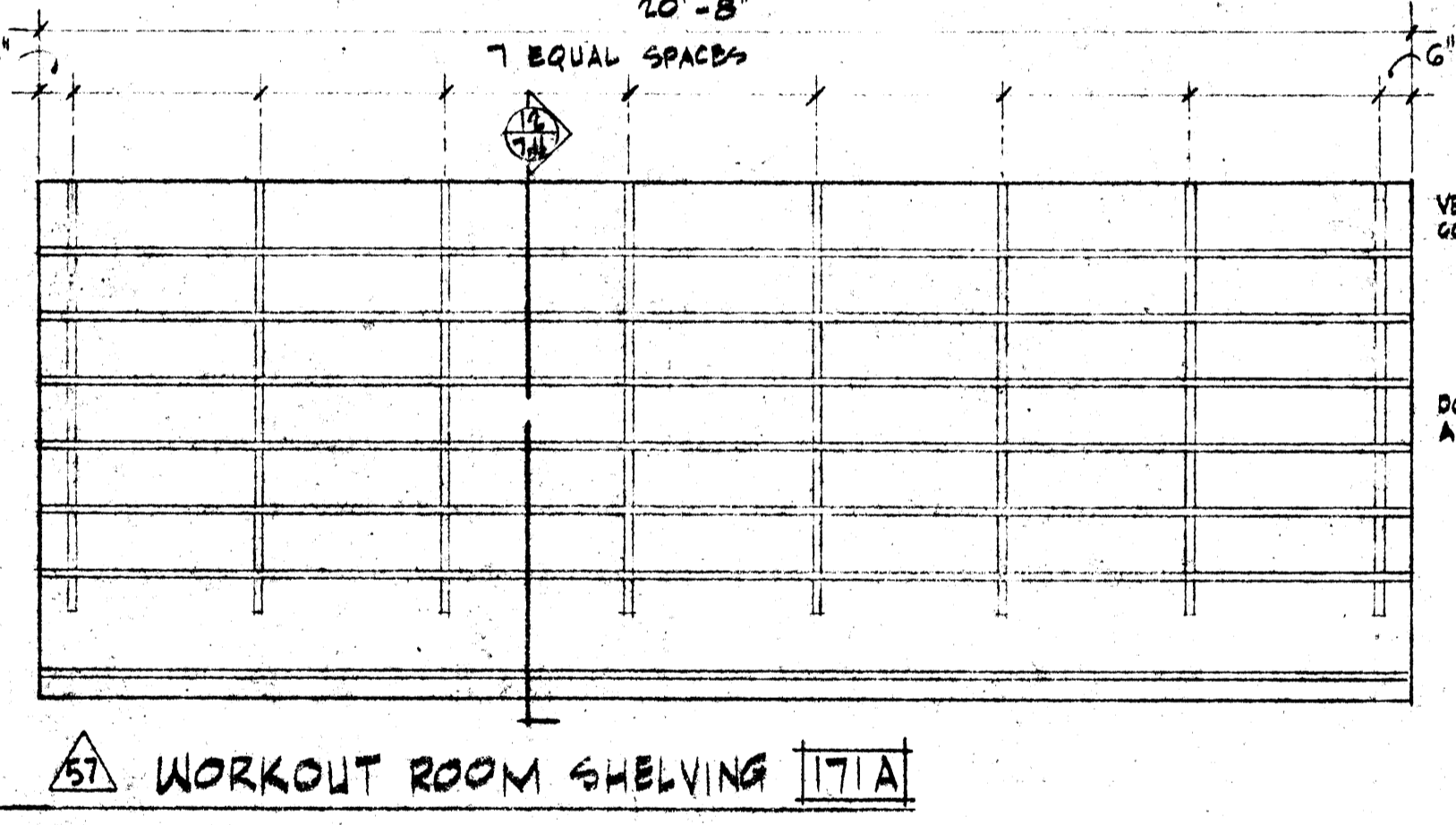
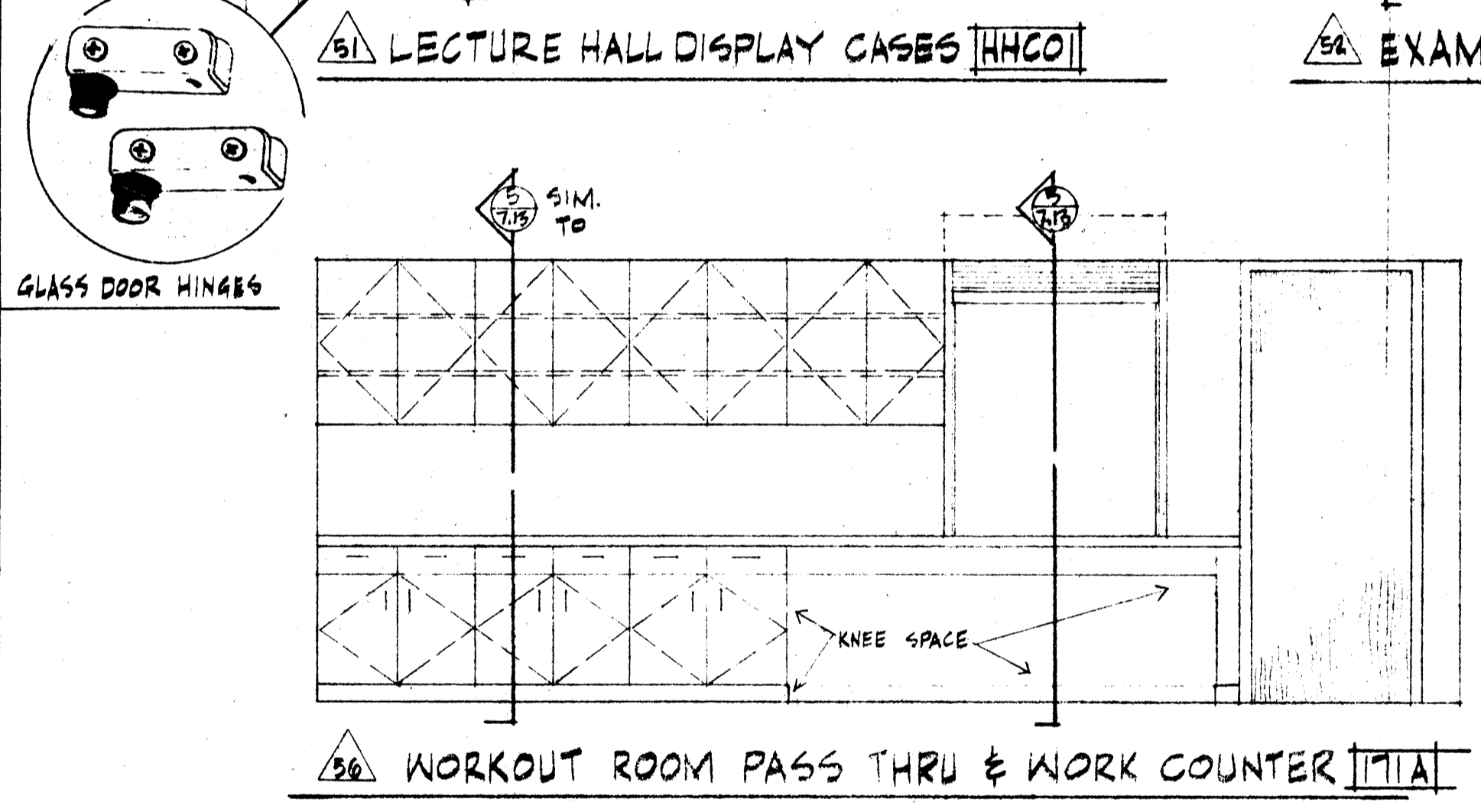
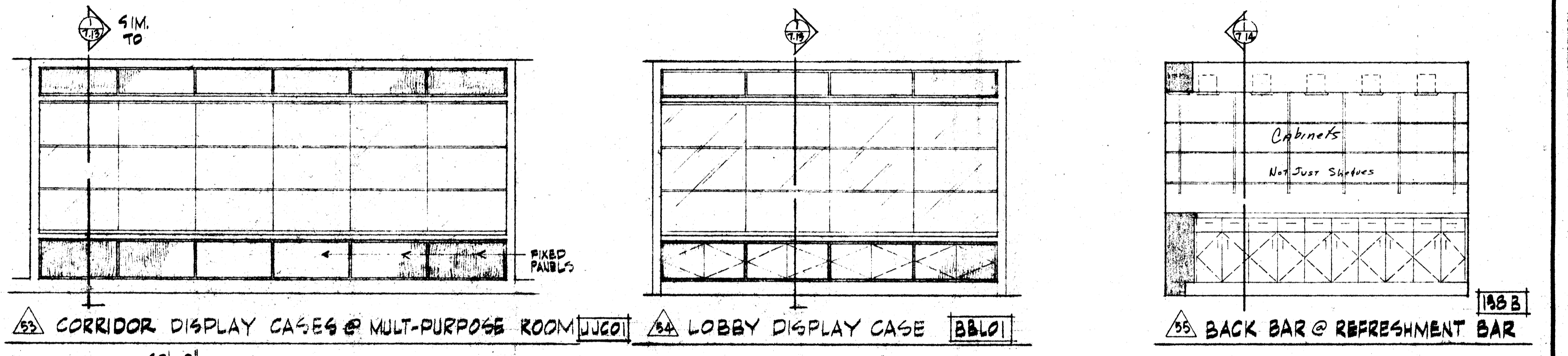
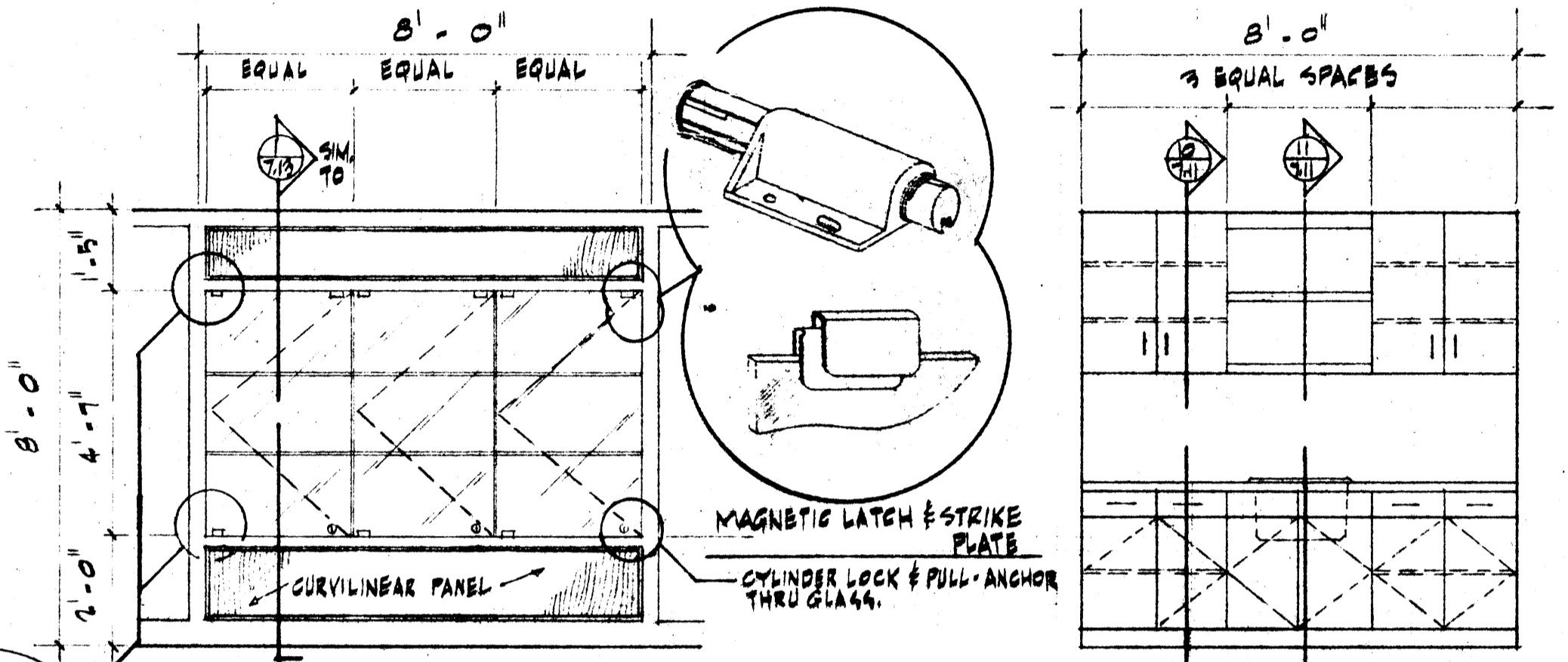
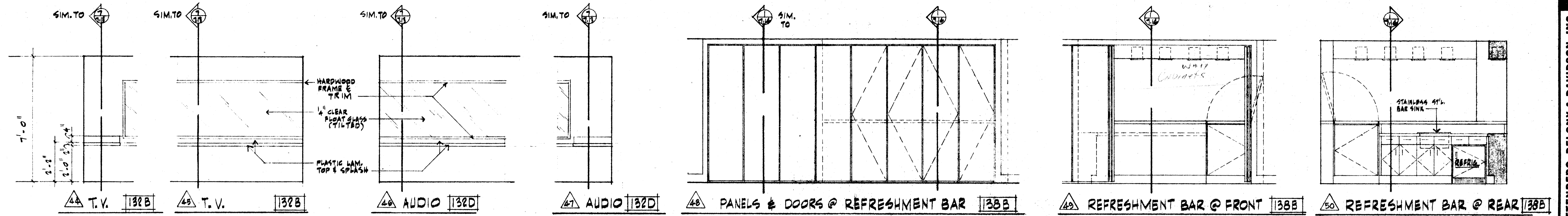

160 HALF ELEVATION @ MULTI-PURPOSE ROOM (CORRIDOR WALL) OTHER HALF SAME BUT OPPOSITE HAND

161 COFFEE BARS @ MULTI-PURPOSE ROOM 1140

ALL MILLWORK ROOM DIMENSIONS ARE PLUS OR MINUS AND MUST BE VERIFIED AT JOB SITE

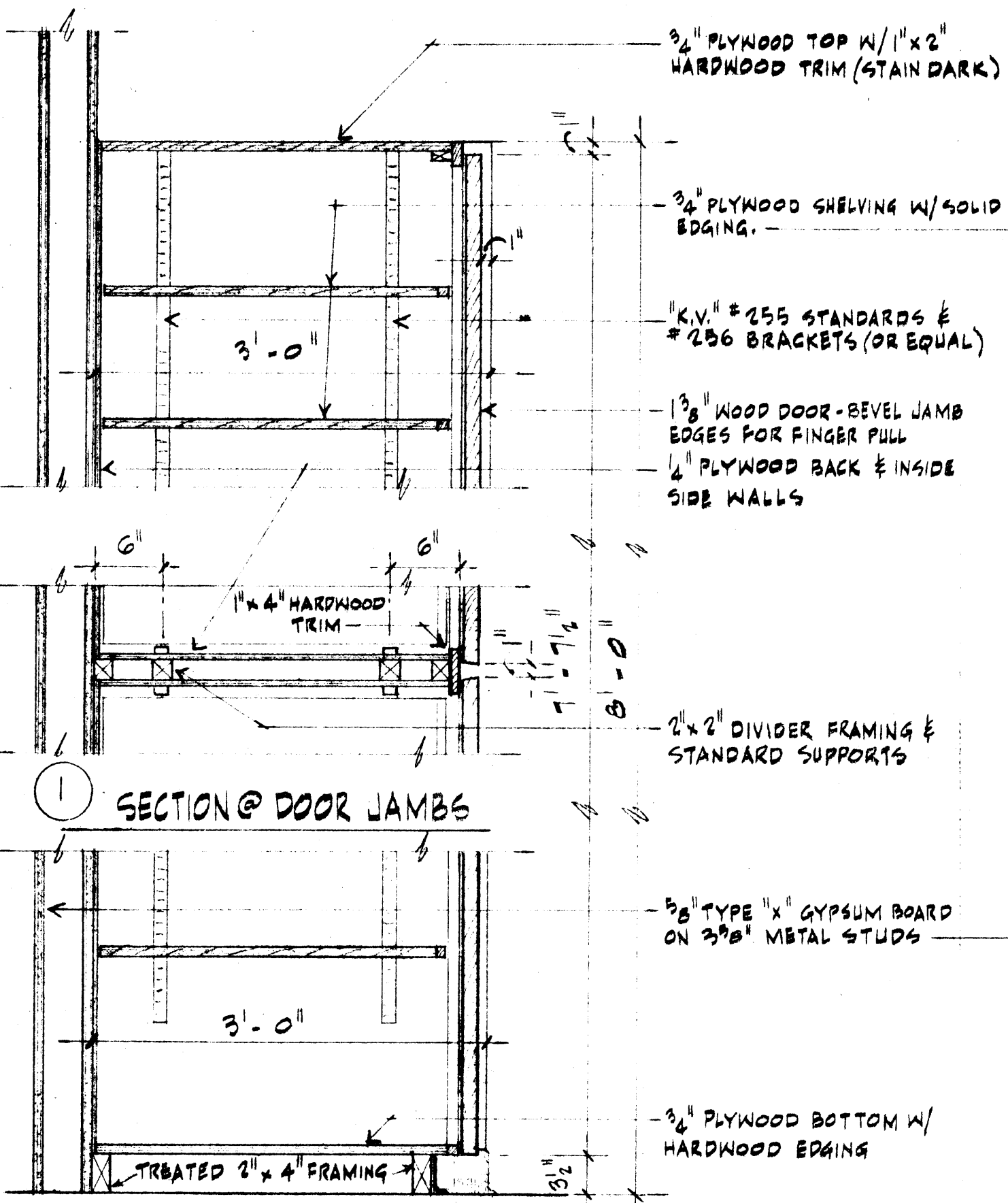

2 RECEPTION/SECRETARY SUPPLY CABINETS

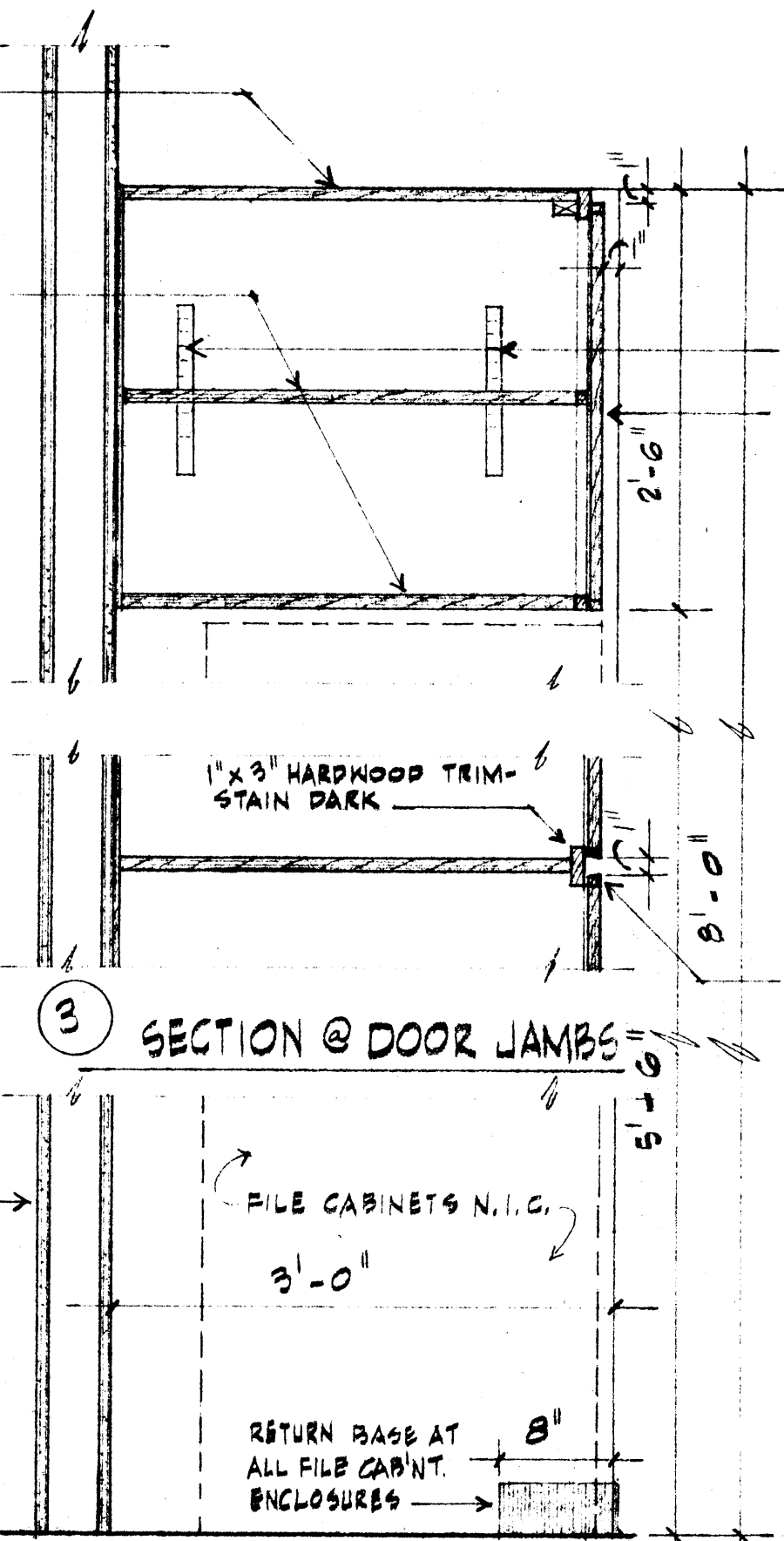

3 RECEPTION/SECRETARY FILES & STORAGE

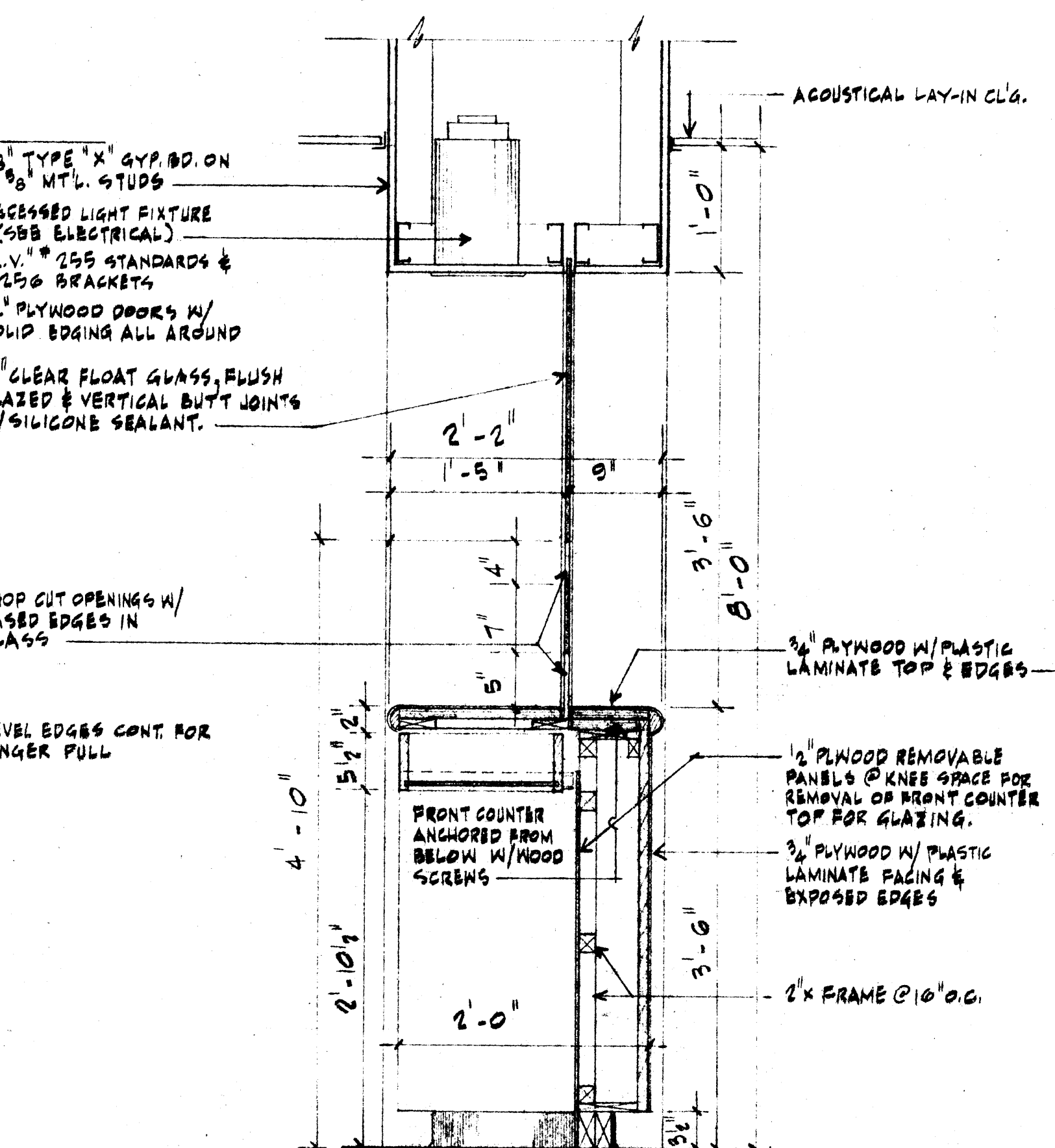

4 COUNTER @ INTERIOR TICKET SALES

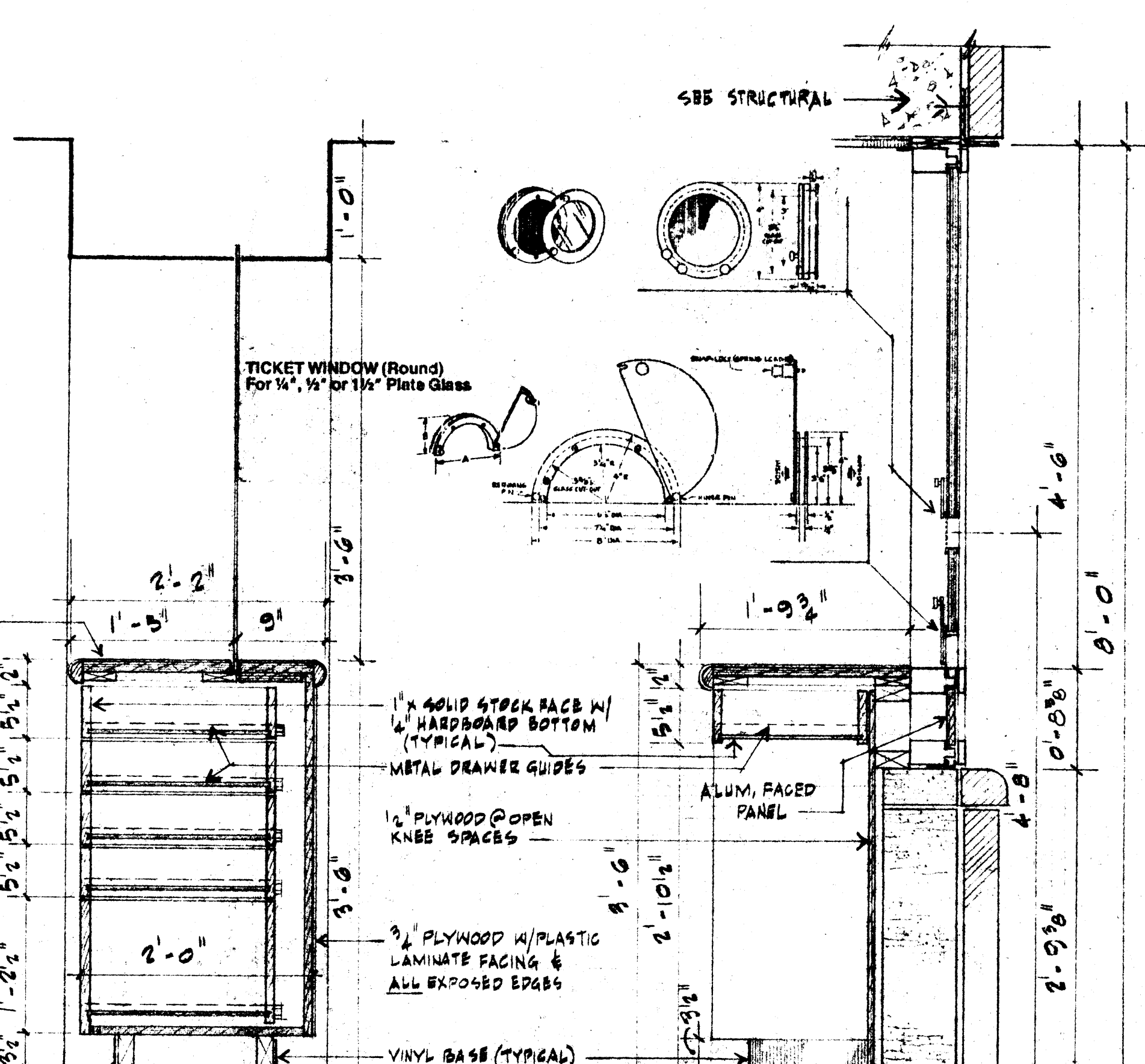

5 DRAWER BANK @ INTERIOR TICKET SALES

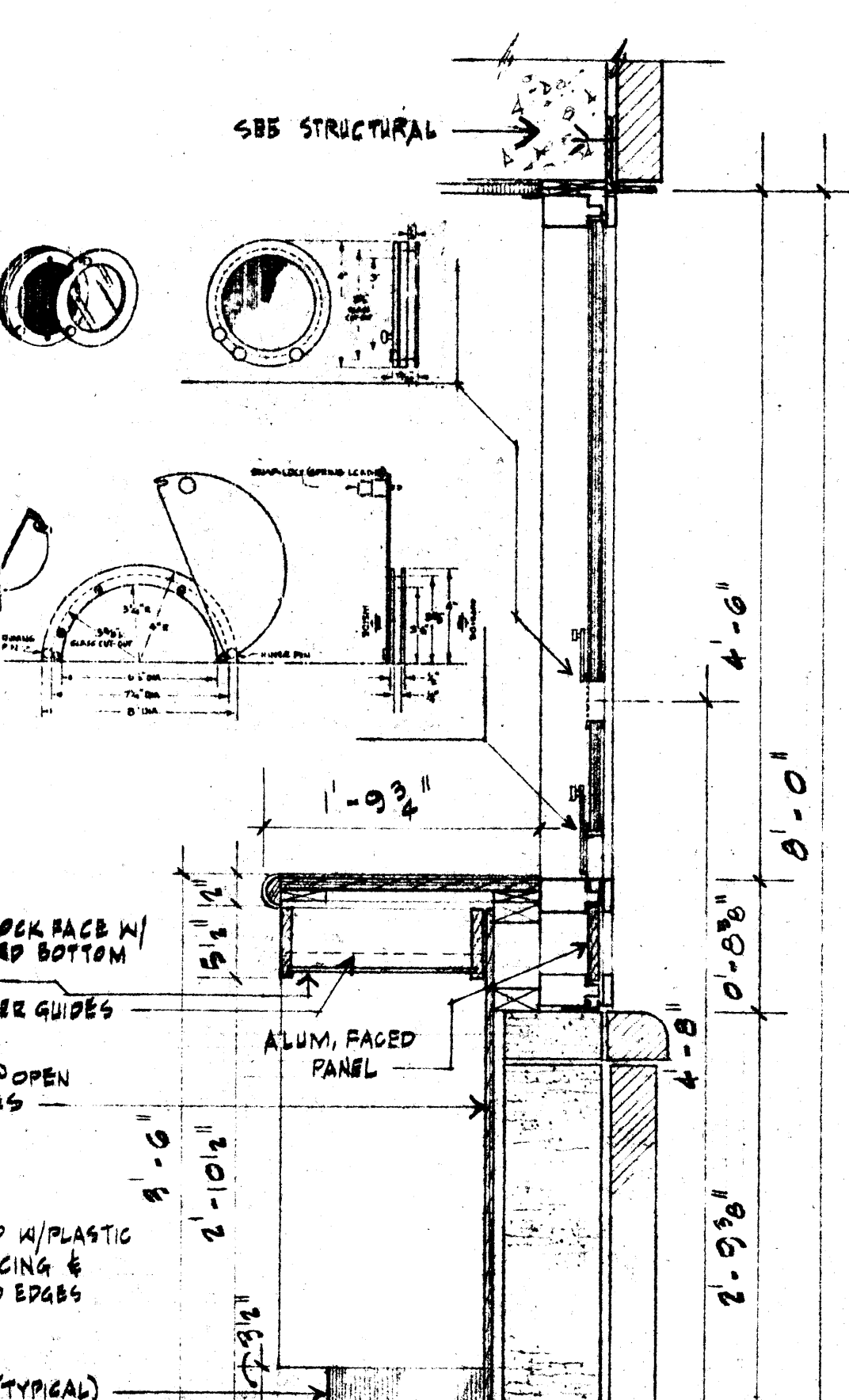

6 COUNTER @ EXTERIOR TICKET SALES

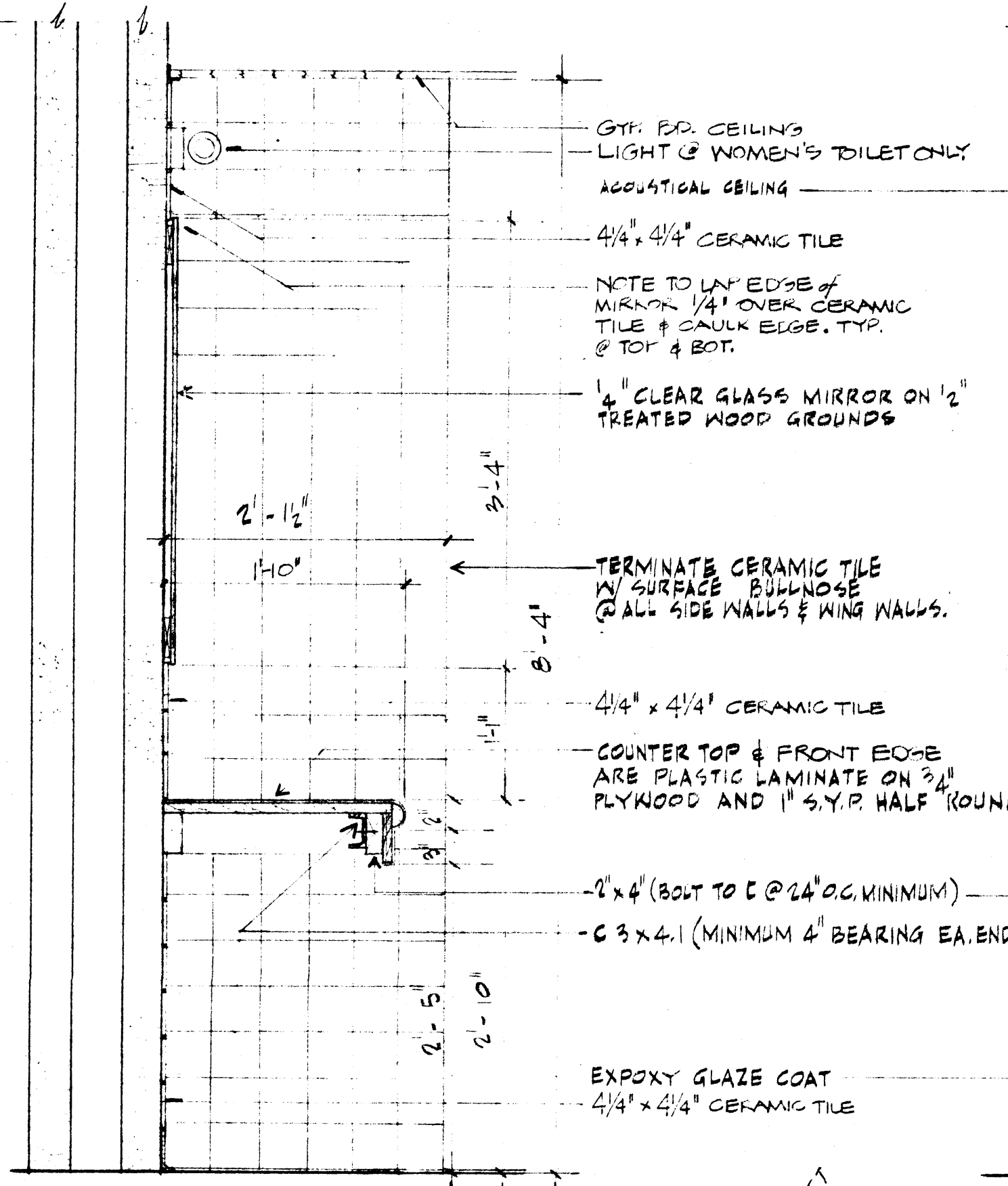

7 LAVATORY COUNTER (TYPICAL @ PUBLIC TOILETS)

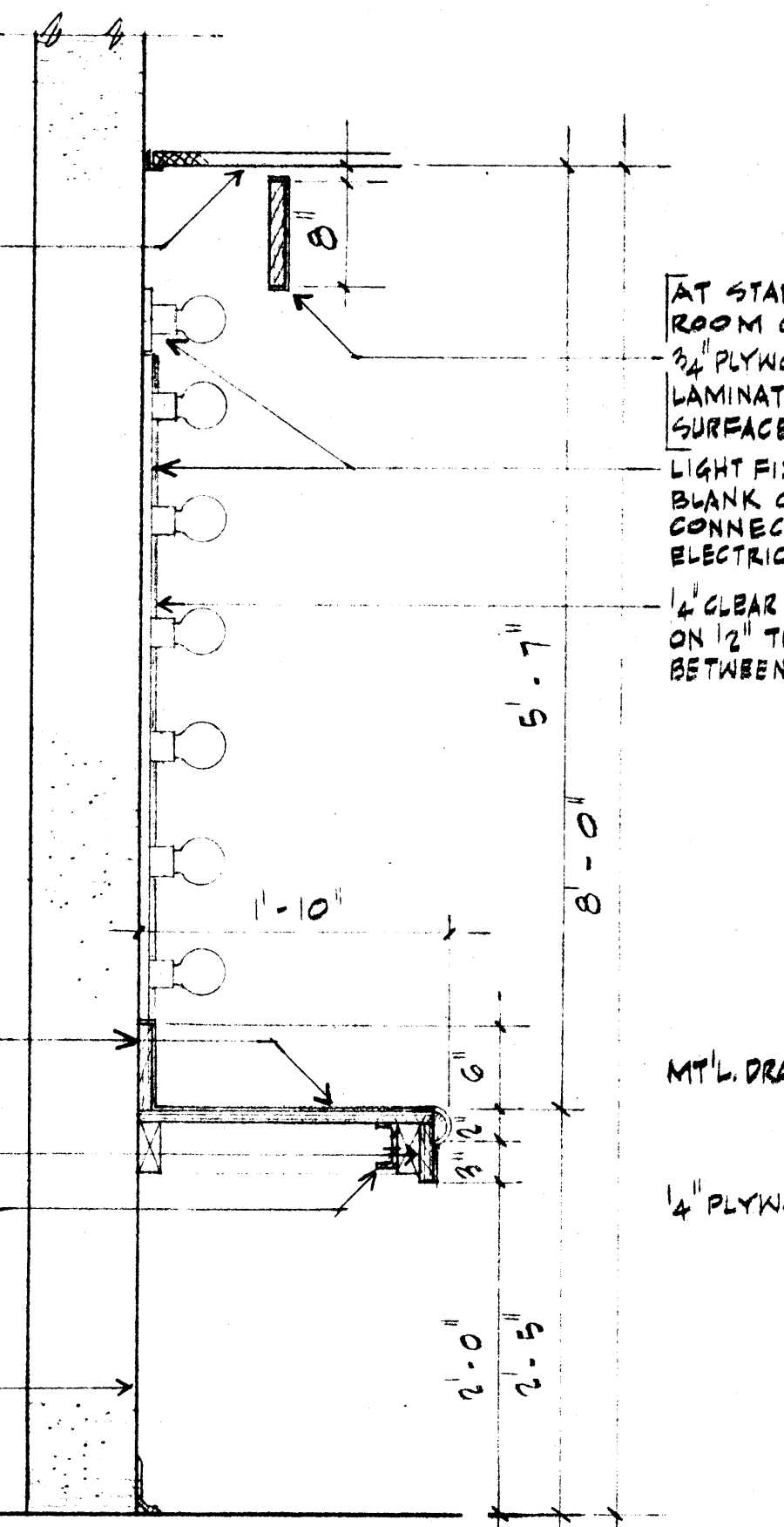

8 MAKE-UP VANITY

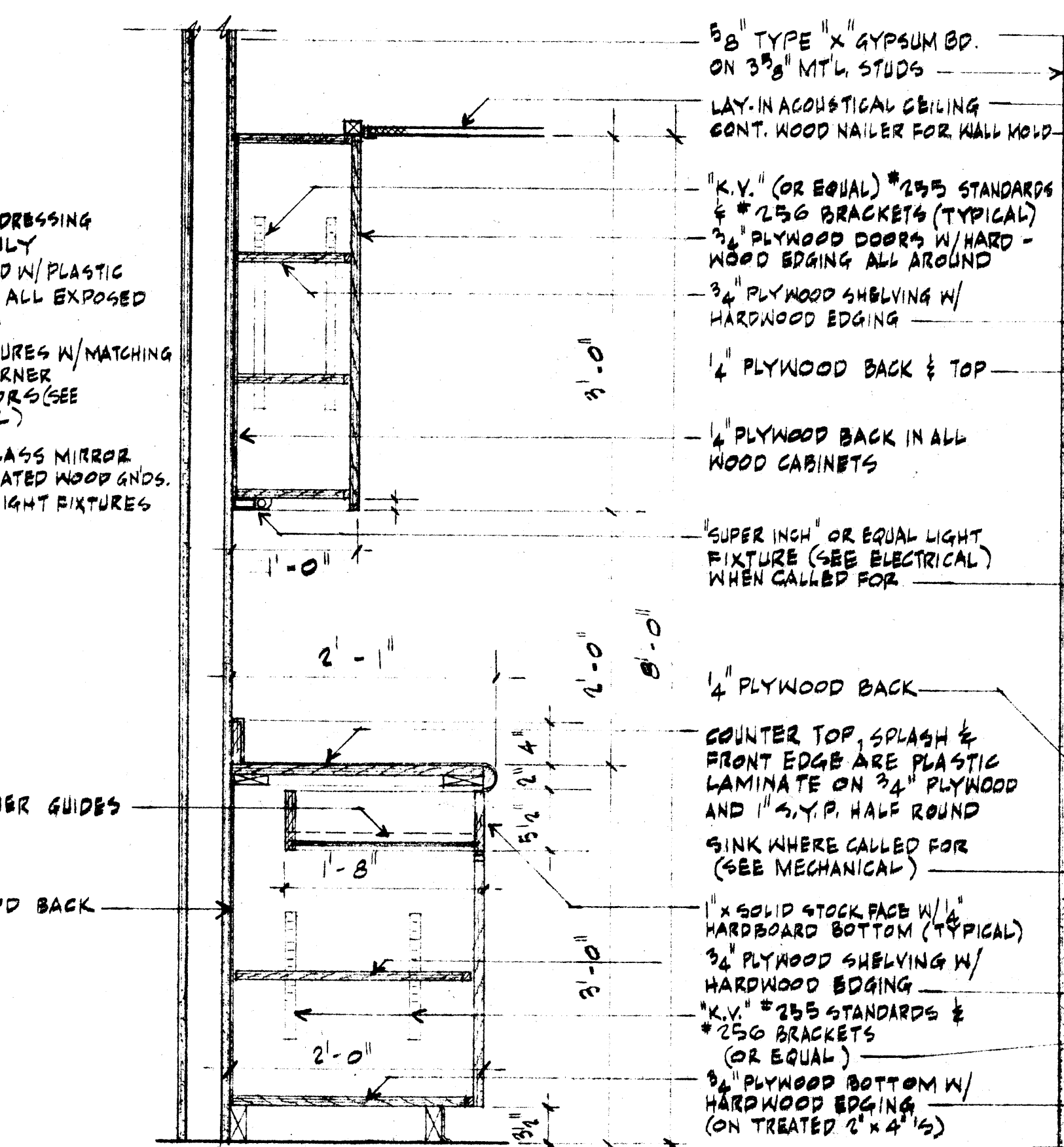

9 CABINET (TYPICAL)

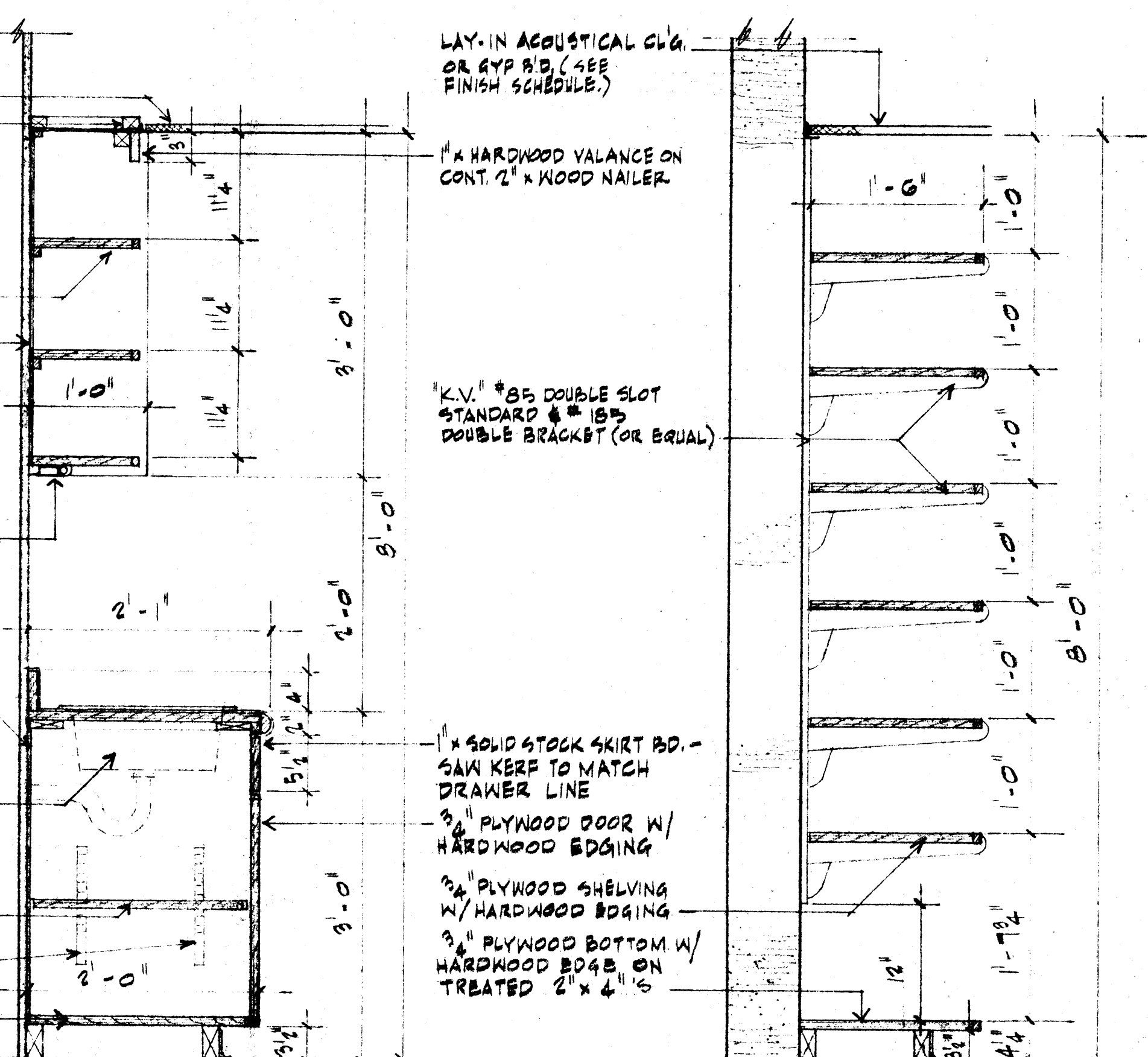

10 CABINET (SINK)

11 HEAVY DUTY STORAGE

See Connection To Alexander Drawings X-7 ON BACK THIS SHEET

NOTE: SEE BACK THIS SHEET FOR CLARIFICATION OF CERAMIC TILE INSTALLATION & TERMINATION

(OPEN SHELVING @ FIRST AID & EXAM. RM. - TYPICAL WALL CABINET ELSEWHERE)

NOTE: BASE PLATFORM AND ALL SHELVING THIS SECTION TO BE PAINTED.

NOTE: ALL DETAILS THIS SHEET ARE SCALE 1" = 1'-0"

8'-0" FIN. FLR. TO FIN. CLG.

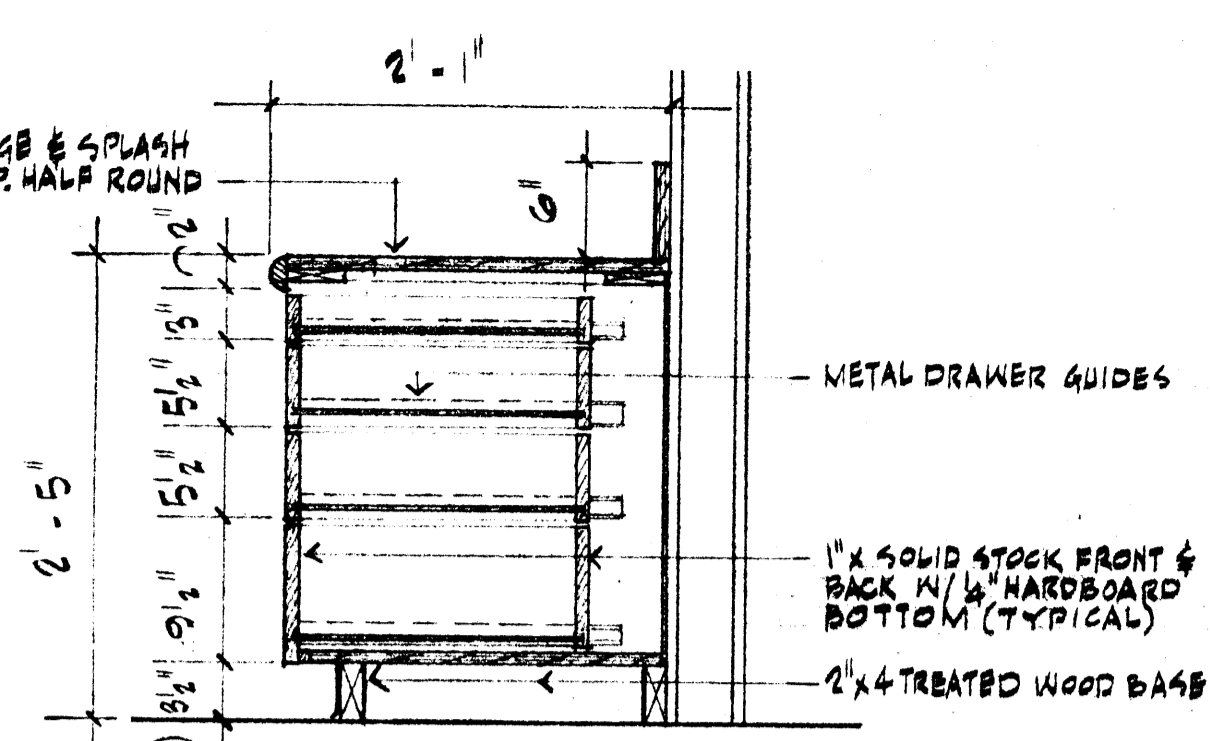
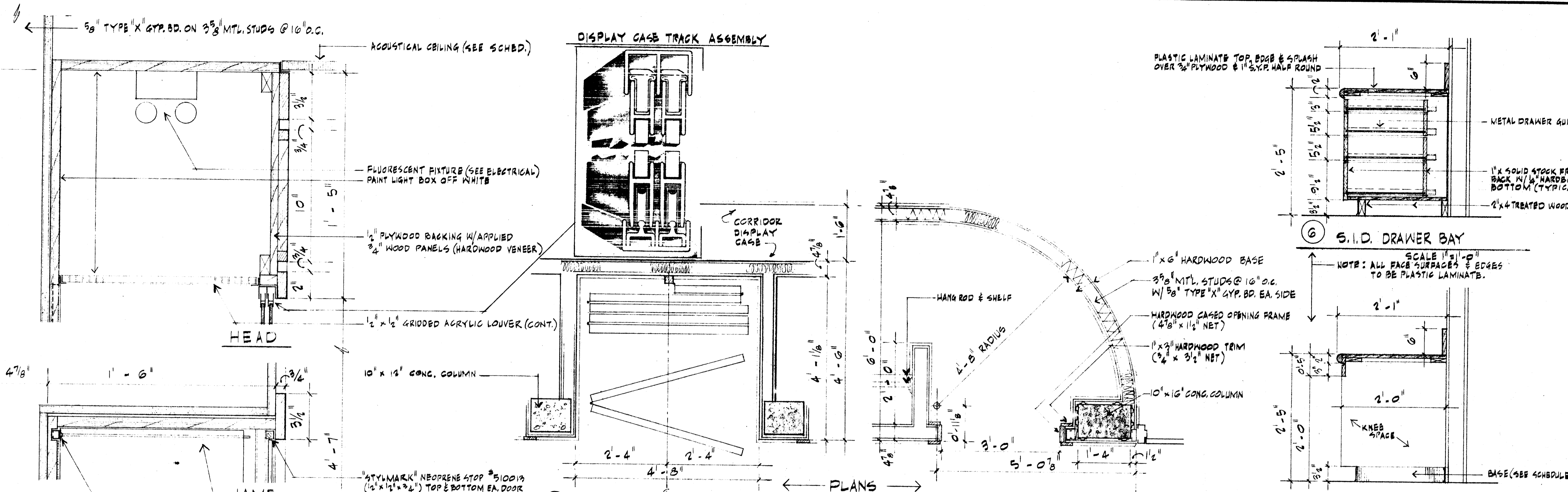

⑥ 5.1.D. DRAWER BAY
SCALE 1/4" = 1'-0"
NOTE: ALL FACE SURFACES & EDGES TO BE PLASTIC LAMINATE.

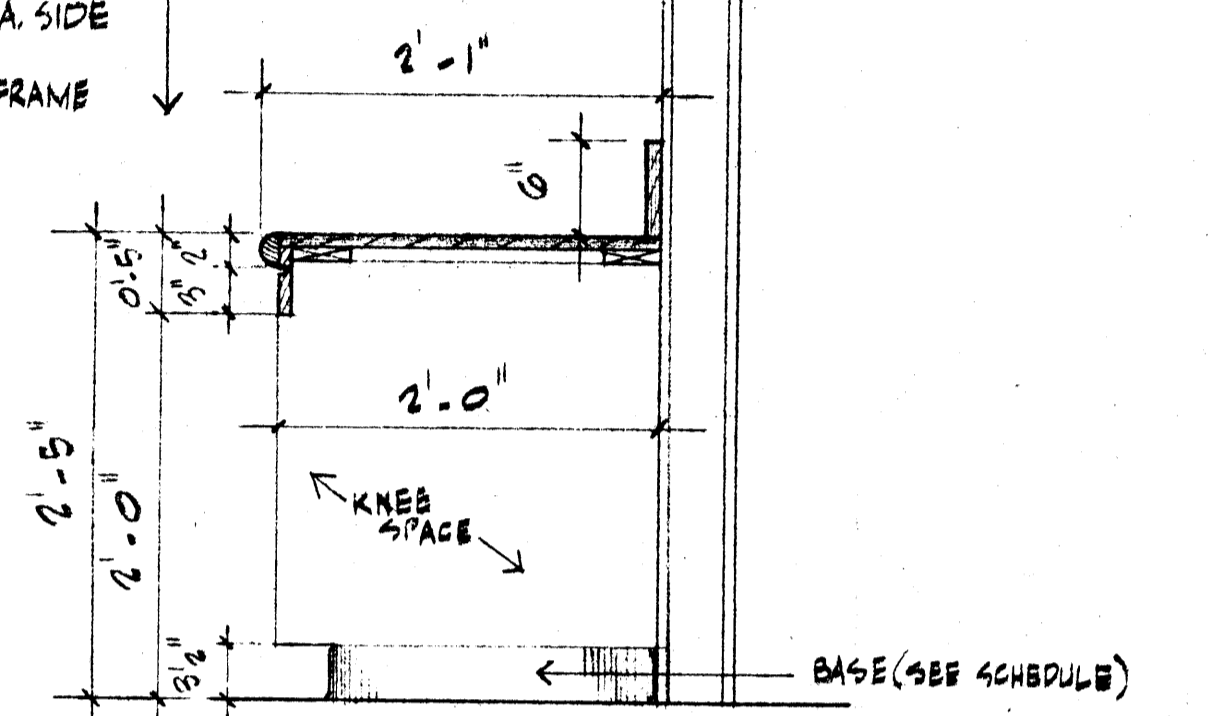

⑦ 5.1.D. WORK COUNTER
SCALE 1" = 1'-0"

② OPERABLE WALL STACKING POCKET
SCALE 3/4" = 1'-0"

③ CASSED OPENING @ MULTI-PURPOSE COAT ROOM
SCALE 3/4" = 1'-0"

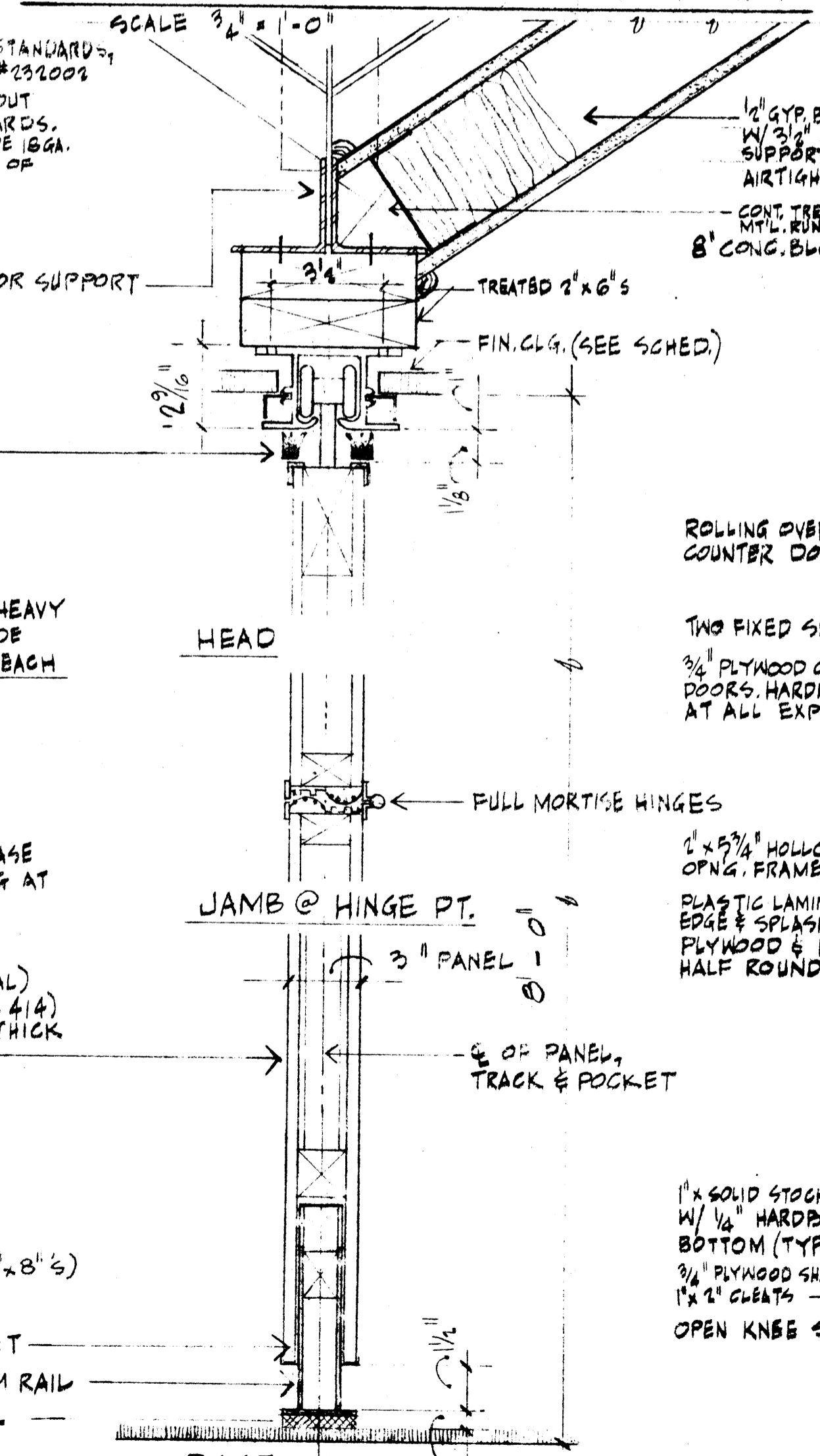

④ SECTION @ OPERABLE WALL
SCALE 3/4" = 1'-0"

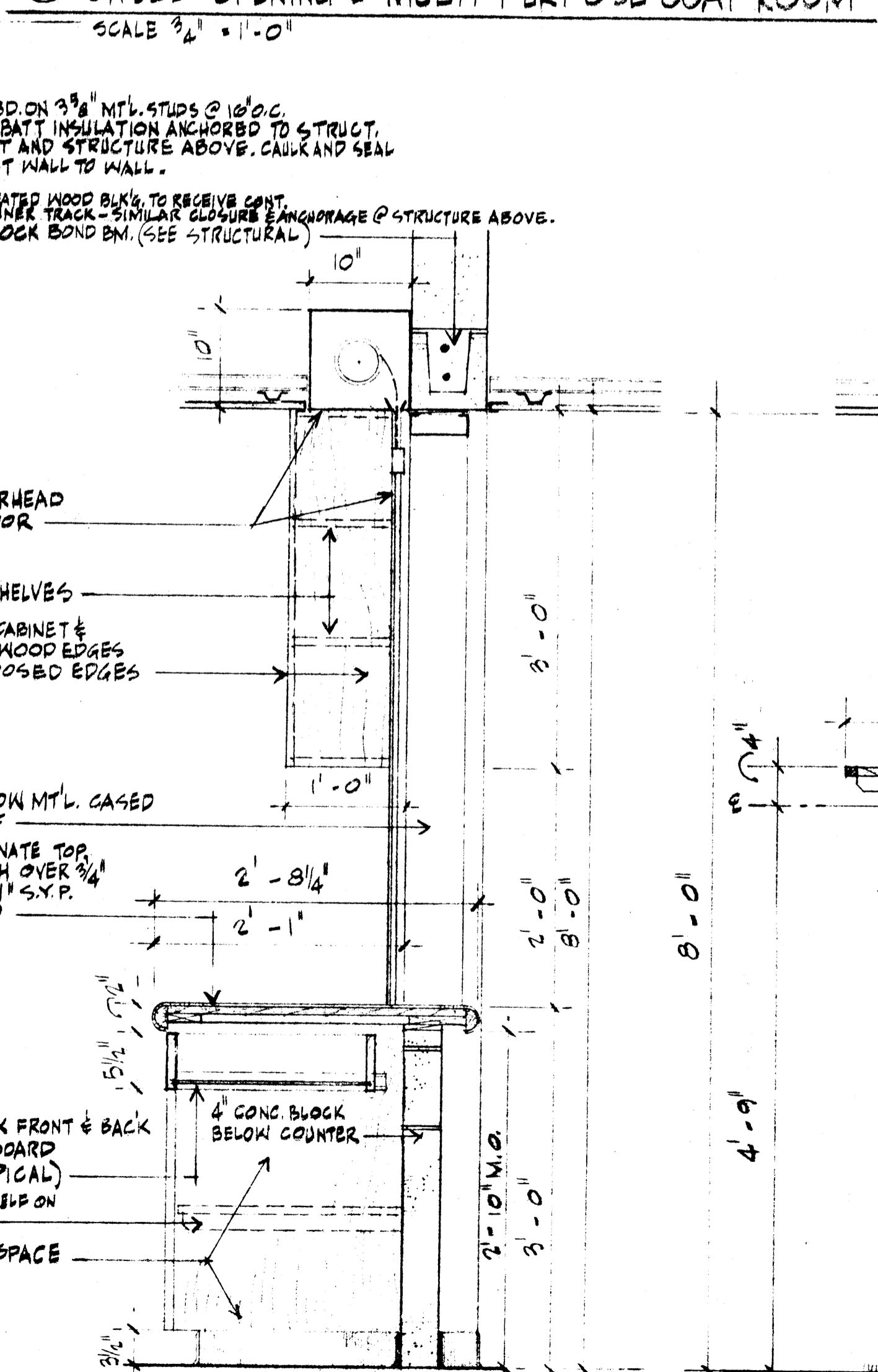

⑤ PASS THRU & WORK COUNTER
SCALE 1" = 1'-0"

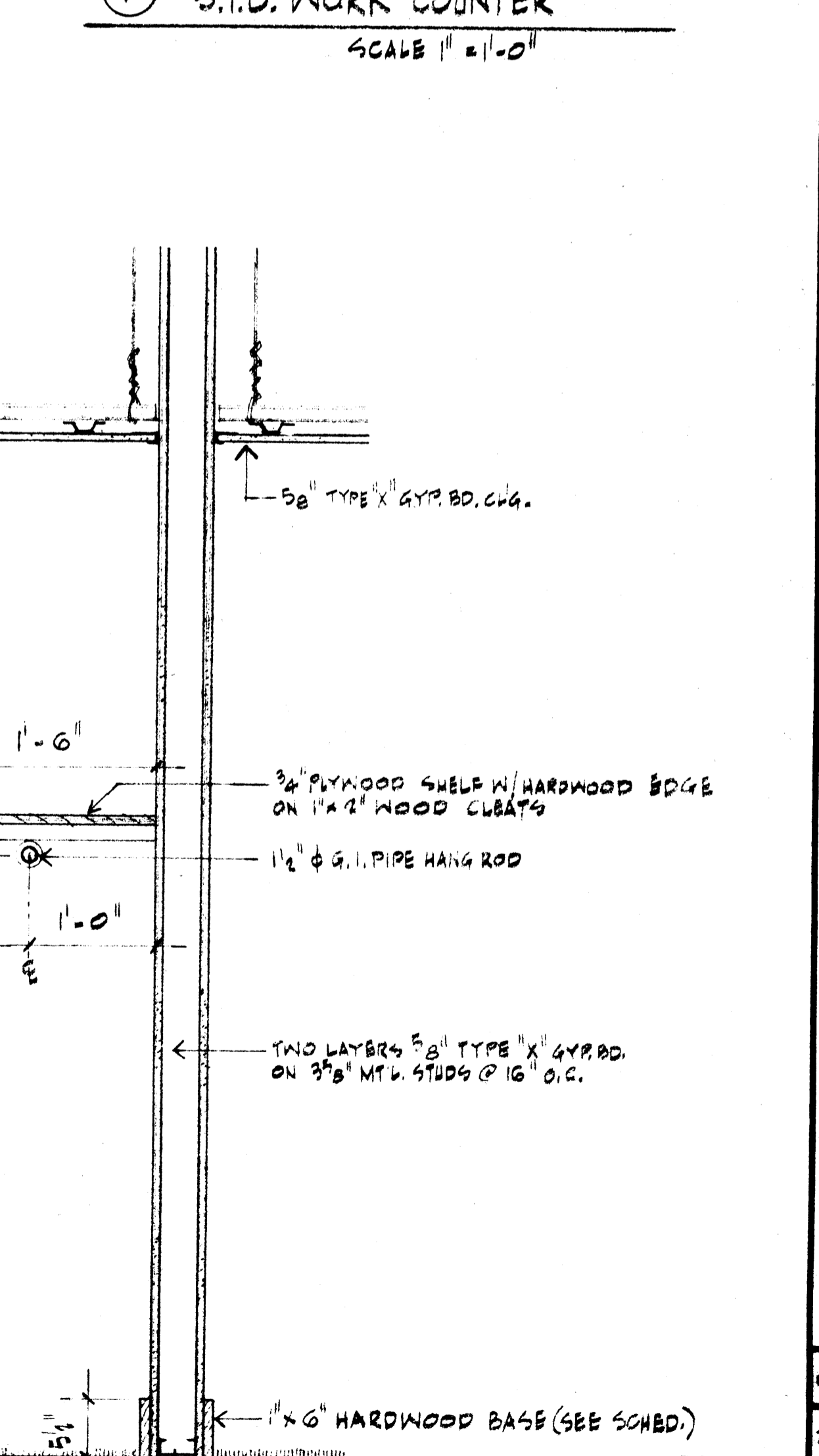

⑧ HANG ROD & SHELF @ MULTI-PURPOSE RM.
SCALE 1" = 1'-0"

① SECTION @ TYPICAL DISPLAY CASE
SCALE 3/4" = 1'-0"

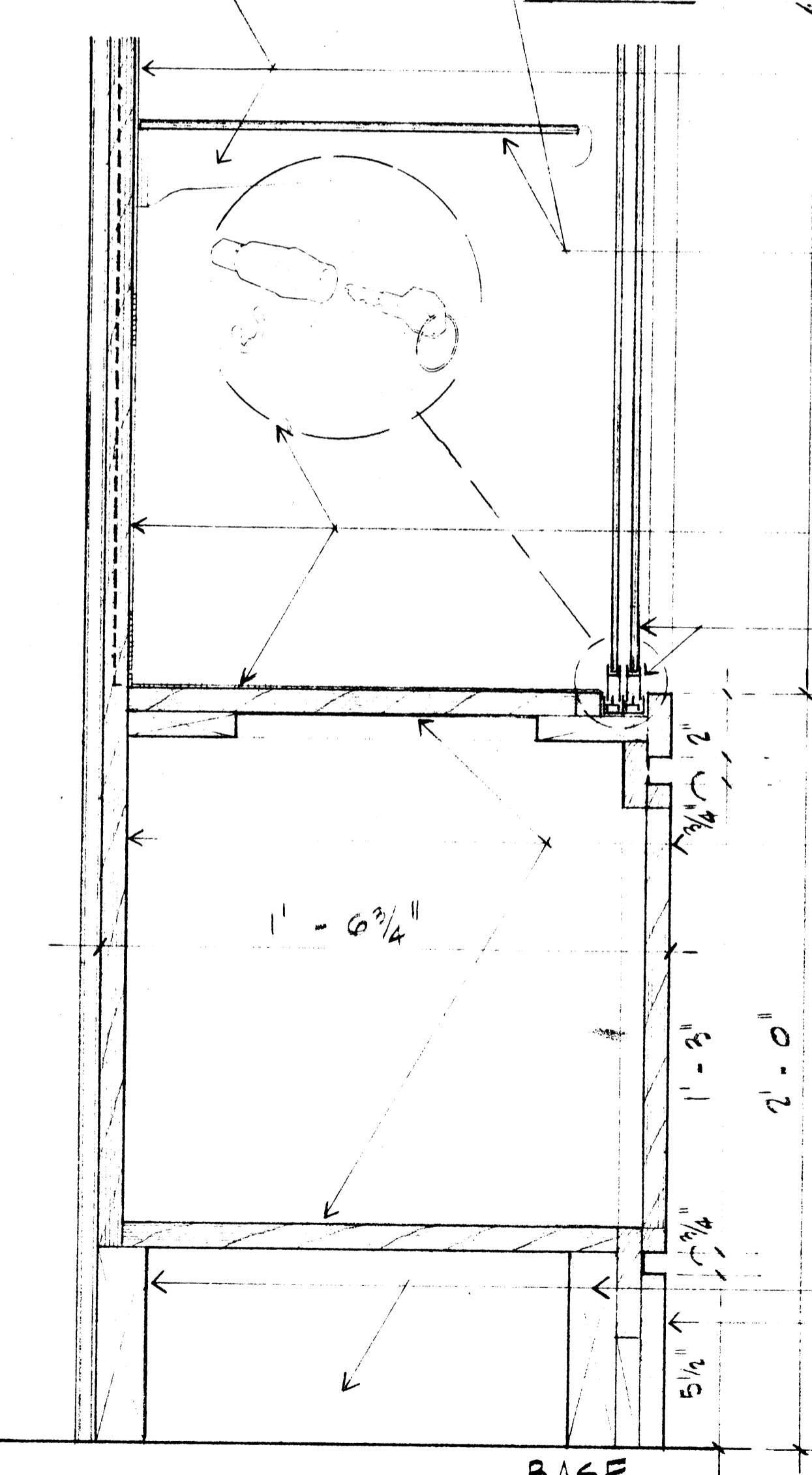

STYLMARK® NEOPRENE STOP #510019 (1/2" x 1/2" x 1/2") TOP & BOTTOM EA. DOOR (OR EQUAL)

STYLMARK® (OR EQUAL) #450019 STANDARD 1/4" #550006 BRACKETS (W/ 2 - #232002 CUSHION CLIPS PER BRACKET). ROUT OUT PLYWOOD AND RECESS ALL STANDARDS. (STANDARDS @ 16" O.C. MAXIMUM. PROVIDE 1/8" METAL STUD IN PARTITION FOR ANCHORAGE OF EACH STANDARD.)

GLASS SHELF (EASE ALL EDGES)

SEE STRUCTURAL FOR SUPPORT
SEE SECTION ⑤/2

SWEEP SEAL

LINE CASE W/ WOOL BROADCLOTH (BACK, SIDES & BOTTOM)

STYLMARK® (OR EQUAL) #610035 HEAVY DUTY TRACK ASSEMBLY, PROVIDE #510200 LOCK IN BOTTOM SHOE OF EACH DOOR.

3/4" PLYWOOD CABINET & DOORS PROVIDE CYLINDER LOCKS FOR FOR BASE CABINET DOORS. HARDWOOD EDGING AT ALL EXPOSED EDGES.

KWIK-WALL® (OR EQUAL) SERIES 410 (MODEL 414) HINGED PAIR 3" THICK PANEL SYSTEM

TREATED WOOD BASE (CUT FROM 2" x 8" S)

ALL TRIM IS NET 3/4" HARDWOOD

ALUMINUM POCKET OPERABLE BOTTOM RAIL BLACK SPONGE SEAL

1" x 6" HARDWOOD BASE
3/8" MTL. STUDS @ 16" O.C. W/ 5/8" TYPE 'X' GYP. BD. EA. SIDE
HARDWOOD CASSED OPENING FRAME (4'8" x 11/2" NET)
1" x 3" HARDWOOD TRIM (3/4" x 3/2" NET)
10" x 16" CONG. COLUMN

HANG ROD & SHELF
4'-8" RADIUS

1" x 6" HARDWOOD BASE
3/8" MTL. STUDS @ 16" O.C. W/ 5/8" TYPE 'X' GYP. BD. EA. SIDE
HARDWOOD CASSED OPENING FRAME (4'8" x 11/2" NET)
1" x 3" HARDWOOD TRIM (3/4" x 3/2" NET)
10" x 16" CONG. COLUMN

1" GYP. BD. ON 3/8" MTL. STUDS @ 16" O.C. W/ 3/4" BATT INSULATION ANCHORED TO STRUCT. SUPPORT AND STRUCTURE ABOVE. CAULK AND SEAL AIRTIGHT WALL TO WALL.

CONT. TREATED WOOD BUNG. TO RECEIVE CONT. MTL. RUNNER TRACK - SIMILAR CLOSURE ANCHORAGE @ STRUCTURE ABOVE.
8" CONG. BLOCK BOND BM. (SEE STRUCTURAL)

5/8" TYPE 'X' GYP. BD. CWG.

3/4" PLYWOOD SHELF W/ HARDWOOD EDGE ON 1" x 2" WOOD CLEATS

1/2" φ G.I. PIPE HANG ROD

TWO LAYERS 5/8" TYPE 'X' GYP. BD. ON 3/8" MTL. STUDS @ 16" O.C.

1" x 6" HARDWOOD BASE (SEE SCHED.)

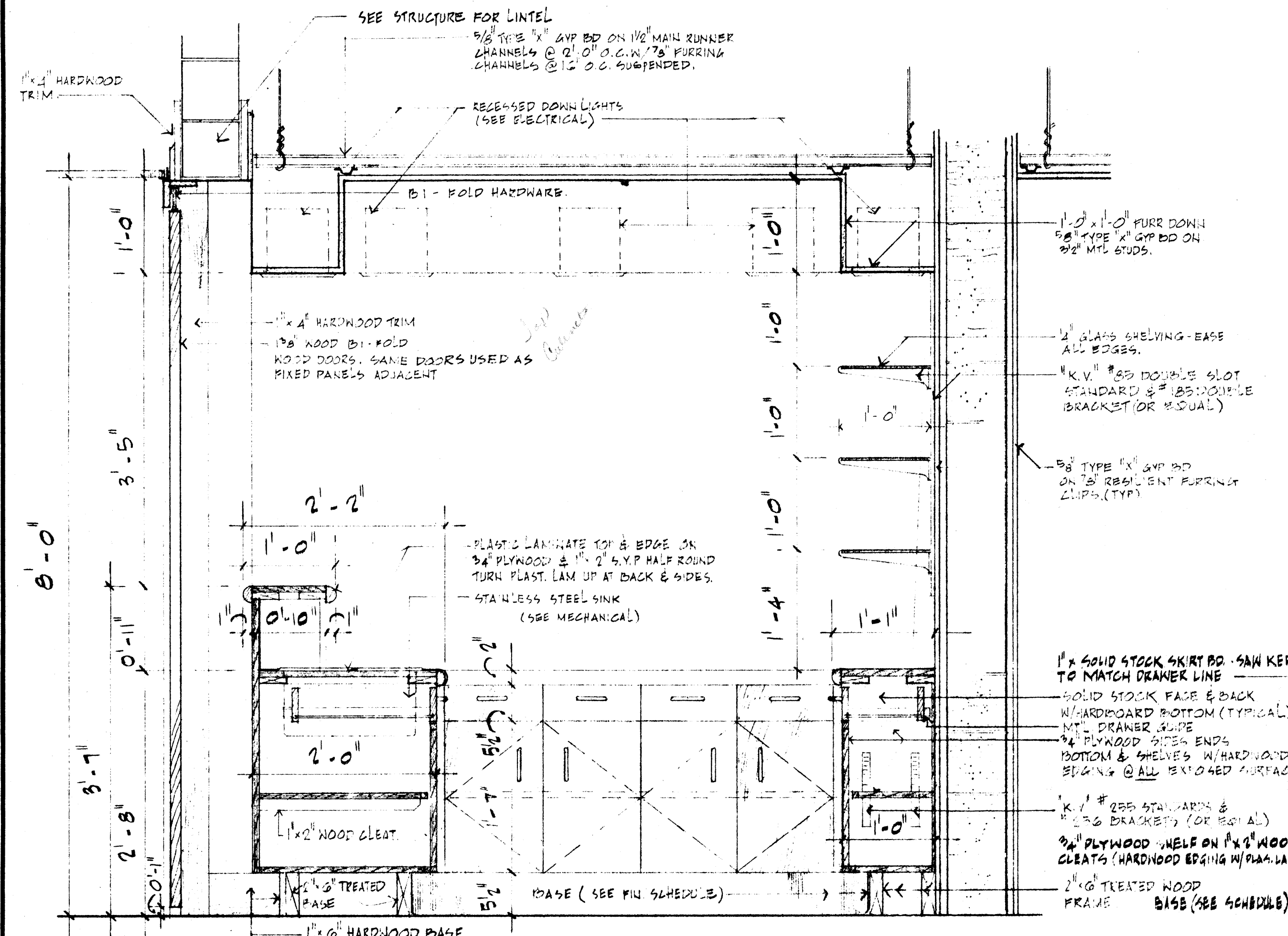

1 REFRESHMENT BAR @ MULTI-PURPOSE ROOM
SCALE 1" = 1'-0"

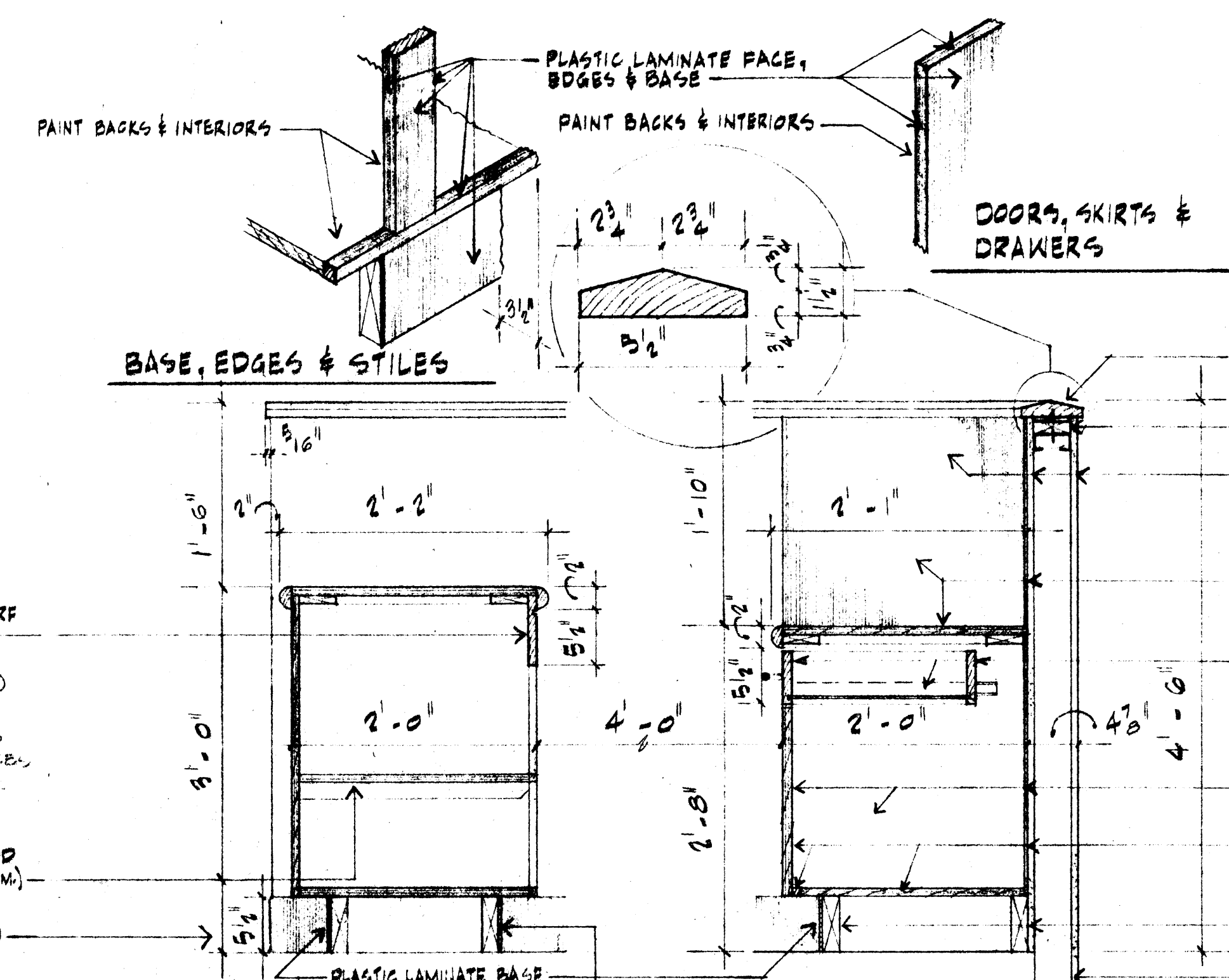

2 CONCESSION COUNTERS @ THIRD LEVEL 3 BACK WORK CABINET
SCALE 1" = 1'-0"

NOTE: ALL TOPS, EDGES, FACES, SPLASHES & EXPOSED SURFACES ARE PLASTIC LAMINATE
COUNTER & CABINET INTERIORS TO BE PAINTED.

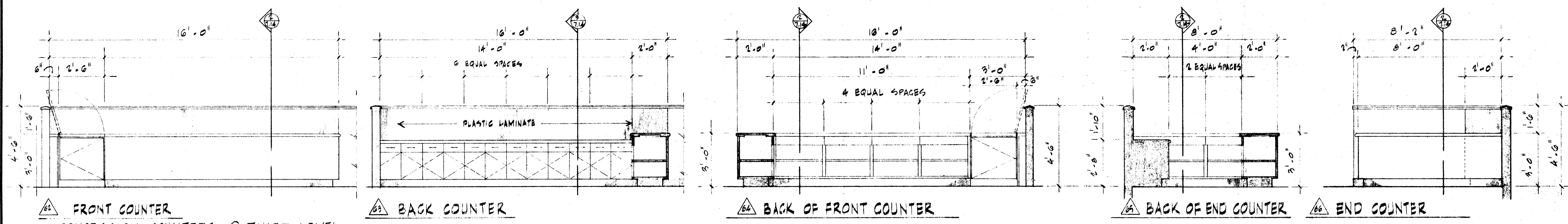

62 FRONT COUNTER
CONCESSION COUNTERS @ THIRD LEVEL
(TWO AS DRAWN & TWO OPPOSITE HAND)
SCALE 3/8" = 1'-0"

63 BACK COUNTER

64 BACK OF FRONT COUNTER

65 BACK OF END COUNTER

66 END COUNTER

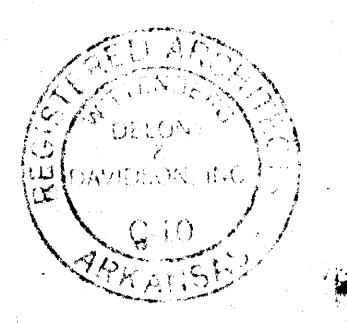

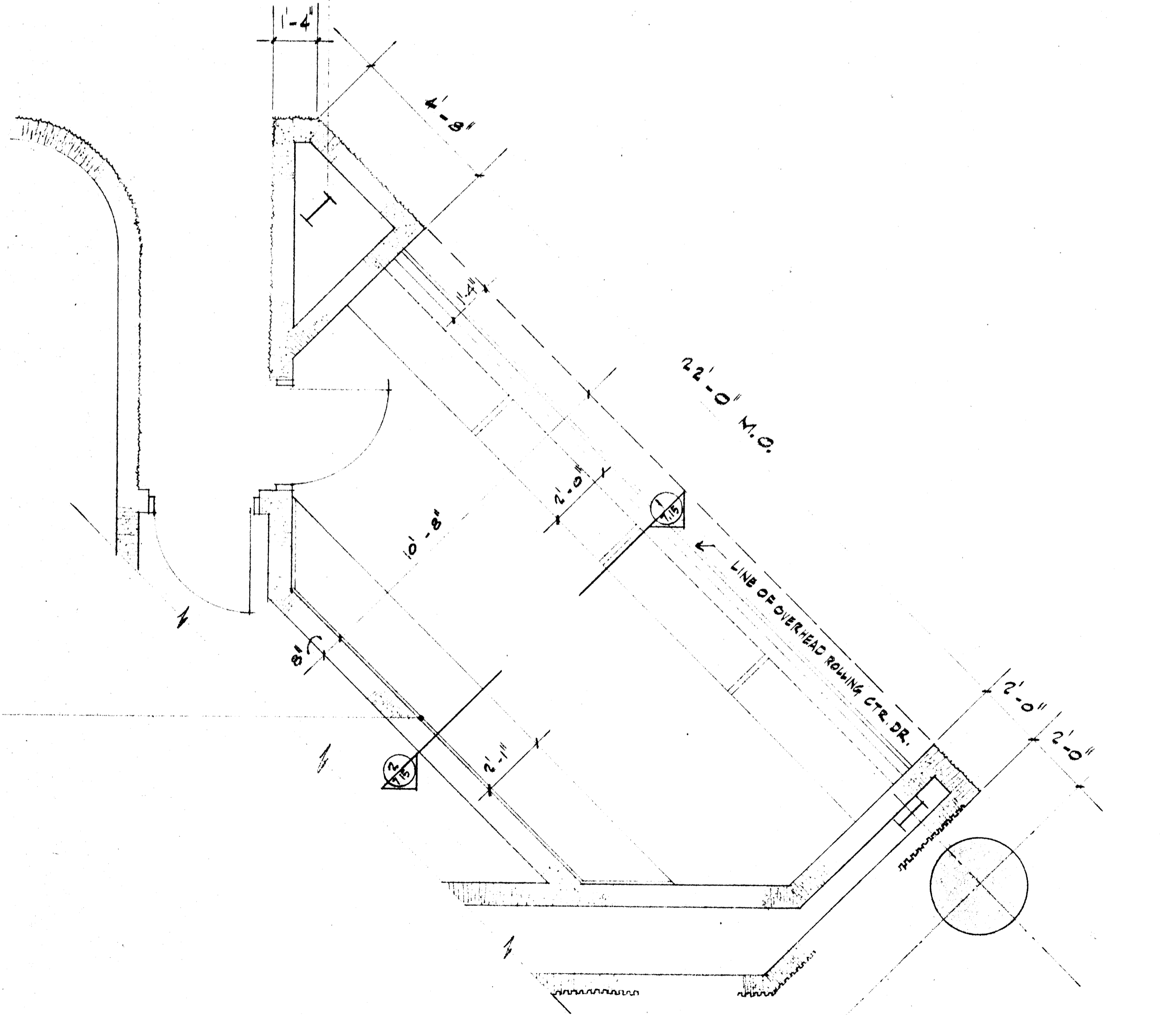
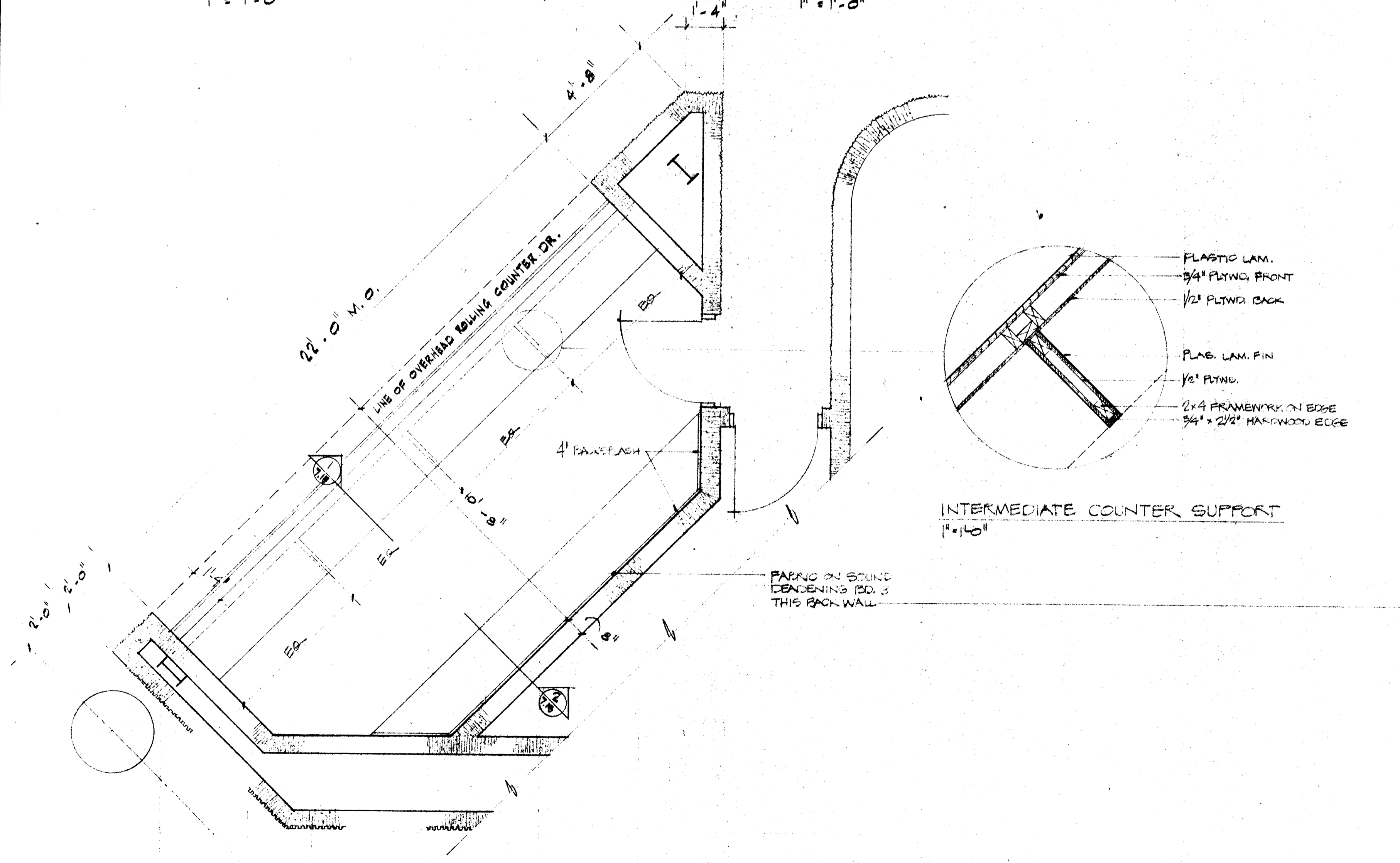
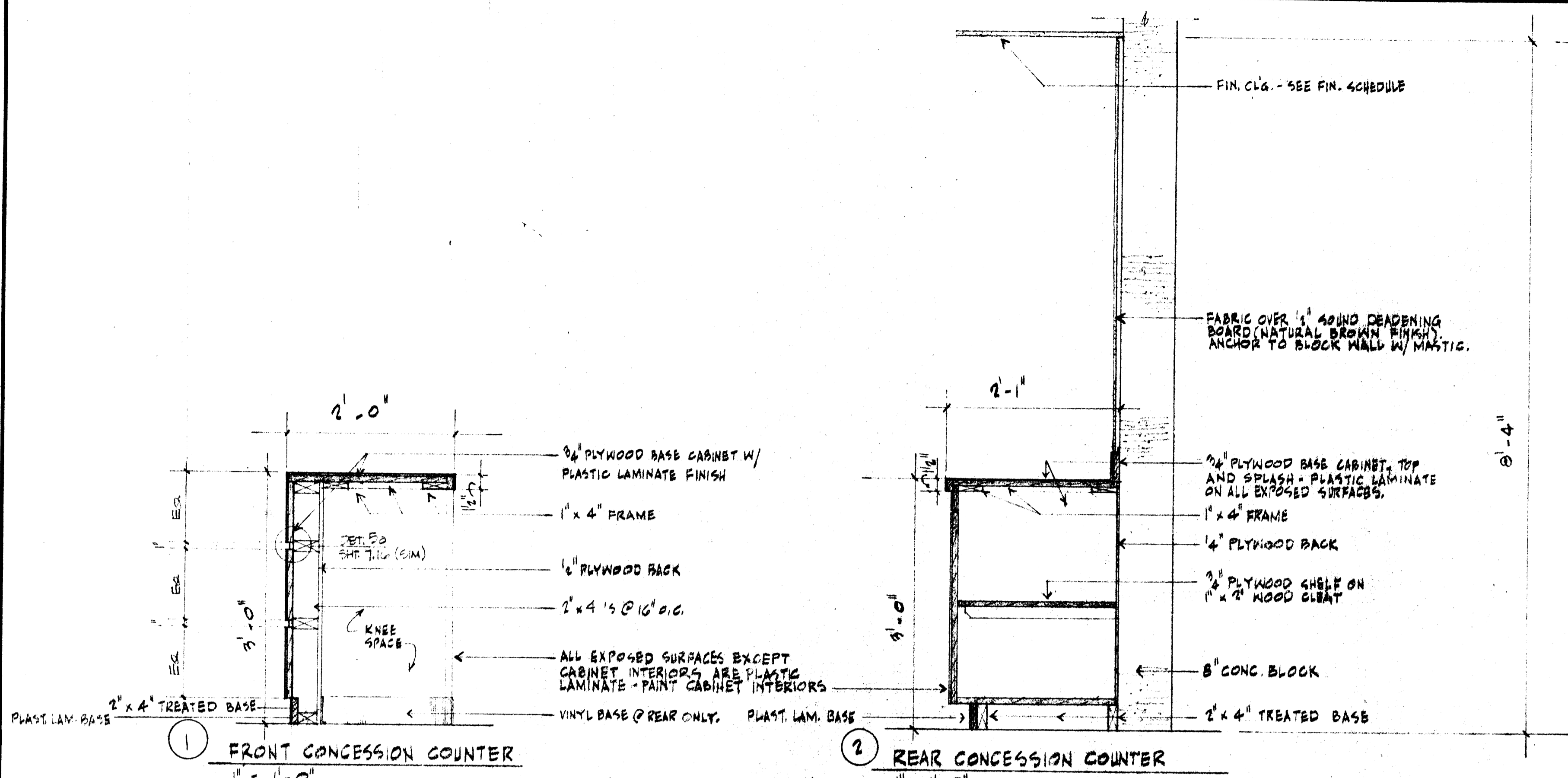

LEVEL 2 - QUADRANT "D"
3/8" = 1'-0"

LEVEL 2 - QUADRANTS "A", "B" & "C"
3/8" = 1'-0"



SEE STRUCTURAL DWG'S. ① ② ③ ④ ⑤ ⑥ ⑦ ⑧ ⑨ ⑩ ⑪ ⑫ ⑬ ⑭ ⑮ ⑯ ⑰ ⑱ ⑲ ⑳ ㉑ ㉒ ㉓ ㉔ ㉕

NOTE: All steel support, bracing & anchorage are part of system and supplied by curtainwall manufacturer.

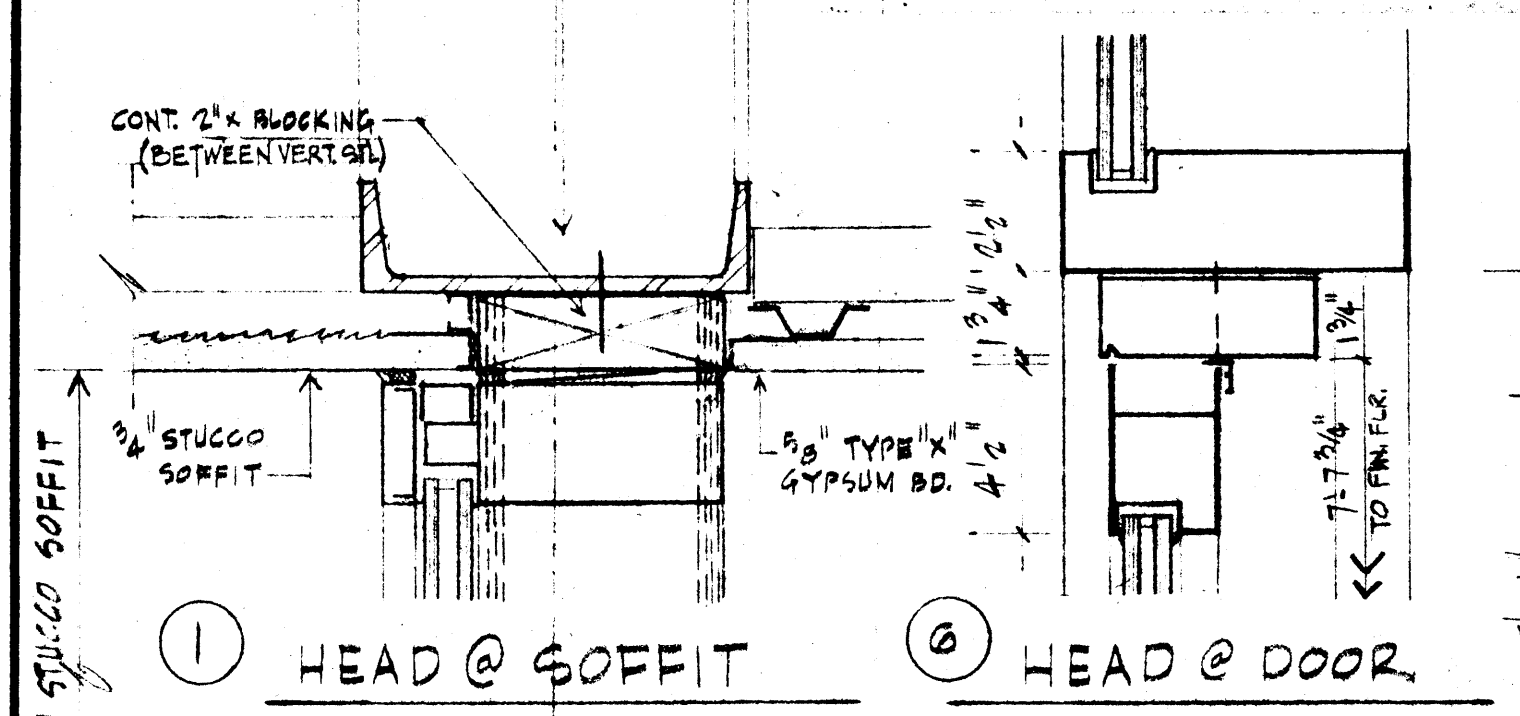

① HEAD @ SOFFIT

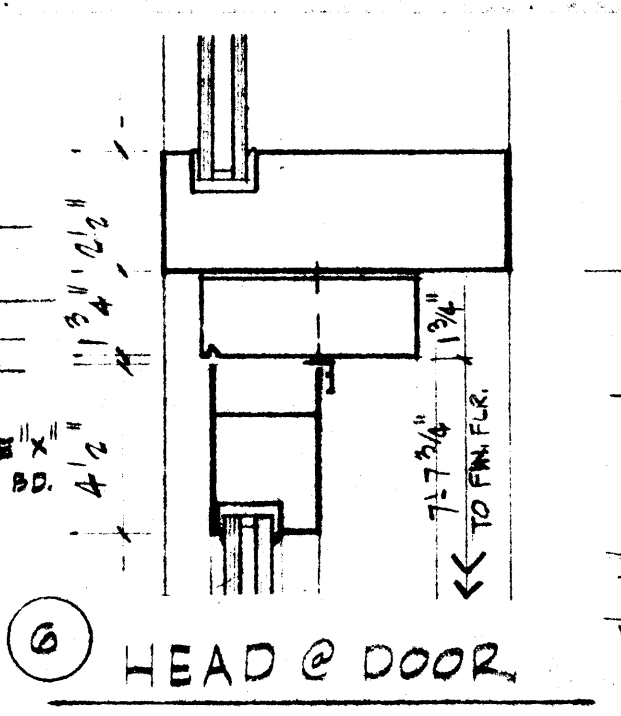

② HEAD @ DOOR

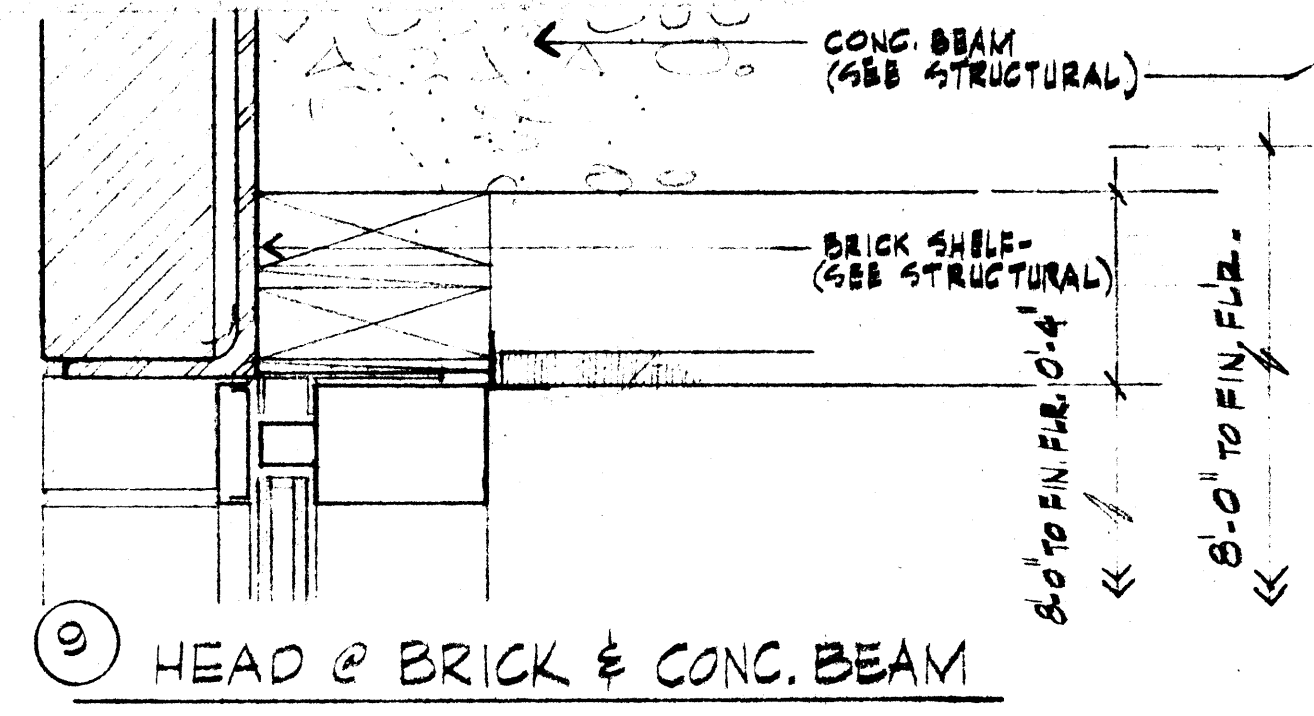

③ HEAD @ BRICK & CONC. BEAM

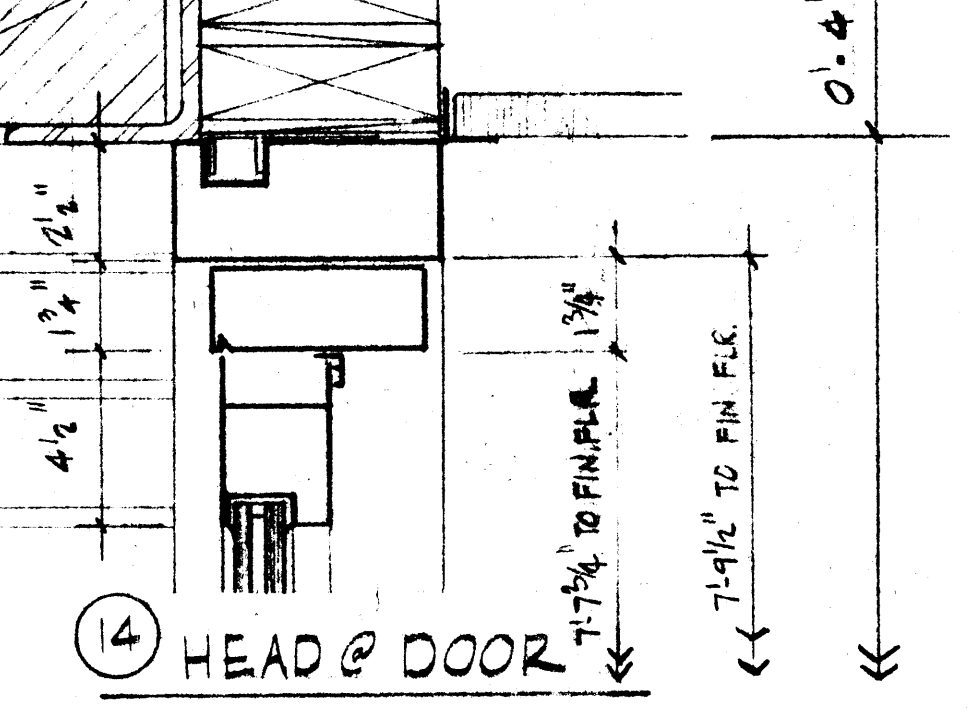

④ HEAD @ DOOR

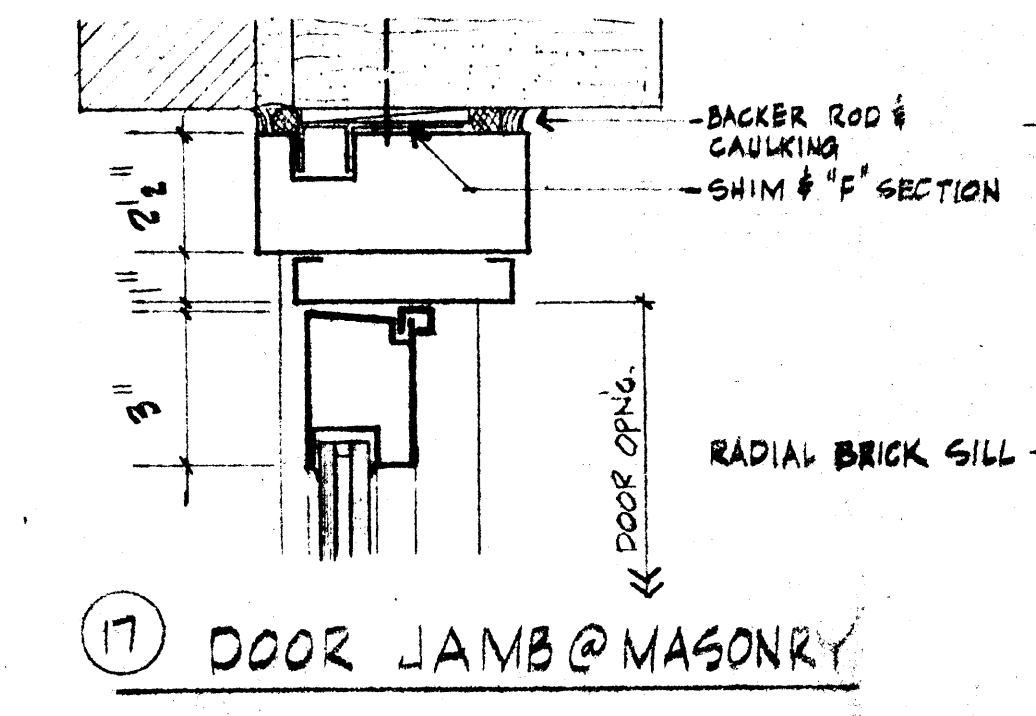

⑤ DOOR JAMB @ MASONRY

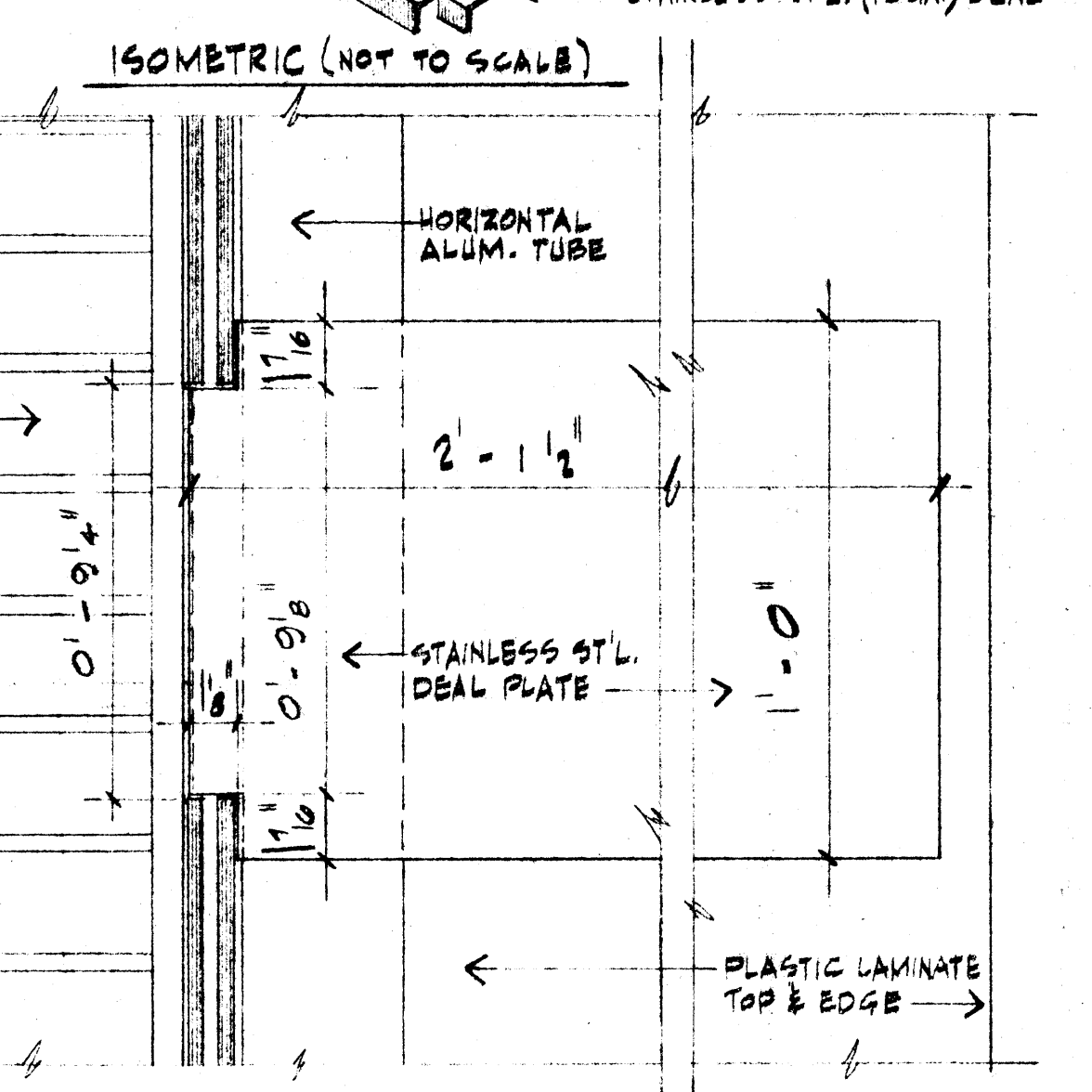

⑥ PLAN @ TICKET WINDOW DEAL PLATE
NOTE: ALUM. TICKET WINDOW ASSEMBLY NOT SHOWN FOR CLARITY!

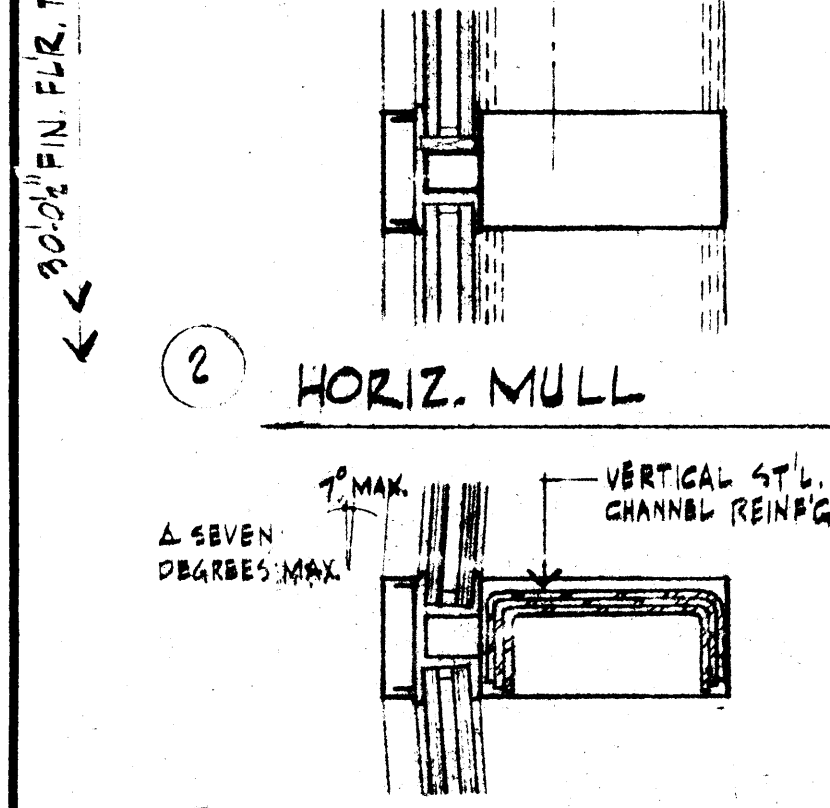

⑦ HORIZ. MULL

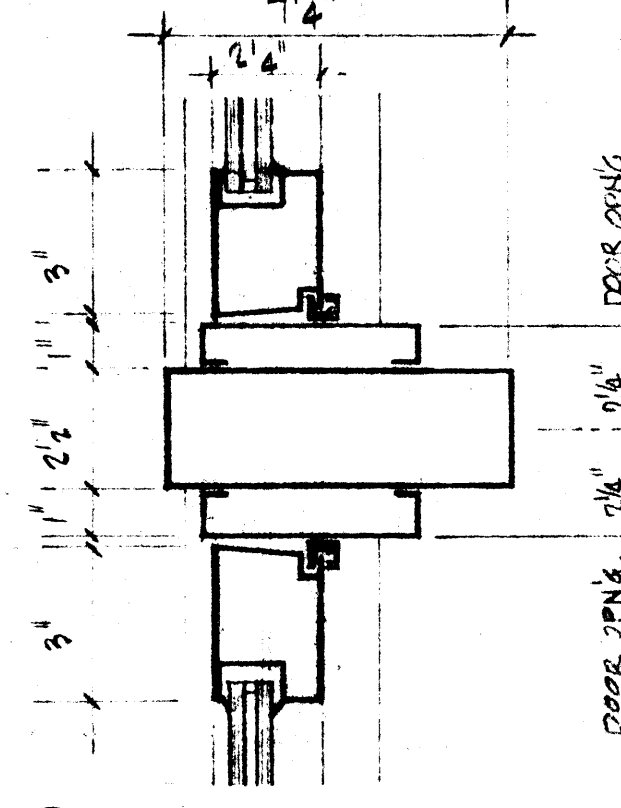

⑧ VERTICAL MULL

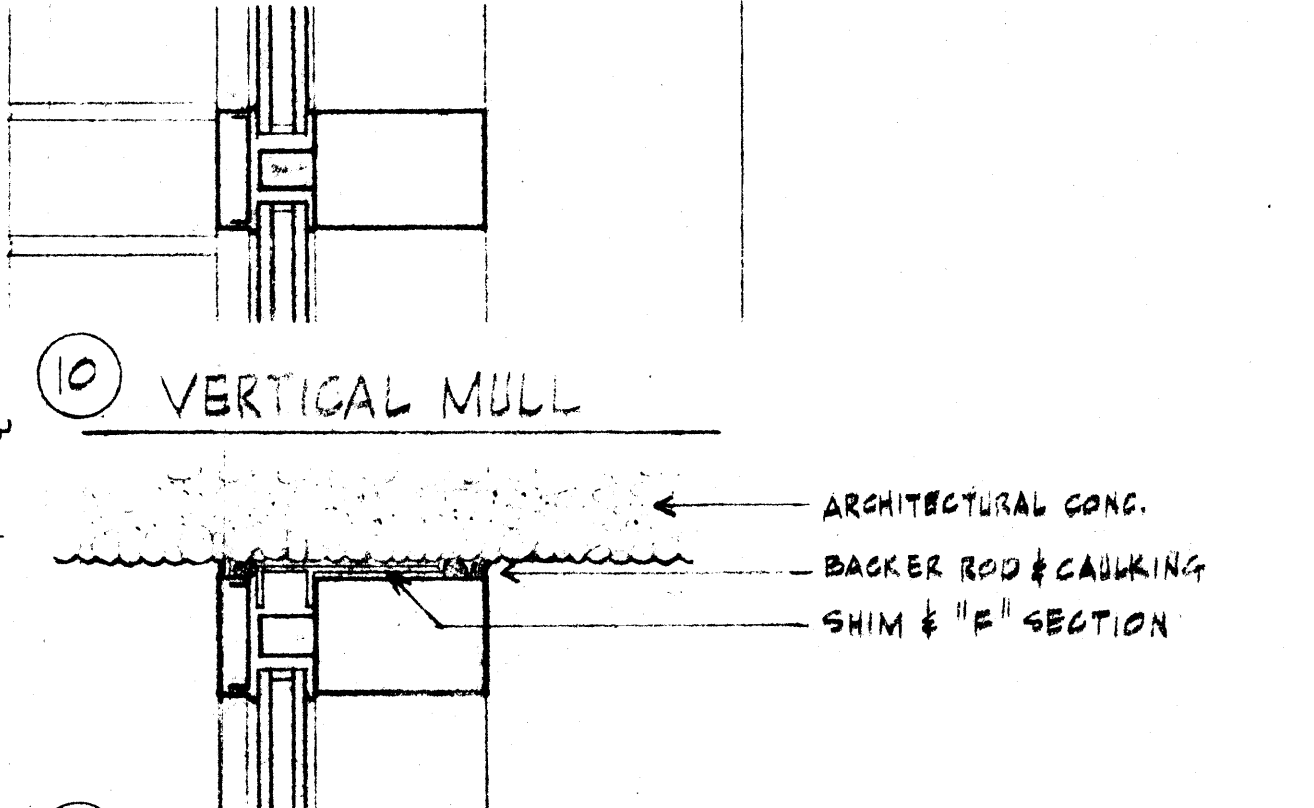

⑨ JAMB @ DOORS

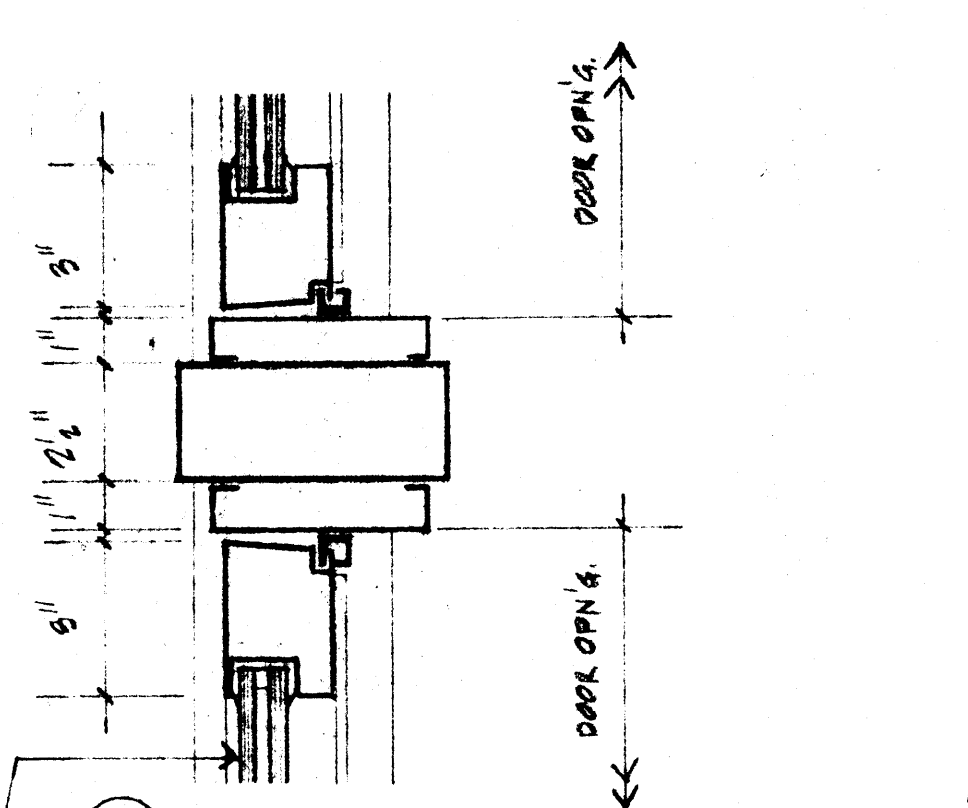

⑩ JAMB @ CONG. WALL

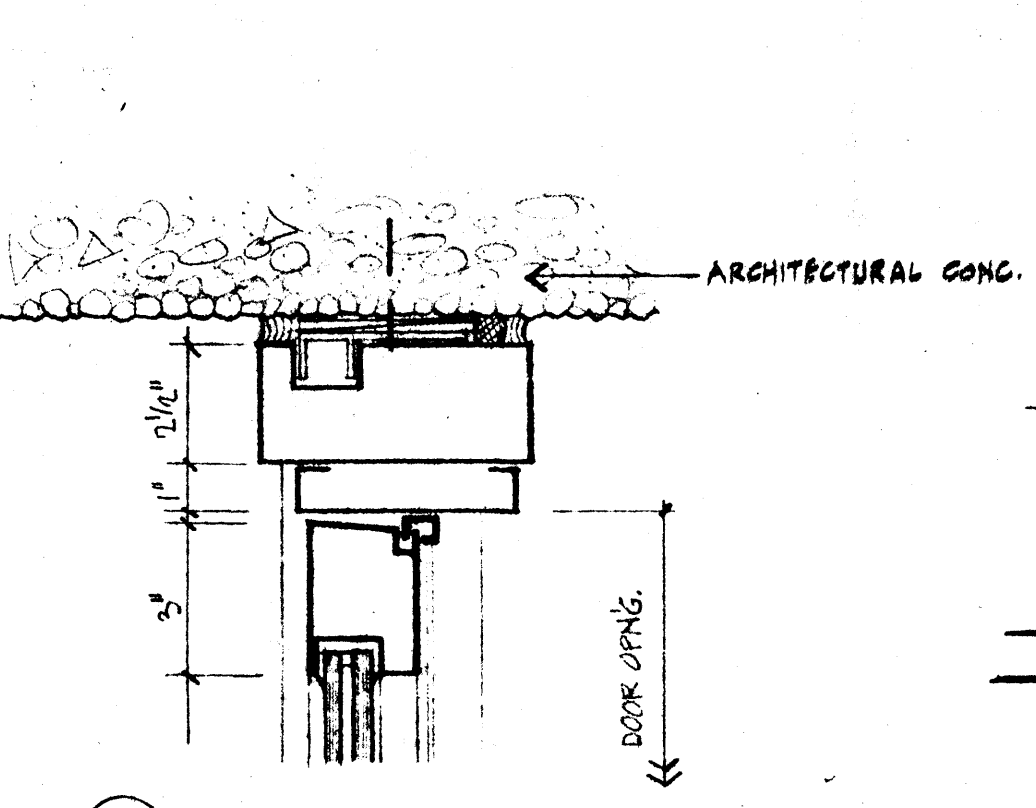

⑪ DOOR JAMB @ CONG.

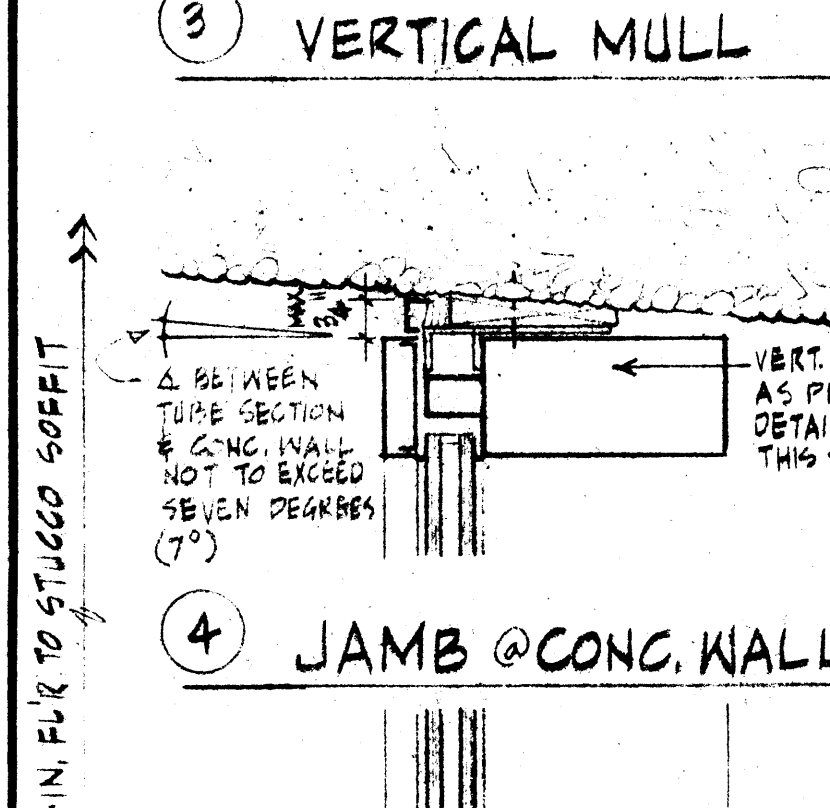

⑫ JAMB @ CONG. WALL

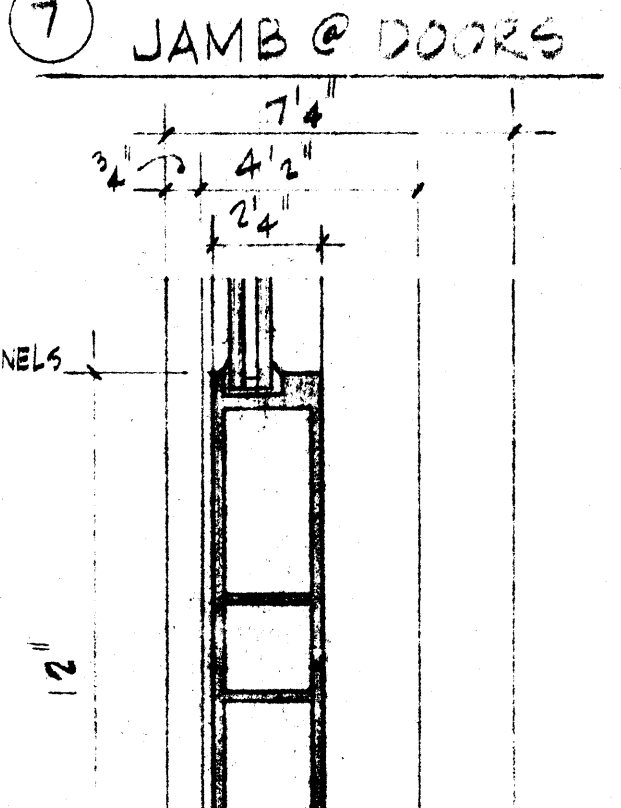

⑬ JAMB @ 12" EXTERIOR MASONRY

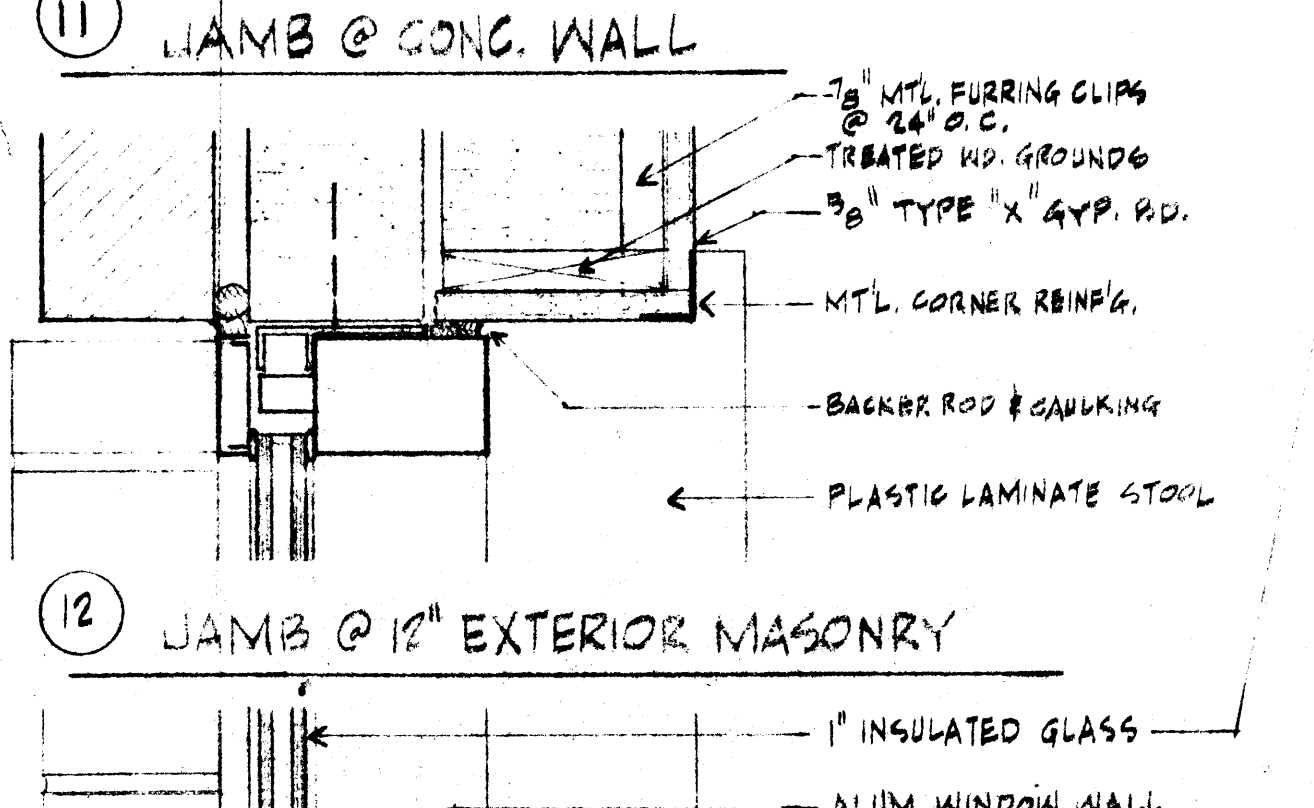

⑭ JAMB @ 12" EXTERIOR MASONRY

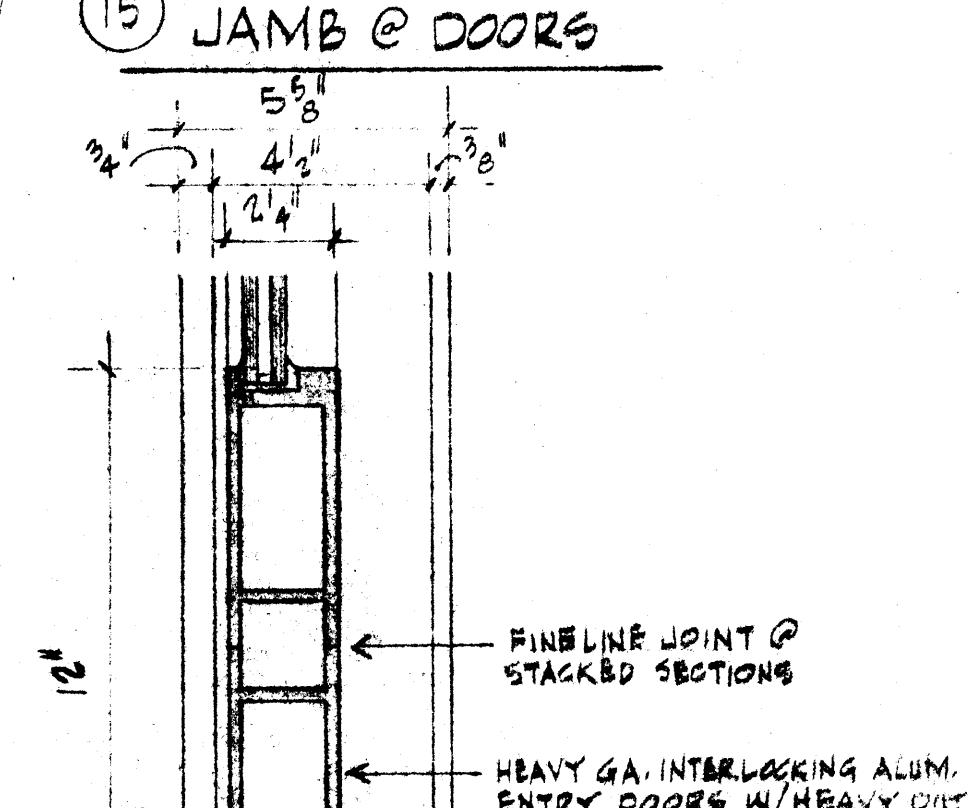

⑮ BOTTOM RAIL

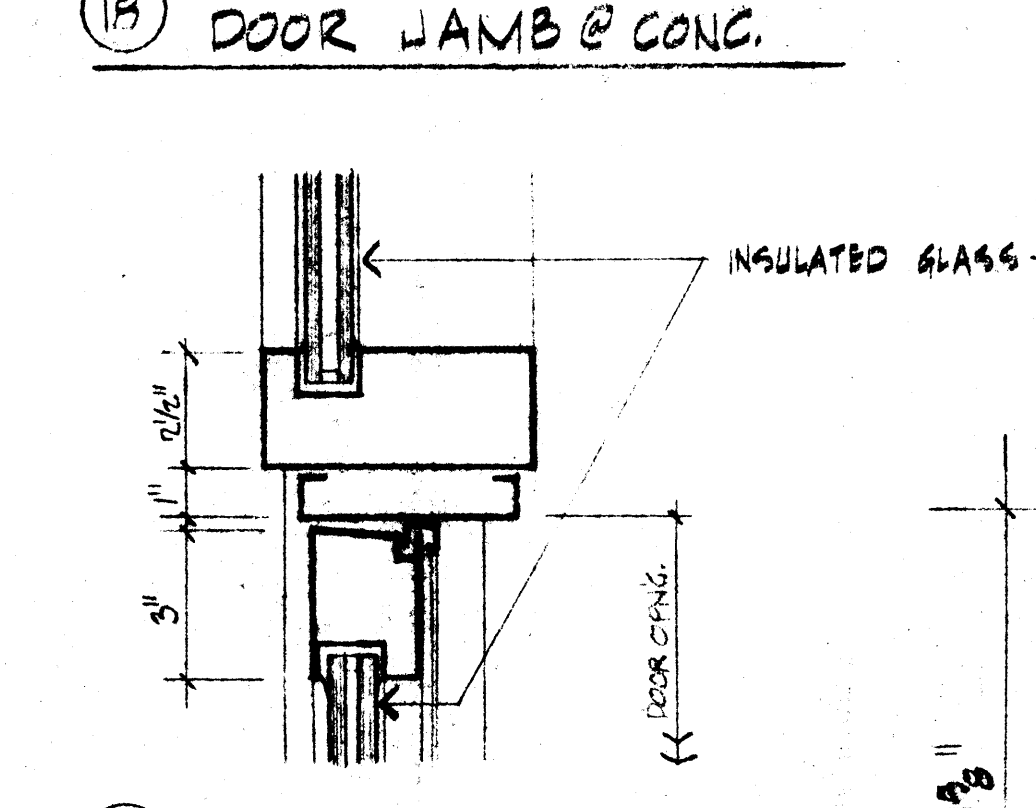

⑯ DOOR JAMB @ FIXED GLASS

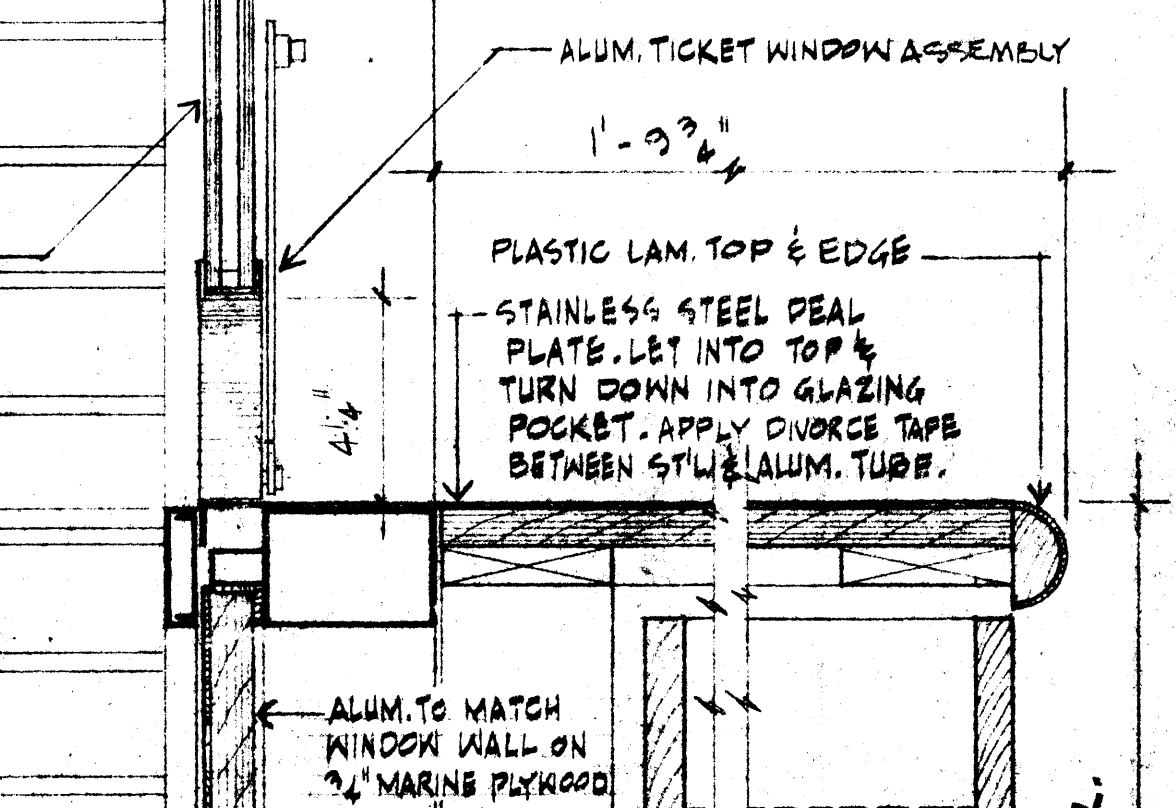

⑰ SILL @ EXTERIOR TICKET SALES

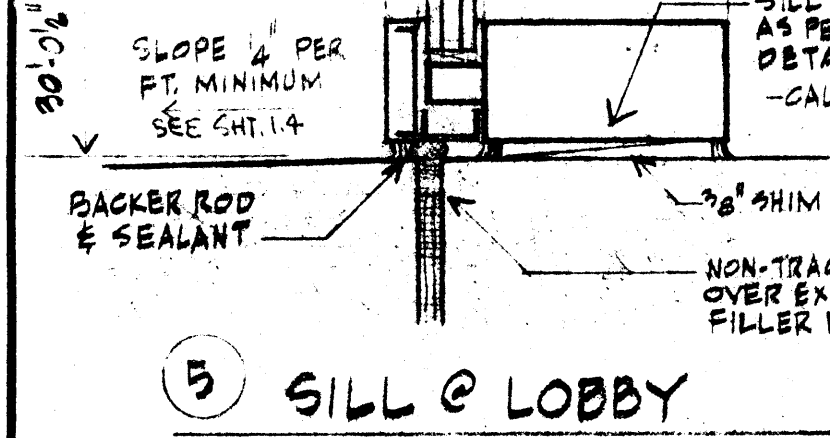

⑱ SILL @ LOBBY

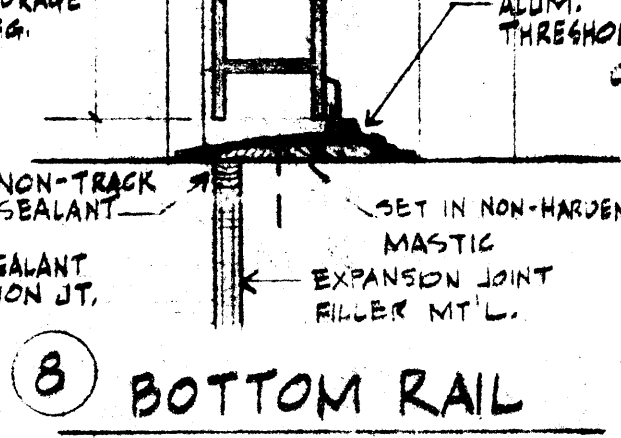

⑲ BOTTOM RAIL

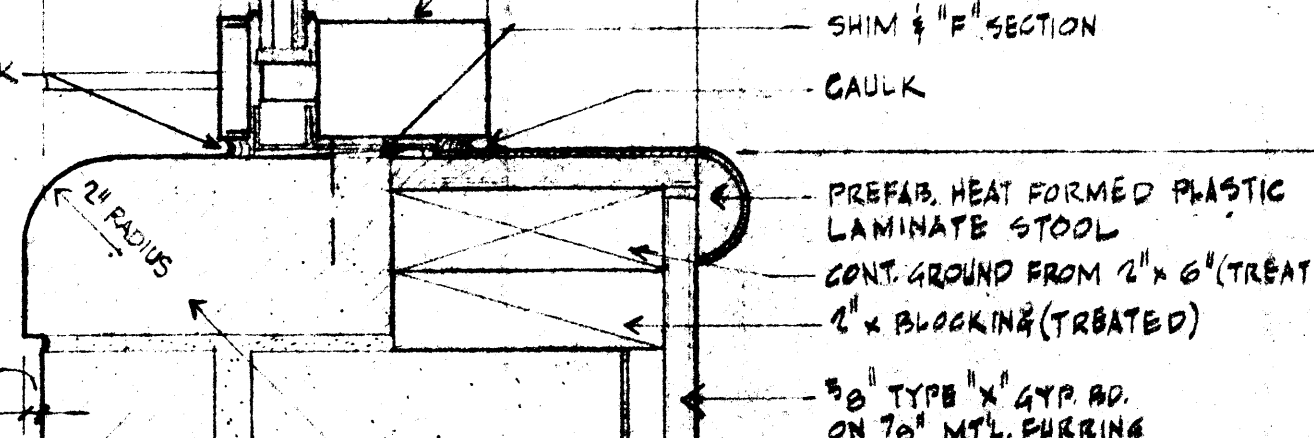

⑳ SILL @ EXTERIOR MASONRY

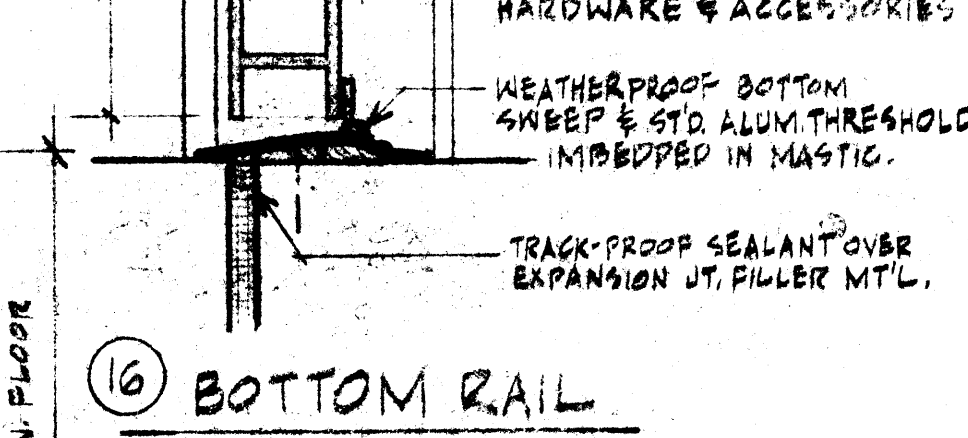

㉑ JAMB @ FIXED GLASS

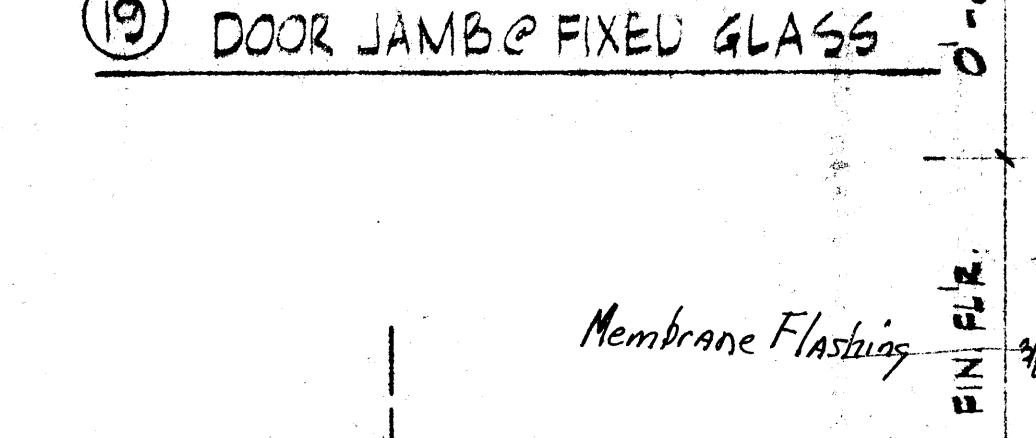

㉒ SILL @ EXTERIOR TICKET SALES

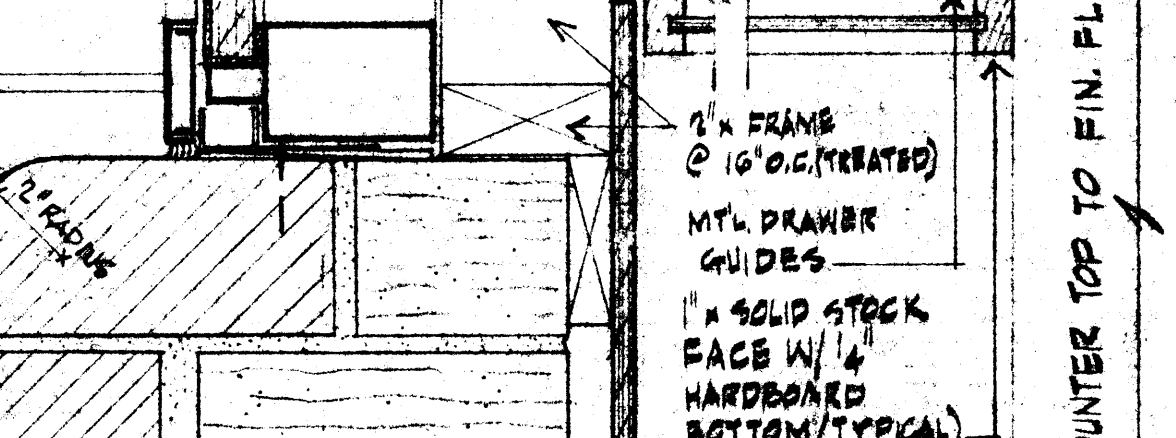

㉓ MEETING STILES @ PAIR OF DOORS
(SECURITY & VANDAL-PROOF ASTRAGAL) HALF FULL SIZE

WINDOW WALL DETAILS AT MAIN ENTRIES
NOTE: ALL ALUM. TUBES THIS WINDOW WALL ARE 2 1/4" x 7/16" FLUSH GLAZED W/ 1" INSULATED GLASS INCLUDING ALUM. ENTRY DOORS. ALL OPEN JOINTS TO RECEIVE BACKER-ROD AND BE CAULKED AND SEALED WEATHER AND WATERTIGHT. SET ALL SILLS & THRESHOLDS IN NON-HARDENING MASTIC. SAME NOTE APPLIES TO 2 1/4" x 5/8" WINDOW WALL.

WINDOW WALL AT FIRST LEVEL & INTERIORS
NOTE: ALL ALUM. TUBES THIS WINDOW WALL ARE 2 1/4" x 5/8"

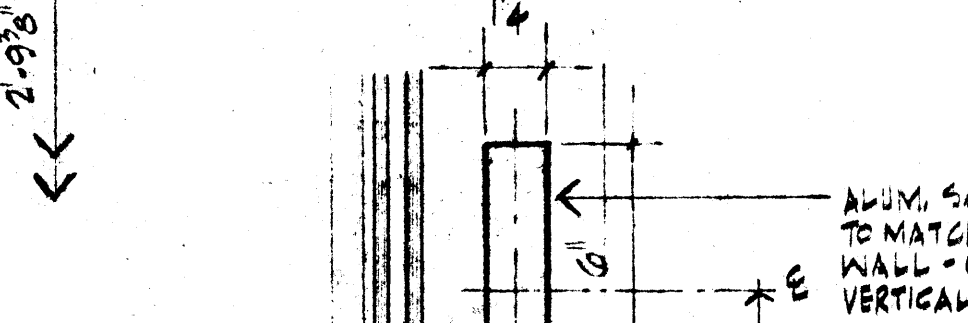

㉔ HORIZ. RAIL @ WINDOW WALL (SAFETY RAIL)

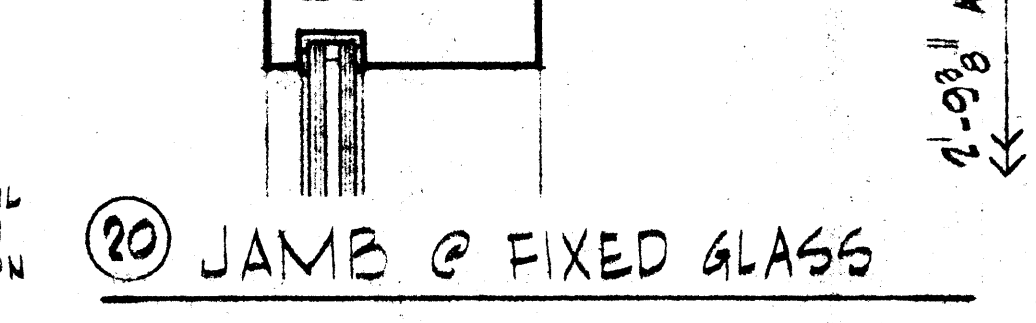

㉕ VERTICAL MULL CLOSURE @ TYPICAL PARTITION

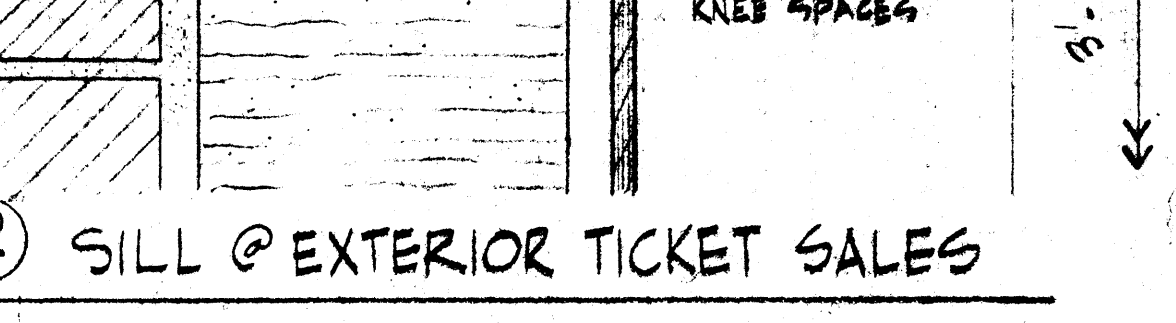

㉖ MEETING STILES @ PAIR OF DOORS
(SECURITY & VANDAL-PROOF ASTRAGAL) HALF FULL SIZE

NOTE: ALL DETAILS THIS SHEET ARE SCALE 3" = 1'-0"

WITTENBERG, DELONY & DAVIDSON, INC. LITTLE ROCK, ARKANSAS ARCHITECTS - ENGINEERS
A.S.U. CONVOCAATION CENTER
CURTAINWALL & FIXED GLASS DETAILS
07782
7/25/64
ISSUE

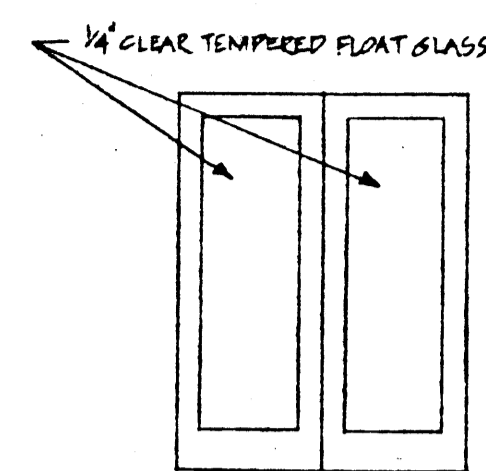

PAIR 1/4" FULL GLASS ALUMINUM ENTRANCE DOORS (EXTRA HEAVY DUTY)

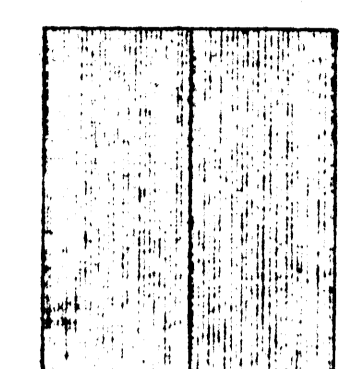

PAIR 1 1/2" FLUSH HOLLOW METAL

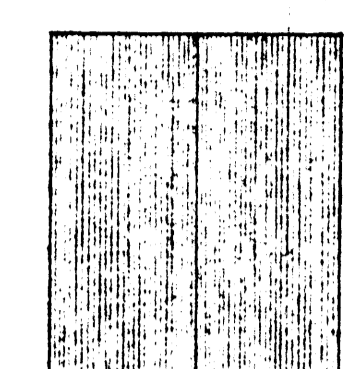

PAIR 1 1/4" FLUSH HOLLOW METAL - 1 1/2 HOUR RATED

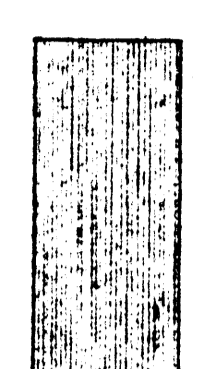

1 1/4" FLUSH HOLLOW METAL



1 1/4" FLUSH HOLLOW METAL - 1 1/2 HOUR RATED

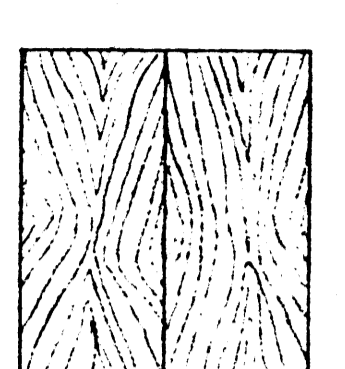

PAIR 1 3/4" SOLID CORE FLUSH WOOD

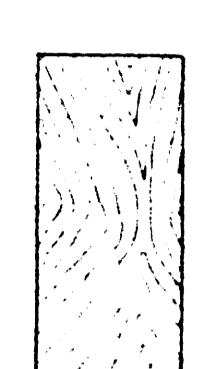

1 1/4" SOLID CORE FLUSH WOOD

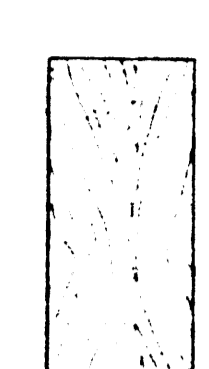

1 3/4" SOLID CORE FLUSH WOOD - 1 1/2 HOUR RATED

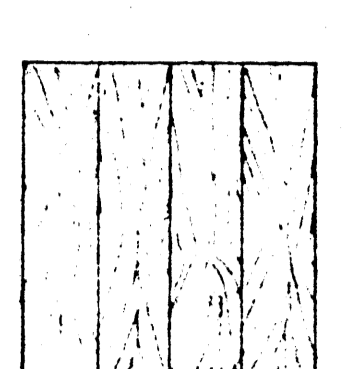

1 1/8" FLUSH WOOD BI-FOLD

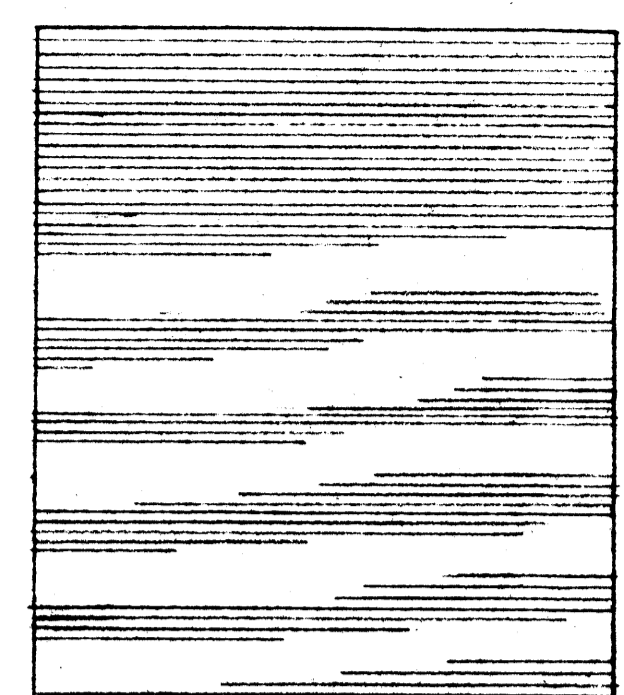

INSULATED ROLLING DOOR (SHOP PRIMED FOR JOB PAINTING)

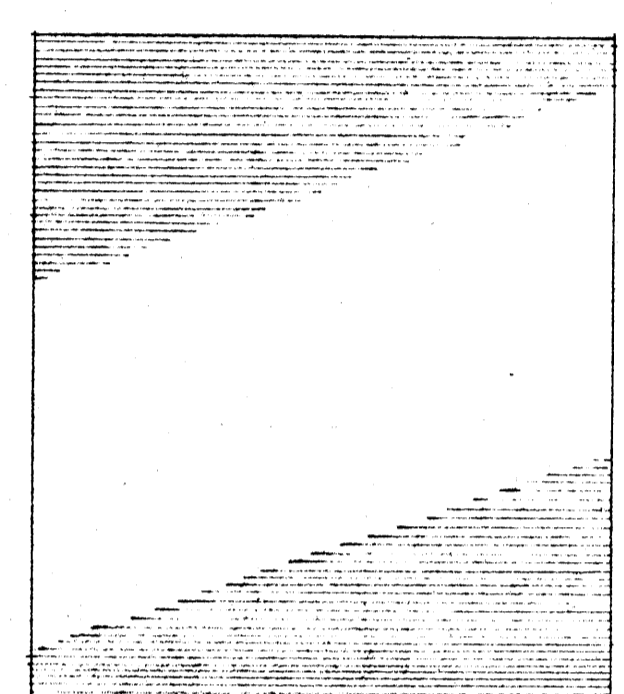

ROLLING OVERHEAD STEEL - FIRE RATED GLASS (SHOP PRIMED FOR JOB PAINTING) CLASS "C" - 3/4 HR. RATING

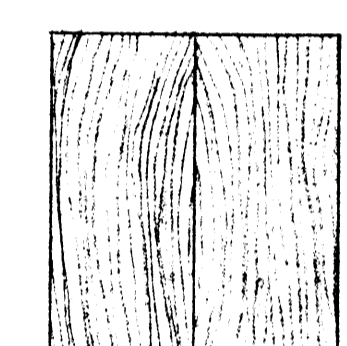

PAIR 1 3/4" SOLID CORE FLUSH WOOD - 1 1/2 HOUR RATED

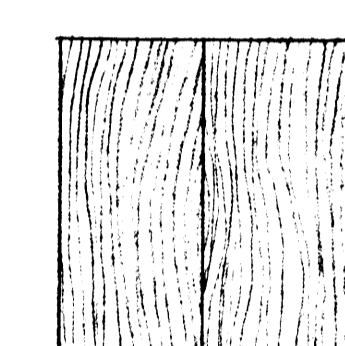

PAIR 1 3/4" SOLID CORE FLUSH WOOD - 20 MINUTE RATED

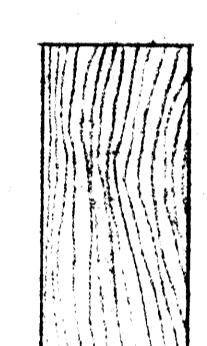

1 3/8" SOLID CORE FLUSH WOOD - 20 MINUTE RATED



STEEL ROLLING OVERHEAD COUNTER DOOR (SHOP PRIMED FOR JOB PAINTING.)

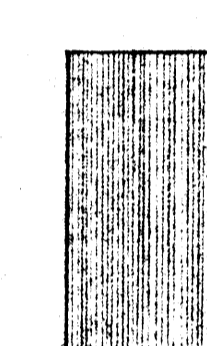

1 1/2" FLUSH HOLLOW METAL - THERMALLY INSULATED

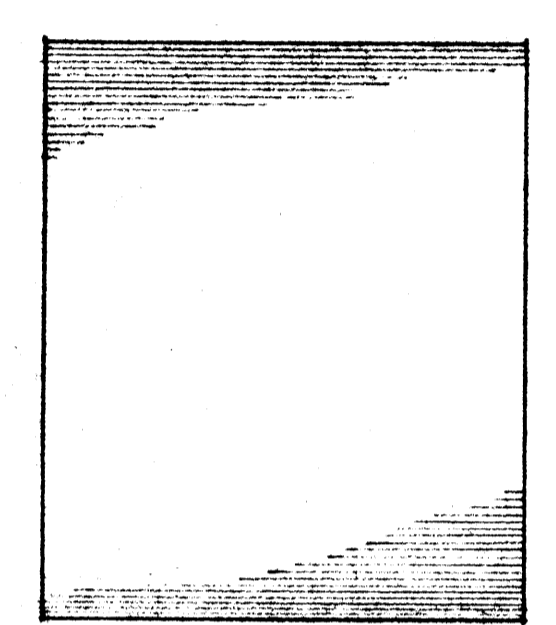

ROLLING OVERHEAD STEEL - FIRE RATED CLASS "B" 1 1/4 RATING (SHOP PRIMED FOR JOB PAINTING)

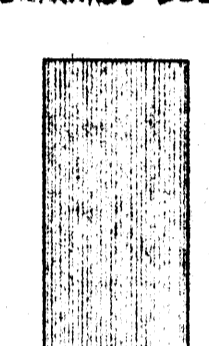

1 1/4" FLUSH HOLLOW METAL - 20 MINUTE RATED

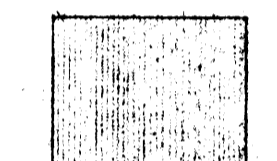

1 1/2" FLUSH HOLLOW METAL INSULATED ACCESS DOOR W/ KEY LOCK.



SEE BACK THIS SHEET FOR REVISED DRAWINGS

NOTE: AT PRODUCTION KITCHEN ONLY - CLASS "B" 1 1/4 HR. RATED AT MAIN LOBBIES ONLY (2 HR LEVEL) - MOTOR OPERATED

DOOR SYMBOL

TYPE (A) (B) SIZE HARDWARE NO.

DOOR SIZE SCHEDULE		
MARK	SIZE	REMARKS
(1)	PAIR 3'-0" x 7'-0"	
(2)	PAIR 3'-0" x 7'-10"	Learn at 7'-10"
(3)	3'-0" x 7'-10"	
(4)	2'-8" x 7'-10"	
(5)	PAIR 2'-8" x 7'-10"	
(6)	8'-0" x 8'-0" OPNG.	PAIR OF BI-FOLDING DOORS
(7)	14'-0" x 14'-0"	
(8)	13'-0" x 14'-0"	
(9)	2'-8" x 7'-10"	
(10)	12'-0" x 14'-0"	
(11)	4'-0" x 8'-0" OPNG.	PAIR OF BI-FOLDING DOORS
(12)	4'-8" x 4'-0" OPNG.	
(13)	8'-0" x 3'-0" OPNG.	
(14)	4'-0" x 3'-0" OPNG.	
(15)	22'-0" x 8'-0" OPNG.	
(16)	10'-0" x 12'-0"	
(17)	PAIR 4'-0" x 7'-8"	
(18)	PAIR 3'-0" x 7'-10 1/4"	
(19)	3'-0" x 4'-0"	

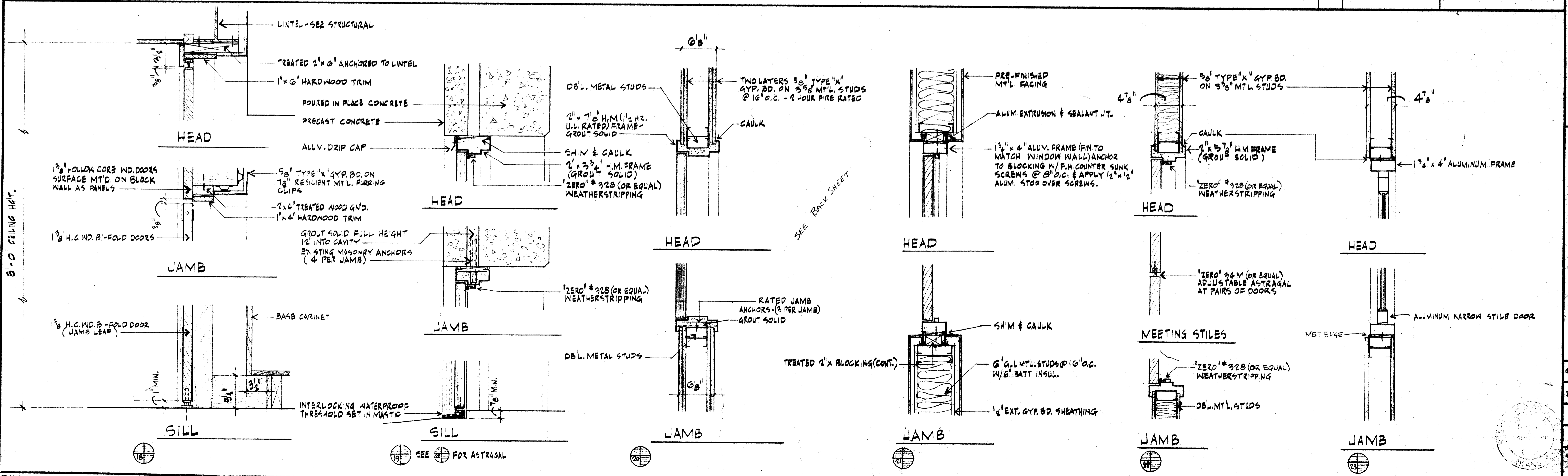

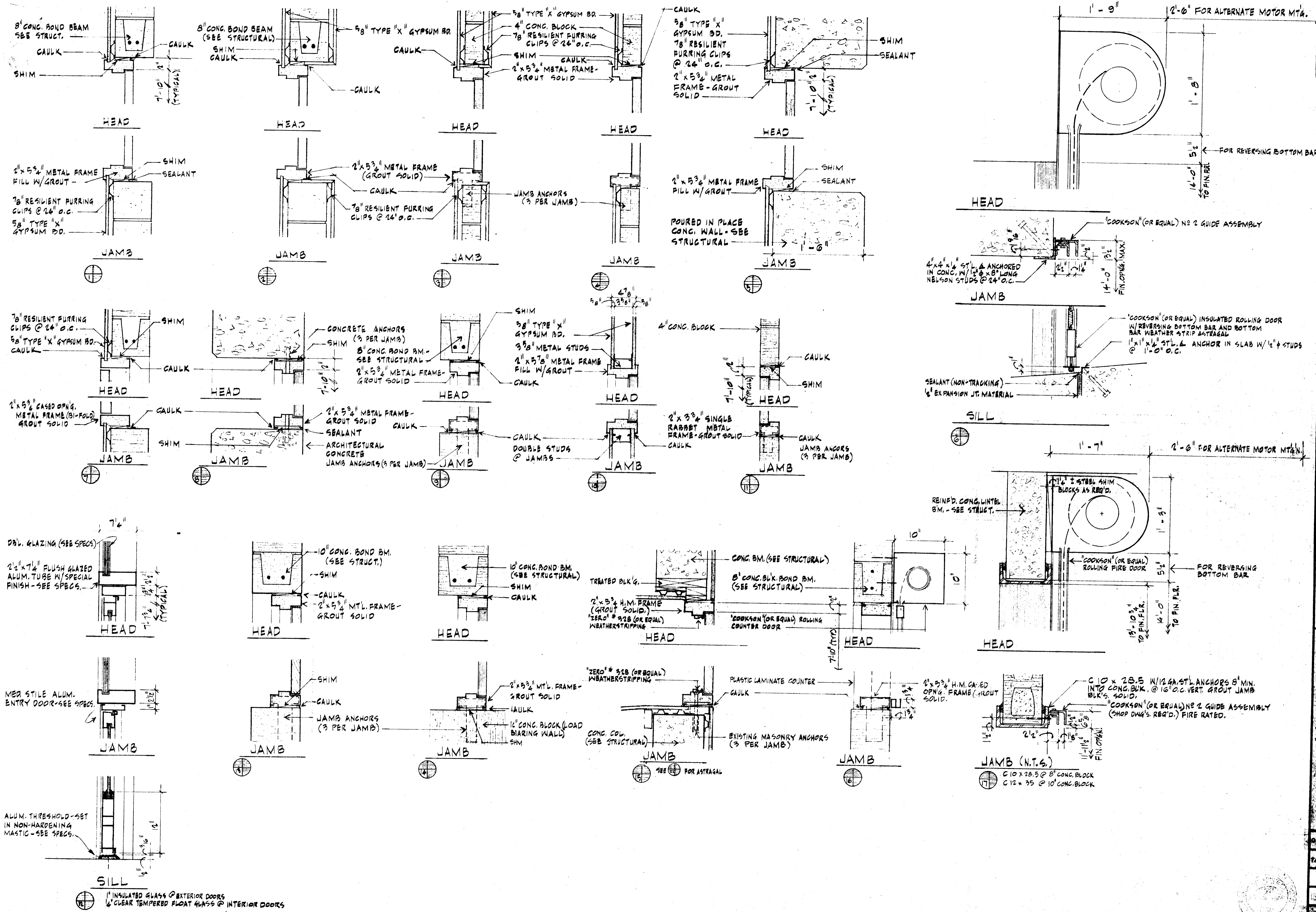

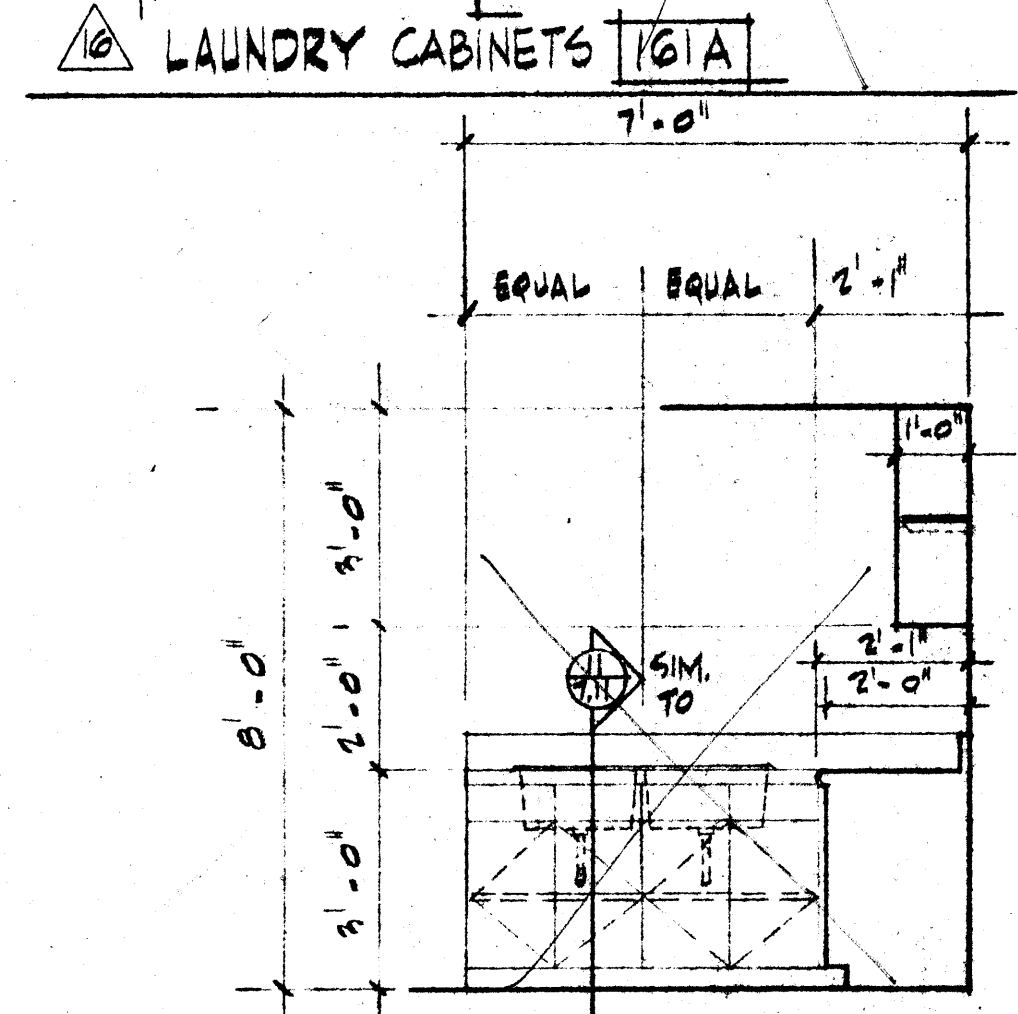
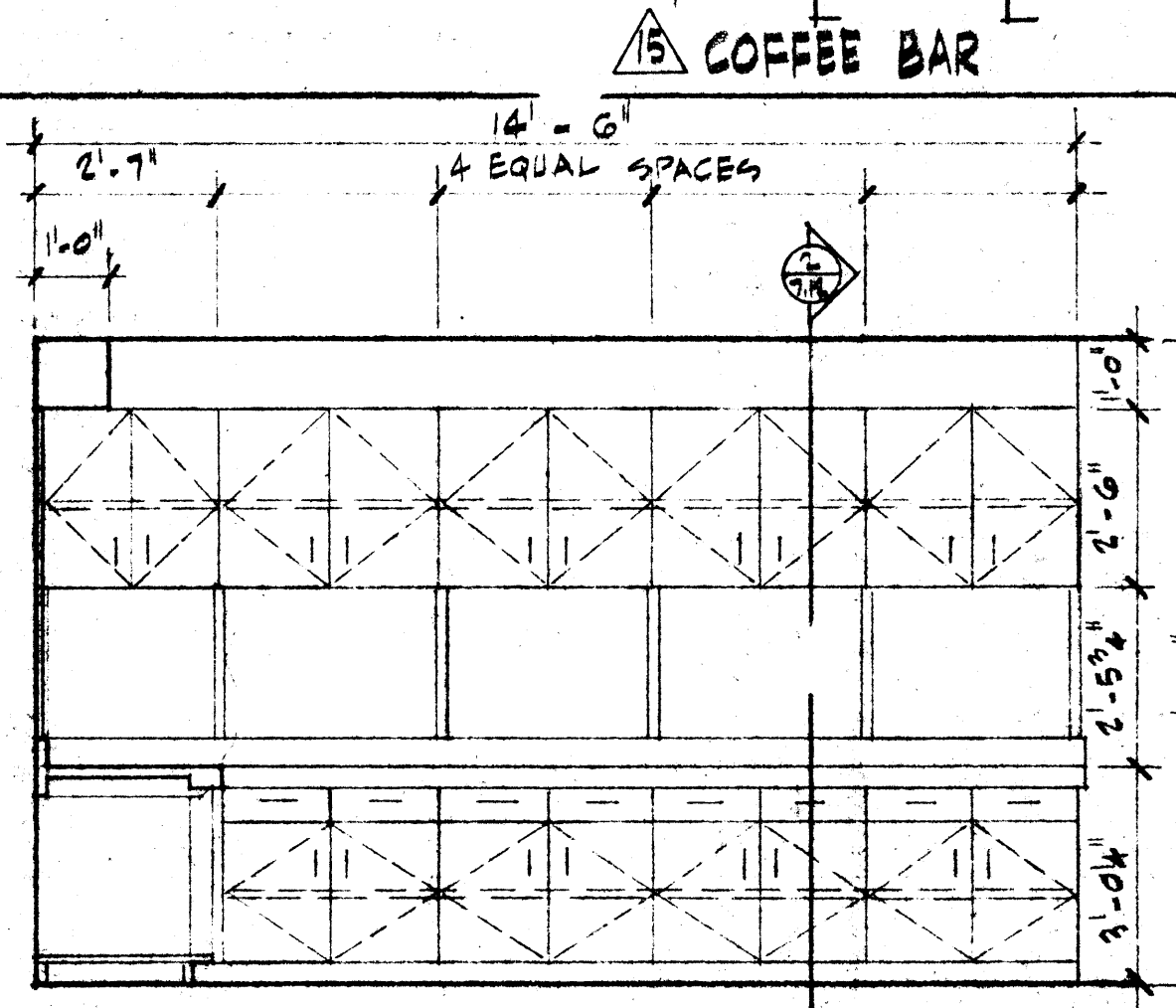
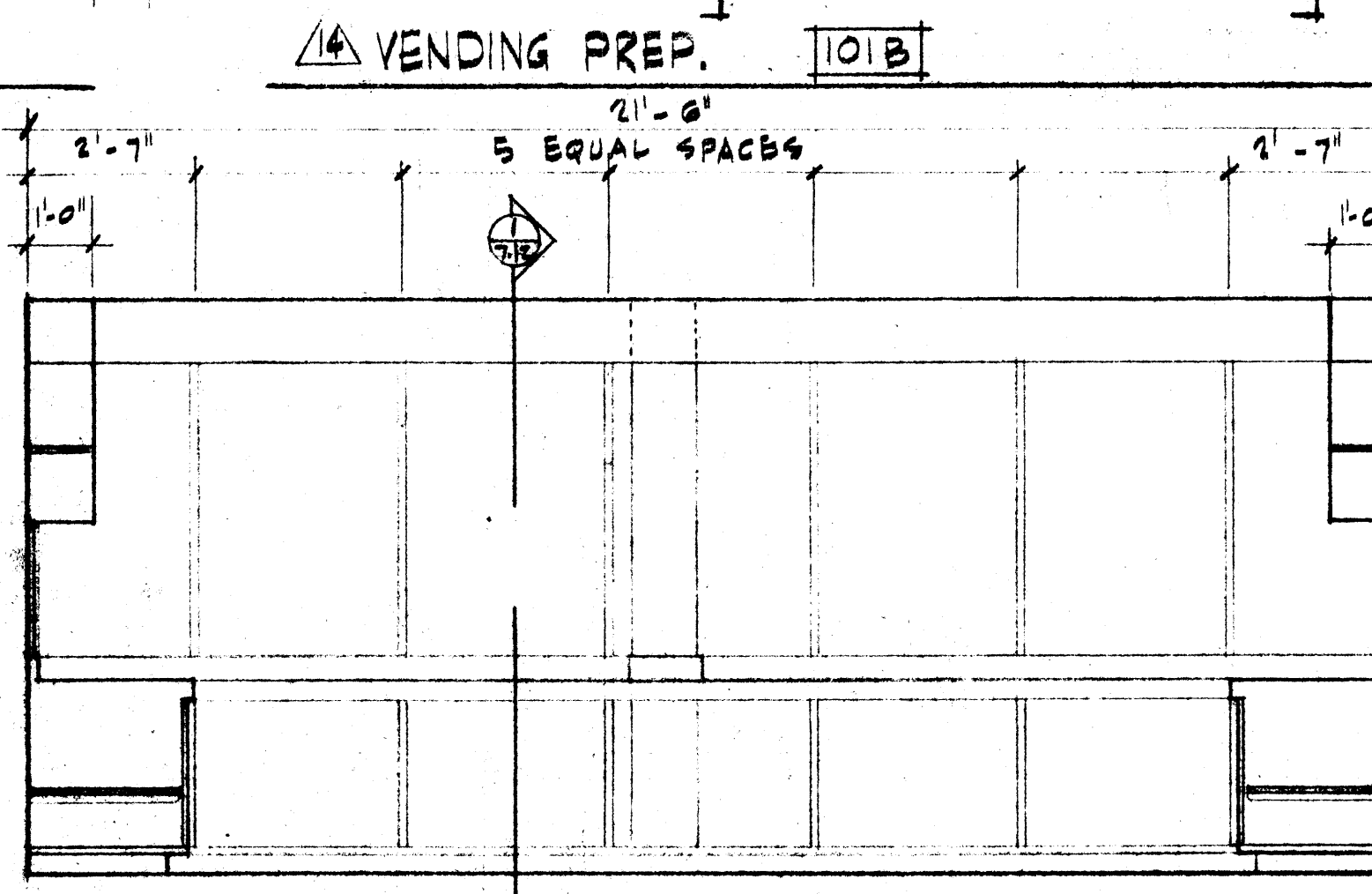
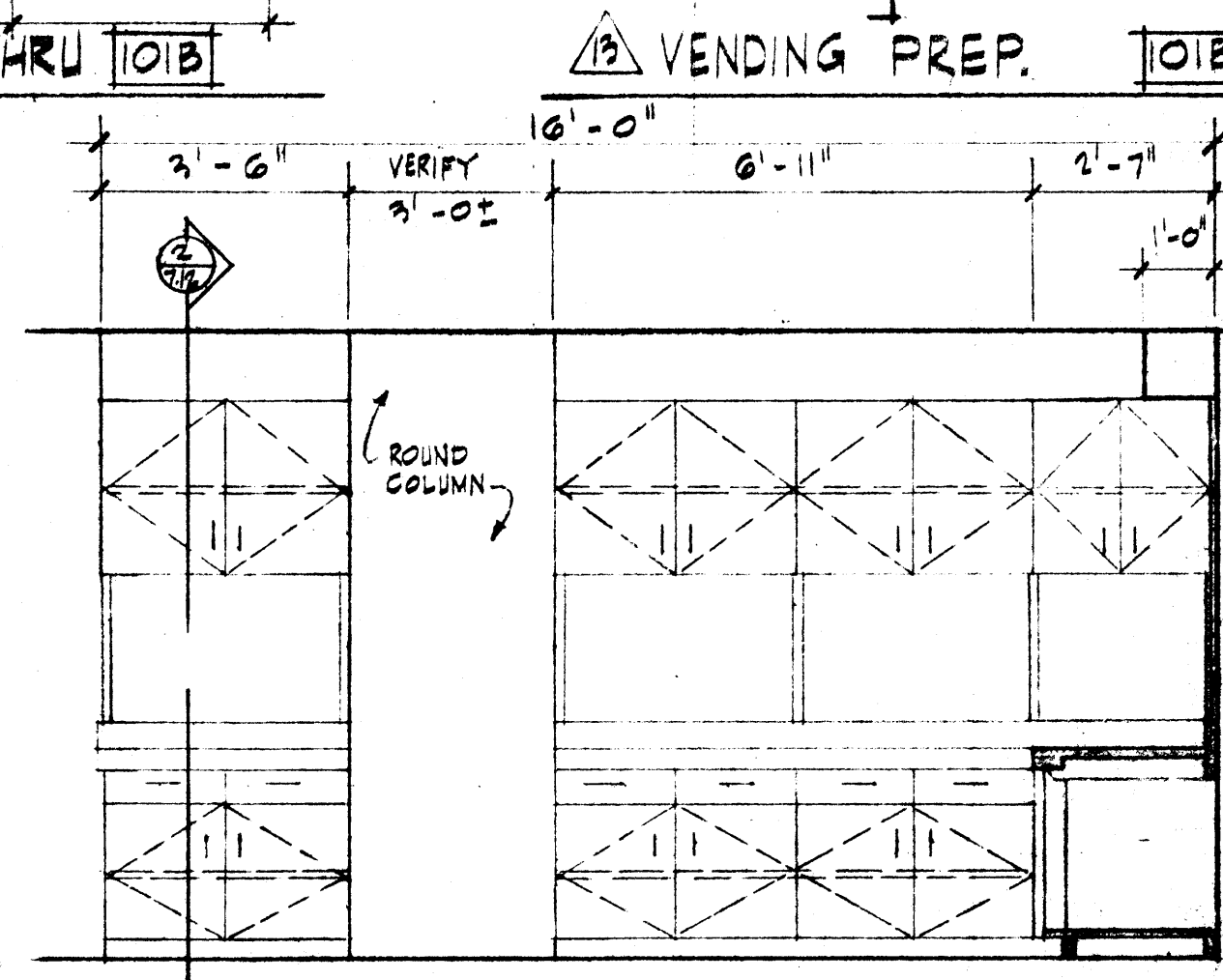
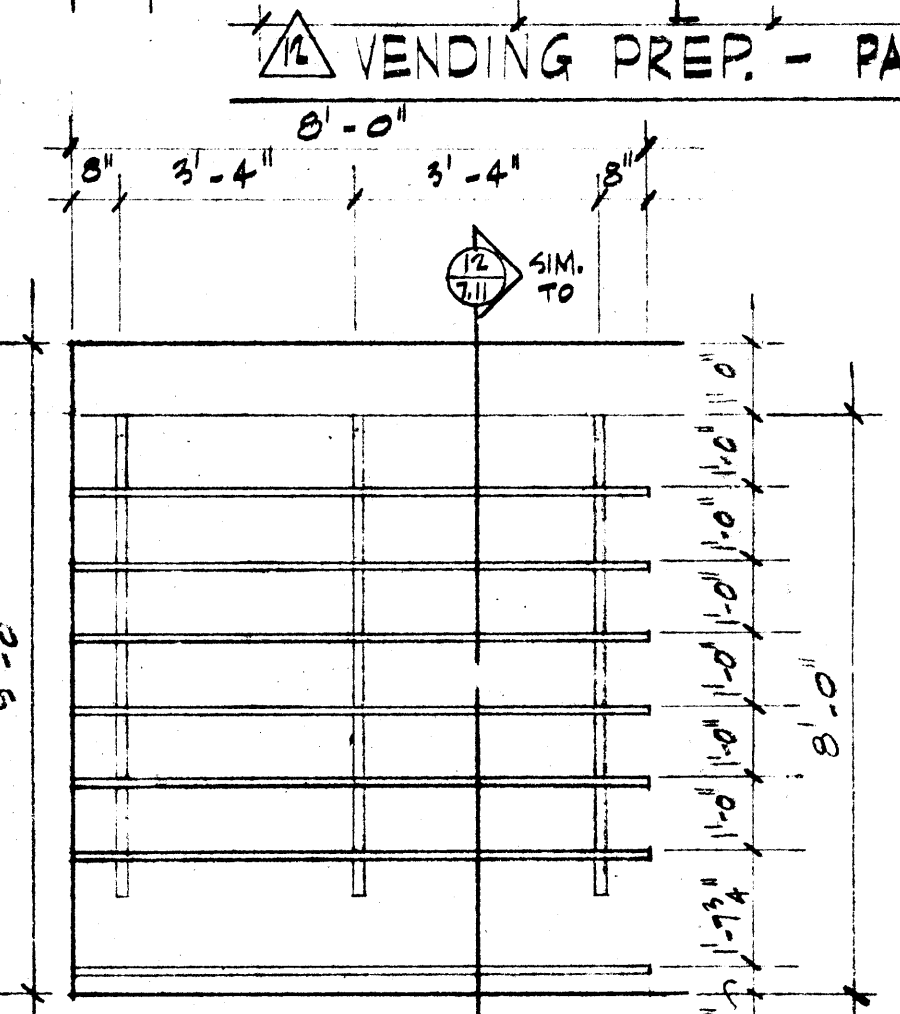
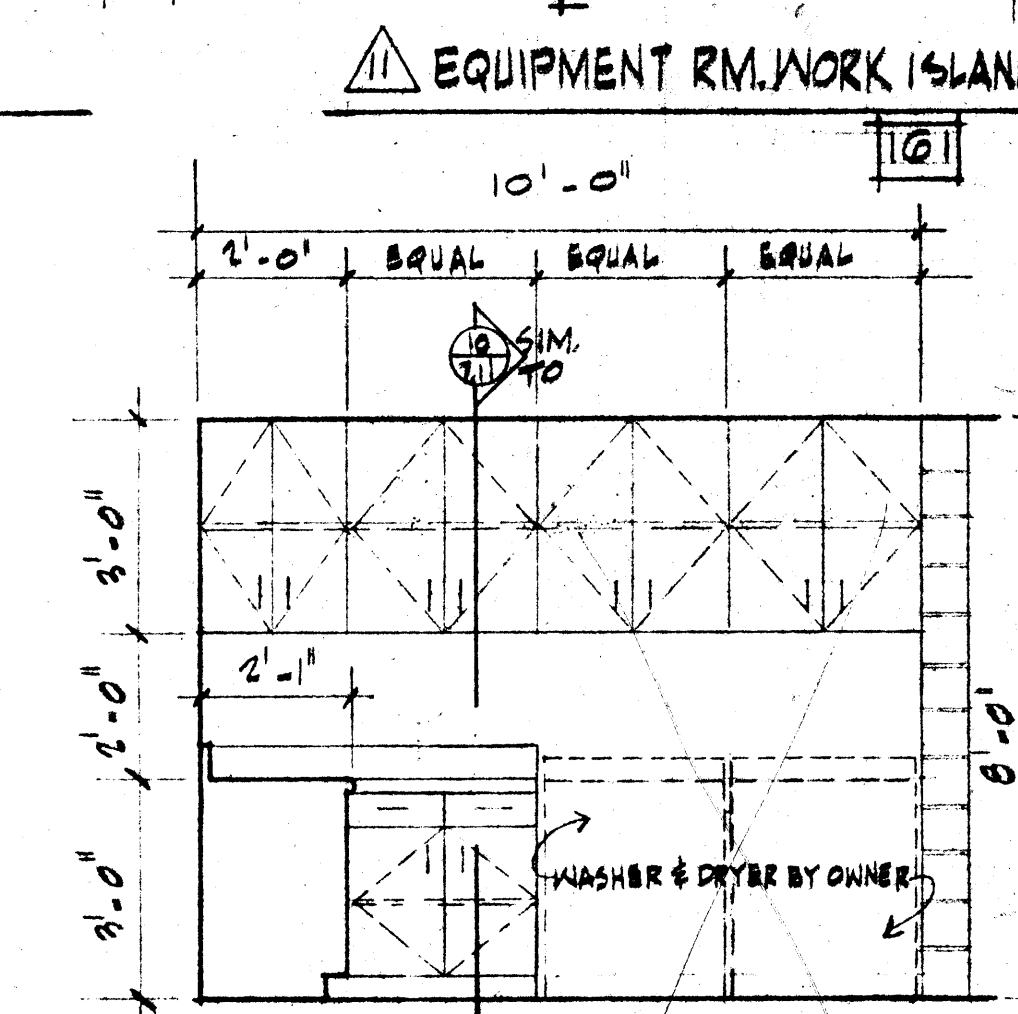
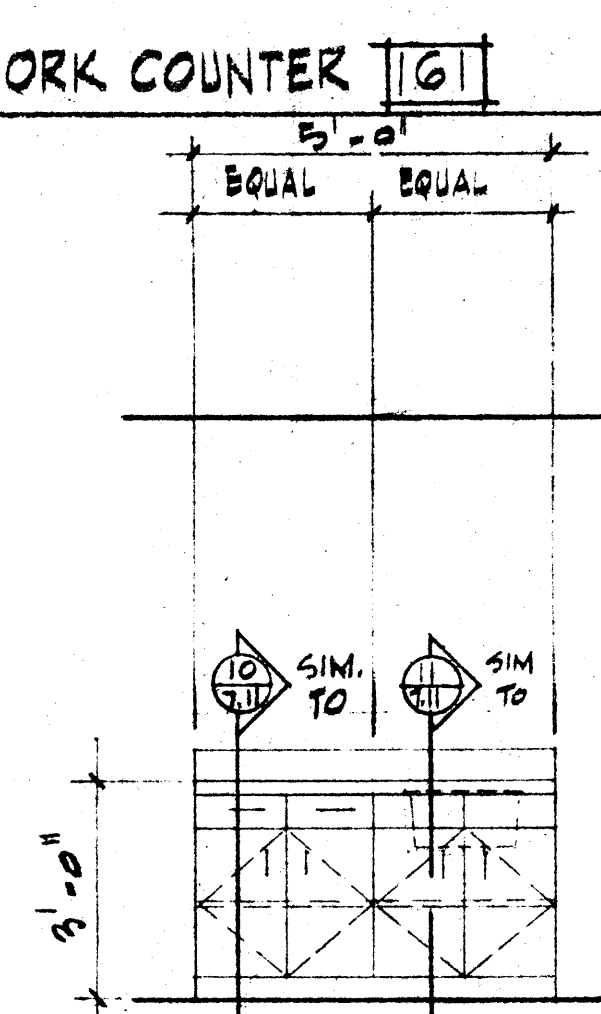
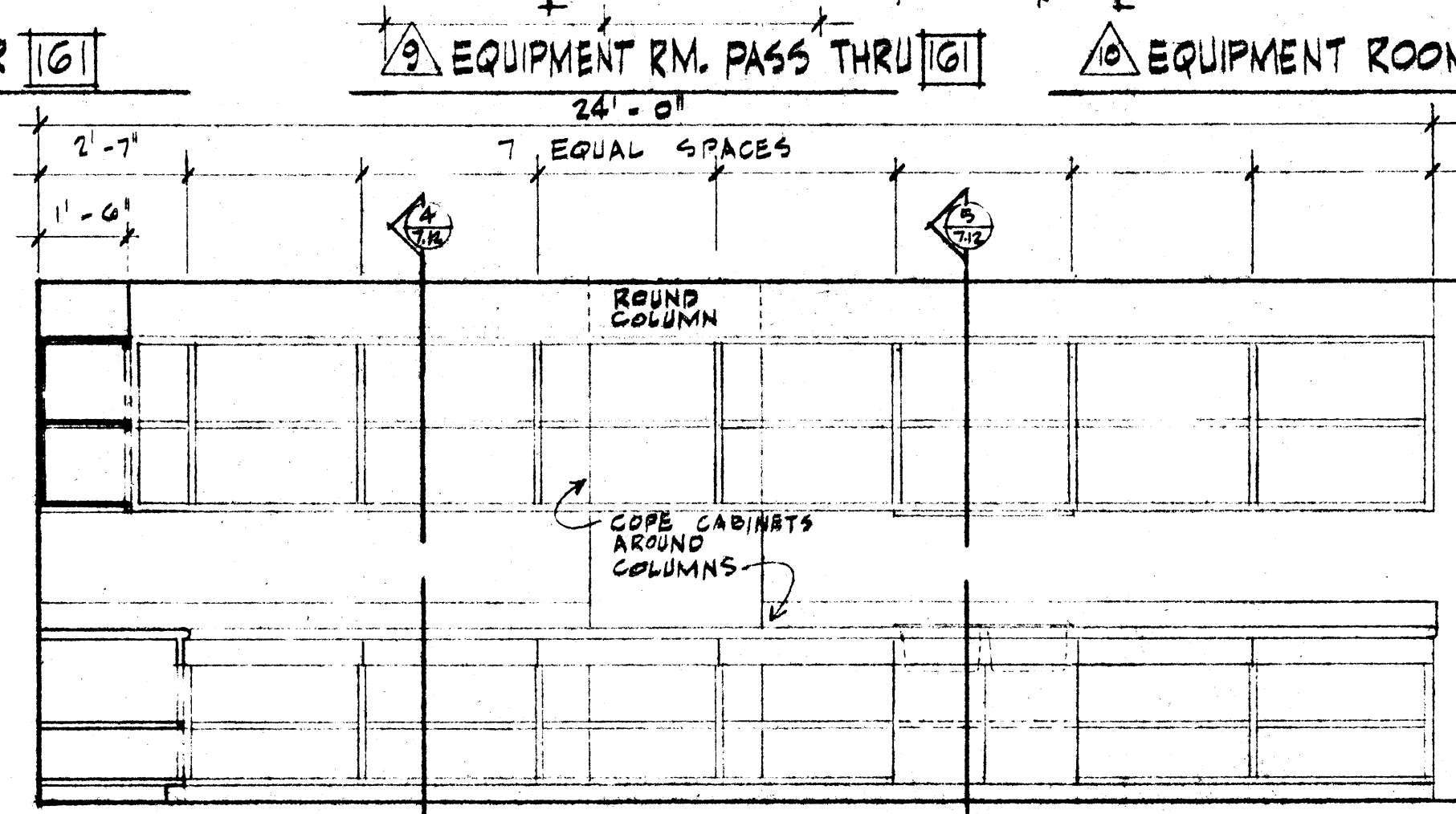
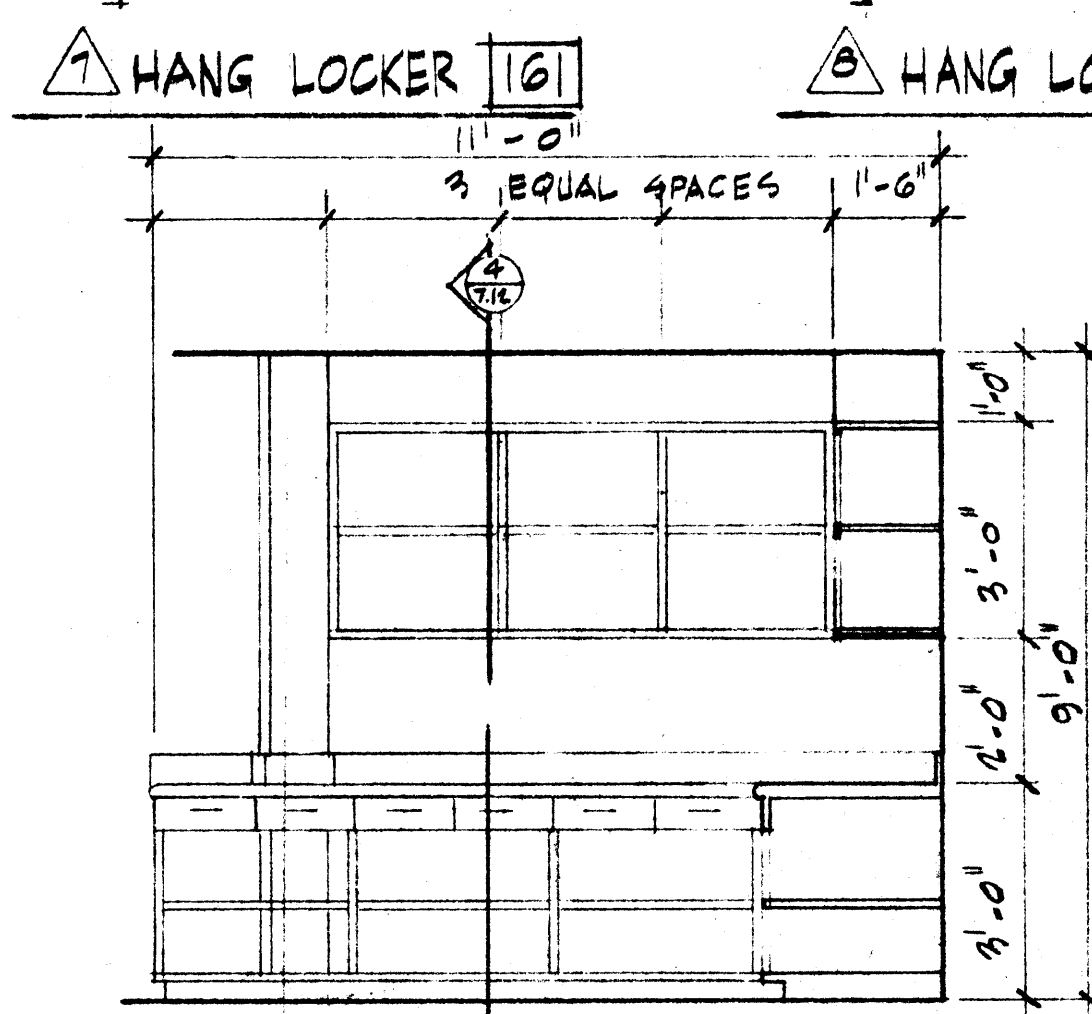
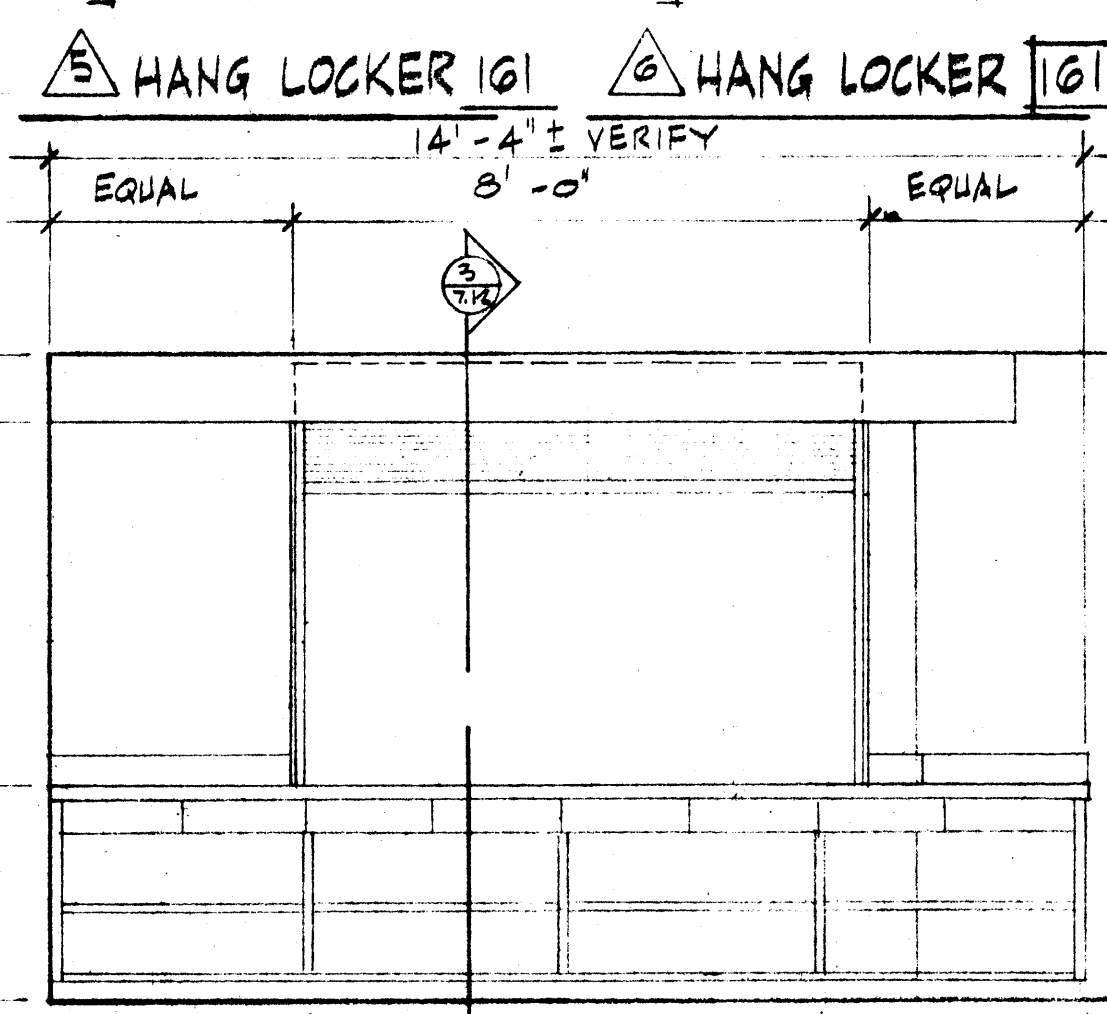
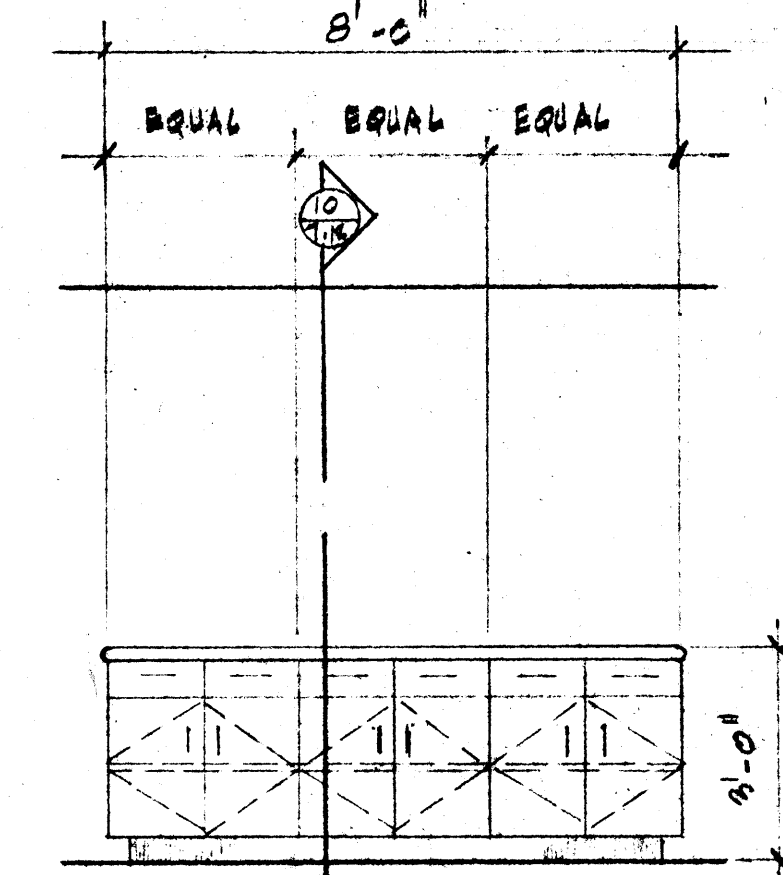
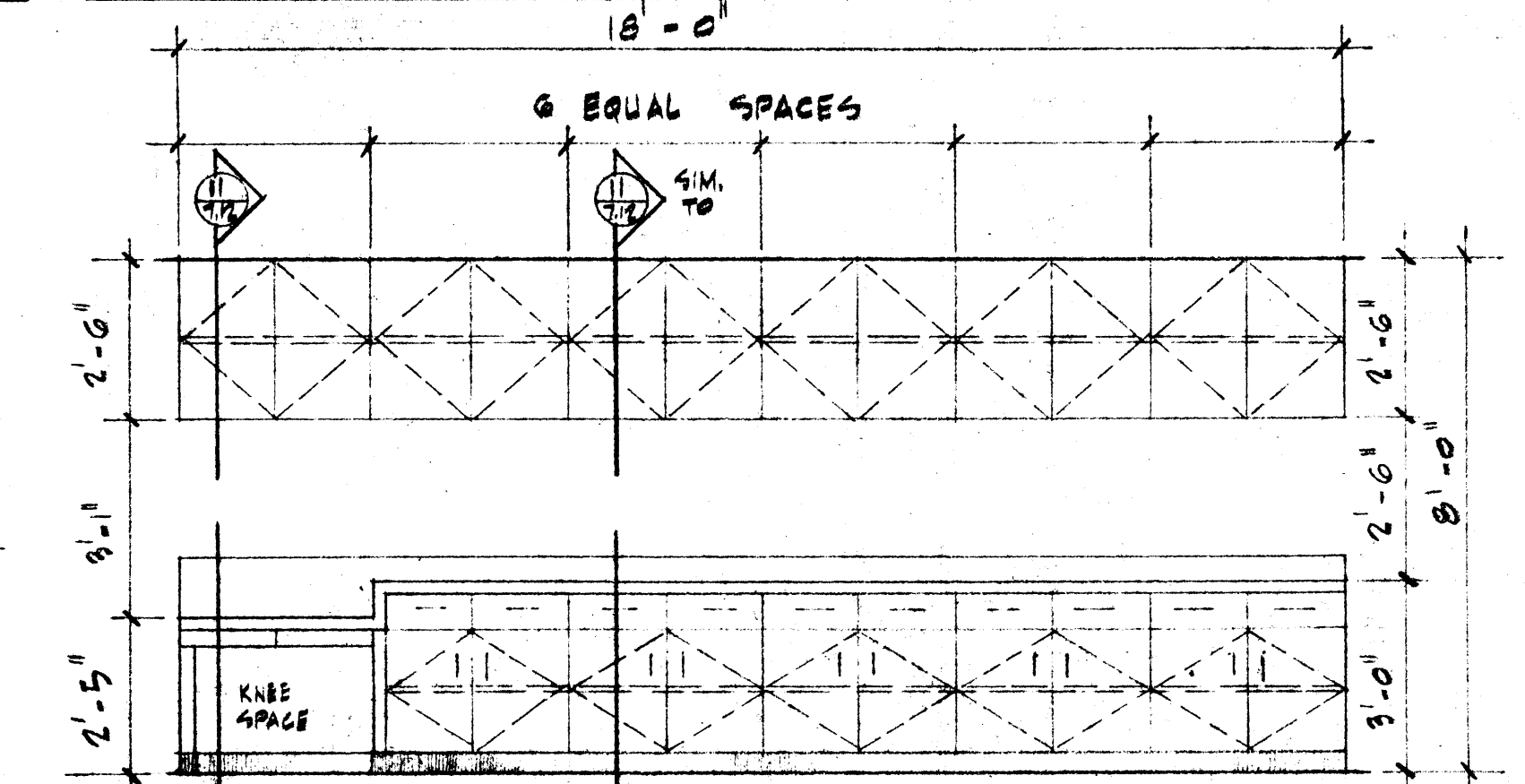
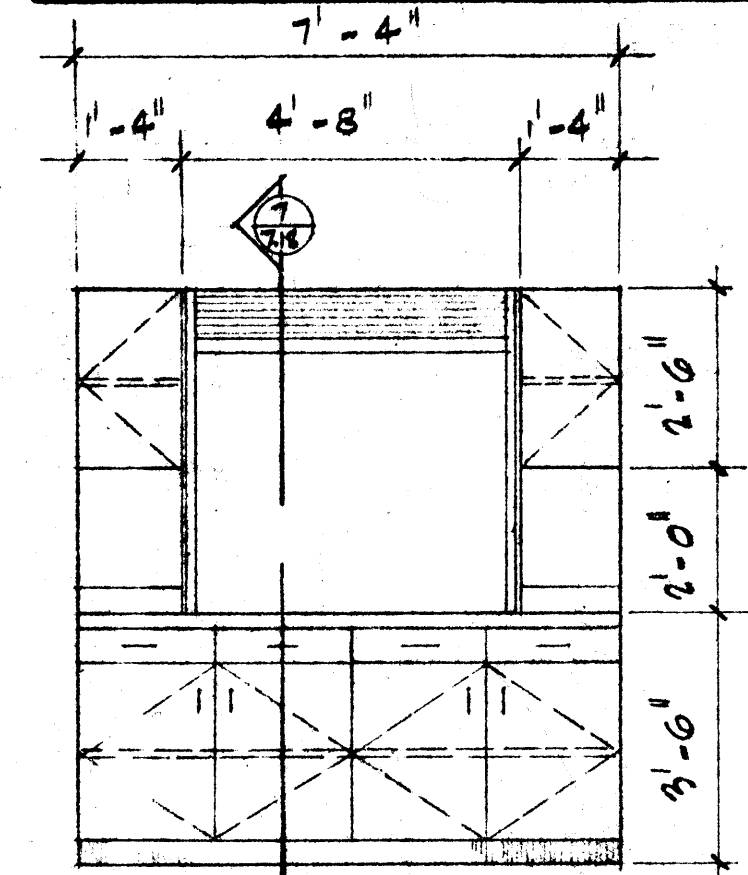
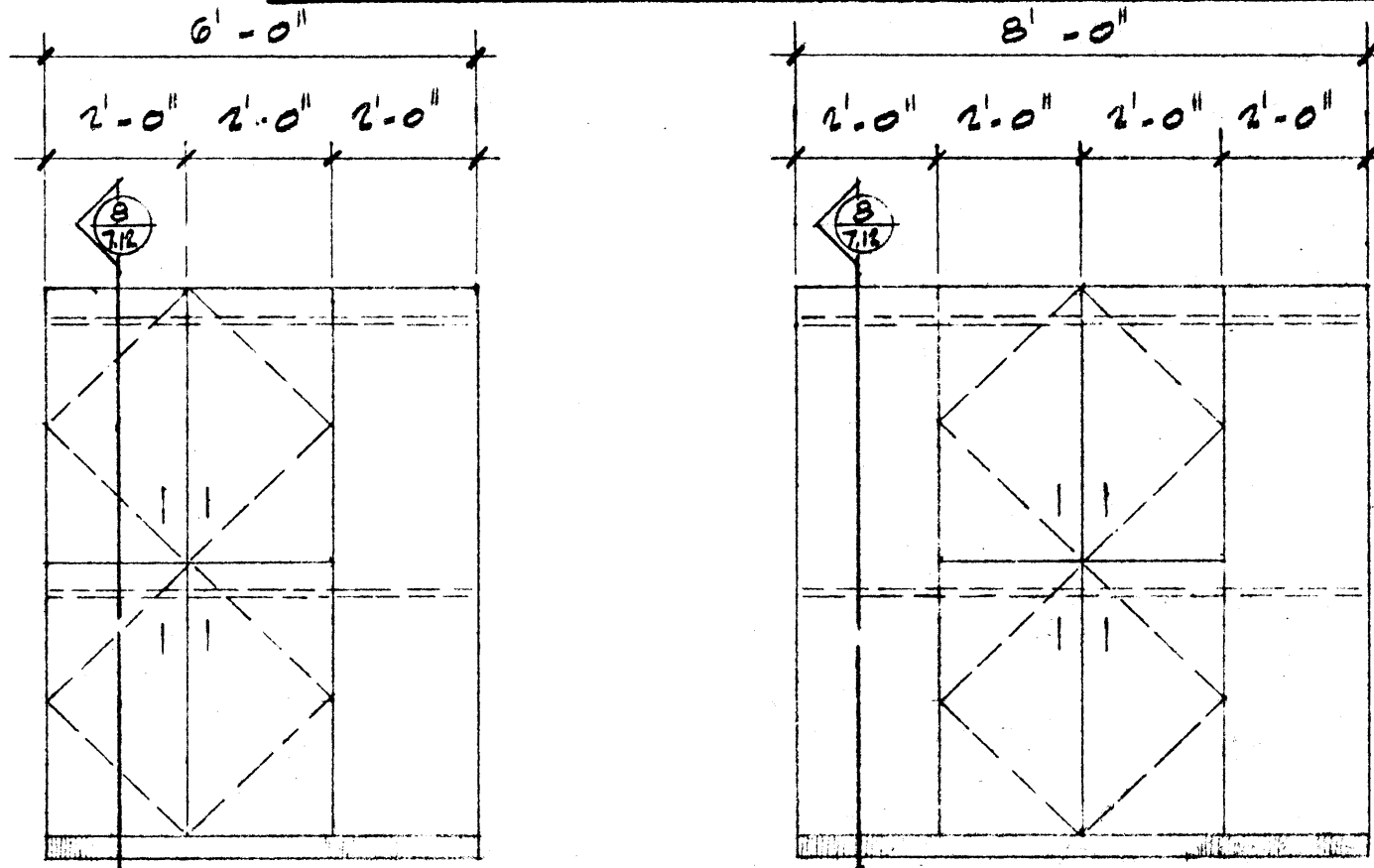
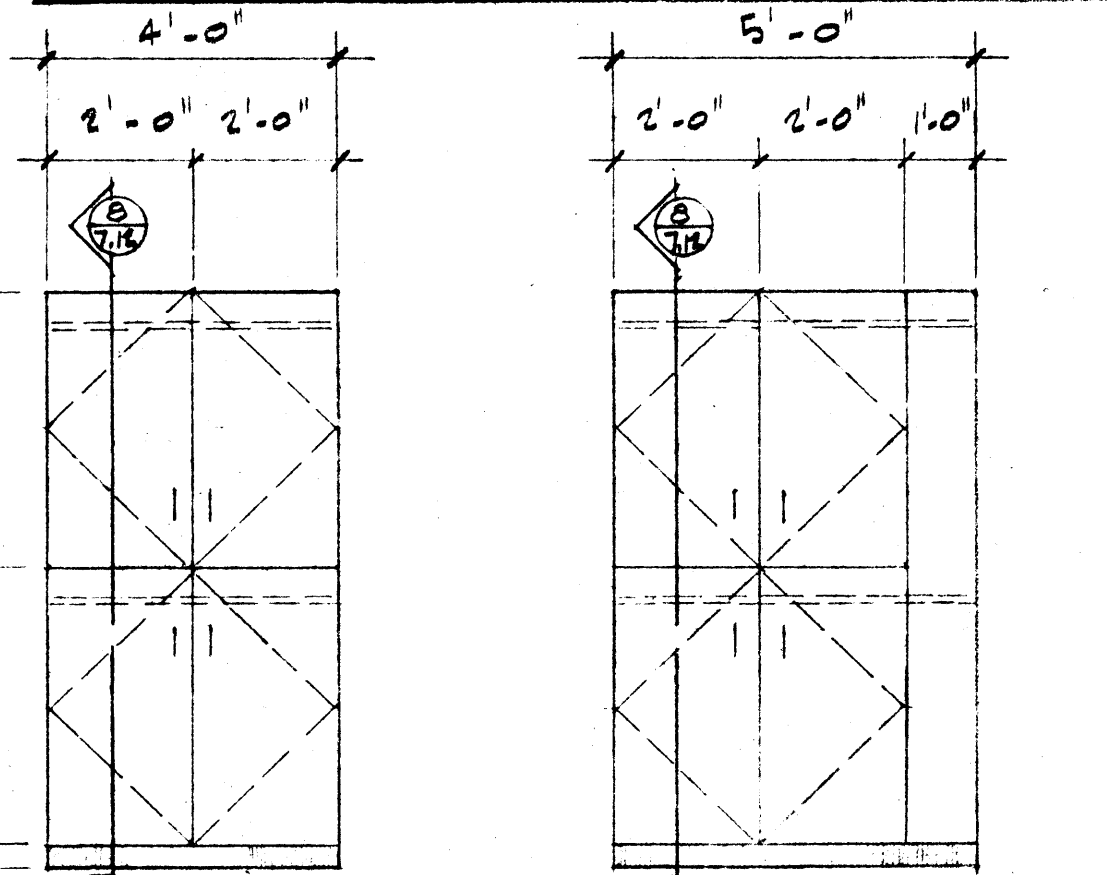
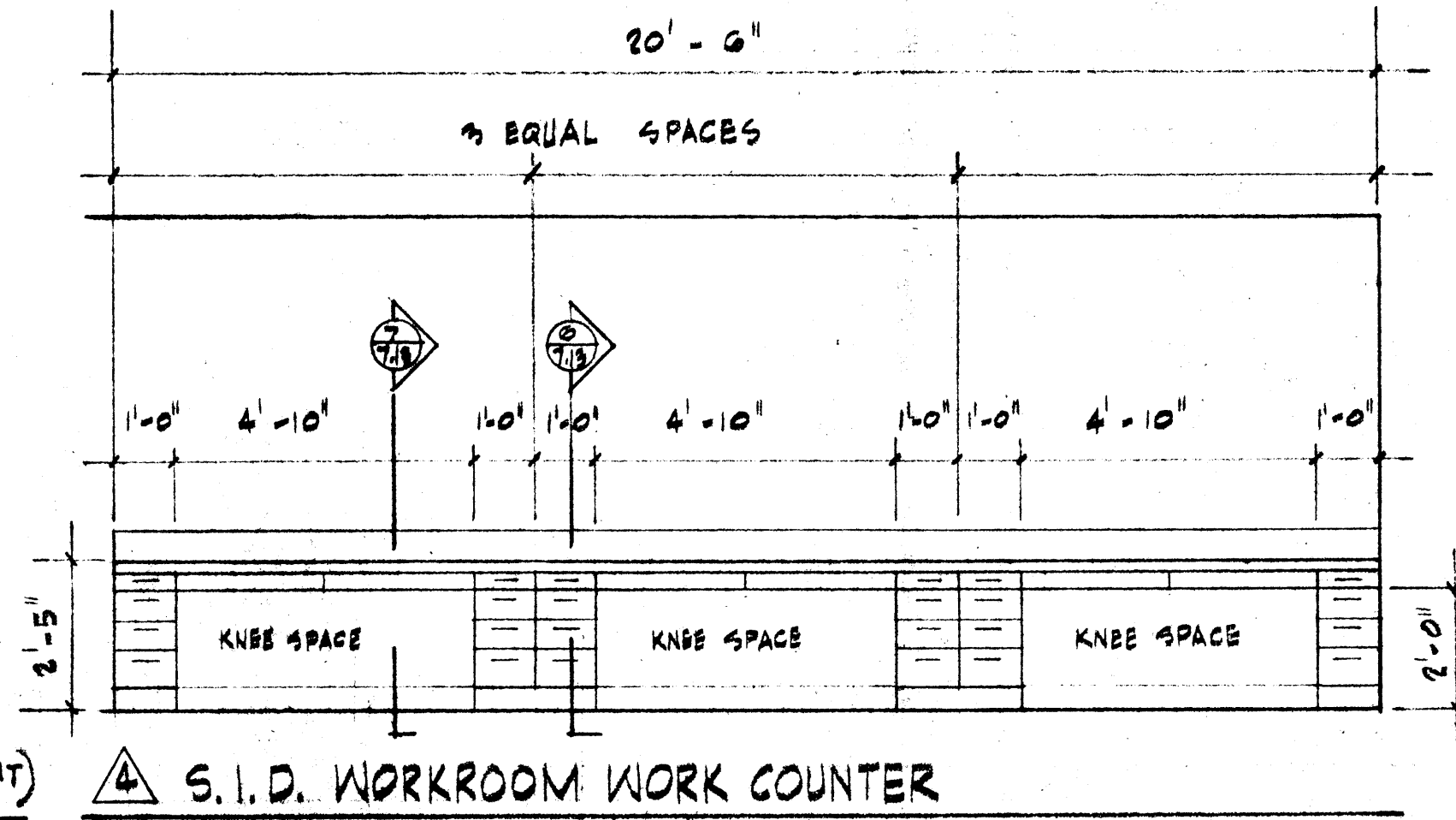
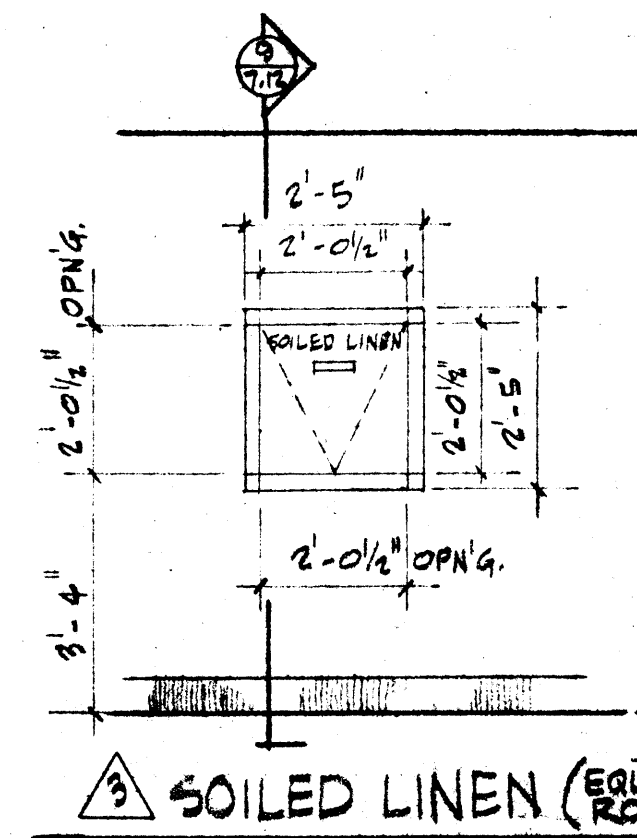
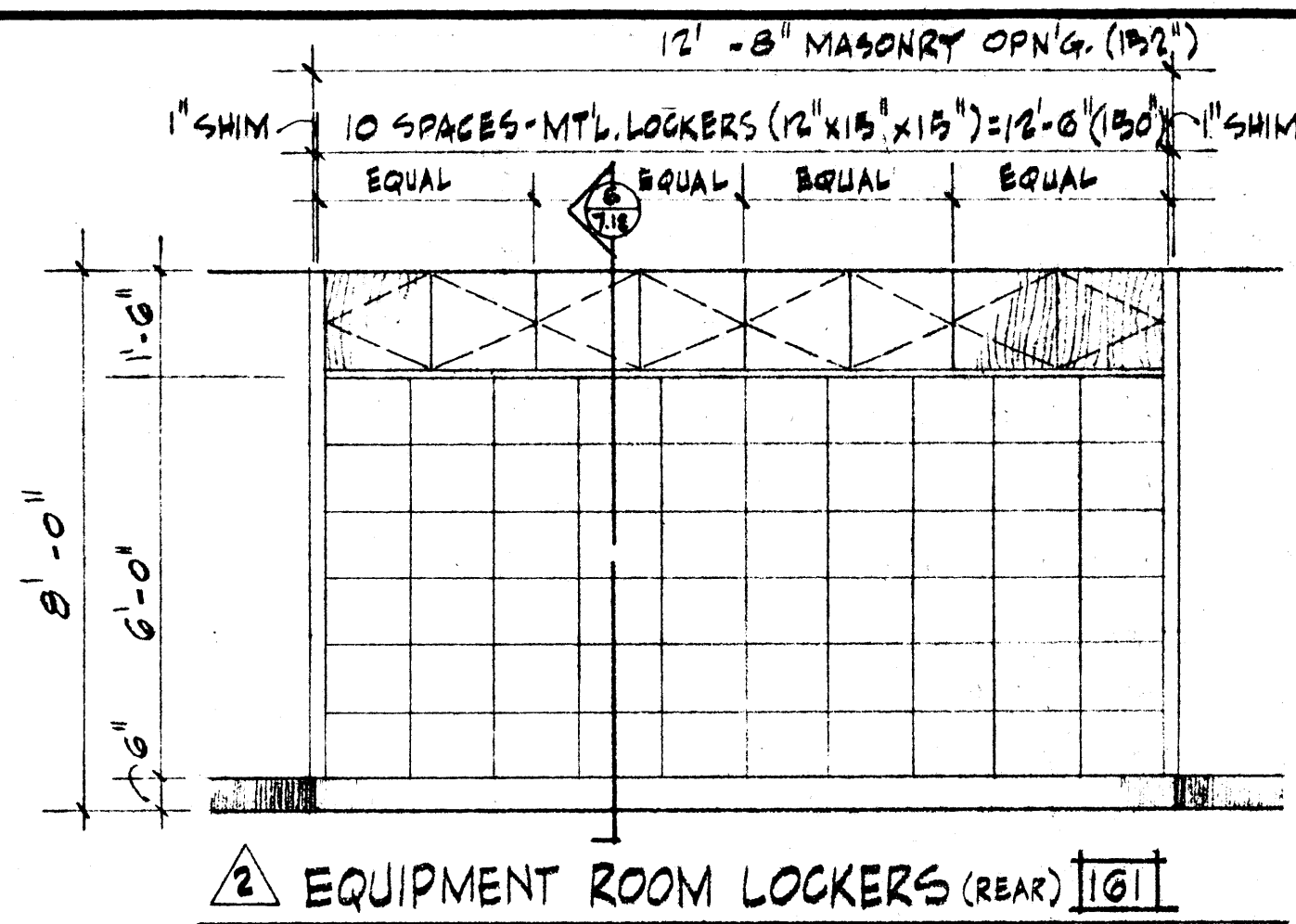
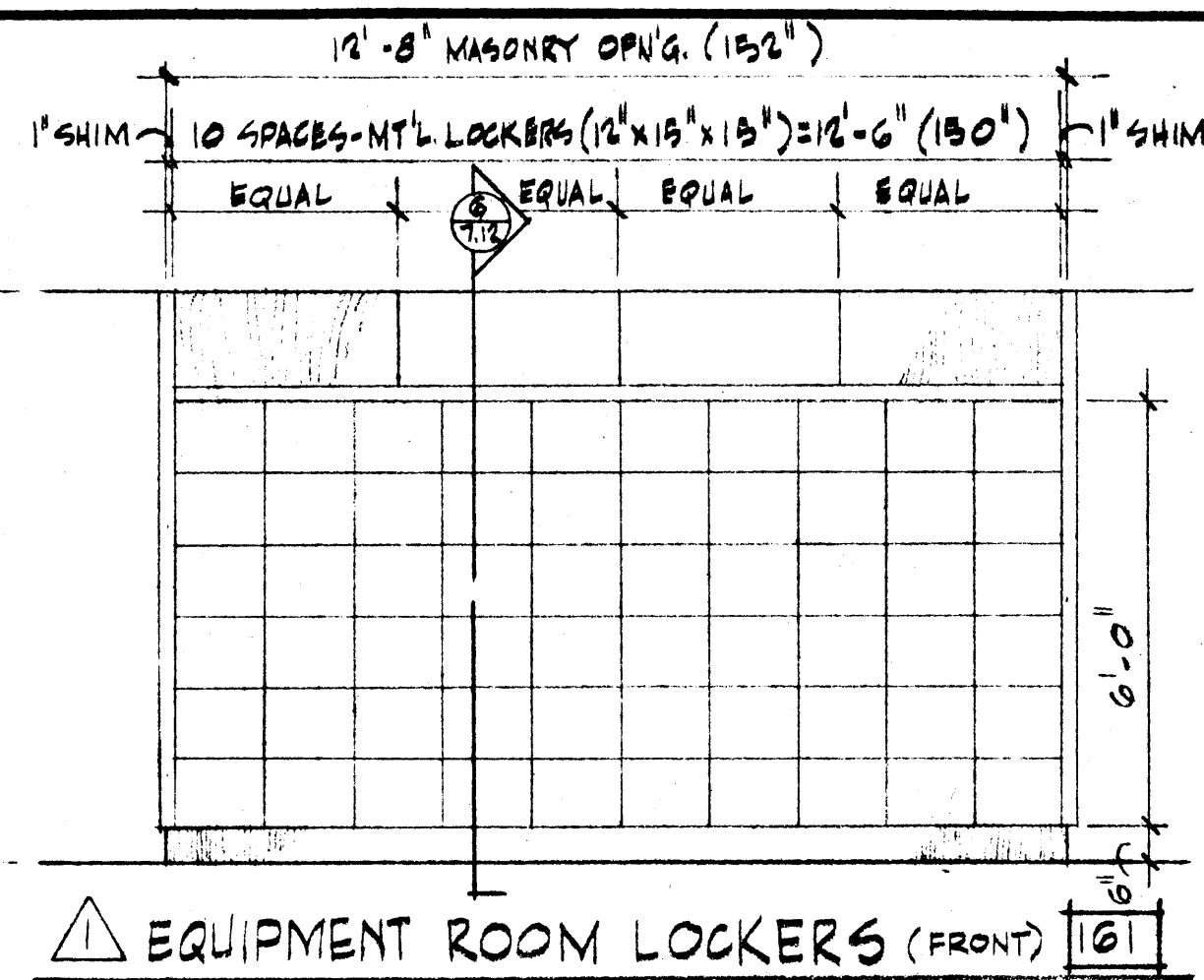

1 WORKSHOP SHELVING | 01E

2 WORKSHOP CABINETS | 01E

3 WORKSHOP CABINETS | 01E

4 WORKSHOP CABINETS | 01E

5 LAUNDRY CABINETS | 01A

ALL MILLWORK ROOM DIMENSIONS ARE PLUS OR MINUS AND MUST BE VERIFIED AT JOB SITE

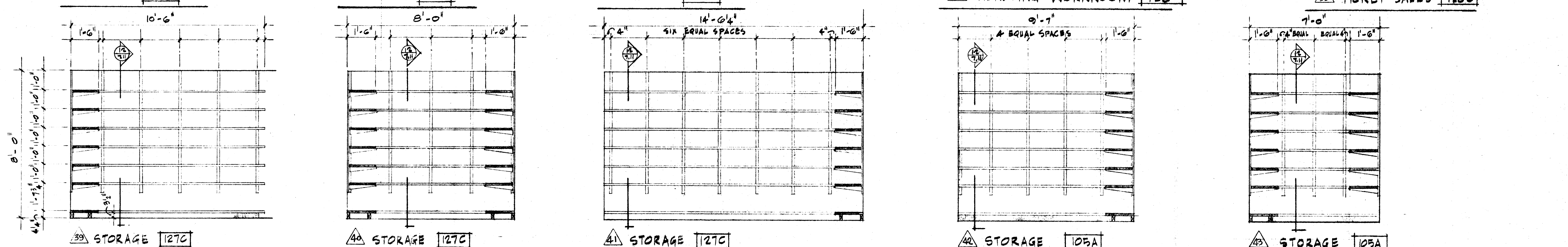
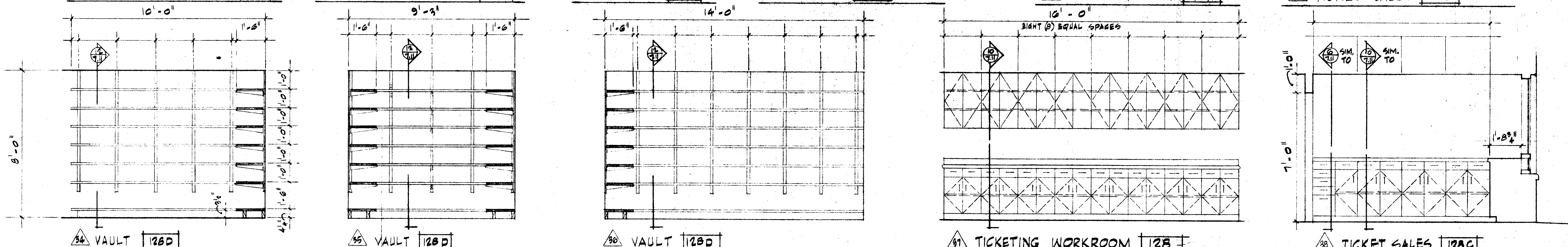
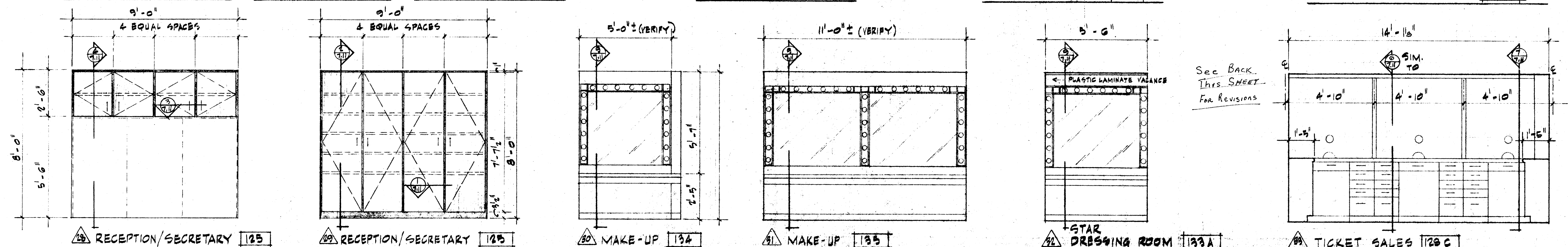
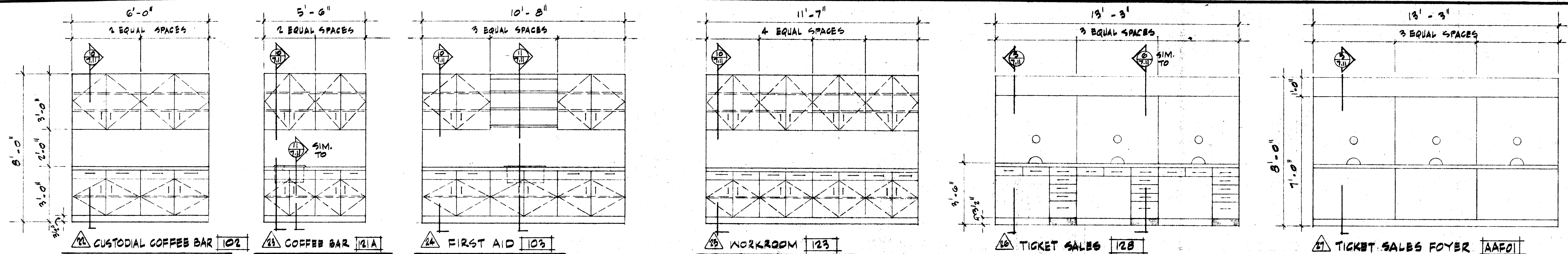

See BACK This SHEET For REVISIONS

ONE (1) AS DRAWN ONE (1) OPPOSITE HAND

ALL MILLWORK ROOM DIMENSIONS ARE PLUS OR MINUS AND MUST BE VERIFIED AT JOB SITE

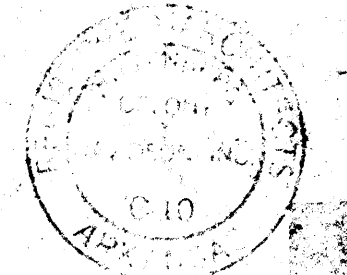



A.S.U. CONVOCAATION CENTER

QUAD. "D" SECOND LEVEL

155UE
07782
7/25/84
8'-1'-0"

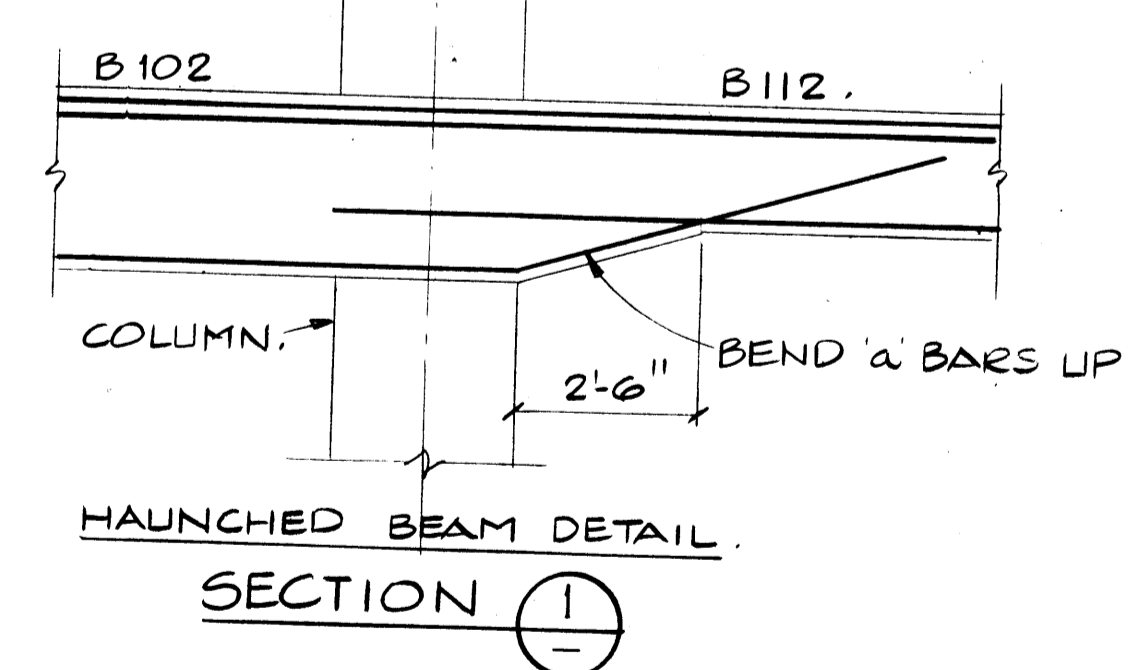
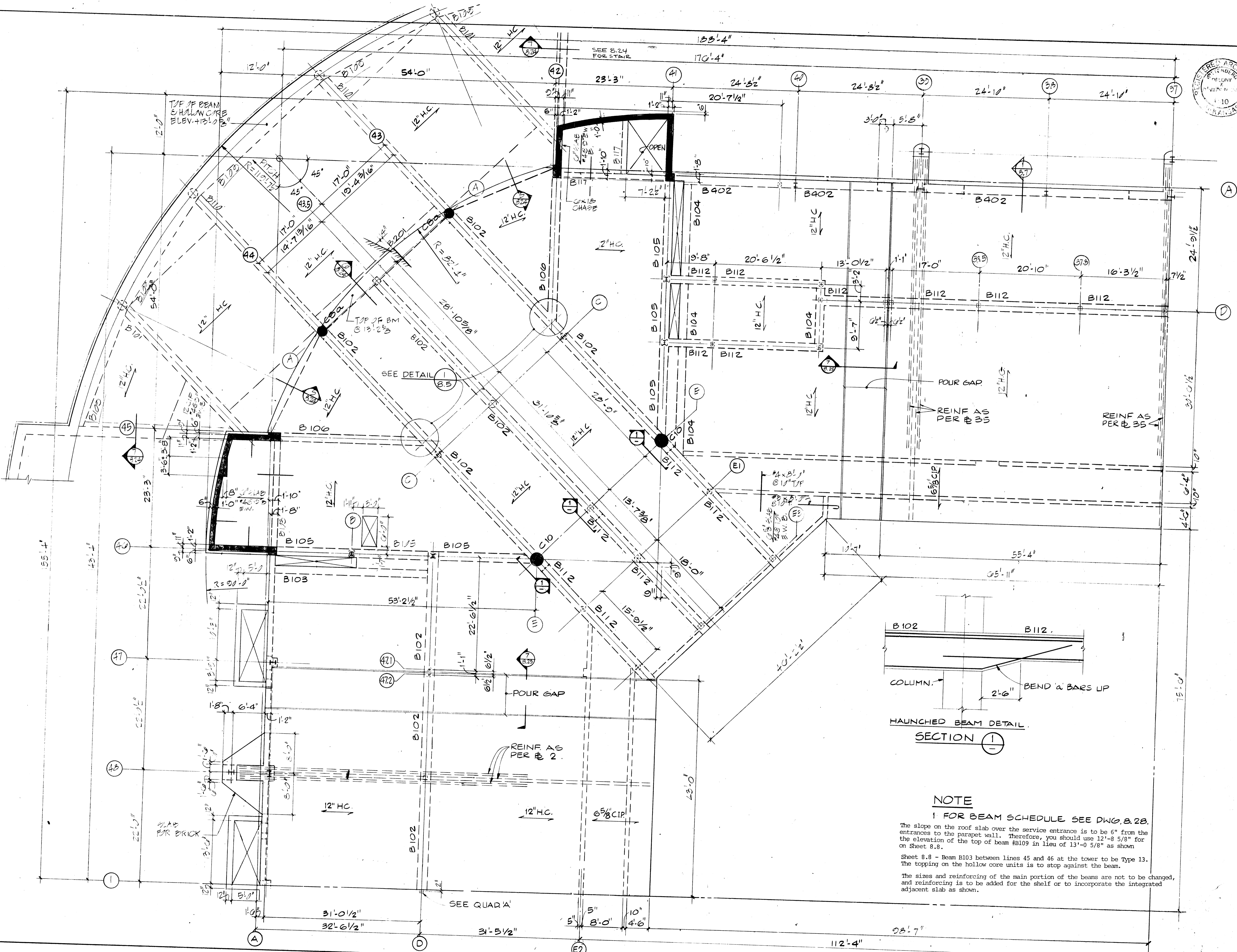

NOTE

1 FOR BEAM SCHEDULE SEE DWG. 8.28.

The slope on the roof slab over the service entrance is to be 6" from the entrance to the parapet wall. Therefore, you should use 12'-8 5/8" for the elevation of the top of beam #B109 in lieu of 13'-0 5/8" as shown on Sheet 8.8.

Sheet 8.8 - Beam B103 between lines 45 and 46 at the tower to be Type 13. The topping on the hollow core units is to stop against the beam.

The sizes and reinforcing of the main portion of the beams are not to be changed, and reinforcing is to be added for the shelf or to incorporate the integrated adjacent slab as shown.

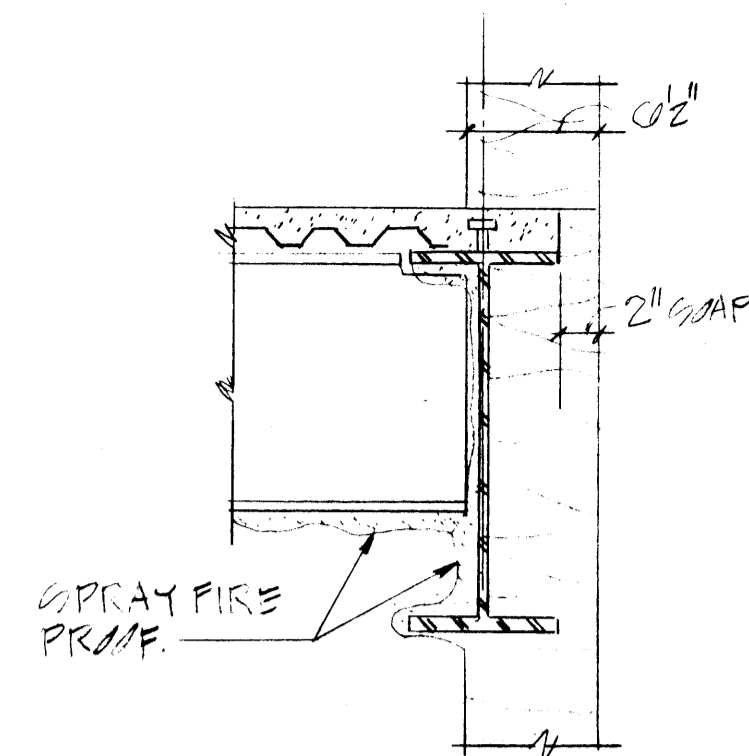

SECTION 1
1" = 1'-0"

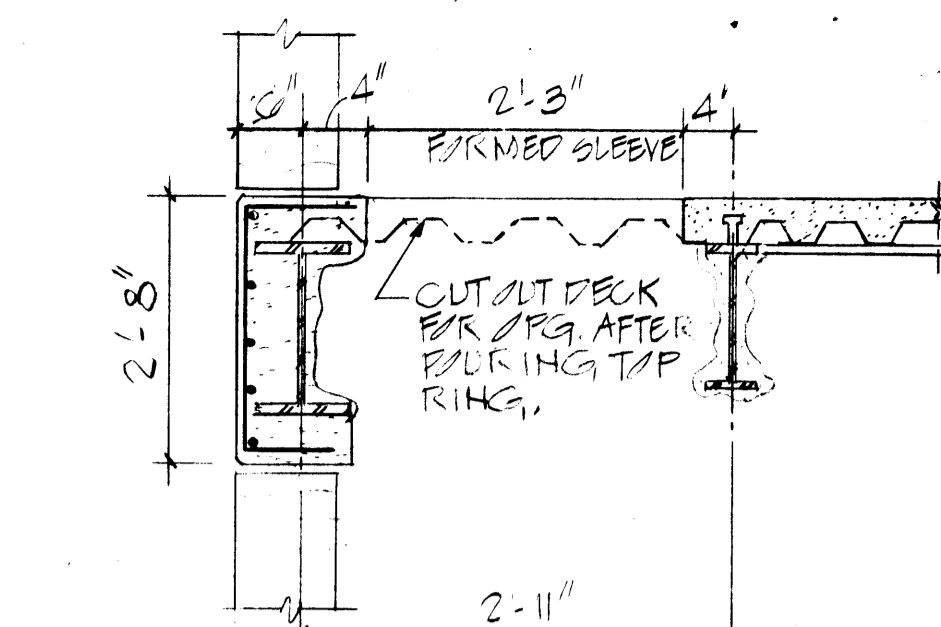

SECTION 2
1" = 1'-0"

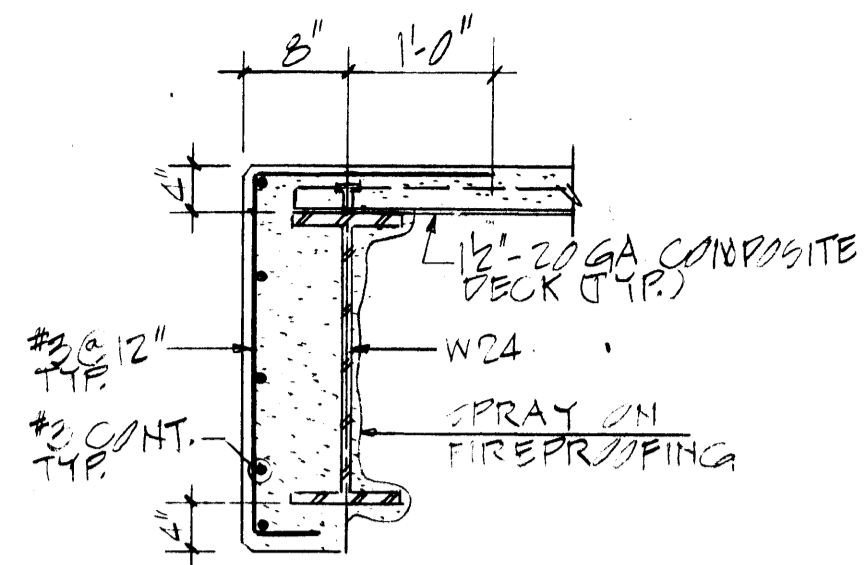

SECTION 3
1" = 1'-0"

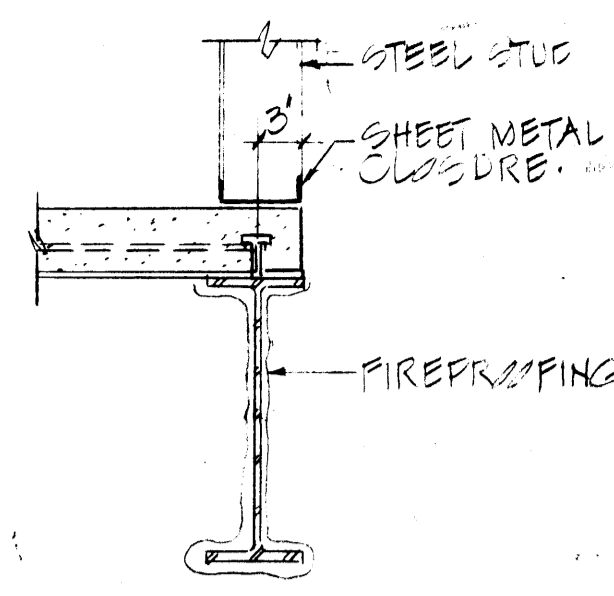

SECTION 4
1" = 1'-0"

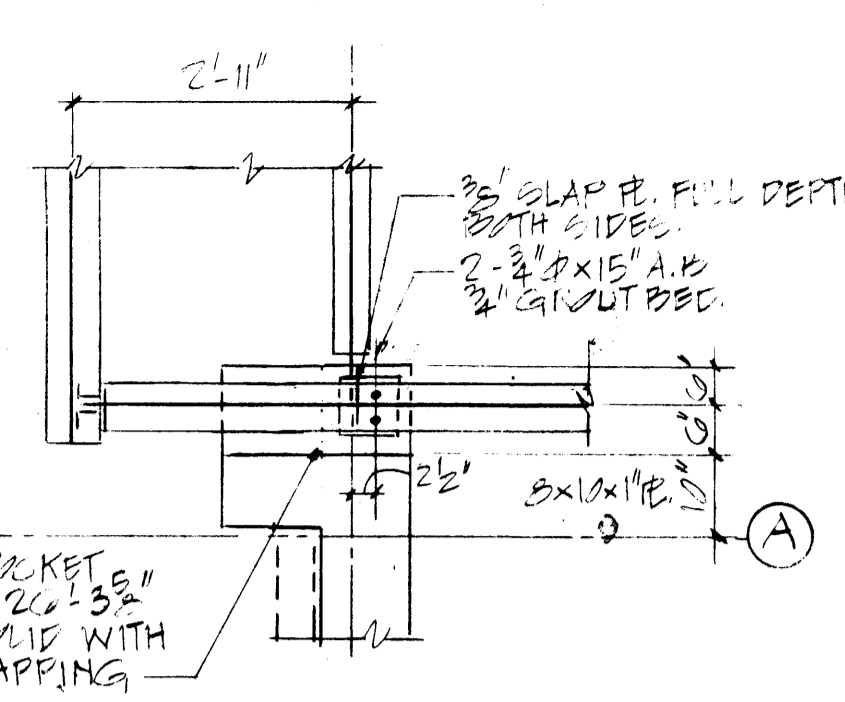

SECTION 5 & 5A
1" = 1'-0"

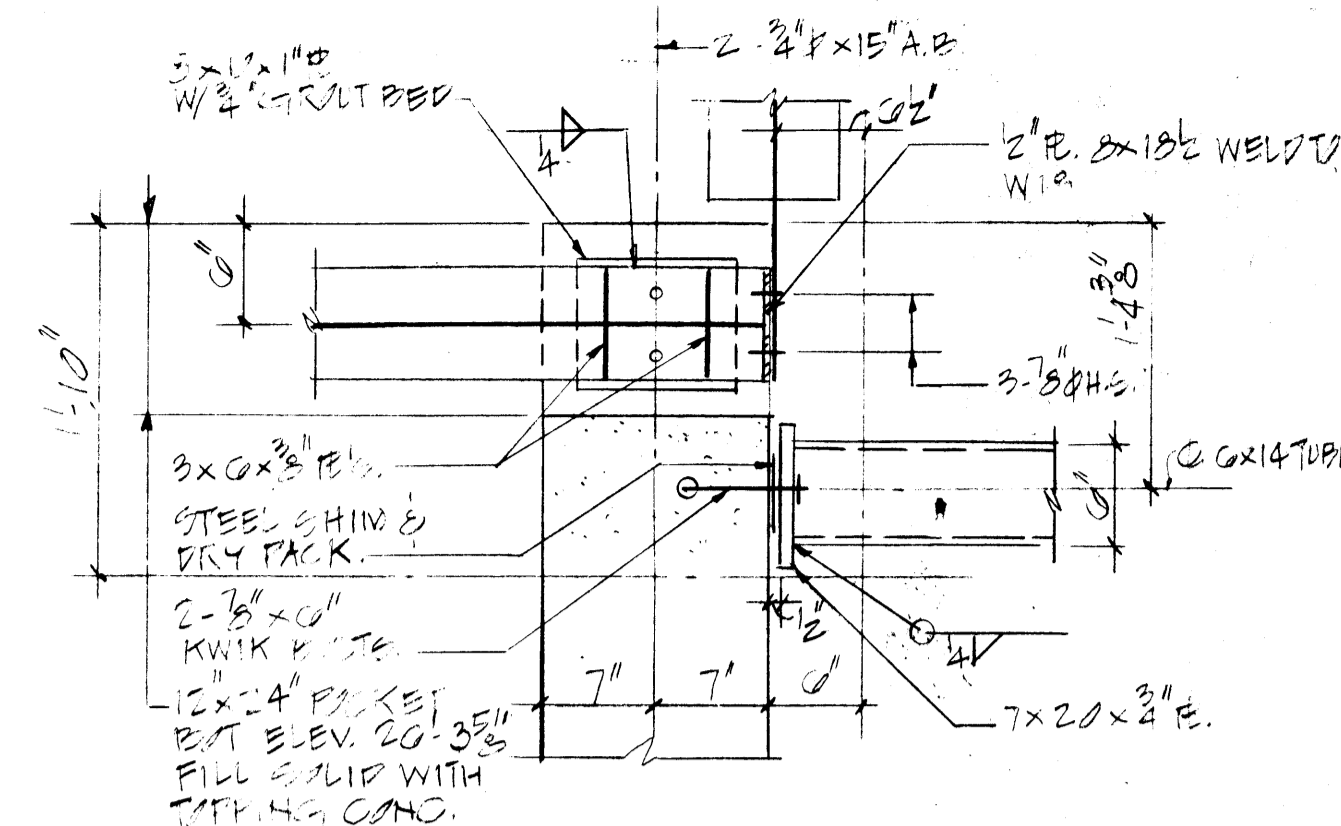

SECTION 6 & 6A
1" = 1'-0"

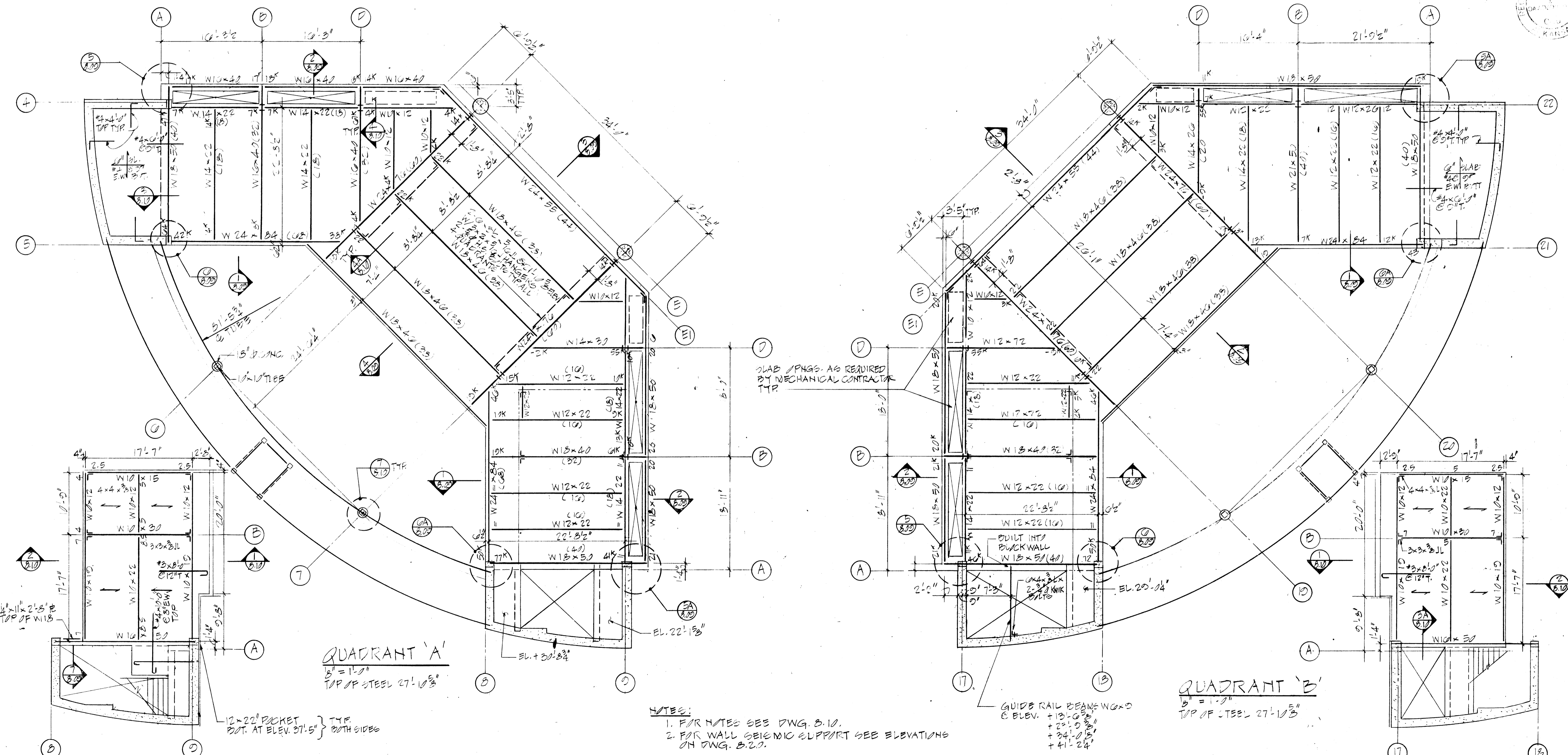

QUADRANT 'A'
1" = 1'-0"

QUADRANT 'B'
1" = 1'-0"

NOTES:
1. FOR NOTES SEE DWG. B-10.
2. FOR WALL SEISMIC SUPPORT SEE ELEVATIONS ON DWG. B-20.

QUADRANT 'A' LEVEL 30'-4"
T.O. 30'-4"

QUADRANT 'B' LEVEL 30'-4"
T.O. 30'-4"

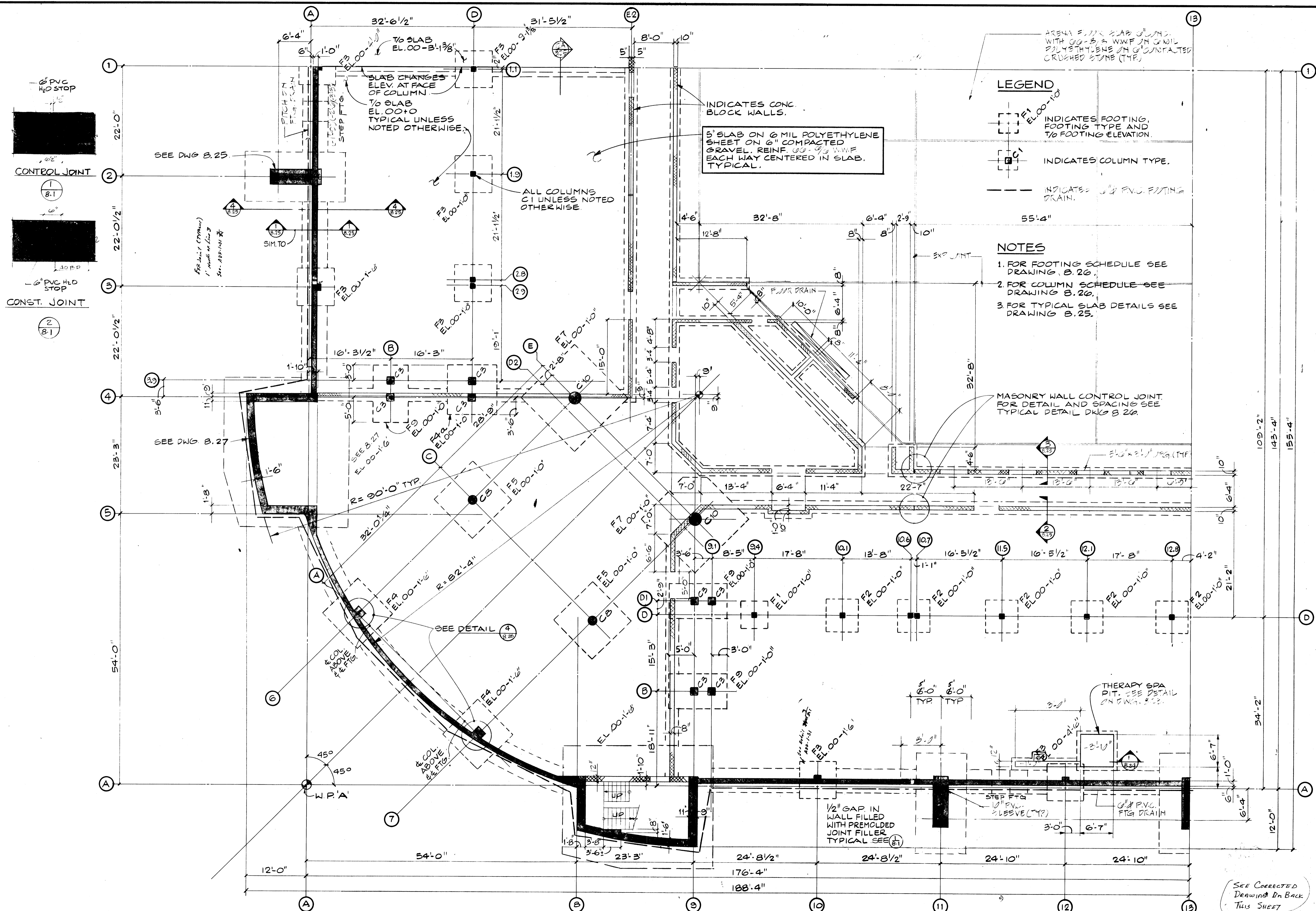

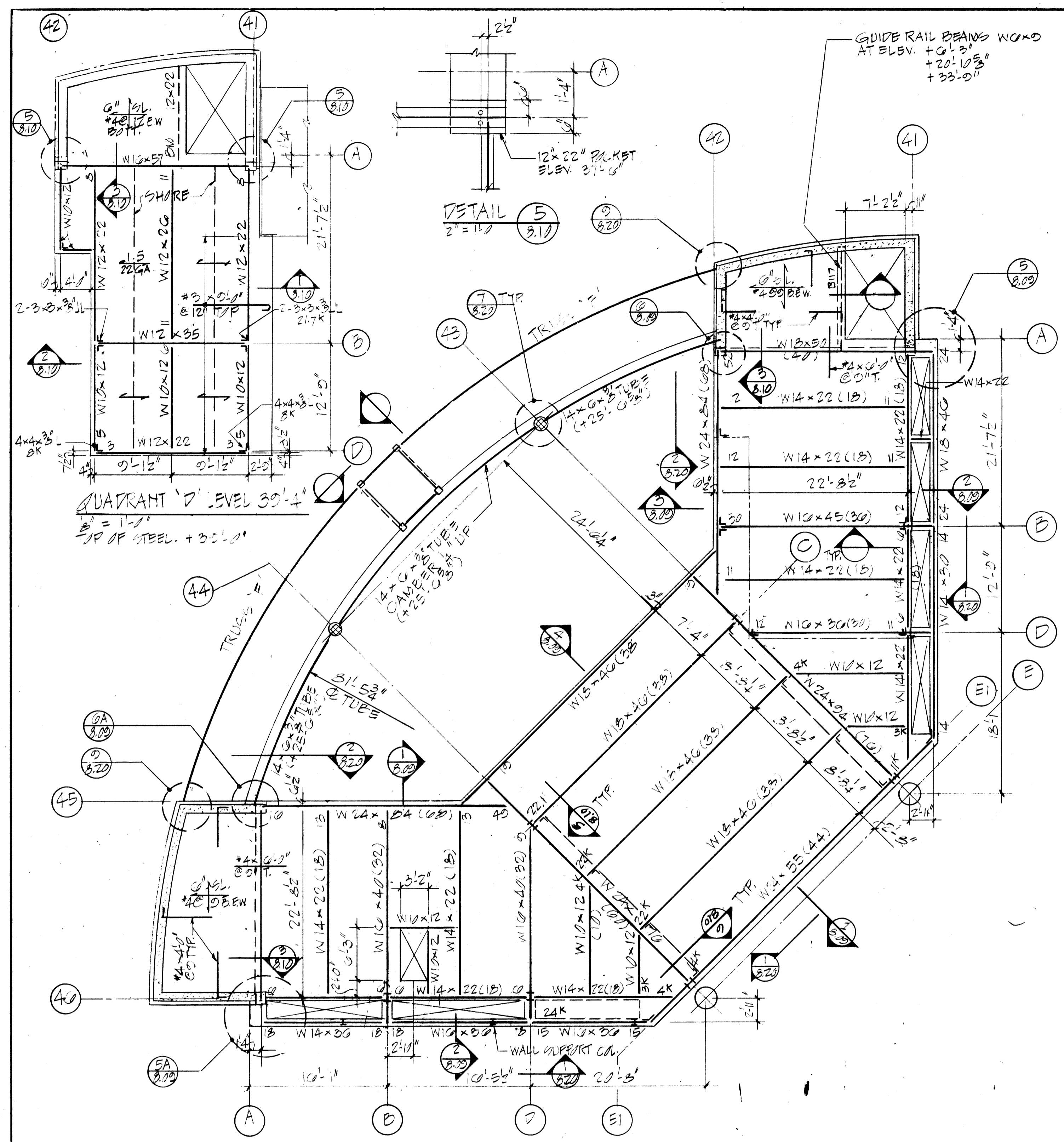
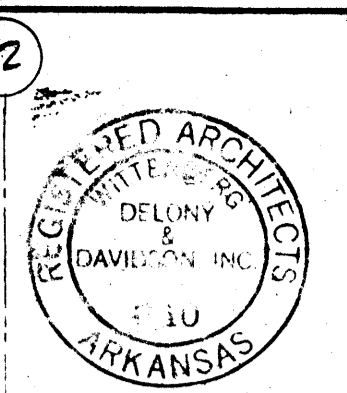

QUADRANT 'D'
1/2" = 1'-0"
TOP OF STEEL EL. 27'-10 3/8"

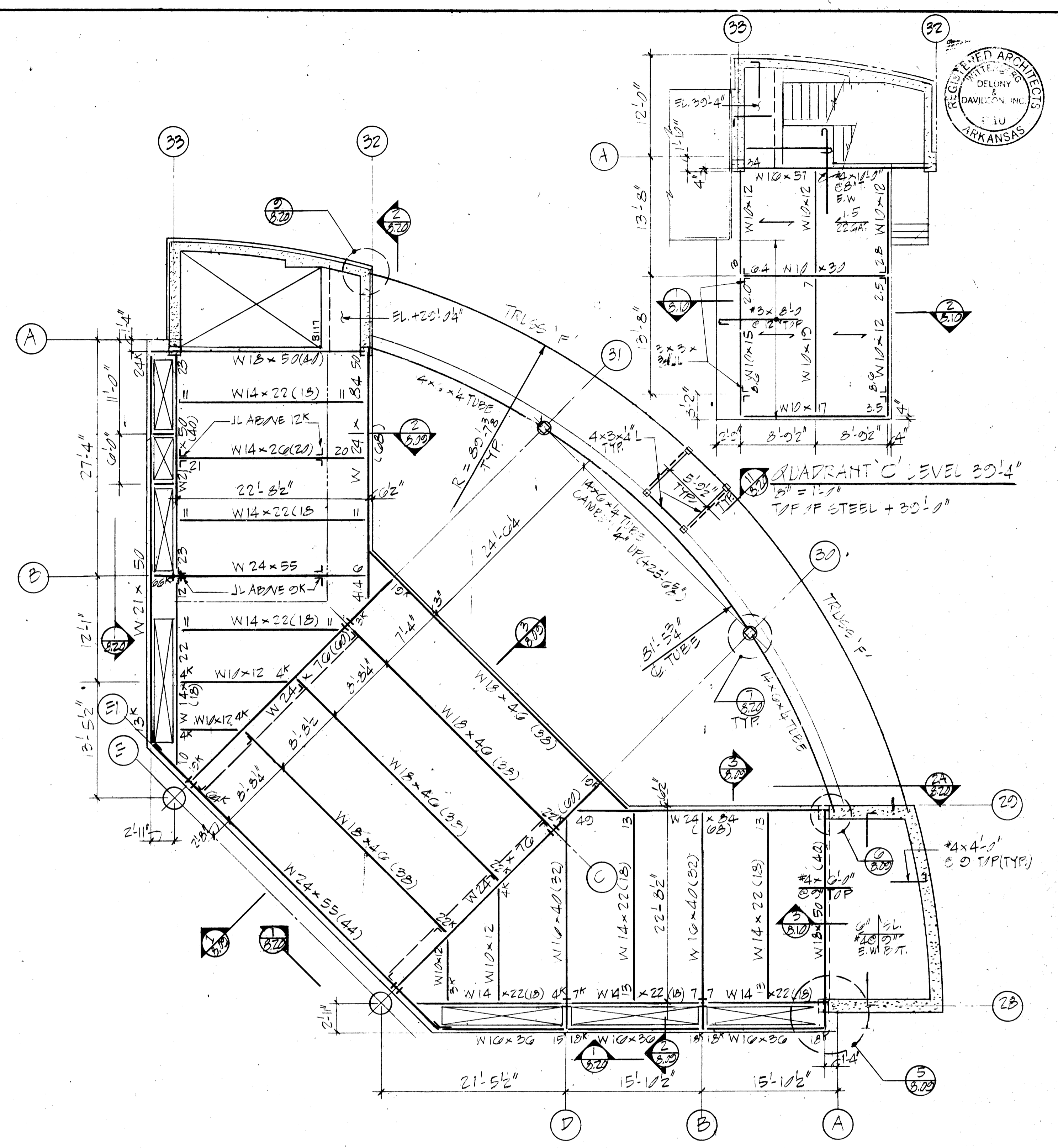

QUADRANT 'C'
1/2" = 1'-0"
TOP OF STEEL 27'-10 3/8"

- NOTES:
1. STEEL DECK 1/2" W/CA. COMPOSITE DECK SHORE AS REQUIRED FOR DEAD LOAD OF 4" CONCRETE.
 2. REINFORCE CONCRETE TAPPING WITH 6x6-1/10 WWF.
 3. (C3) INDICATE 2 1/2"x3" STUDS FOR COMPOSITE ACTION.
 4. SEE DWG'S B20 FOR BLACK WALL SEE MIC SUPPORT STEEL.
 5. PROVIDE 4" THICK CONC. PADS UNDER ALL EQUIPMENT.
 6. FOR TRUSS 'F' DETAILS SEE DWG. B20.

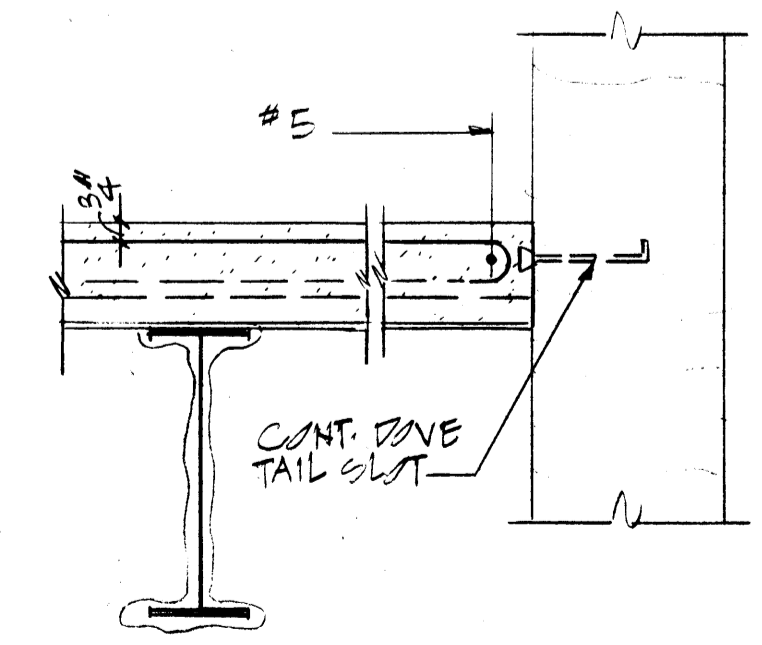

SECTION 1
1/2" = 1'-0" (S.10)

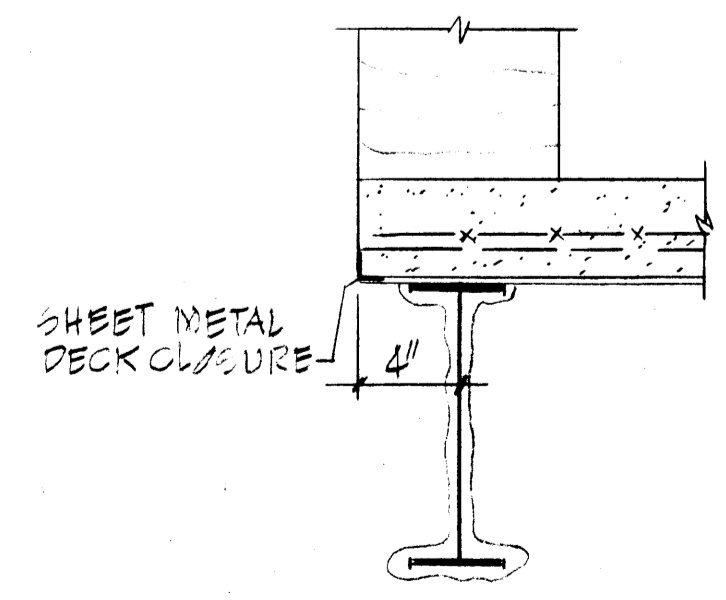

SECTION 2
1/2" = 1'-0" (S.10)

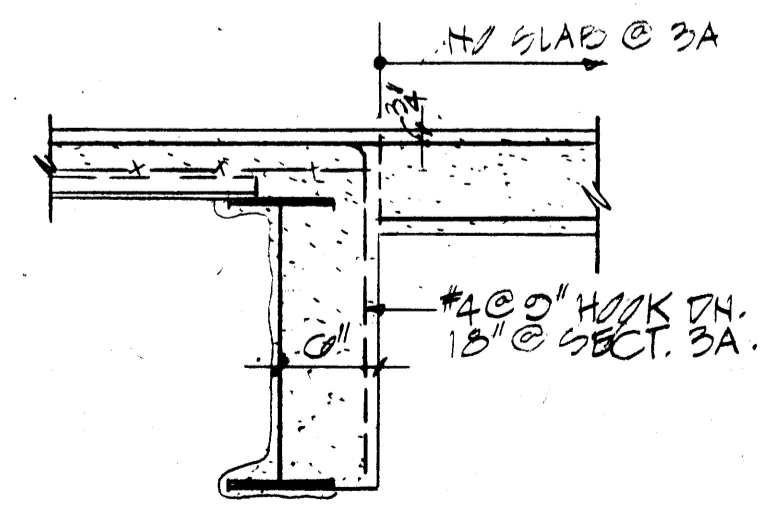

SECTION 3
1" = 1'-0" (S.10 & S.10)

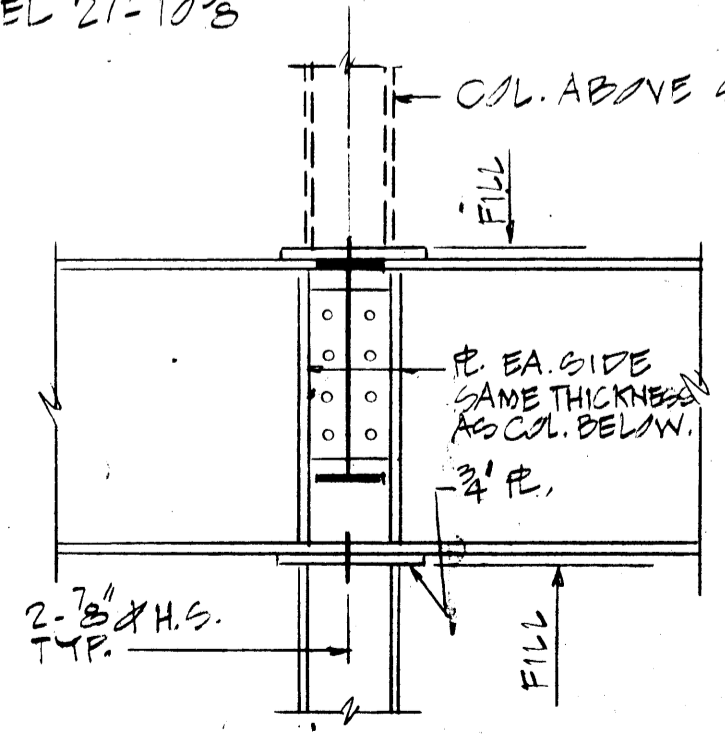

SECTION 4
3/4" = 1'-0" (S.10 & S.10)

SEE CORRECTED DRAWING ON BACK THIS SHEET

THIRD LEVEL BALCONY - SHORT SIDES - DEAD END SHOWN - BEC QUAD SIMILAR

- 46
- 47
- 48
- 49
- 50
- 51
- 52
- 53
- 54
- 55
- 56
- 57
- 58
- 59
- 60
- 61
- 62
- 63
- 64
- 65
- 66
- 67
- 68
- 69
- 70
- 71
- 72
- 73
- 74
- 75
- 76
- 77
- 78
- 79
- 80
- 81
- 82
- 83
- 84
- 85
- 86
- 87
- 88
- 89
- 90
- 91
- 92
- 93
- 94
- 95
- 96
- 97
- 98
- 99
- 100

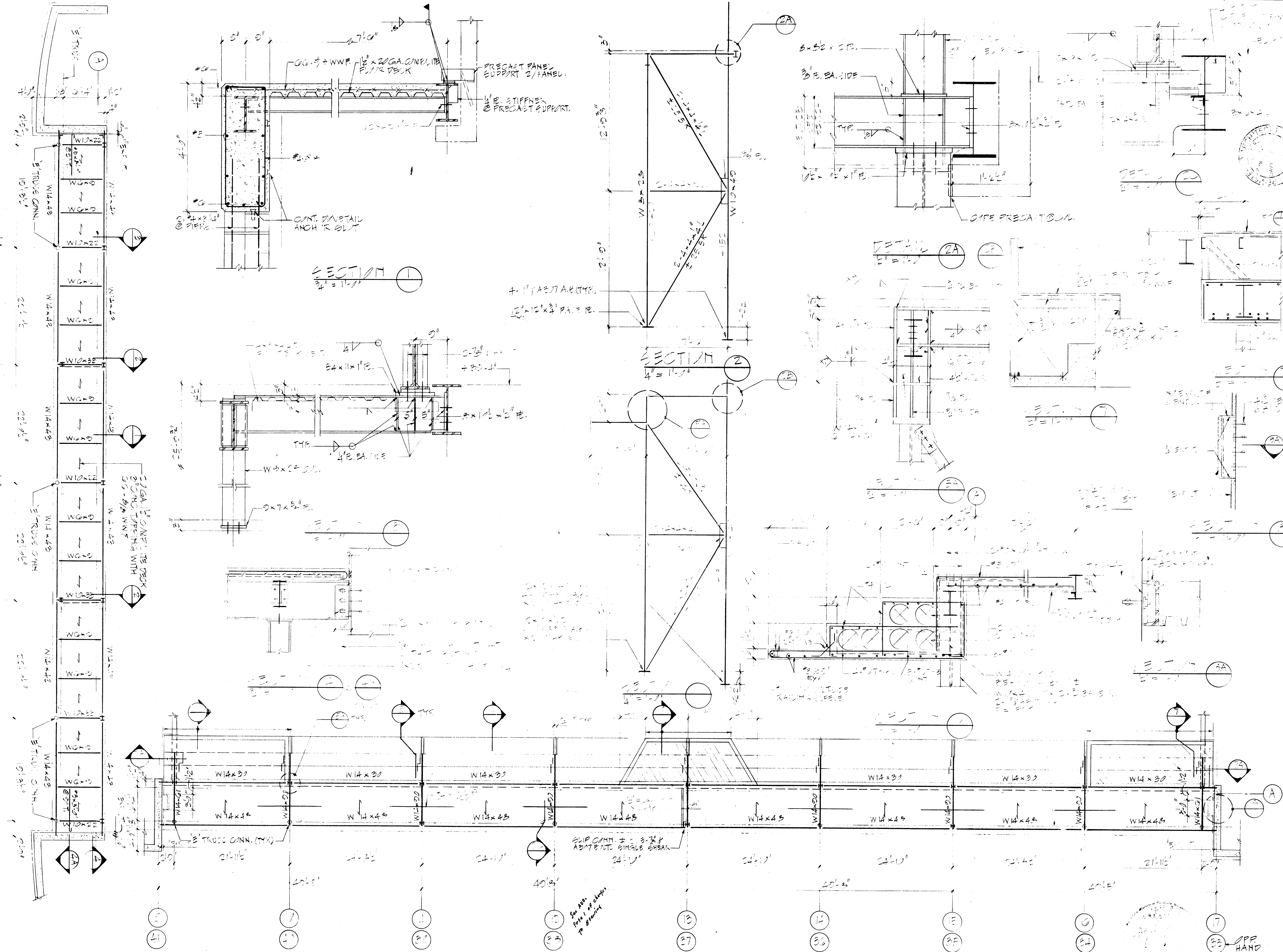

THIRD LEVEL SEATING - LONG SIDES - A&B QUAD. C H/W. - C&D QUAD. SIMILAR

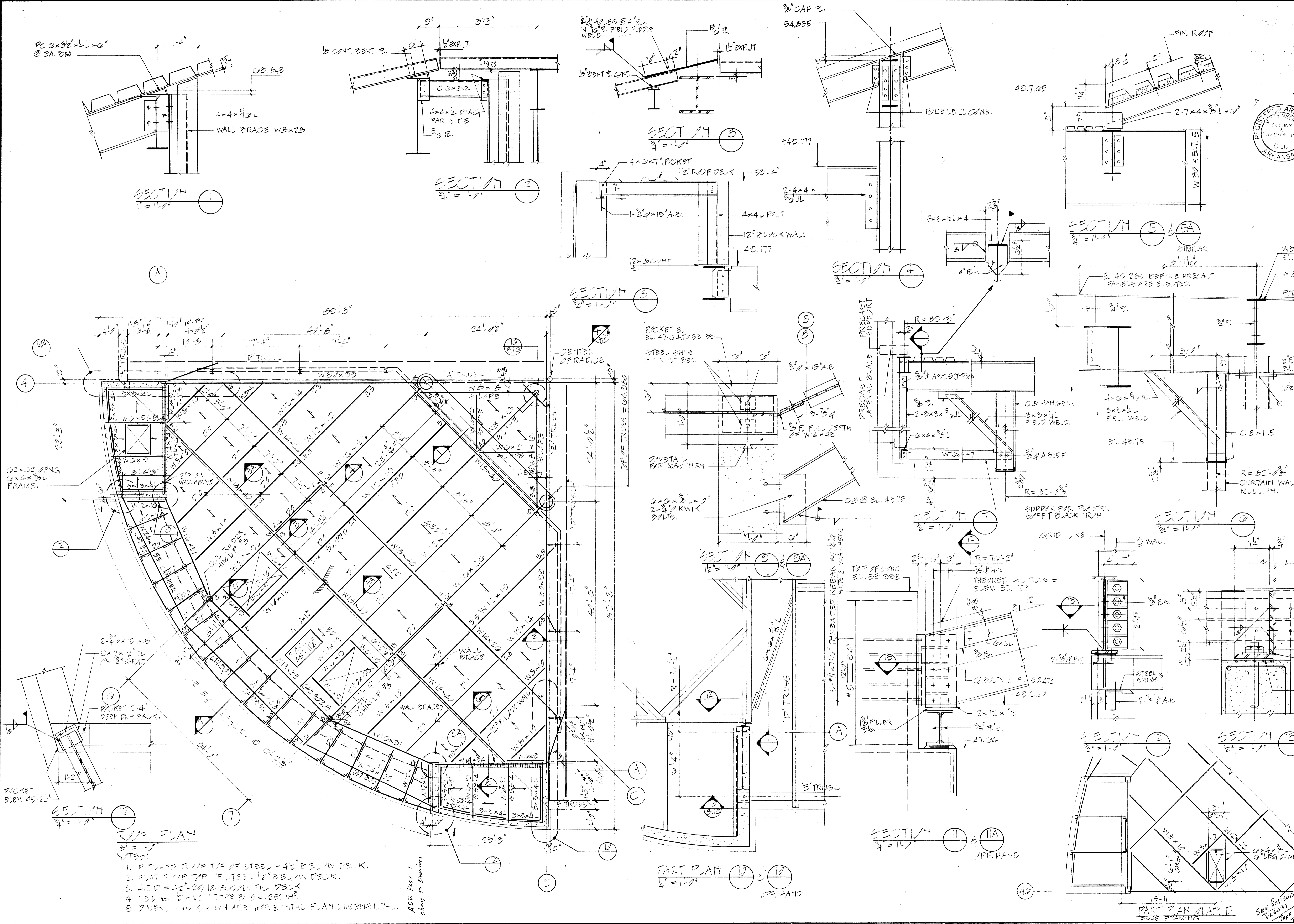
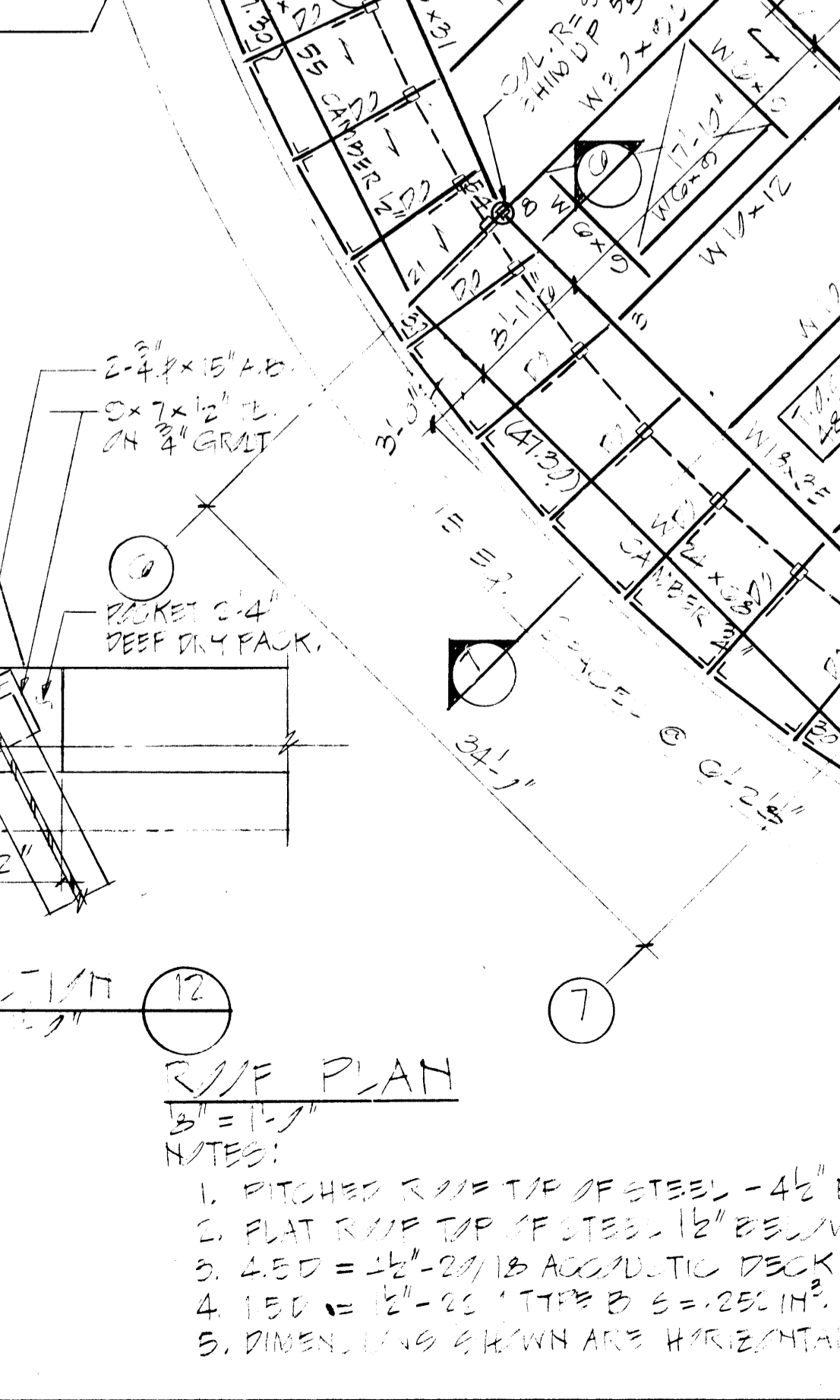
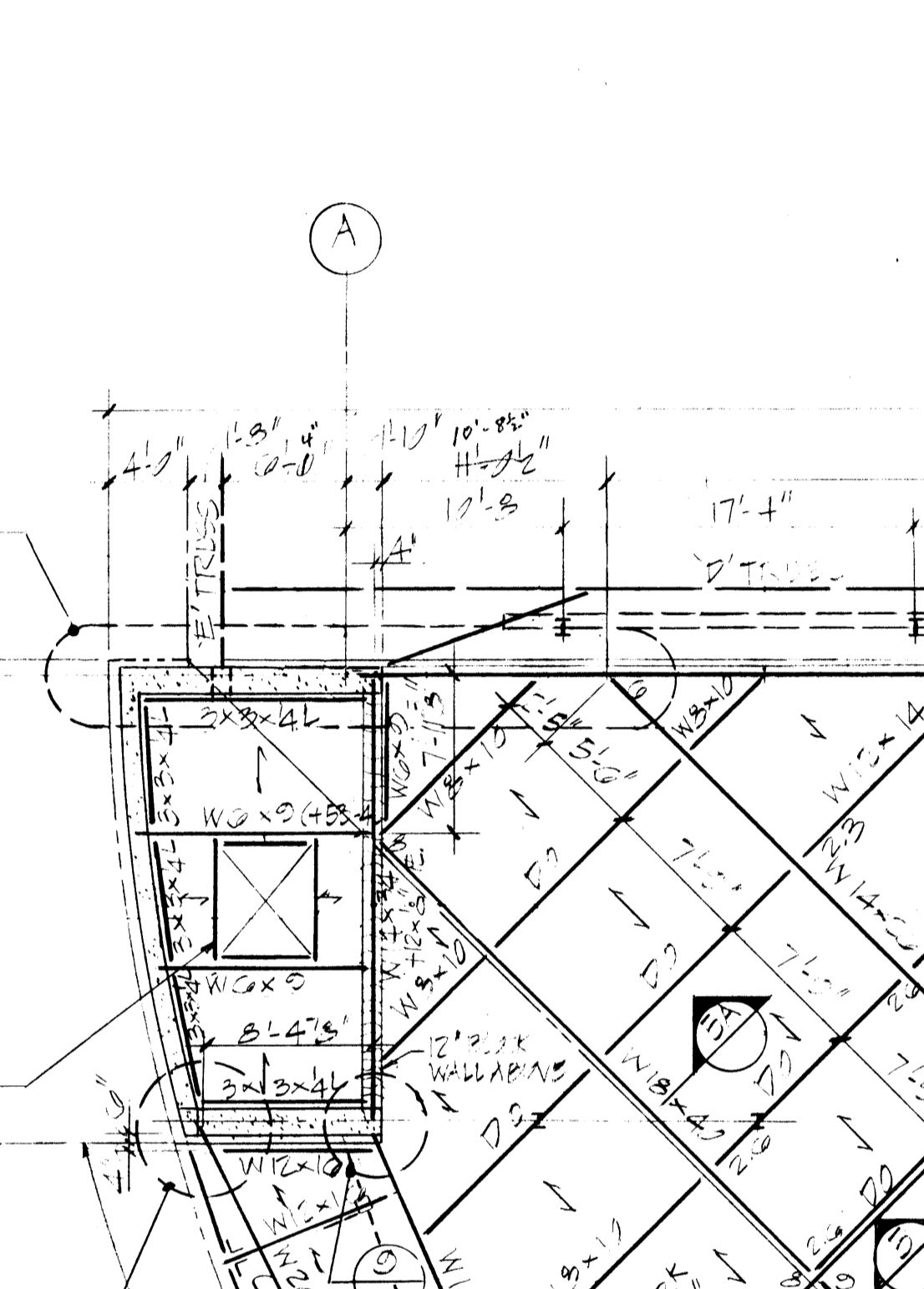
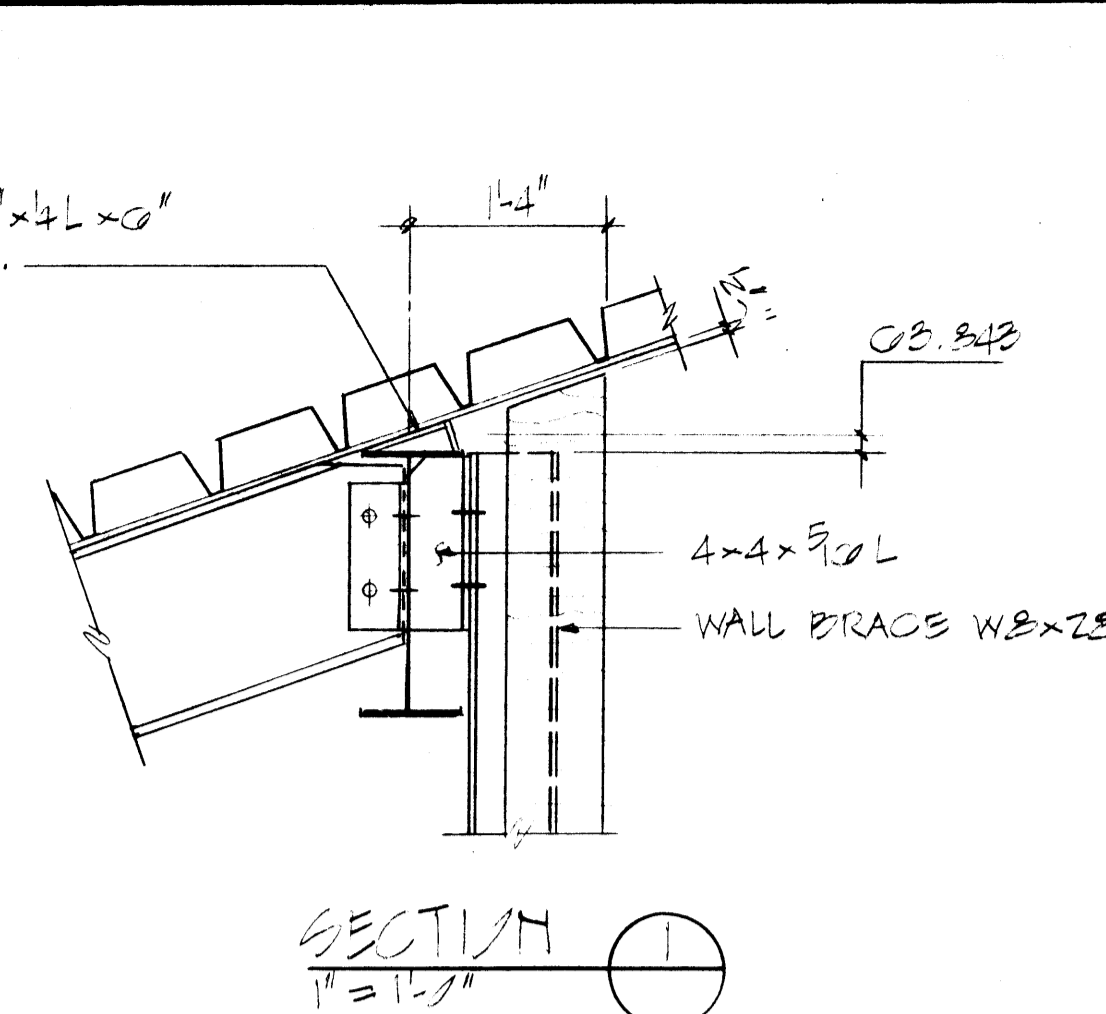
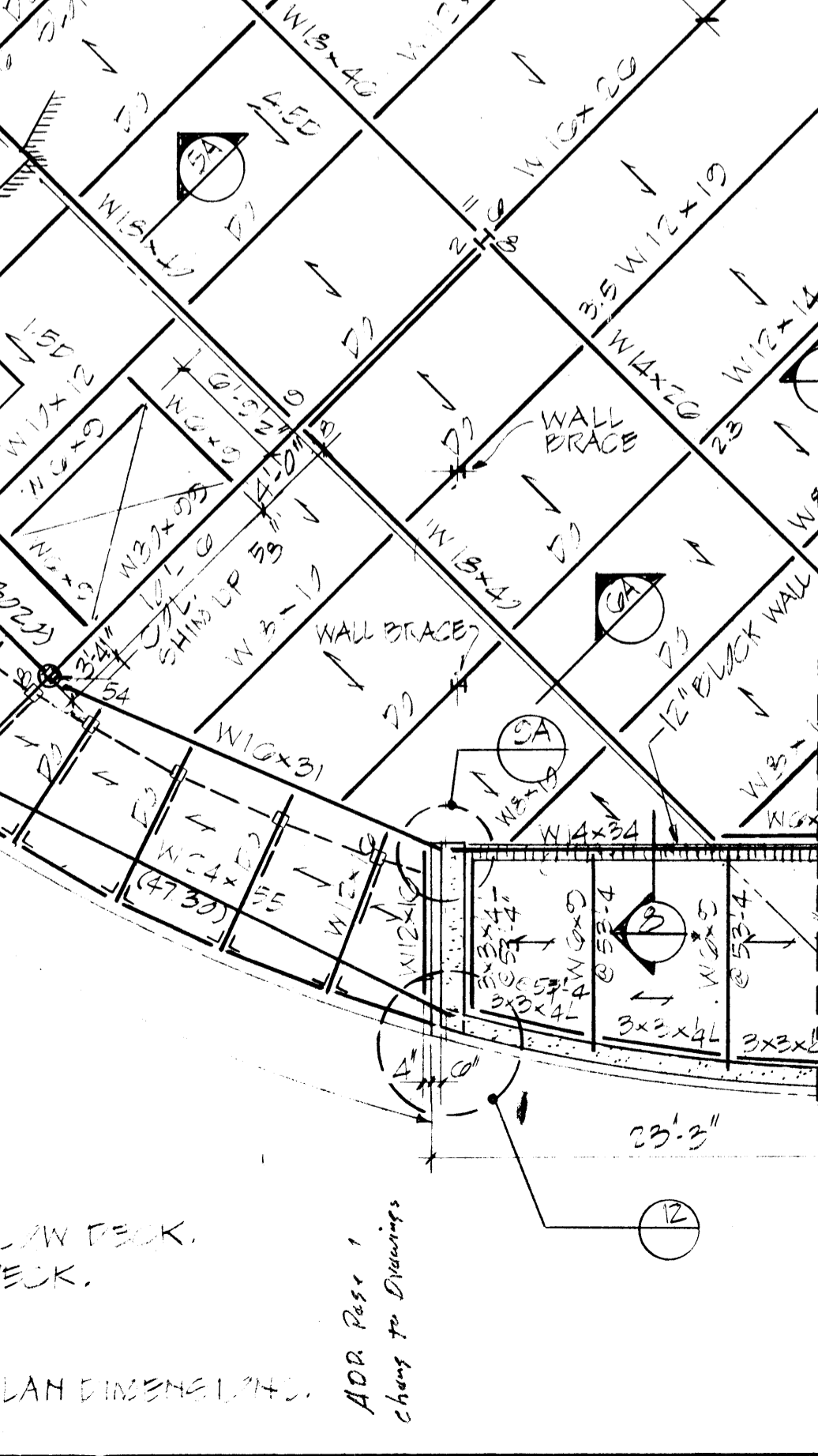
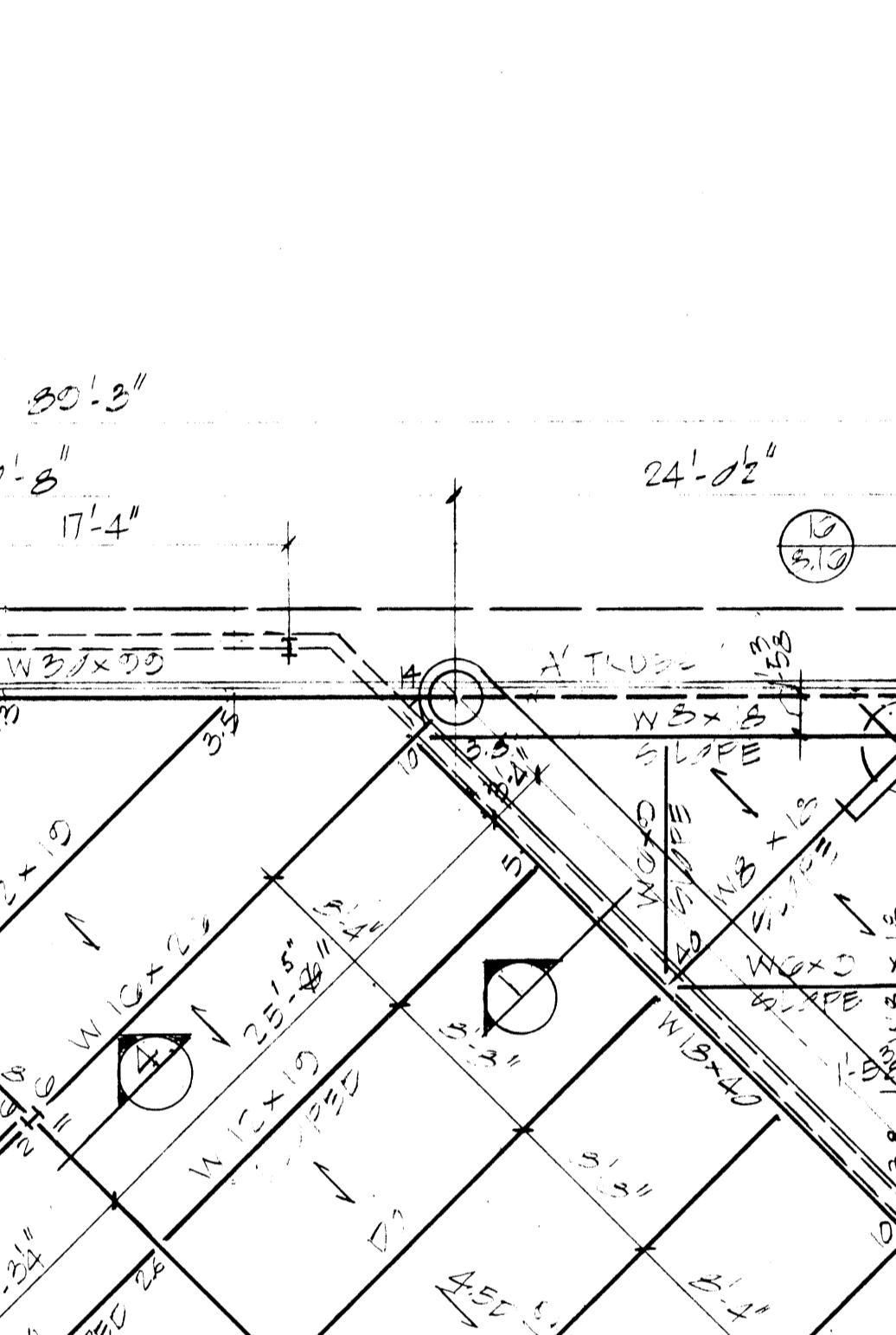
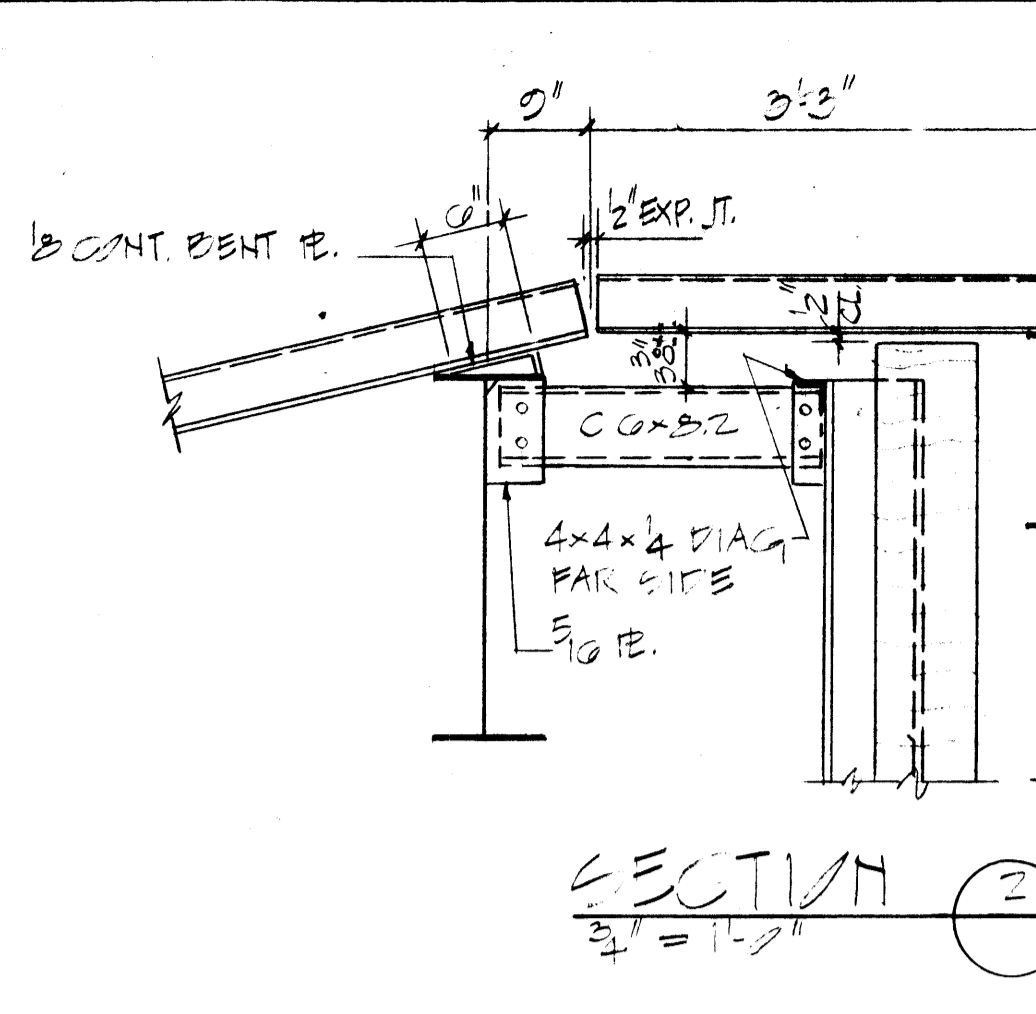
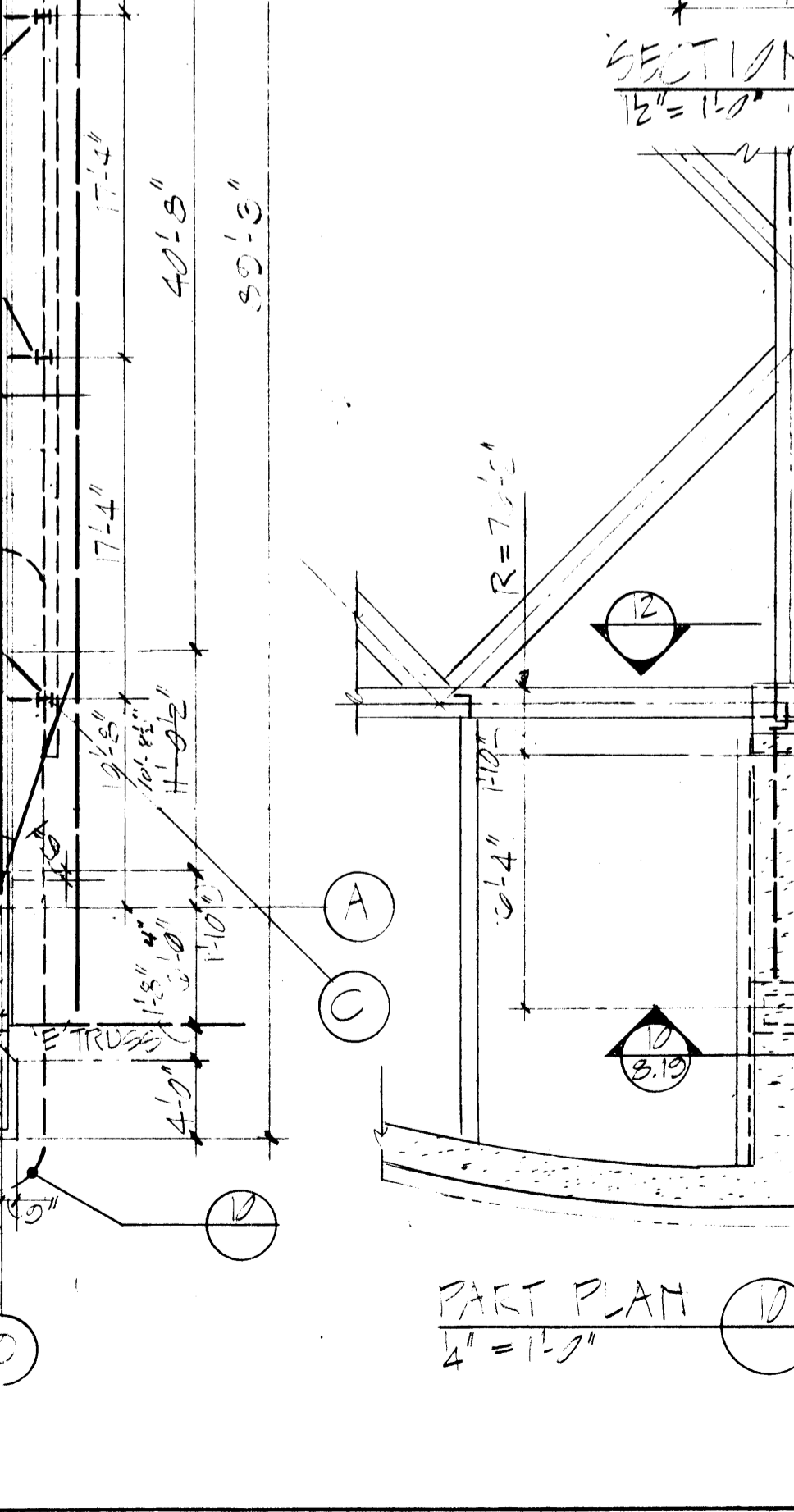
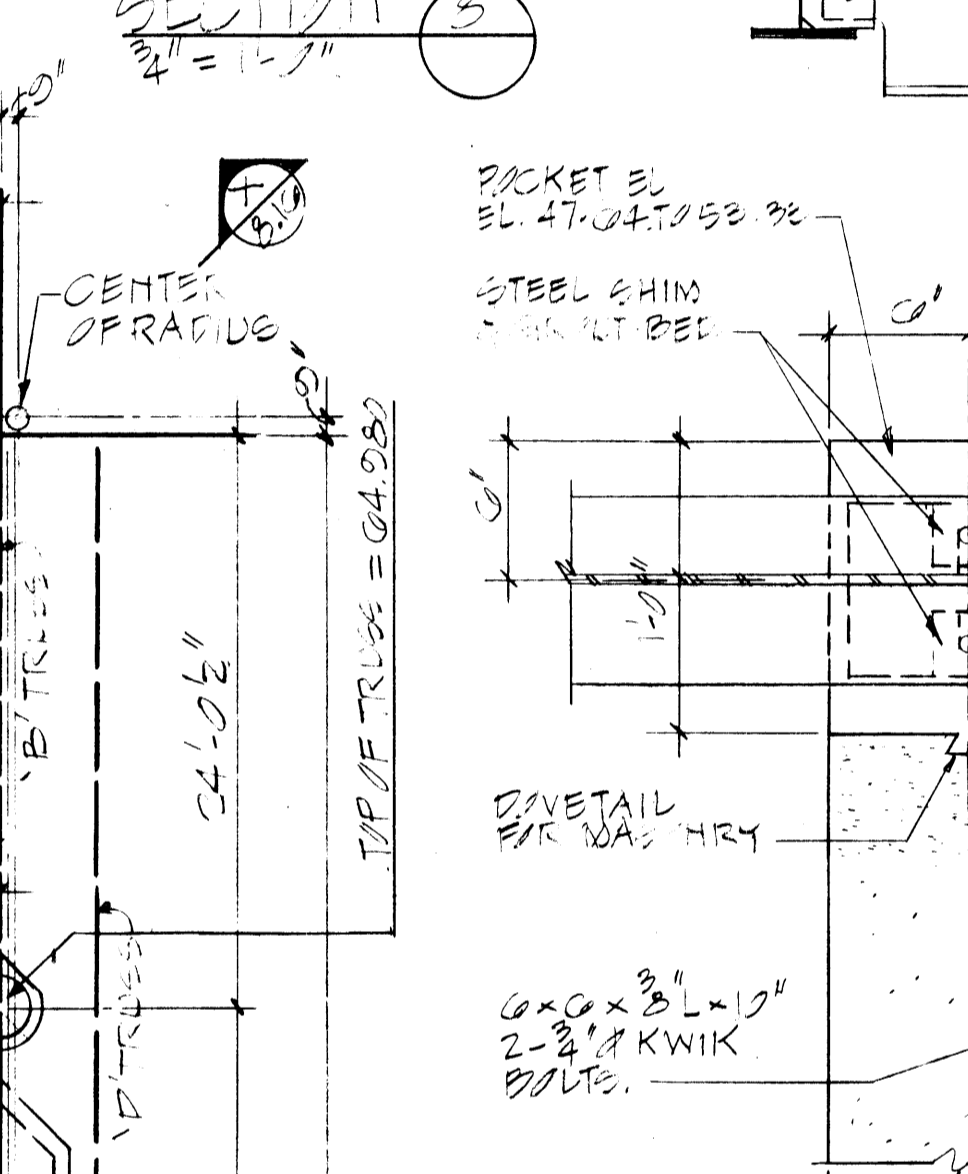
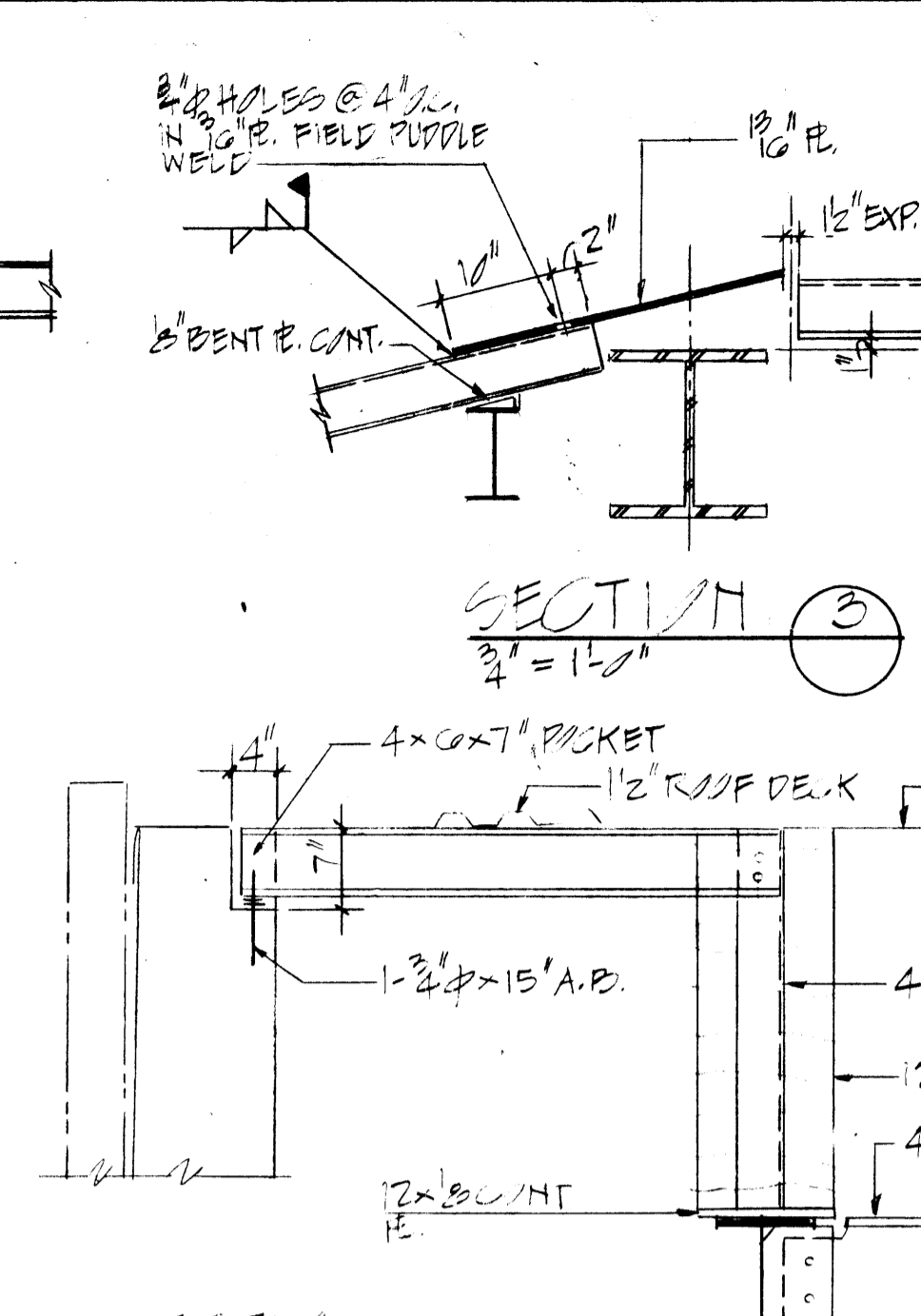
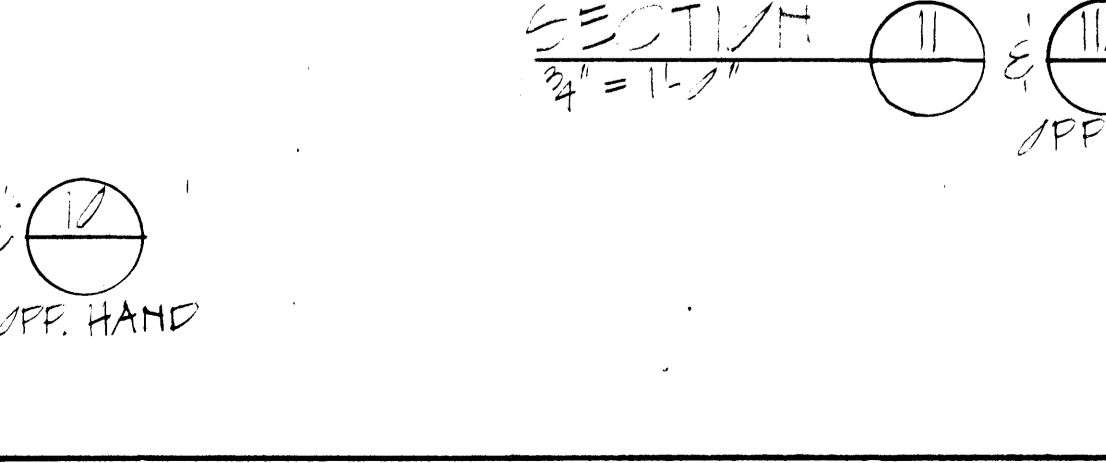
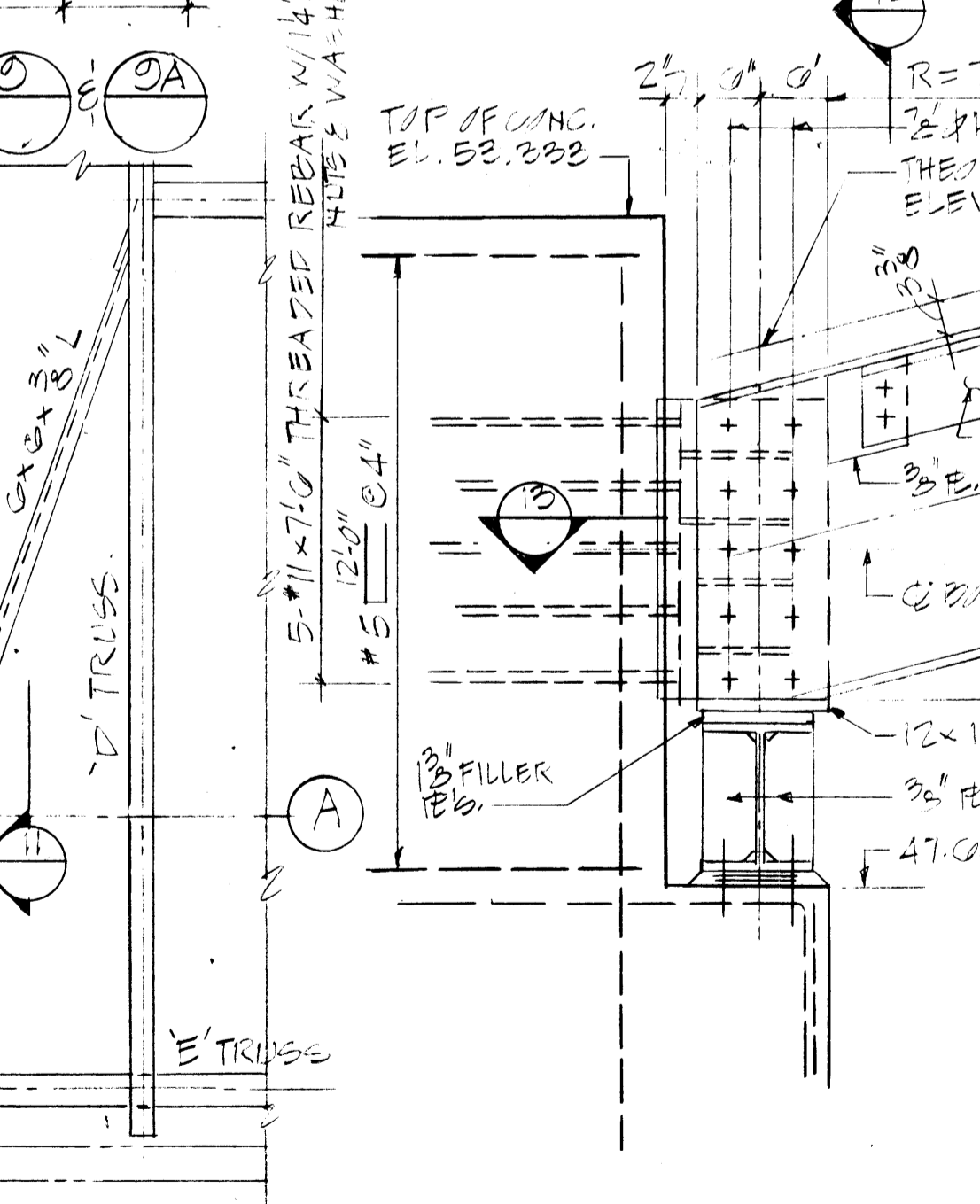
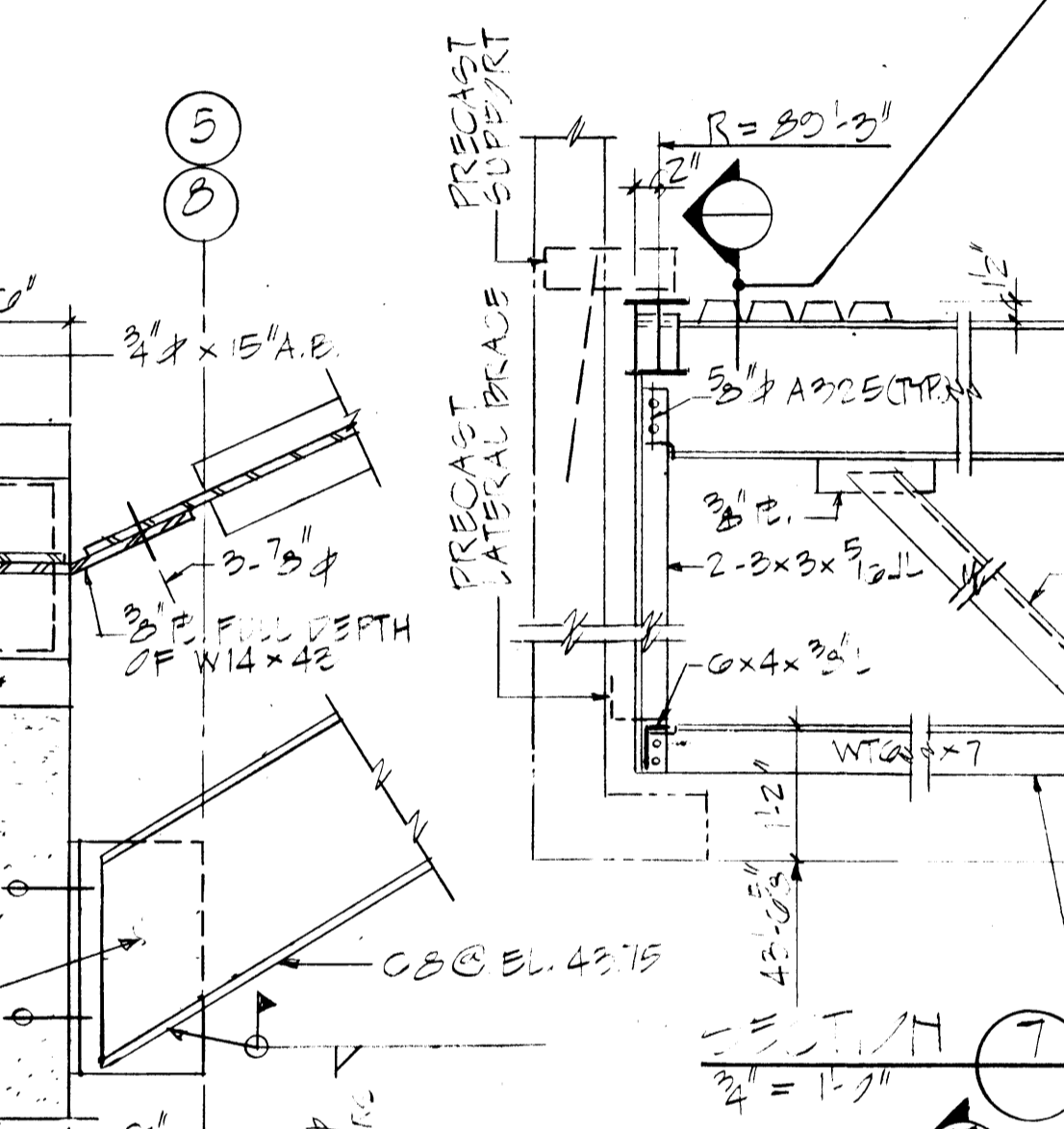
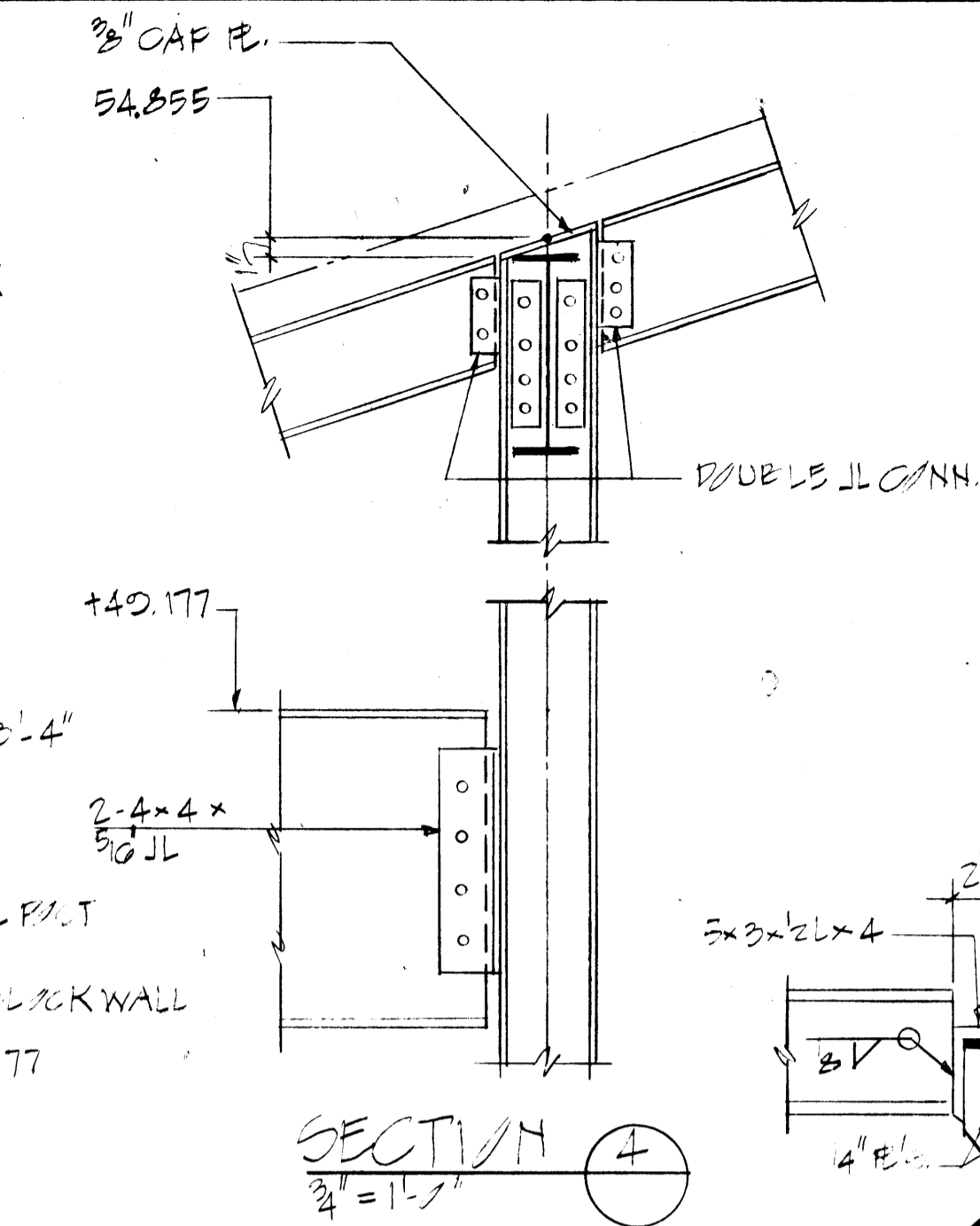
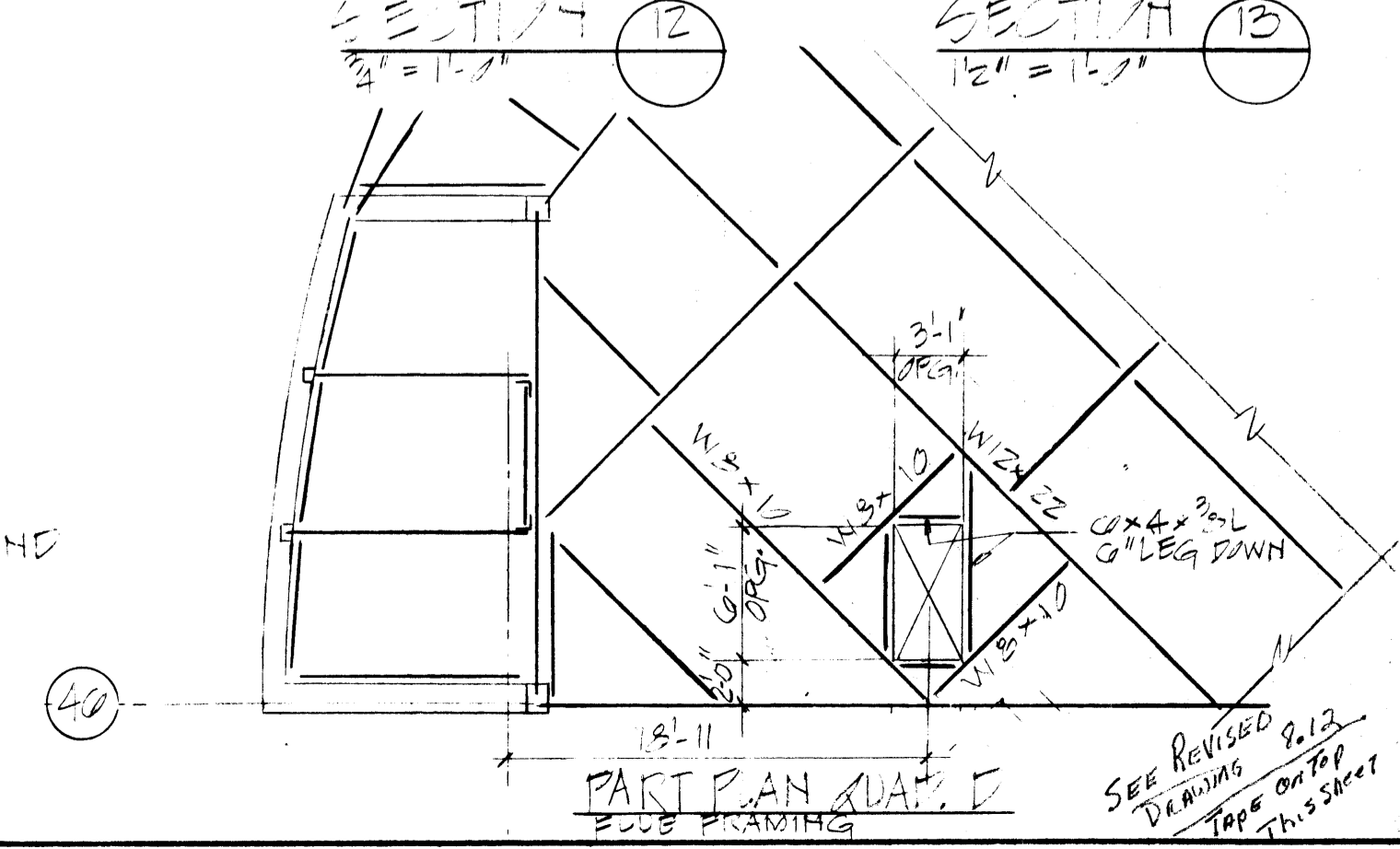
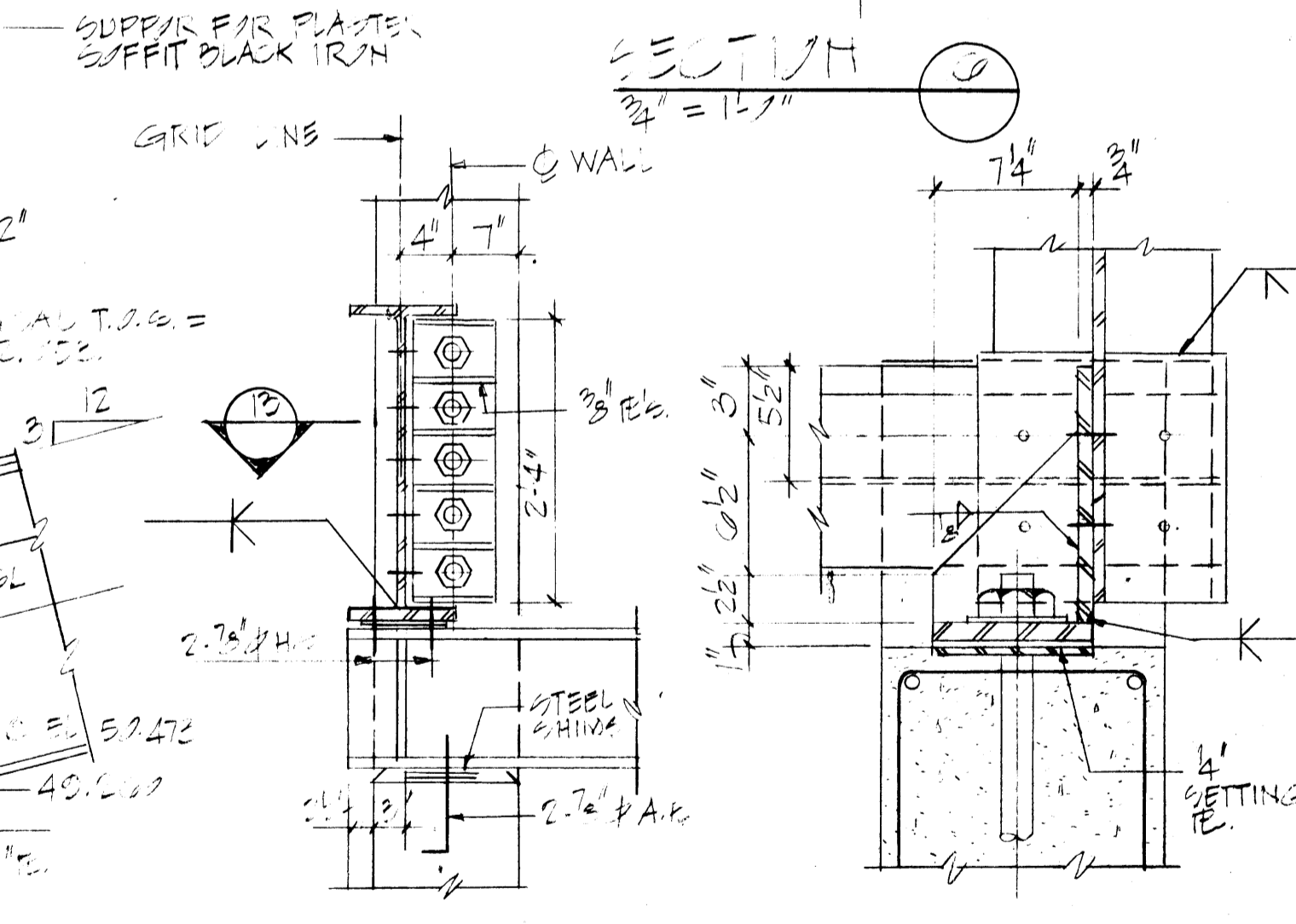
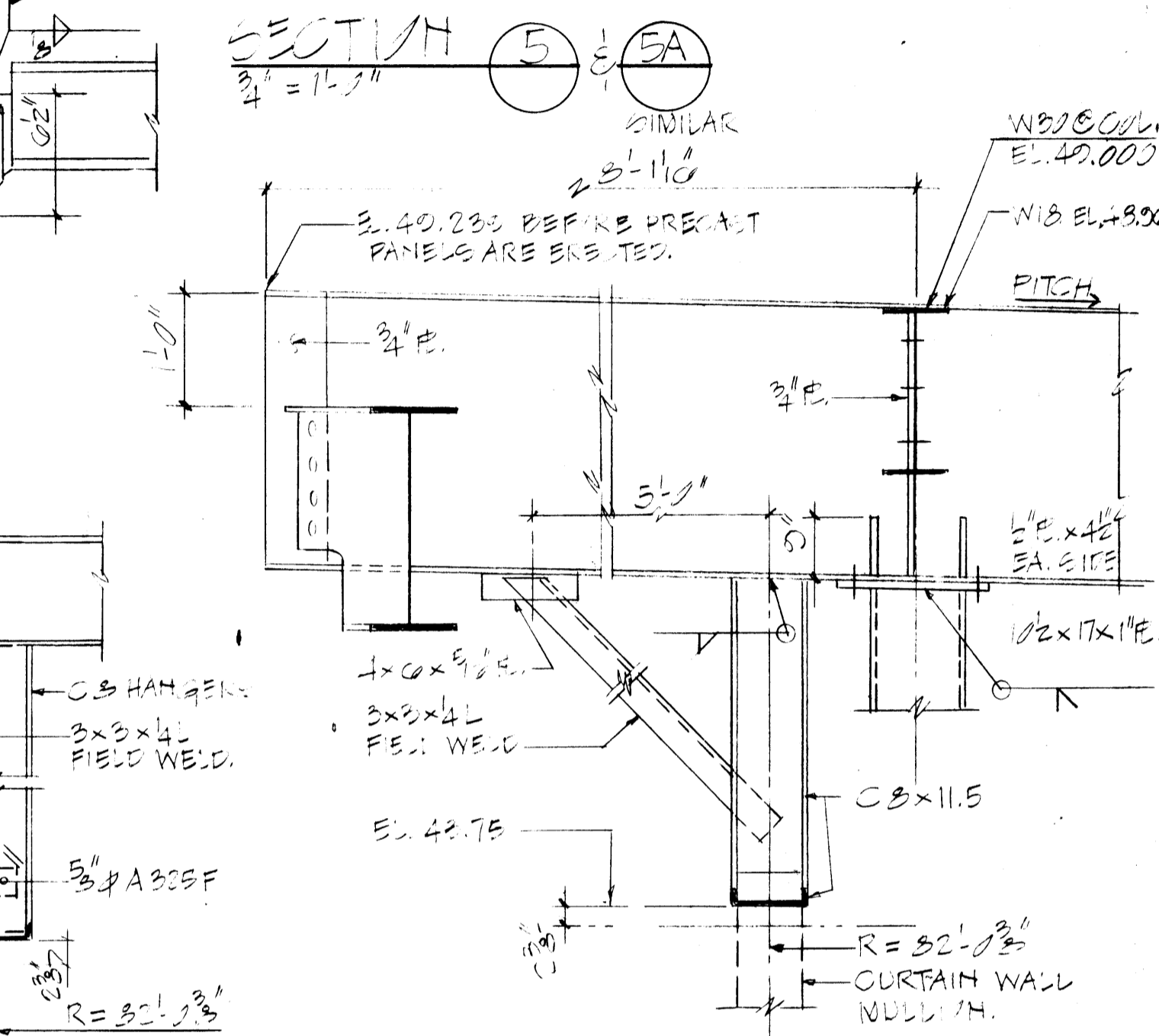
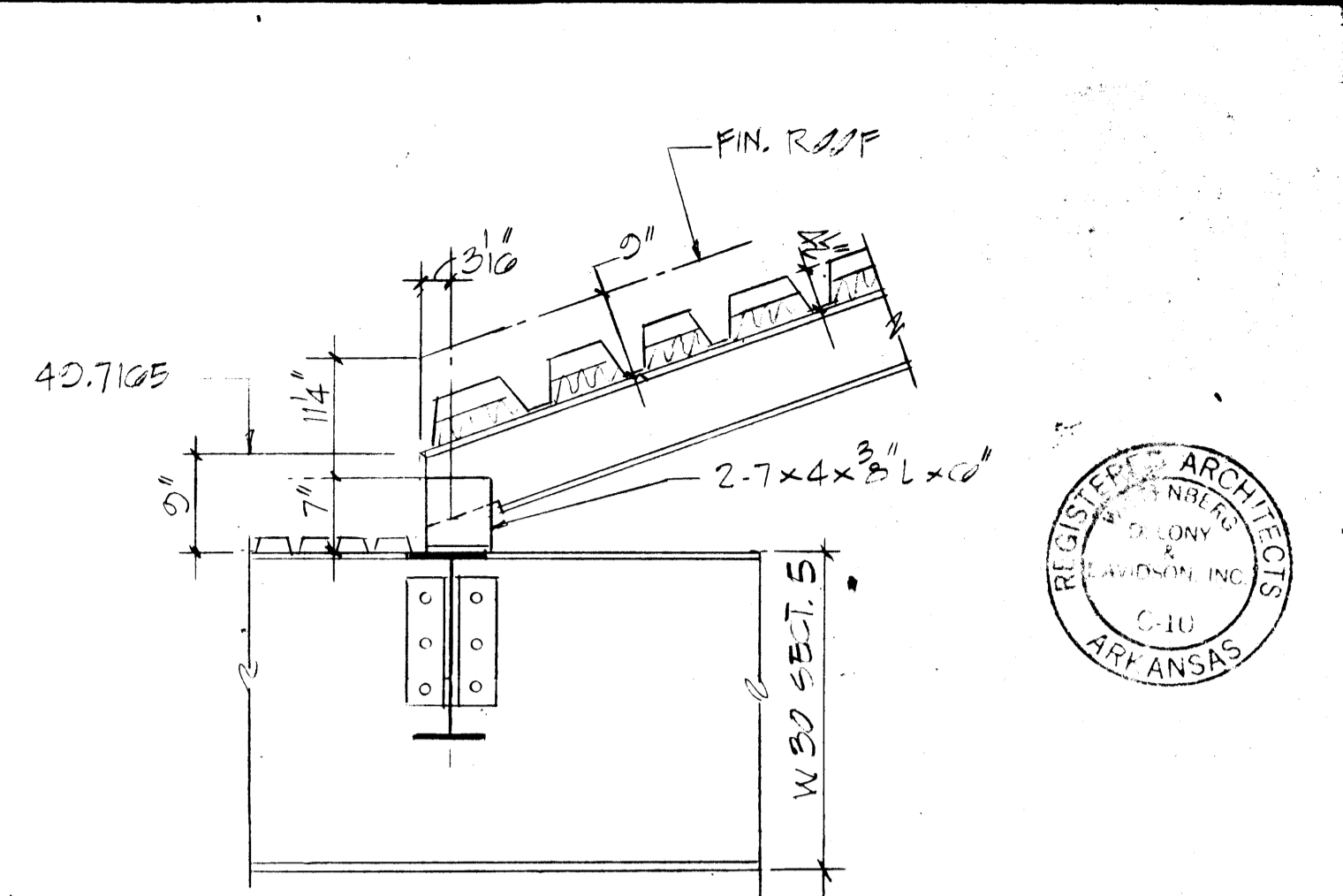

S/W PLAN
 1/2" = 1'-0"
 NOTES:
 1. PITCHED ROOF TOP OF STEEL - 4 1/2" P.E. IN DECK.
 2. FLAT ROOF TOP OF STEEL - 1 1/2" P.E. IN DECK.
 3. L.S.D. = 1 1/2" - 2 1/8" ACCUMULATIVE DECK.
 4. L.S.D. = 1 1/2" - 2 1/8" TYP. @ 3" O.C. IN.
 5. DIMENSIONS SHOWN ARE HORIZONTAL PLAN DIMENSIONS.

ADD Ref. 1
 Check for Dimensions

SEE REVISION 2.12
 DRAWING TOP OF THIS SHEET

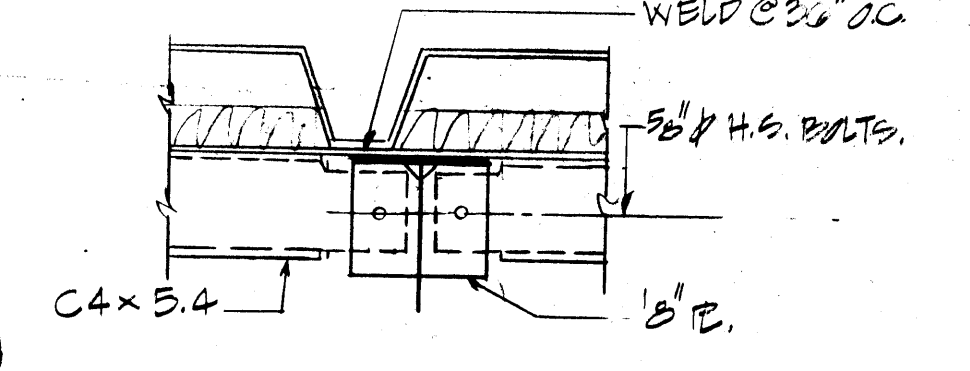
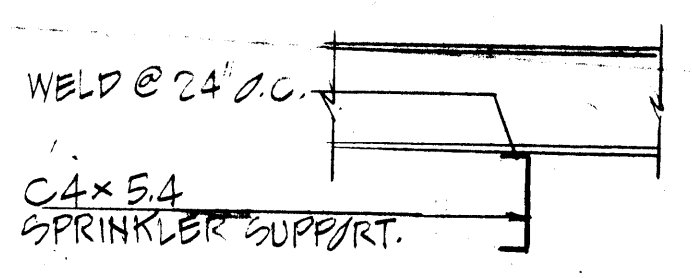
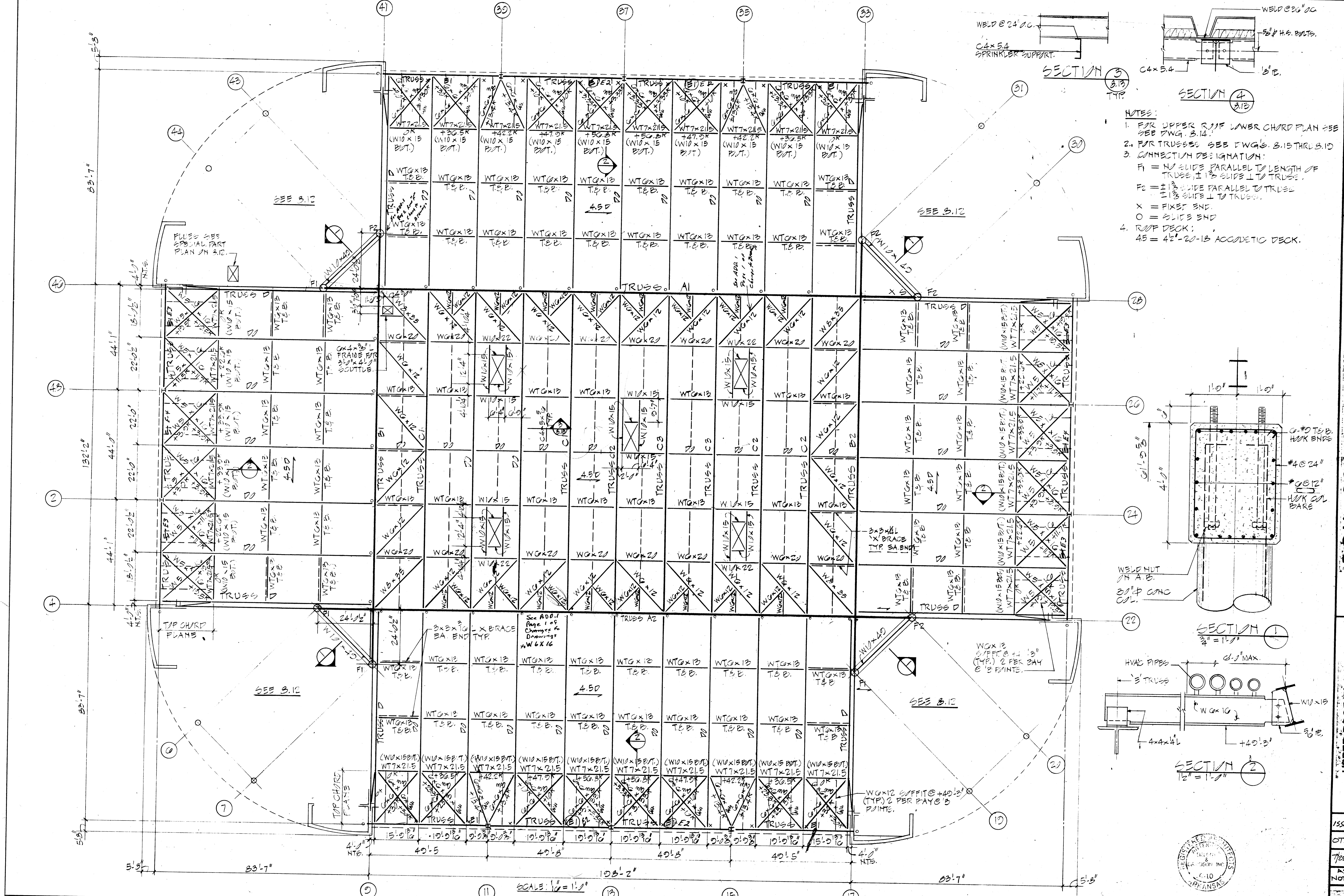

- NOTES:
1. FOR UPPER ROOF LOWER CHORD PLAN SEE DWG. 8.14.
 2. FOR TRUSSES SEE DWG. 8.15 THRU 8.19
 3. CONNECTION DESIGNATION:
 F1 = NO SLIDE PARALLEL TO LENGTH OF TRUSS, 1/8" SLIDE ⊥ TO TRUSS.
 F2 = 1/8" SLIDE PARALLEL TO TRUSS, 1/8" SLIDE ⊥ TO TRUSS.
 X = FIXED END.
 O = SLIDE END.
 4. ROOF DECK:
 45 = 42'-20-18 ACoustIC DECK.

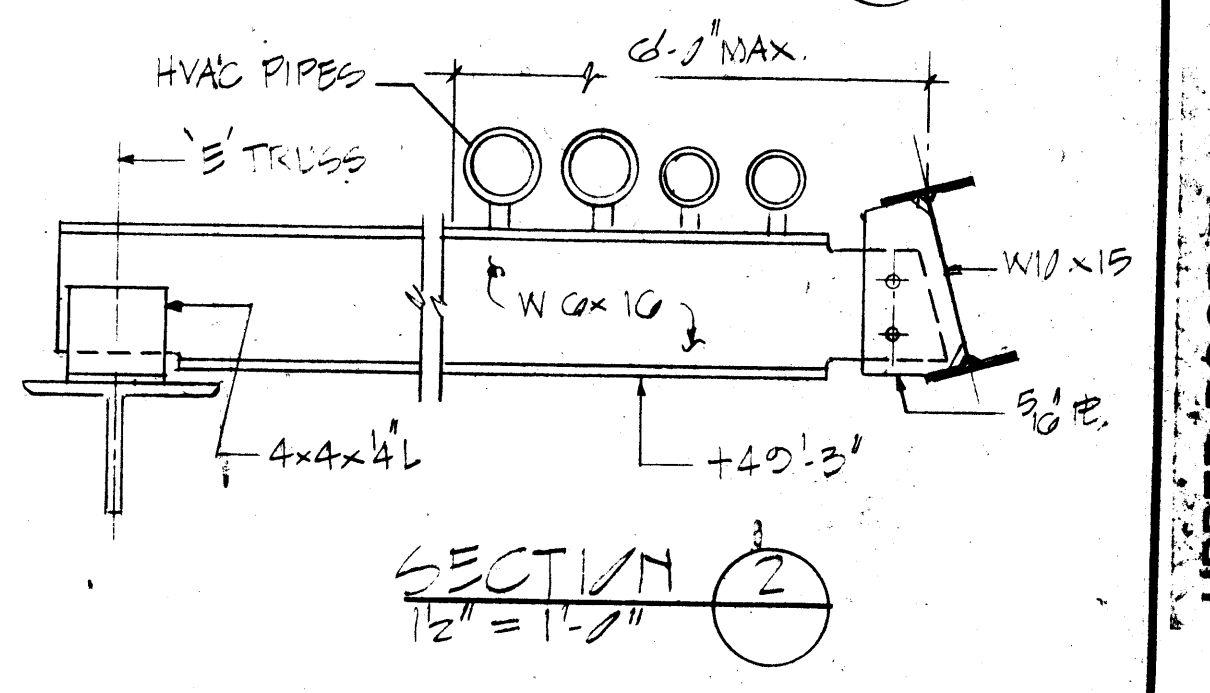
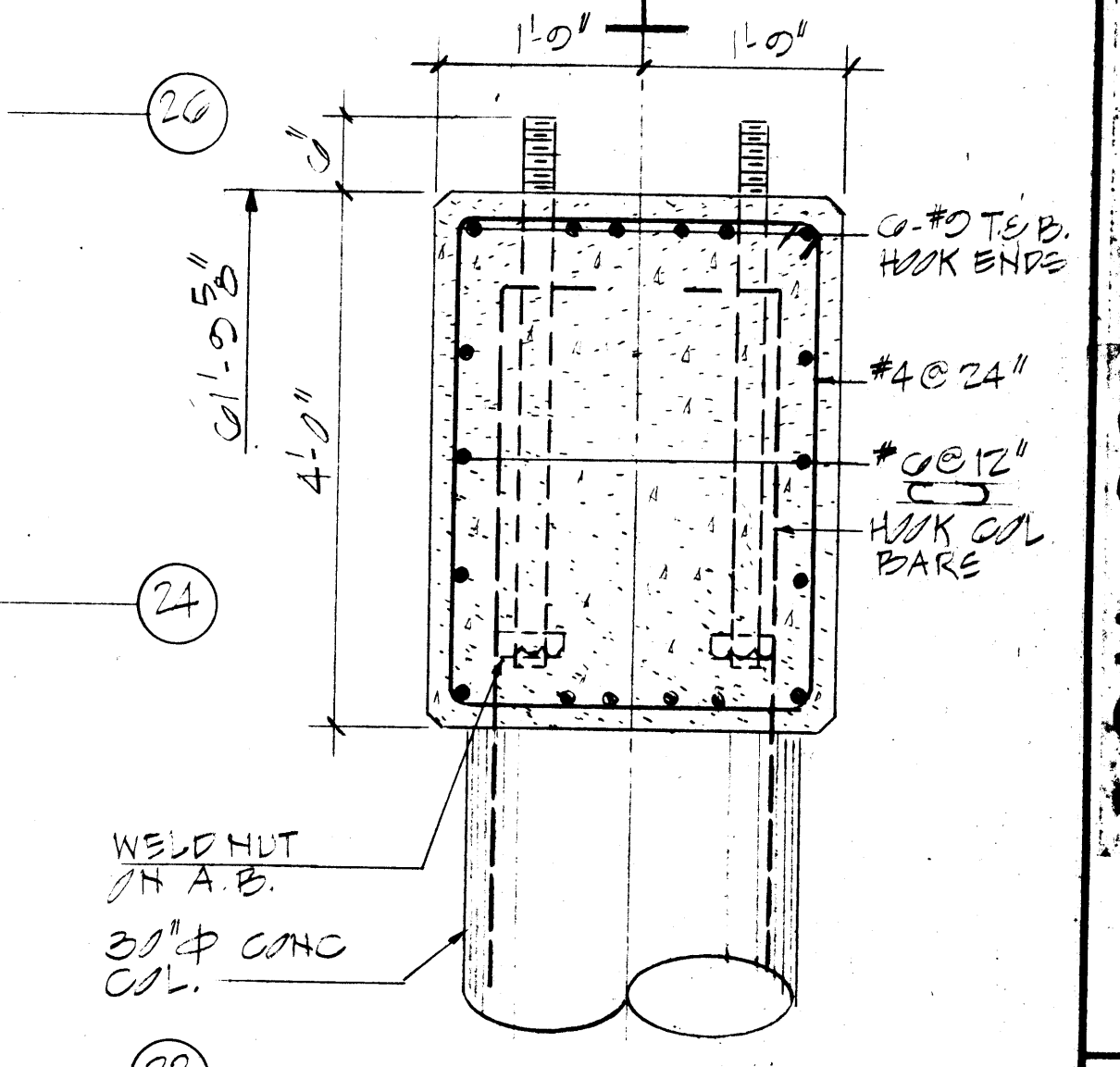

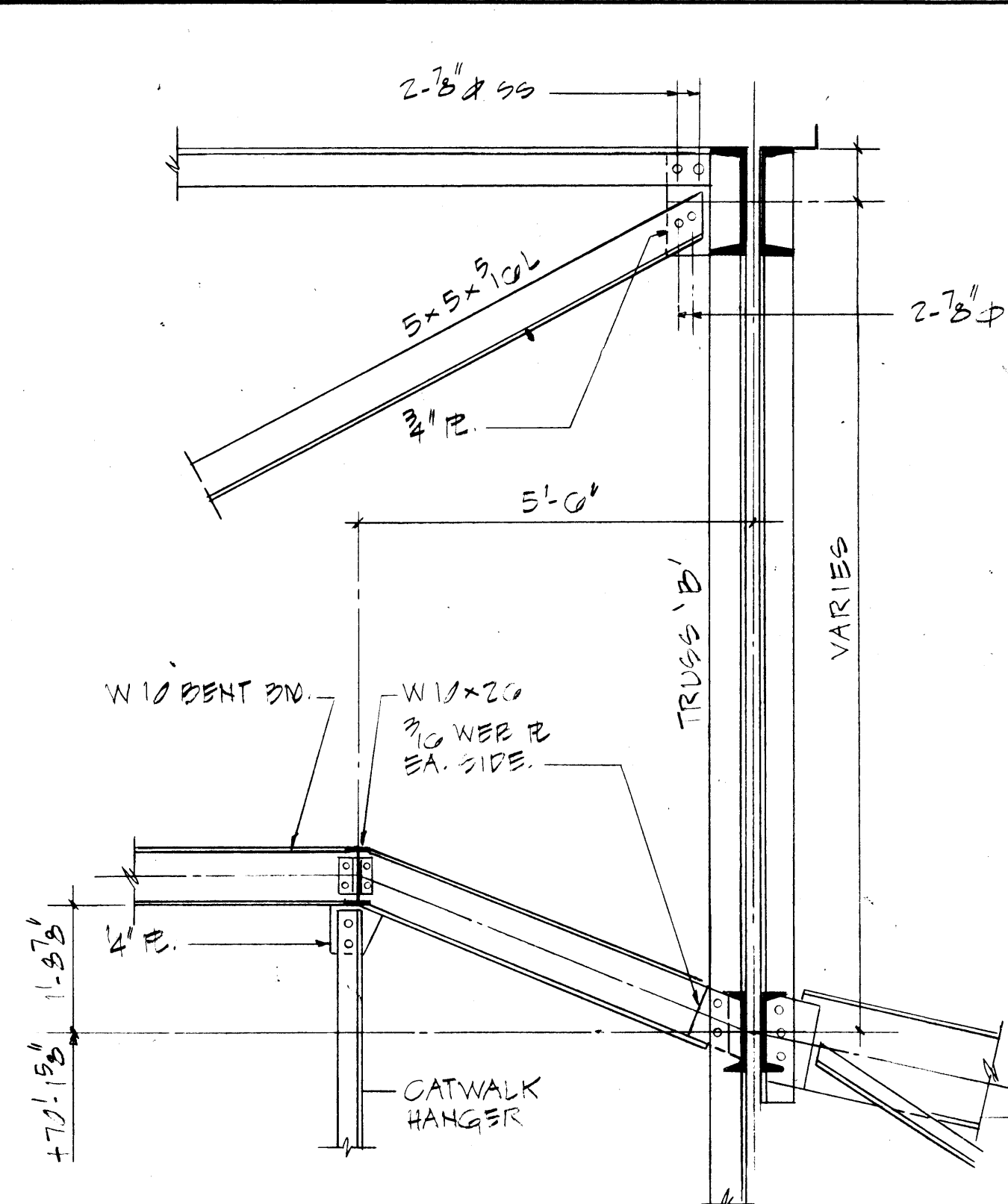

SECTION 1
1/2" = 1'-0"

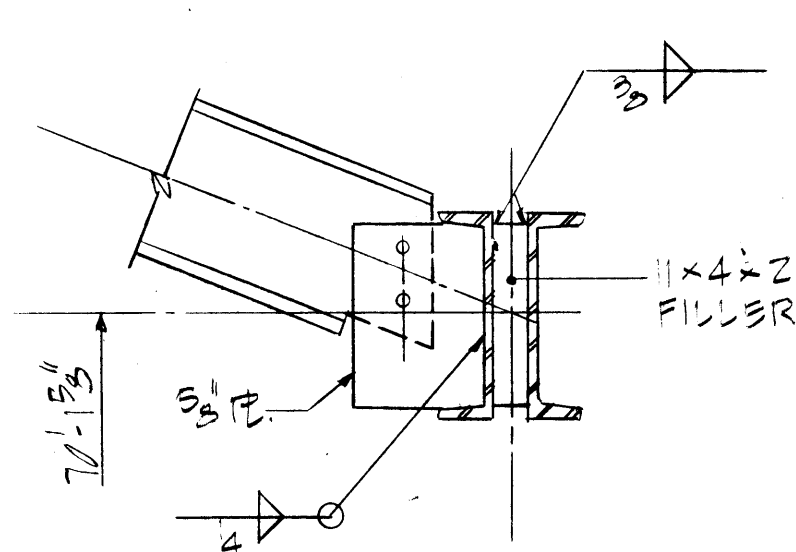

SECTION 2
1/2" = 1'-0"

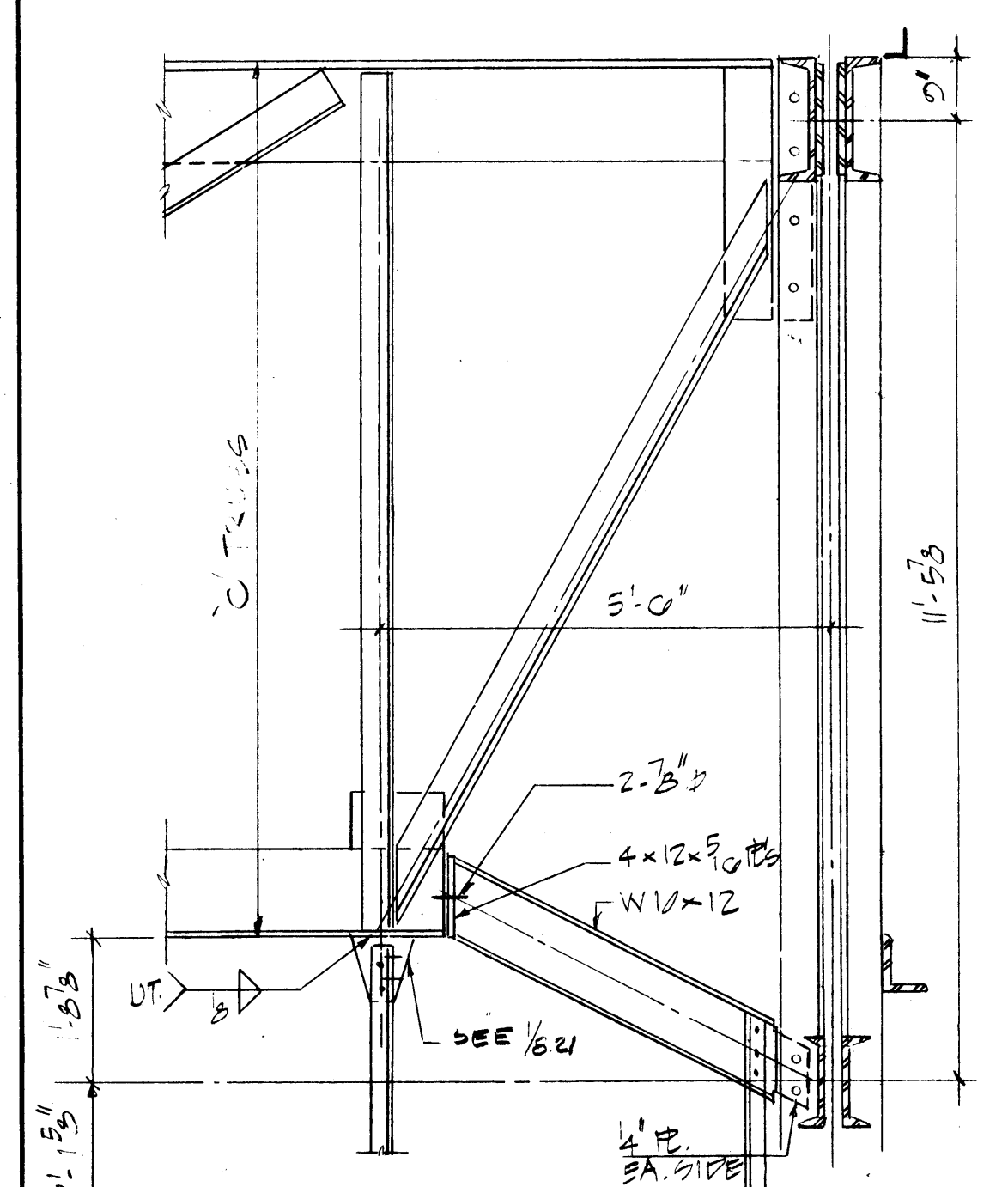

SECTION 3
1/2" = 1'-0"

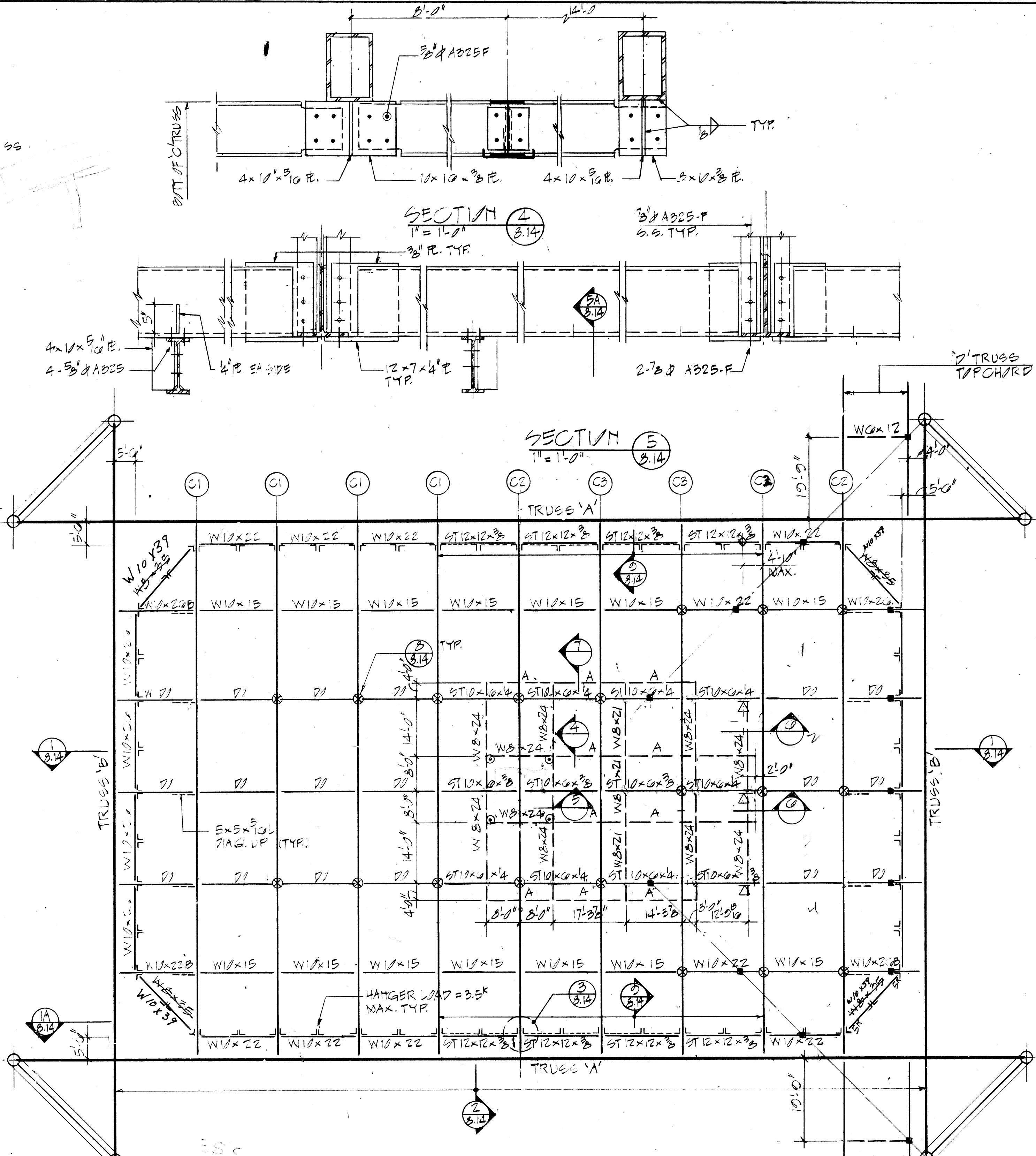

PLAN - BOTTOM CHORD OF 'C' TRUSSES
1/2" = 1'-0"

- NOTES:
1. BOTTOM CHORD STEEL AT ELEV. 71'-11 1/2" UNLESS SHOWN
 2. ST = STRUCTURAL TUBE
 3. B = BENT BEAM
 4. ⊗ = 2000# RIGGING LOAD PLATE SEE 8/3.14 (N/A CONCURRENT WITH STAGE/LIGHT BRIDGE)
 5. ⊕ = 5500# RIGGING LOAD, HORIZ & VERT
 6. ⊕ = 5500# RIGGING LOAD, HORIZ & VERT
 7. ⊕ = 1000# FT. HORIZ & VERTICAL RIGGING LOAD
 8. ⊕ = LOCATION FOR 1000# HORIZ & VERTICAL SHINE BLOCK LOAD
 9. ⊕ = 3" MAX. SPEAKER / SCOREBOARD LOAD
 10. ⊕ = 100# SIDE MASKING ATTACHMENT LOCATION
 11. STEEL SHOWN --- HAS TOP OF STEEL AT 71'-11 1/2"

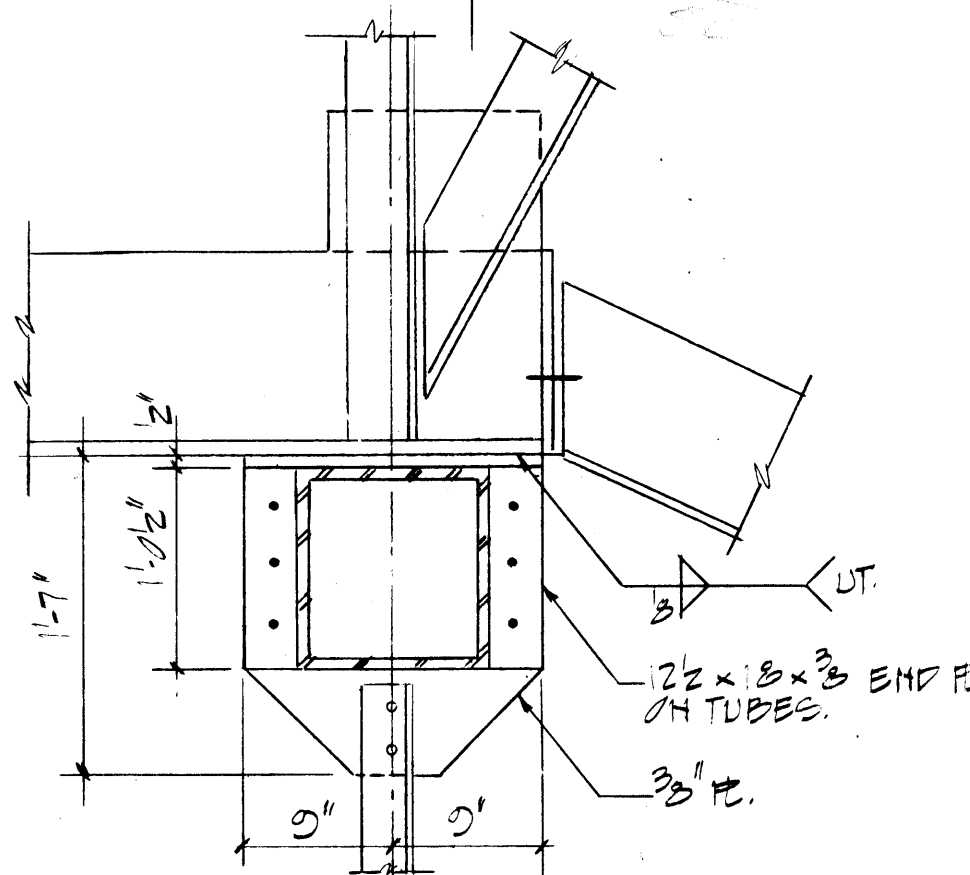

SECTION 4
1/2" = 1'-0"

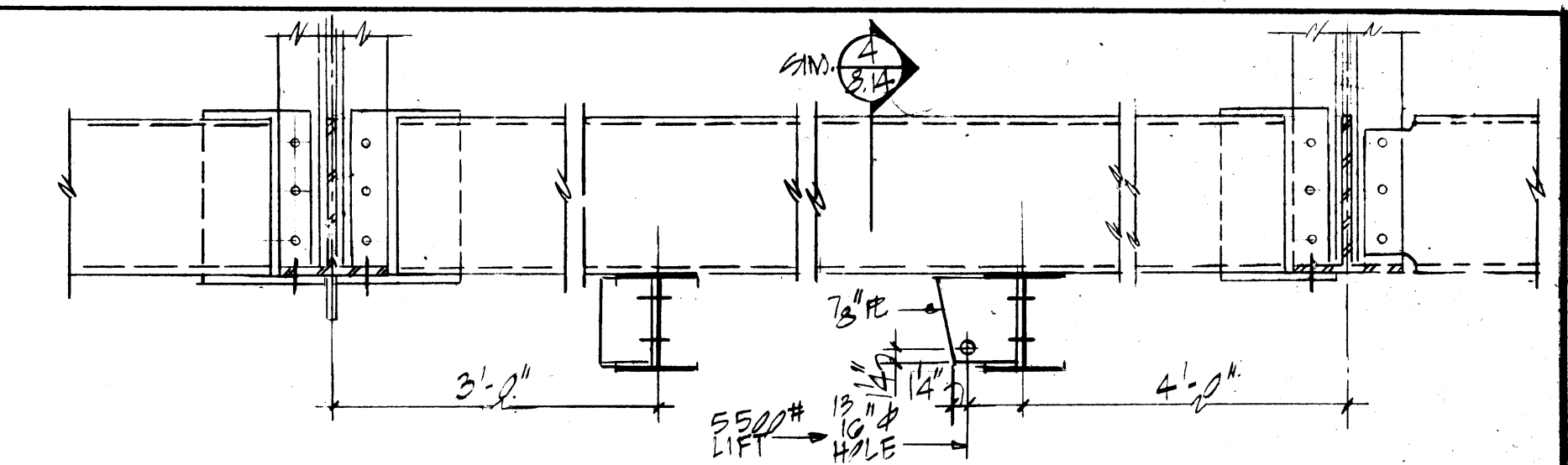

SECTION 5
1/2" = 1'-0"

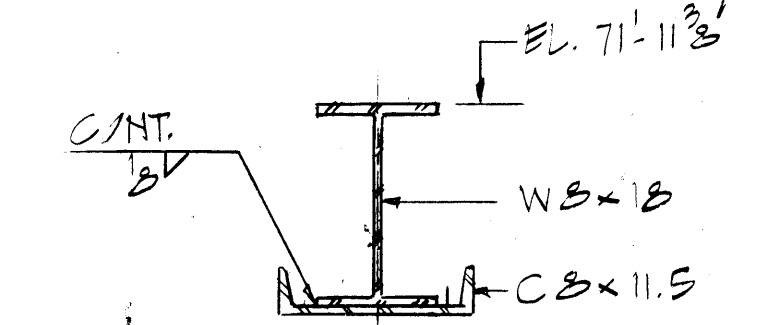

SECTION 6
1/2" = 1'-0"

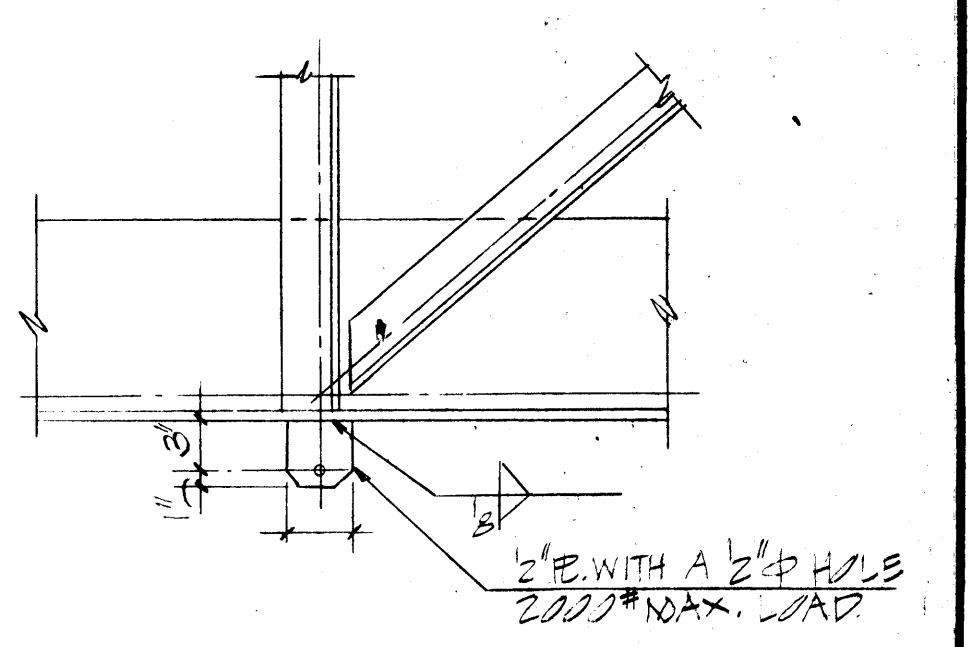

SECTION 7
1/2" = 1'-0"

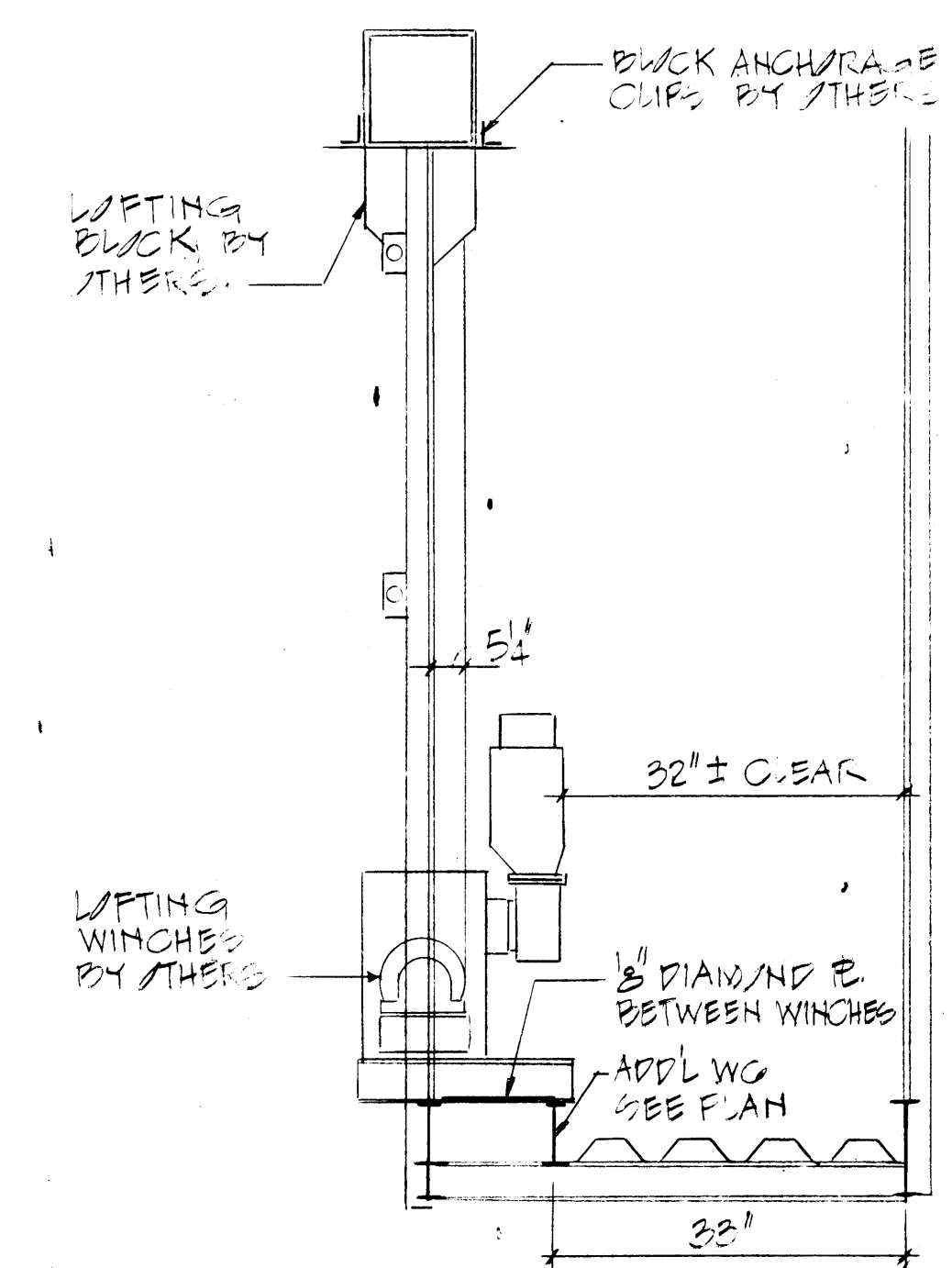

SECTION 8
1/2" = 1'-0"



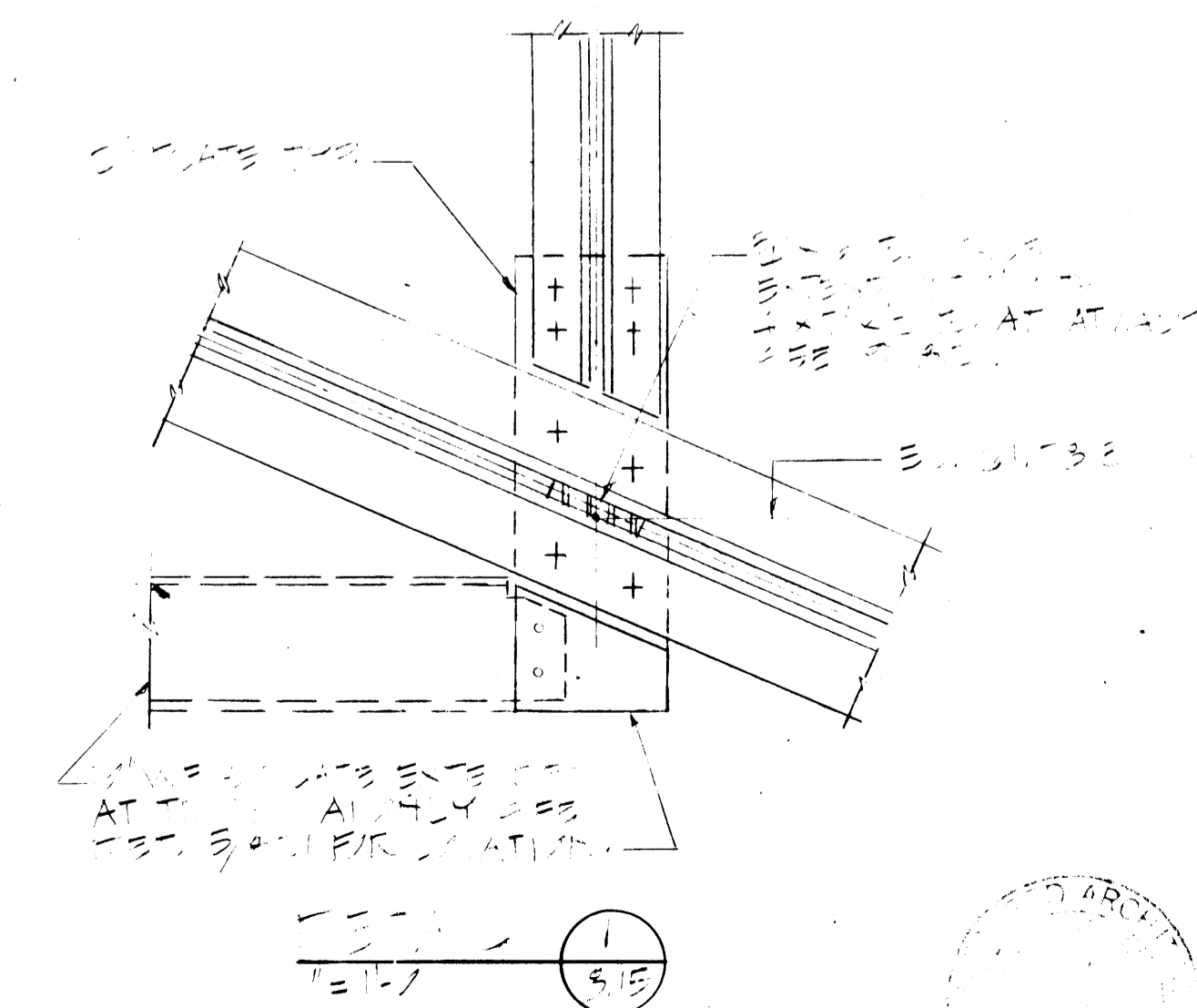
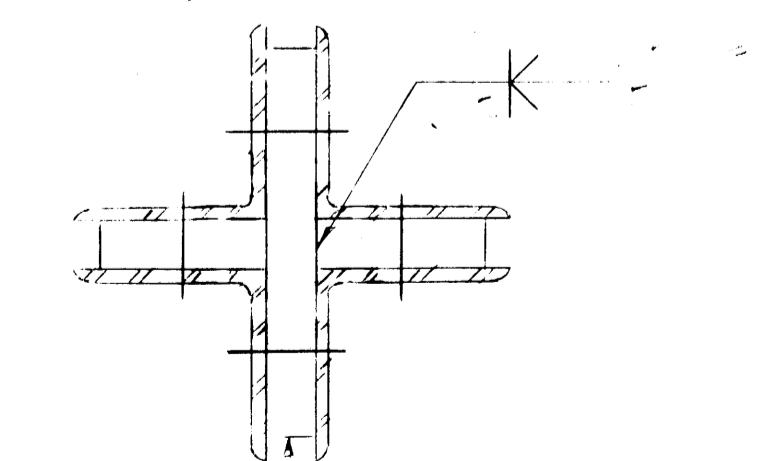
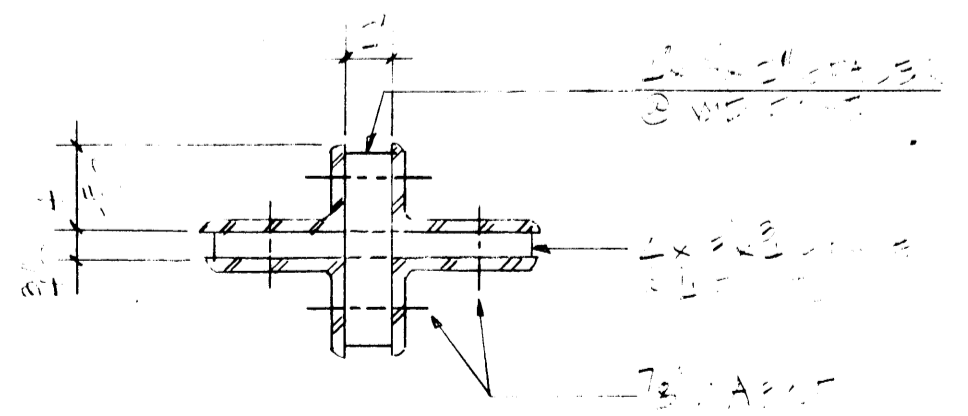
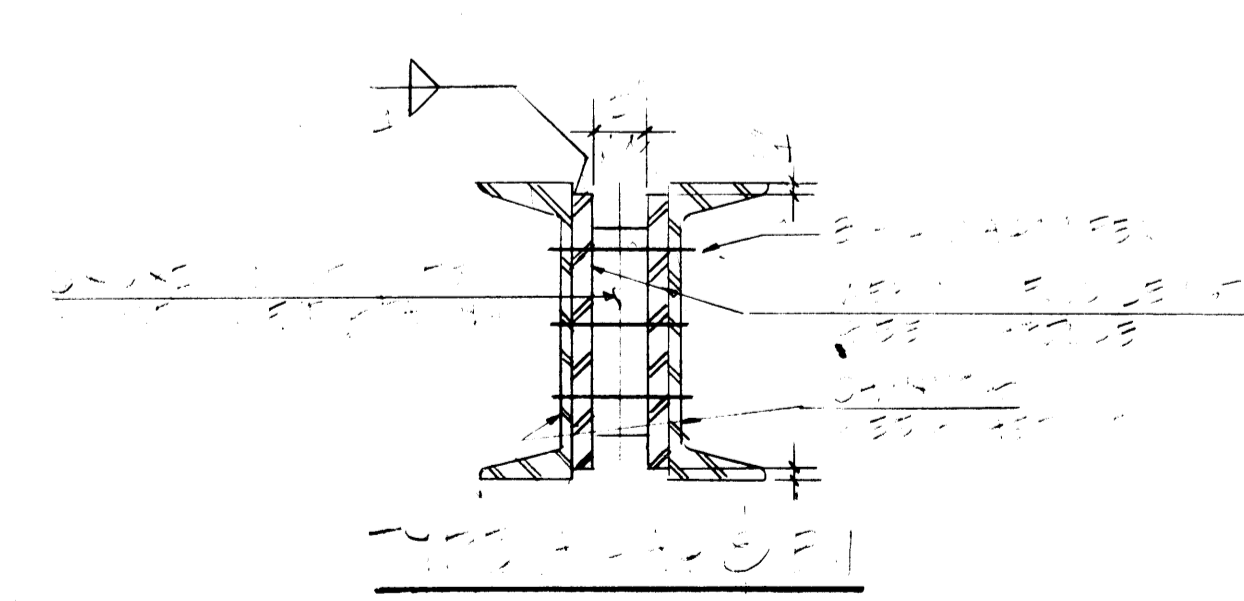
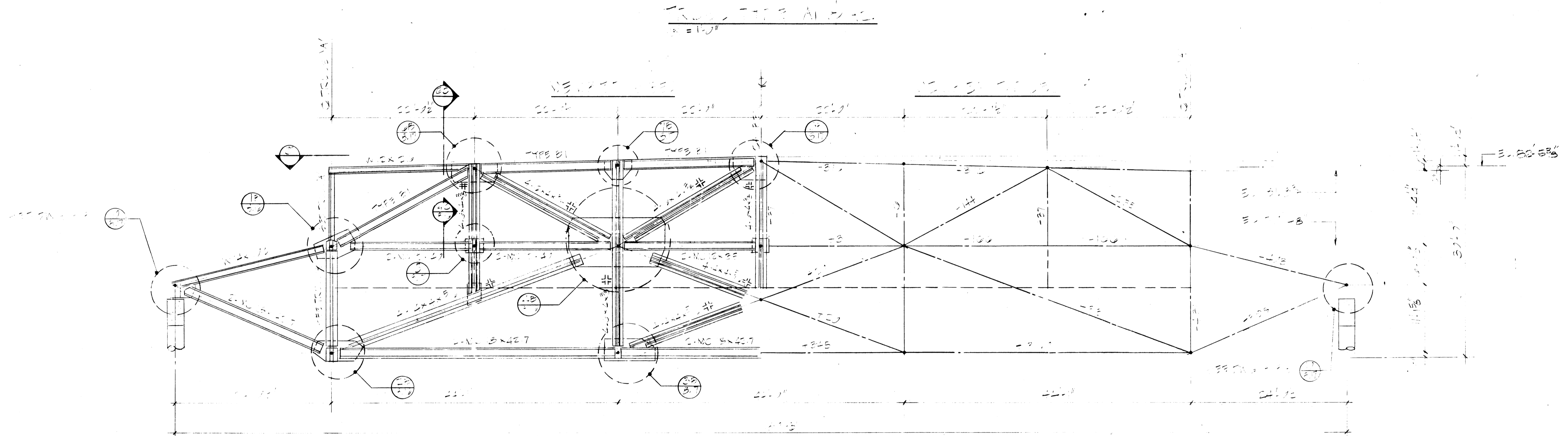
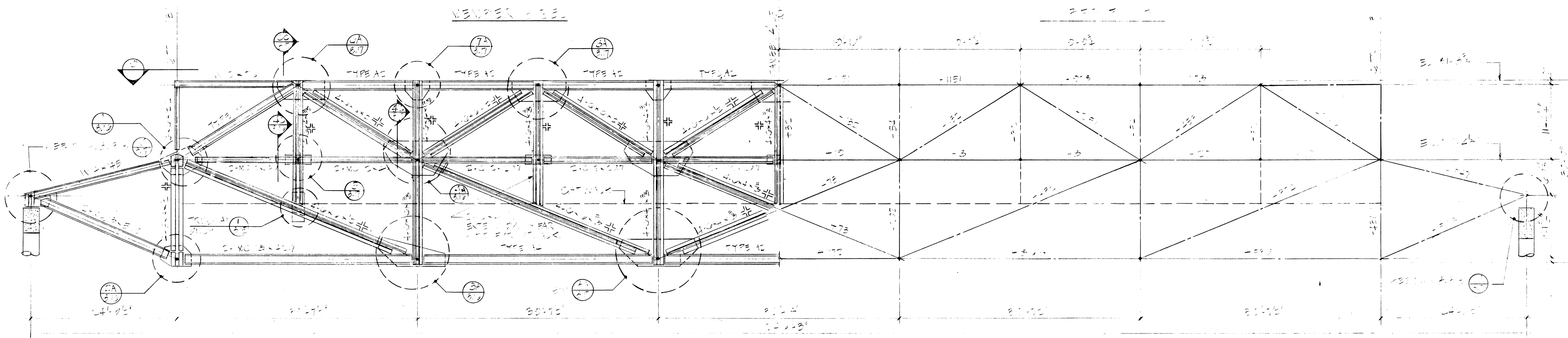

MEMBER	SECTION	SIZE	TYPE
1	1-1	8" x 12"	WOOD
2	1-2	8" x 12"	WOOD
3	1-3	8" x 12"	WOOD
4	1-4	8" x 12"	WOOD
5	1-5	8" x 12"	WOOD
6	1-6	8" x 12"	WOOD
7	1-7	8" x 12"	WOOD
8	1-8	8" x 12"	WOOD
9	1-9	8" x 12"	WOOD
10	1-10	8" x 12"	WOOD

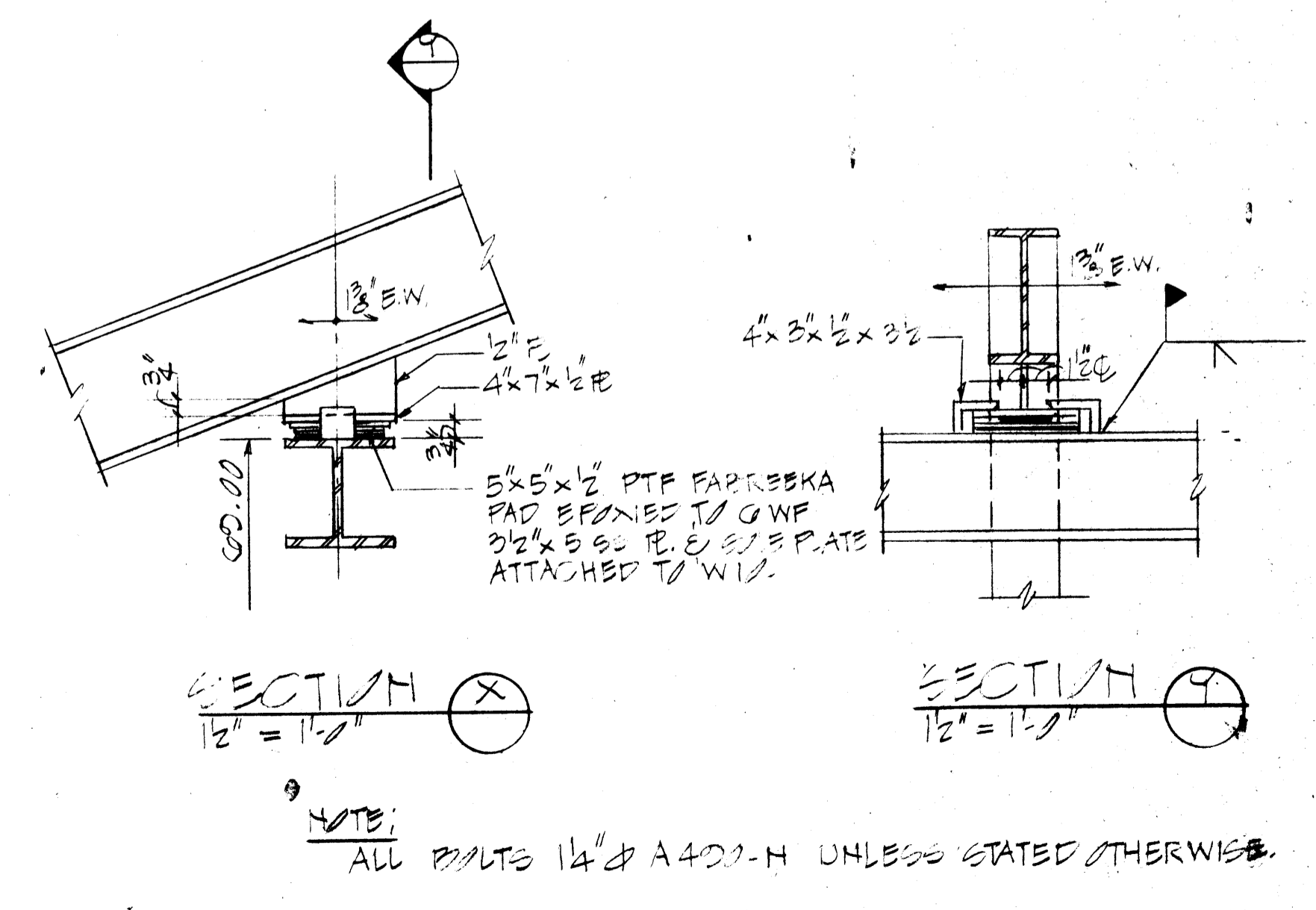
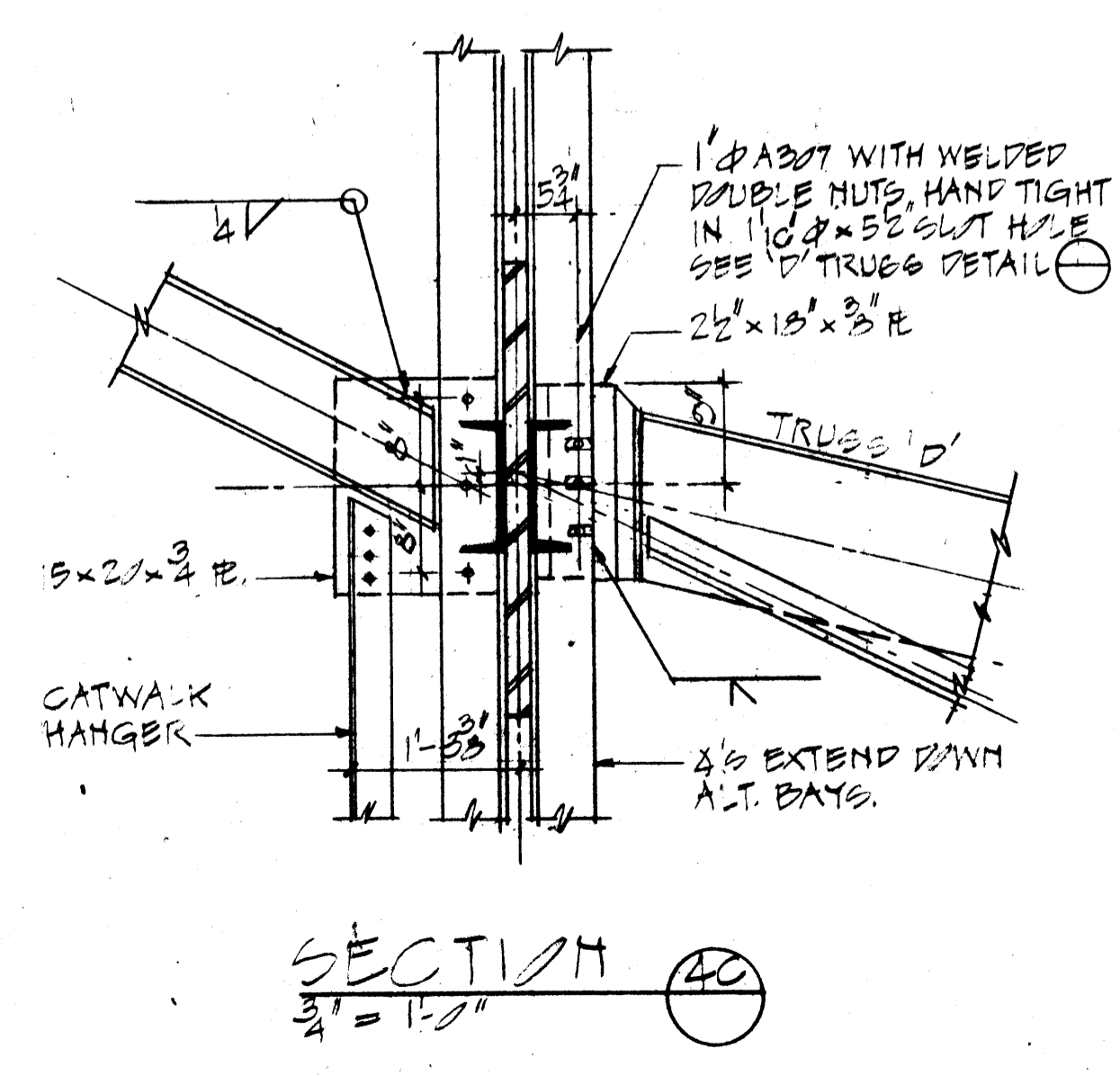
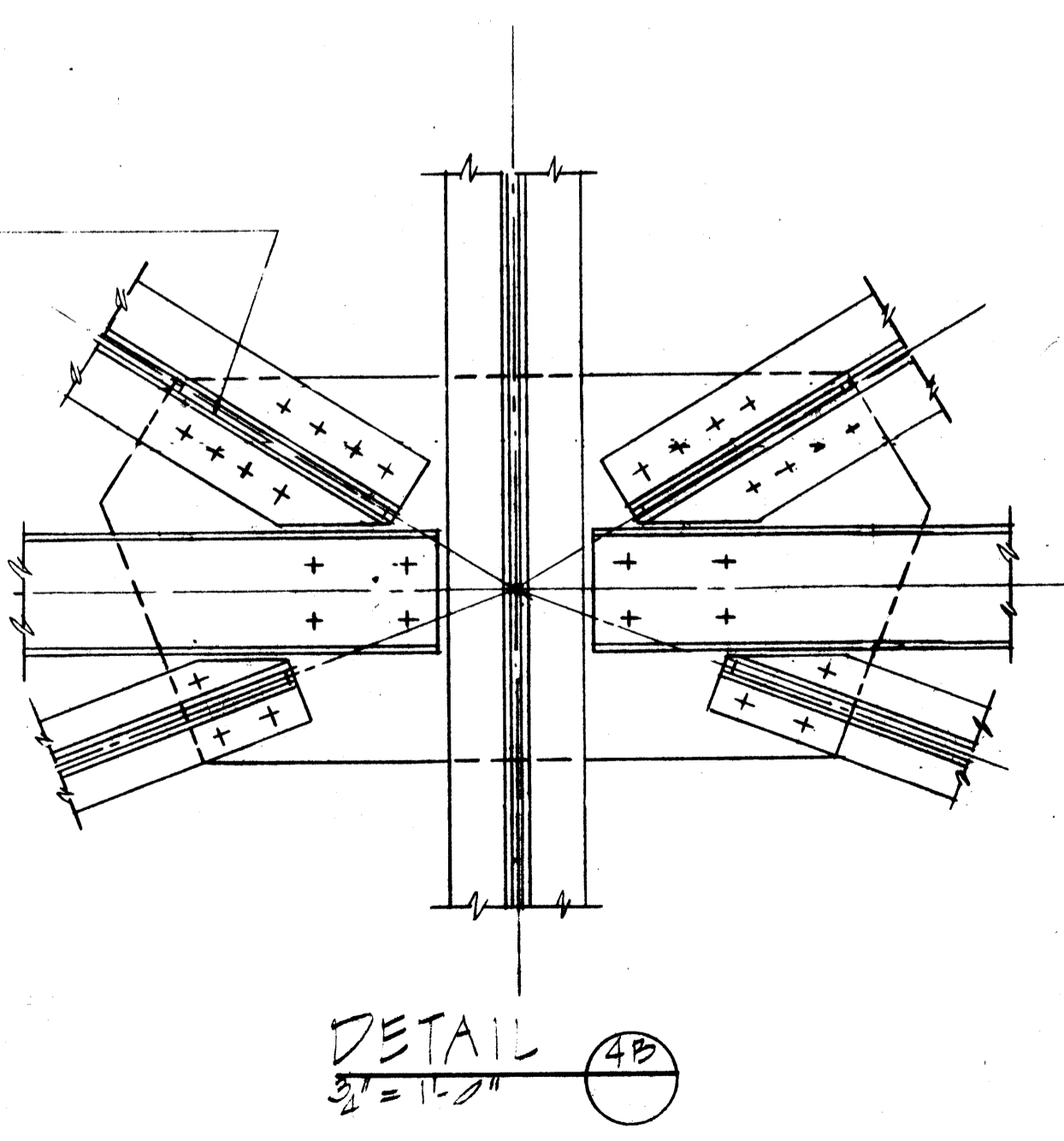
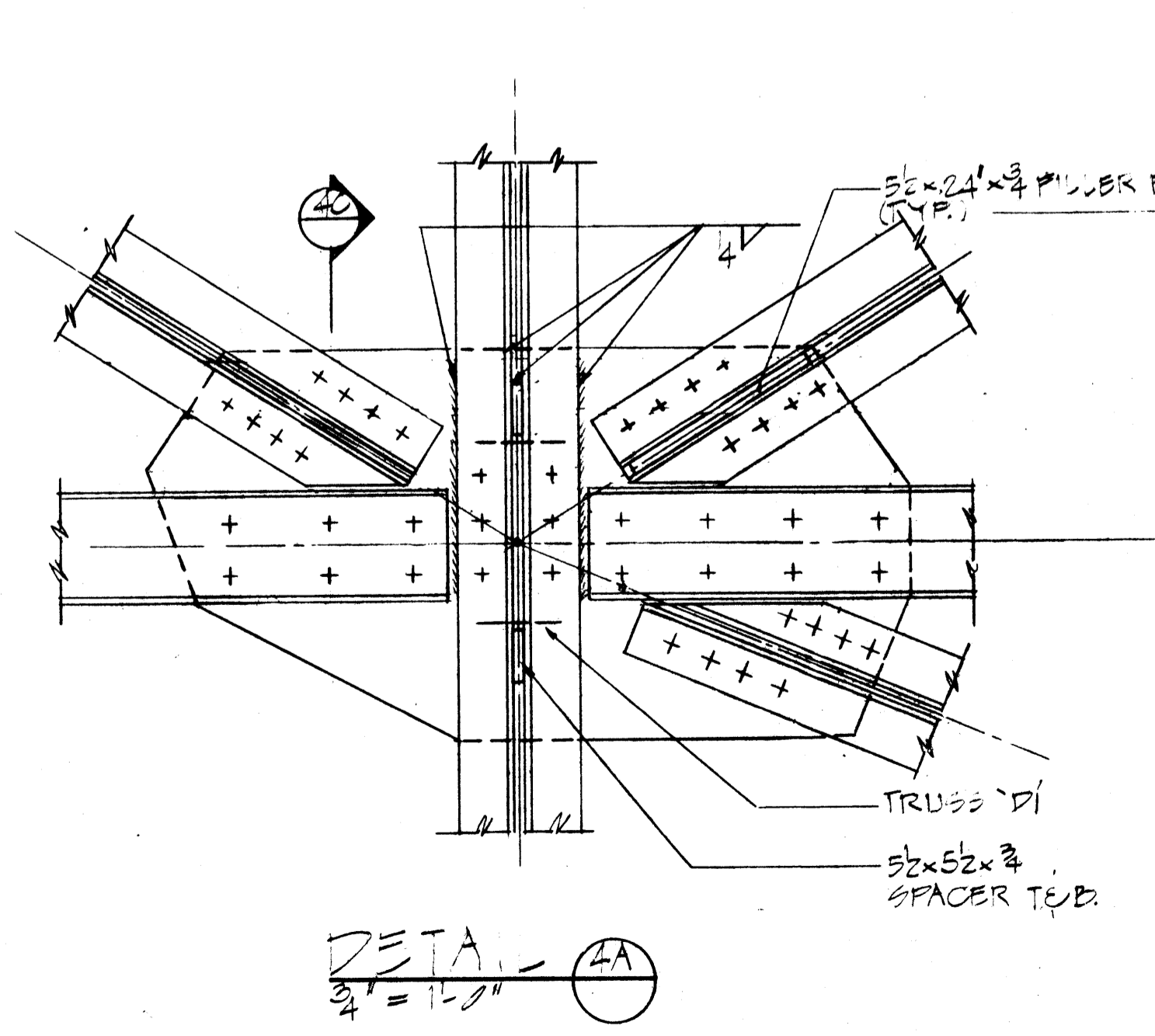
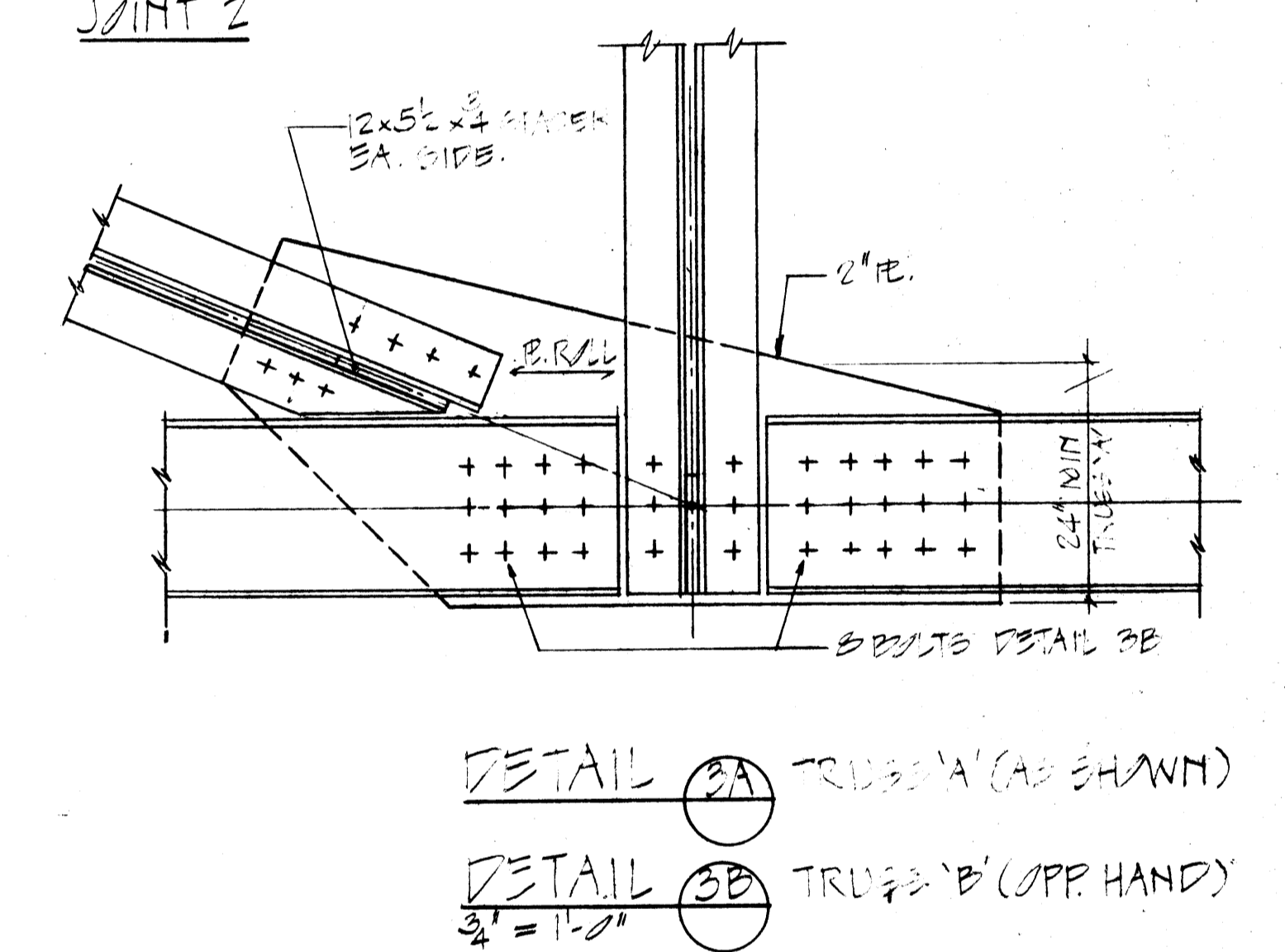
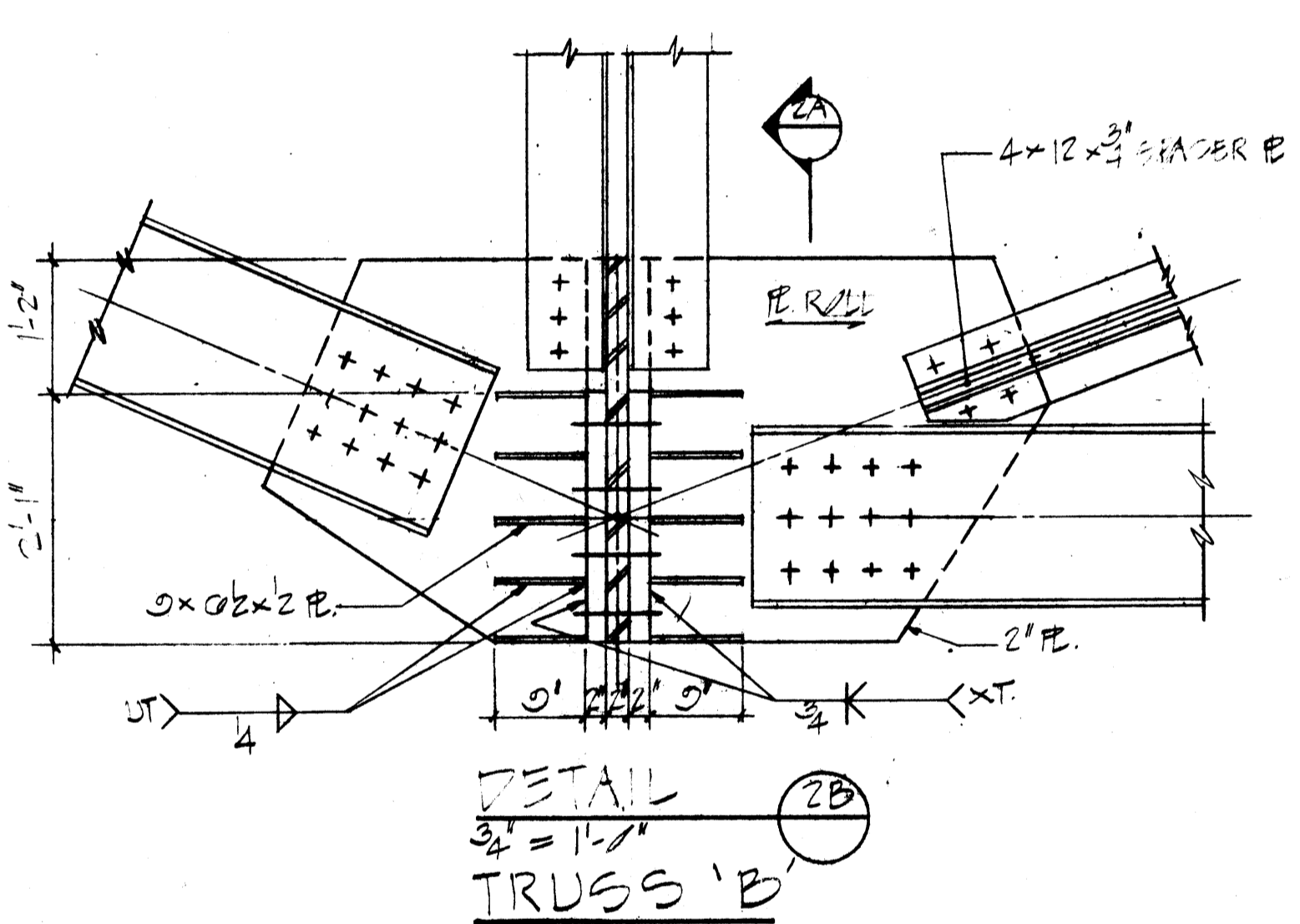
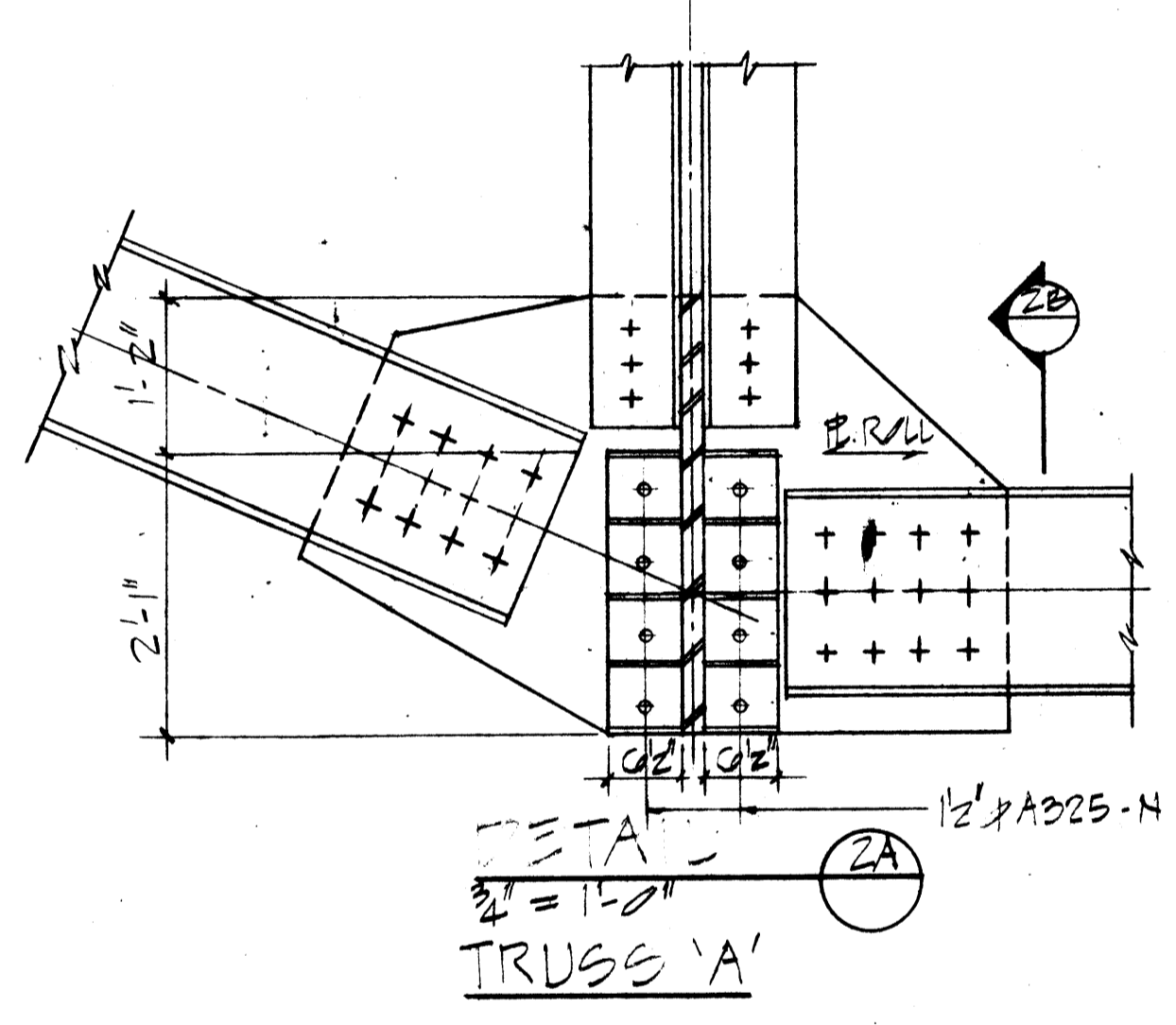
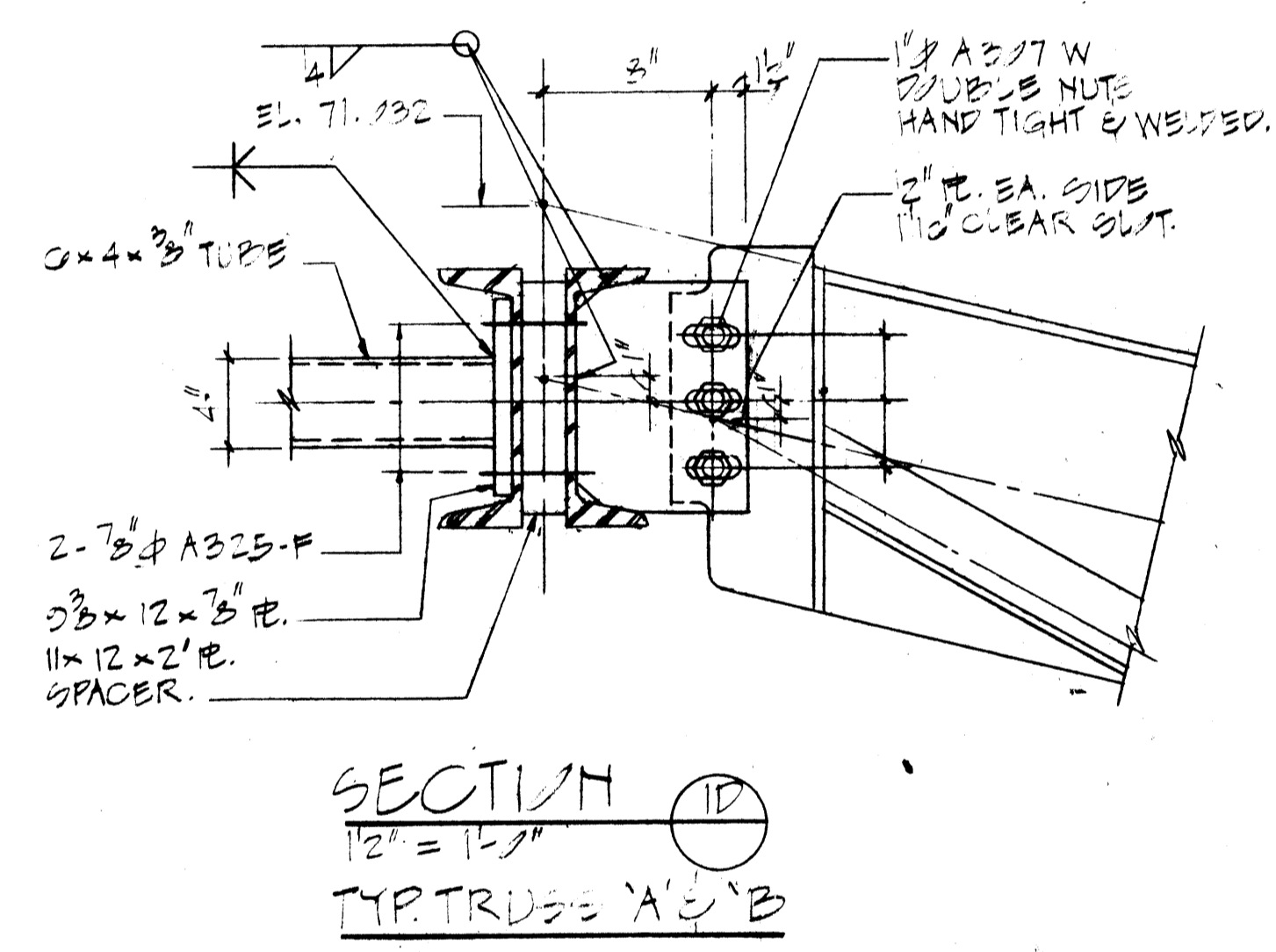
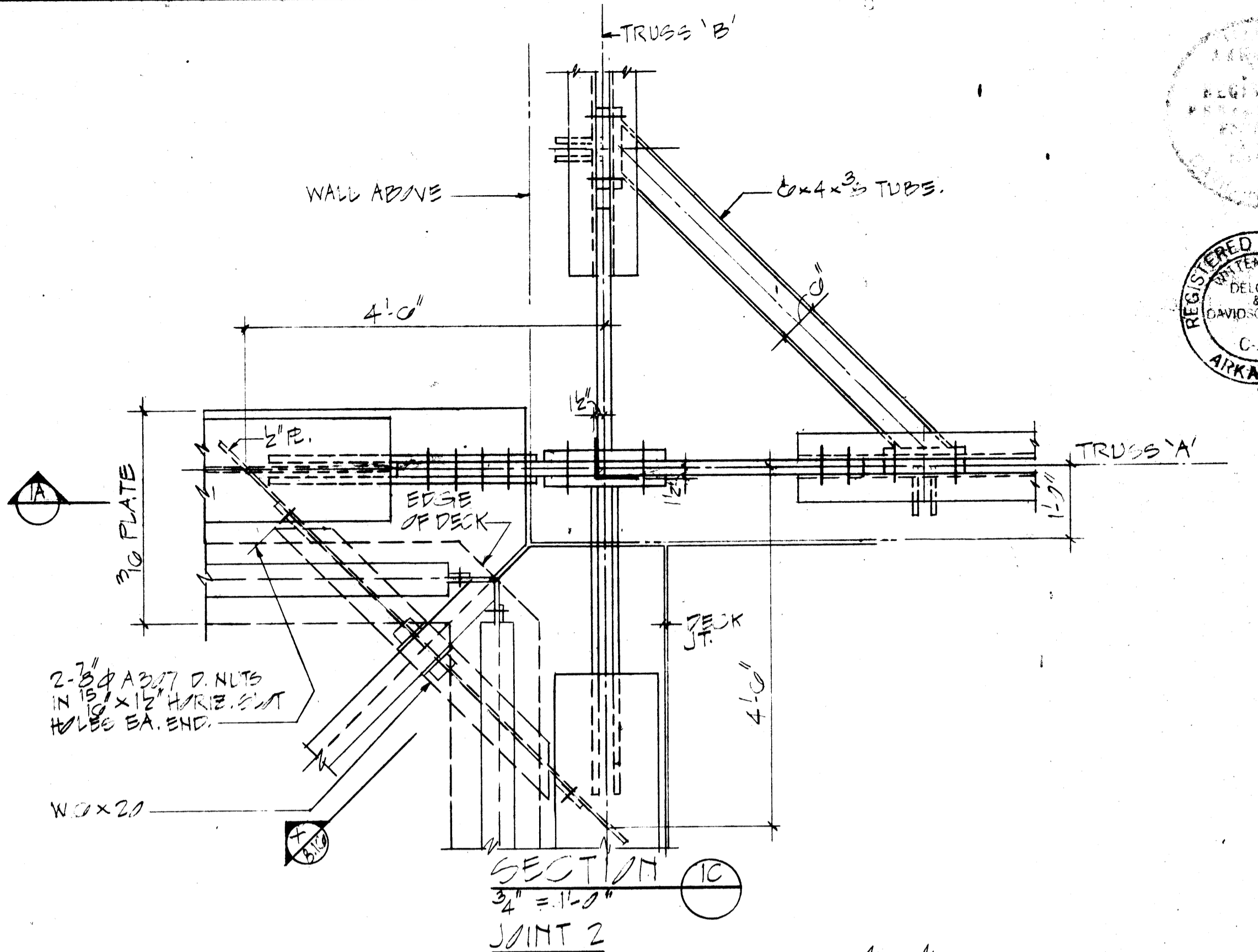
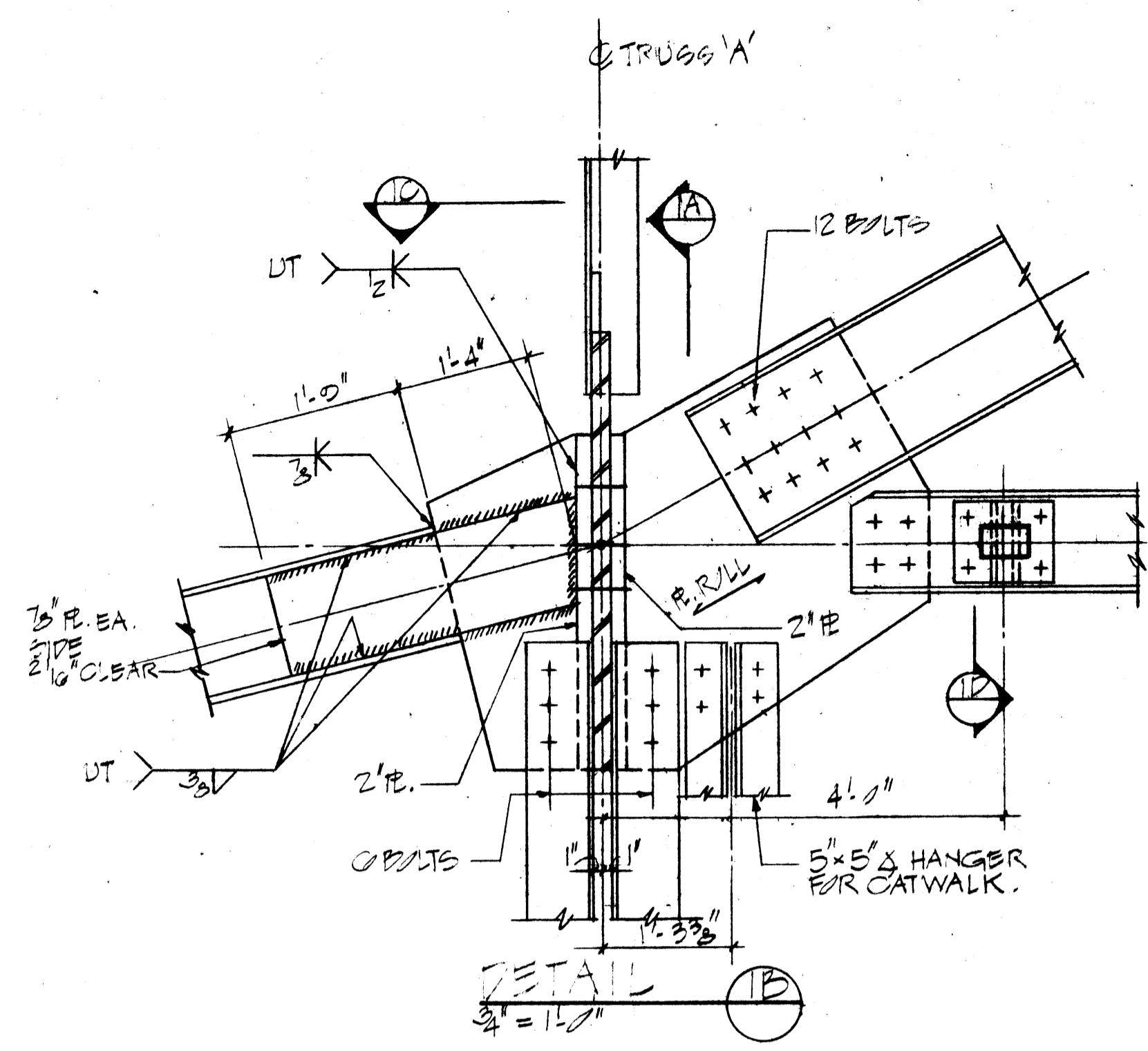
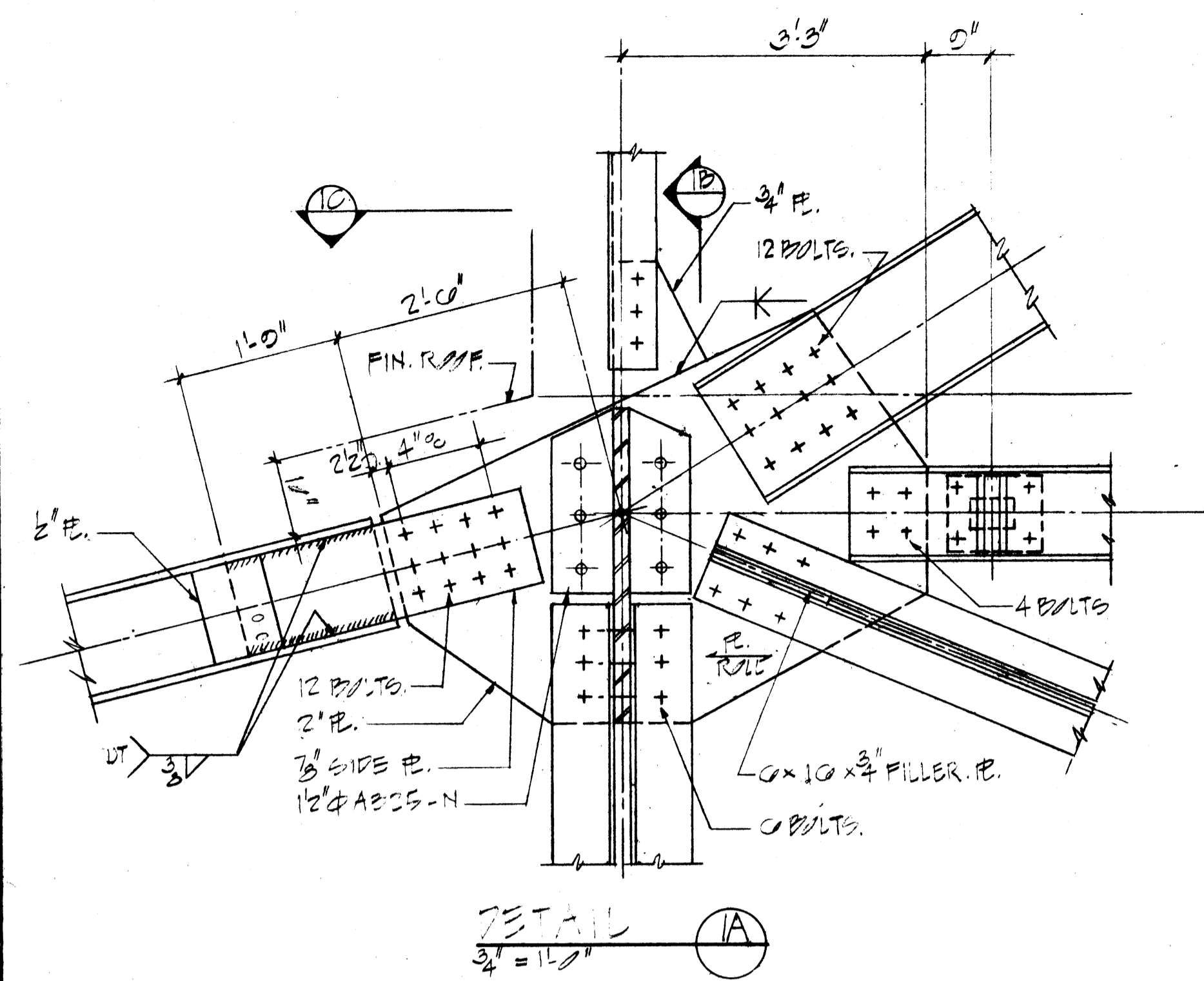
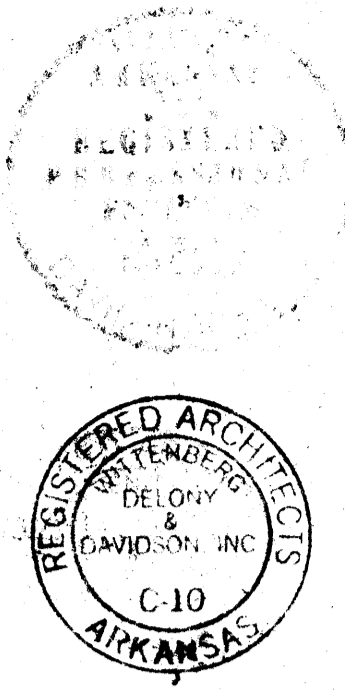

NOTE: ALL BOLTS 1/2" A402-H UNLESS STATED OTHERWISE.

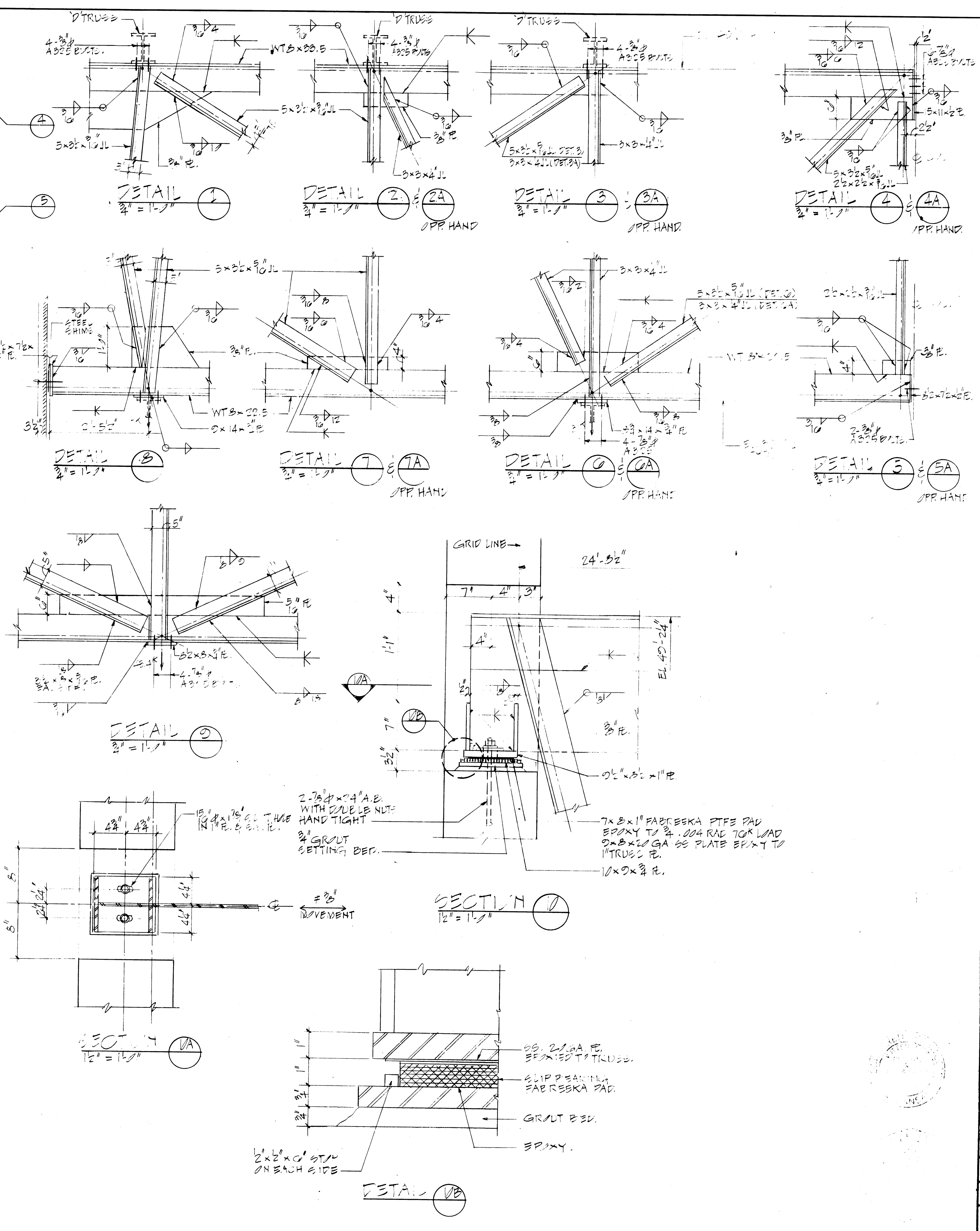
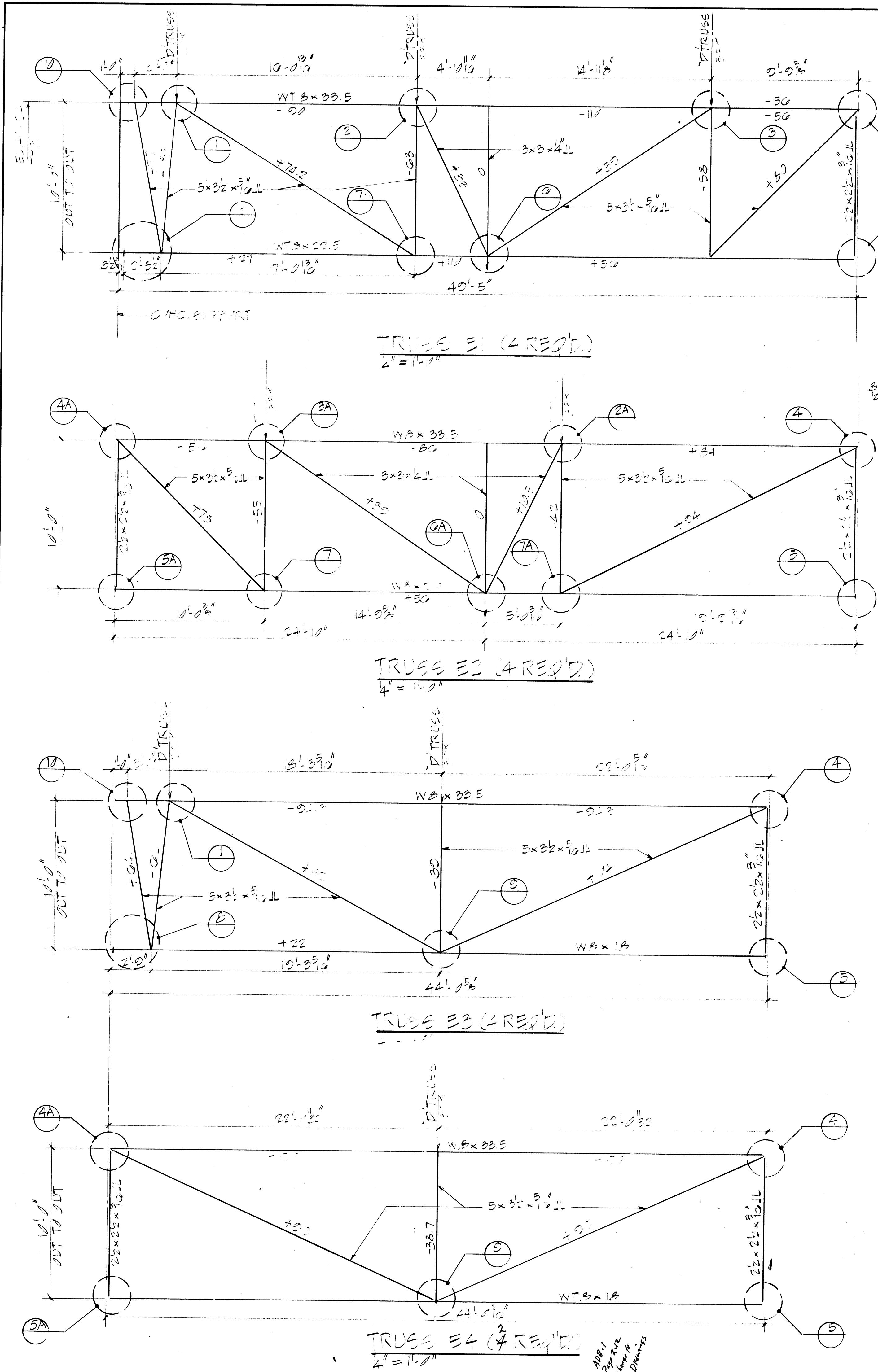



NOTES

1. FOR FOOTING SCHEDULE SEE DRAWING 8.26.
2. FOR COLUMN SCHEDULE SEE DRAWING 8.26.
3. FOR TYPICAL SLAB DETAILS SEE DRAWING 8.25.

Please refer to drawings 2.5 and 8.2. The north wall of Multi-purpose room 139 shall be a 12" wall as shown on 8.2, not an 8" wall as shown on 2.5. This makes the dimension across Dishwashing 141 15'-1" instead of 15'-6".

Drawings 8.2 and 8.3 are being revised by Mr. Neal Schlendorf in the same area as mentioned above to reflect the correct wall locations. As soon as we receive it we will forward it to you.

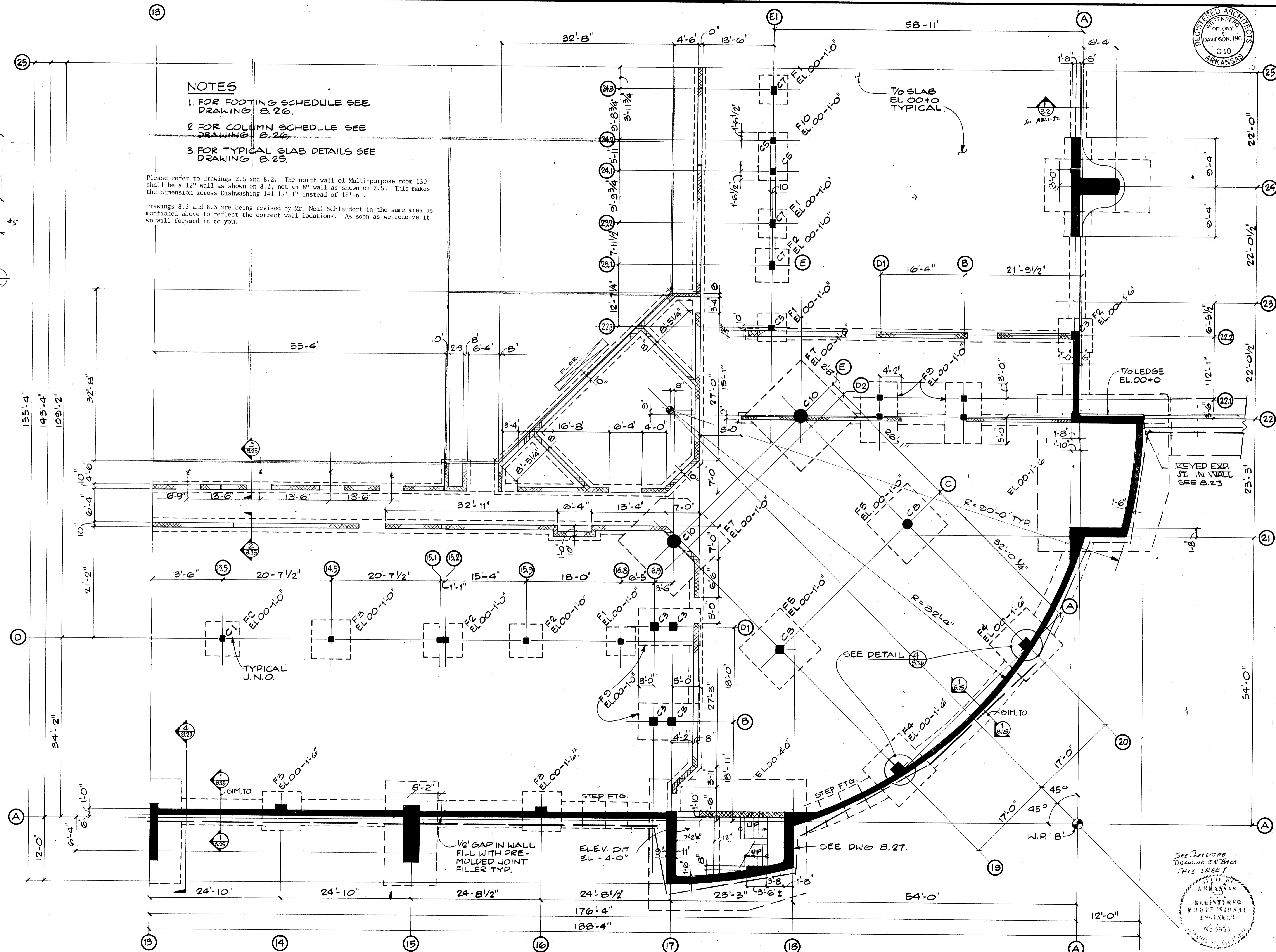
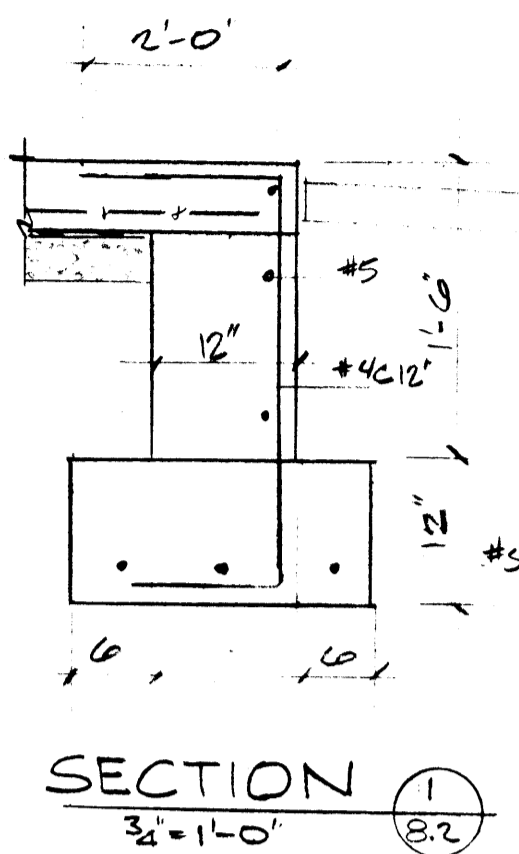

See Selected Drawing on Back THIS SHEET

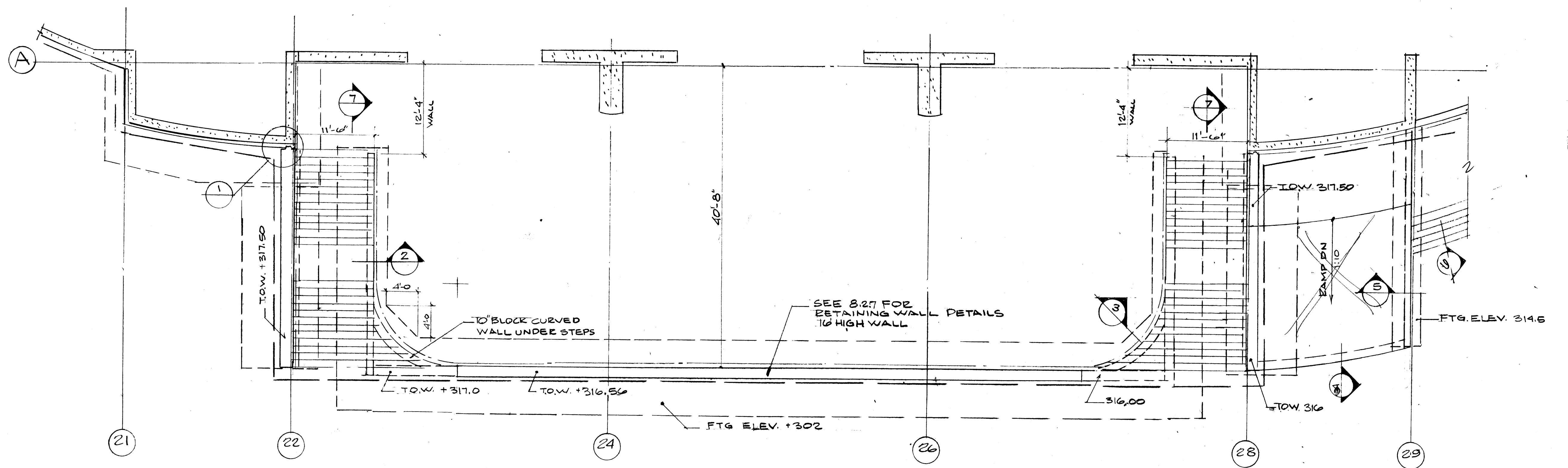
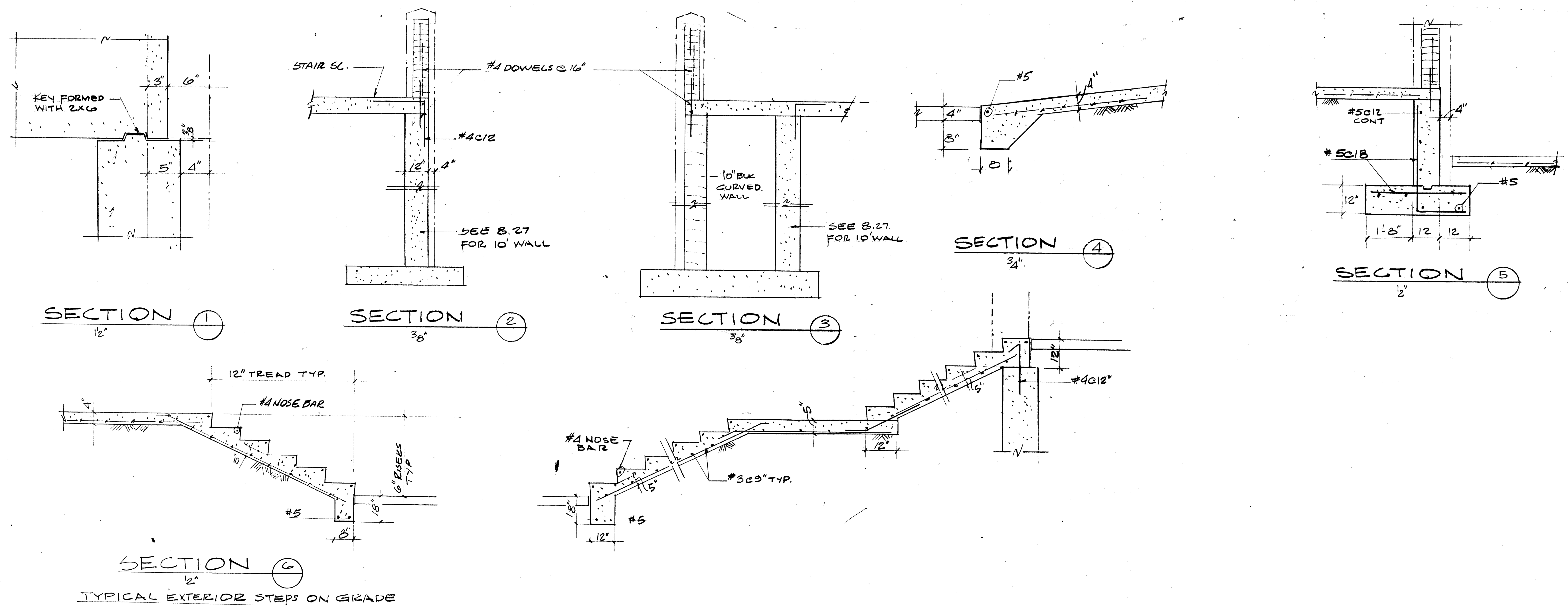

QUAD B & C COURTYARD WALLS & STAIRS
SEE ARCHITECTURAL DWG'S FOR ADD'L DIMENSIONS.

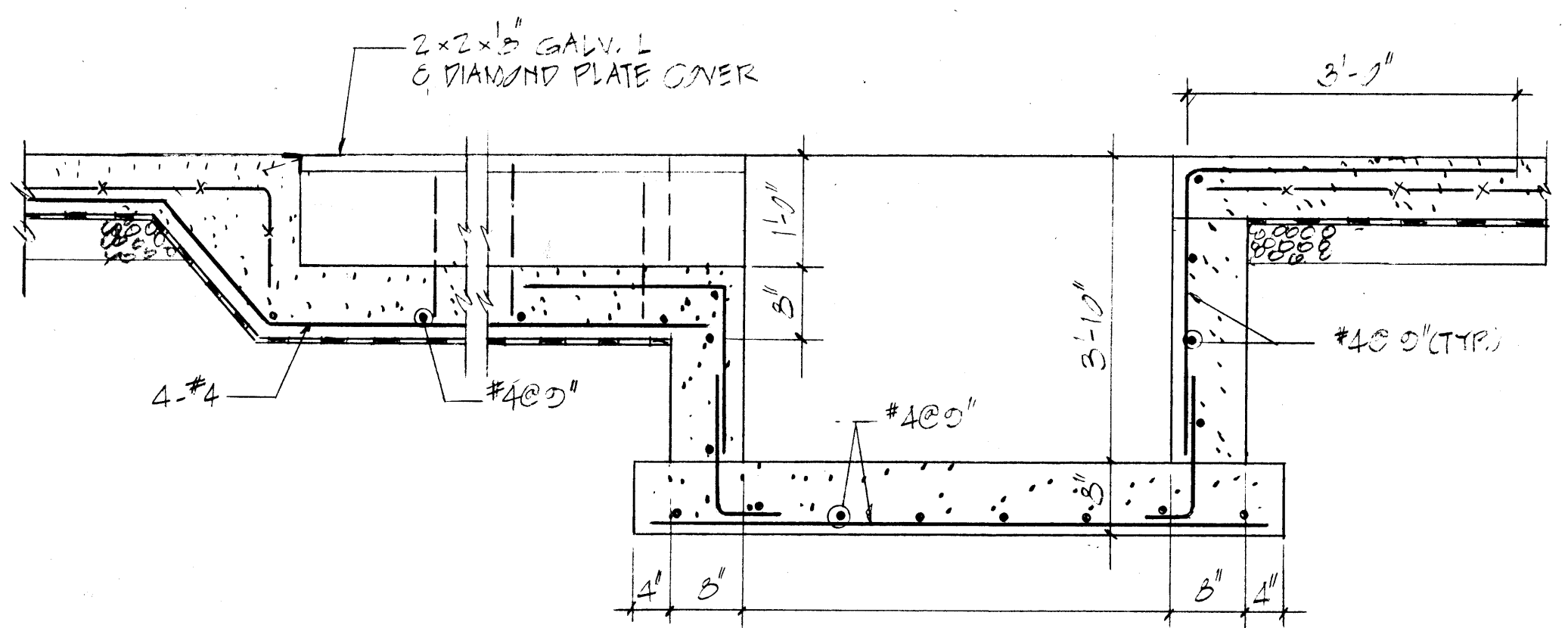

SECTION 1
3/4" = 1'-0" (824)

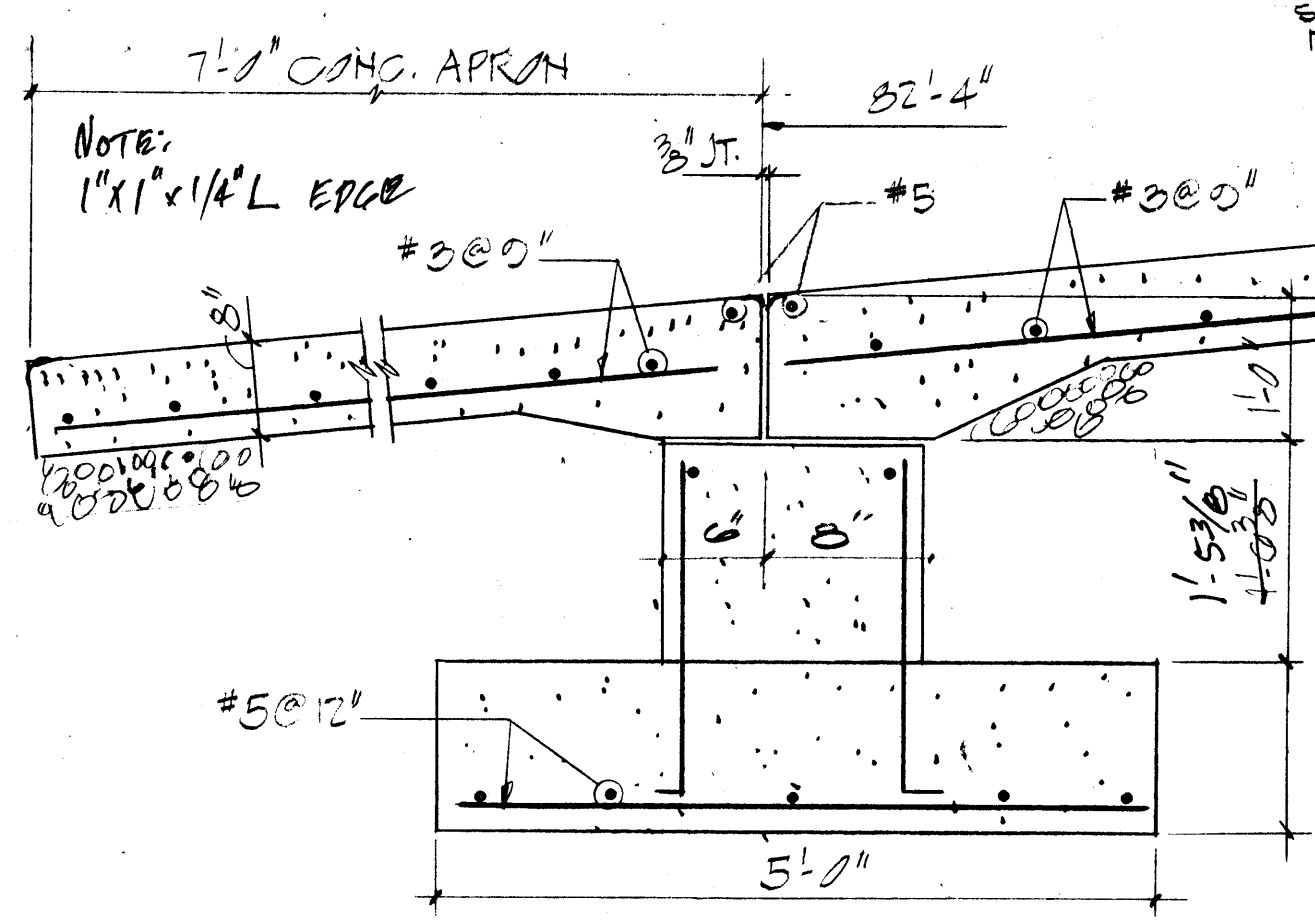

SECTION 2
3/4" = 1'-0" (824)

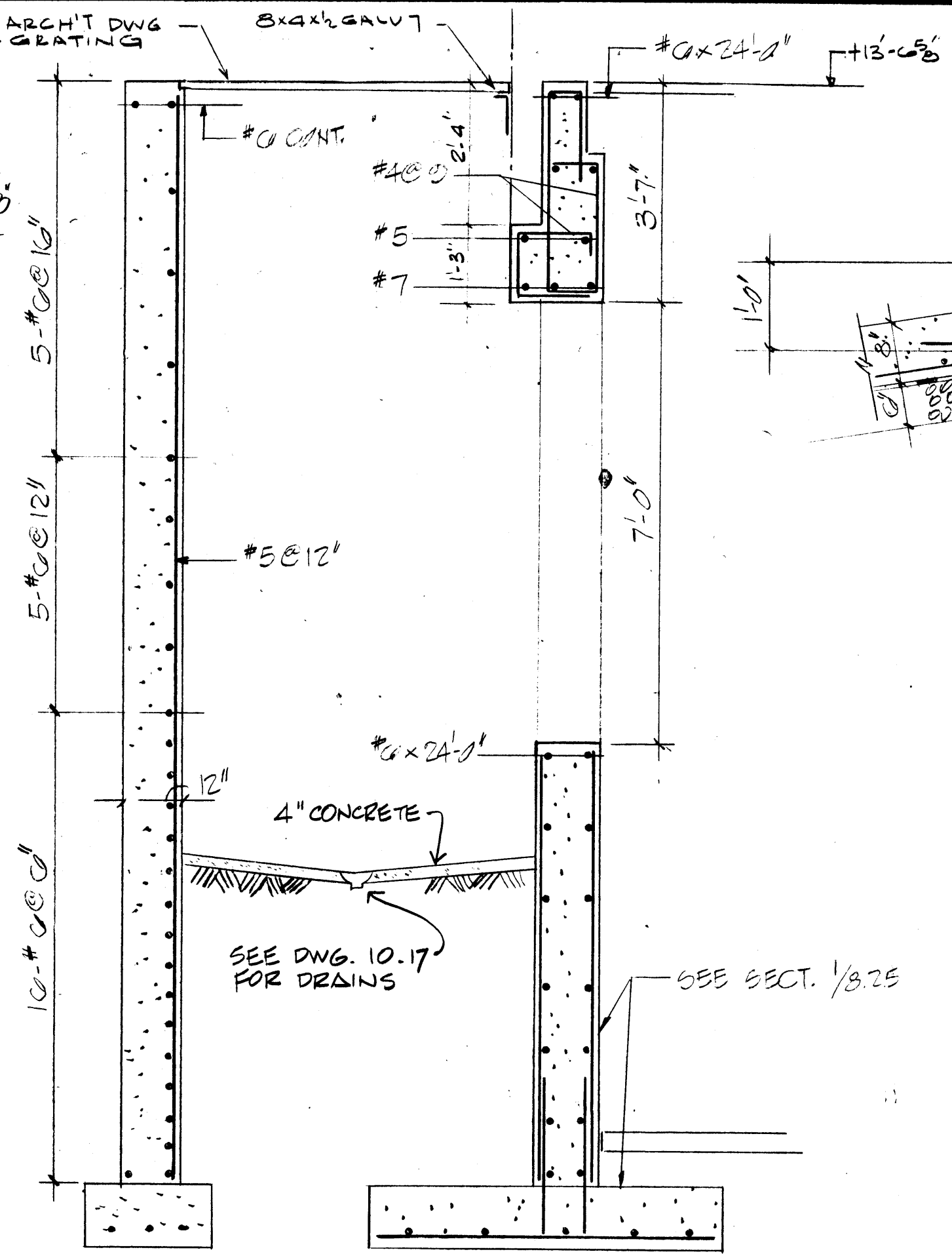

SECTION 3
2" = 1'-0" (824)

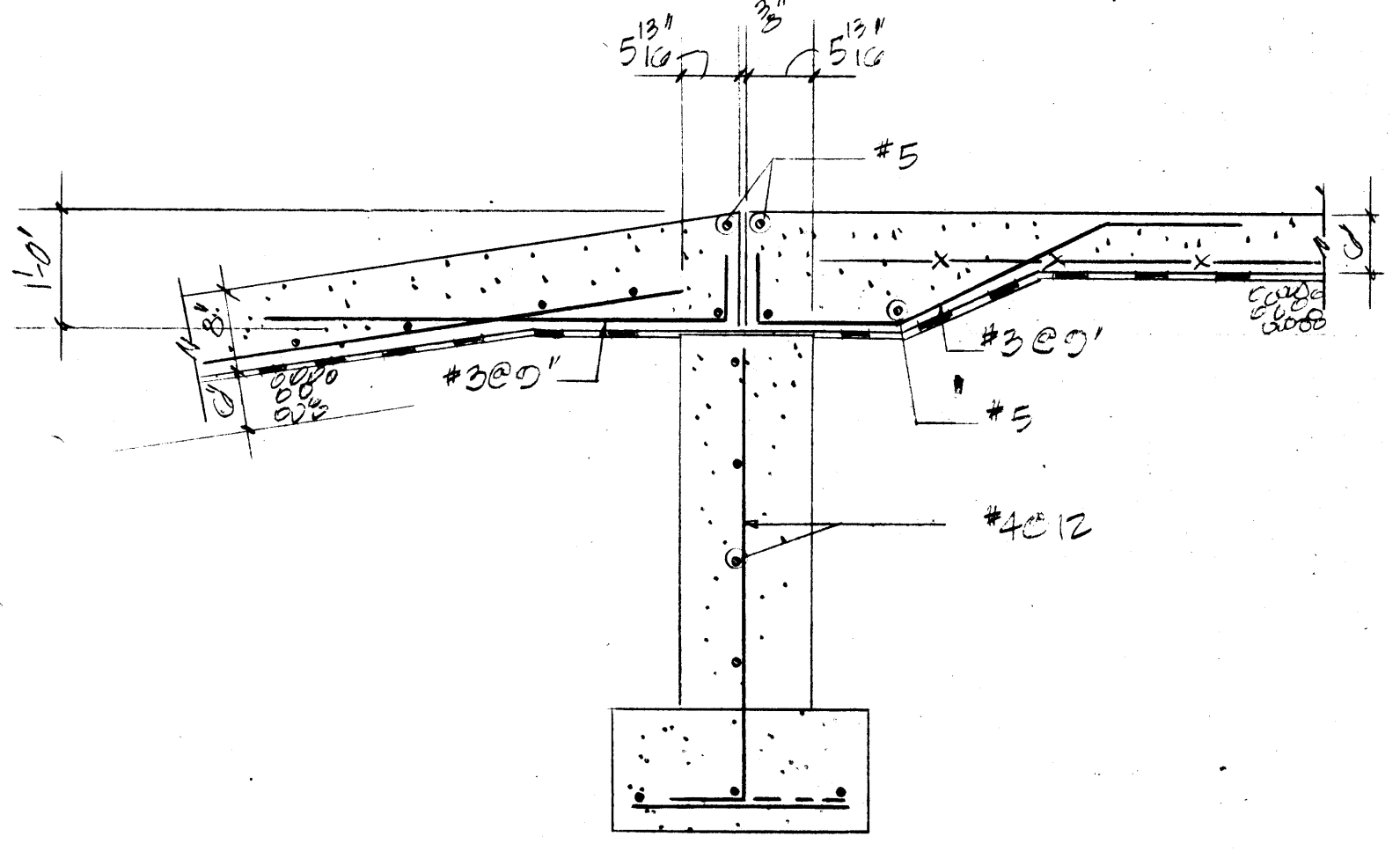

SECTION 4
3/4" = 1'-0" (824)

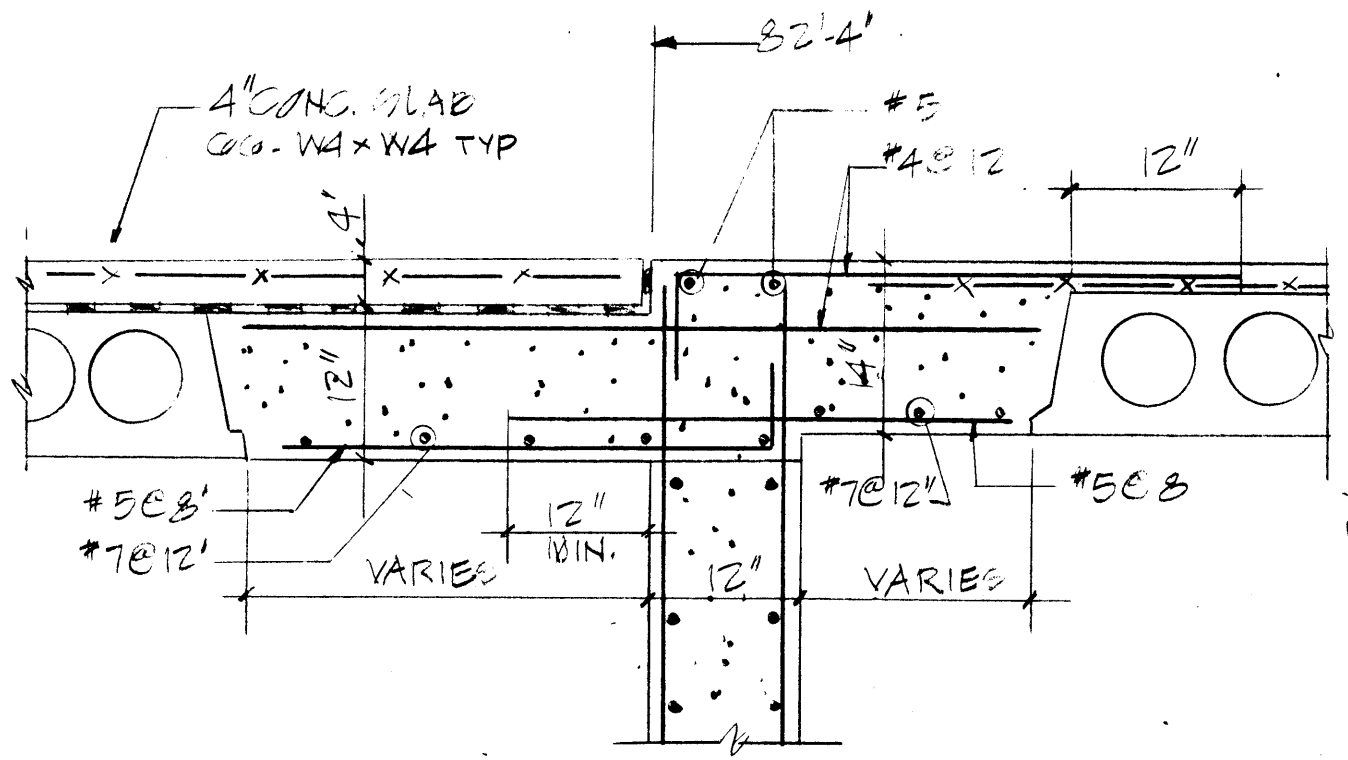

SECTION 5
3/4" = 1'-0" (824)

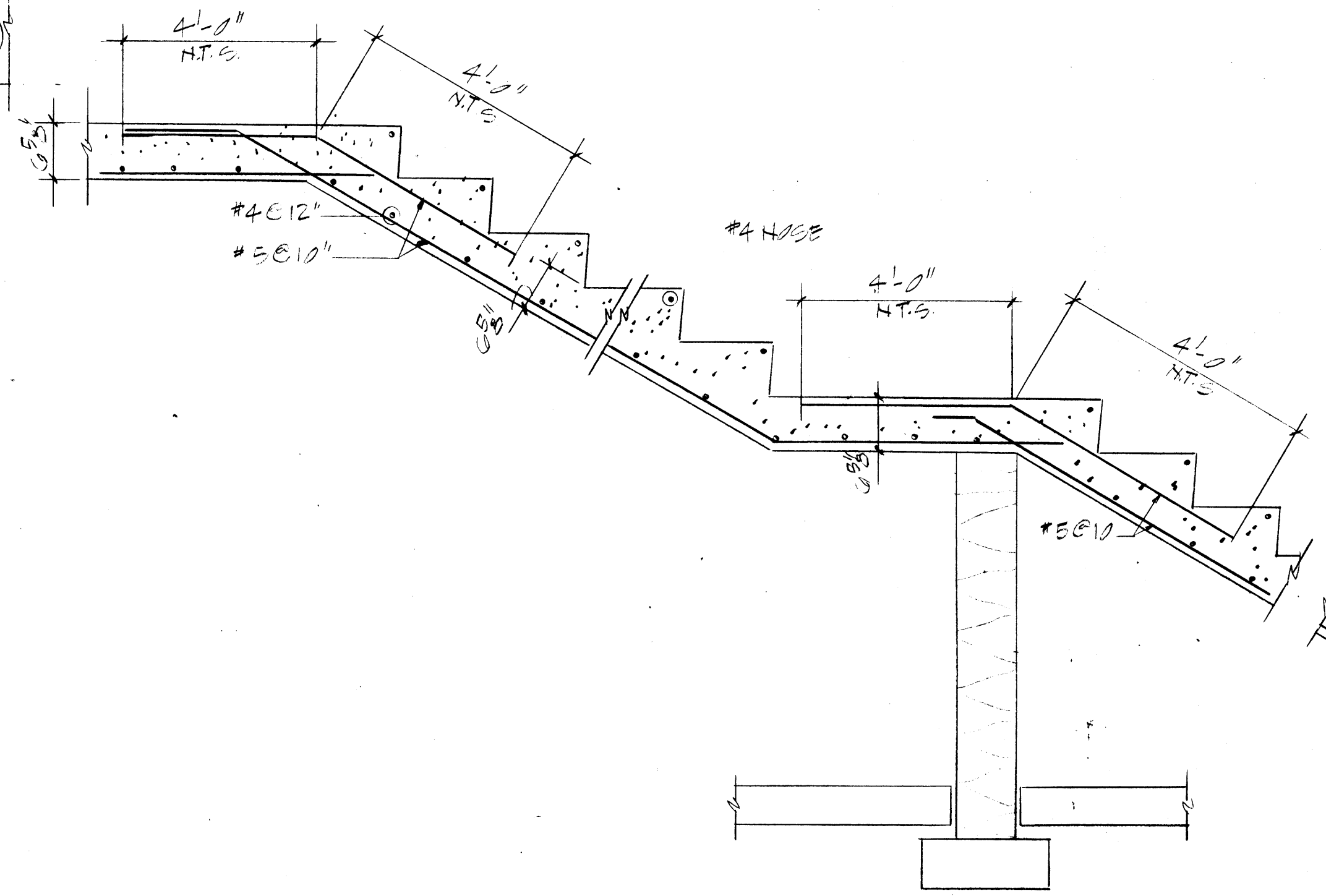

SECTION 6
3/4" = 1'-0" (824)

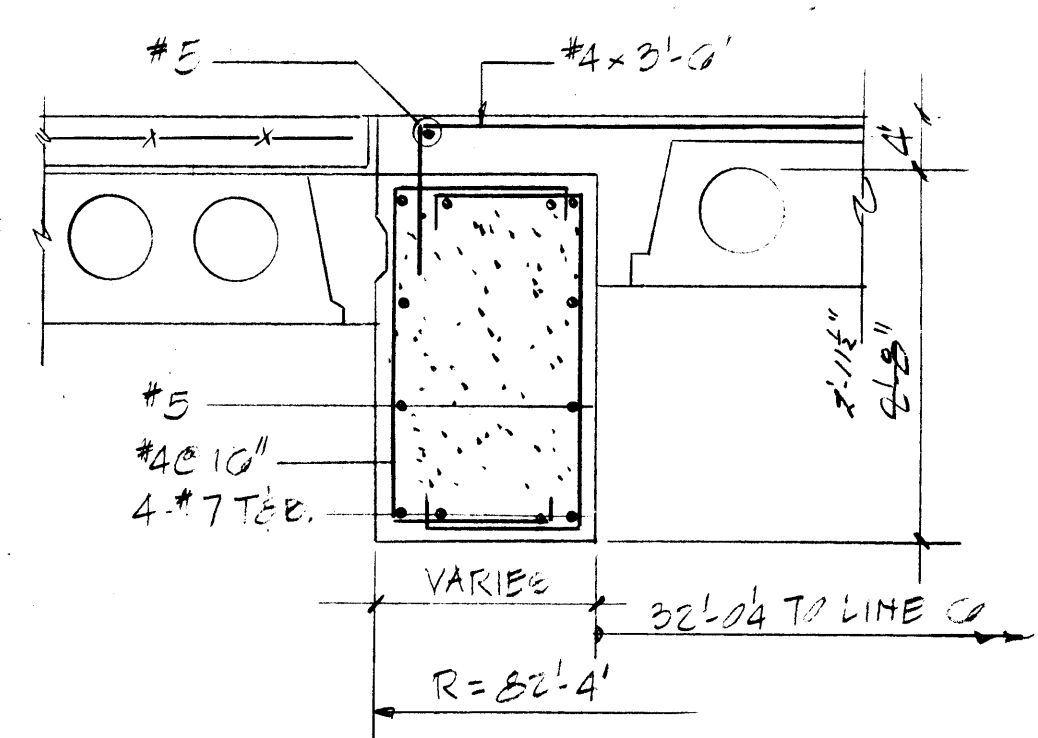

SECTION 7
3/4" = 1'-0" (824)

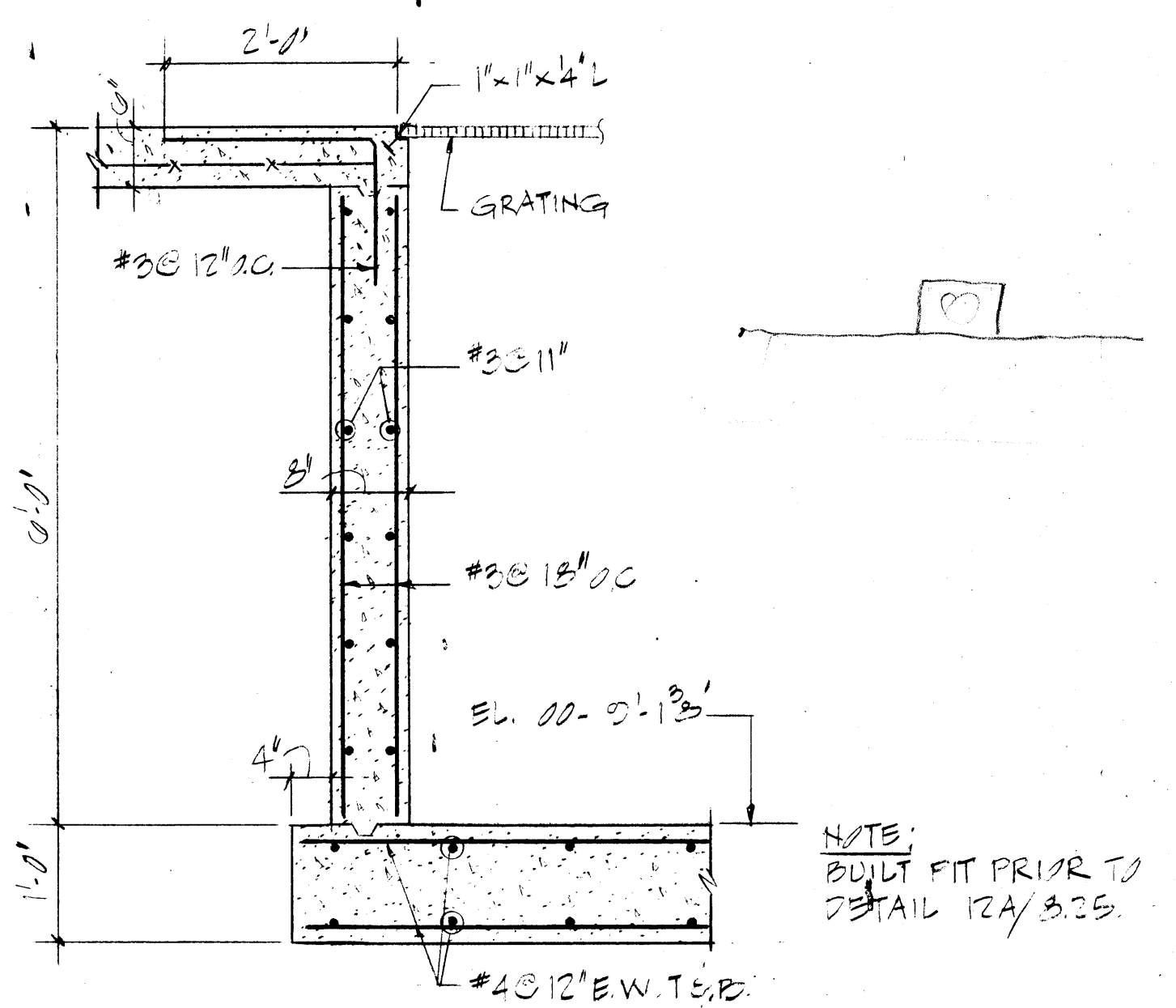
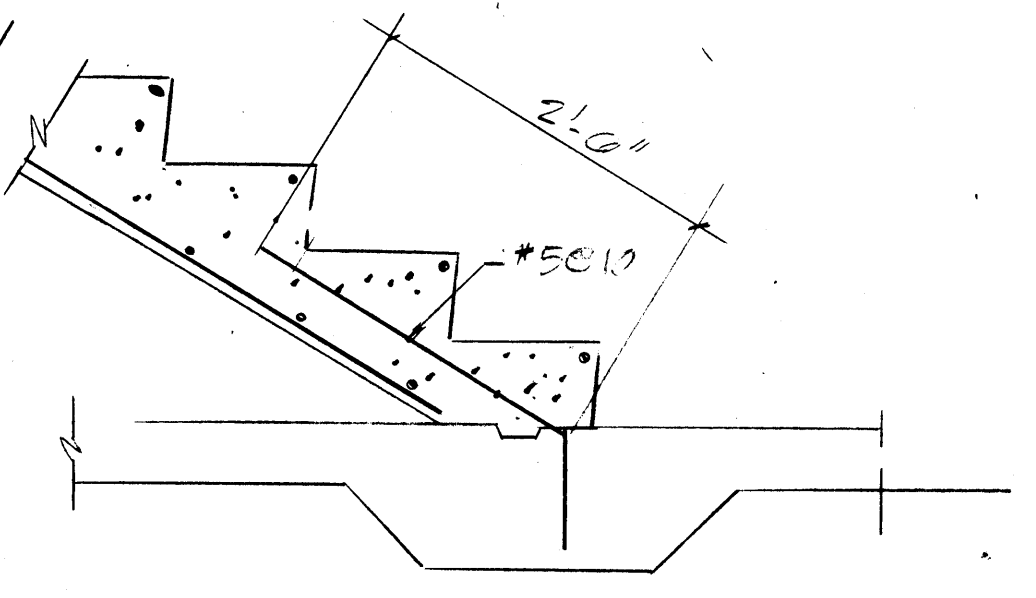

SECTION 9
3/4" = 1'-0" (824)

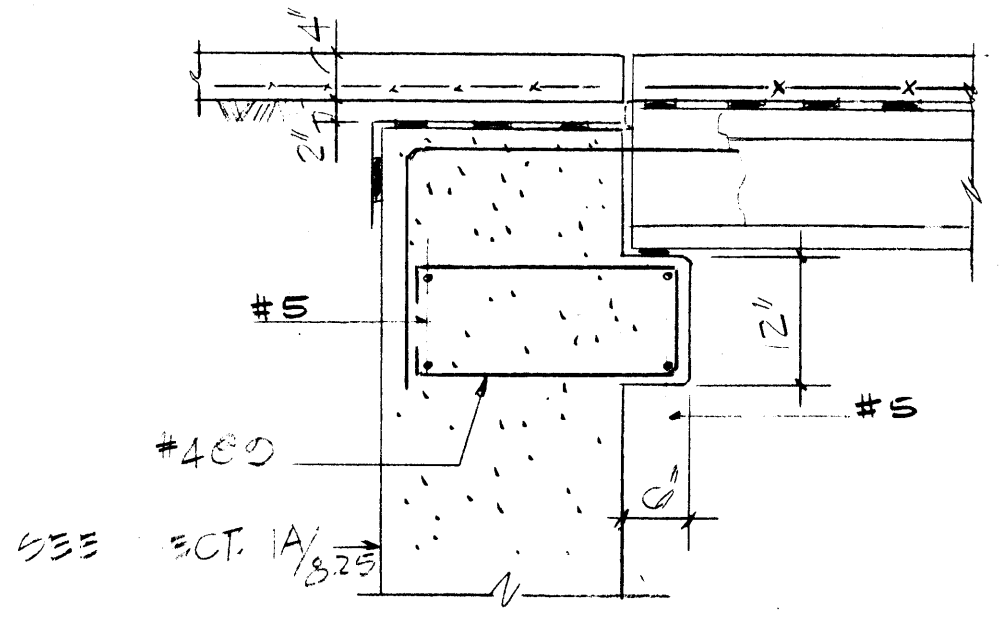

SECTION 10
3/4" = 1'-0" (824)

See ADD. 1 Page 2 #15
Changes to Drawings



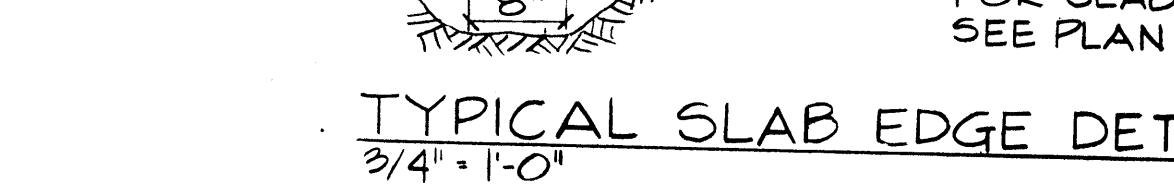
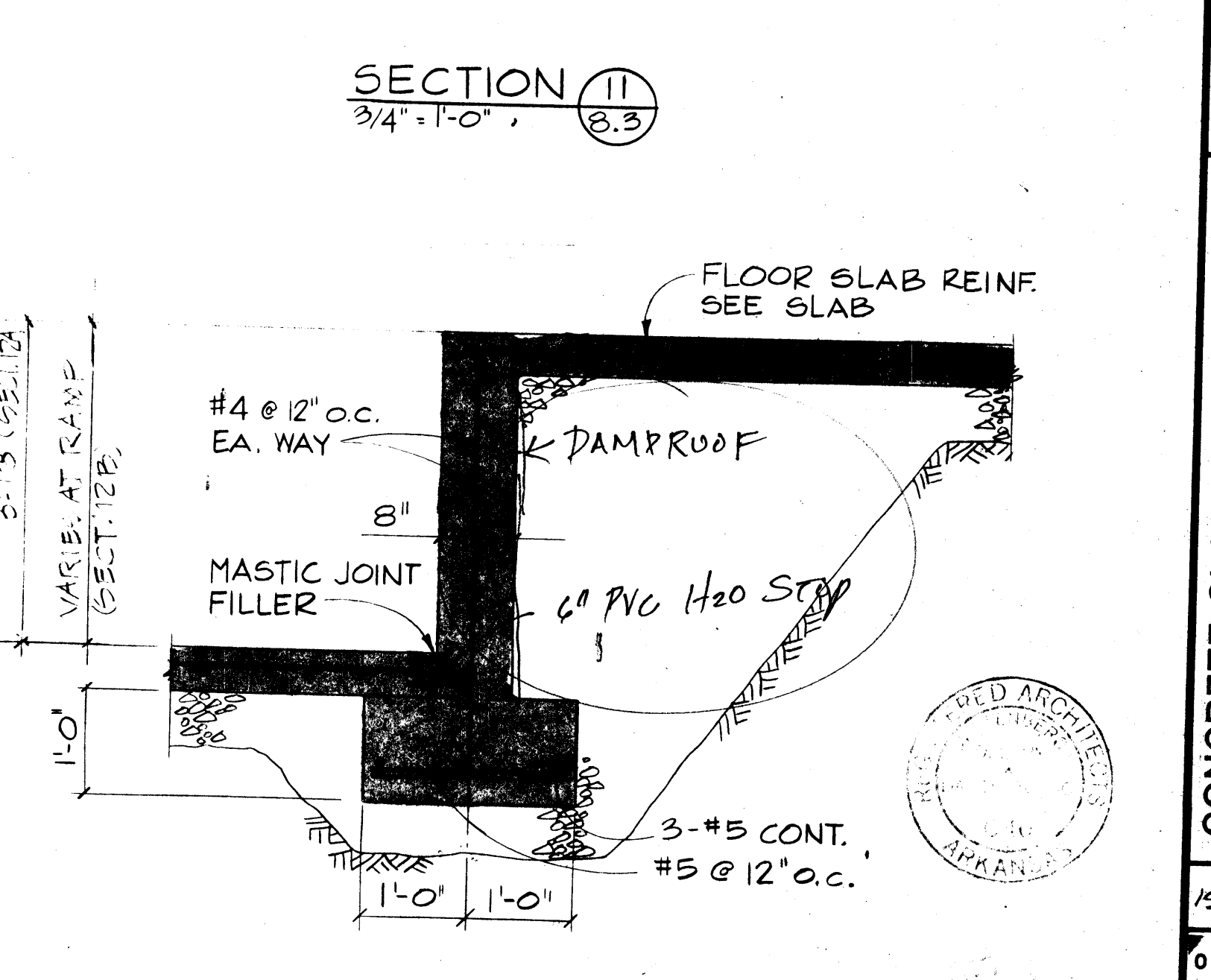
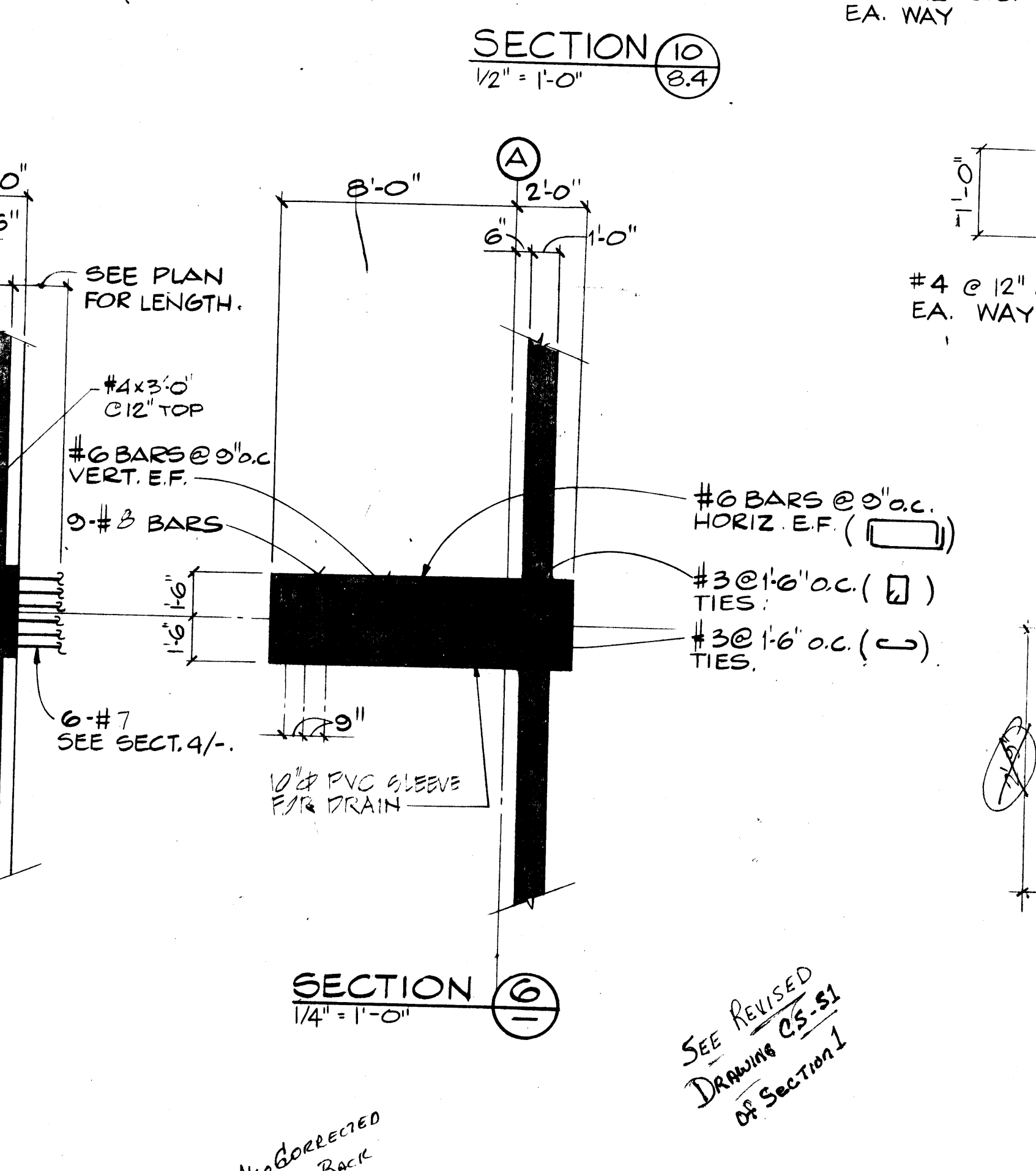
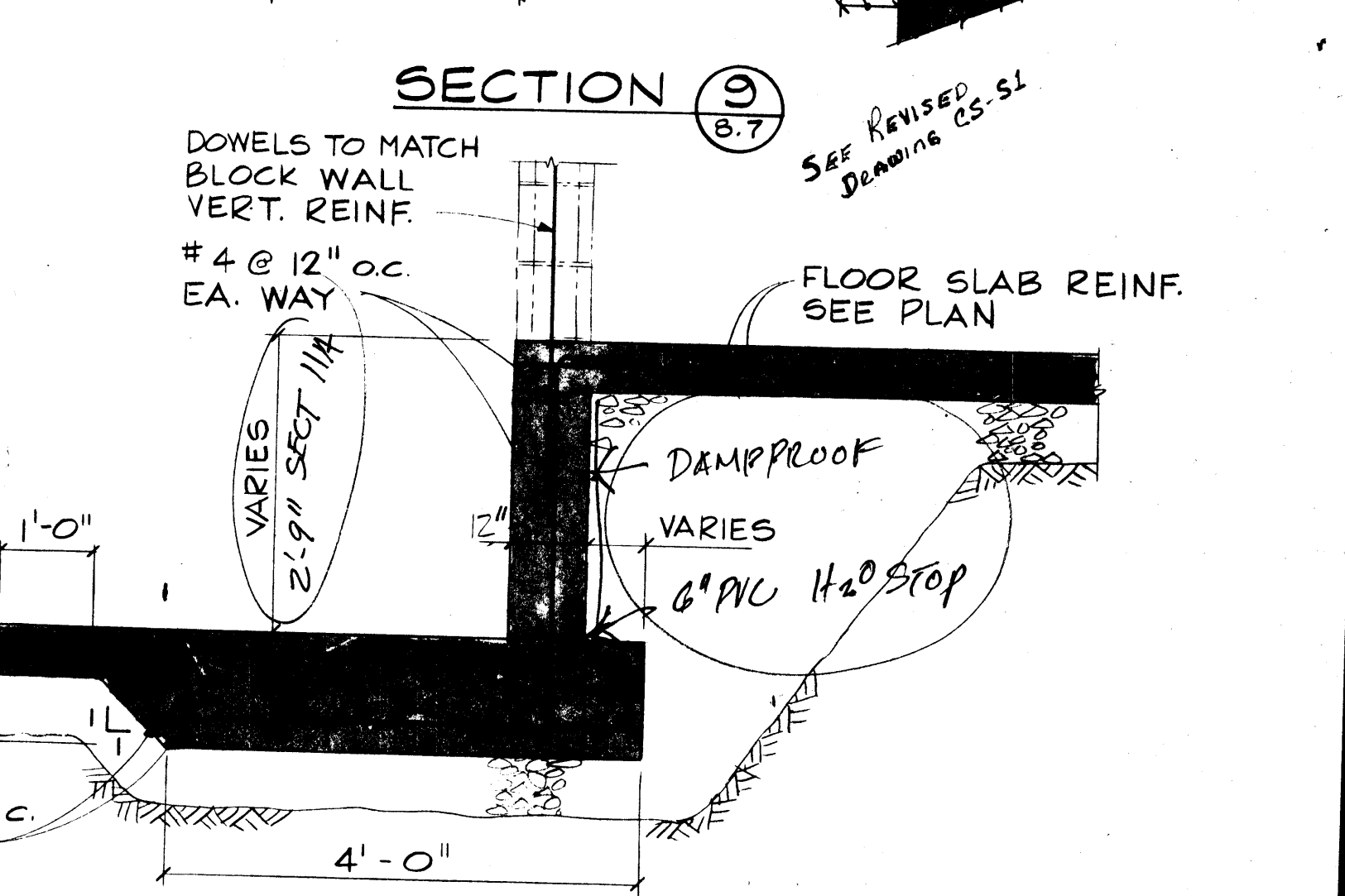
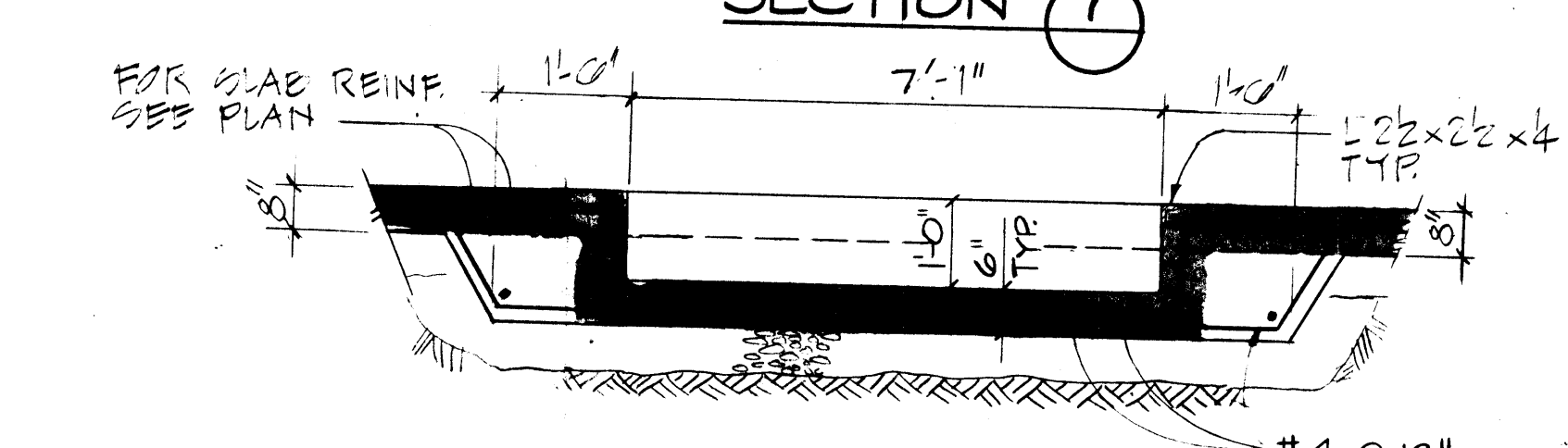
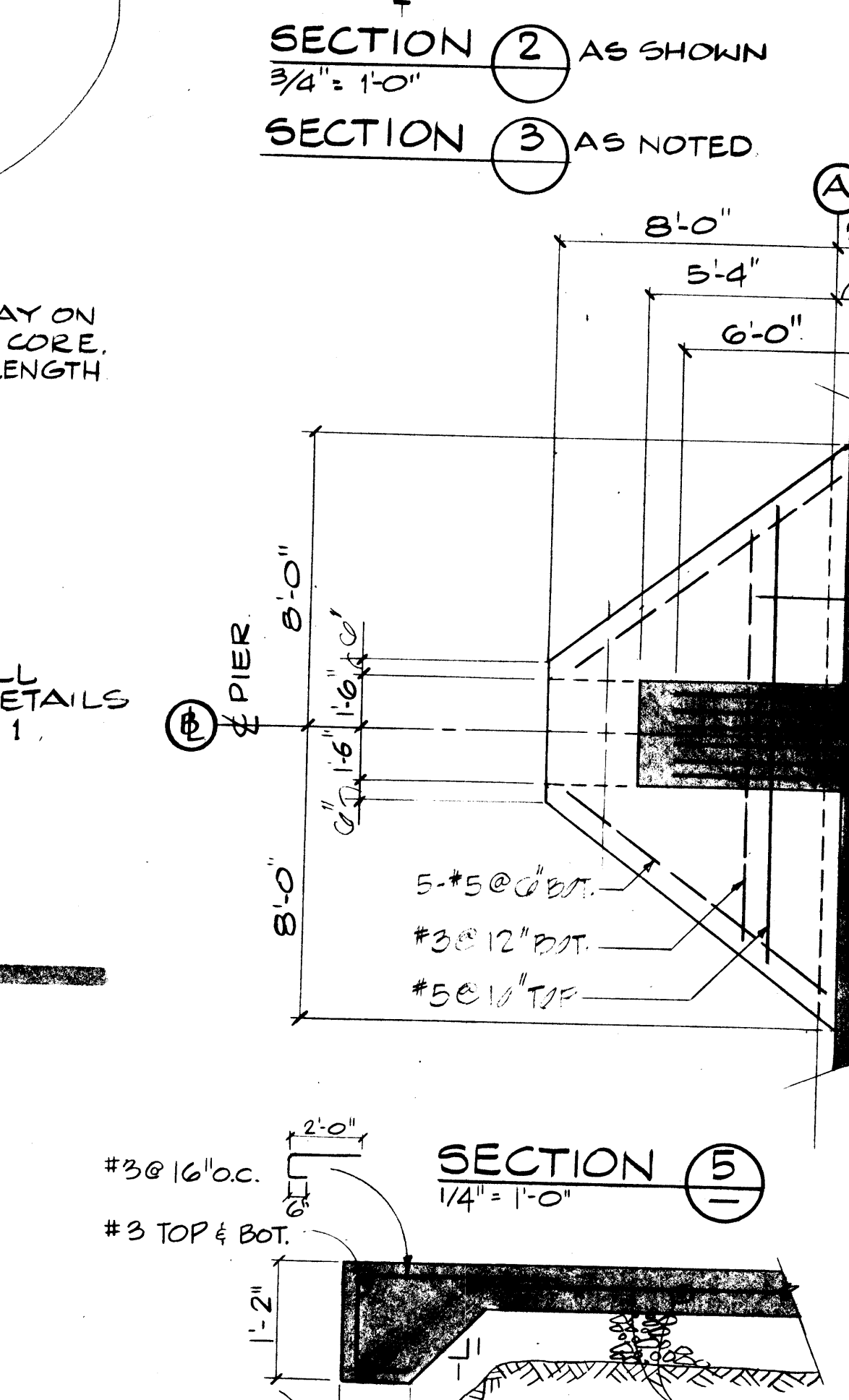
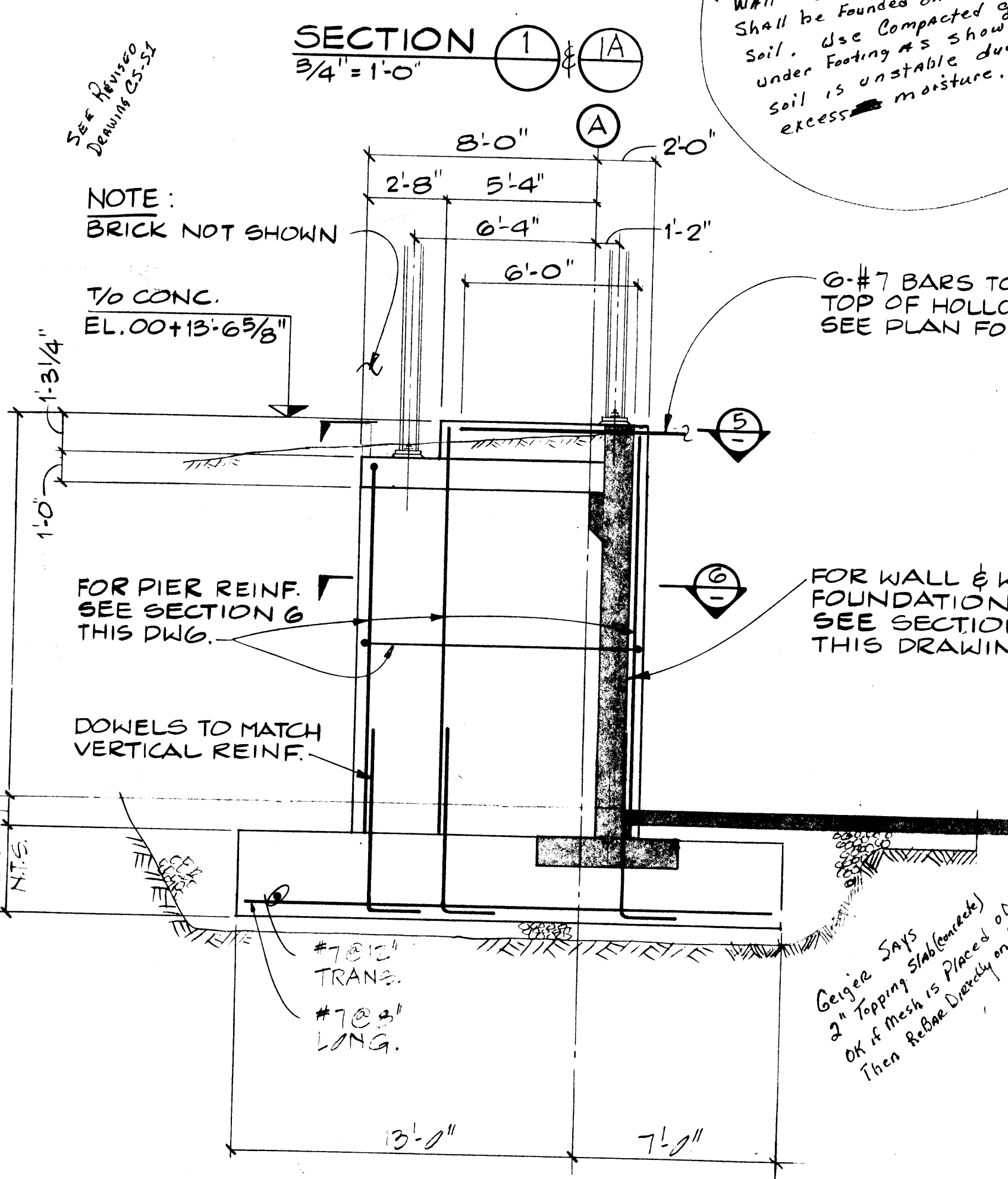
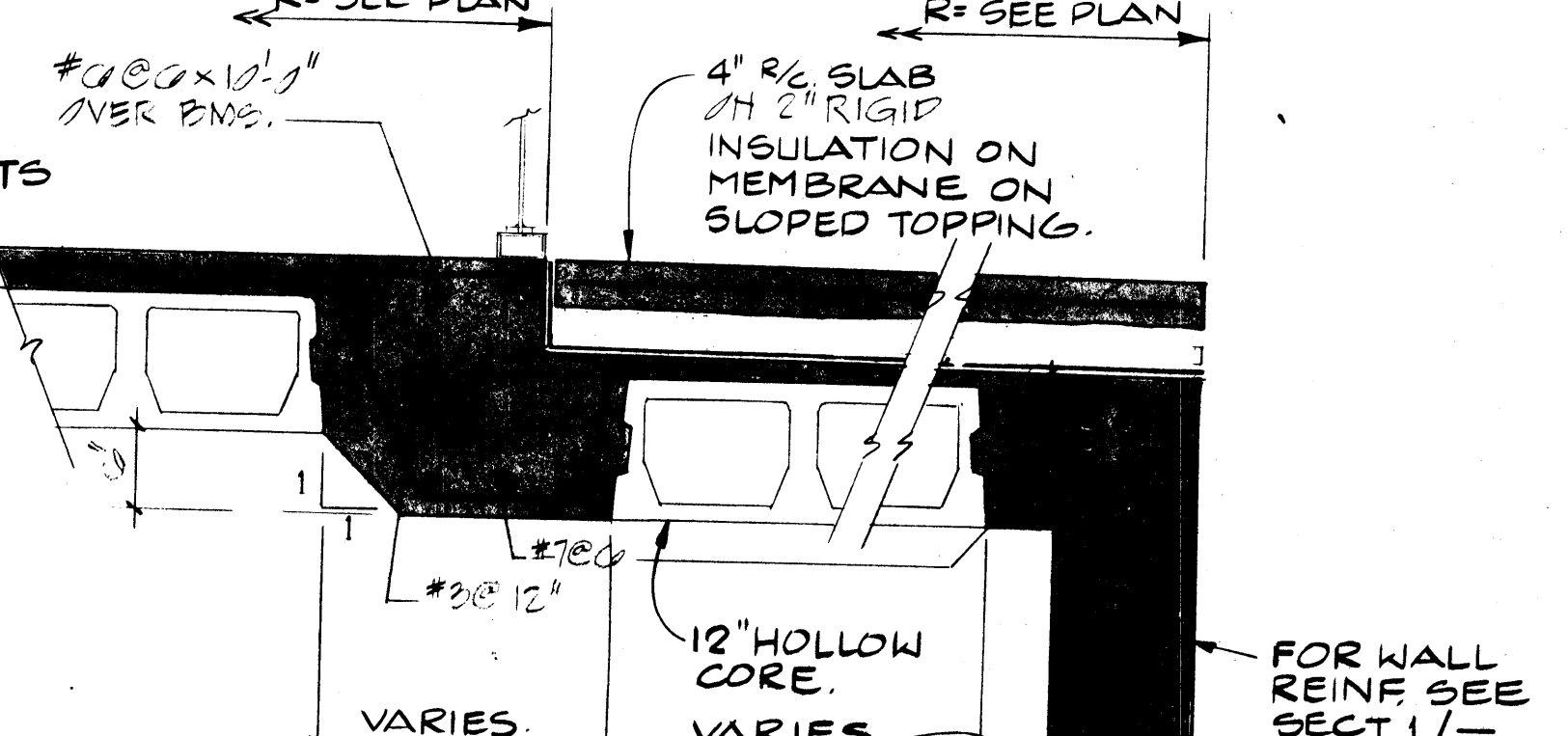
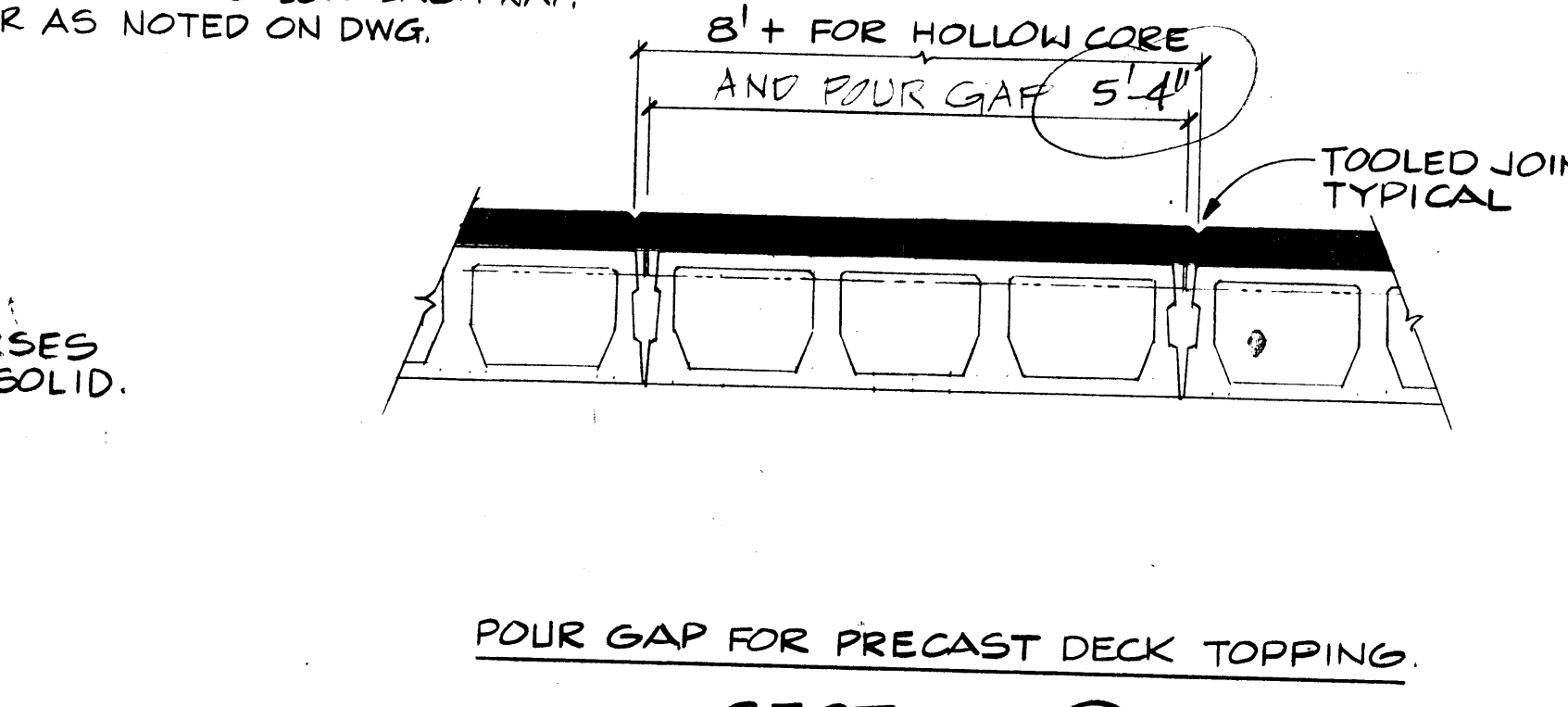
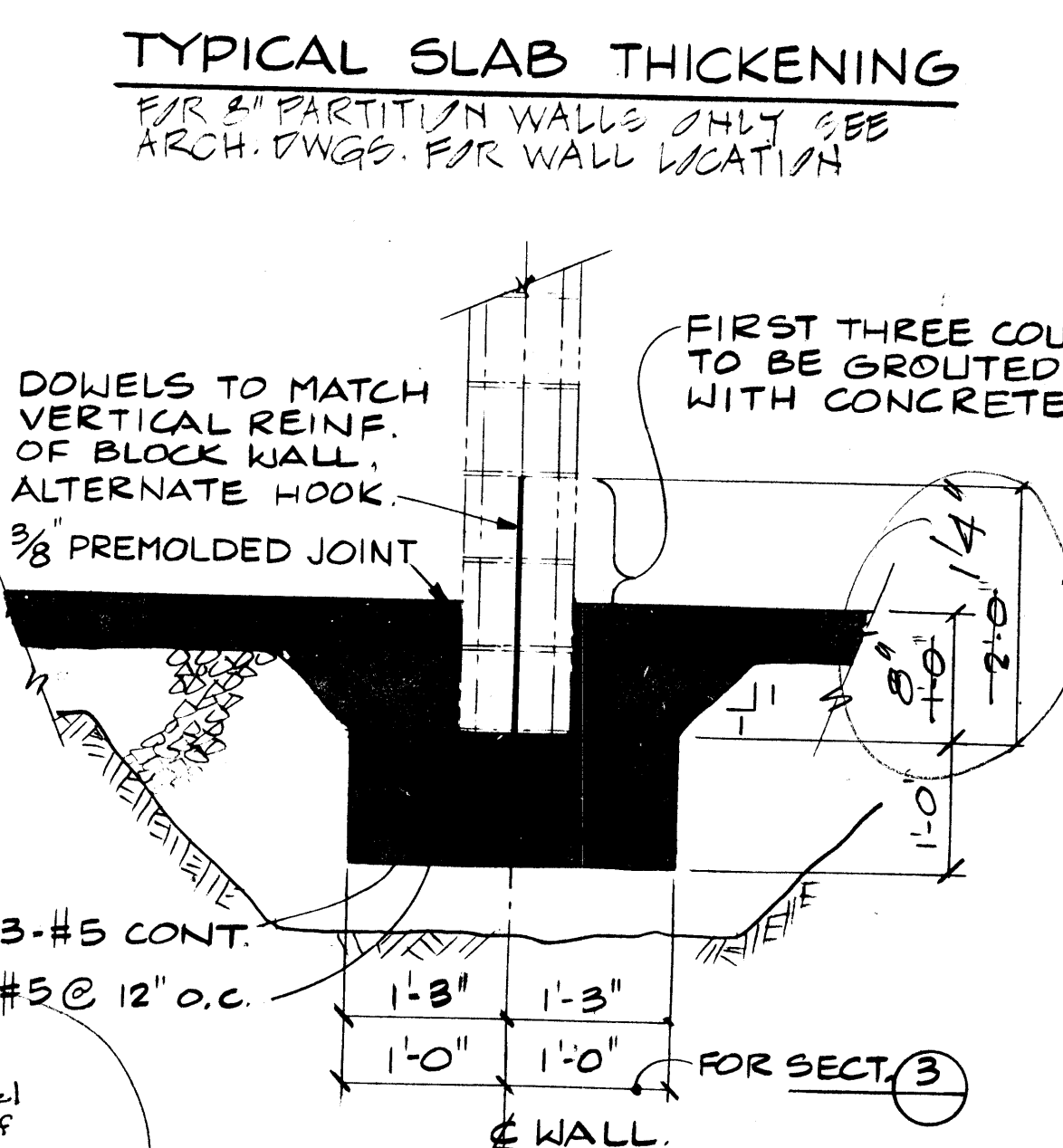
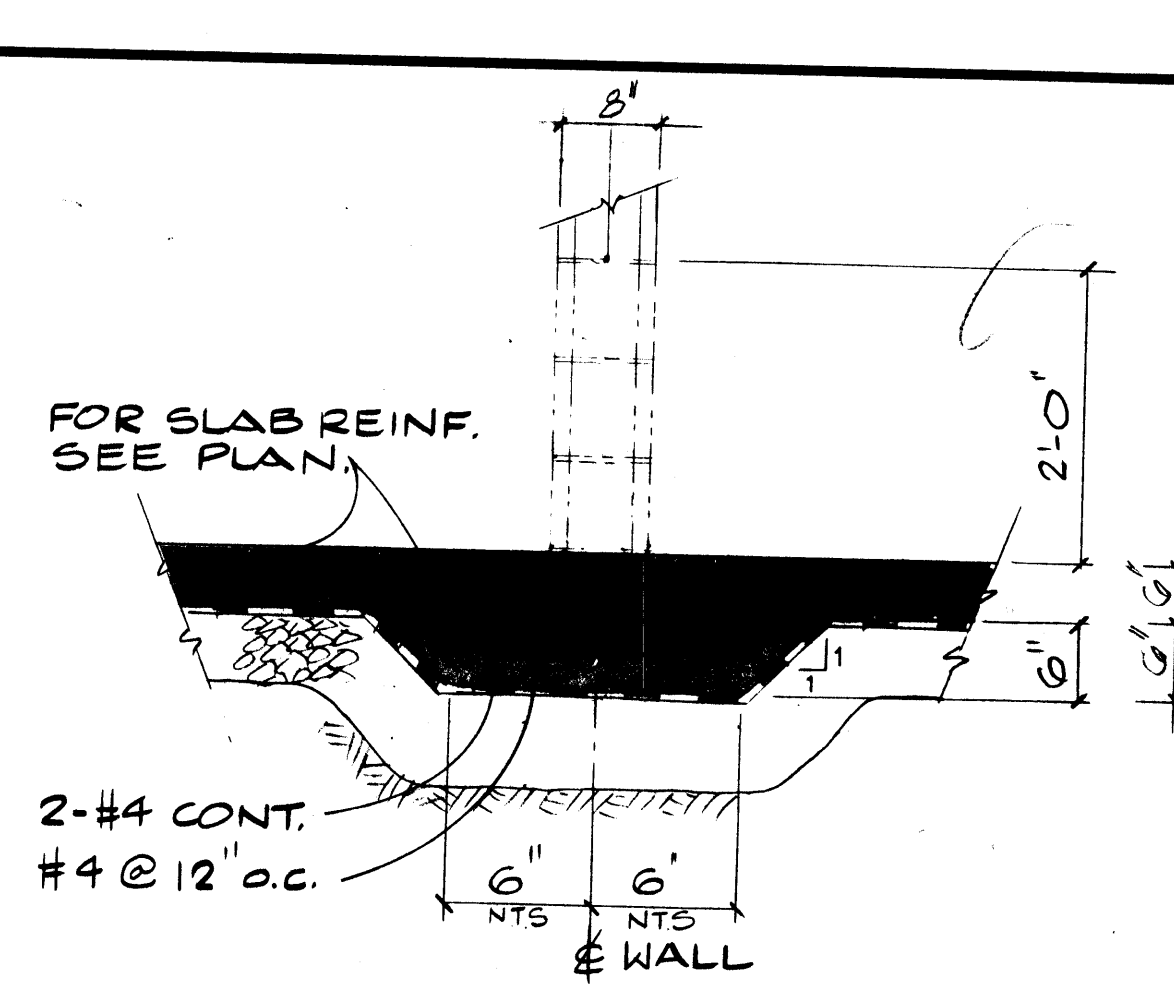
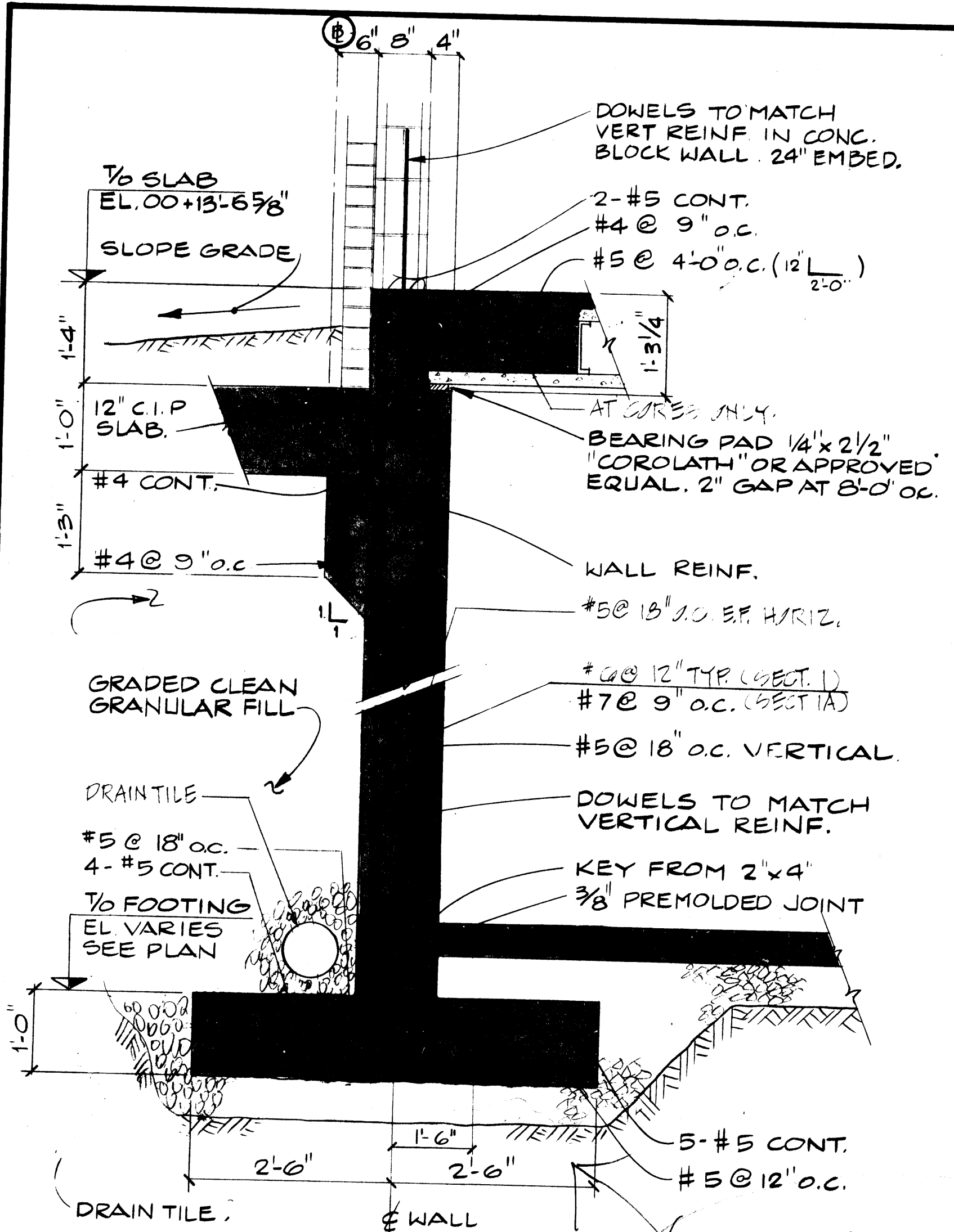

NOTE: BRICK NOT SHOWN
1/2 CONC. EL. 00+13.6 3/8"

Wall & Column Footings Shall be founded on stable soil. Use compacted gravel under footing as shown, if soil is unstable due to excess moisture.

SEE REVISED DRAWING CS-51 OF SECTION 1

SEE ALSO CORRECTED DRAWING ON BACK THIS SHEET

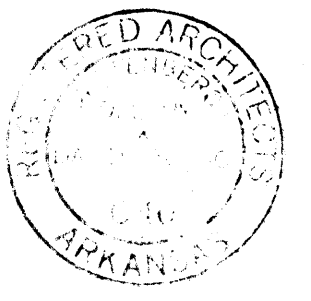

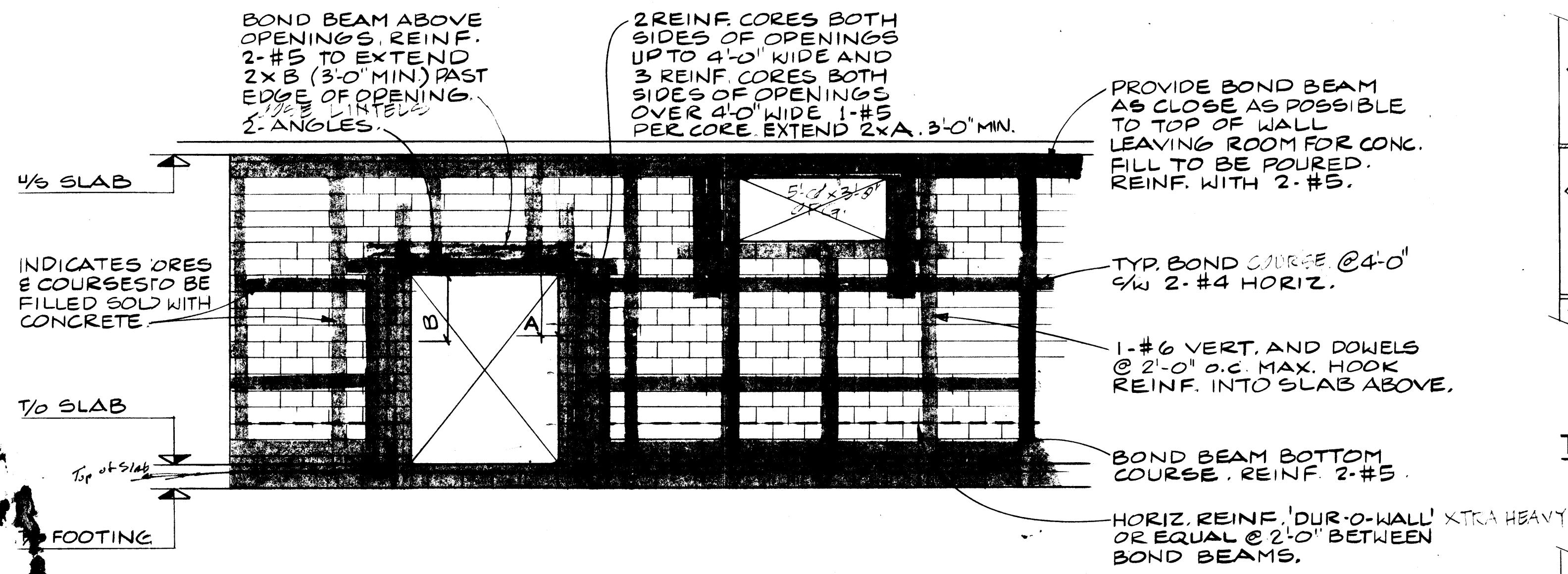

TYPICAL LOAD BEARING CONC BLOCK WALL.
THIS DETAIL APPLIES TO ALL WALLS SHOWN ON DWGS. B.1-34

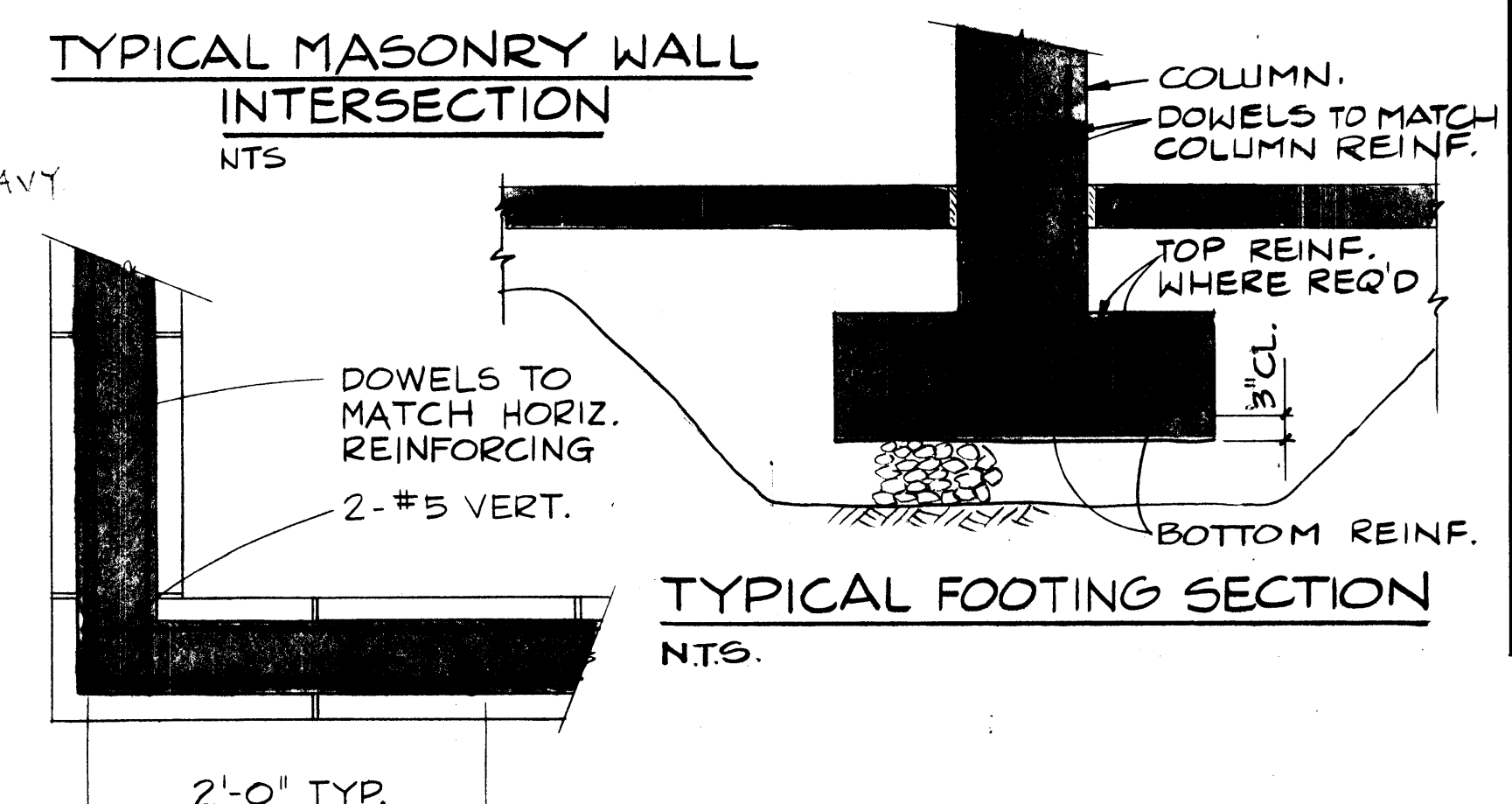
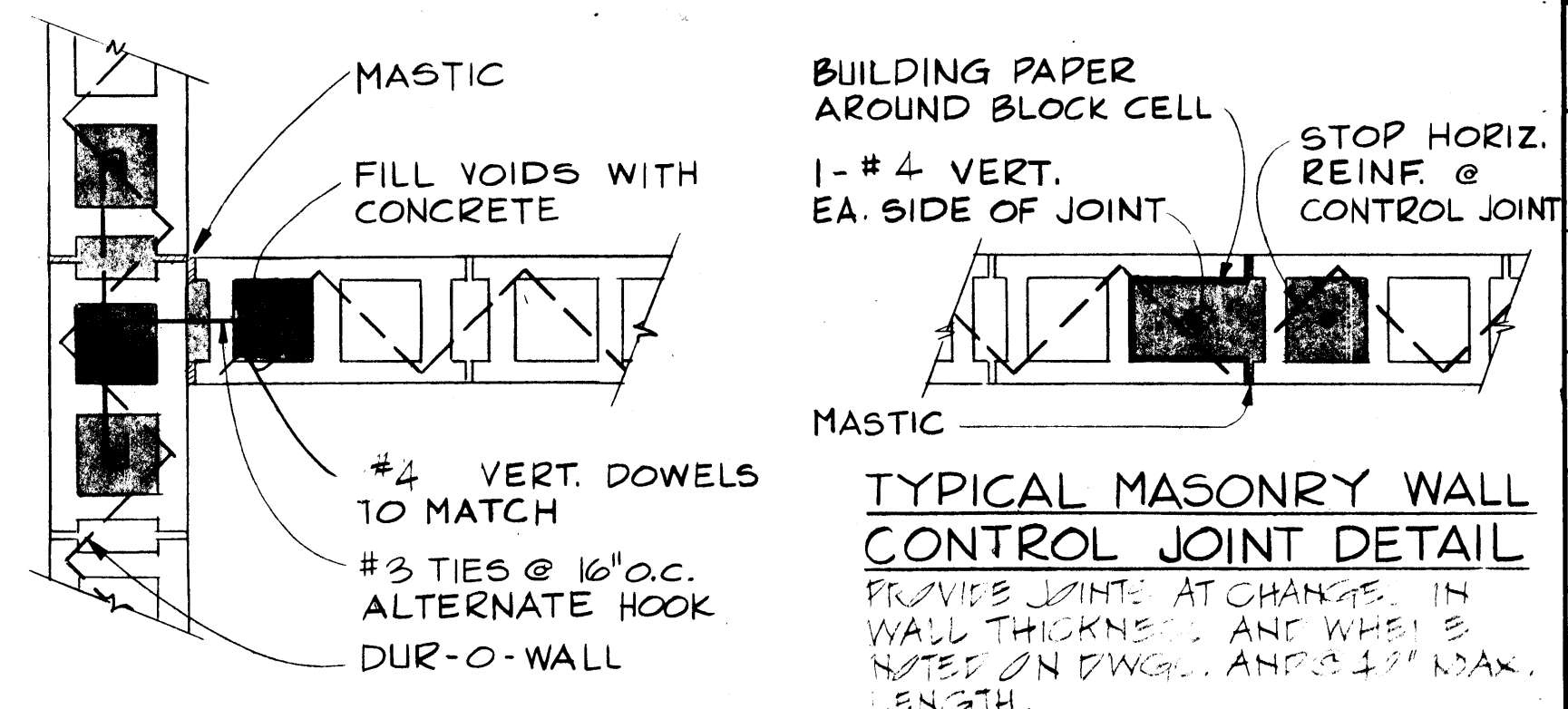
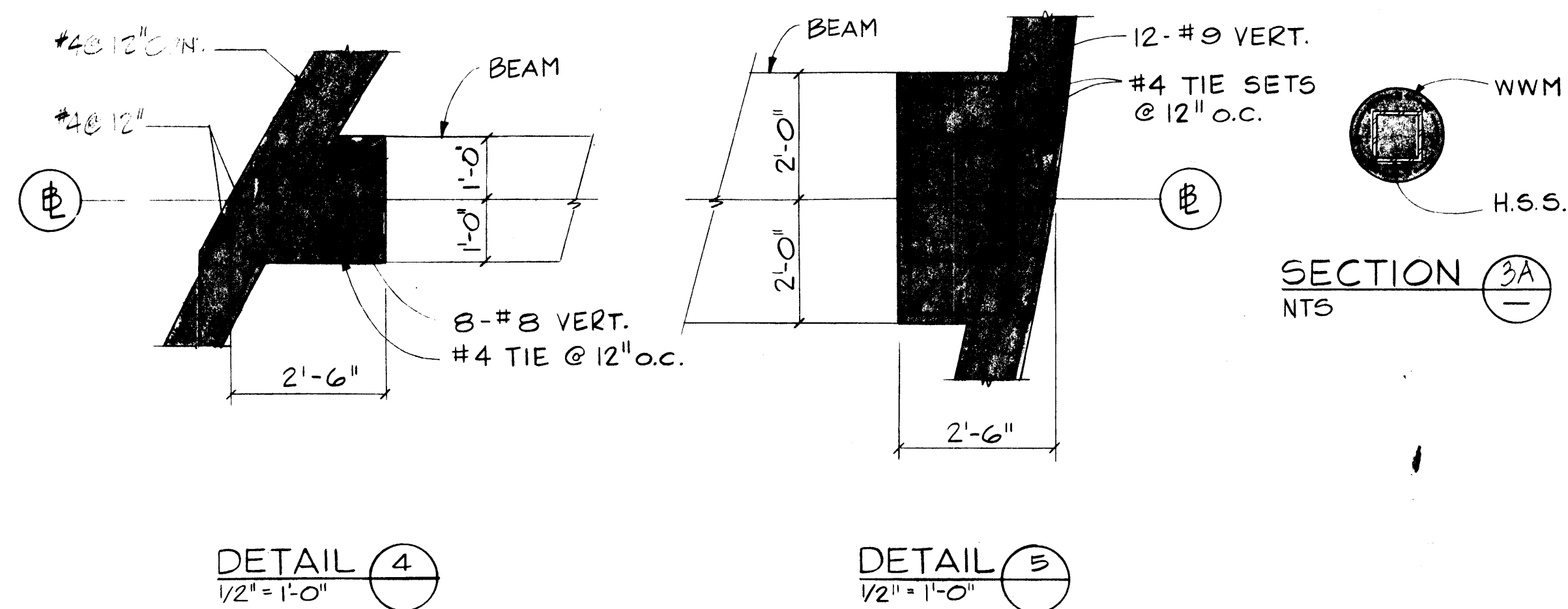

TYPICAL BOND BEAM CORNER DETAIL
NTS.

FOOTING SCHEDULE			
TYPE	SIZE: LENGTH x WIDTH x DEPTH	REINFORCEMENT	REMARKS
F1	5'-6" x 5'-6" x 1'-0"	7-#5 E.W. BOTTOM	
F2	6'-6" x 6'-6" x 1'-3"	10-#5 E.W. BOTTOM	
F3	7'-6" x 7'-6" x 1'-6"	13-#5 E.W. BOTTOM	
F4	10'-0" x 10'-0" x 2'-0"	16-#6 E.W. BOTTOM	
F4a	10'-0" x 10'-0" x 2'-0"	10-#5 EW TOP 16-#6 EW BOTTOM	
F5	11'-3" x 11'-3" x 2'-0"	15-#7 EW BOTTOM	
F6	13'-3" x 13'-3" x 2'-6"	15-#8 E.W. BOTTOM	
F7	15'-3" x 15'-3" x 2'-9"	16-#9 E.W. BOTTOM	
F8	16'-0" x 16'-6" x 3'-0"	18-#9 E.W. BOTTOM	
F9	7'-0" x 11'-6" x 2'-0"	8-#7 LONG BOTTOM 10-#7 TRANS BOTTOM	
F10	5'-6" x 9'-0" x 1'-0"	5-#6 LONG TOP, 5-#5 LONG BOTTOM 8-#5 TRANS TOP, 8-#6 TRANS BOTTOM	

NOTE: SEE TYPICAL FOOTING SECTION THIS DRAWING. FOR FINISHING UNDER PIERS SEE SECTION 3A.

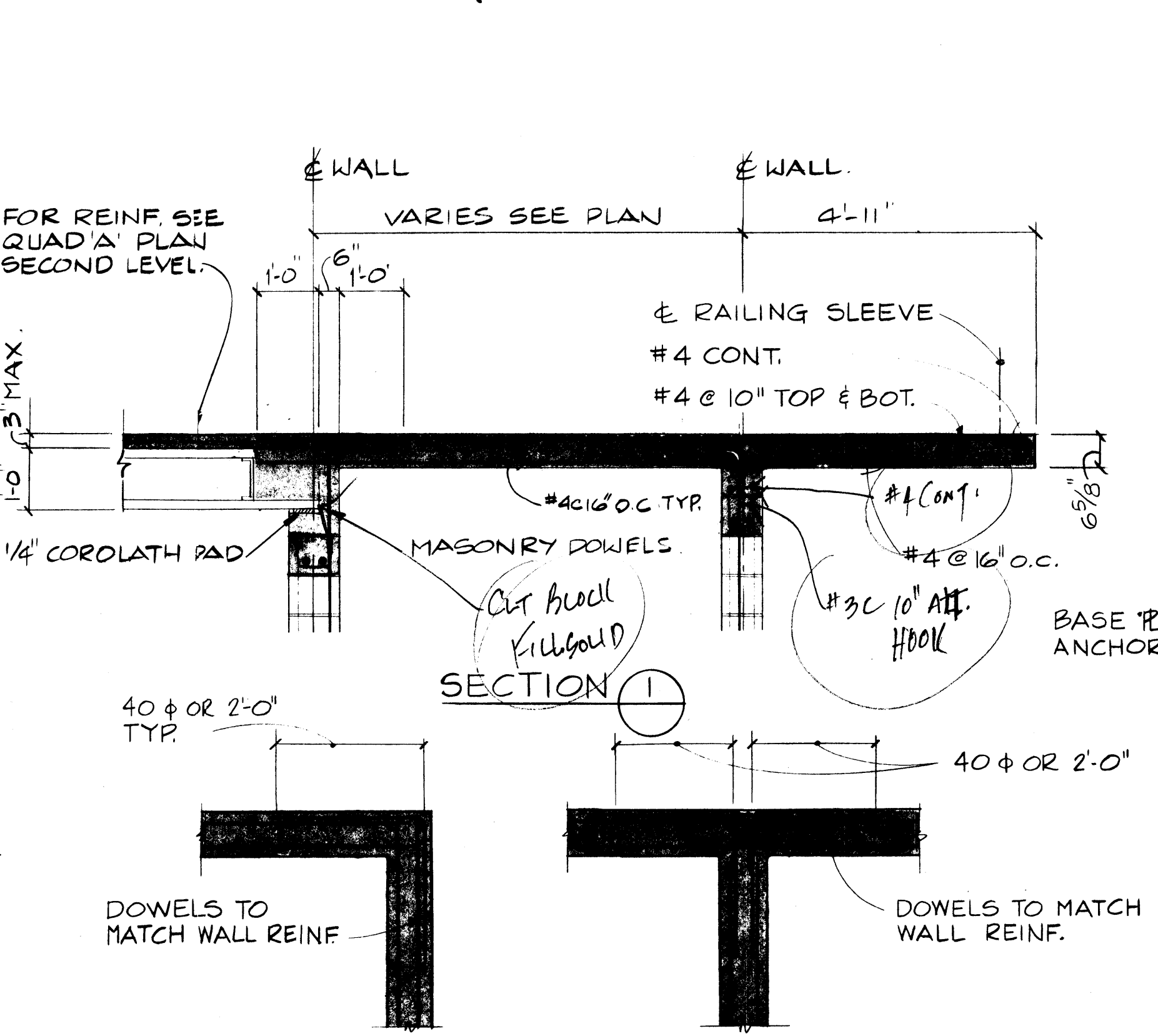

TYPICAL WALL CORNER
TYPICAL WALL INTERSECTION

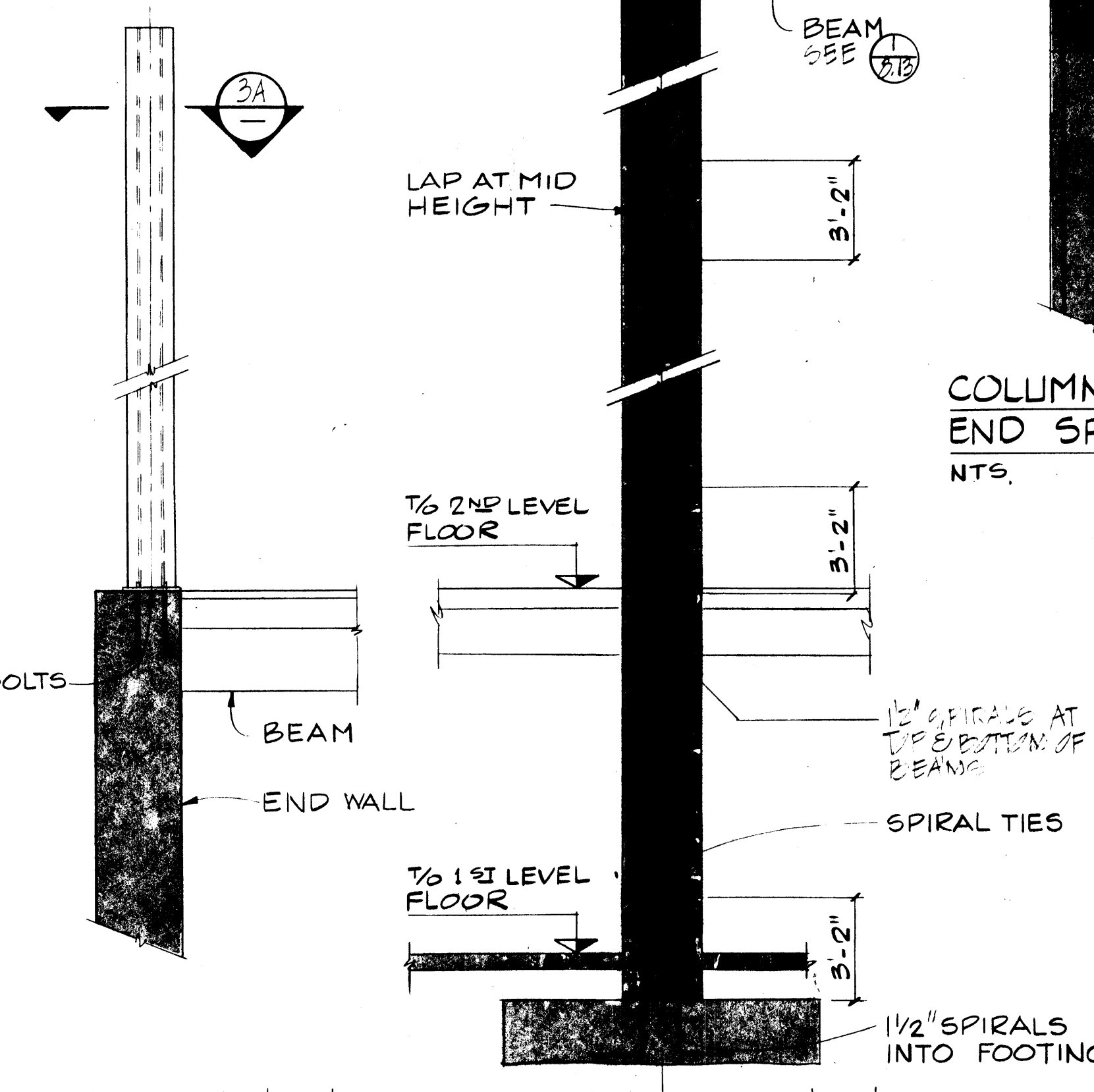

ELEVATION - COLUMN C8a
ELEVATION - COLUMN C10

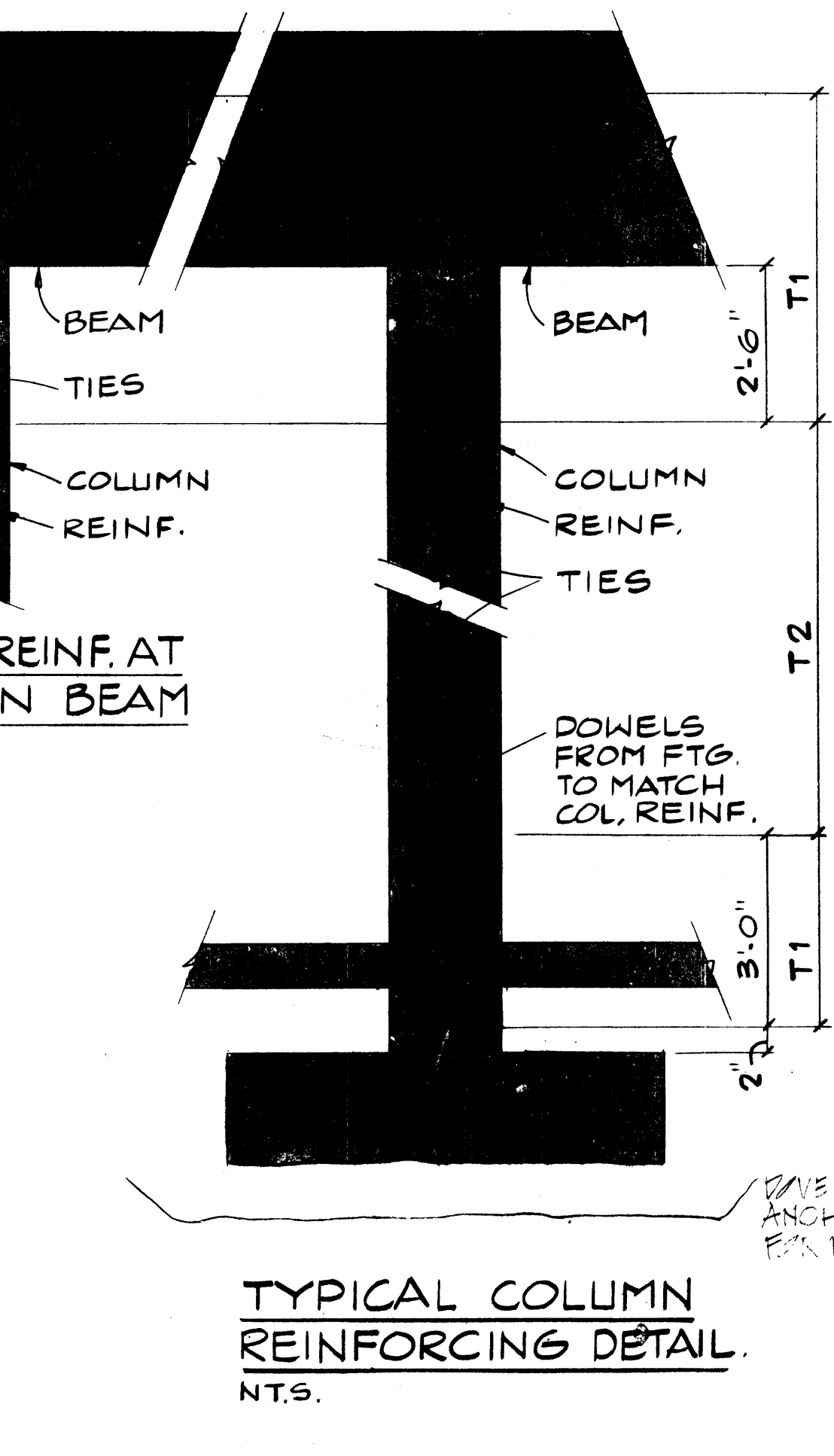

TYPICAL COLUMN REINFORCING DETAIL
NTS.

REINFORCED CONCRETE COLUMN SCHEDULE					
TYPE	SIZE	REINF.	TIES		REMARKS
			T1	T2	
C1	12" x 12"	4-#8	#4 @ 3"	#3 @ 6"	
C2	14" x 14"	4-#7	#4 @ 3"	#3 @ 7"	
C3	18" x 18"	4-#8	#4 @ 3"	#3 @ 9"	
C5	12" x 10"	4-#6	#4 @ 3"	#3 @ 6"	
C7	10" x 10"	4-#6	#4 @ 3"	#3 @ 6"	
C8	18" ϕ	6-#6	#4 SPIRALS @ 4"		
C8a	18" ϕ	WWM 6x6 - W2.4 x W2.4			SEE DETAIL 3 THIS DWG.
C9	24" ϕ	6-#8	#4 SPIRALS @ 4"		
C10	30" ϕ	6-#10	#4 SPIRALS @ 3 1/2"		SEE DETAIL 2 THIS DWG.

NOTES:
1. SEE TYPICAL TIE DETAILS THIS DRAWING.
2. ALL SQUARE AND RECTANGULAR COLUMNS TO HAVE CORNERS CHAMFERED 3/4" TYPICAL.
3. SEE TYPICAL COLUMN REINF. DETAIL THIS DWG.

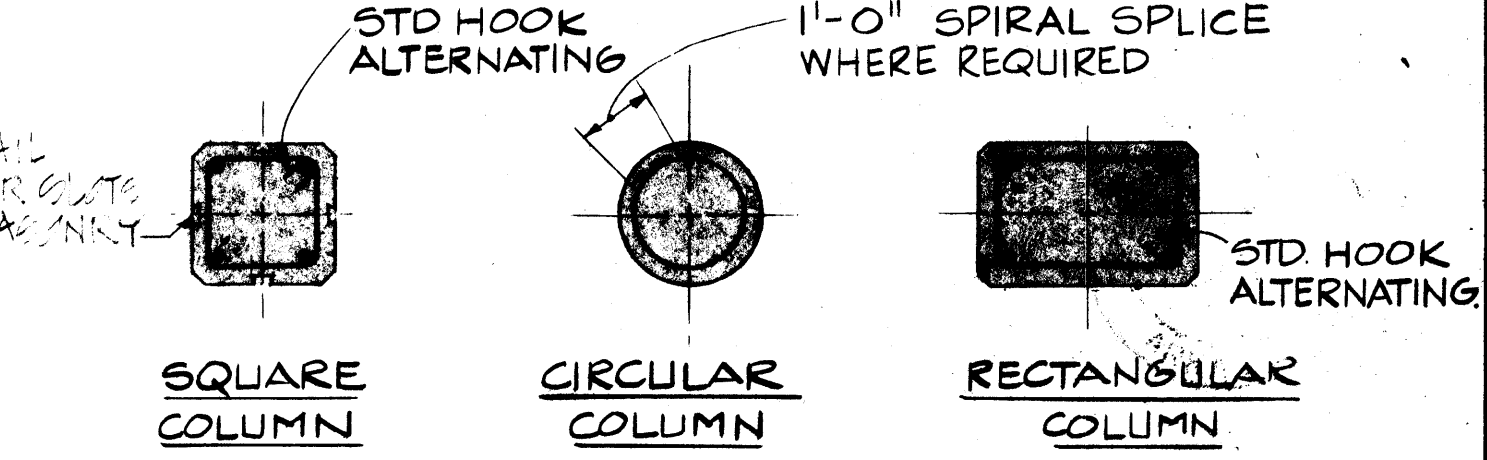

TYPICAL TIE DETAILS AND REINFORCING LAYOUT
SEE CORRECTED DRAWING ON BACK THIS SHEET

Perimeter beams #B109 and concrete infill. at hollow core units of the Service Entry Roof slab may be poured separately from the topping slab and at the same time as support beams #B101, #B110, #B201, etc. This will make it possible to install the waterproof membrane all the way out to the edge and then install the 4" topping slab, and will facilitate construction of the juncture where #B109's intersect #B101's and #B110's over the columns.

As a rule of thumb, if construction joints are required in beams, they should occur in the middle third of the span, and preferably at mid-point of span. In any event, let's continue to discuss ahead their location.

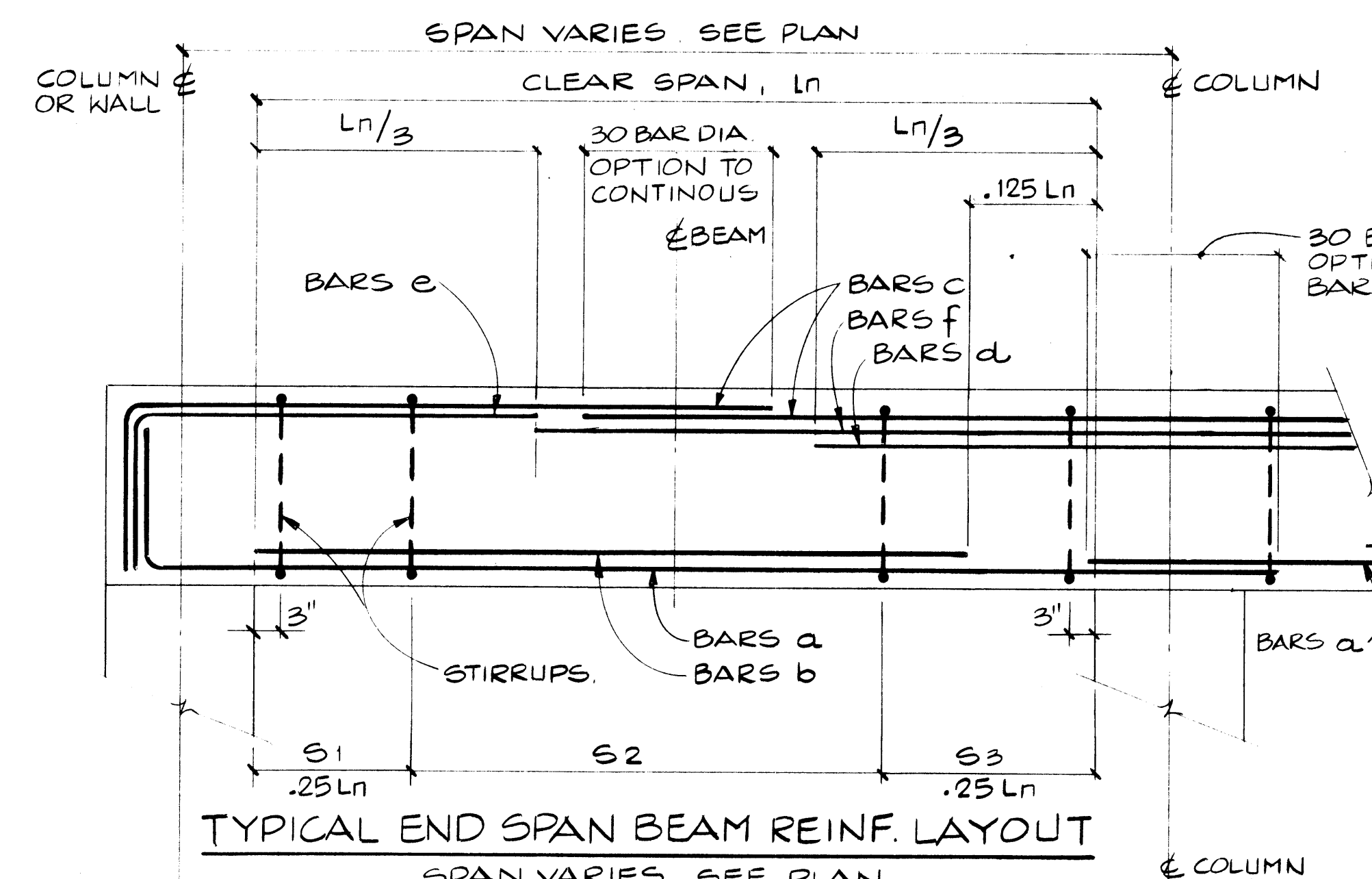

TYPICAL END SPAN BEAM REINF. LAYOUT

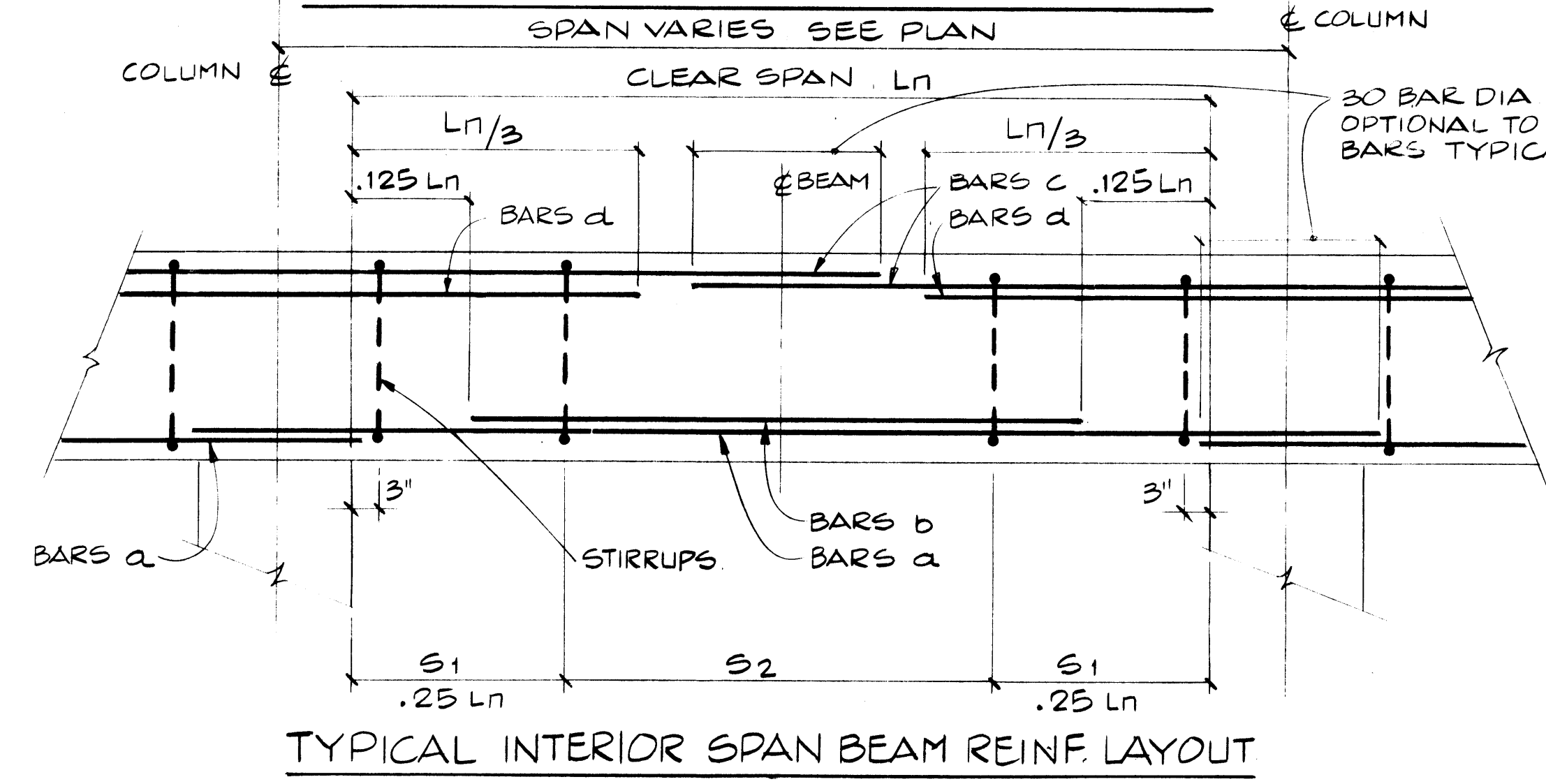

TYPICAL INTERIOR SPAN BEAM REINF. LAYOUT

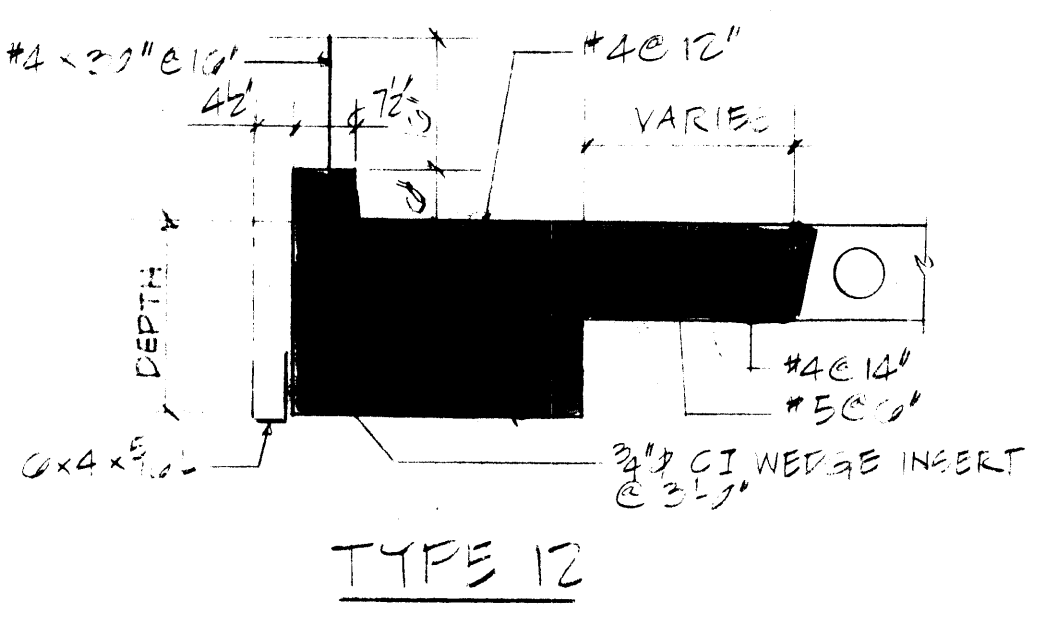

TYPE 12

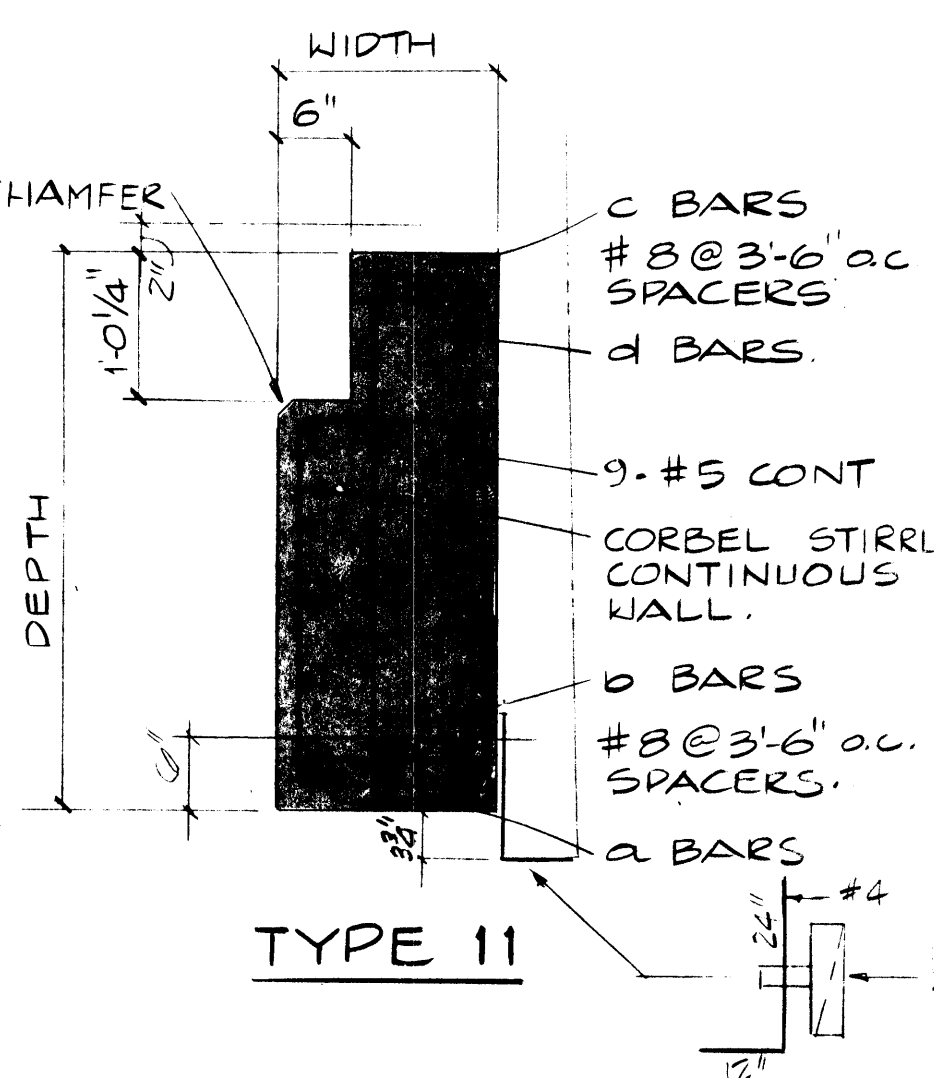

TYPE 11

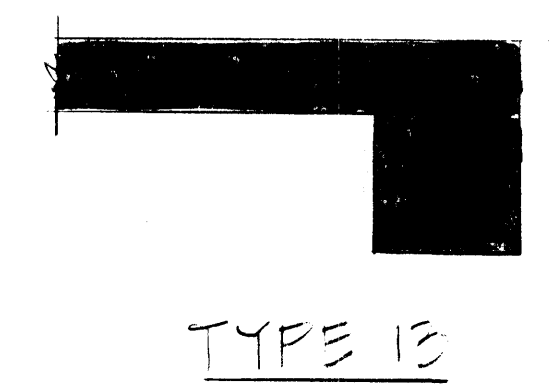

TYPE 13

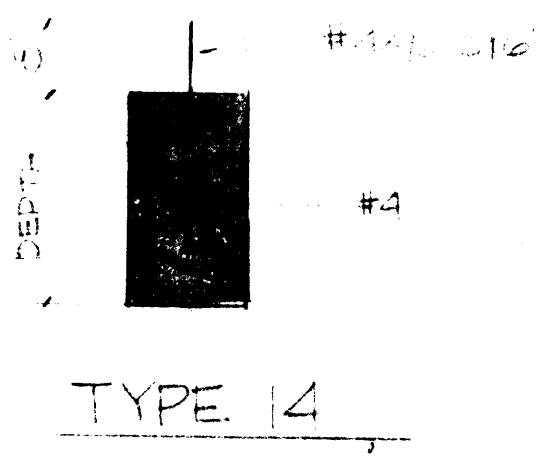

TYPE 14

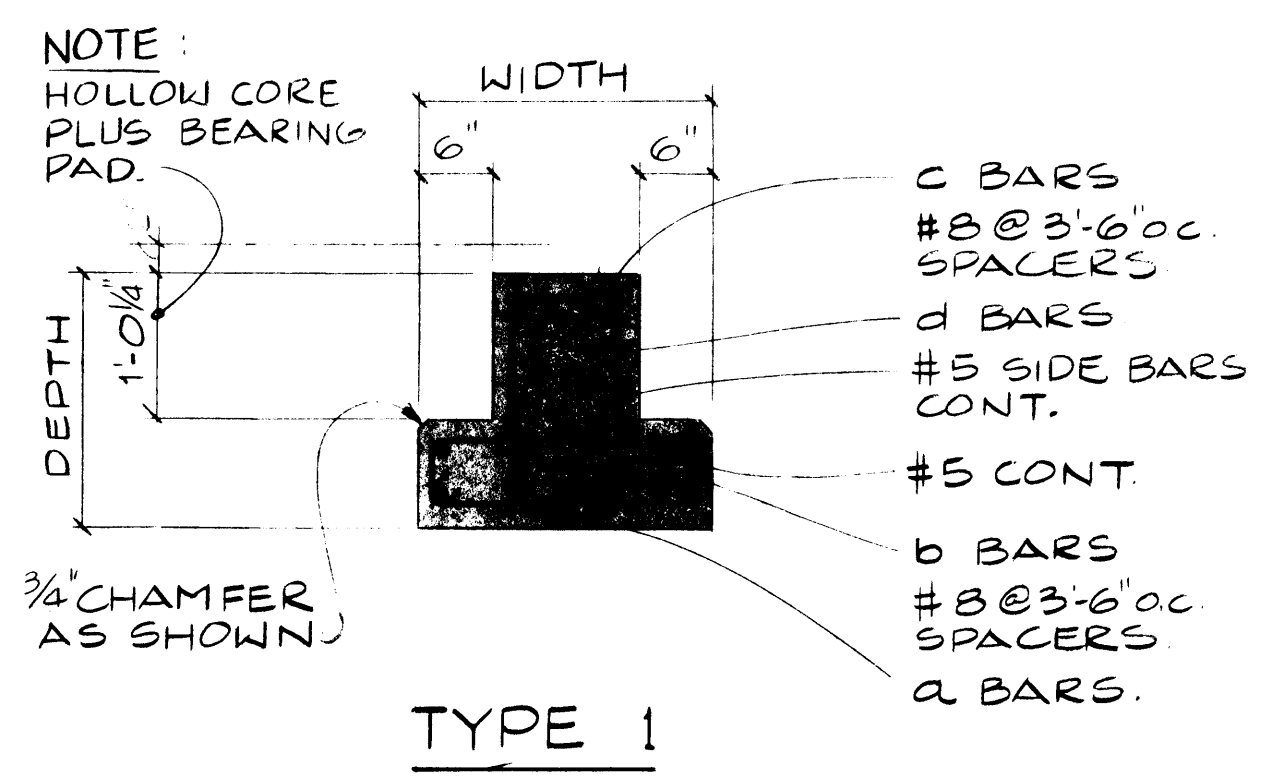

TYPE 1

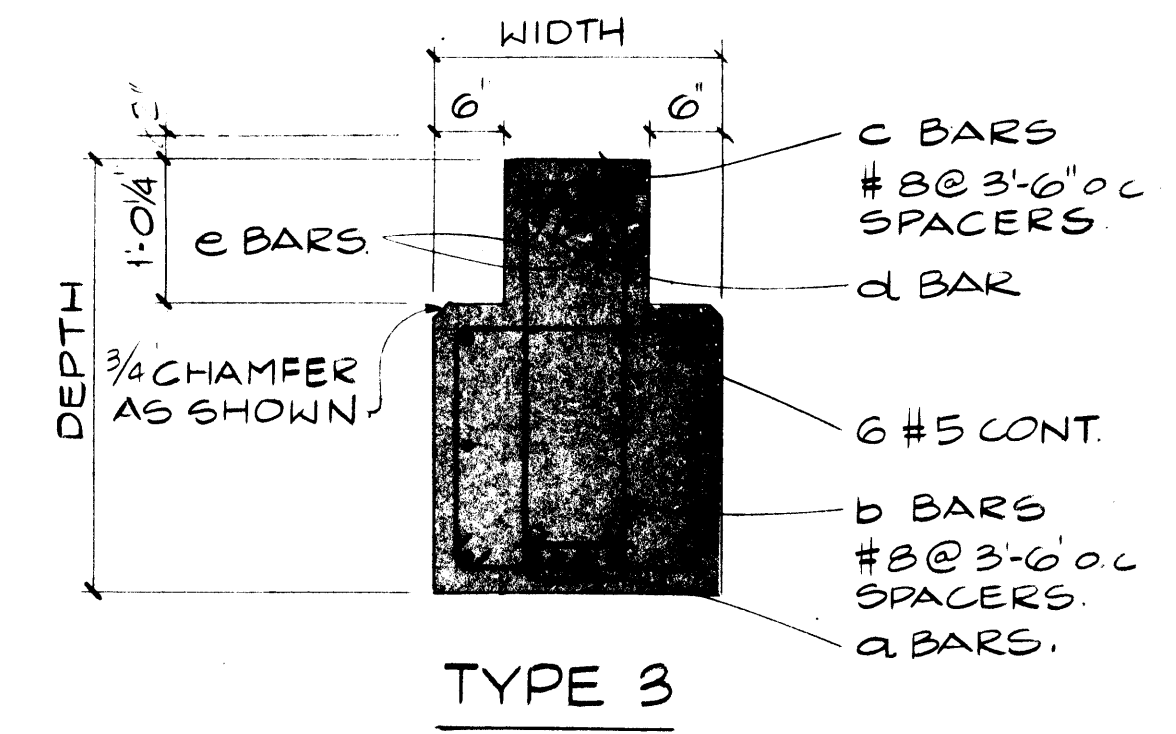

TYPE 3

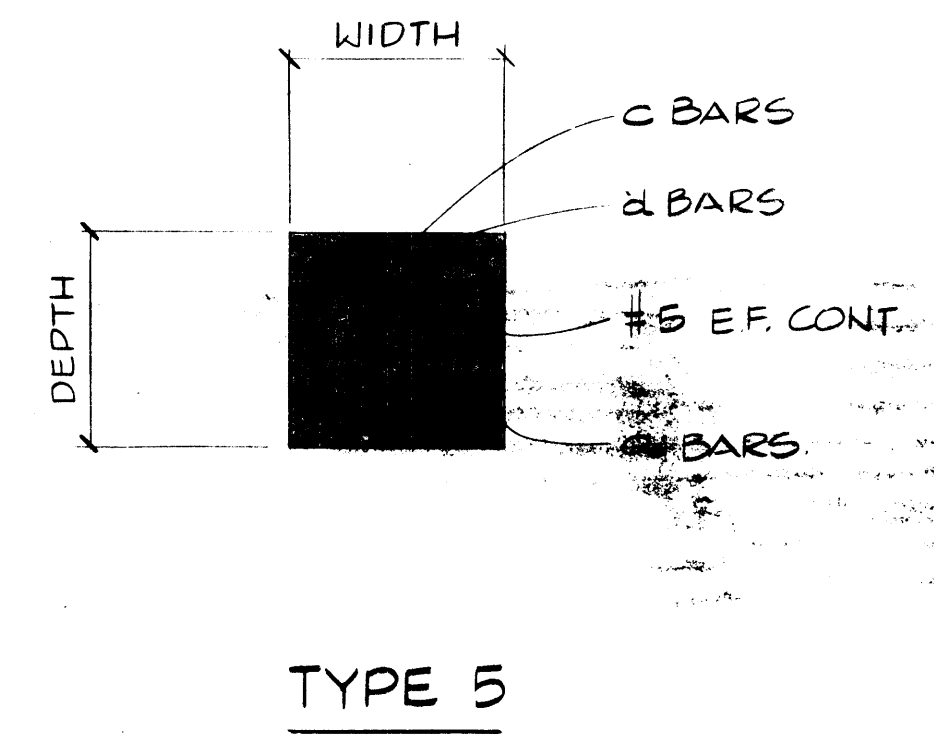

TYPE 5

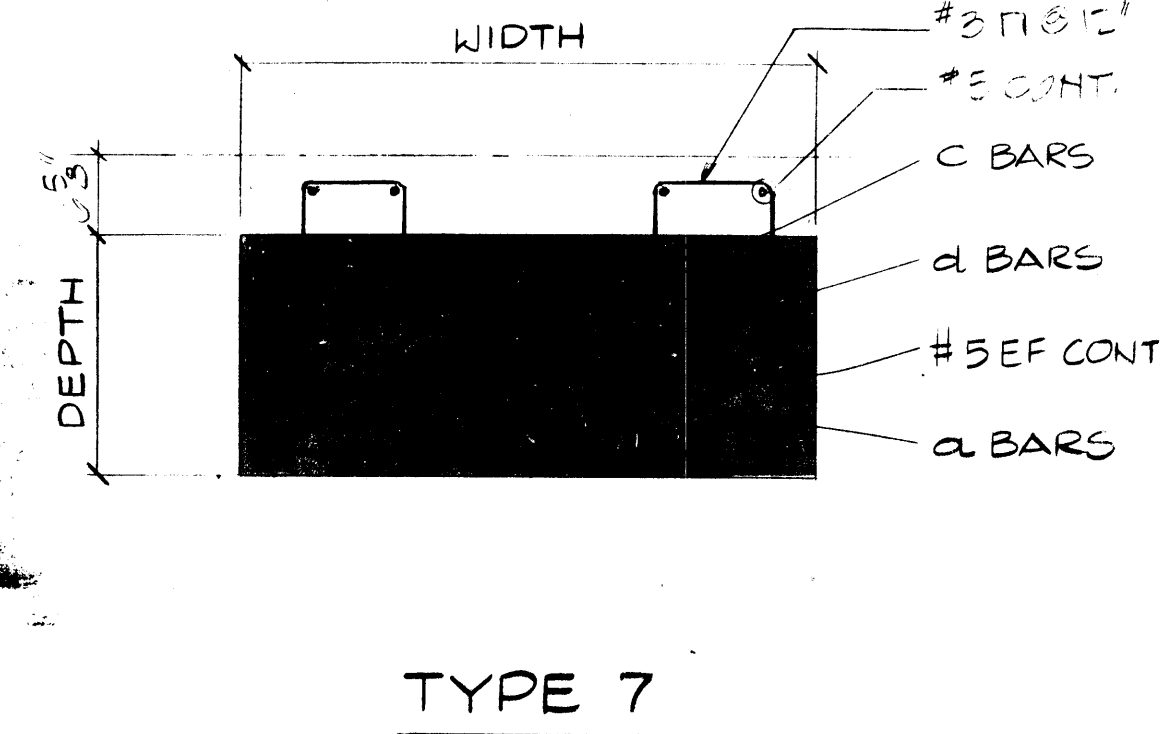

TYPE 7

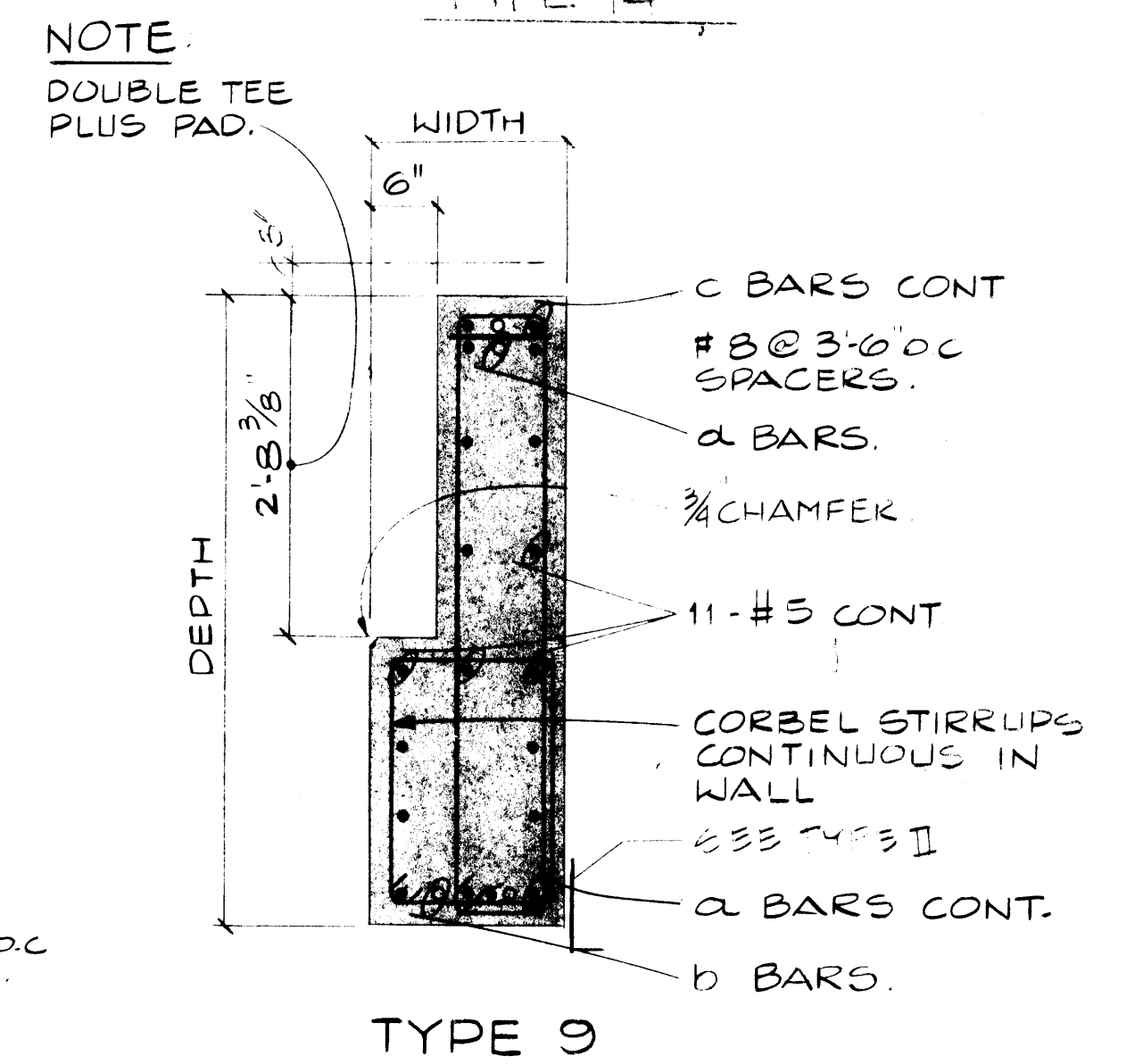

TYPE 9

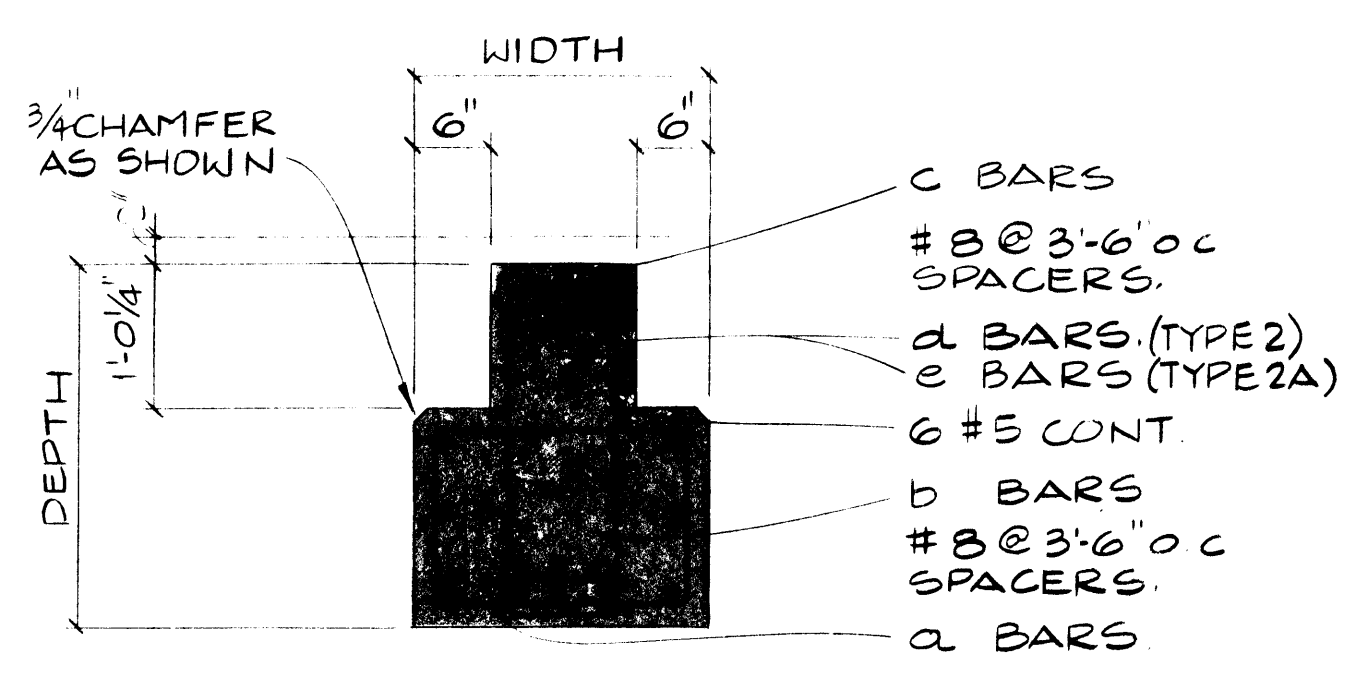

TYPE 2 AS SHOWN

TYPE 2A SIMILAR TO EXCEPT AS NOTED.

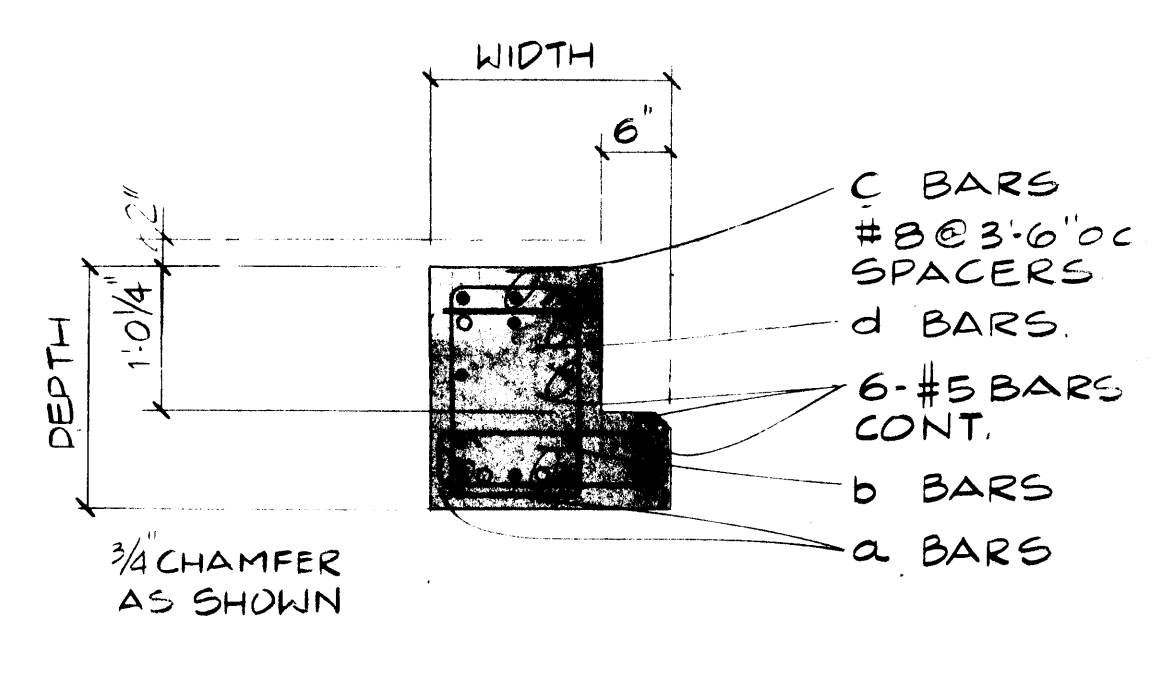

TYPE 4

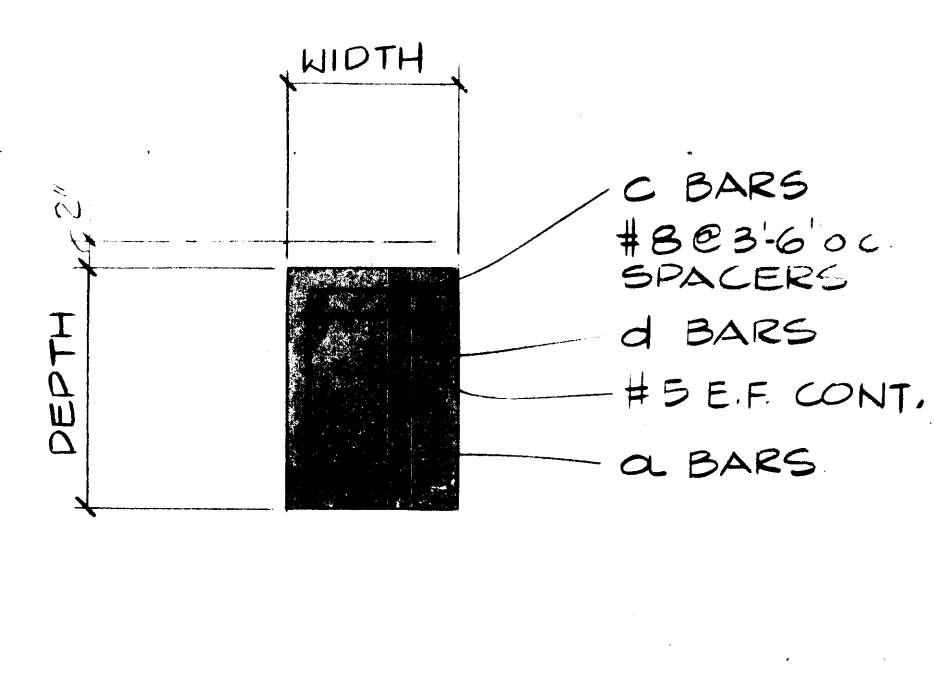

TYPE 6

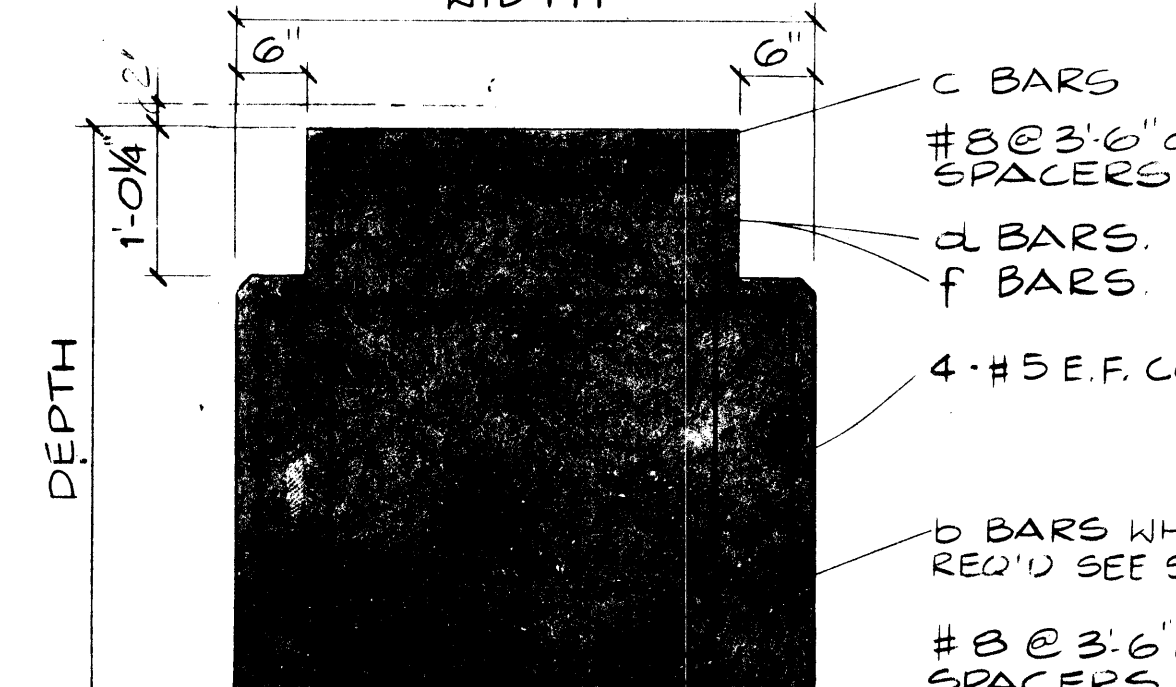

TYPE 8

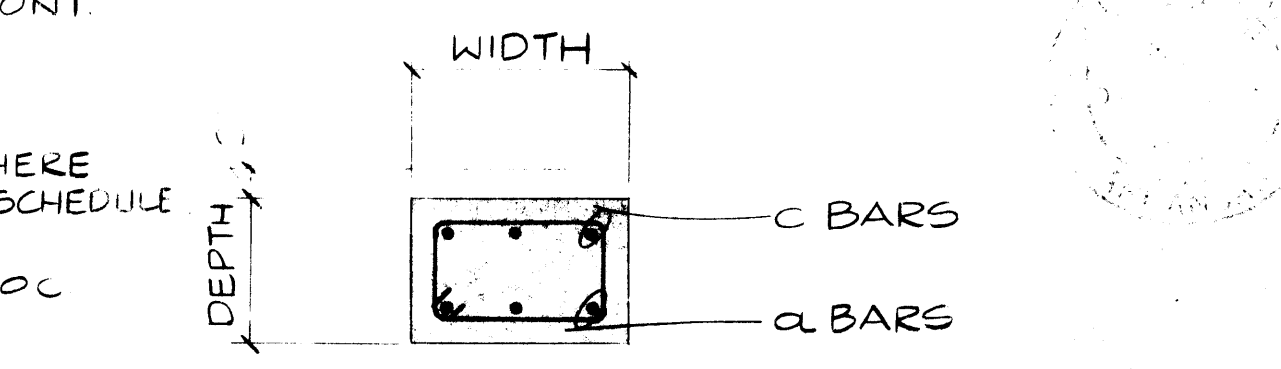

TYPE 10

NOTE: DOUBLE TEE PLUS PAD.

The dimension of the concrete curb as shown on the detail of the Type 12 beam on Sheet 8.28 is to be 10" in lieu of 6". This will allow the waterproofing membrane and the 4" topping slab to be installed and still result in a 6" concrete curb.

BEAM MARK	SIZE WIDTH DEPTH	TYPE	BARS						STIRRUPS			REMARKS		
			a	b	c	d	e	f	S1	S2	S3			
B 101	24x40	3	4-#11	3-#11	2-#5									
B 102	24x30	2	3-#7	3-#7	4-#8	4-#7								
B 103	18x21	6	3-#8	3-#7	3-#8	2-#7								
B 104	18x21	5	4-#6		3-#6	3-#6								
B 105	18x21	4	3-#7	2-#7	4-#7	2-#7								
B 106	24x30	2A	3-#7	2-#7	3-#9		3-#9							e BARS & S1 STIRRUPS TO BE AT WALL END
B 107	24x36	3	4-#8	2-#8	4-#9	1-#9	2-#9							S1 STIRRUPS TO BE AT END OF BEAM
B 108	24x36	3	4-#8		4-#9	1-#9								S1 STIRRUPS TO BE AT END OF BEAM
B 109	30x24	12	4-#9		3-#7	2-#9								WIDTH VARIES
B 110	24x41	5	4-#11	3-#11	4-#5	4-#5								EXTEND CORBEL WALL
B 112	24x21	1	3-#8	3-#8	4-#8	4-#7								
B 114	14x20	6	4-#6		4-#6	2-#6								
B 116	18x12	10	3-#5		3-#5									
B 117	24x24	13	2-#9		2-#9									
B 201	48x21	7	8-#6		6-#6	4-#6								
B 301	48x48	8	5-#11	6-#11	7-#11		6-#11	4-#6	4-#12	4-#6				S1 STIRRUPS TO BE AT END OF BEAM
B 302	48x48	8	6-#9		7-#11		6-#11	4-#6	4-#6	4-#12				3-#9 WALL ARCHES
B 401	18x59	9	4-#7	2-#7	4-#8	2-#8		4-#6	4-#11	4-#6				SPACE CORBEL STIRRUPS IN WALL @ 12"
B 402	18x59	11	5-#7	4-#7	4-#8	4-#8		4-#12	4-#24	4-#12				SPACE CORBEL STIRRUPS IN WALL @ 12"
B 501	10x23 1/2	14	2-#10		2-#5			2-#11	2-#11	2-#11				ONLY BE USED IN...

WITTENBERG, DELONY & ARCHITECTS - ENGINEERS

11. CONVOCATION CENTER

CONCRETE BEAM DETAILS

16505 07782

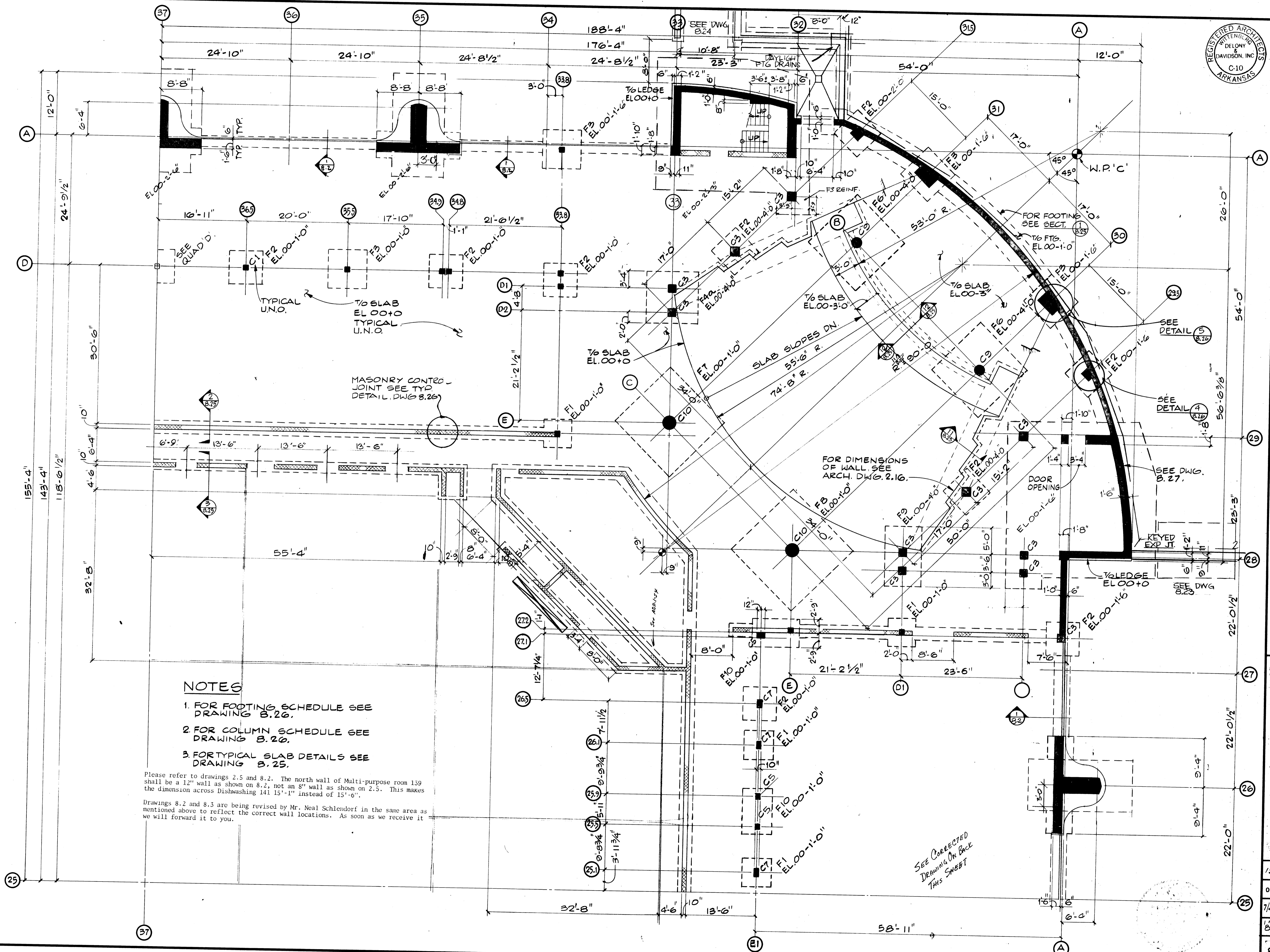

NOTES

1. FOR FOOTING SCHEDULE SEE DRAWING 8.26.
2. FOR COLUMN SCHEDULE SEE DRAWING 8.26.
3. FOR TYPICAL SLAB DETAILS SEE DRAWING 8.25.

Please refer to drawings 2.5 and 8.2. The north wall of Multi-purpose room 139 shall be a 12" wall as shown on 8.2, not an 8" wall as shown on 2.5. This makes the dimension across Dishwashing 141 15'-1" instead of 15'-6".

Drawings 8.2 and 8.3 are being revised by Mr. Neal Schlendorf in the same area as mentioned above to reflect the correct wall locations. As soon as we receive it we will forward it to you.

SEE CORRECTED DRAWING ON BACK THIS SHEET



A.S.U. CONVOCAATION CENTER

QUAD. "D" FOUNDATION PLAN

ISSUE
07782
7/25/84
8'-10"
8.4

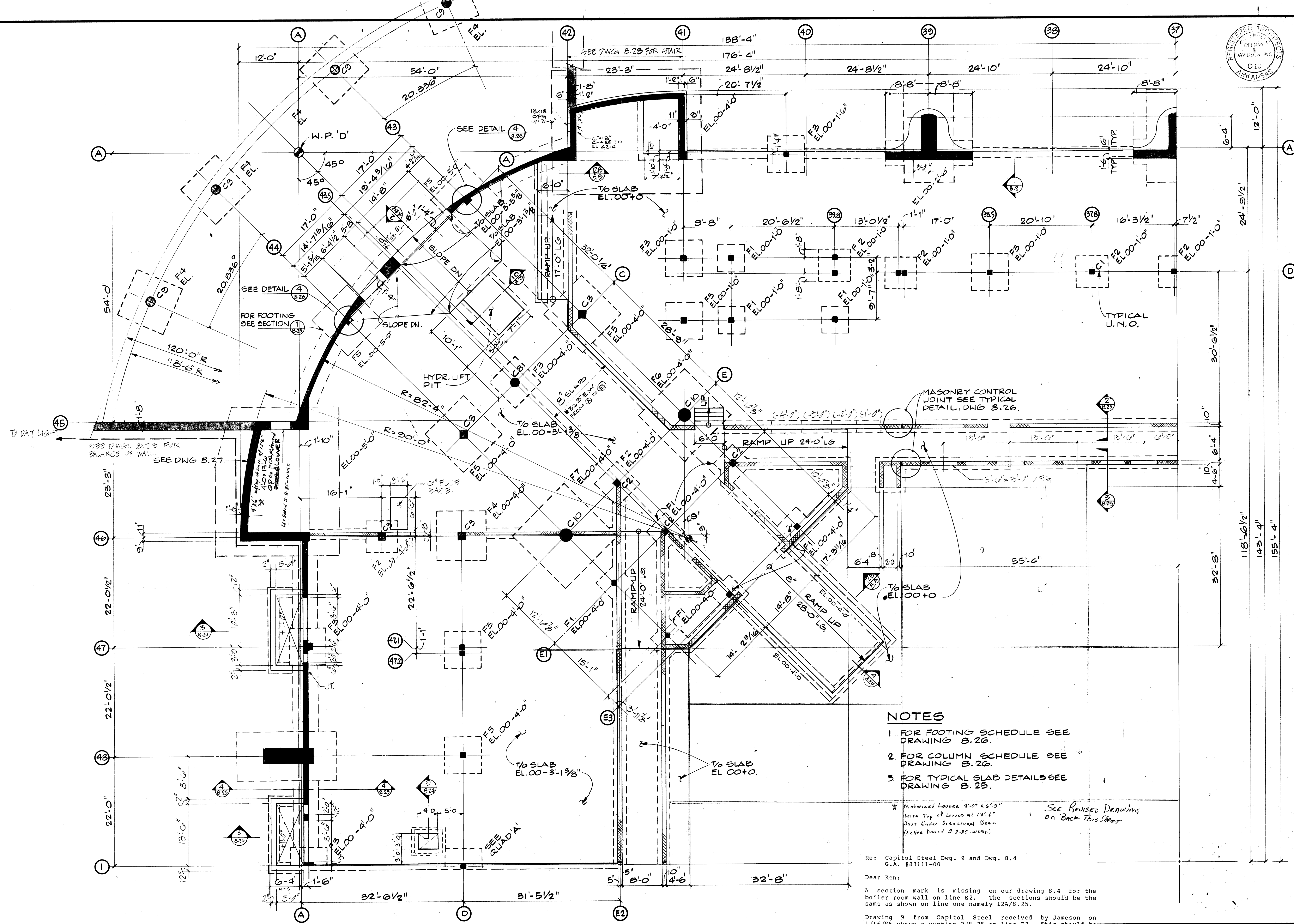

NOTES

1. FOR FOOTING SCHEDULE SEE DRAWING B.26.
2. FOR COLUMN SCHEDULE SEE DRAWING B.26.
3. FOR TYPICAL SLAB DETAILS SEE DRAWING B.25.

* Motorized Louver 4'-0" X 6'-0"
with Top of Louver at 13'-6"
Just Under Structural Beam
(Letter Dated 2-8-85, W.D.S.)

See Revised Drawing
on Back This Sheet

Re: Capitol Steel Dwg. 9 and Dwg. 8.4
G.A. #83111-00

Dear Ken:

A section mark is missing on our drawing 8.4 for the boiler room wall on line E2. The sections should be the same as shown on line one namely 12A/8.25.

Drawing 9 from Capitol Steel received by Jameson on 1/16/85 shows a section 2/8.25 on line E2. This should be the 12A/8.25 section. (Rec'd from Jameson Group)

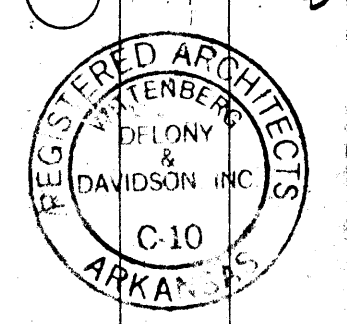

NOTE
 1. FOR BEAM SCHEDULE SEE DWG. 8.28
 2. TOPPING FOR DOUBLE T AREA LINE 22.0 TO LINE 27.3 AT SUPPORTS 2" AT MIDSPAN REINF. WITH 6" - W2.0xW2.0

Perimeter beams #B109 and concrete infill at hollow core units of the Service Entry Roof slab may be poured separately from the topping slab and at the same time as support beams #B101, #B110, #B201, etc. This will make it possible to install the waterproof membrane all the way out to the edge and then install the 4" topping slab, and will facilitate construction of the juncture where #B109's intersect #B101's and #B110's over the columns.

As a rule of thumb, if construction joints are required in beams, they should occur in the middle third of the span, and preferably at mid-point of span. In any event, let's continue to discuss ahead their location.

Sheet 8.6 - Beam B103 between lines 21 and 22 at the tower to be Type 13. The topping slab on the hollow core units is to stop against the beam.

The sizes and reinforcing of the main portion of the beams are not to be changed, and reinforcing is to be added for the shelf or to incorporate the integrated adjacent slab as shown.

Dear Stanley:

As I discussed with you on the phone, Section 3/8.6 on the structural drawing shows #4 dowels at 9"0-c projecting from our double tee flanges.

We feel this is an error, and these dowels are cast-in the topping slab. Please clarify this, so

Gentlemen: we can proceed with our production drawings.

In answer to the letter from Featherlite Pre-cast Corp. dated March 11, 1985 concerning #4 dowels shown in section 3, drawing 8.6, the structural engineer advises that it is not in error. The dowels are what holds the system together.

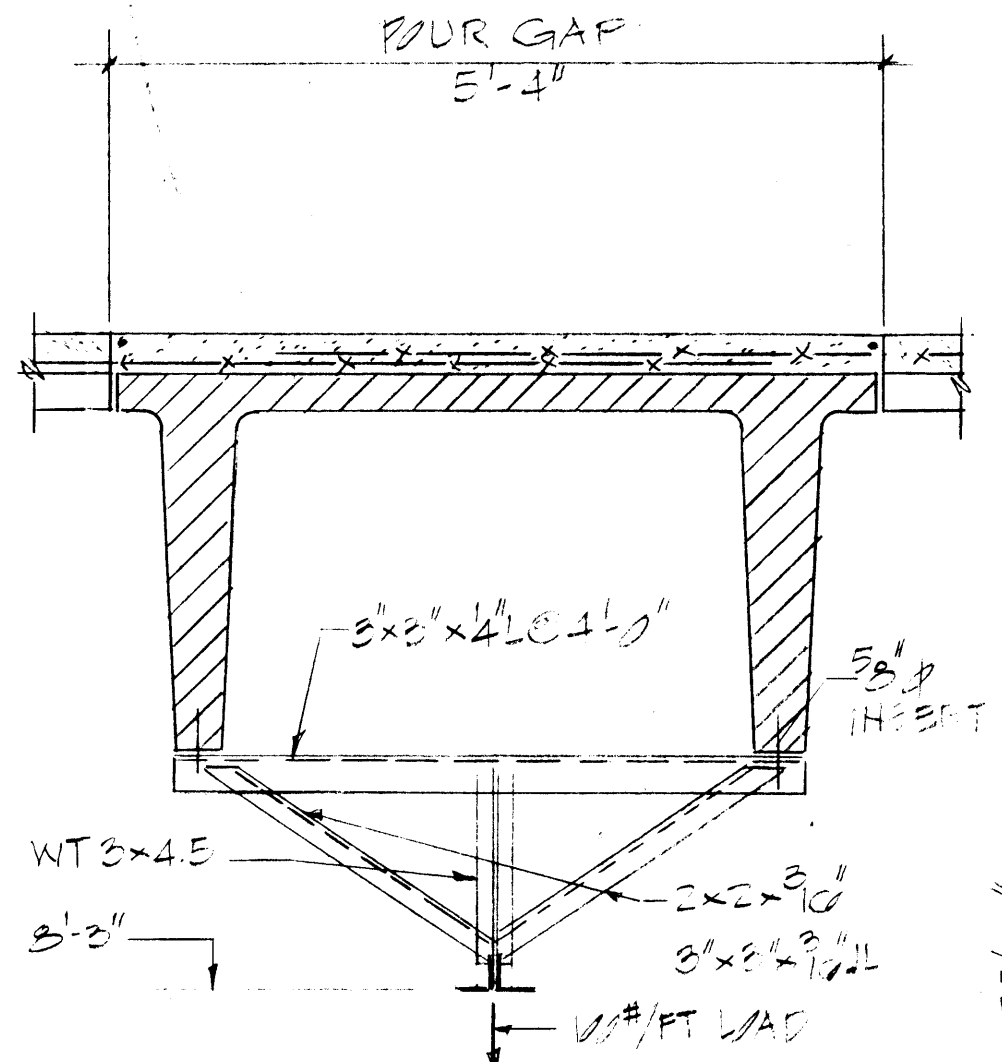

SECTION 1
 3/8

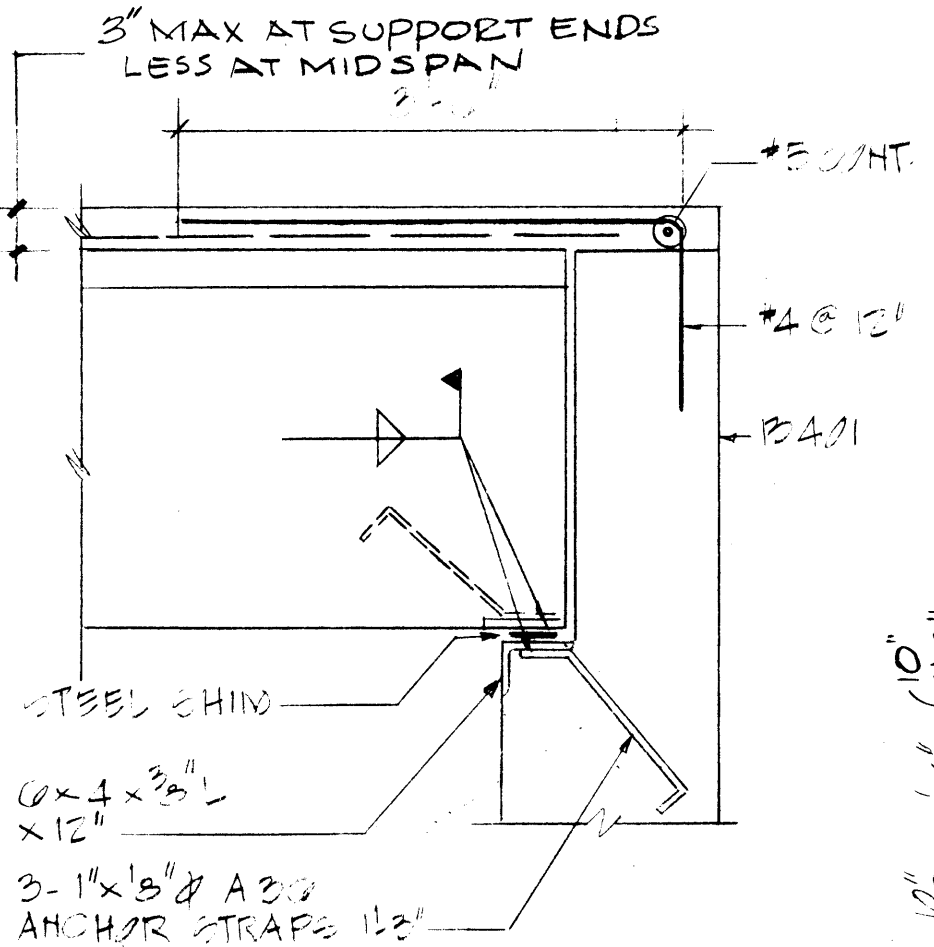

SECTION 2
 3/8

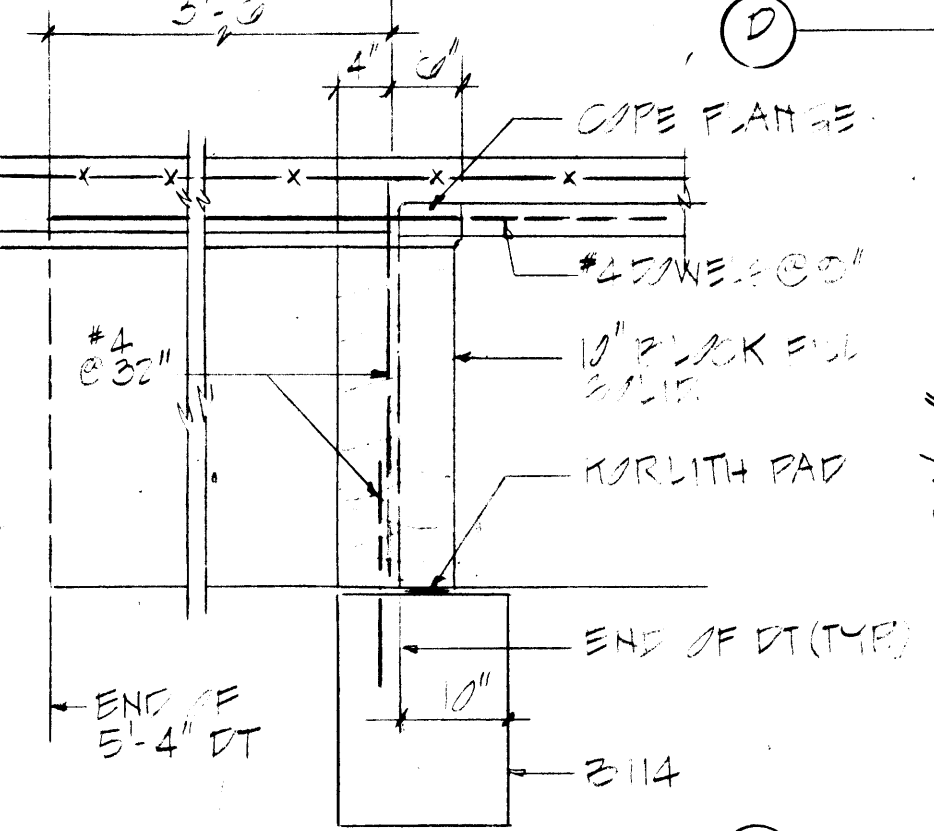

SECTION 3
 3/8

In answer to the letter from Featherlite Pre-cast Corp. dated March 11, 1985 concerning #4 dowels shown in section 3, drawing 8.6, the structural engineer advises that it is not in error. The dowels are what holds the system together.

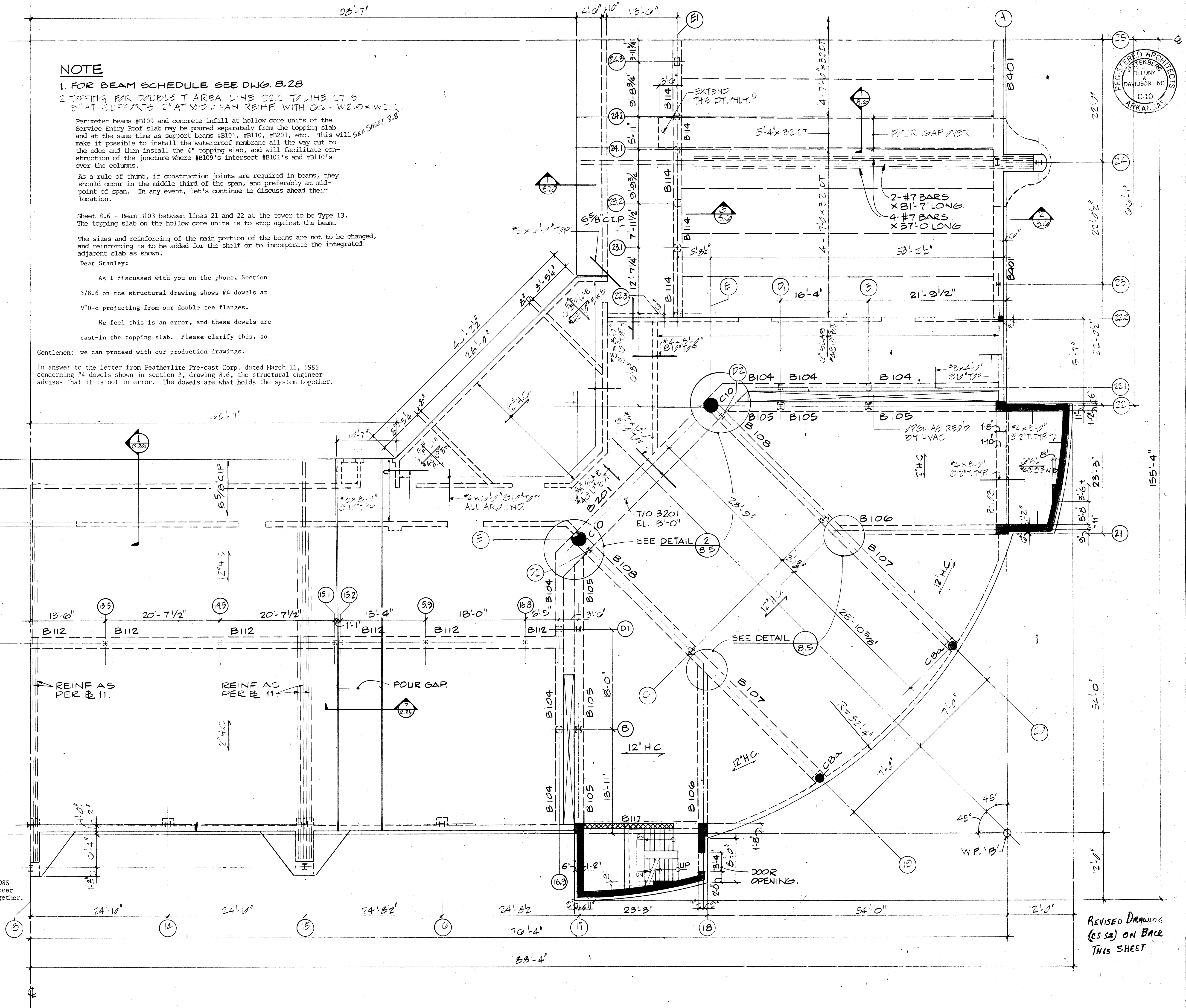

REVISED DRAWING (8.52) ON BACK THIS SHEET

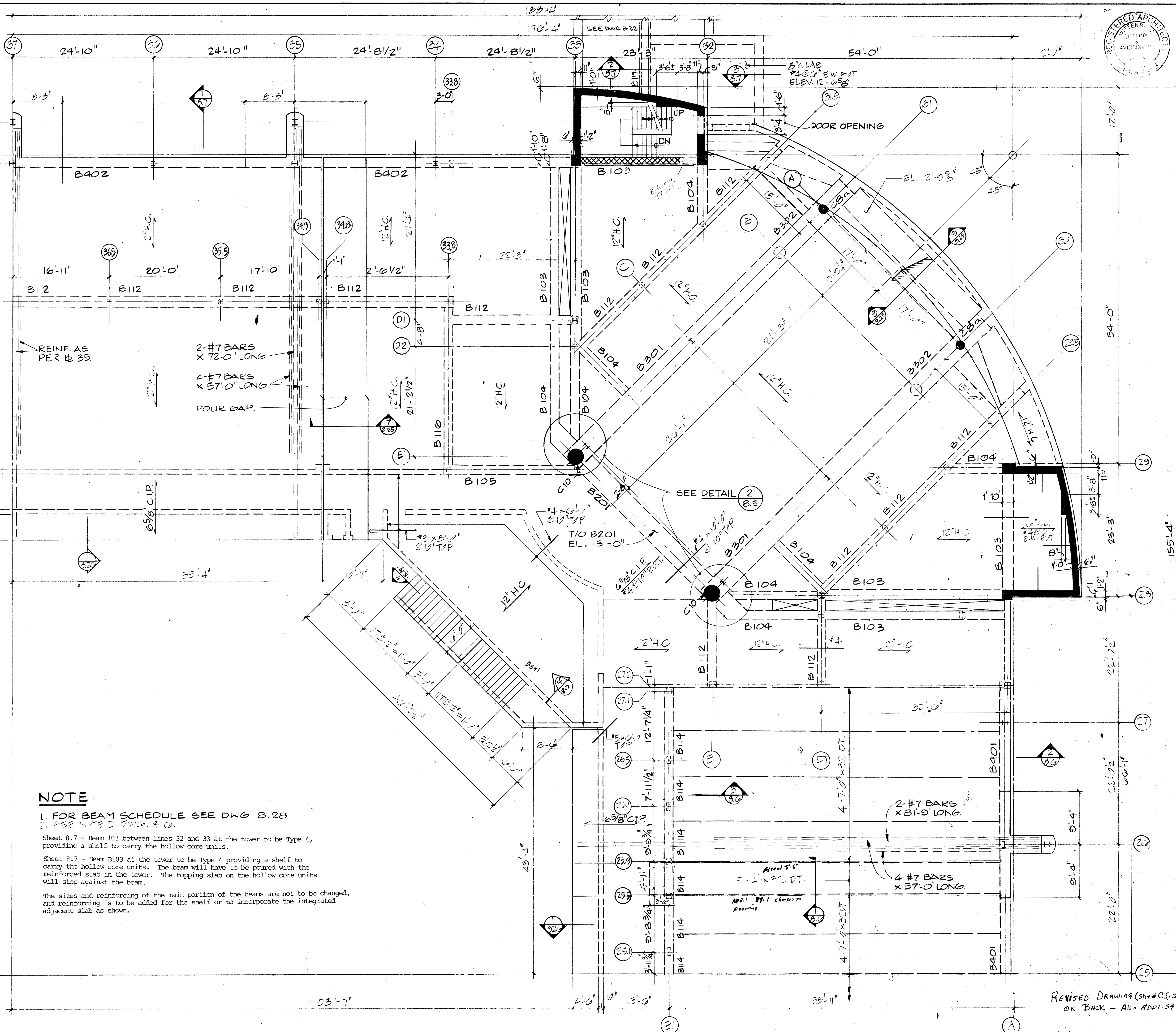
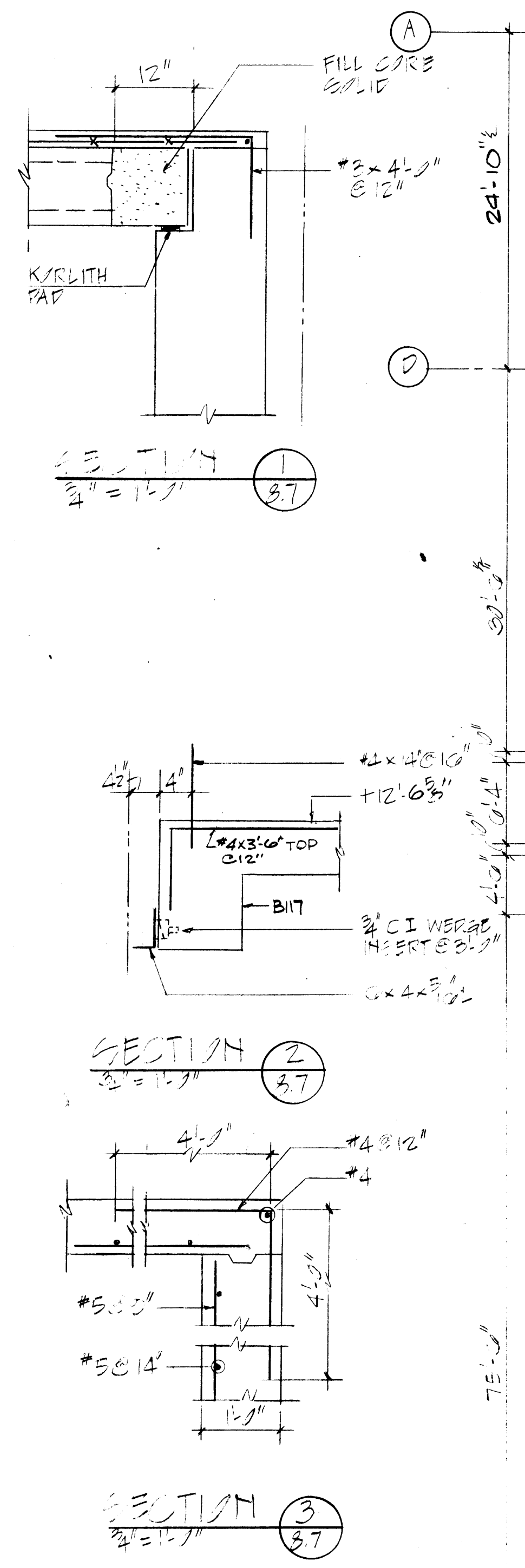
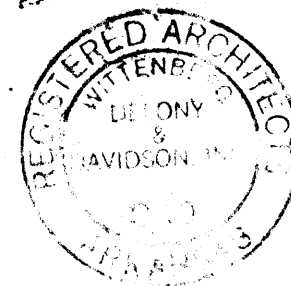

NOTE:
 1 FOR BEAM SCHEDULE SEE DWG 8.28
 2 SEE DWG 8.28
 Sheet 8.7 - Beam 103 between lines 32 and 33 at the tower to be Type 4, providing a shelf to carry the hollow core units.
 Sheet 8.7 - Beam B103 at the tower to be Type 4 providing a shelf to carry the hollow core units. The beam will have to be poured with the reinforced slab in the tower. The topping slab on the hollow core units will stop against the beam.
 The sizes and reinforcing of the main portion of the beams are not to be changed, and reinforcing is to be added for the shelf or to incorporate the integrated adjacent slab as shown.

ADD. 1-54 for 8.7
 See Back of Sheet

REVISED DRAWING (Sheet C.S. 5.2)
 ON BACK - ALSO ADD. 54

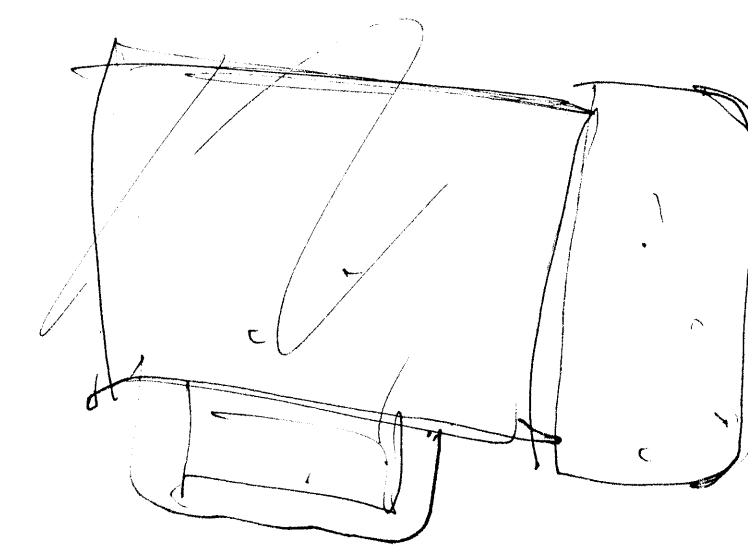
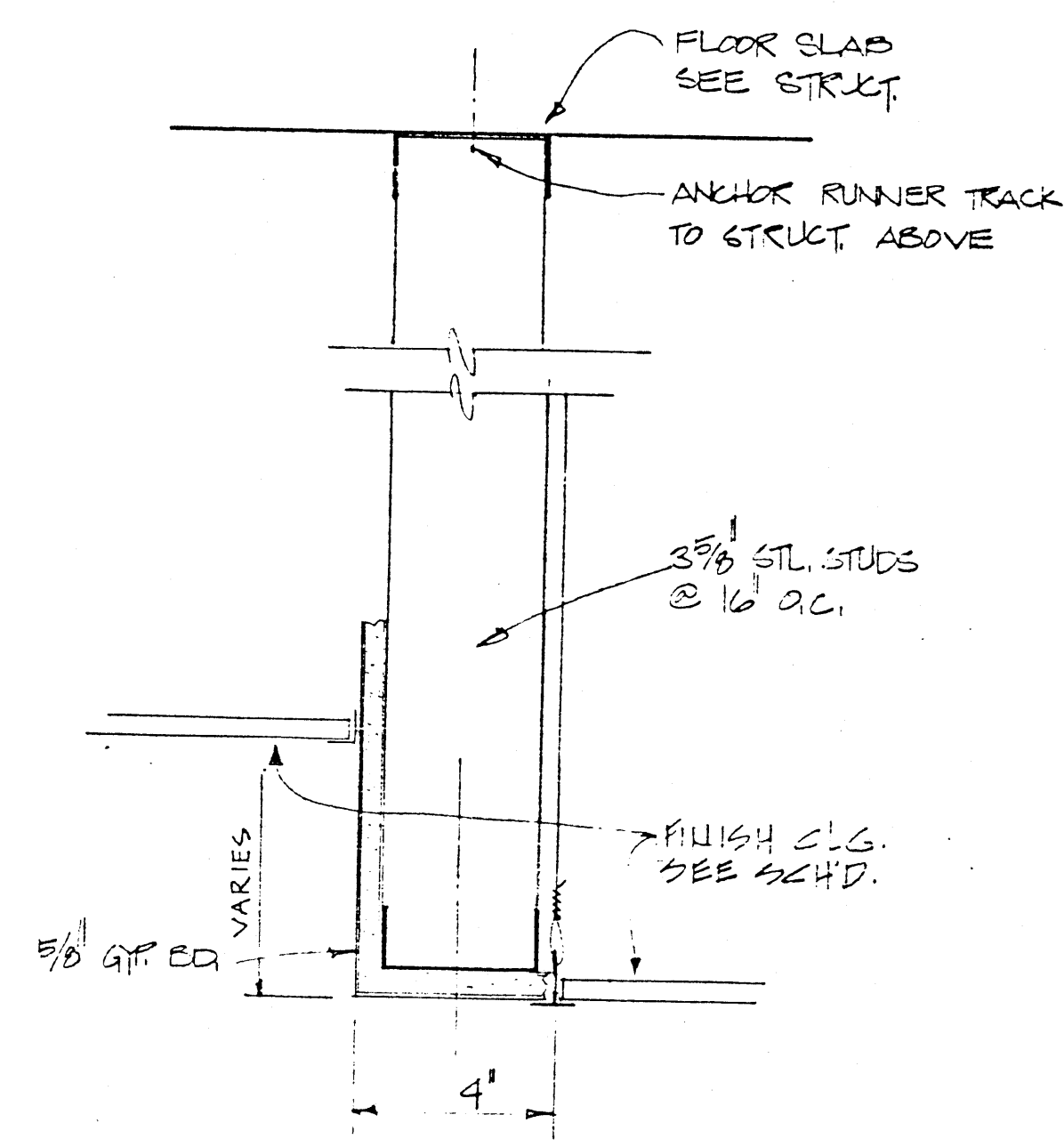

DRY WALL FURRING DETAIL

3-1-01

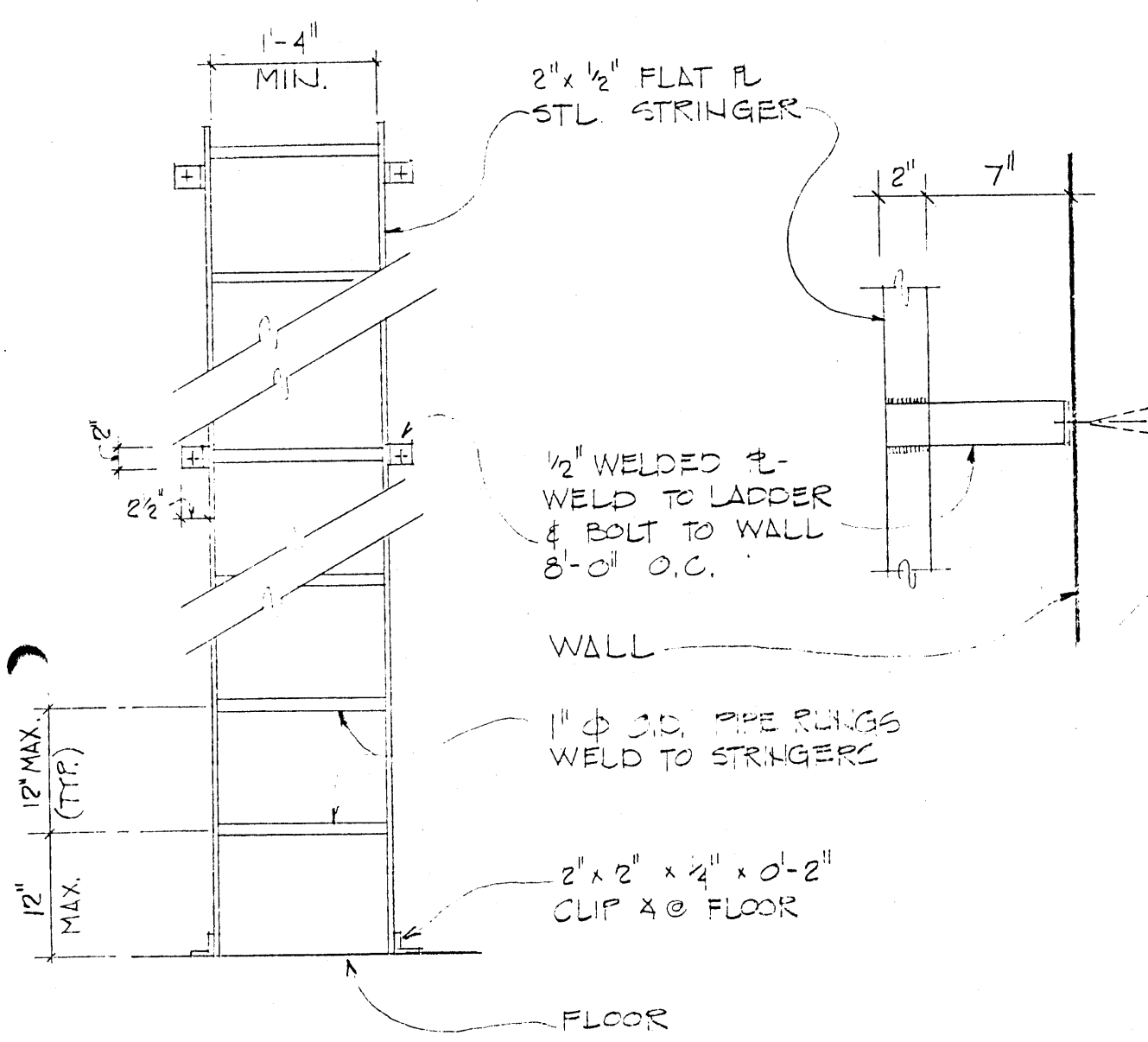

STEEL WALL LADDER

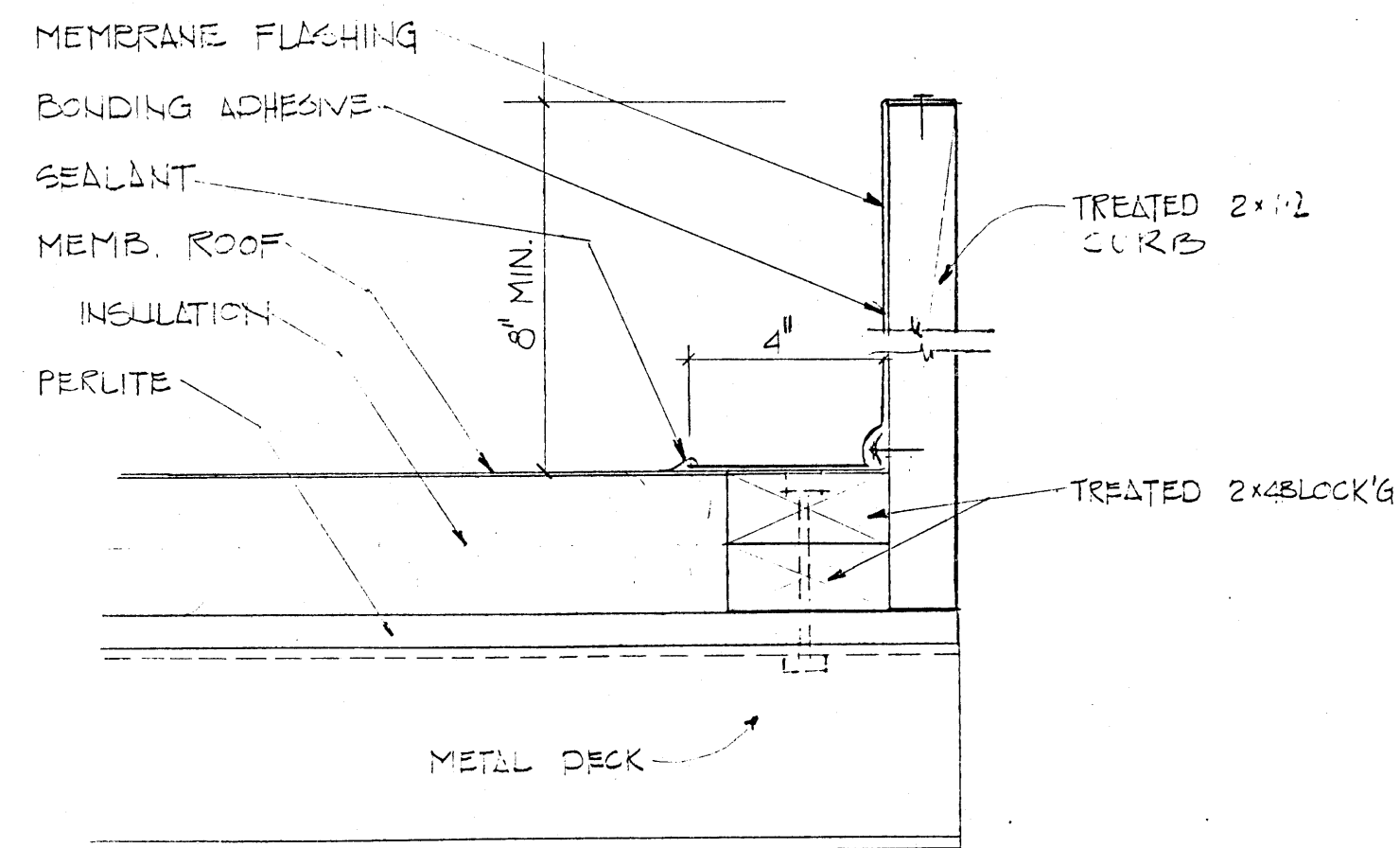

ROOF OPENING DETAIL

ADD. 1-A13

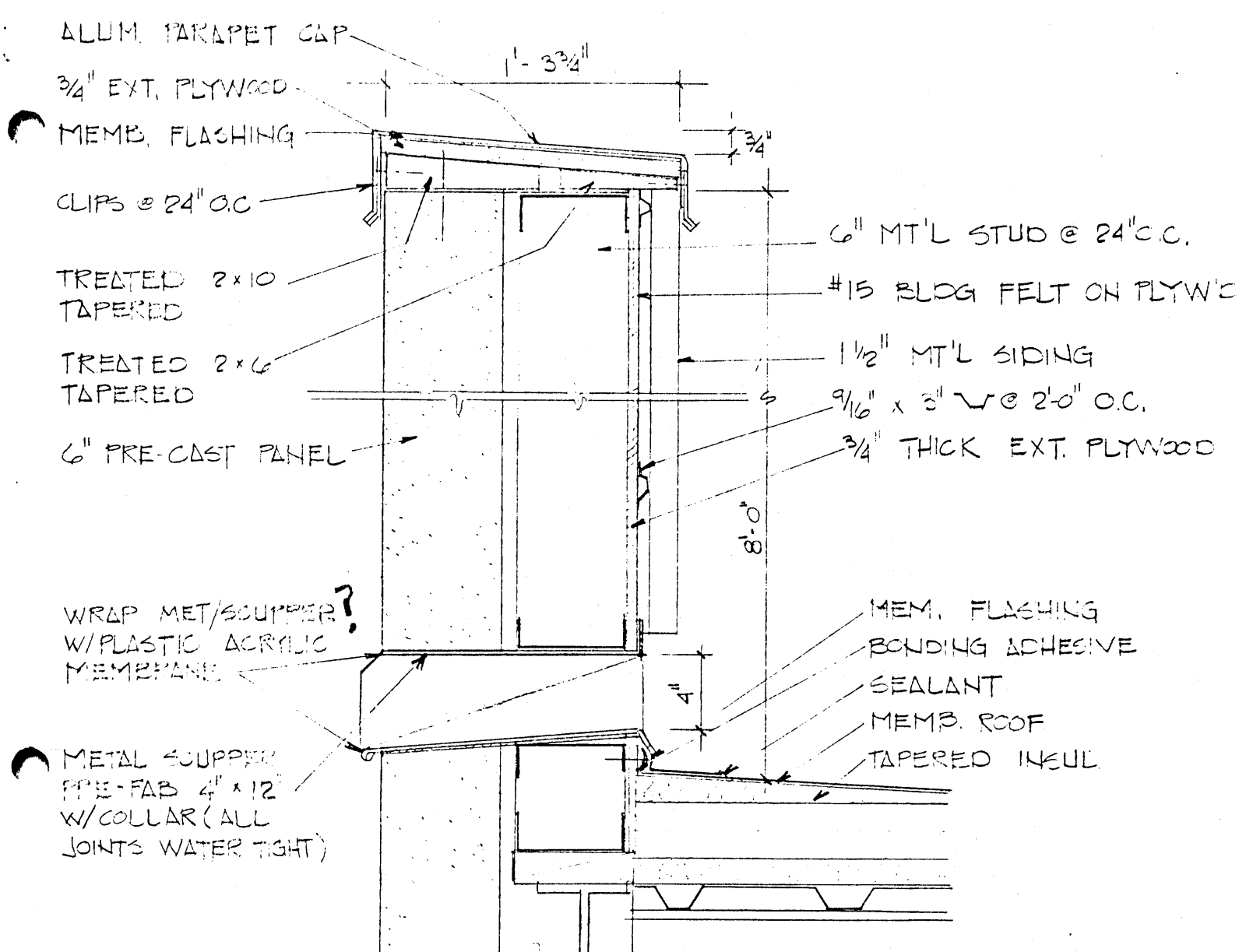

SCUPPER DETAIL AT PARAPET

ADD. 1-A12

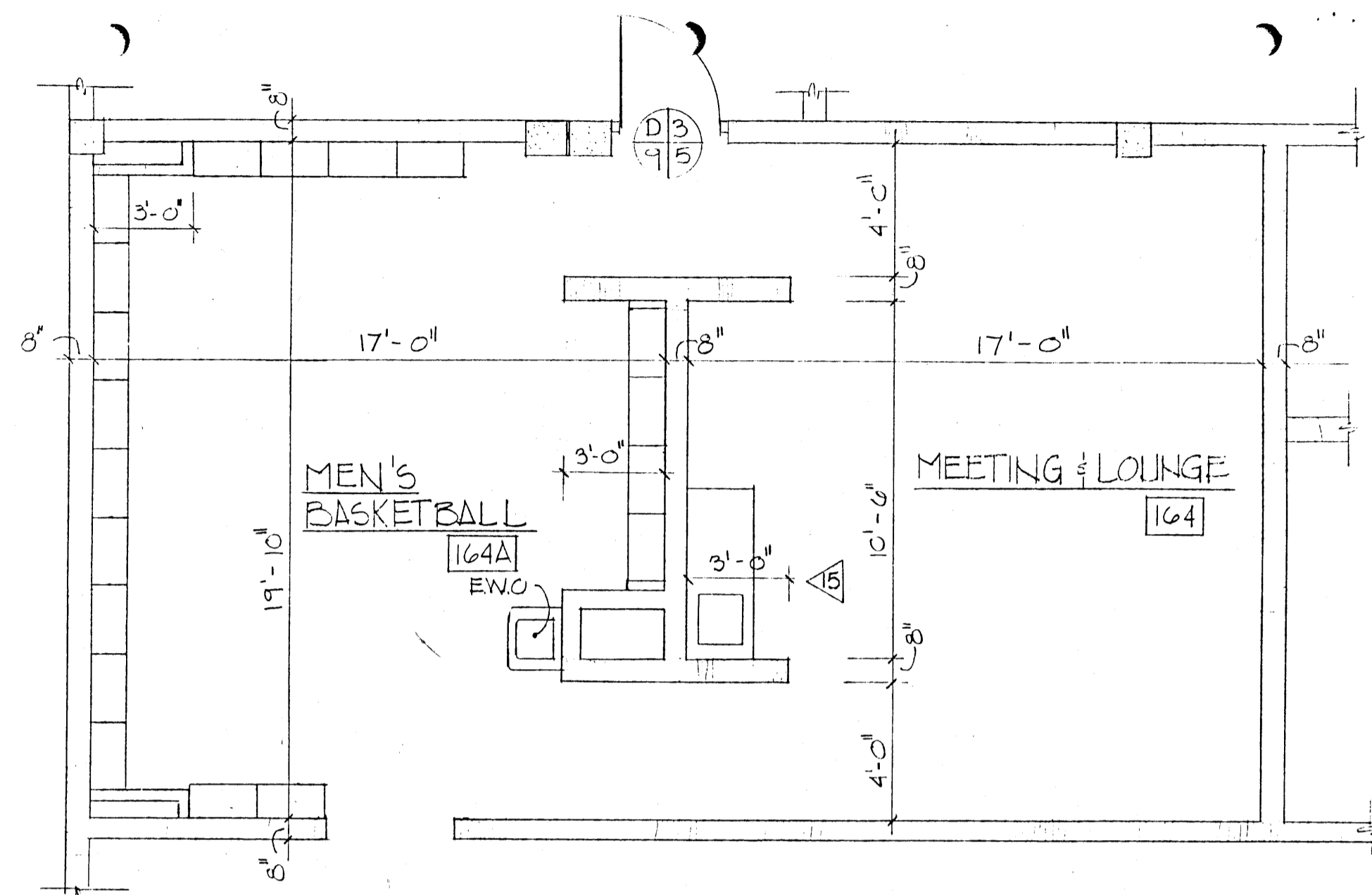

LOCKER LAYOUT IN MEN'S BASKETBALL, AREA 164A

1/4" = 1'-0"

ADD. 1-A2

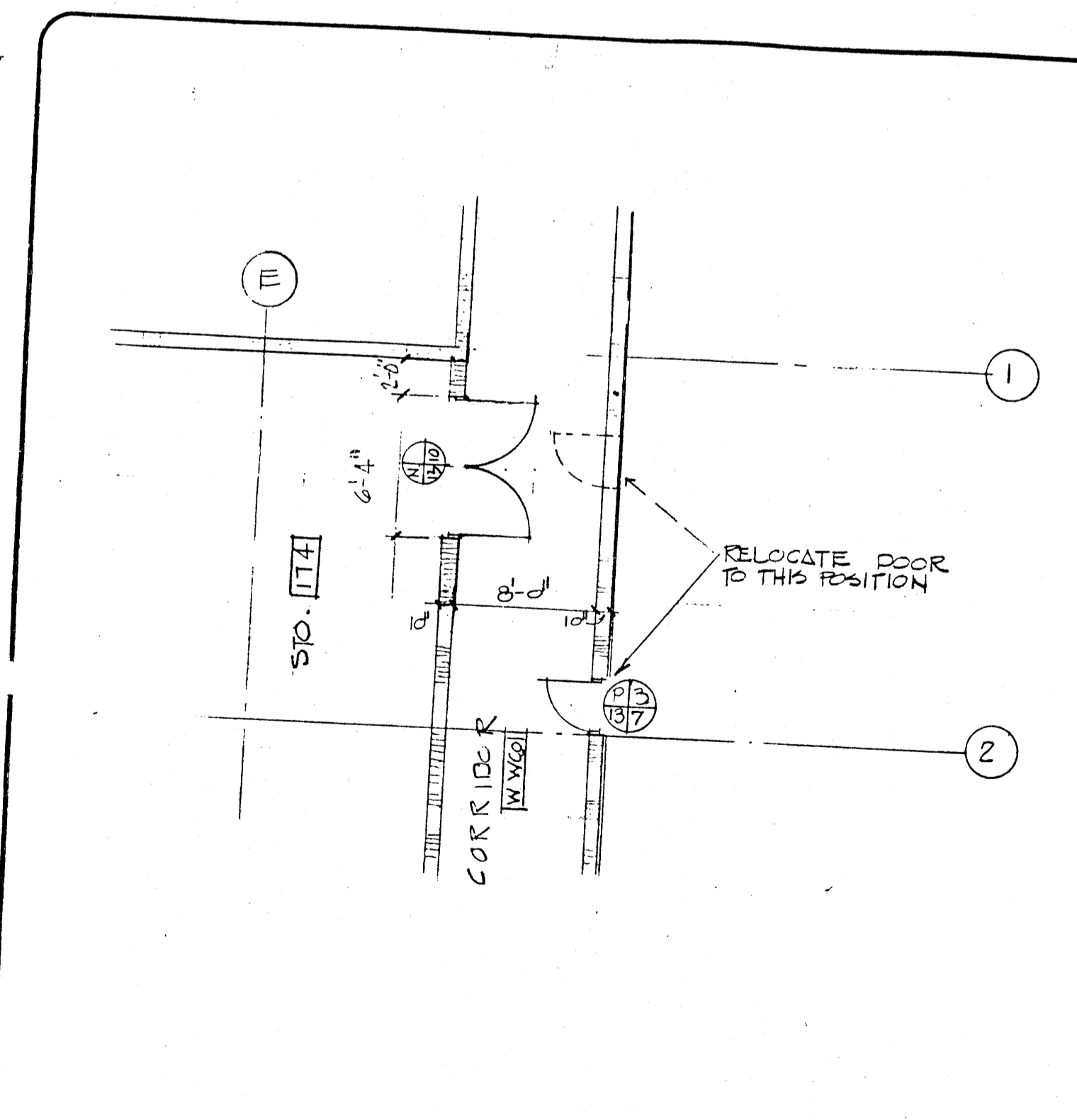

Wittenberg Delony & Davidson
 840 Sevens Federal Building
 Little Rock, Arkansas 72201
 Telephone: (501) 376-6681

DOOR RELOCATION

ASU CONVOCATION CENTER
 JONESBORO, ARKANSAS

REVISED 5-14-35

JOB NO. 07782	DATE 12/22/04
SHEET NO. X-16	

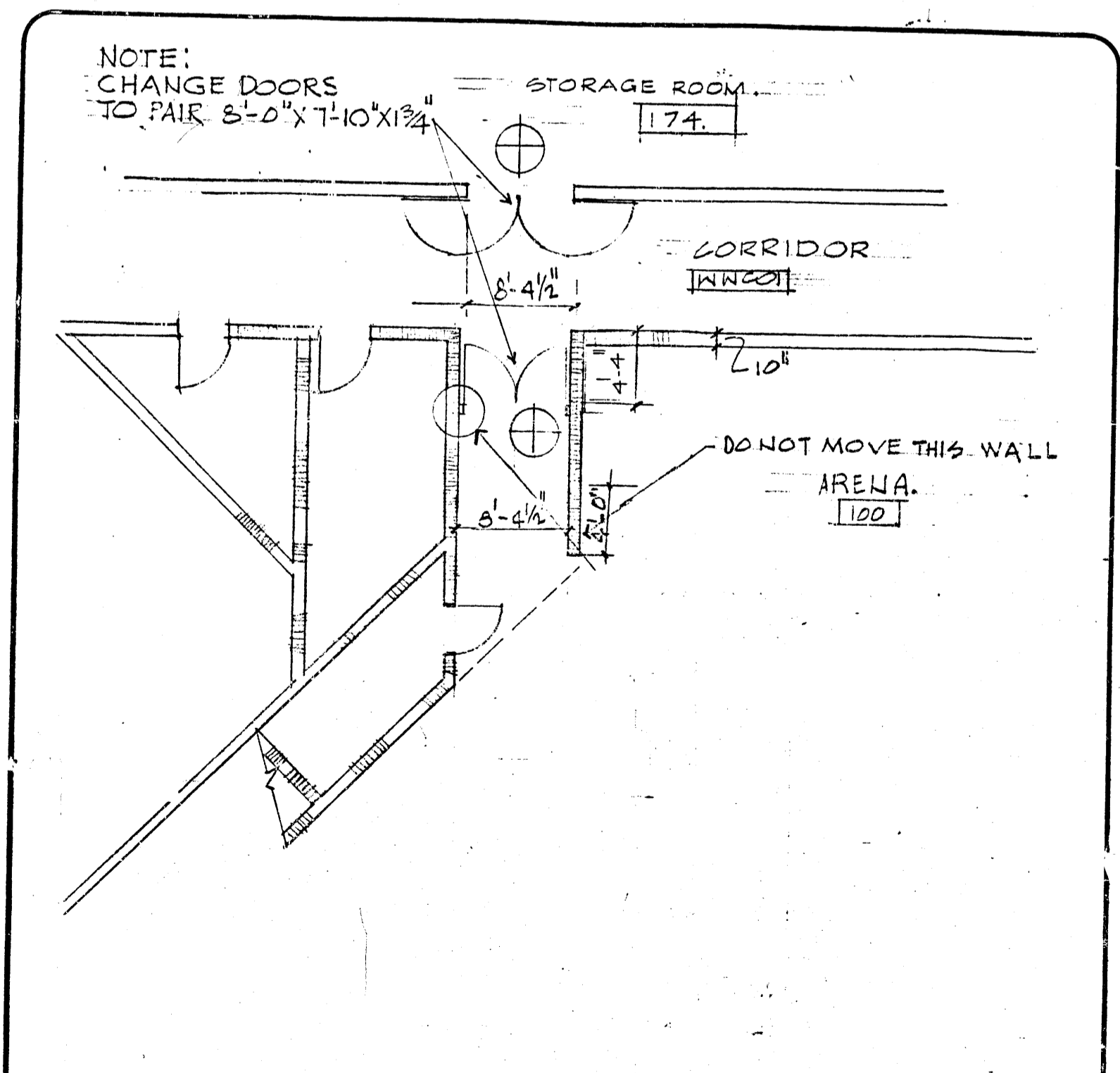

Wittenberg Delony & Davidson
 840 Sevens Federal Building
 Little Rock, Arkansas 72201
 Telephone: (501) 376-6681

PLAN / CORRIDOR & STORAGE RM DOORS / QUAD 'A' FIRST LEVEL.

A. S. U. CONVOCATION CENTER

JOB NO. 07782	DATE 12-14-35
SHEET NO. X-17	

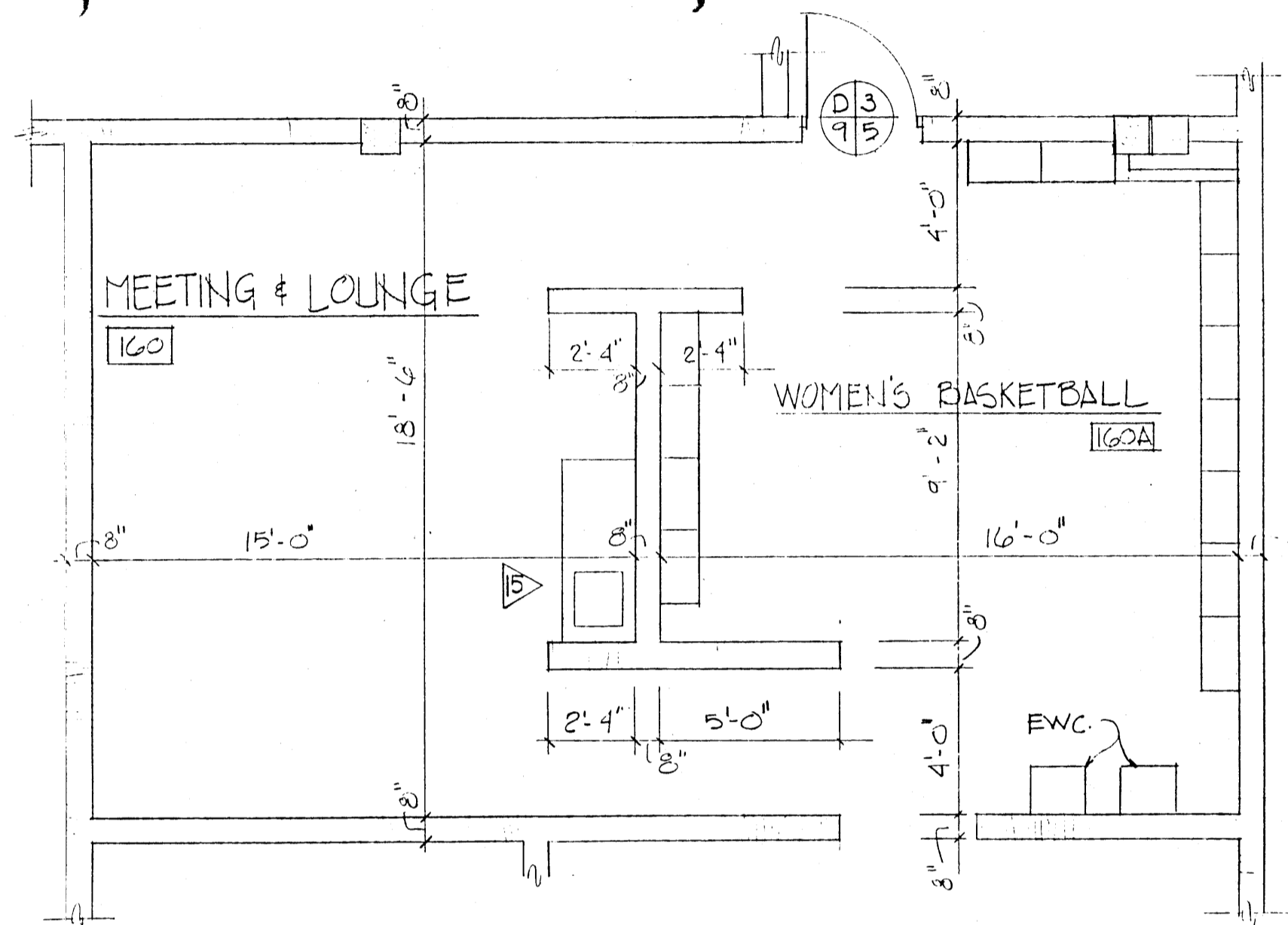

LOCKER LAYOUT IN WOMEN'S BASKETBALL, AREA 1

1/4" = 1'-0"

ADD. 1-A5

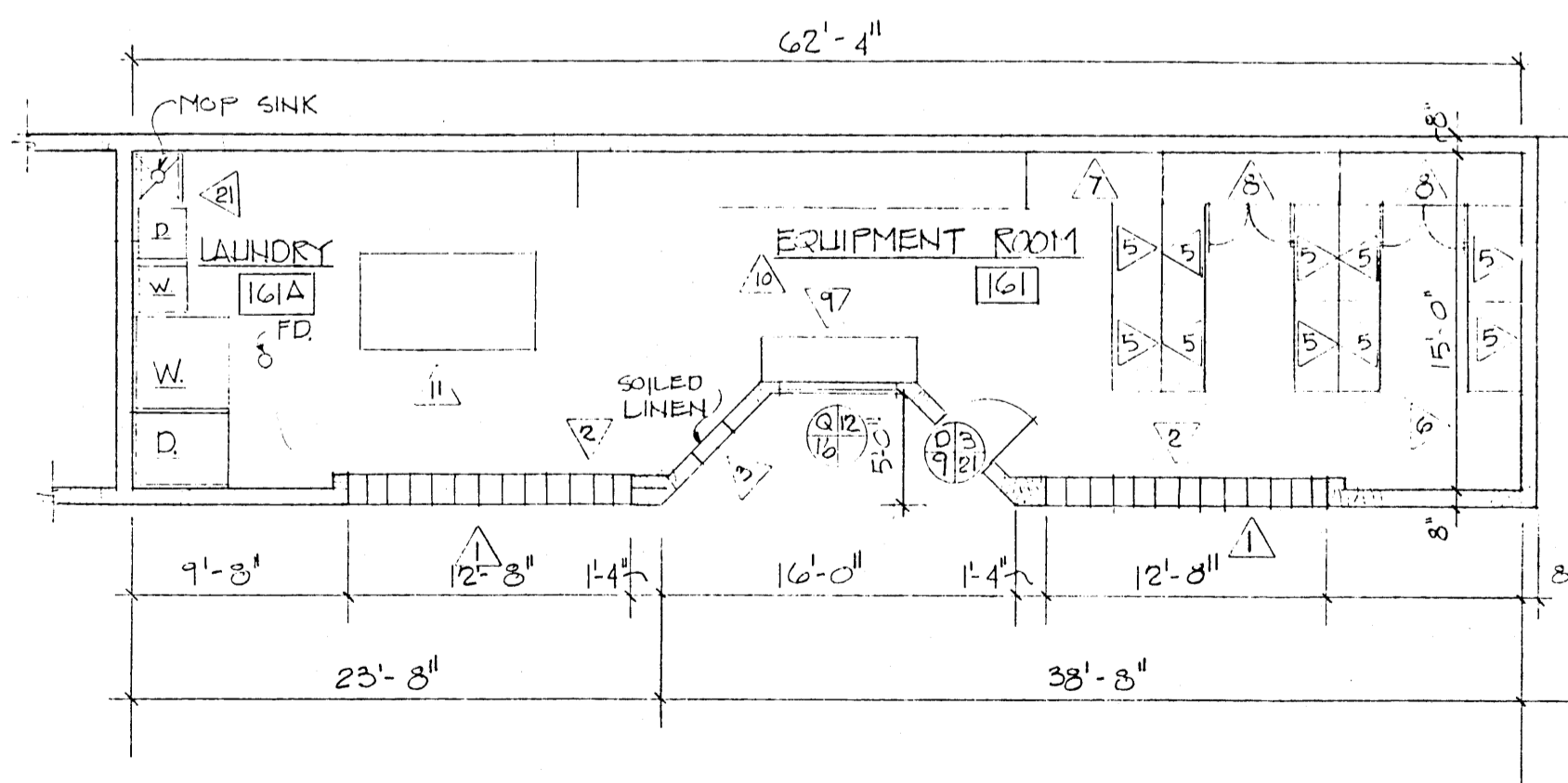

EQUIPMENT RM.-161/LAUNDRY RM.-161A

ADD. 1-A4

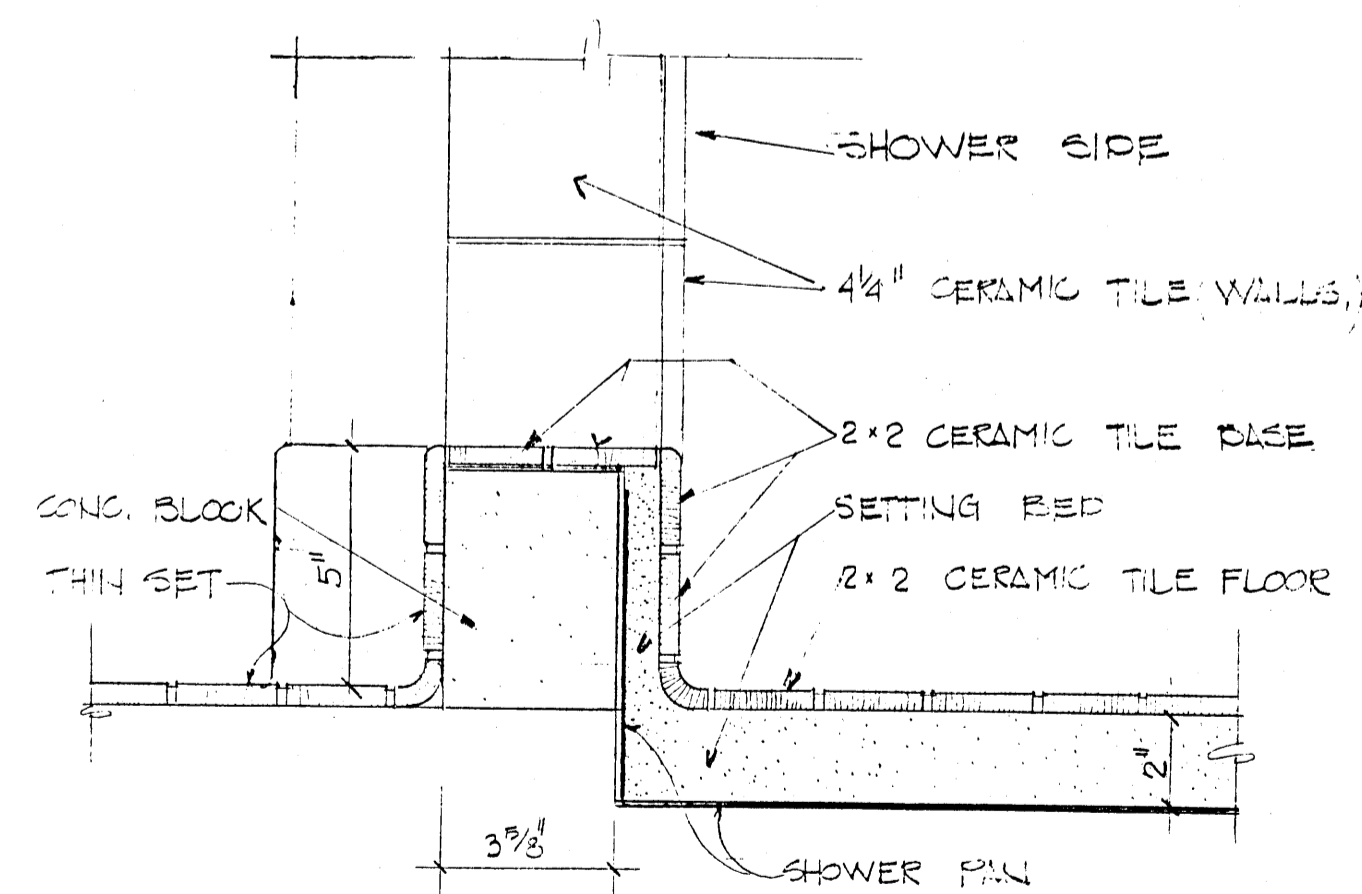

TYPICAL CERAMIC TILE BASE

ADD. 1-A3

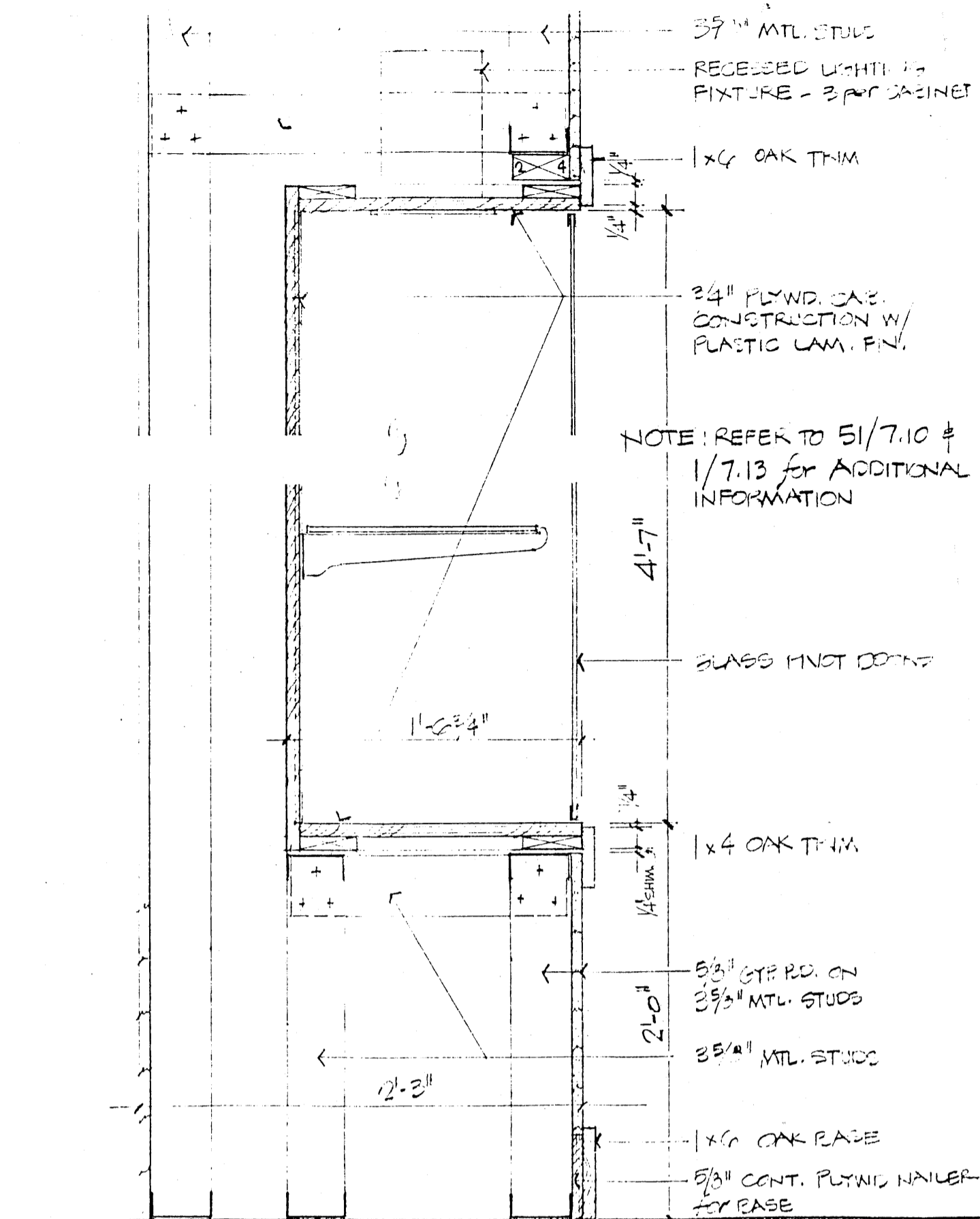

SECTION OF DISPLAY CASE - Foyer AAFOI
 1/8" = 1'-0"
 OTT52

ADD. 1-A7

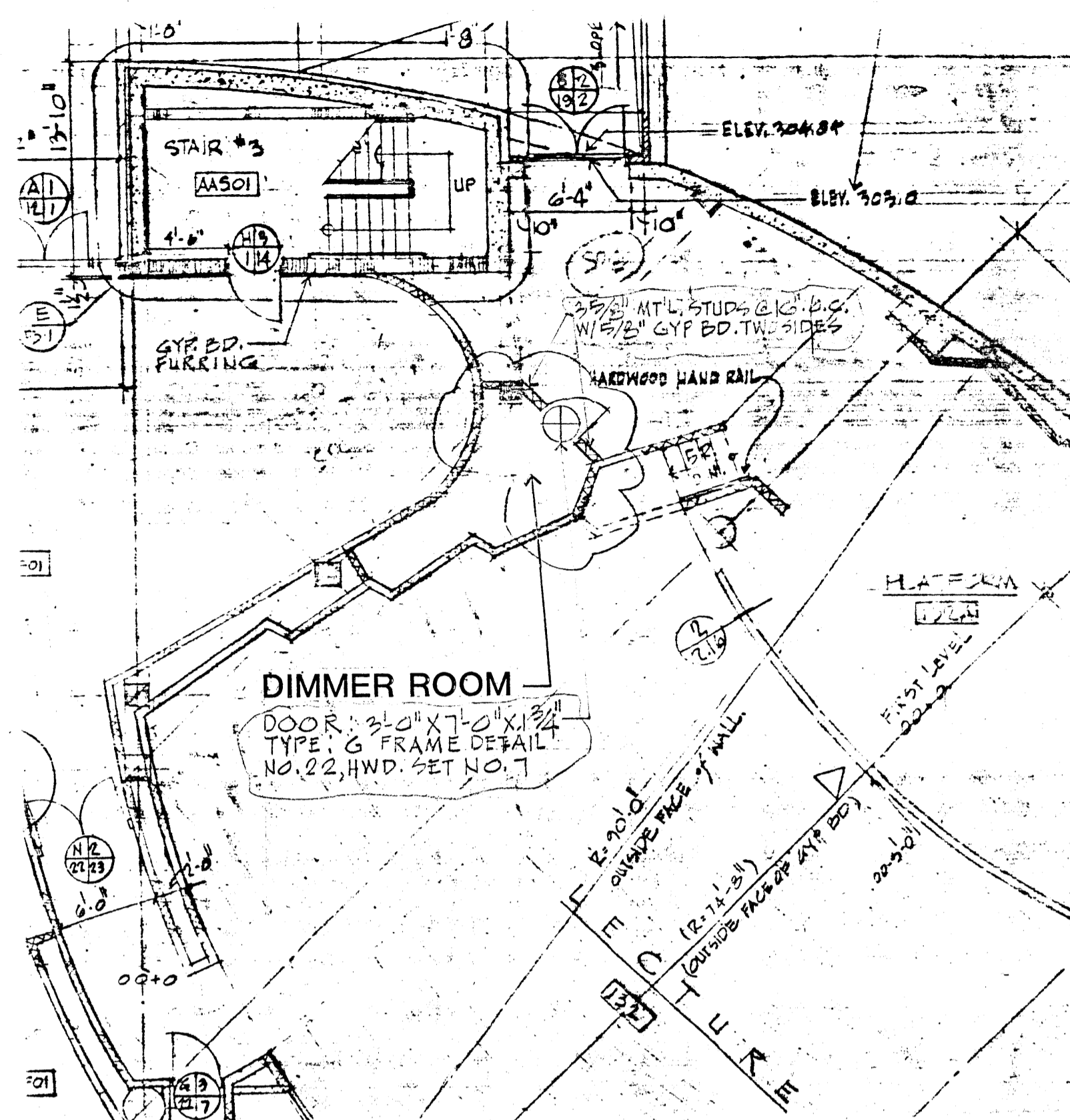

Wittenberg Delony & Davidson <small>840 Severn Federal Building Little Rock, Arkansas 72201 Telephone: (501) 378-0081</small>	DIMMER ROOM AT LECTURE HALL		JOB NO. 0785	DATE 9/18/34
	ASU, CONVENTION CENTER JONESBORO, AR.		SHEET NO. X-13	

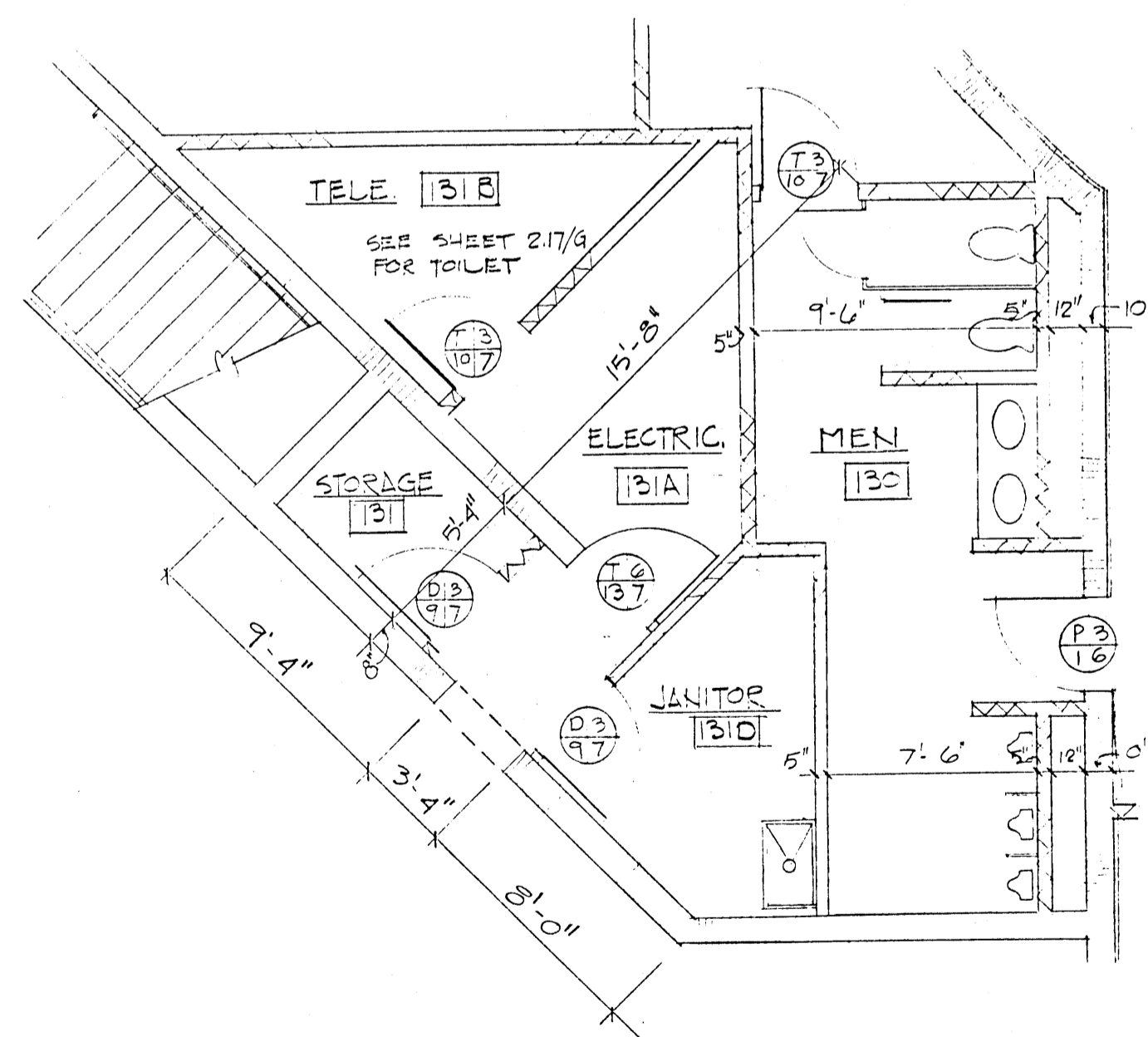

PLAN REVISION AREA 131
 3/16" = 1'-0"

ADD. 1-A6

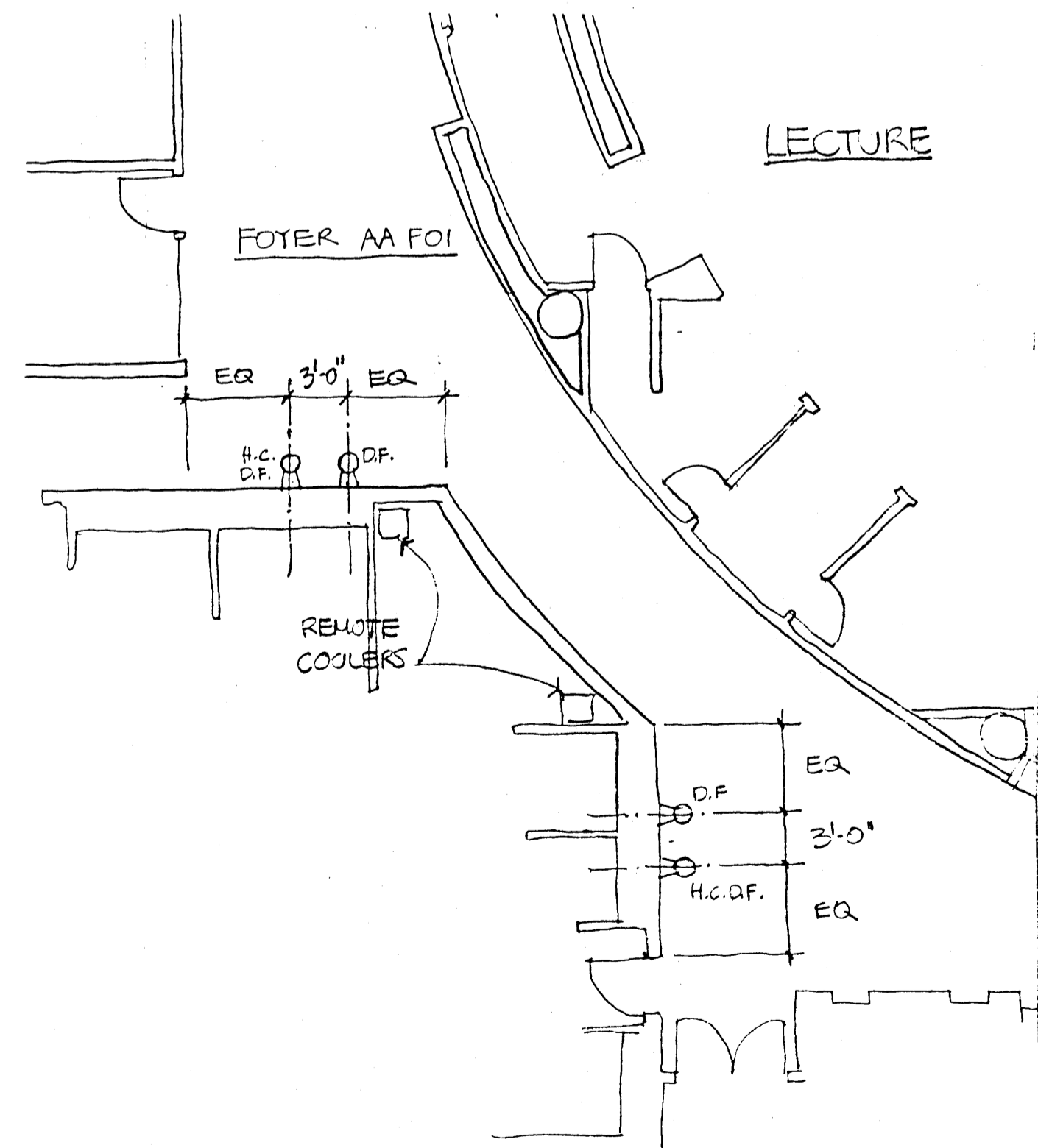

DRINKING FOUNTAIN LOCATION VERIFICATION
 FOR FOYER AAFOI
 OTT52

9/18/34

APPENDIX 1-A8

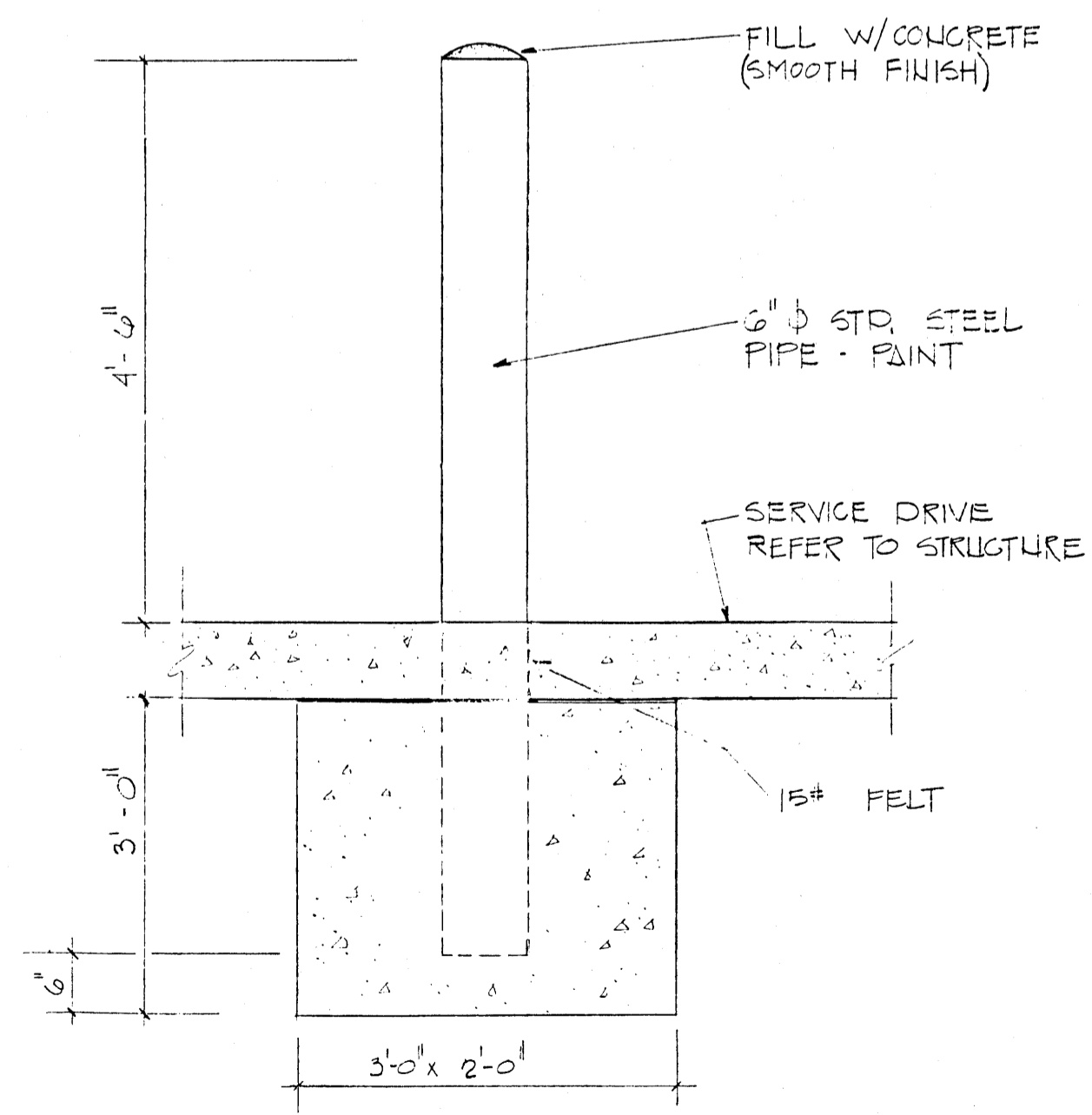

86
 2
 752

PIPE GUARD RAIL

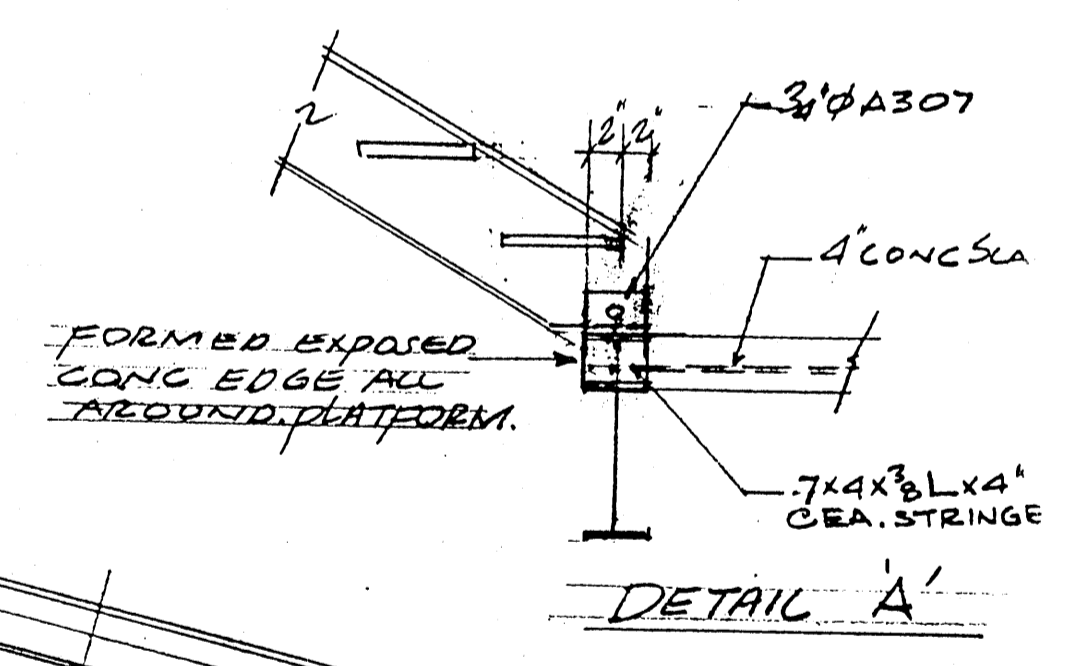
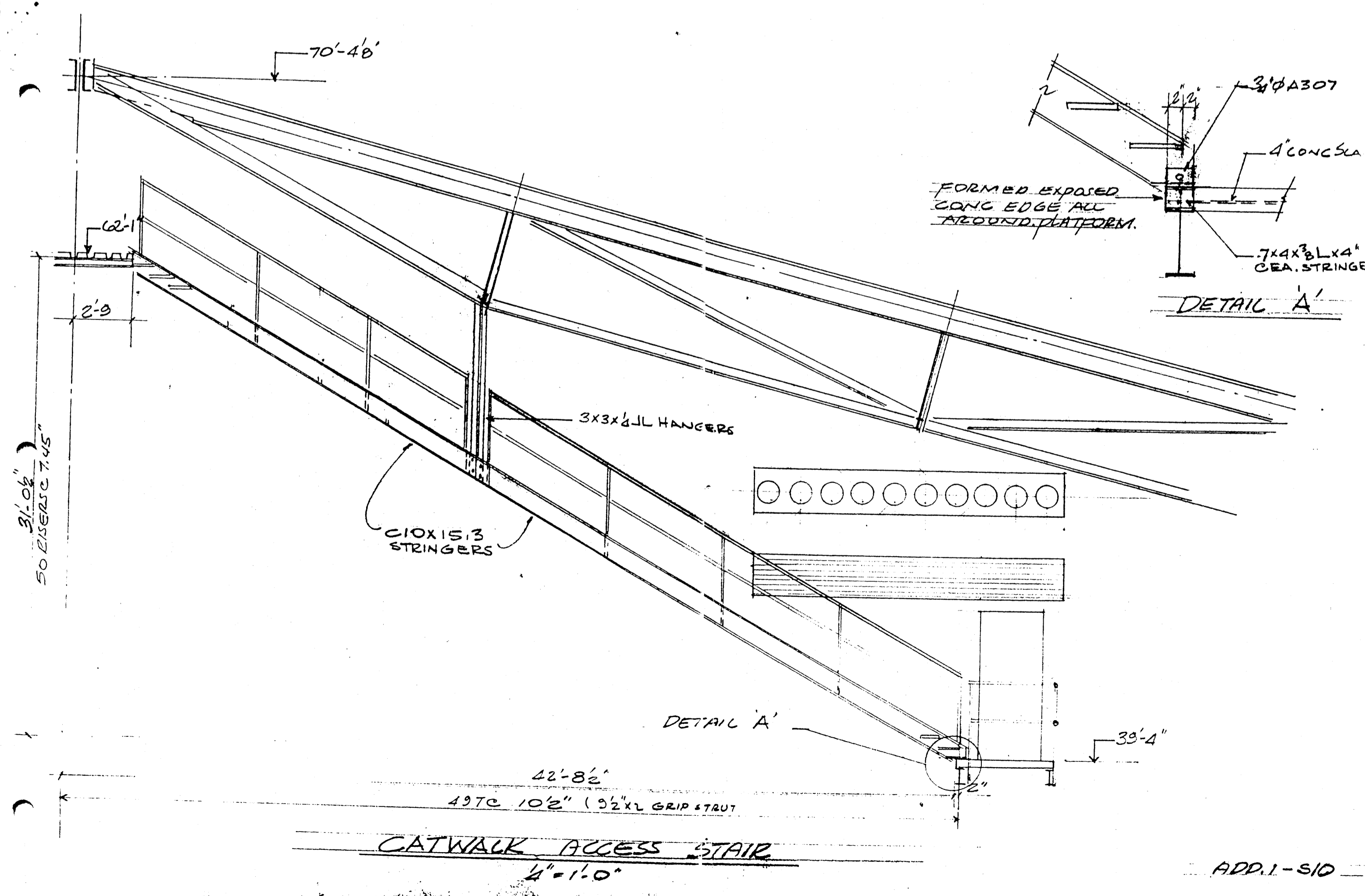

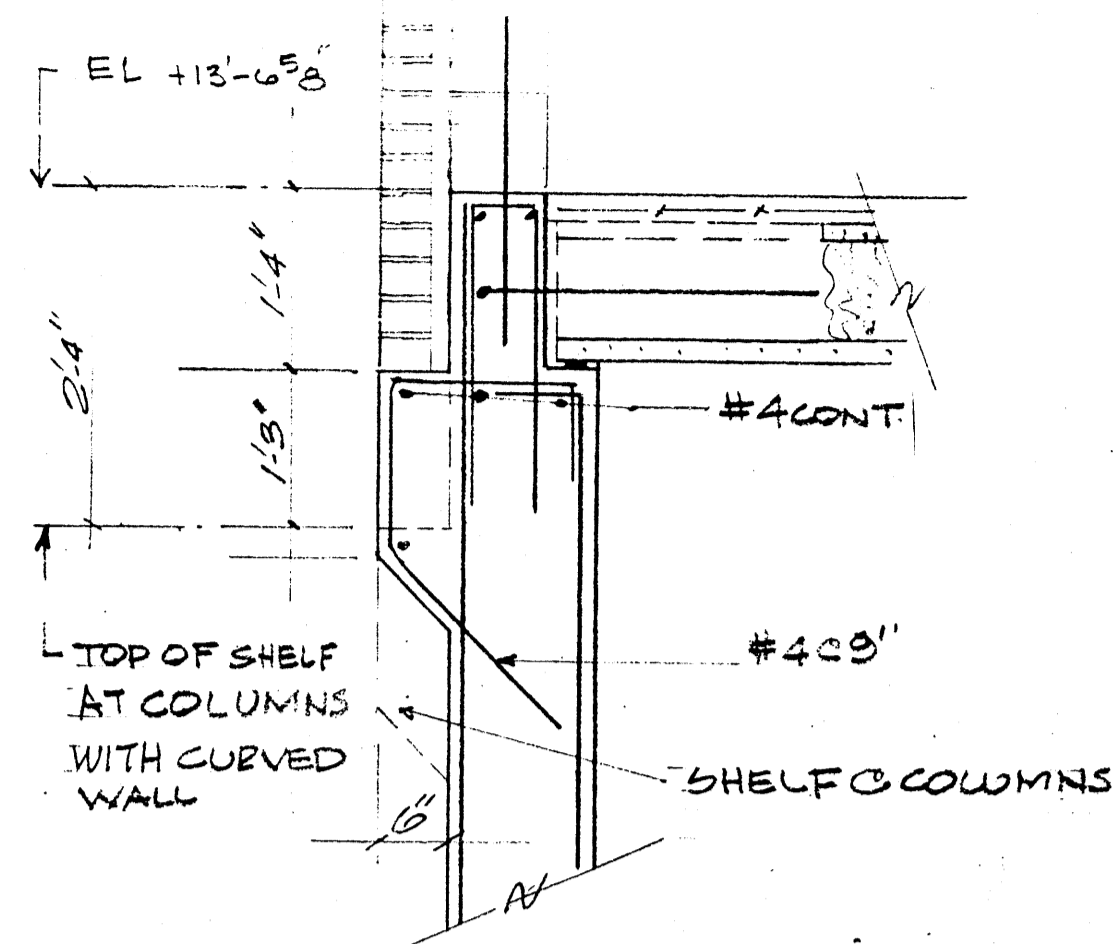

**TYP BRICK SHELF
BETWEEN SERPENTINE WALLS.**

FOR BEING NOT SHOWN
SEE 118.05

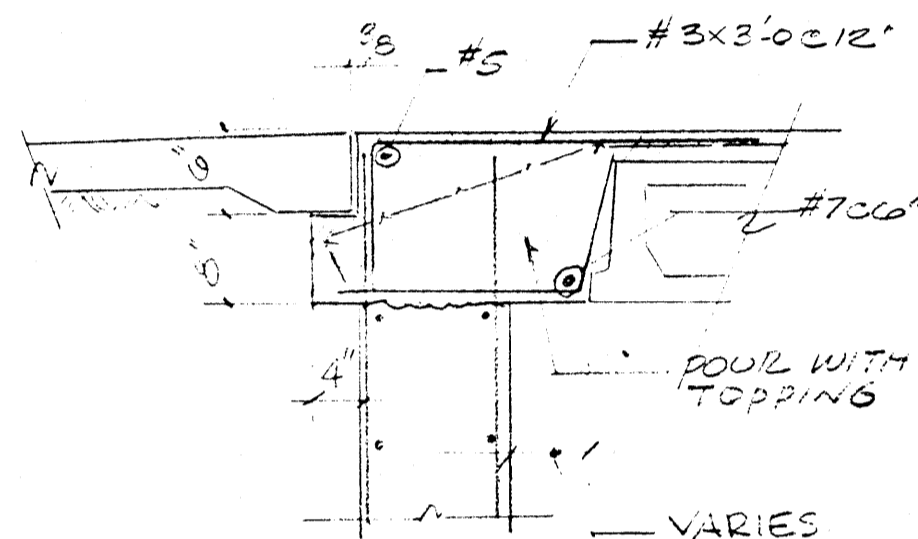

TOP OF WALL AT QUAD A & B
ENTRANCES

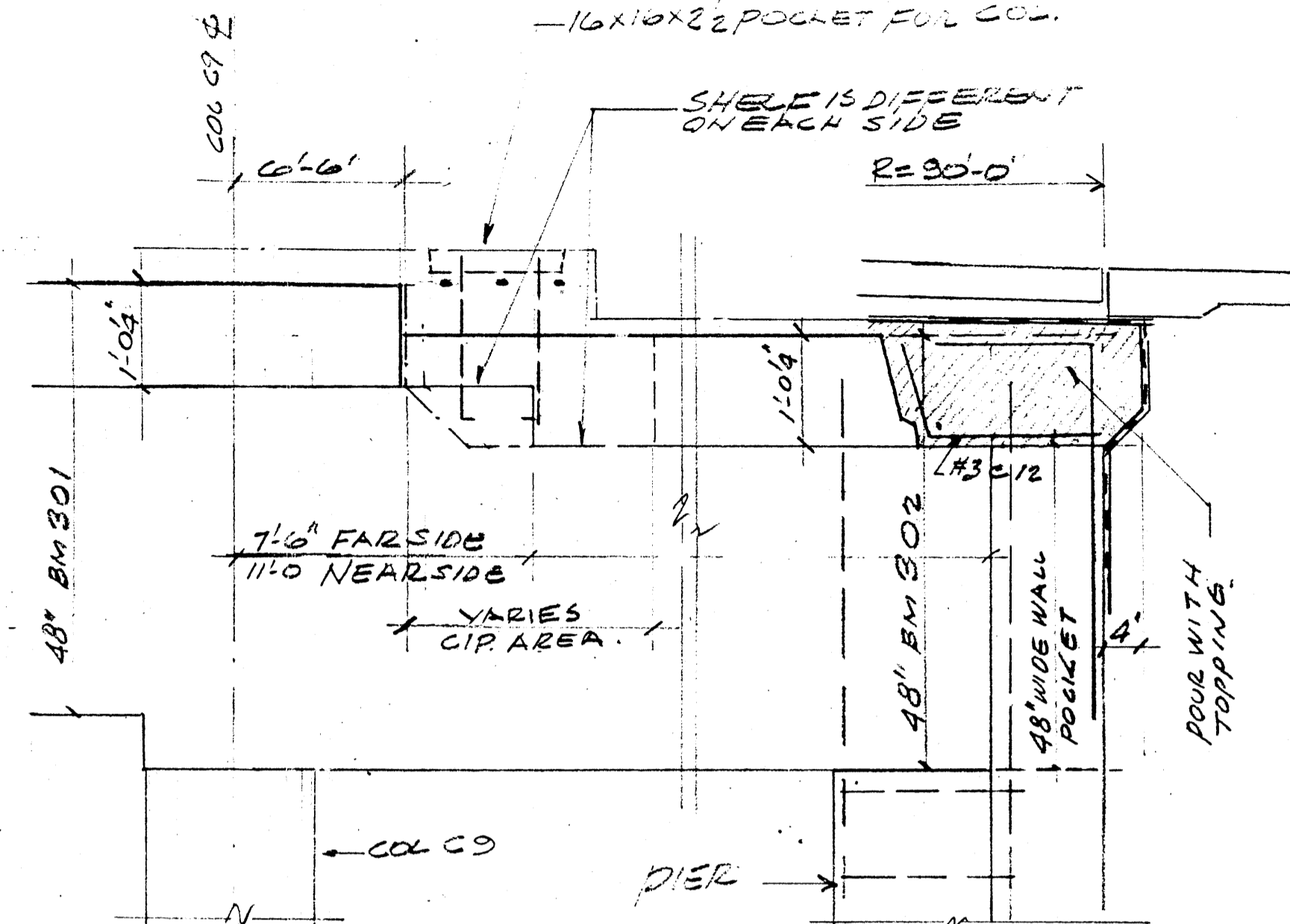

**SECTION 3A
3.7**
BMSDC SHELF DETAIL
N.T.S.

HAFFNER GROUP	
114 FORT AVENUE NEW YORK, N.Y.	
Geiger Associates, P.C. Consulting Engineers	
PROJECT ASU CONDUIT CENTER	TITLE SHELF DETAILS
PROJ. NO. 021001	DATE 1-24-85
DWG. NO. CS-5	SCALE

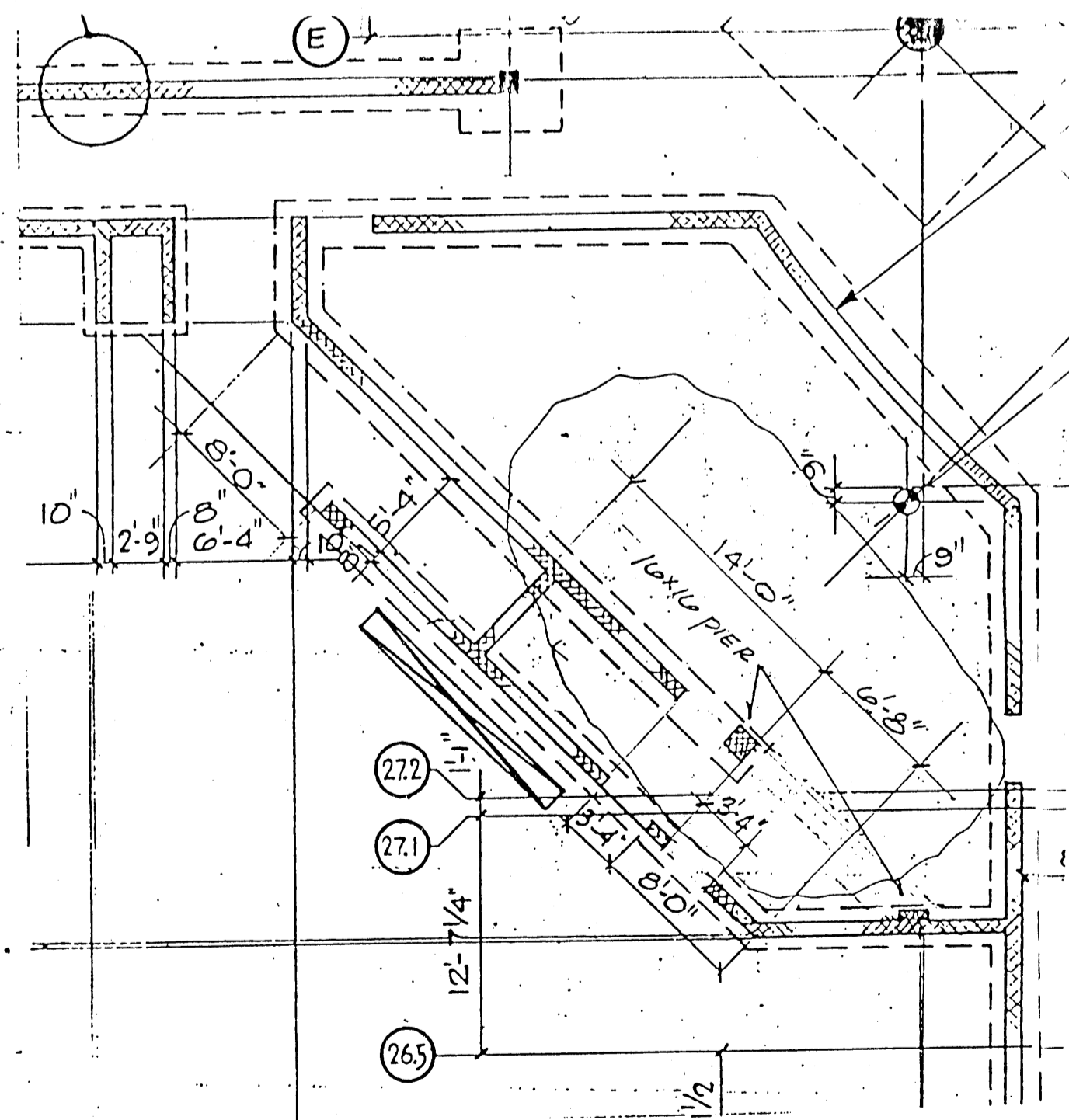

PART PLAN C QUAD - 1ST LEVEL

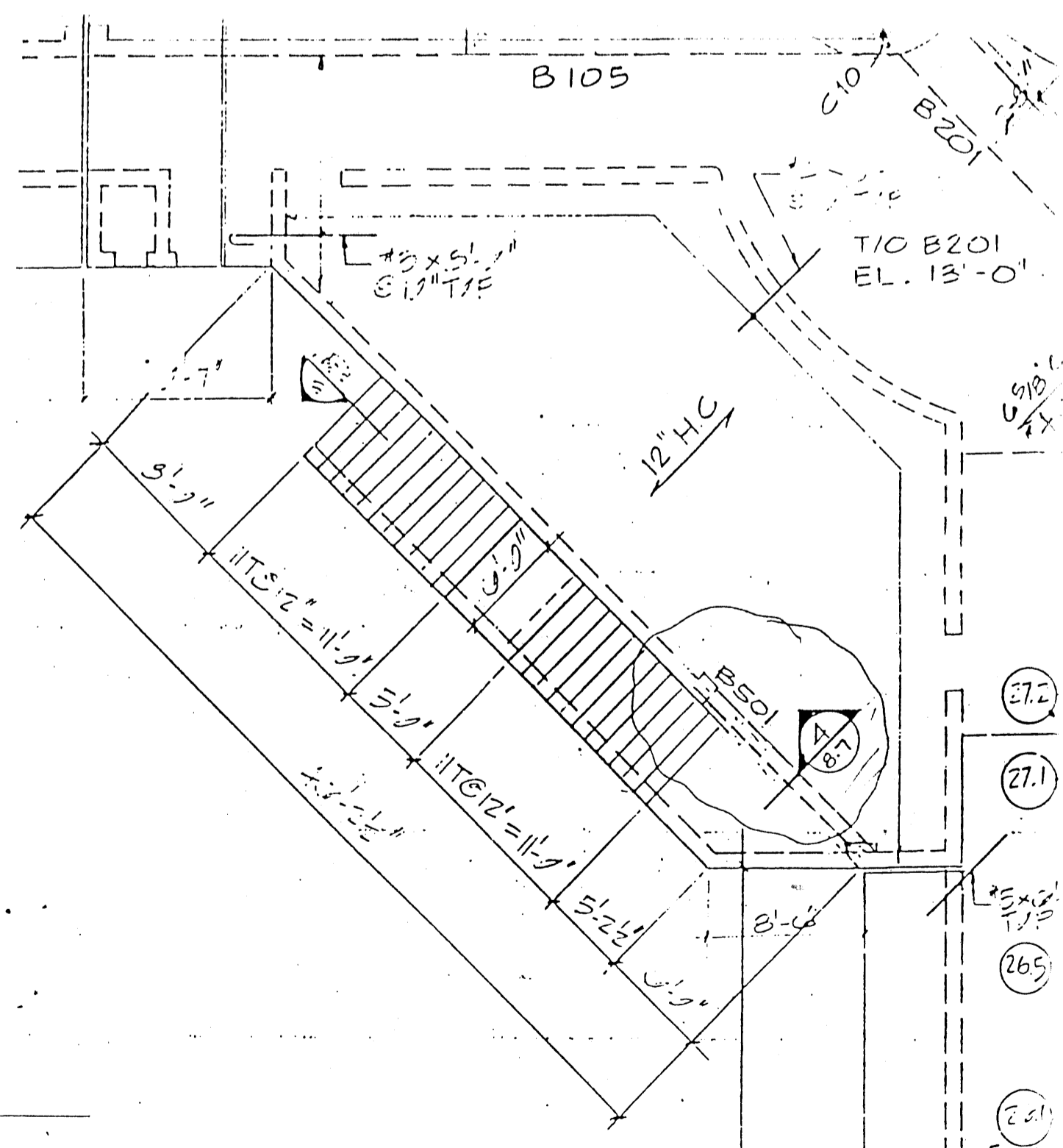

PART PLAN C QUAD - 2ND LEVEL

**SECTION 4
3.7**

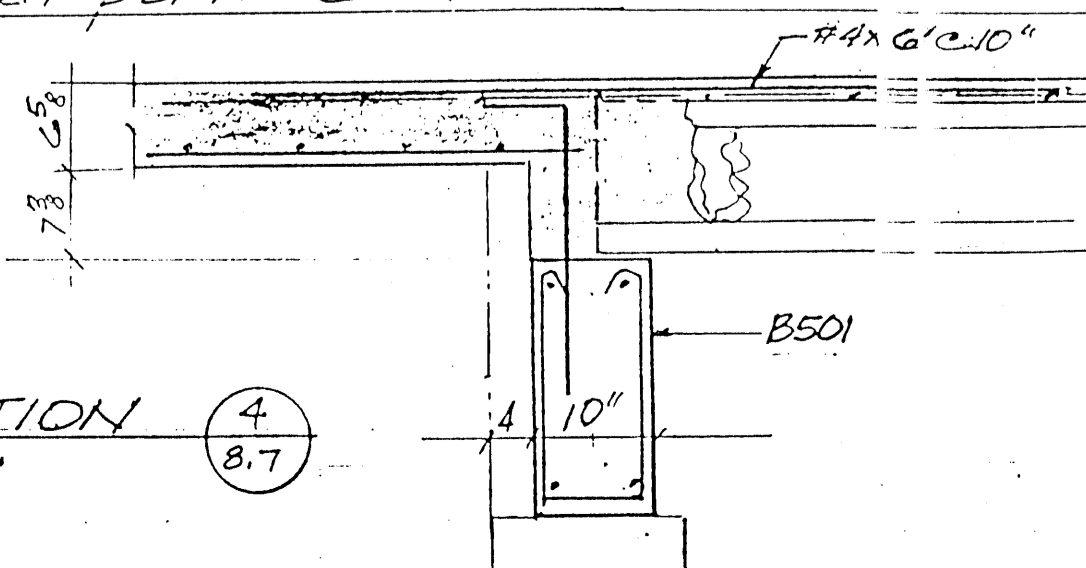

ADD. 1 - 5A

Mr. Harris,

We propose to eliminate the 1 to 1 angle as detailed in section 1 & 1A sheet 8.25 and form and pour this section of unexposed wall surface as detailed on the attached sketch.

Gentlemen:

We have reviewed your request to modify sections 1 and 1A on drawing 8.25 and find we have no objection. We must point out that with a square bottom on the haunch, special care will need to be taken with the application of the waterproofing membrane.

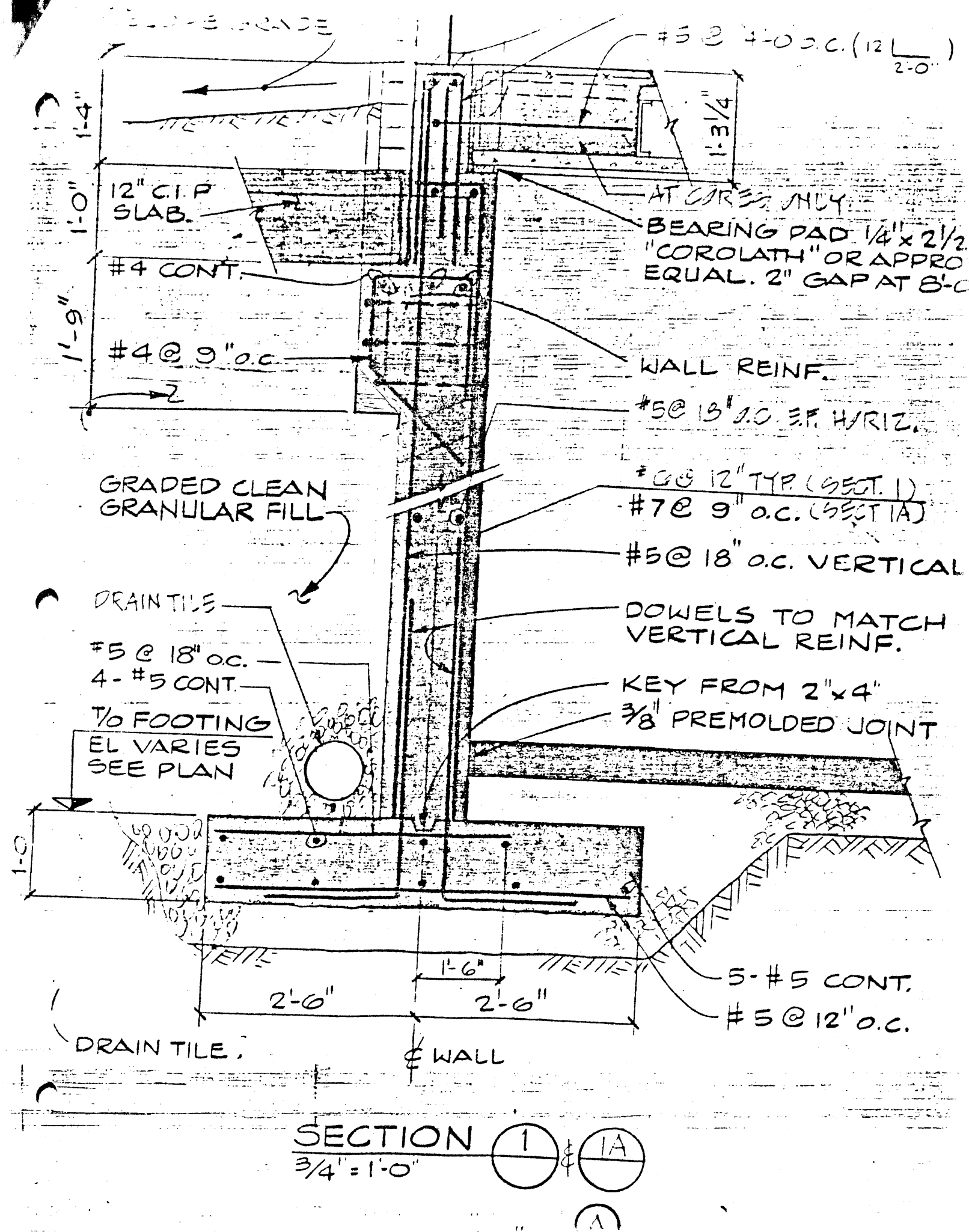

ADD. 1-57

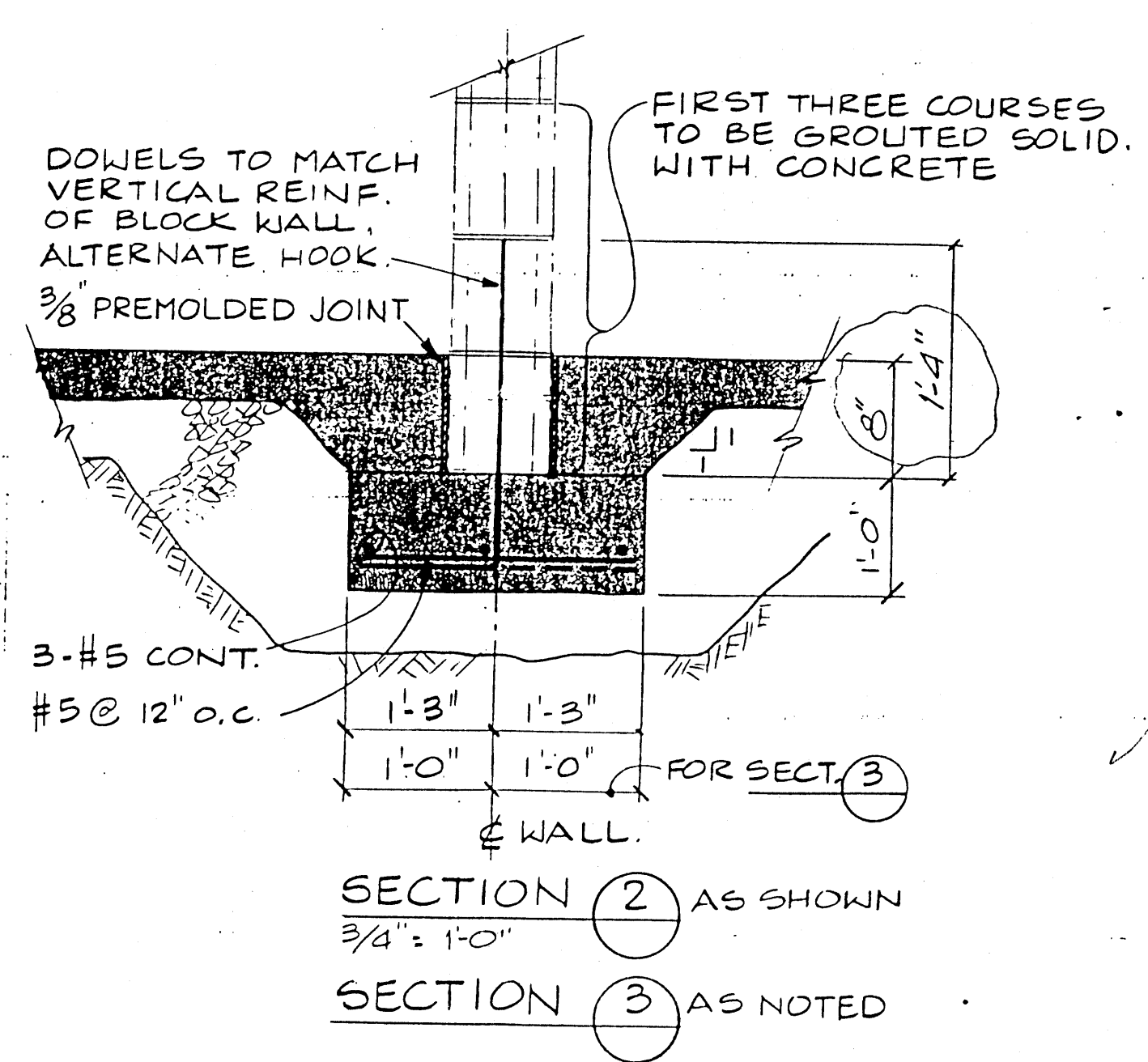
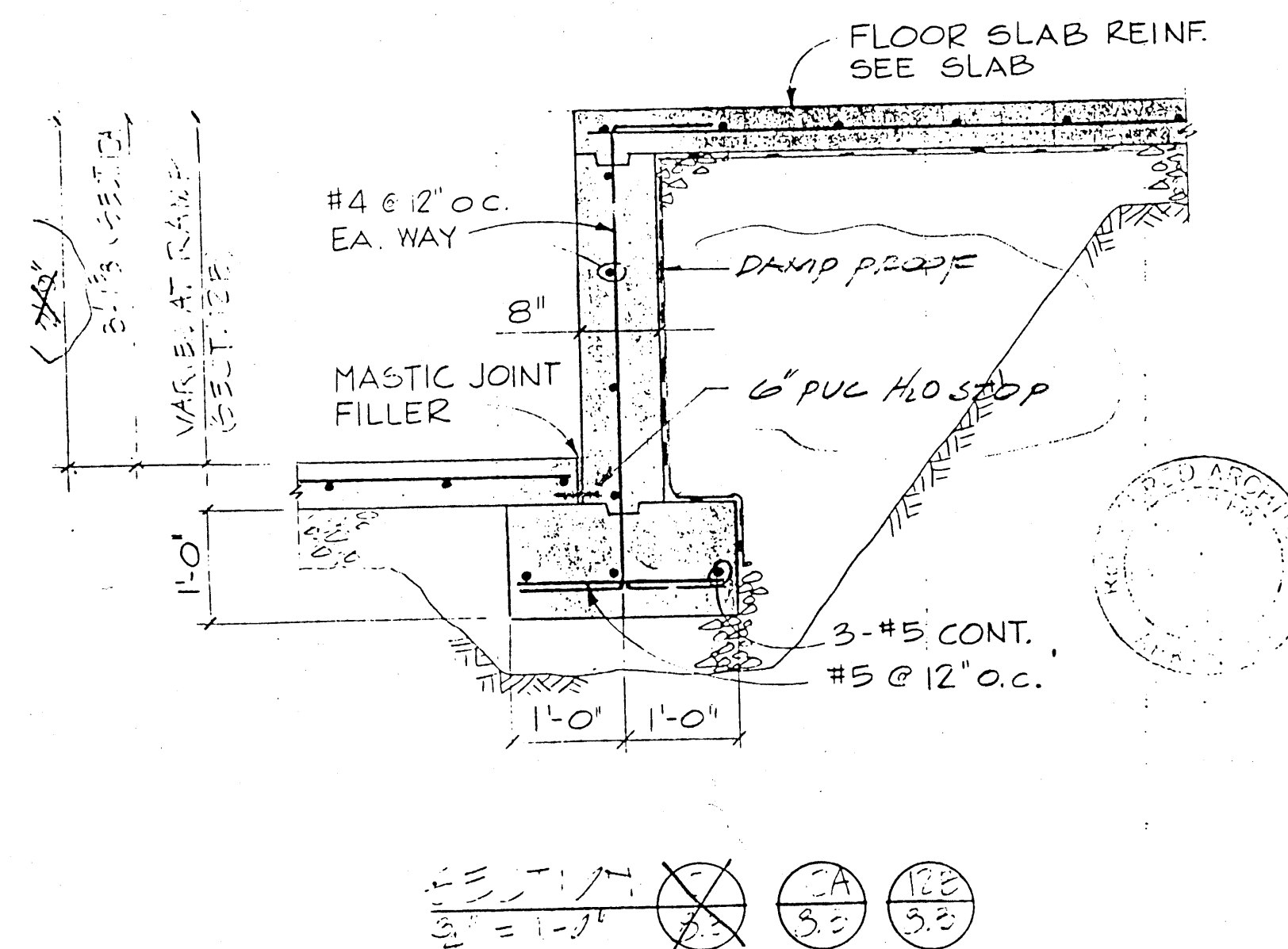

ADD. 1-55

ADD. 1-56

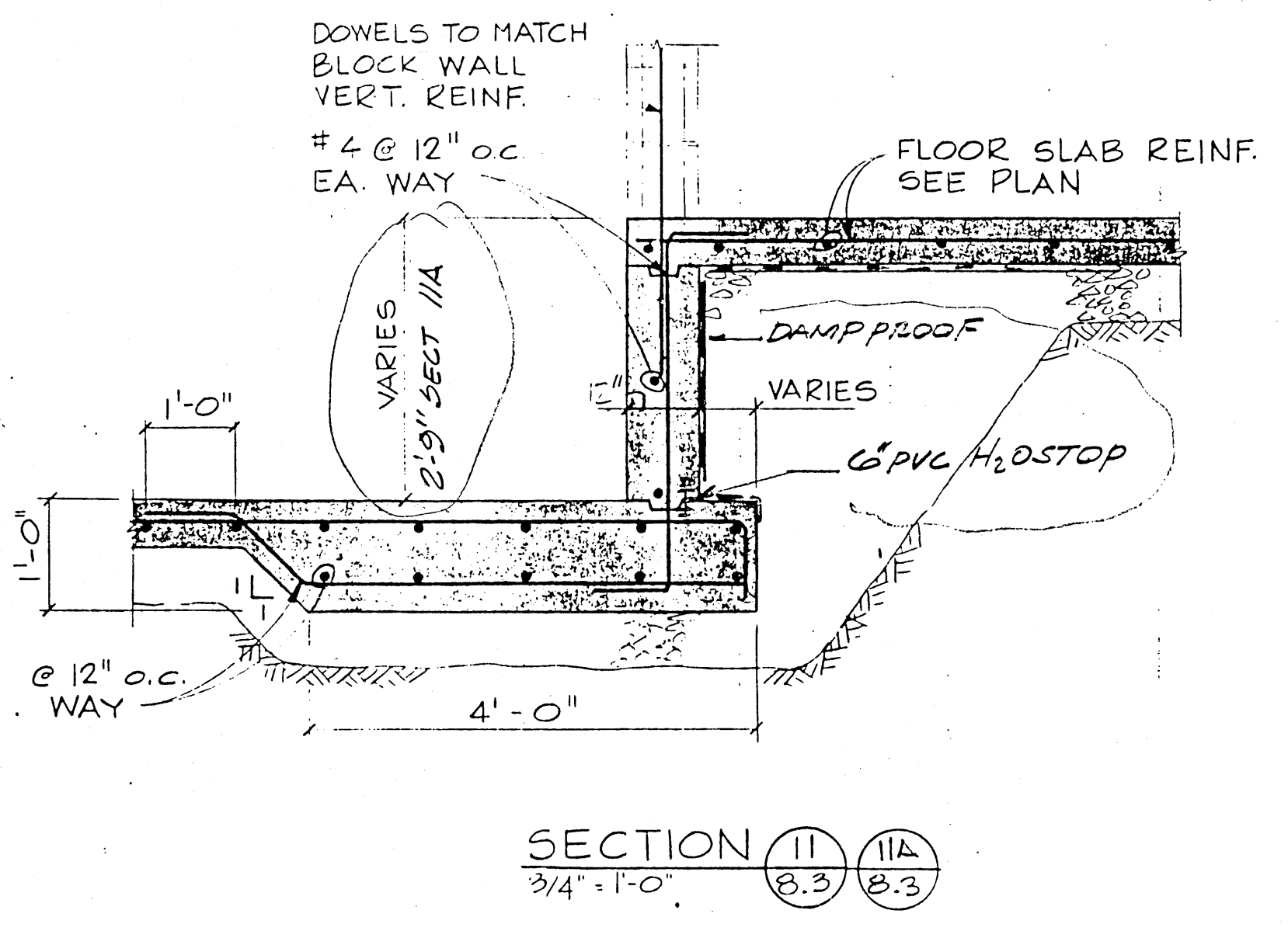

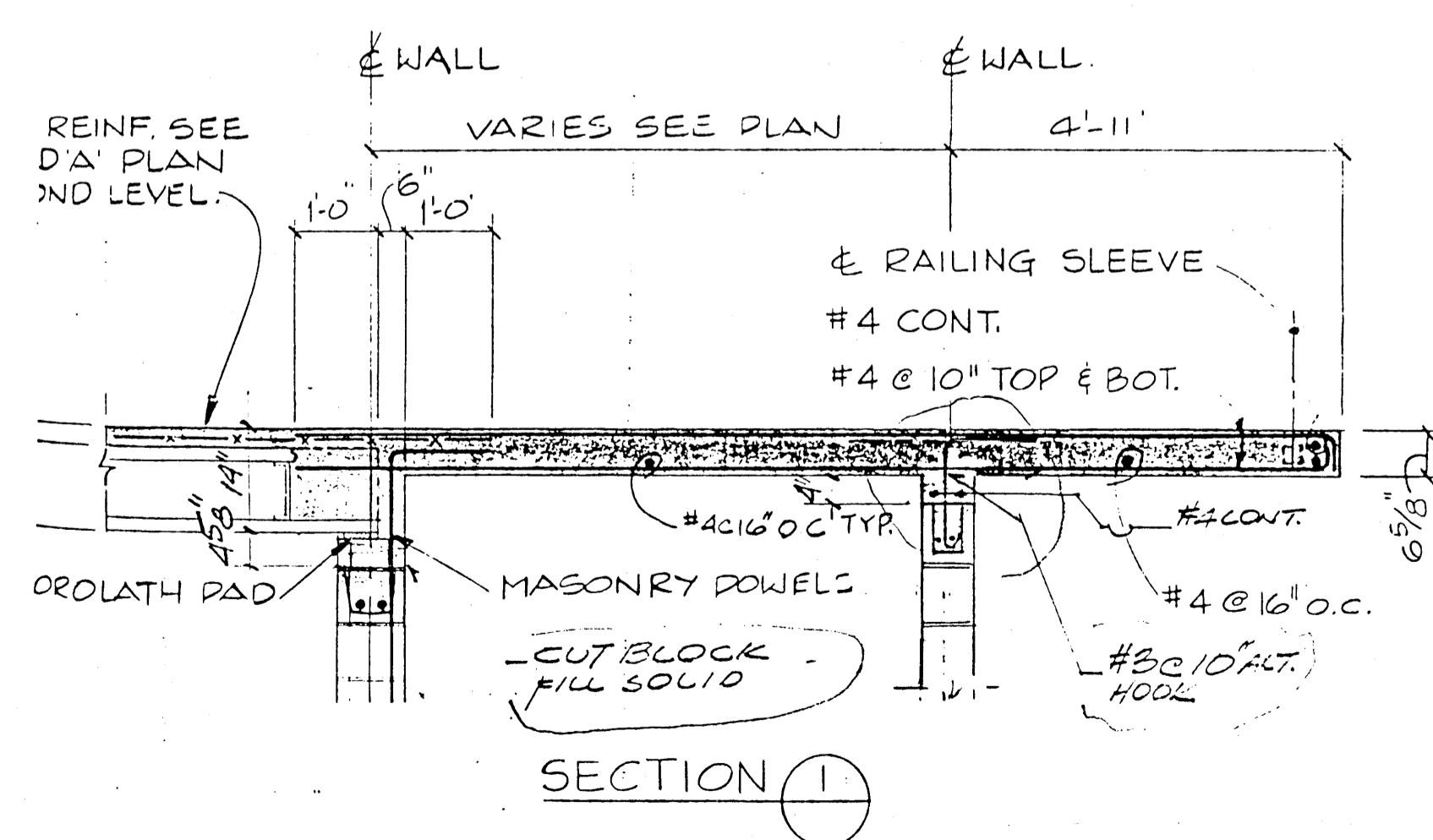

ADD. 1 - 58

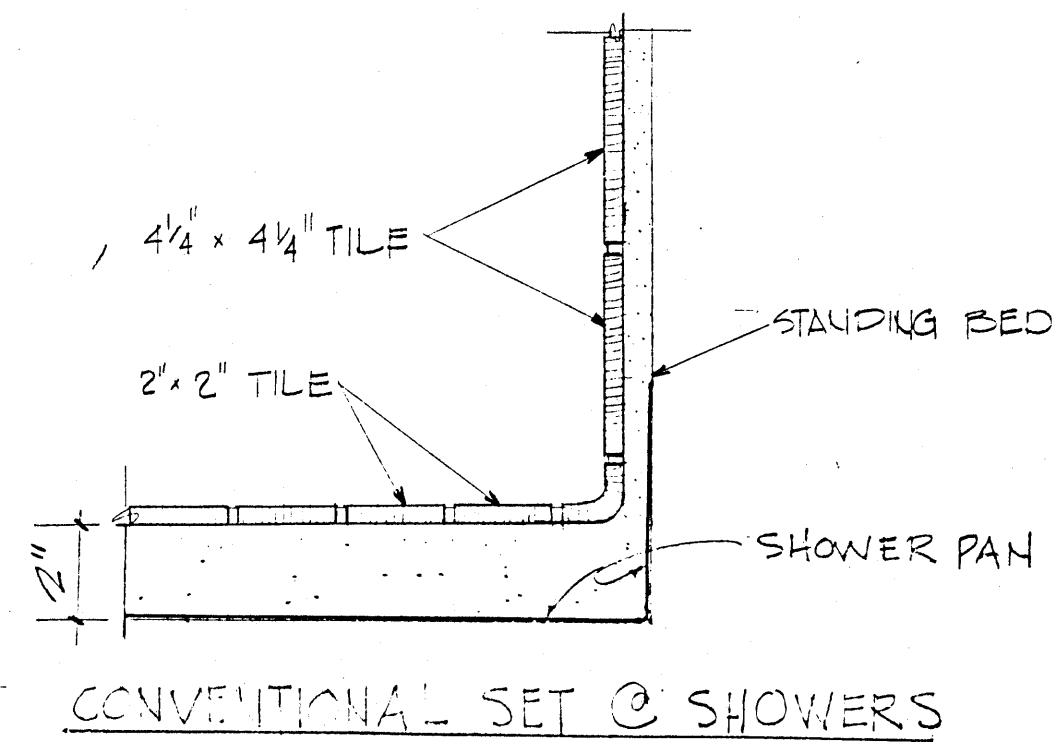
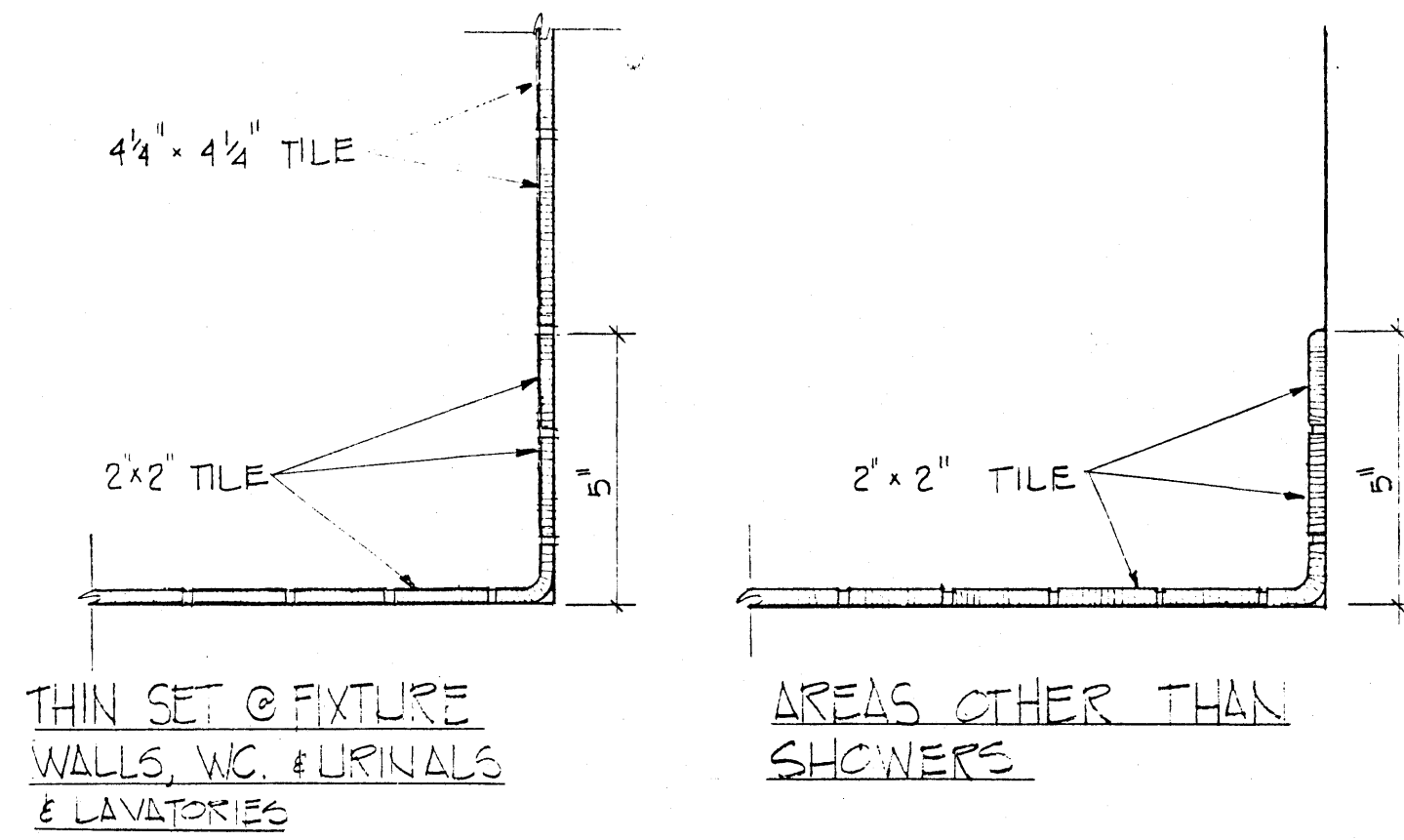

CERAMIC TILE BASE DETAIL

ADD. 1-A1

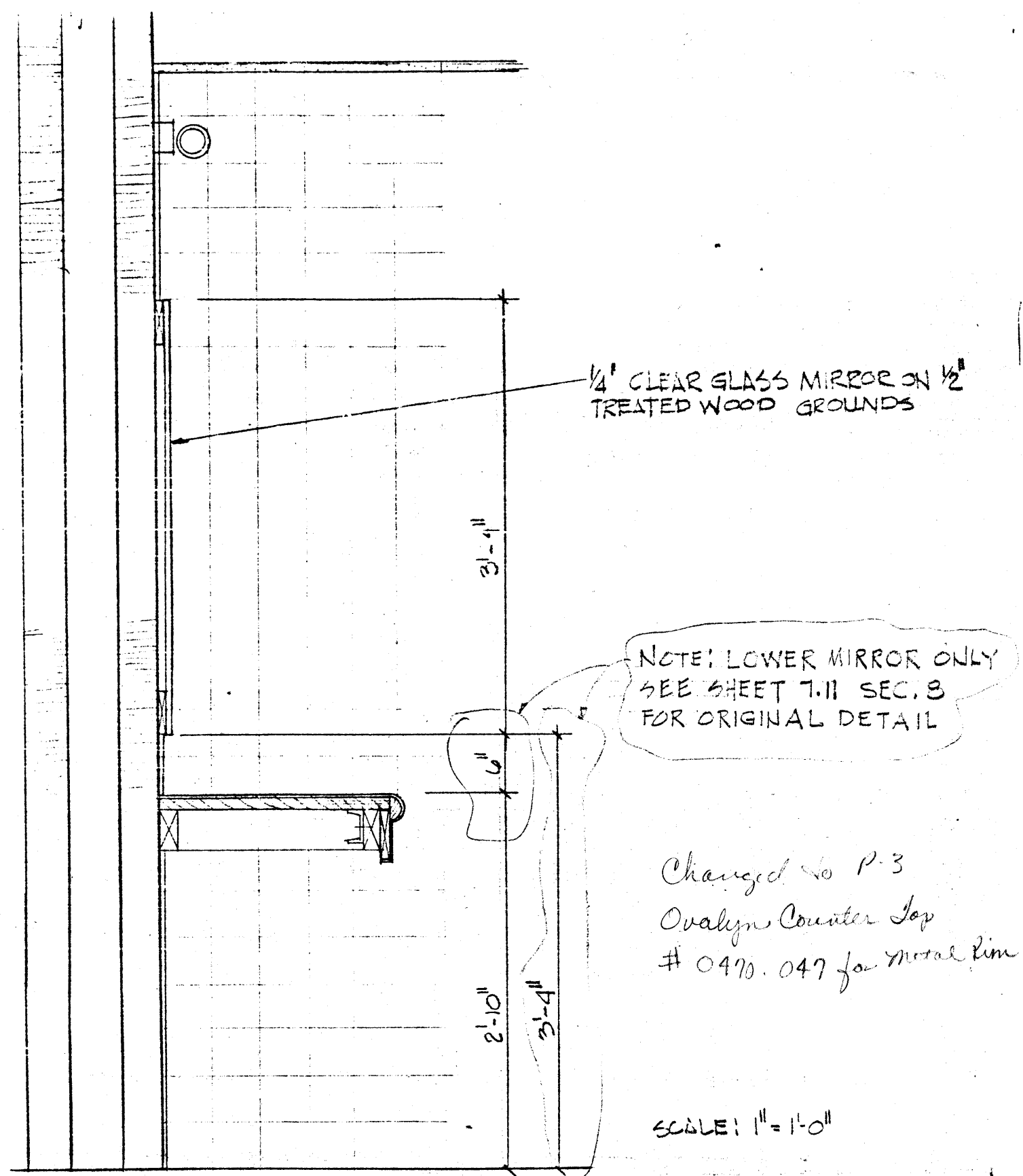

**Wittenberg
Delony &
Davidson**
840 Sevens Federal Building
Little Rock, Arkansas 72201
Telephone: (501) 378-0581

LAVATORY COUNTER (TYPICAL @ PUBLIC TOILETS)

JOB NO.
07732

DATE
10/21/34

A.S.U. CONVOCATION CENTER
JONESBORO, ARKANSAS

SHEET NO.
X-7