

**SYMBOLS & ABBREVIATIONS**

- EXISTING CONTOUR
- NEW CONTOUR
- EXISTING ELEVATIONS
- FINISH
- EXISTING TREES
- EXISTING TREES TO BE REMOVED BY GEN'L CONT'R
- EXISTING CONCRETE TO BE REMOVED BY GEN'L CONT'R
- TOP OF CURB
- BOTTOM OF CURB
- TOP OF WALL
- LOCATION OF TEST BORINGS
- POWER POLE
- POWER LINE
- BENCH MARK

**PILOT PLAN**

NO. 1		NO. 2	
FEET OF DEPTH	BLOWY FT.	FEET OF DEPTH	BLOWY FT.
0		0	
5	STIFF BROWN TO GREY SILT & CLAY	5	STIFF BROWN TO GREY SILT & CLAY
10	SAME	10	STIFF BROWN TO GREY SILT & CLAY
15	STIFF BROWN & GREY SILT	15	SOFT BROWN SILT
20	MEDIUM STIFF BROWN SILT	20	MEDIUM STIFF BROWN SILT
25	SAME	25	MEDIUM STIFF BROWN SILT
	BEGIN SAND & GRAVEL @ 24'	30	BEGIN GRAVEL STRATA VERY DENSE FINE STRATA











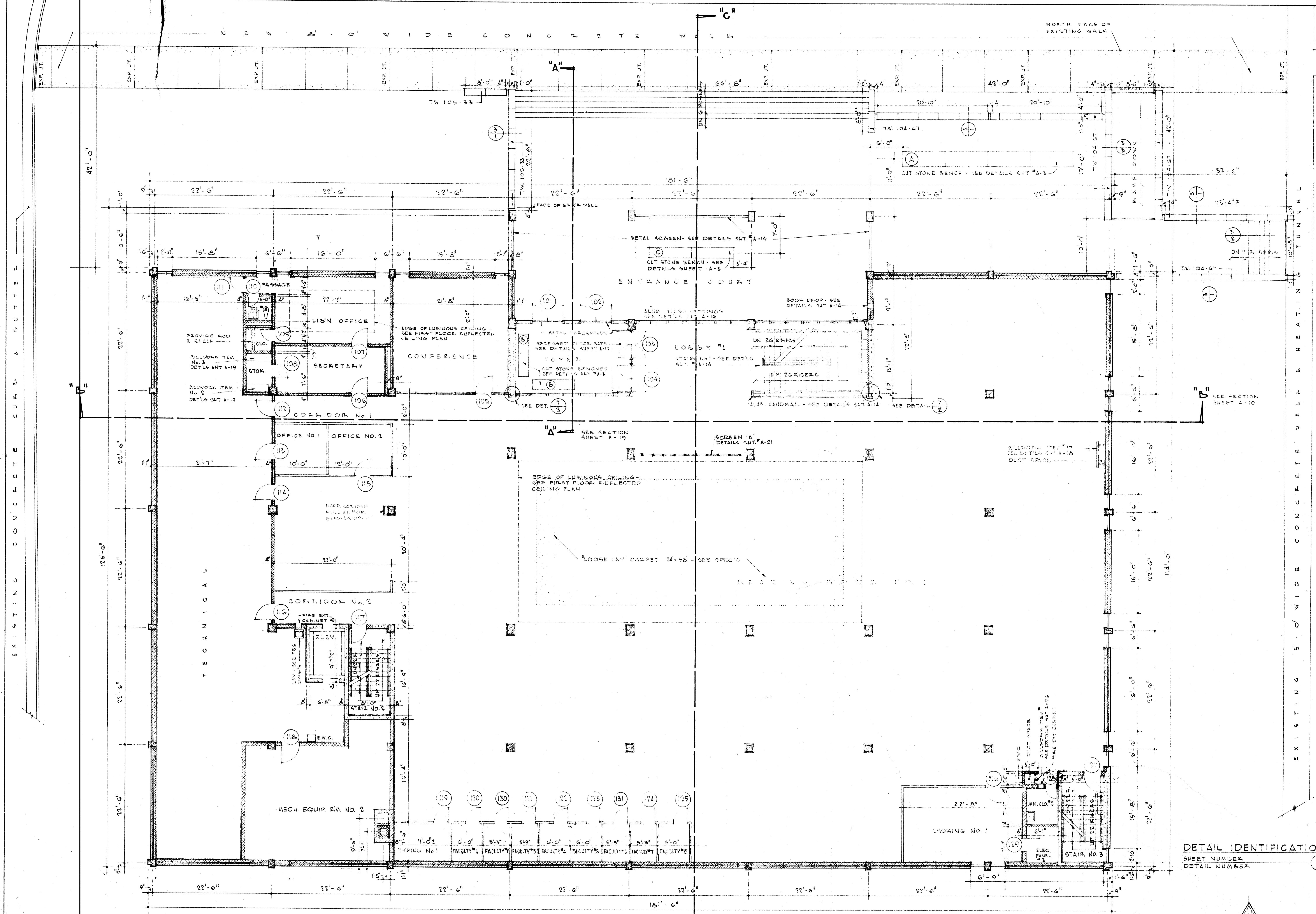

FIRST FLOOR PLAN SCALE 1/8" = 1'-0"

DETAIL IDENTIFICATION  
 SHEET NUMBER  
 DETAIL NUMBER

REVISIONS	COMMISSION NUMBER
DRAWN BY PA. DEB	37762
CHECKED BY A.E.G.	
DIRECT ALL CORRESPONDENCE FOR THIS PROJECT TO DATE	JUN 25 1960

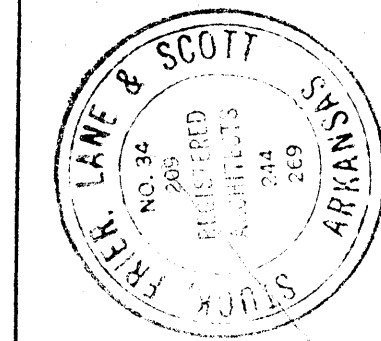

STUCK • FRIER • LANE • SCOTT • INC  
 211 EAST WASHINGTON  
 JONESBORO, ARK

ATKINSON STATION COLLECT  
 JONESBORO, ARKANSAS

LIBRARY

EXISTING 5'-0" WIDE CONCRETE WALL & HEATING

EXISTING CONCRETE CURB & GUTTER

EXISTING 5'-0" WIDE CONCRETE WALL & HEATING

SHEET NUMBER  
 1



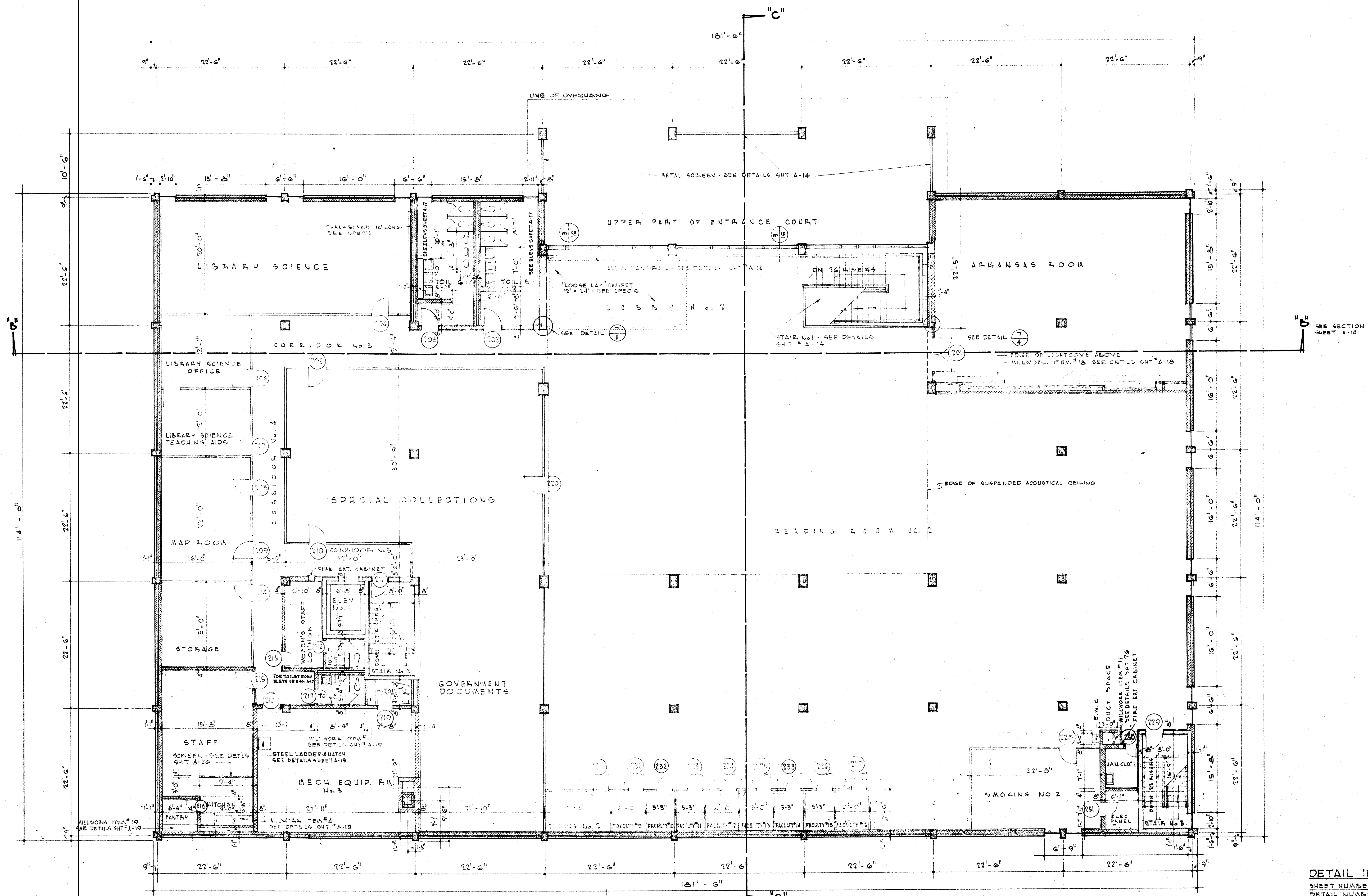

SECOND FLOOR PLAN SCALE 1/8" = 1'-0"

DETAIL IDENTIFICATION  
 SHEET NUMBER  
 DETAIL NUMBER

DRAWN BY PA DEB 154	CHECKED BY AES	COMMISSION NUMBER 52762	DATE 7-26-62
REVISIONS	DIRECT ALL CORRECTIONS FOR THIS PROJECT TO JONESBORO		
<b>STUCK, FRIER, LANE &amp; SCOTT ARCHITECTS, INC.</b> 524 EAST WASHINGTON WEST MEMPHIS, ARK.			
SHEET NUMBER			



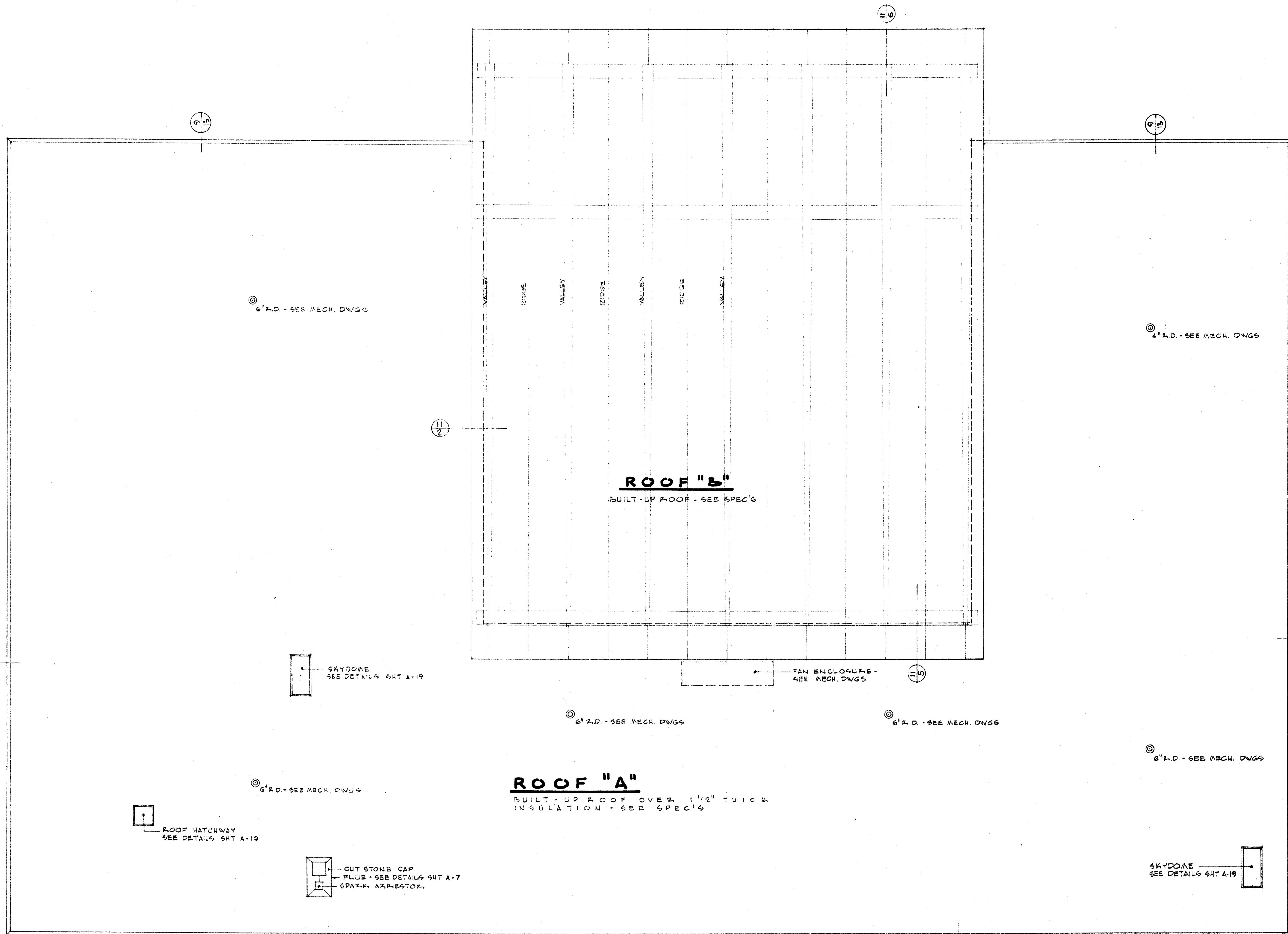

ROOF PLAN

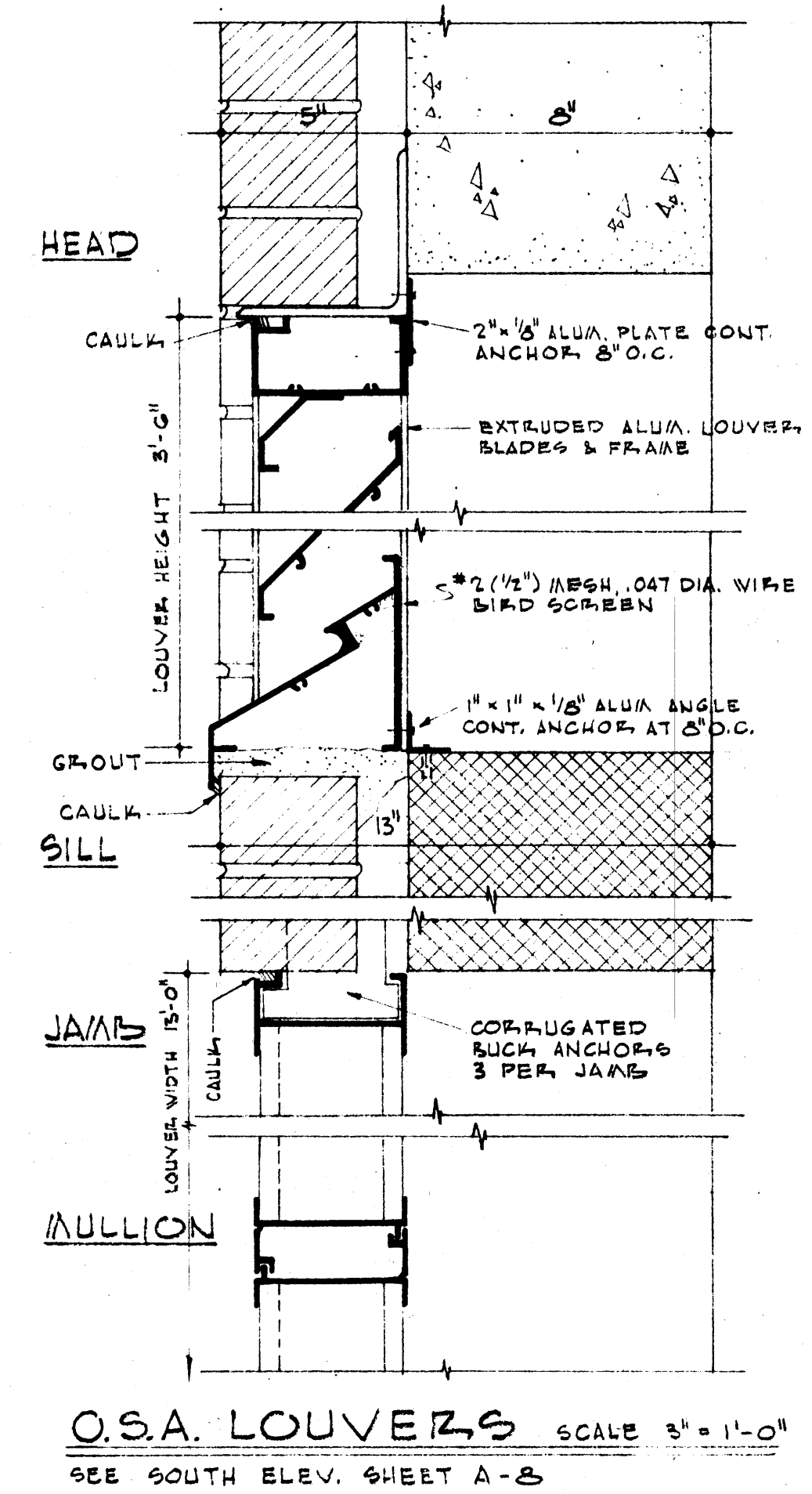
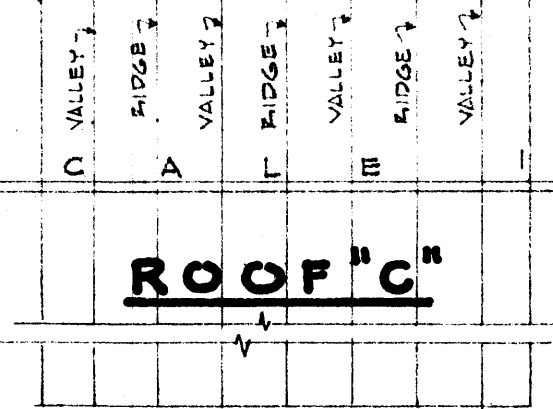

DRAWN BY DEB PA	CHECKED BY AES	COMMISSION NUMBER 32762	DATE 7-26-62
L I B B A R Y A R K A N S A S S T A T E C O L L E G E J O N E S B O R O , A R K A N S A S <b>STUCK · FRIER · LANE · SCOTT · INC</b> 217 EAST WASHINGTON JONESBORO, ARK			
SHEET NUMBER <b>A6</b>		DETAIL IDENTIFICATION SHEET NUMBER DETAIL NUMBER	







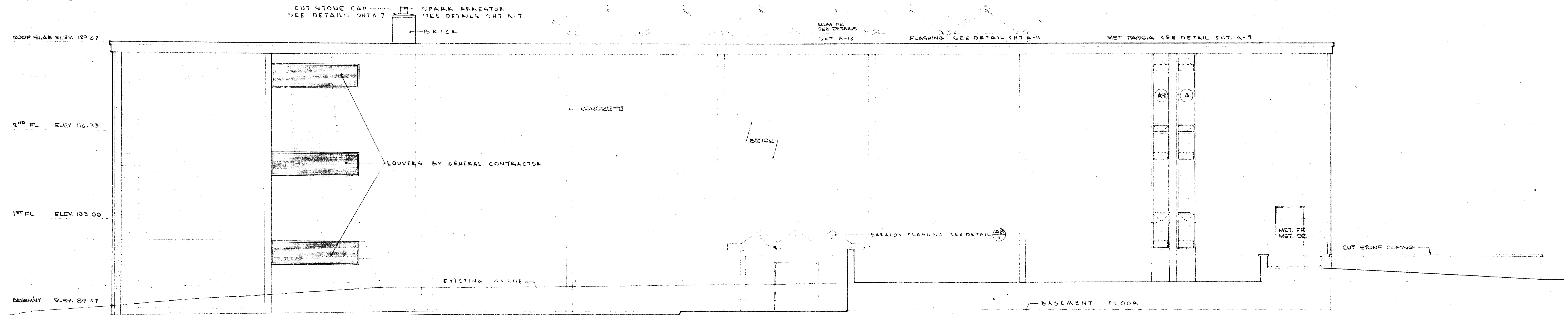

SOUTH ELEVATION - REAR

SCALE 1/8" = 1'-0"

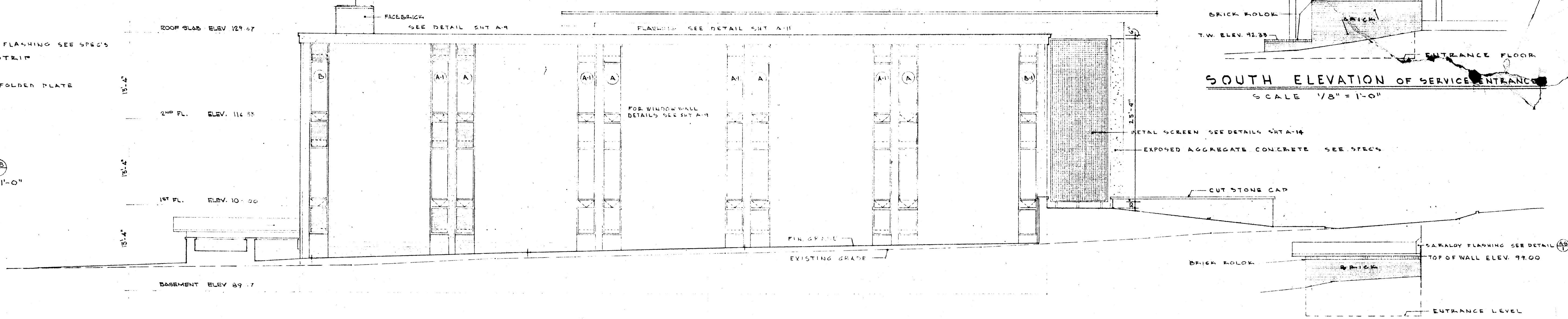

SOUTH ELEVATION OF SERVICE ENTRANCE

SCALE 1/8" = 1'-0"

EAST ELEVATION OF SERVICE ENTRANCE

SCALE 1/8" = 1'-0"

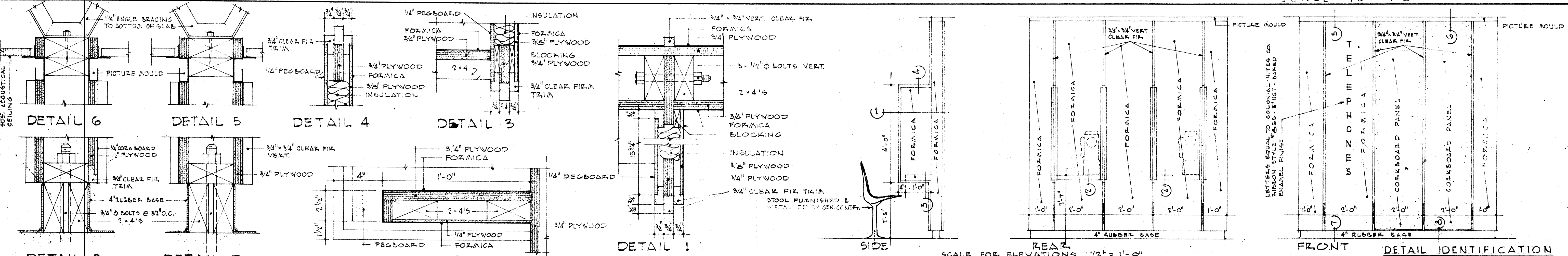

SCALE FOR ELEVATIONS 1/2" = 1'-0"

DETAIL IDENTIFICATION  
SHEET NUMBER  
DETAIL NUMBER

DRAWN BY P.M. DEB. DJF  
 CHECKED BY  
 COMMISSION NUMBER 32762  
 DIRECT ALL CORRESPONDENCE FOR THIS PROJECT TO DATE JUNE 5, 1960  
 REVISIONS  
 STUCK & SCOTT ARCHITECTS  
 1115 P. O. BOX 1000  
 MEMPHIS, TENNESSEE 38101  
 LITTLE ROCK, ARKANSAS  
 JONESBORO, ARKANSAS  
 STUCK & SCOTT ARCHITECTS  
 1115 P. O. BOX 1000  
 MEMPHIS, TENNESSEE 38101  
 SHEET NUMBER





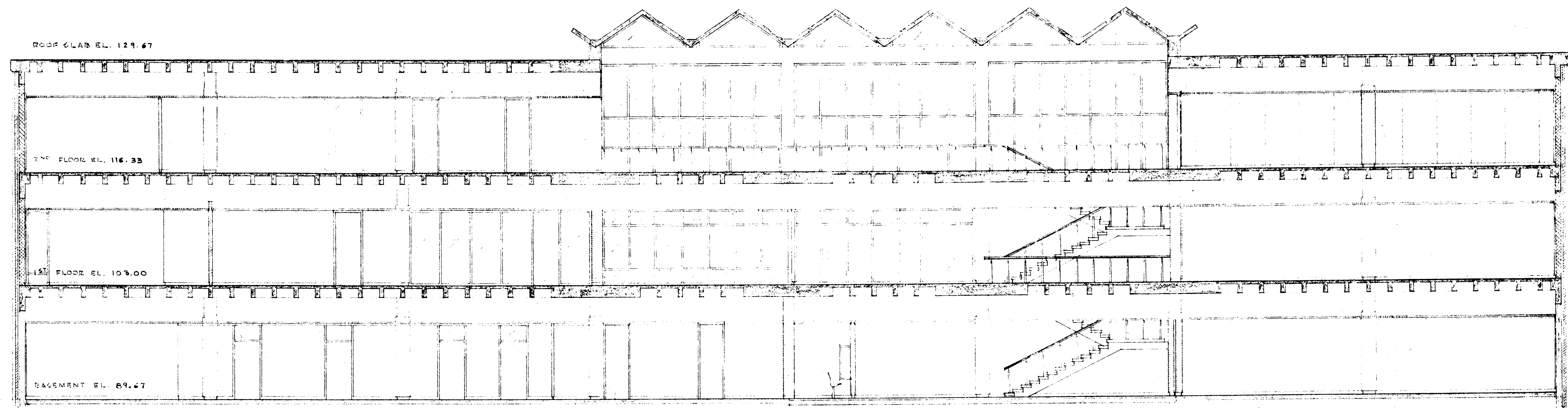

SECTION B-B SCALE 1/2" = 1'-0"

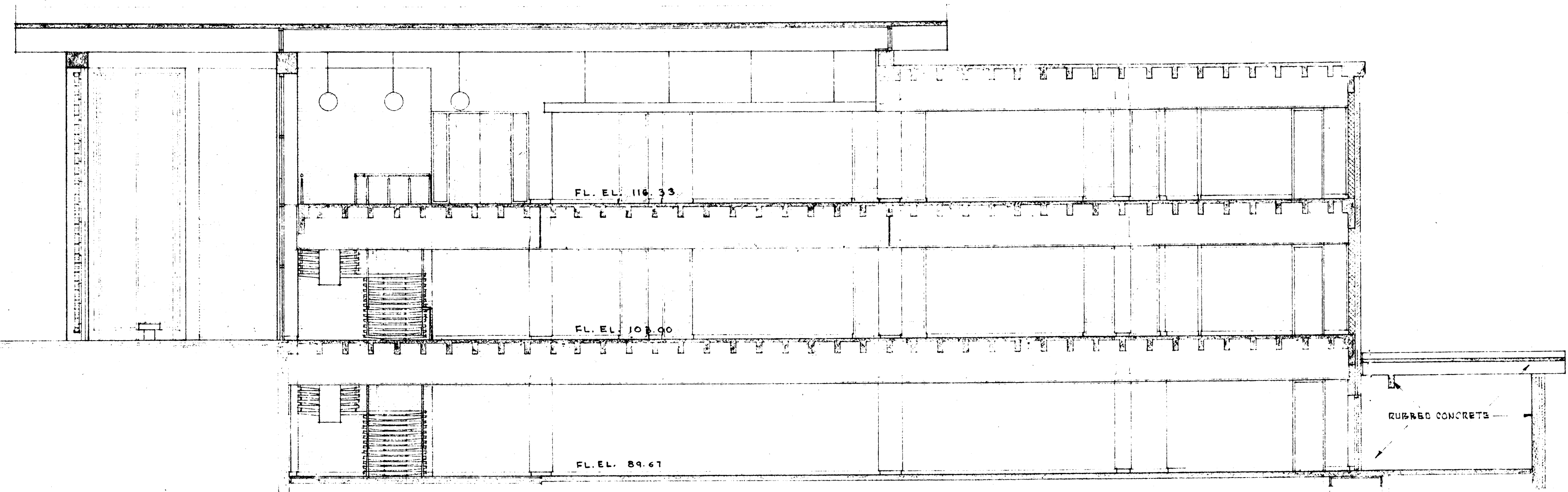

SECTION C-C SCALE 1/2" = 1'-0"

EXISTING PIPE TUNNEL SEE SHEET A-3  
TOP TO BE REMOVED & NEW TOP POURED  
W/ FLOOR SLAB SEE STRUCTURAL DRAWING  
INSULATE UNDER TOP OF TUNNEL DOWN  
ONE FOOT ON SIDES - SEE SPECS.

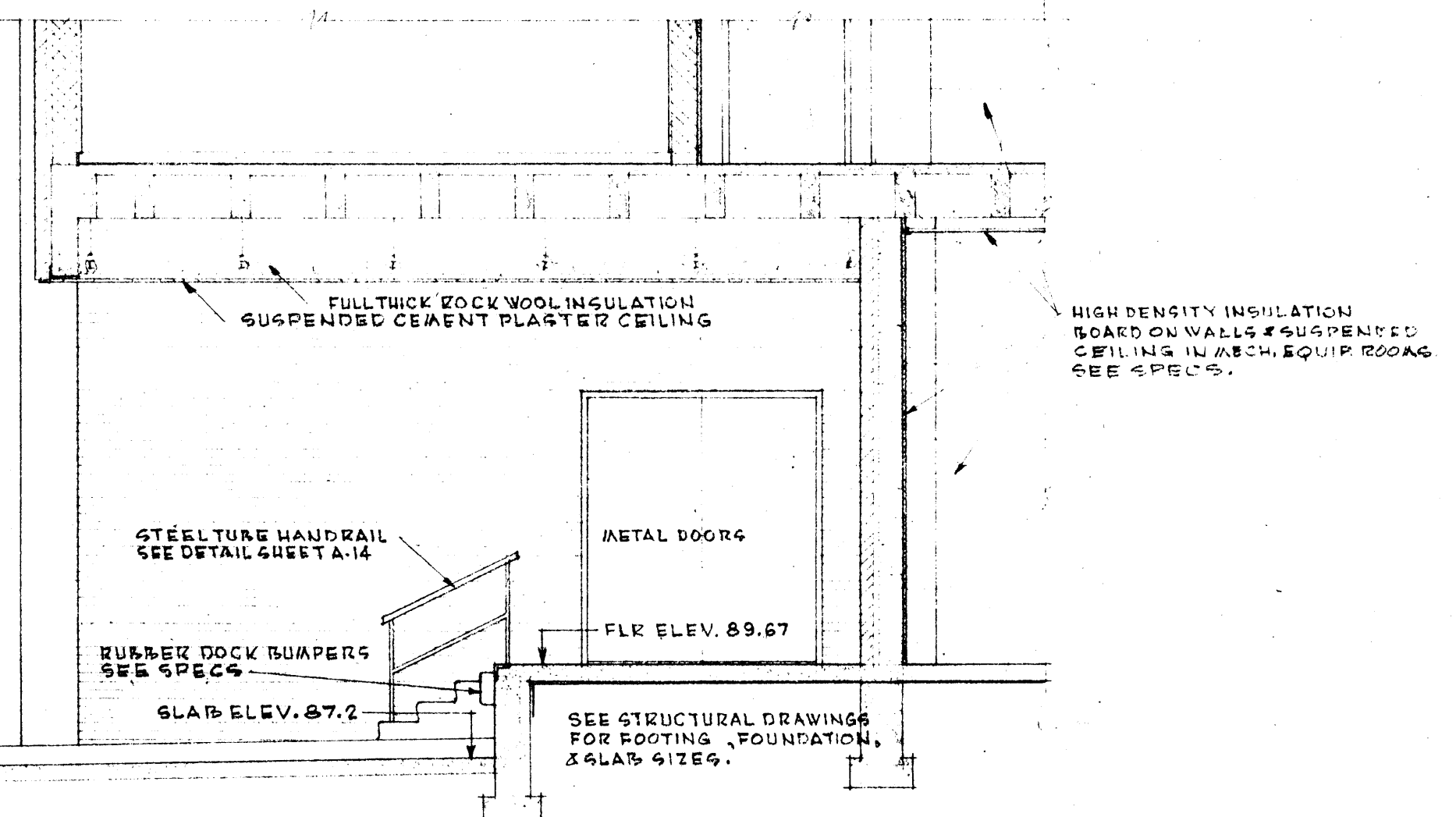

SECTION "D" SCALE 1/4" = 1'-0" (SEE BASEMENT FLOOR PLAN)

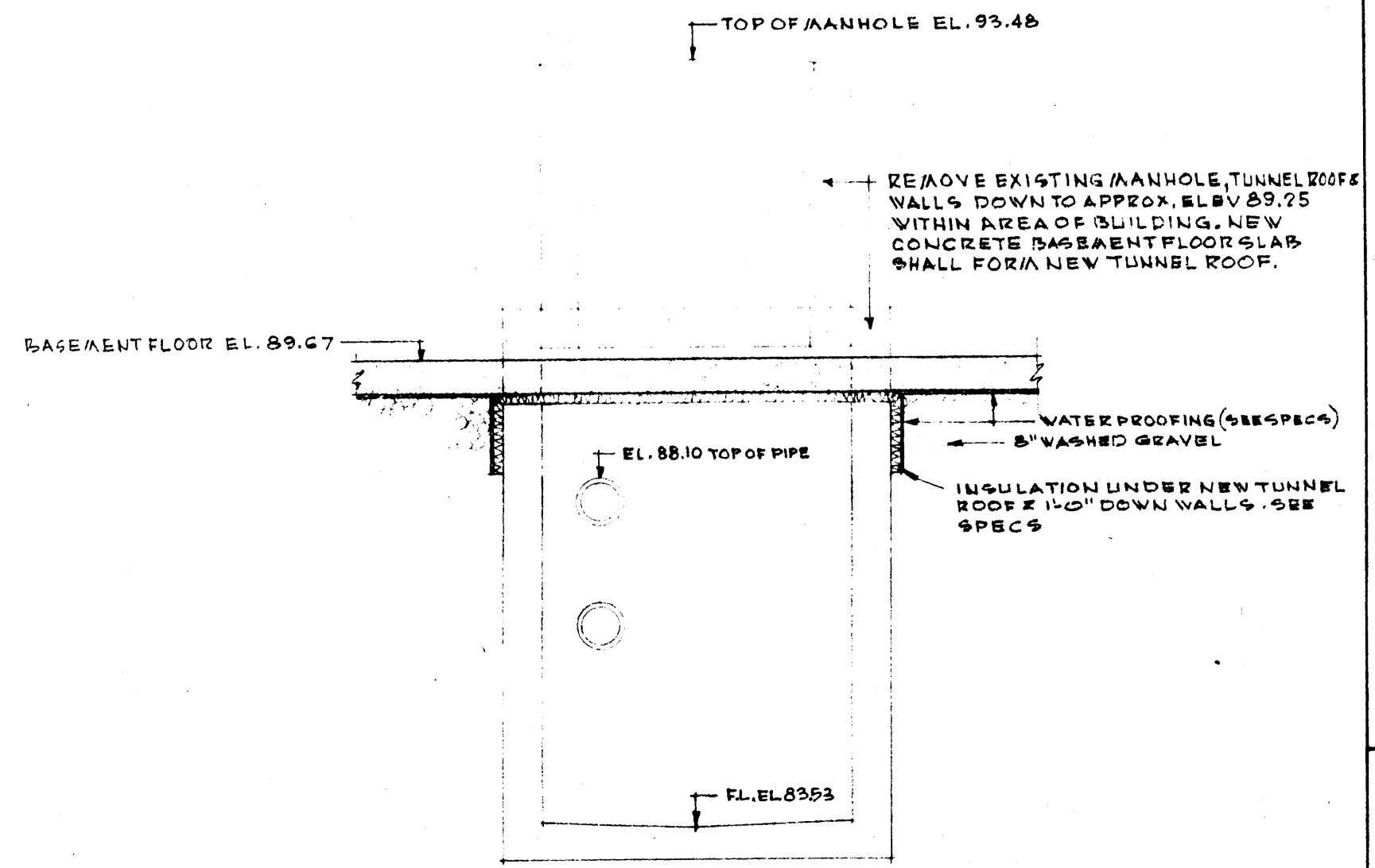

SECTION "X-X" SCALE 1/2" = 1'-0" SEE BASEMENT PLAN SHEET A-3

DRAWN BY DJF PA	CHECKED BY AES	COMMISSION NUMBER 32762
REVISIONS	DIRECT ALL CORRESPONDENCE FOR THIS PROJECT TO JONES & SCOTT	DATE 7-26-62

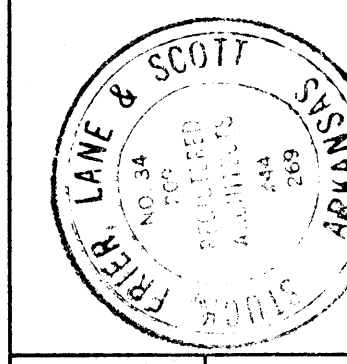

L I B E R A R Y  
 A R K A N S A S S T A T E C O L L E G E  
 J O N E S B O R O  
 S T U C K · F R I E R · L A N E · S C O T T · I N C  
 A R C H I T E C T S  
 207 LEIST, WASHINGTON  
 524 EAST ANDRWAY  
 WEST MEMPHIS, ARK





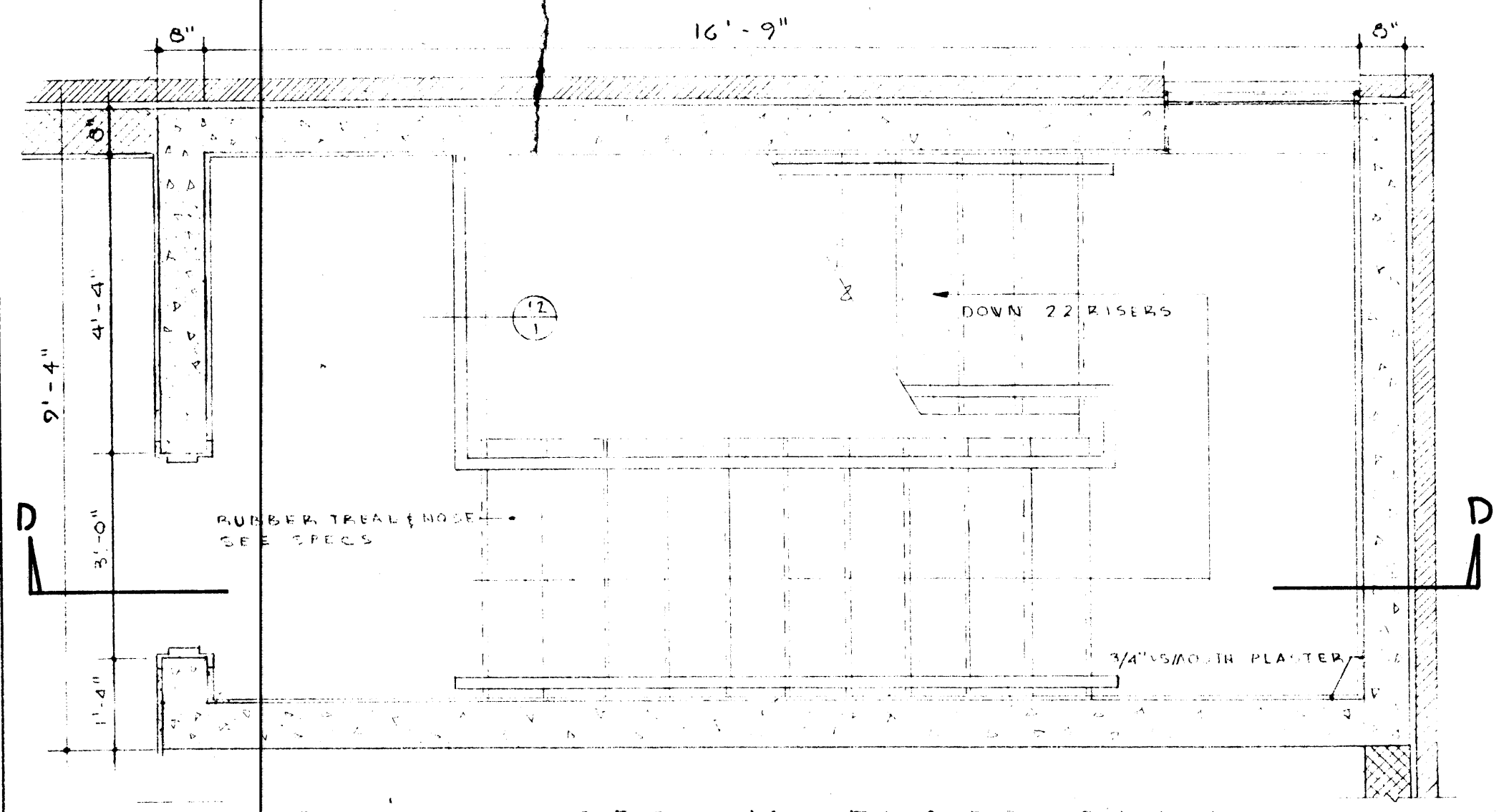

STAIR NO. 3 SECOND FLOOR PLAN  
SCALE 1/2" = 1'-0"

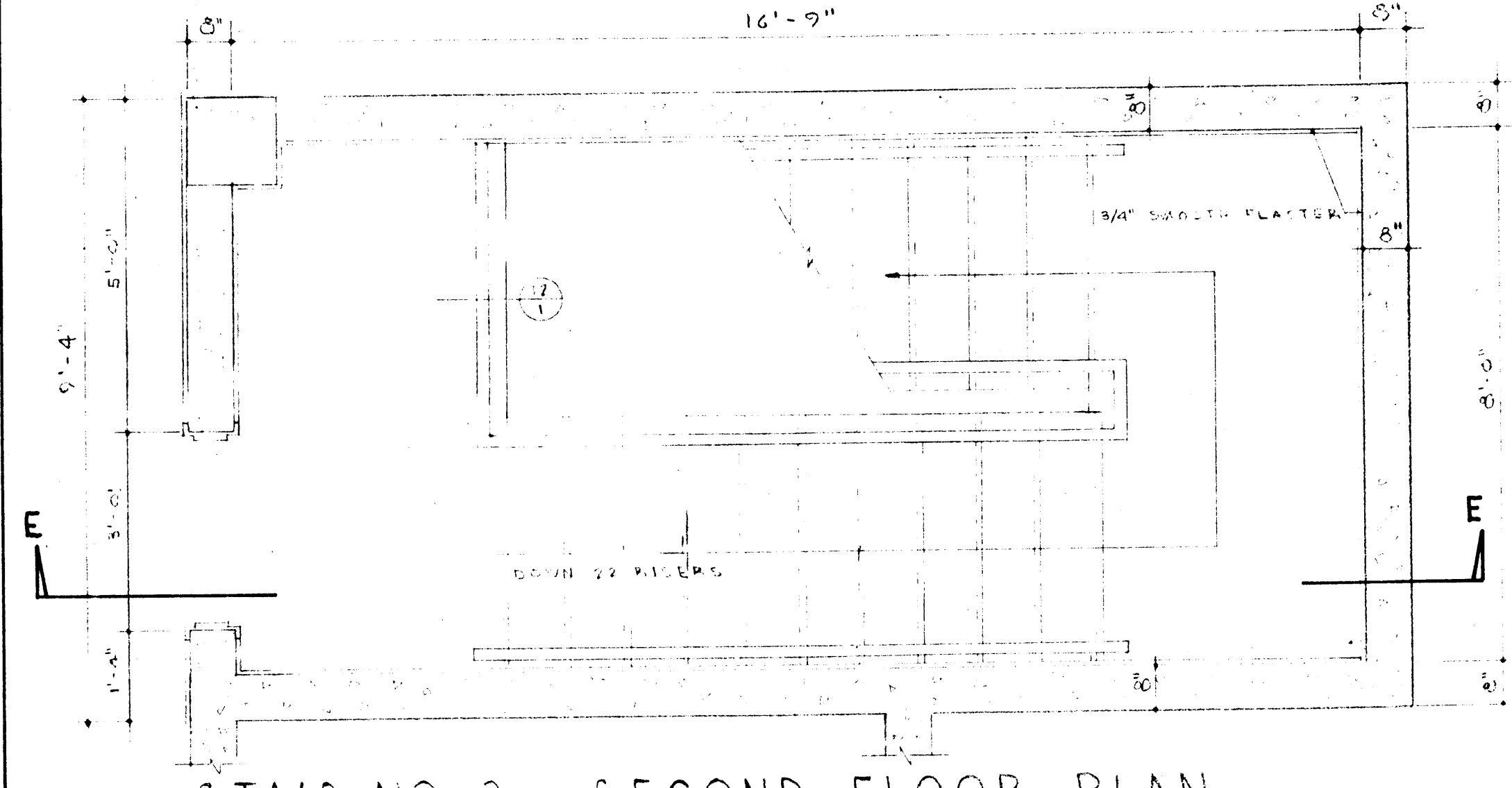

STAIR NO. 2 SECOND FLOOR PLAN  
SCALE 1/2" = 1'-0"

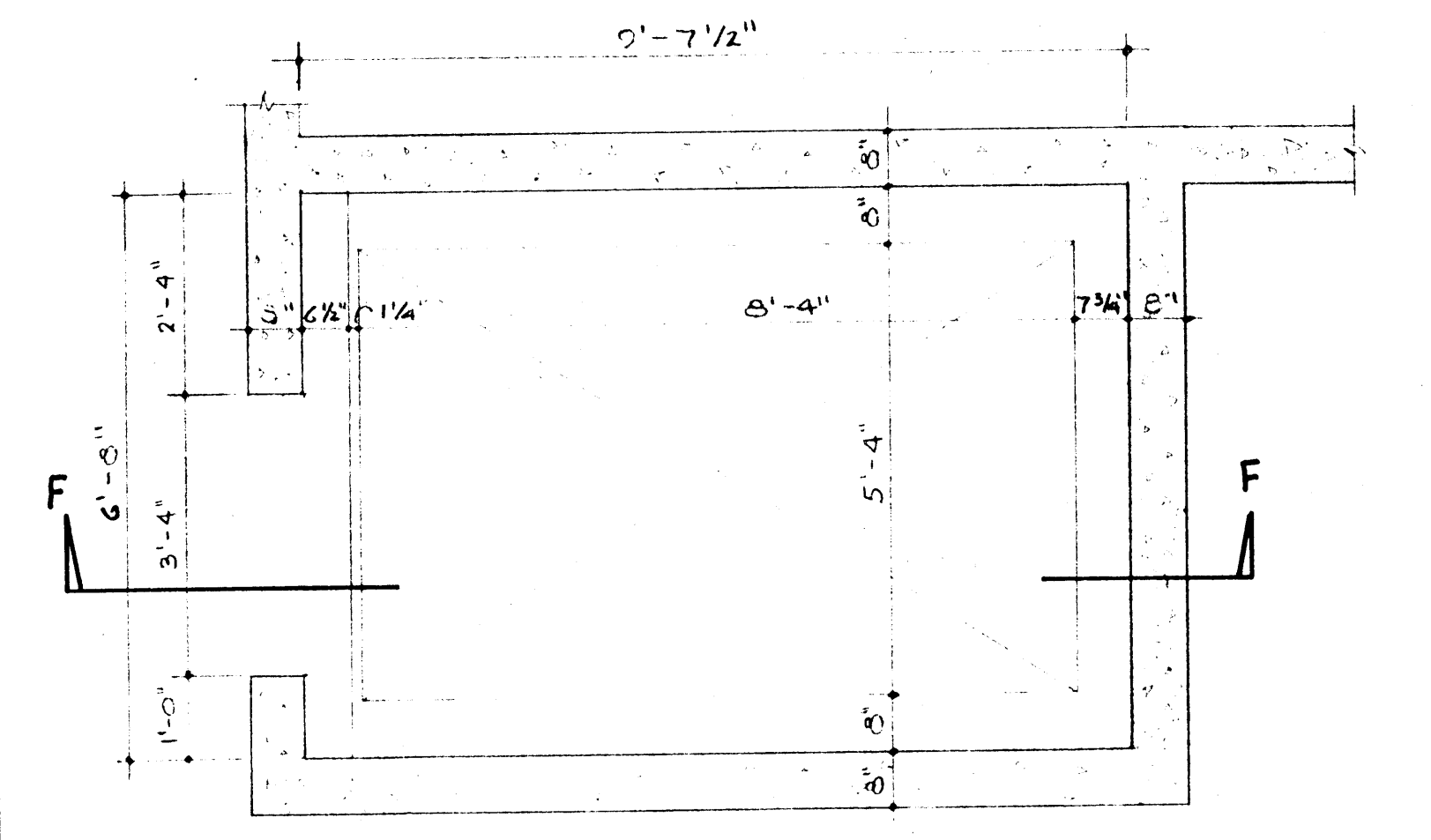

ELEVATOR SECOND FLOOR PLAN  
SCALE 1/2" = 1'-0"

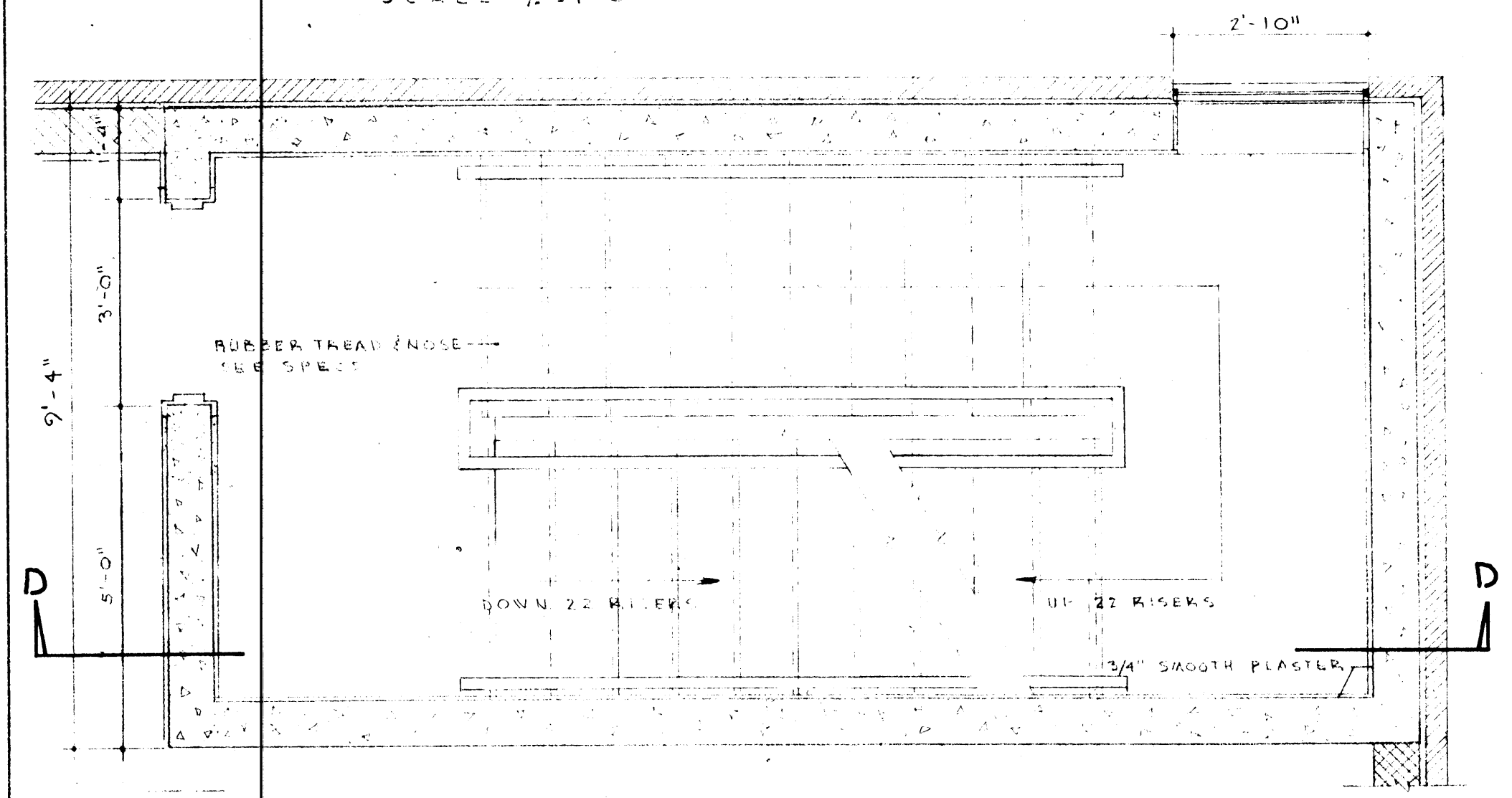

STAIR NO. 3 FIRST FLOOR PLAN  
SCALE 1/2" = 1'-0"

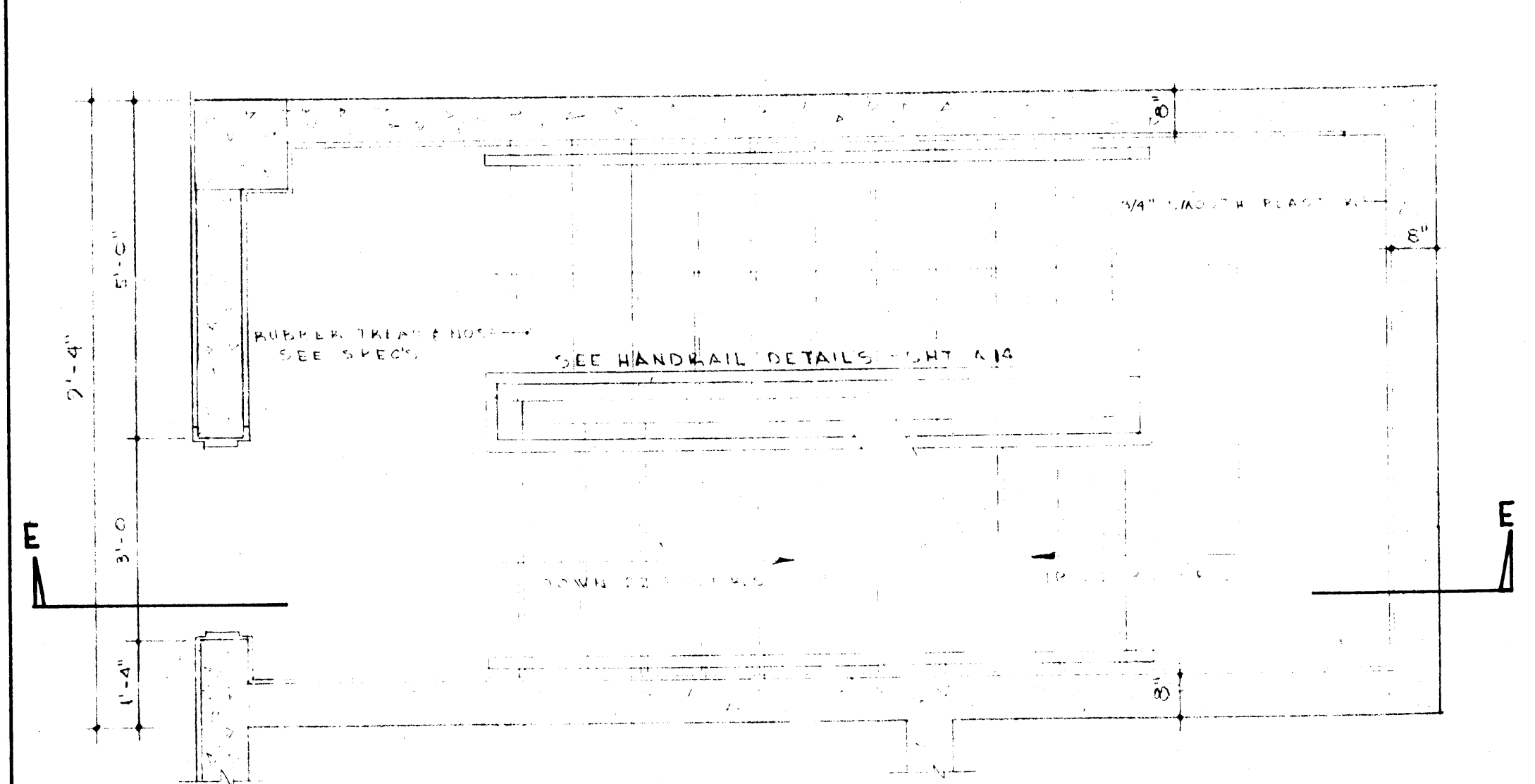

STAIR NO. 2 FIRST FLOOR PLAN  
SCALE 1/2" = 1'-0"

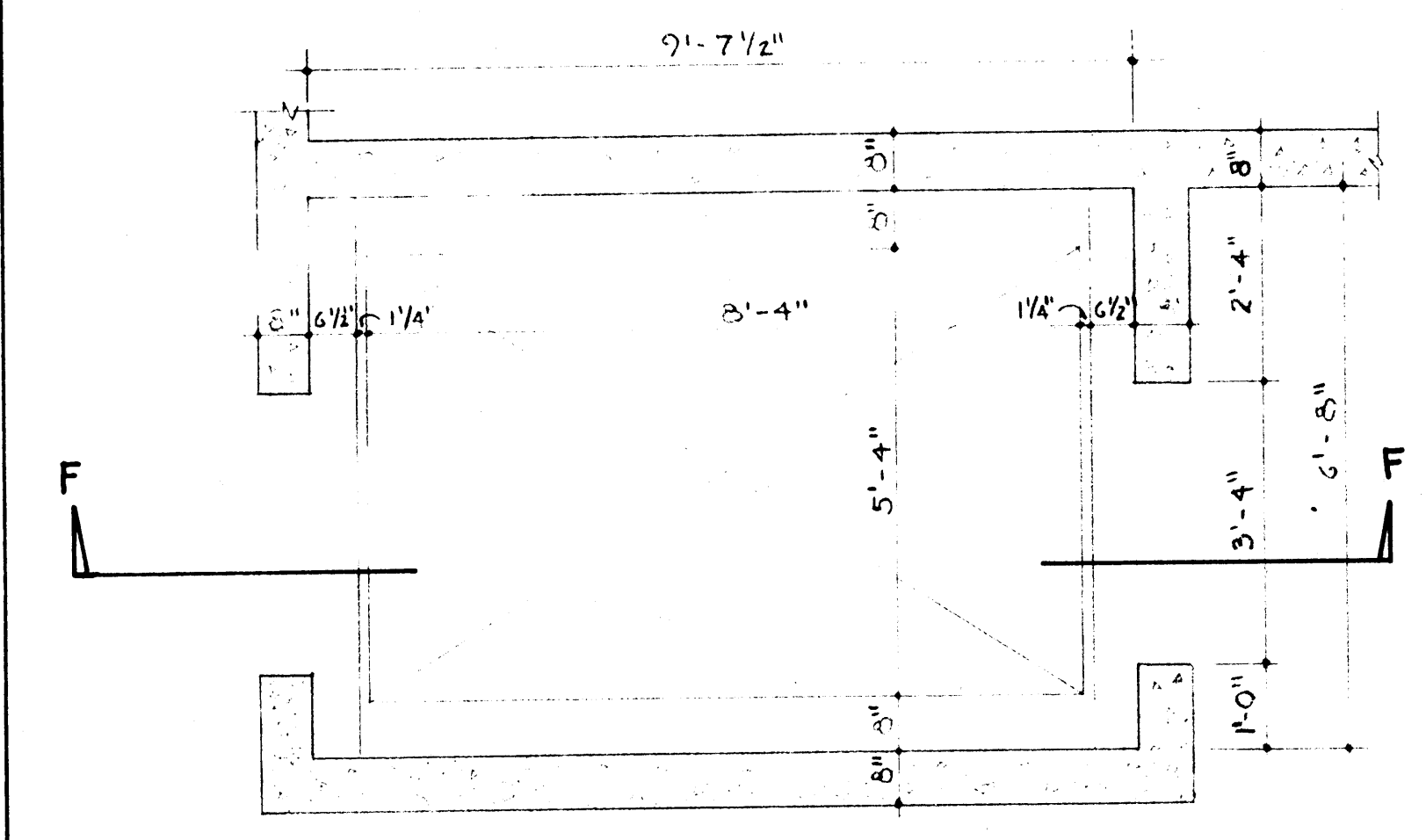

ELEVATOR FIRST FLOOR PLAN  
SCALE 1/2" = 1'-0"

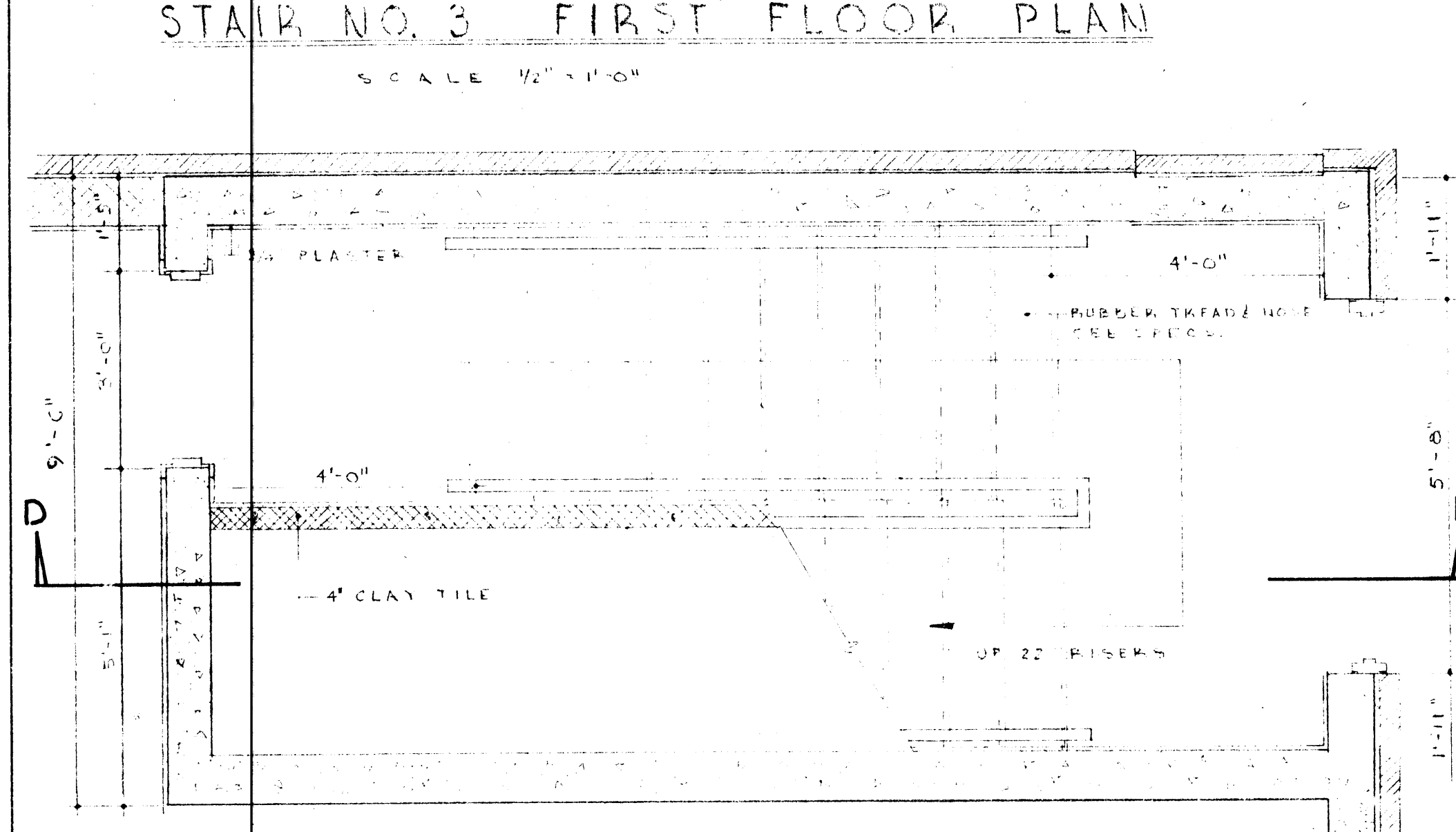

STAIR NO. 3 BASEMENT PLAN  
SCALE 1/2" = 1'-0"

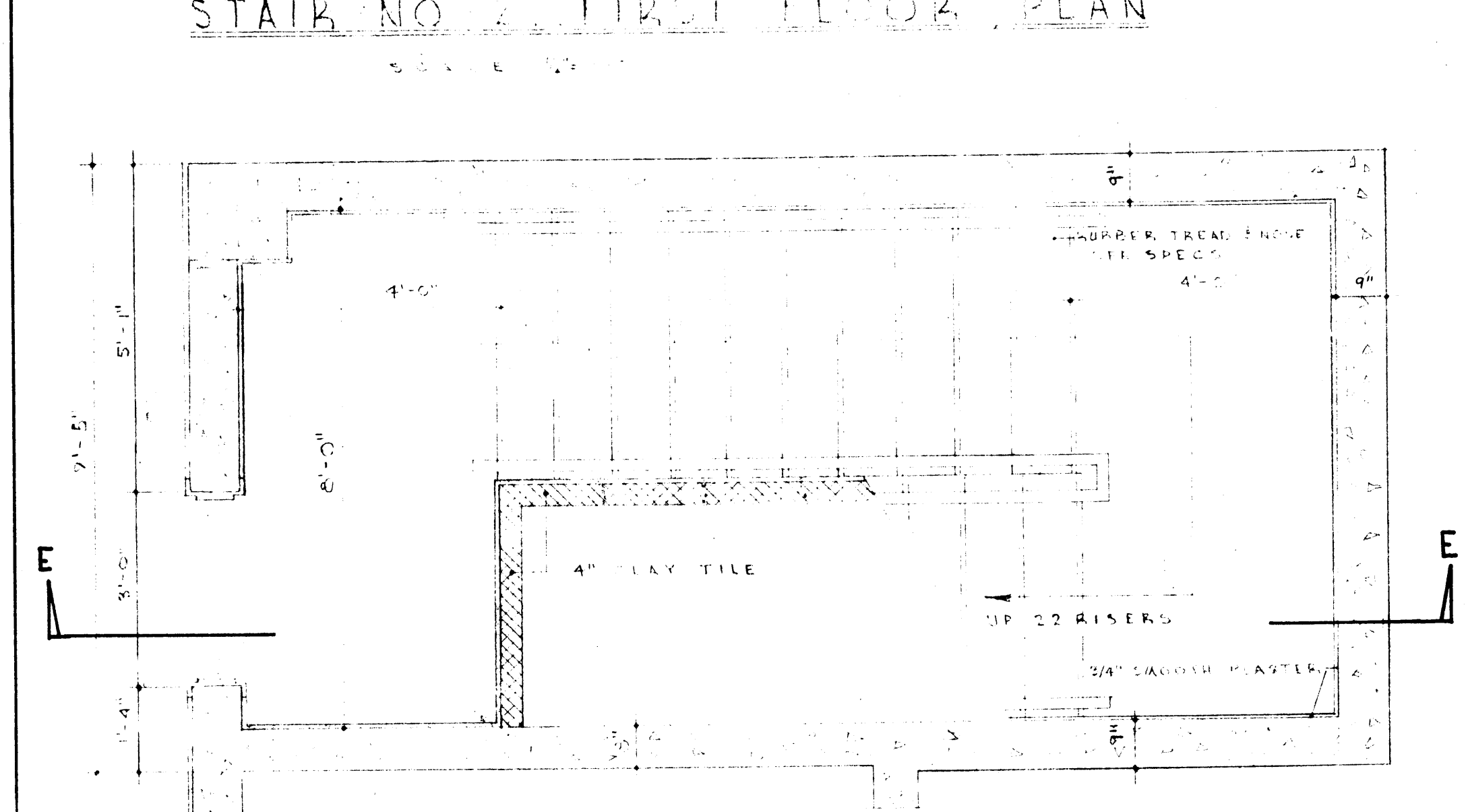

STAIR NO. 2 BASEMENT PLAN  
SCALE 1/2" = 1'-0"

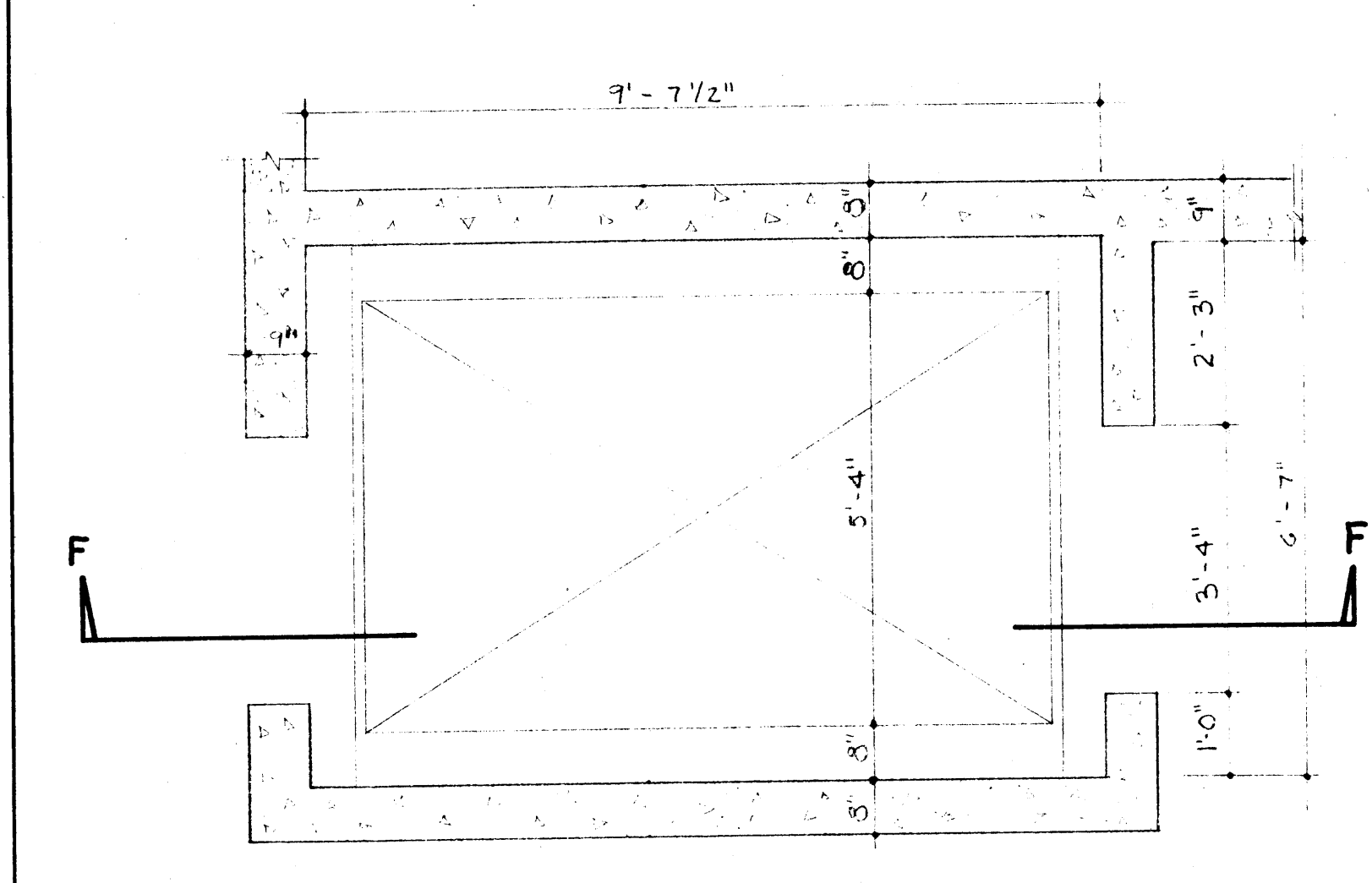

ELEVATOR BASEMENT PLAN  
SCALE 1/2" = 1'-0"

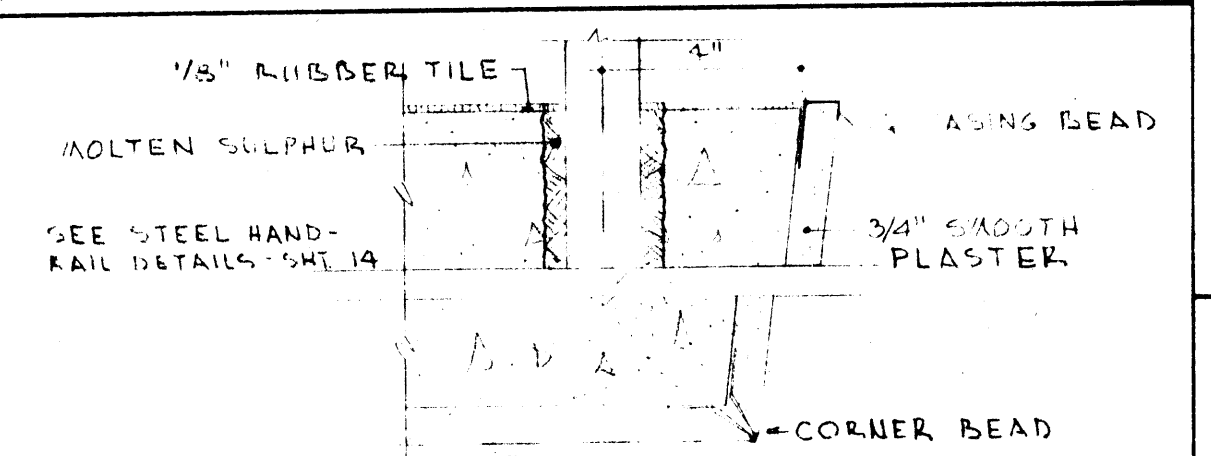

DETAIL 12  
SCALE 3" = 1'-0"

DETAIL IDENTIFICATION  
SHEET NUMBER 12  
DETAIL NUMBER 3

DRAWN BY D J F	CHECKED BY A E S	COMMISSION NUMBER 32762
REVISIONS		DIRECT ALL CORRESPONDENCE FOR THIS PROJECT TO DATE JUNE 2, 1962
		DATE 7-26-62

L I B E R A R Y  
 J O N E S B O R O A R K A N S A S  
 A R K A N S A S S T A T E C O L L E G E  
 S T U C K • F R I E R • L A N E • S C O T T  
 A R C H I T E C T S  
 317 E A S T W A S H I N G T O N  
 J O N E S B O R O A R K

SHEET NUMBER  
**12**



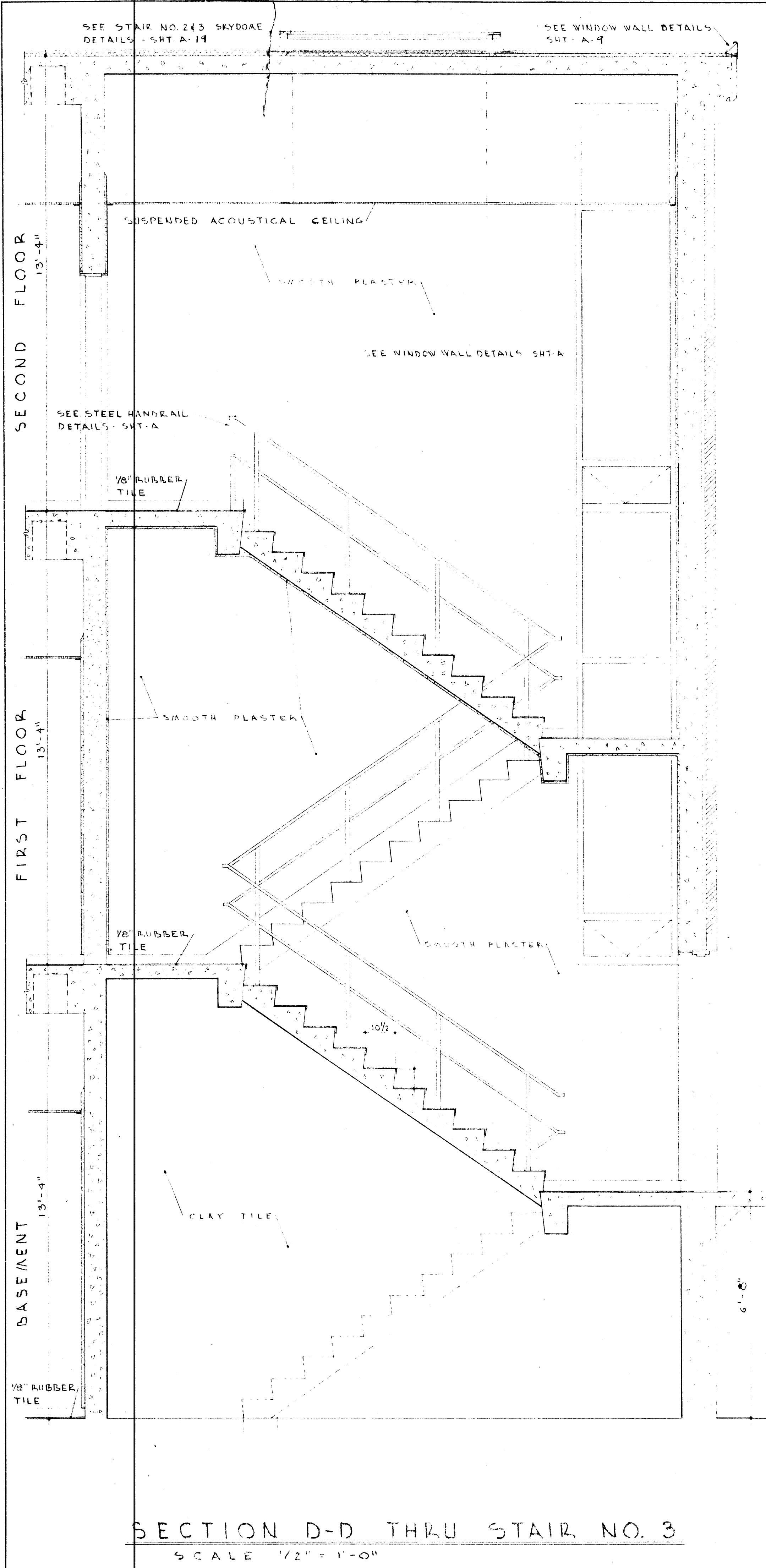

SECTION D-D THRU STAIR NO. 3  
SCALE 1/2" = 1'-0"

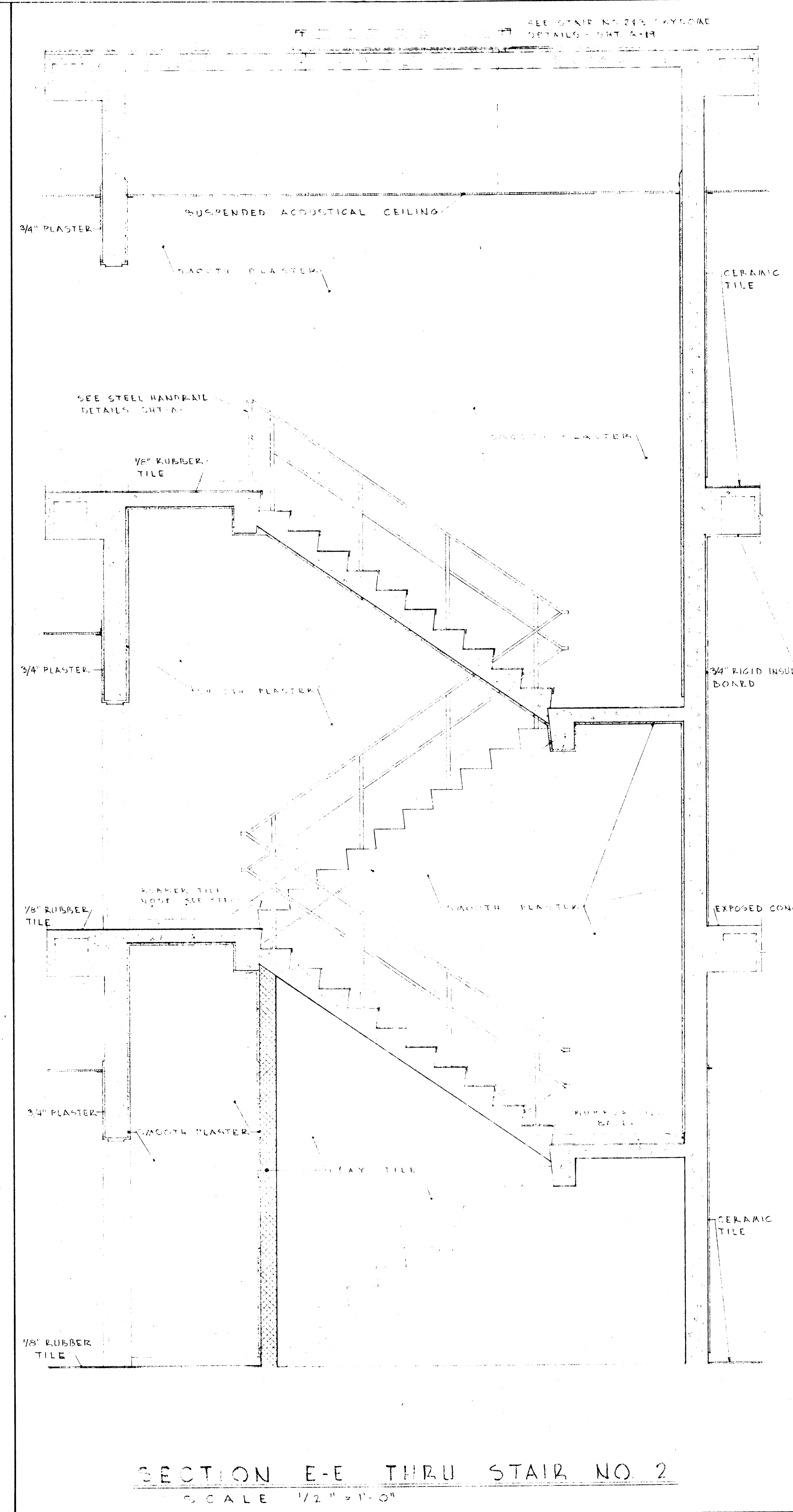

SECTION E-E THRU STAIR NO. 2  
SCALE 1/2" = 1'-0"

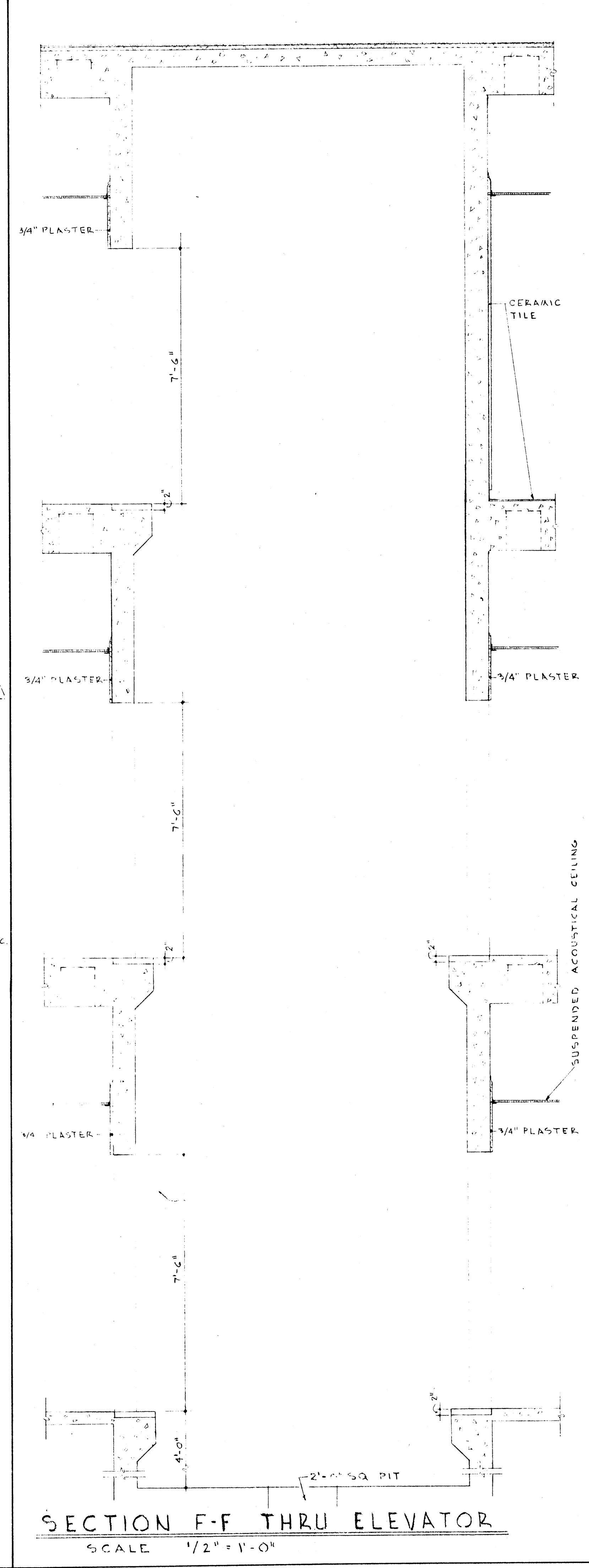

SECTION F-F THRU ELEVATOR  
SCALE 1/2" = 1'-0"

DRAWN BY D.J.F.	CHECKED BY A.E.S.	COMMISSION NUMBER 32762	DATE 7-26-62
L I B E R A R Y A R K A N S A S S T A T E C O L L E G E J O H N S B O R O , A R K A N S A S			
<b>STUCK · FRIER · LANE · SCOTT · INC</b> ARCHITECTS 211 EAST WASHINGTON, JONESBORO, ARK.			
SHEET NUMBER <b>13</b>			





OPENING MARK	MARK	DOORS		THRESHOLD	FRAMES			REMARKS
		TYPE	LABEL		TYPE	ELEV	MATERIAL	
1				MARBLE	F-9	E-1	STEEL	
2		A		MARBLE	F-9	E-1	STEEL	
3		B						SEE DETAILS SHT A
4		B						SAME
5		B						SAME
6		B						SAME
7		B						SAME
8		B			F-10	E-2	STEEL	
9		B						SEE DETAILS SHT A
10		B						SAME
11		B						SAME
12		B						SAME
13		B						SAME
14		B						SAME
15		B						SAME
16		B						SAME
17		B						SAME
18		C						SAME
19		C			F-10	E-2	STEEL	
20		C			F-10	E-2	STEEL	
21		C			F-10	E-2	STEEL	
22		D		ALUMINUM	F-3	E-3	STEEL	
23		CYLOUNDER			F-14	E-2	STEEL	26" X 18" LOUVER
24		E			F-5	E-2	STEEL	
25		I		MARBLE	F-13	E-7	STEEL	
26		F			F-2	E-5	STEEL	
27		G			F-2	E-5	STEEL	
28		H			F-4	E-6	STEEL	
29		F		ALUMINUM	F-4	E-5	STEEL	
30		C						SEE DETAILS SHT A
31		I			F-5	E-2	STEEL	
32		J			F-10	E-8	STEEL	
33		A			F-12	E-1	STEEL	
34		D		ALUMINUM	F-1	E-3	STEEL	
35		E			F-14	E-2	STEEL	
36		J			F-11	E-8	STEEL	

OPENING MARK	MARK	DOORS		THRESHOLD	FRAMES			REMARKS
		TYPE	LABEL		TYPE	ELEV	MATERIAL	
101				MARBLE				SEE DETAILS SHT A
102				MARBLE				SEE DETAILS SHT A
103		K						SAME
104		K						SAME
105		C			F-10	E-1	ALUMINUM	SEE DETAILS SHT A
106		M			F-9	E-2	STEEL	
107		N			F-17	E-2	STEEL	
108					F-18	E-4	STEEL	12" X 8" LOUVER
109		CYLOUNDER			F-18	E-4	STEEL	SAME
110		CYLOUNDER		MARBLE	F-15	E-8	STEEL	SAME
111		P			F-16	E-1	STEEL	
112		C			F-11	E-2	STEEL	
113		CYLOUNDER			F-11	E-2	STEEL	12" X 8" LOUVER
114		C			F-11	E-2	STEEL	
115		CYLOUNDER						SEE DETAILS SHT A
116		C			F-11	E-2	STEEL	
117		E			F-12	E-2	STEEL	
118		C			F-12	E-2	STEEL	
119		CYLOUNDER						SEE DETAILS SHT A
120		CYLOUNDER						SAME
121		CYLOUNDER						SAME
122		CYLOUNDER						SAME
123		CYLOUNDER						SAME
124		CYLOUNDER						SAME
125		CYLOUNDER						SAME
126		B						SAME
127		E			F-10	E-2	STEEL	
128		J			F-10	E-8	STEEL	
129		A			F-12	E-1	STEEL	
130		CYLOUNDER						SEE DETAILS SHT A
131		CYLOUNDER						SAME

OPENING MARK	MARK	DOORS		THRESHOLD	FRAMES			REMARKS
		TYPE	LABEL		TYPE	ELEV	MATERIAL	
201		A			F-20	E-10	ALUMINUM	SEE DETAILS SHT A-15
202		A		MARBLE	F-9	E-1	STEEL	
203		A		MARBLE	F-9	E-1	STEEL	
204		B						SEE DETAILS SHT A
205		B						SAME
206		CYLOUNDER						SAME
207		CYLOUNDER						SAME
208		CYLOUNDER						SAME
209		CYLOUNDER						SAME
210		B						SAME
211		E			F-16	E-2	STEEL	
212		JYLOUNDER		MARBLE	F-8	E-8	STEEL	12" X 8" LOUVER
213		BYLOUNDER			F-11	E-1	STEEL	10" X 9" LOUVER
214		BYLOUNDER						SEE DETAILS SHT A
215		C			F-11	E-4	STEEL	
216		C			F-12	E-2	STEEL	
217		JYLOUNDER		MARBLE	F-8	E-8	STEEL	12" X 8" LOUVER
218		J			F-11	E-8	STEEL	
219		JYLOUNDER		MARBLE	F-7	E-7	STEEL	12" X 8" LOUVER
220		B						SEE DETAILS SHT A
221		BYLOUNDER						SAME
222		BYLOUNDER						SAME
223		BYLOUNDER						SAME
224		BYLOUNDER						SAME
225		BYLOUNDER						SAME
226		BYLOUNDER						SAME
227		BYLOUNDER						SAME
228		B						SAME
229		E			F-16	E-2	STEEL	
230		J			F-10	E-8	STEEL	
231		A			F-12	E-1	STEEL	
232		BYLOUNDER						SEE DETAILS SHT A
233		BYLOUNDER						SAME

DRAWN BY  
 DJJF  
 CHECKED BY  
 A.E.S.  
 COMMISSION NUMBER  
 92762  
 DATE  
 7-26-62  
 DIRECT ALL  
 CORRESPONDENCE  
 FOR THIS PROJECT TO  
 JONESBORO  
 ARK.

STUCK, FRIER & SCOTT ARCHITECTS  
 522 EAST BROADWAY  
 WEST MEMPHIS, ARK.

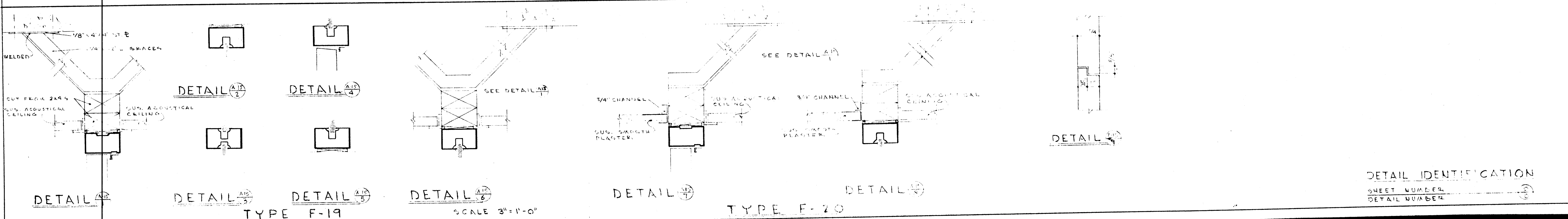
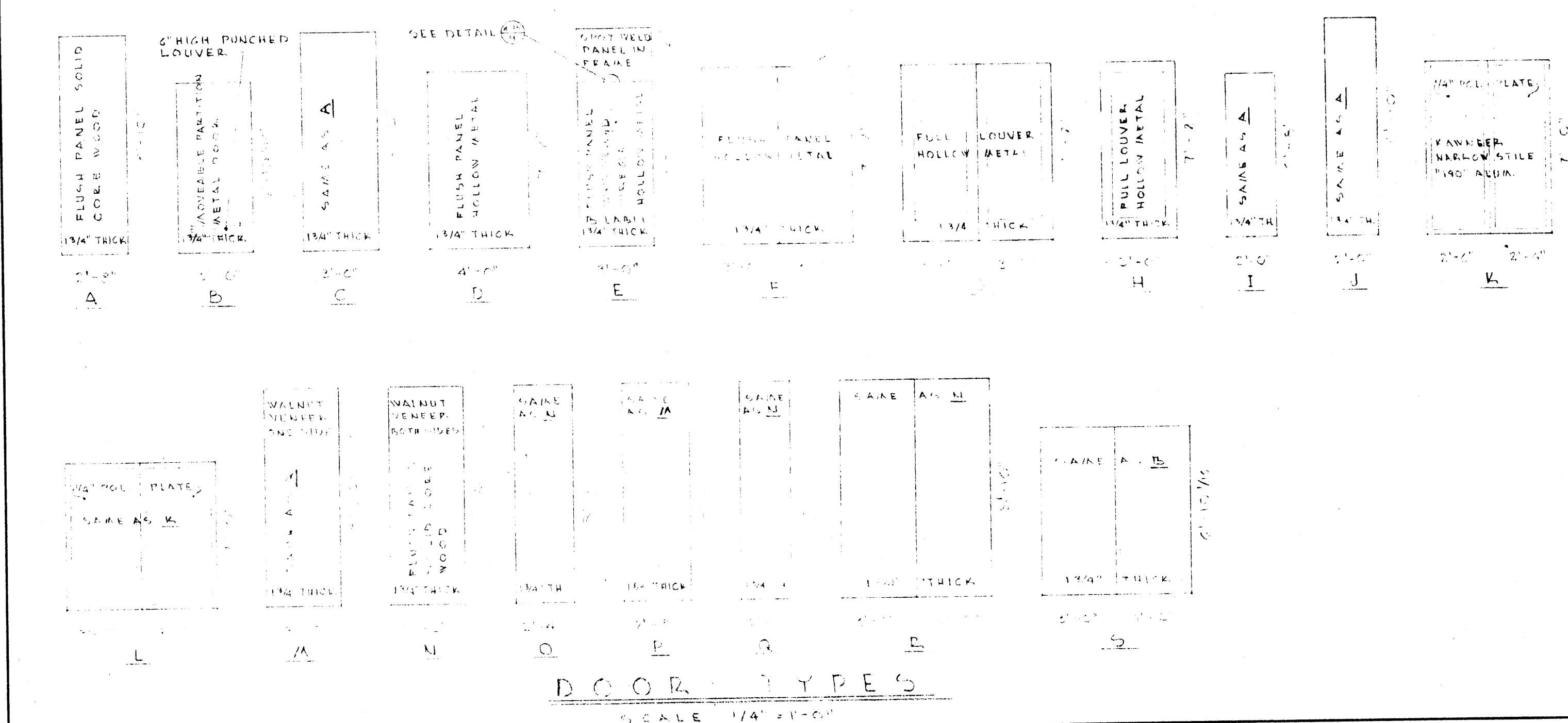
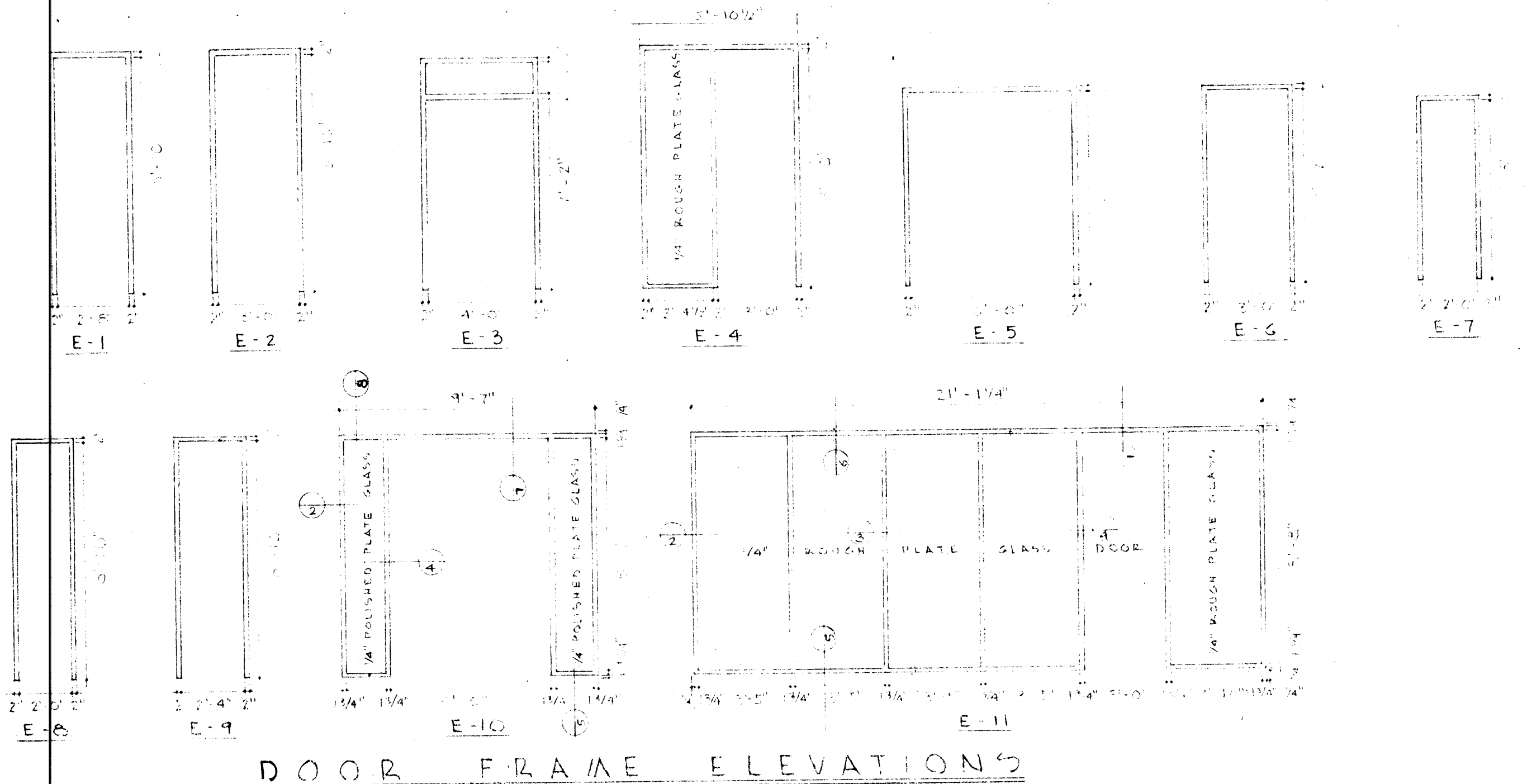

LITBRY ARY  
 A KAN SAS ST AT E C O L L E G E  
 J O N E S B O R O A R K  
 STUCK · FRIER · LANE · SCOTT · INC  
 ARCHITECTS  
 211 EAST WASHINGTON  
 JONESBORO, ARK.



DRAWN BY  
D.J.F. H.L.

CHECKED BY  
A.E.T.

COMMISSION NUMBER  
32762

DIRECT ALL  
CORRESPONDENCE  
FOR THIS PROJECT TO DATE  
JOHN S. B. ORO

7-26-62

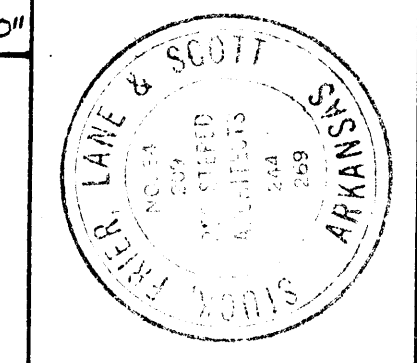

L I B E R A R Y  
 A R K A N S A S S T A T E C O L L E G E  
 J O H N S. B. O R O  
 S T U C K • F R I E R • L A N E • S C O T T • I N C  
 A R C H I T E C T S  
 524 EAST BROADWAY  
 WEST MEMPHIS, ARK.

SHEET NUMBER  
**A 16**

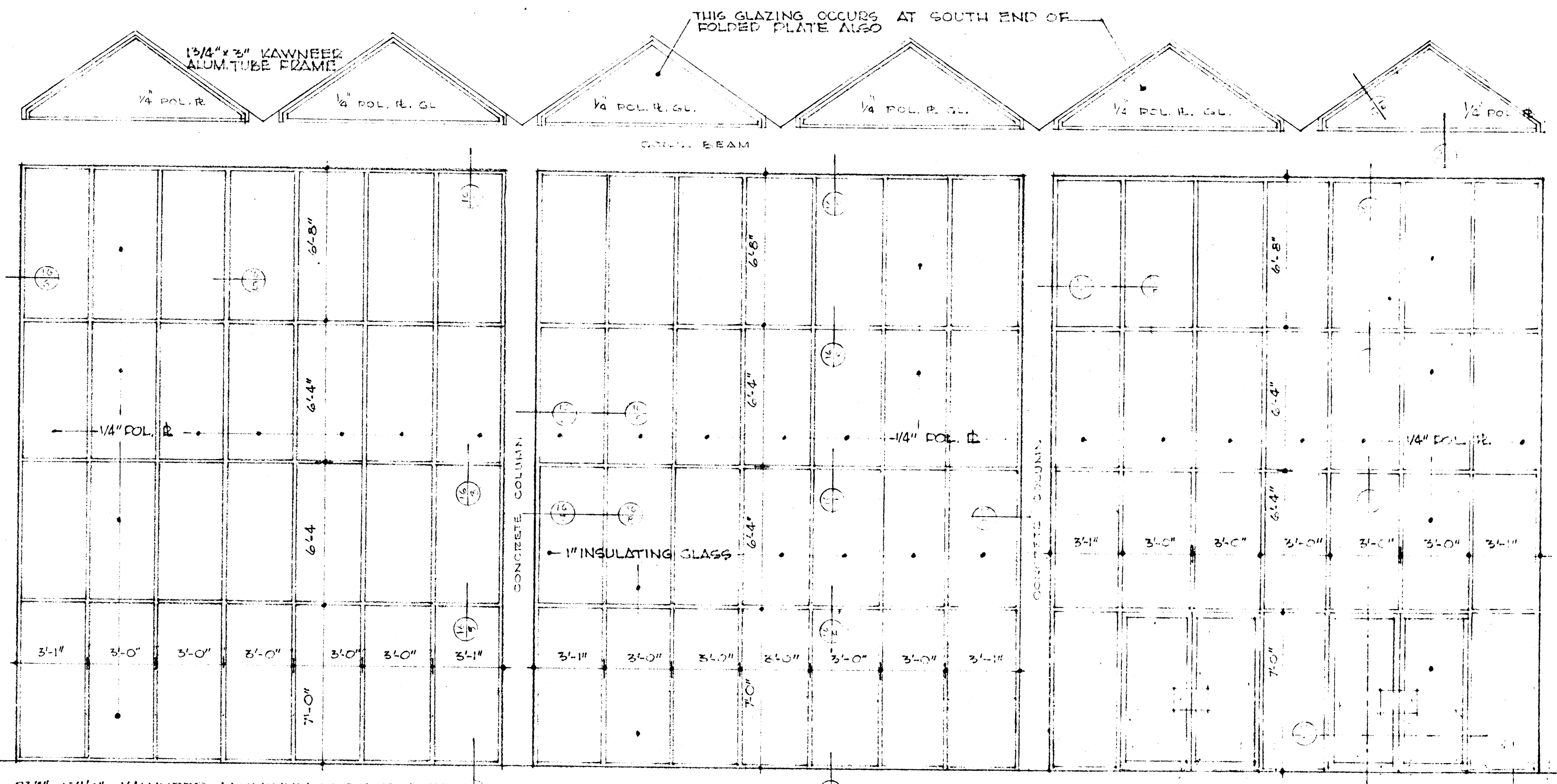
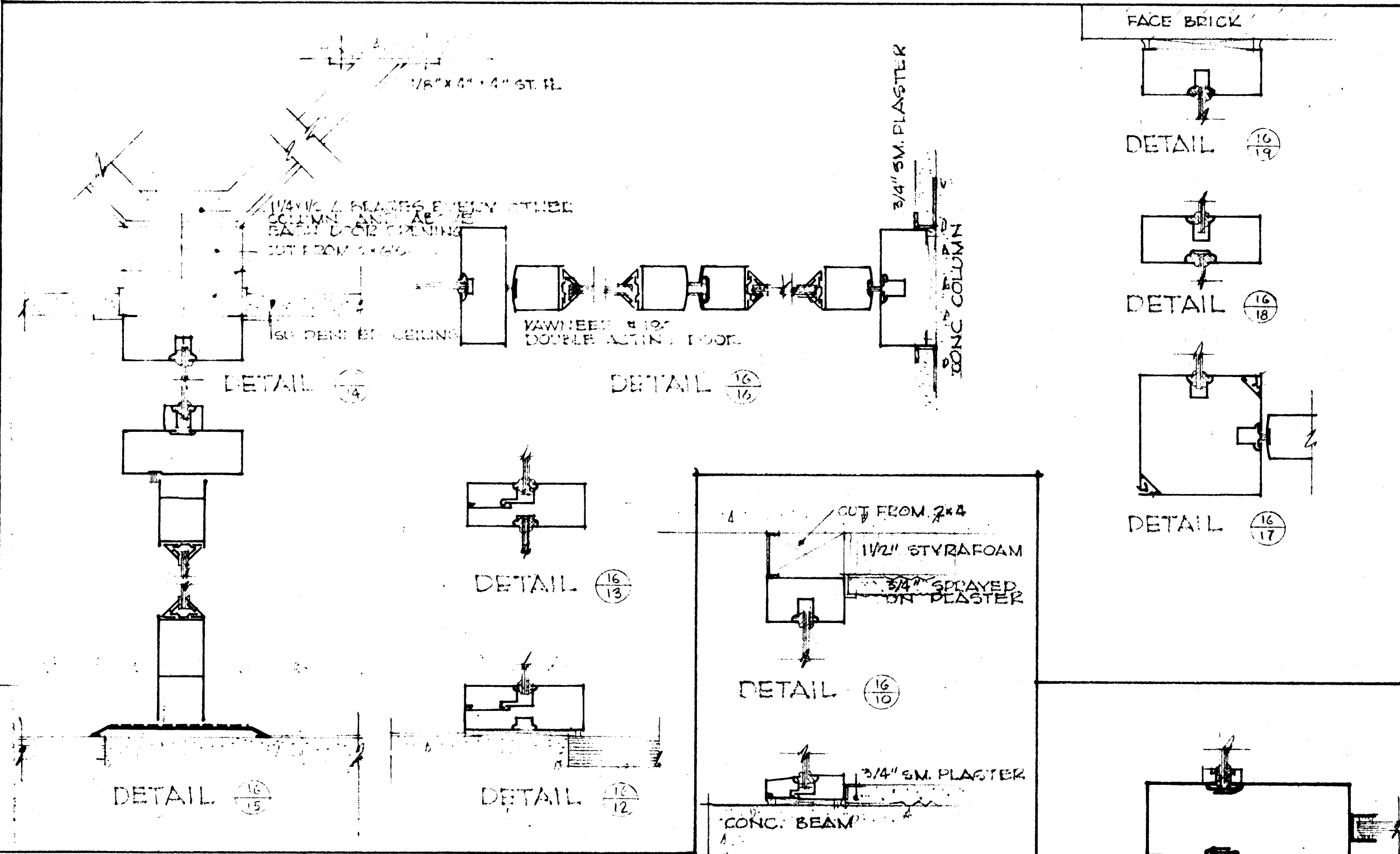
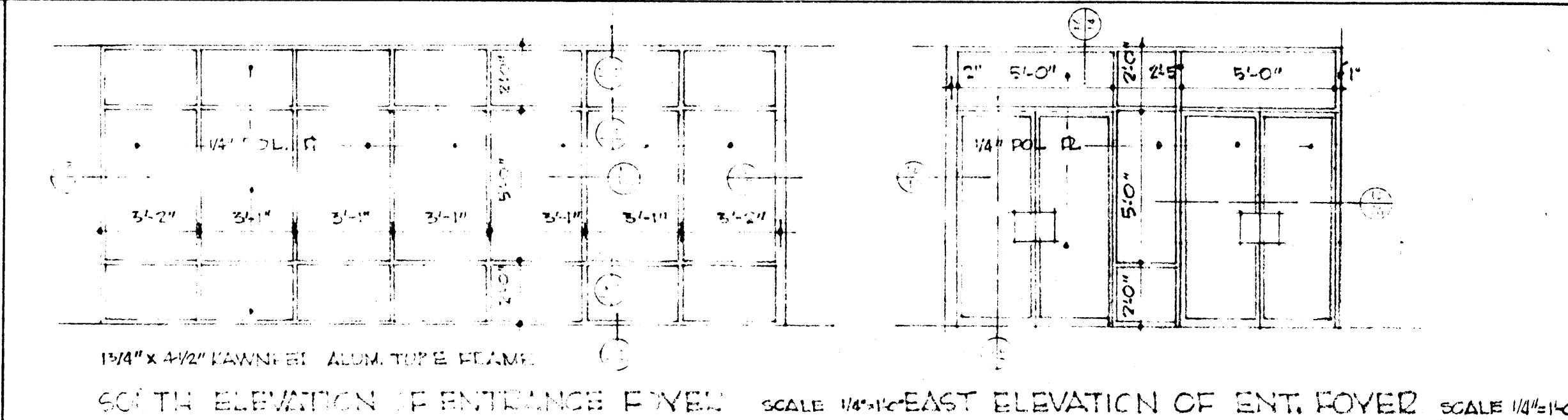

ELEVATION AT MAIN ENTRANCE (NORTH) SCALE 1/4" = 1'-0"

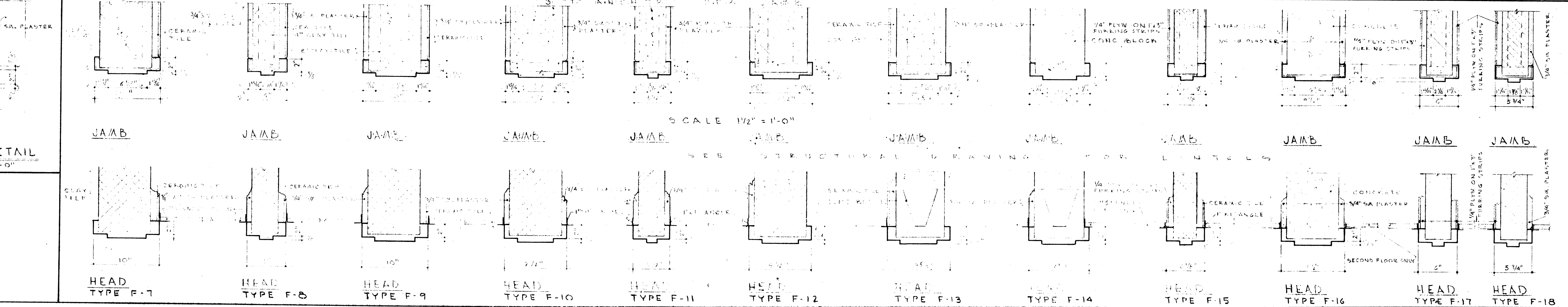
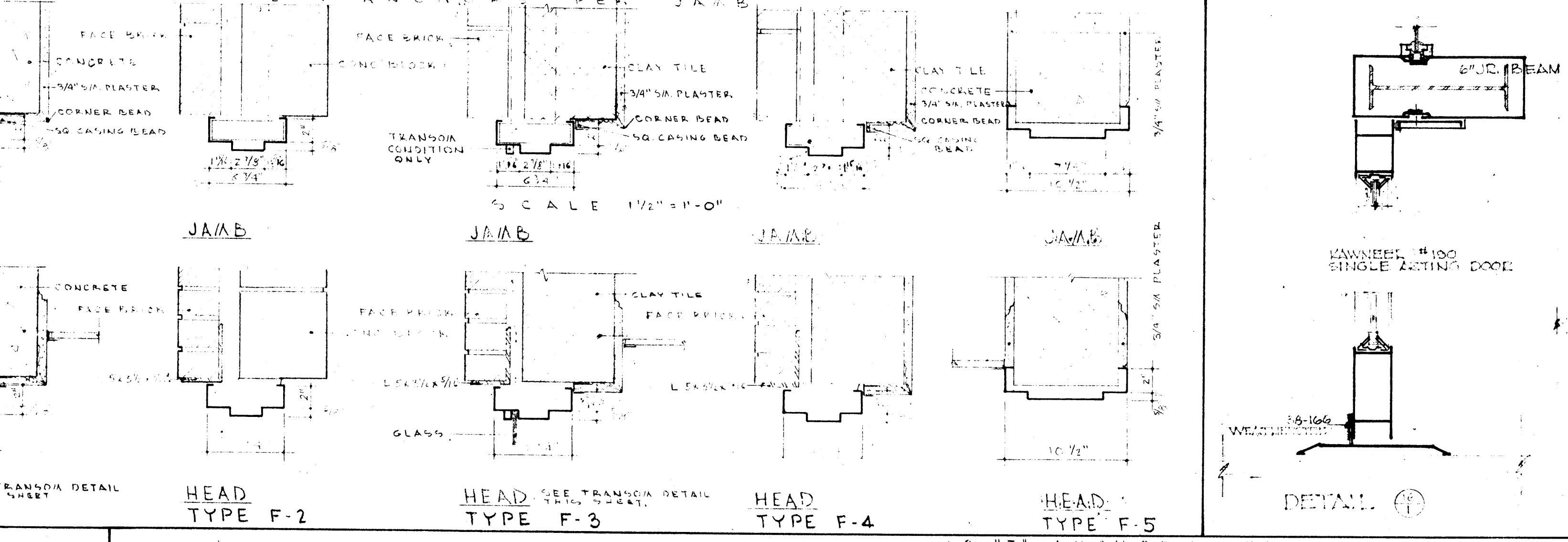
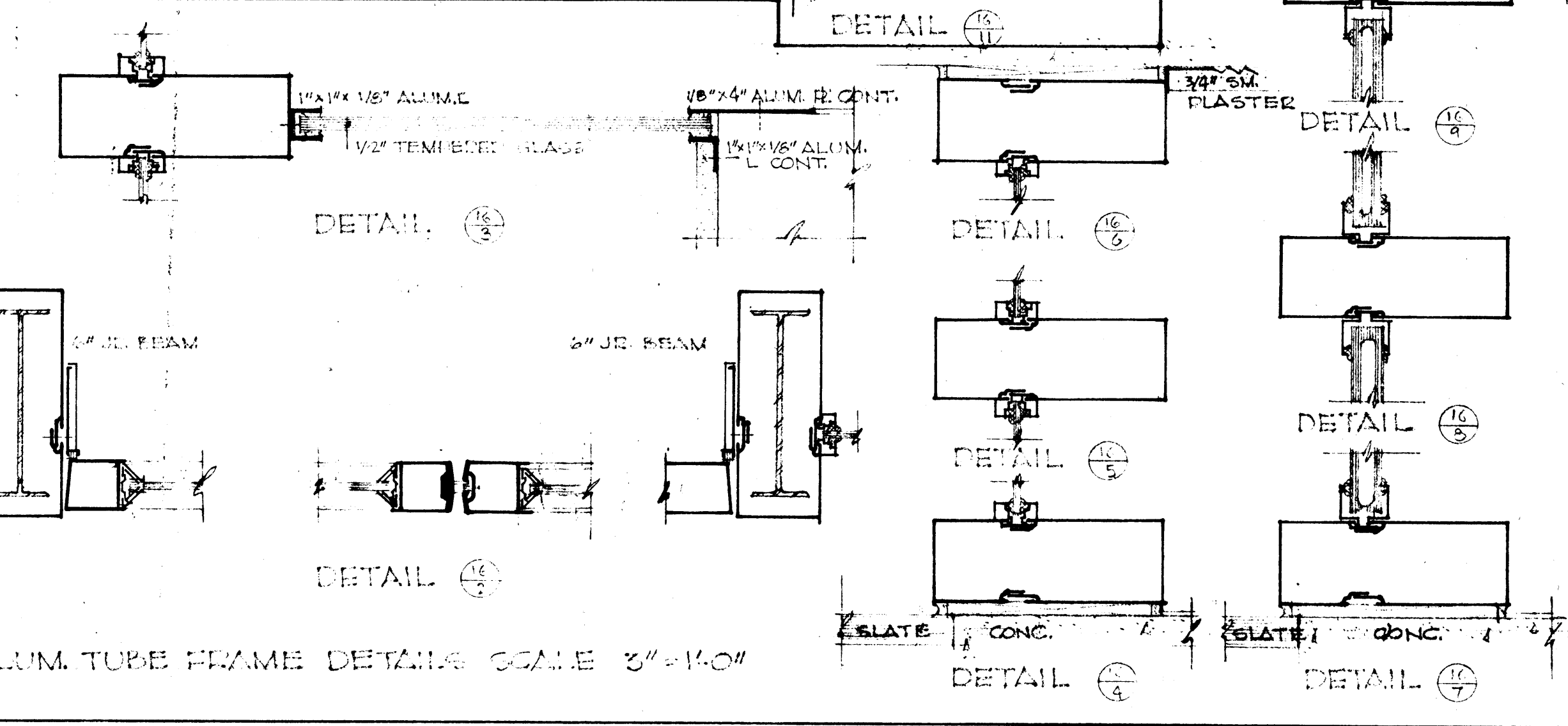



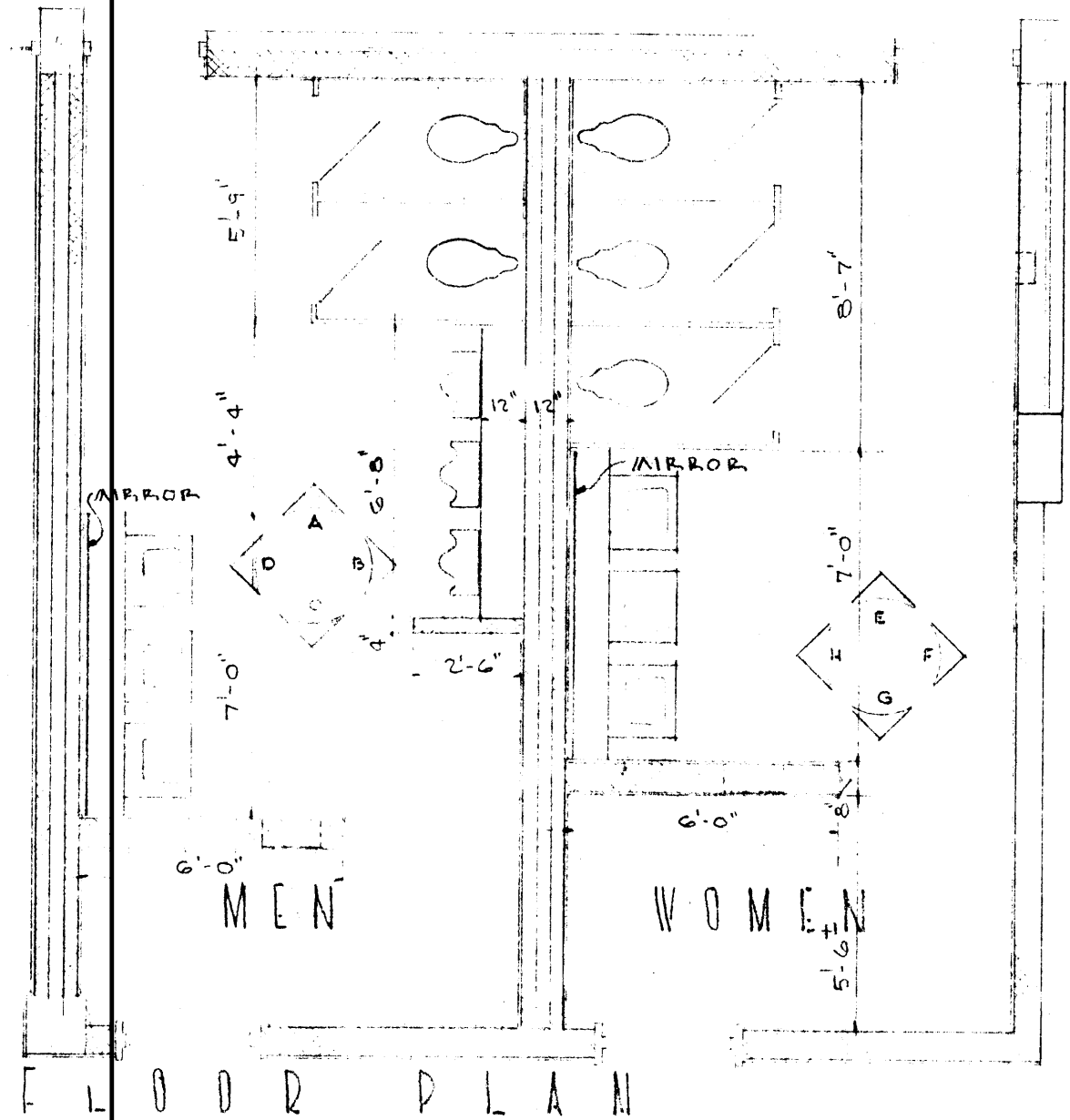

TOILETS NO. 6 & 5

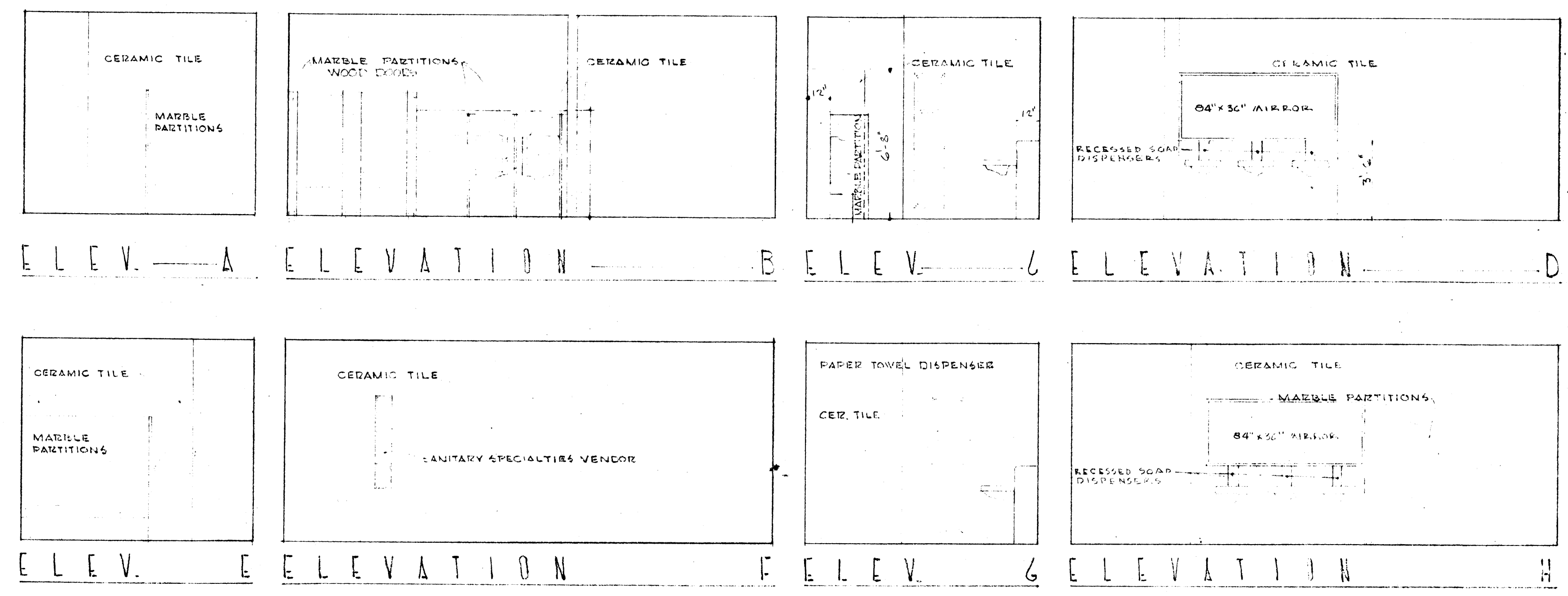

SCALE 1/4" = 1'-0"

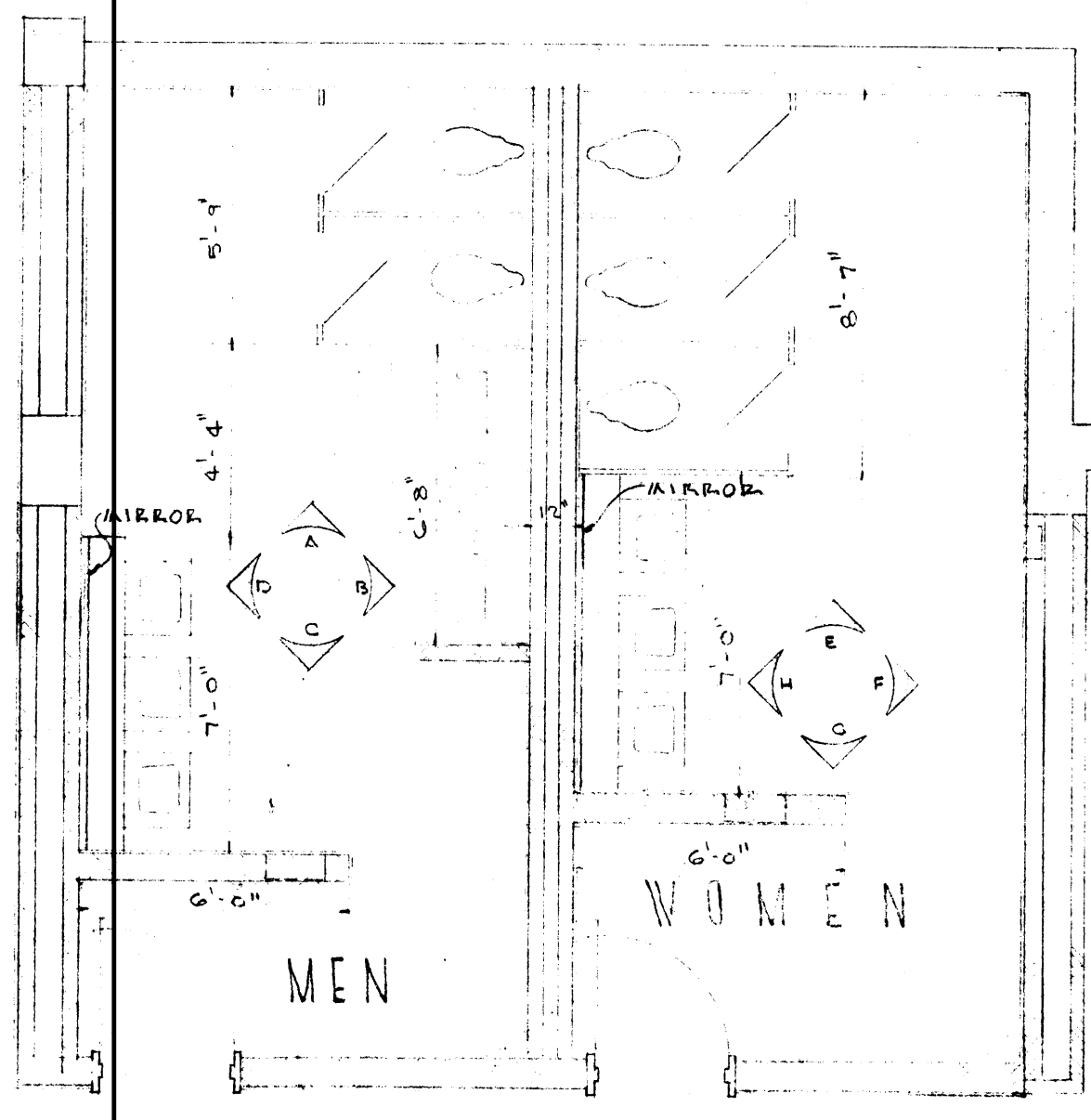

TOILETS NO. 1 & 2

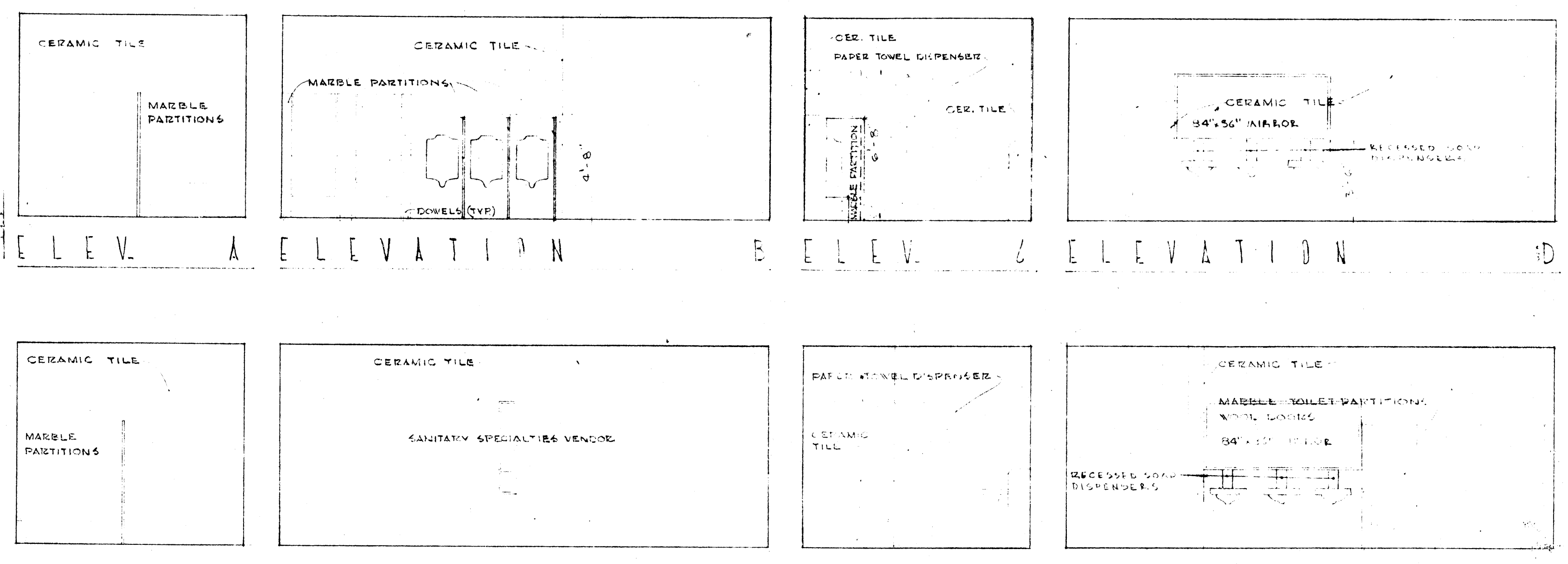

SCALE 1/4" = 1'-0"

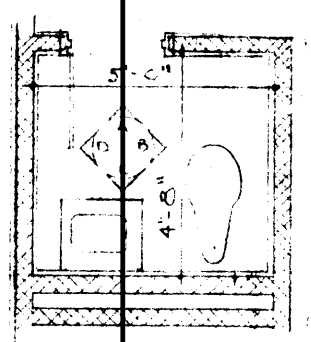

FLOOR PLAN  
TOILET NO. 4  
SCALE 1/4" = 1'-0"

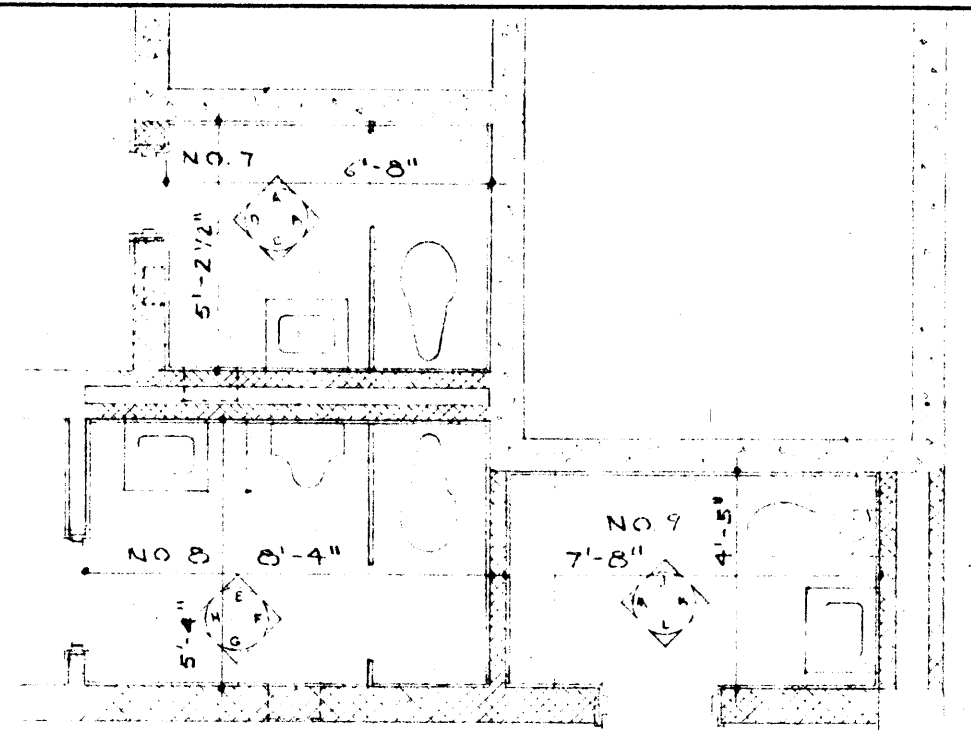
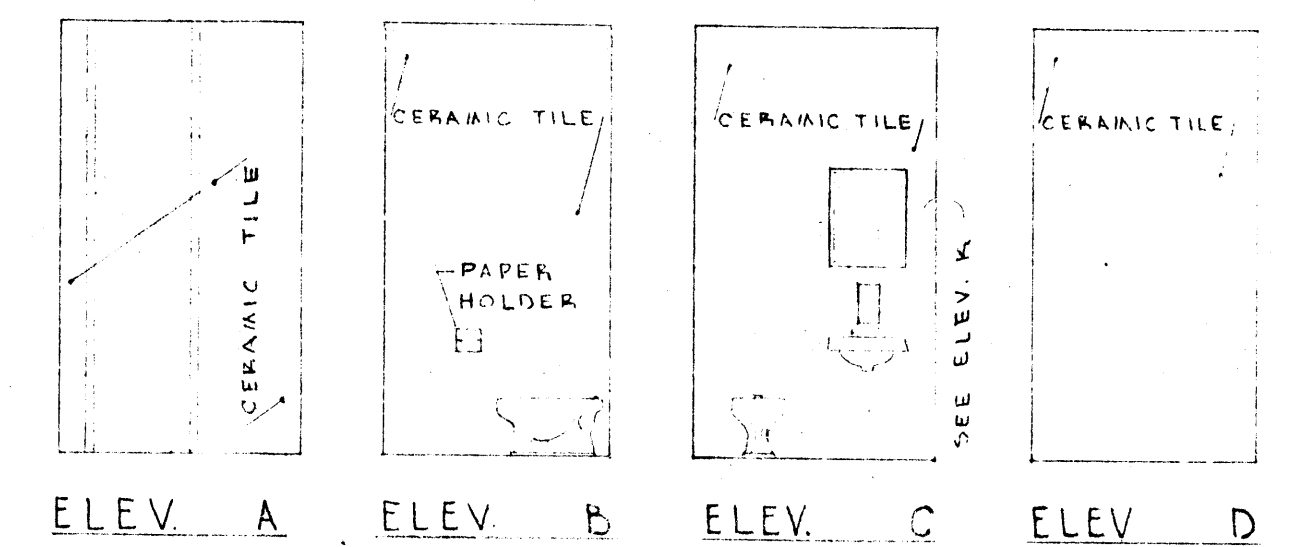

FLOOR PLAN  
TOILETS NO. 7-8-9  
SCALE 1/4" = 1'-0"

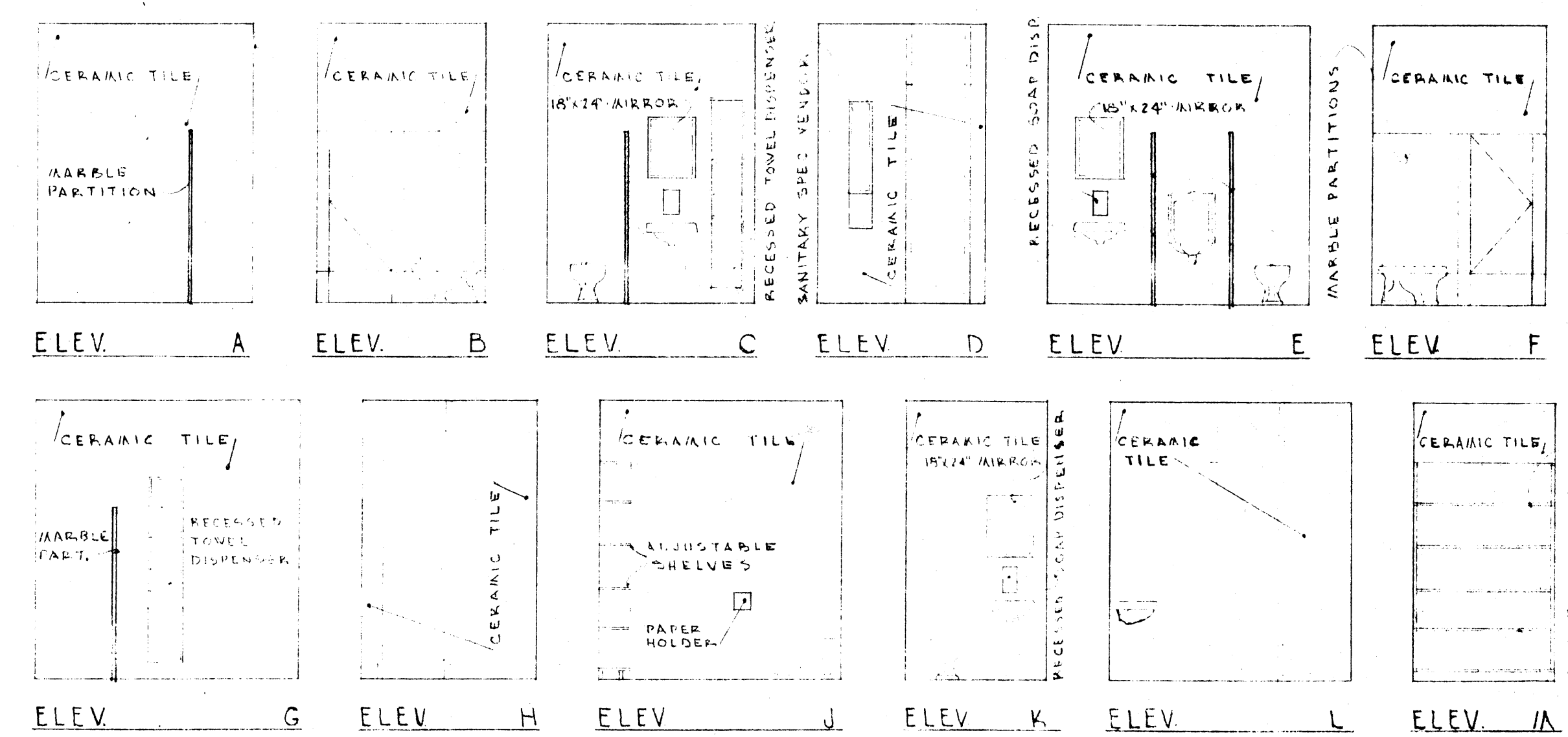

DETAIL IDENTIFICATION  
SHEET NUMBER  
DETAIL NUMBER

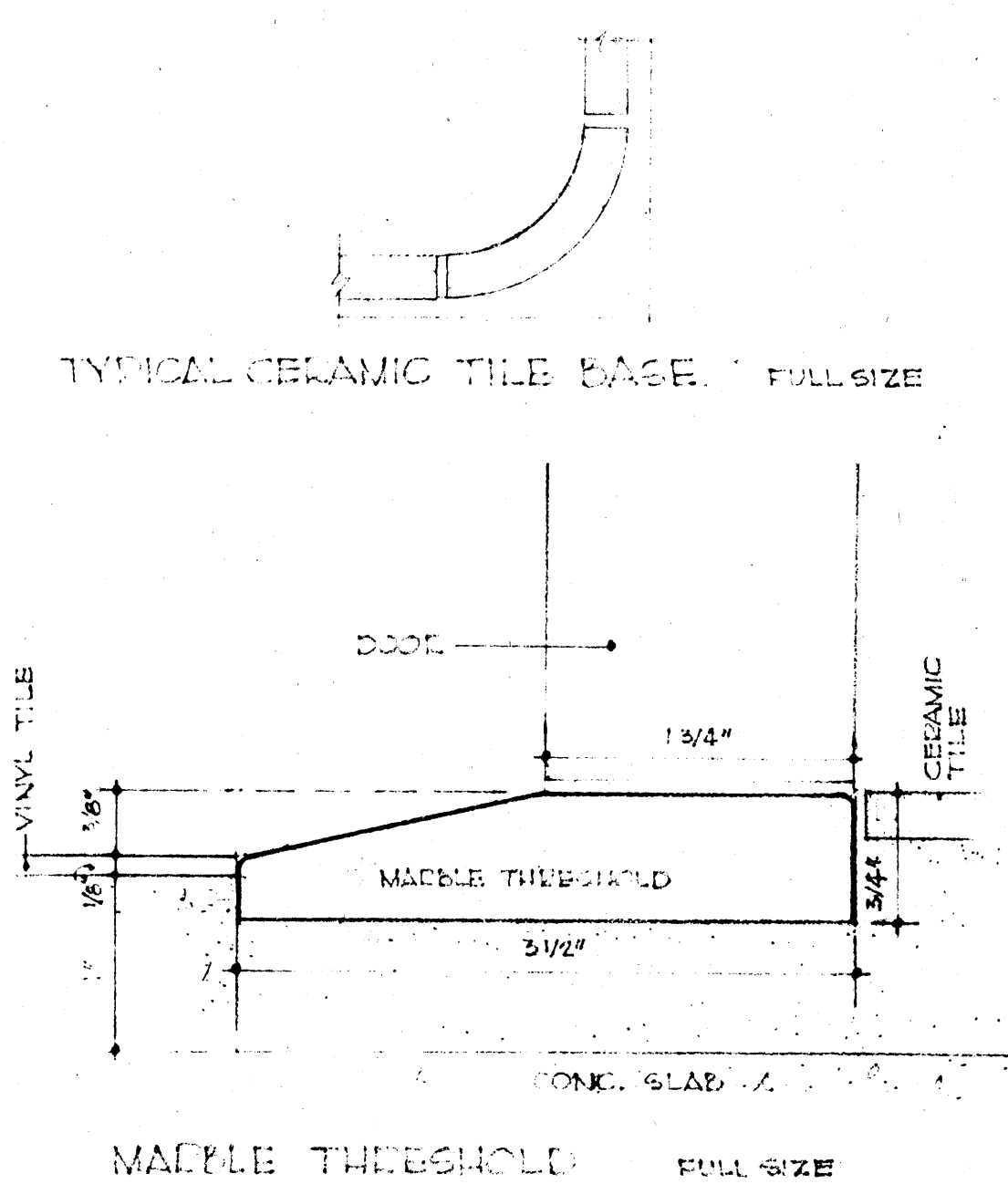

DRAWN BY PJA DJF  
 CHECKED BY ACS  
 REVISIONS  
 DIRECT ALL CORRESPONDENCE FOR THIS PROJECT TO DATE JUNE 5, 1960  
 COMMISSION NUMBER 32762  
 DATE 1-26-62

LITTLE ROCK ARK  
 STUCK • FRIER • LANE • SCOTT • INC  
 ARCHITECTS  
 217 EAST WASHINGTON  
 JONESBORO, ARK

SHEET NUMBER  
**17**

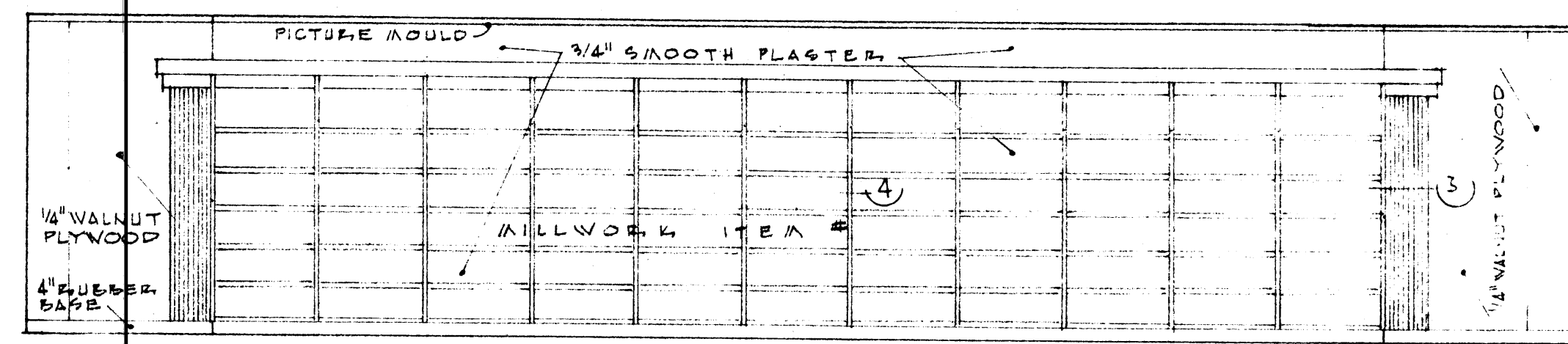

SOUTH ELEVATION

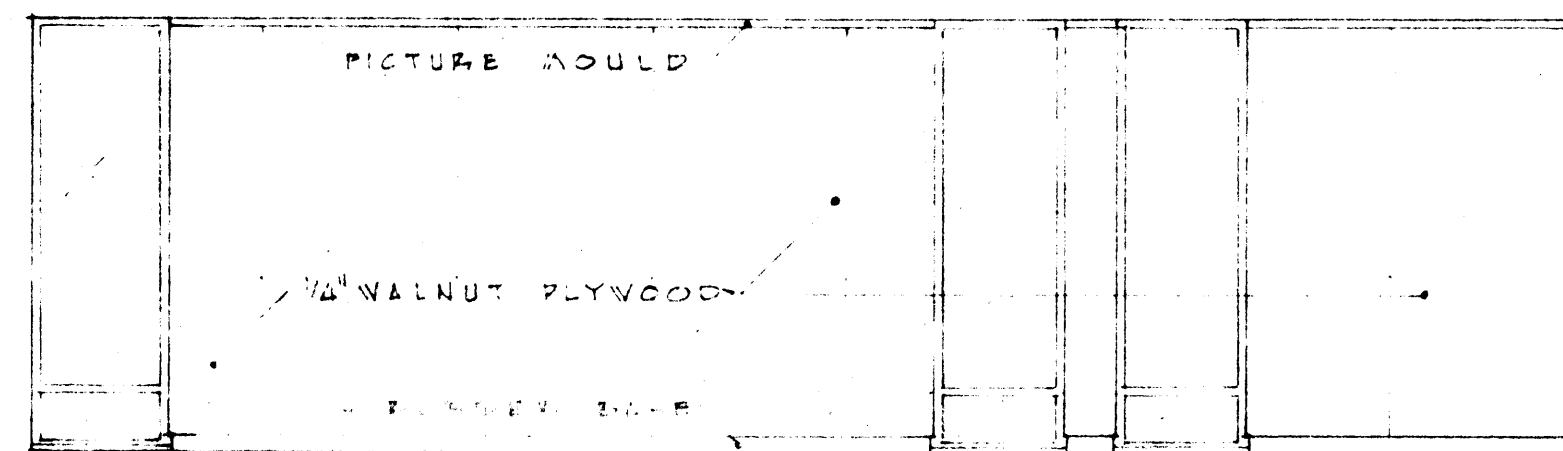

EAST ELEVATION

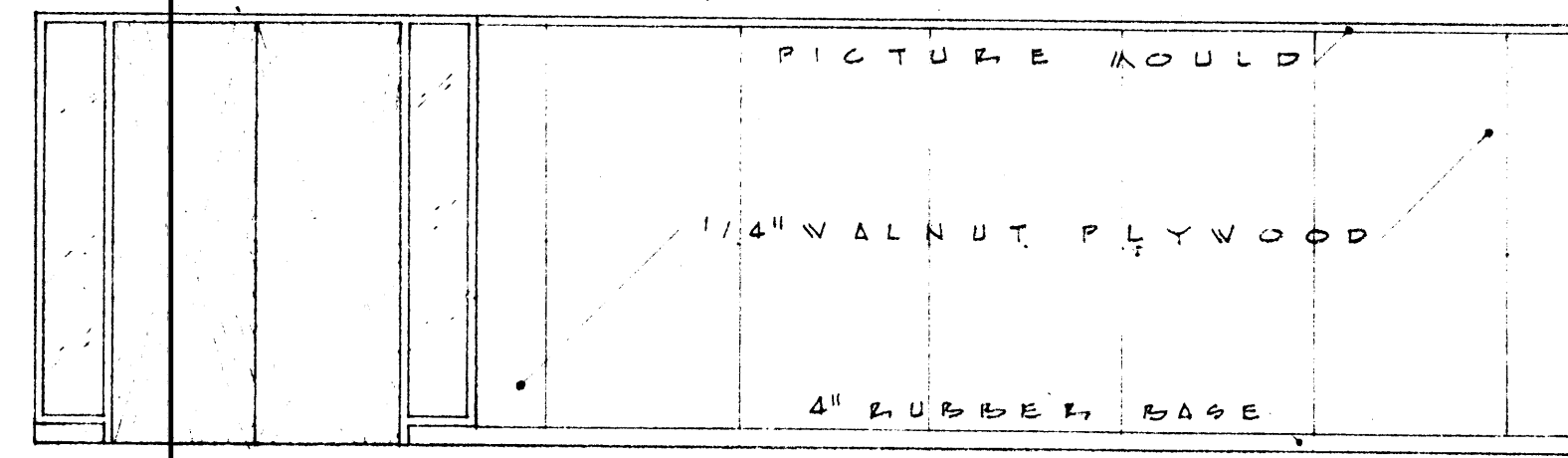

WEST ELEVATION

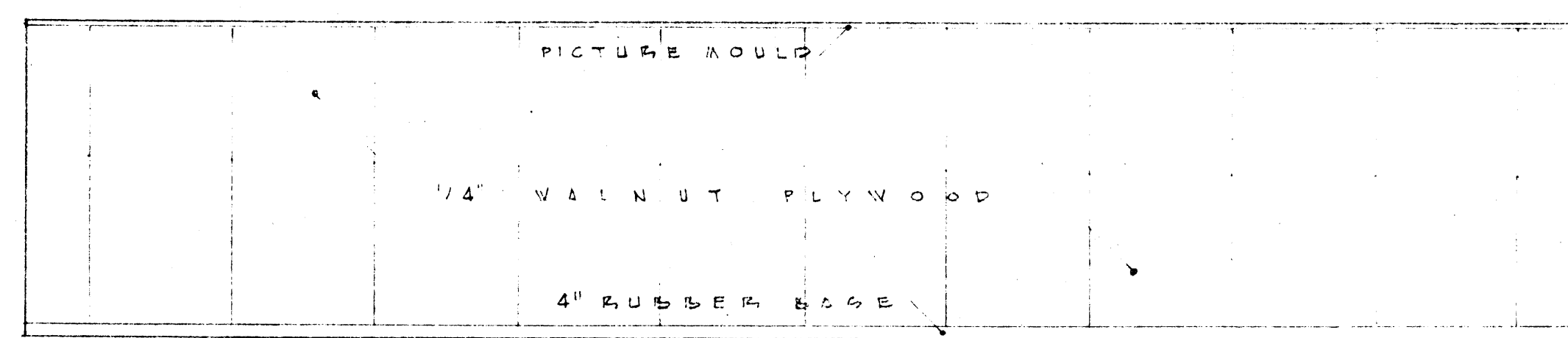

NORTH ELEVATION

ARKANSAS ROOM - ELEVATIONS SCALE 1/4" = 1'-0"

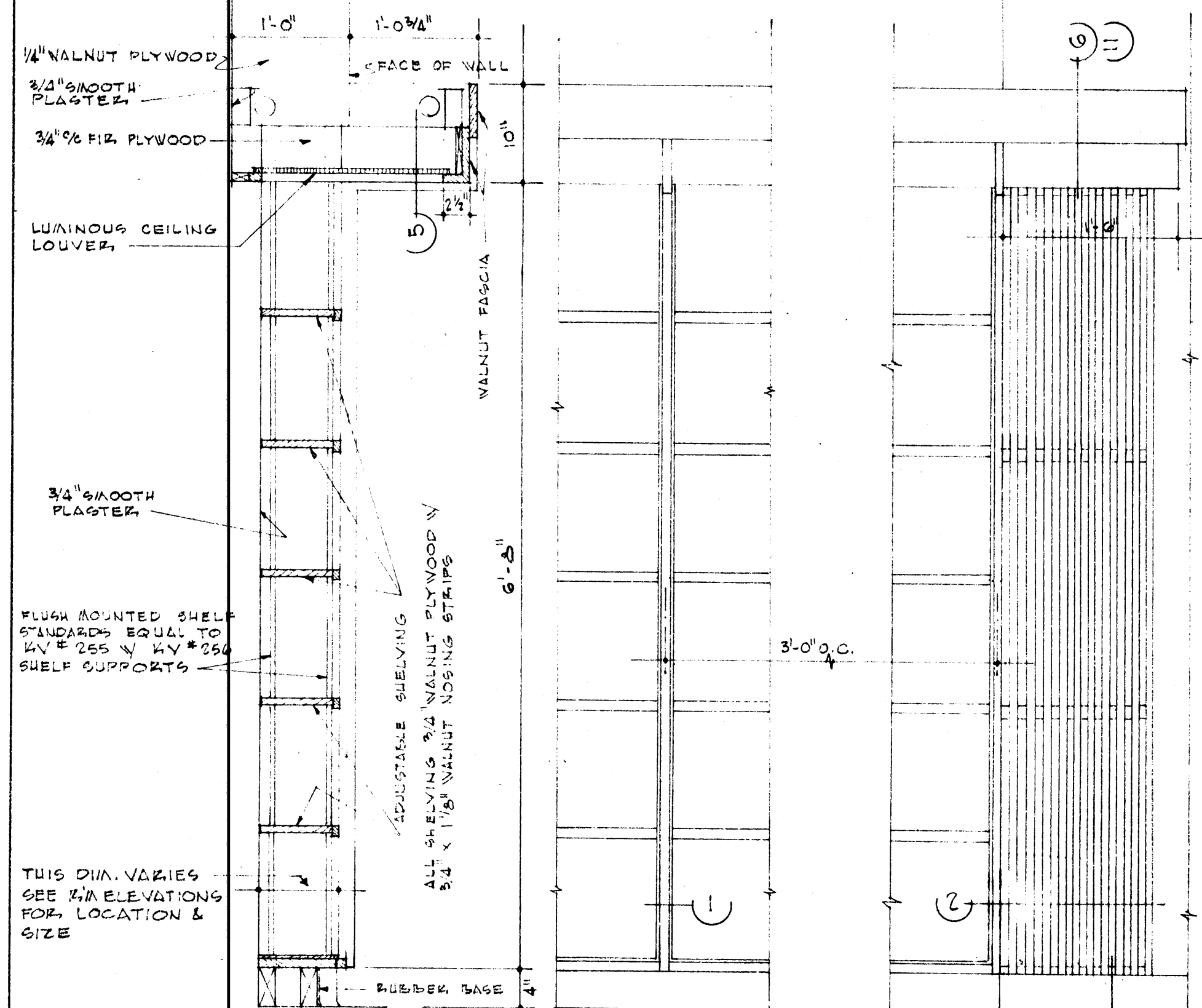

TYP SECTION

DETAIL 4

DETAIL 3

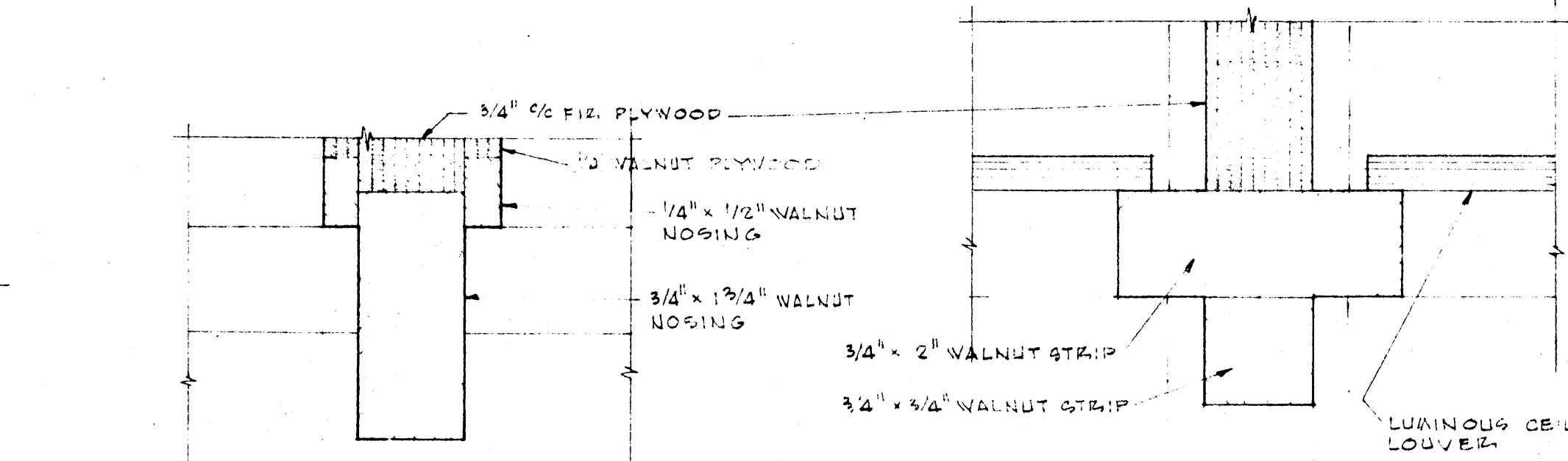

DETAIL 1 FULL SIZE

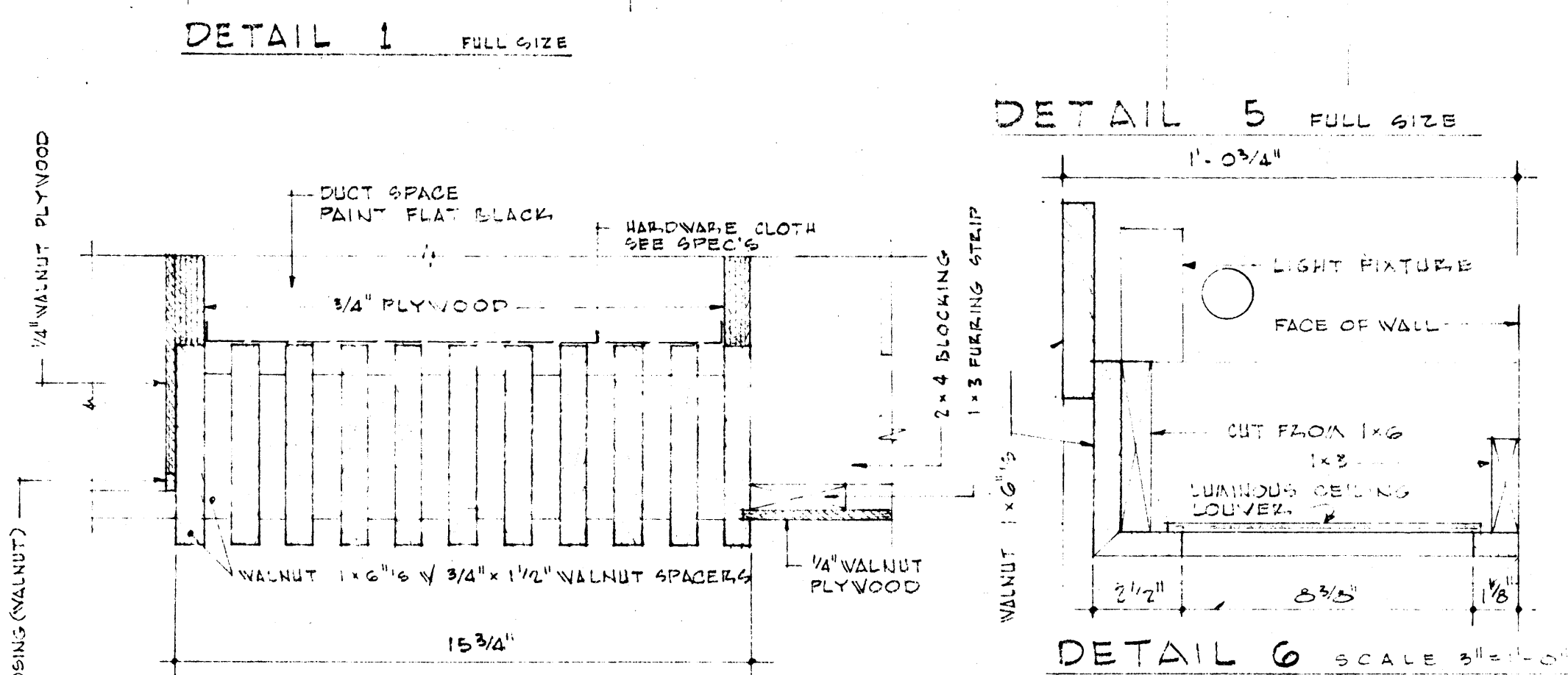

DETAIL 2 SCALE 3/8" = 1'-0"

DETAIL 5 FULL SIZE

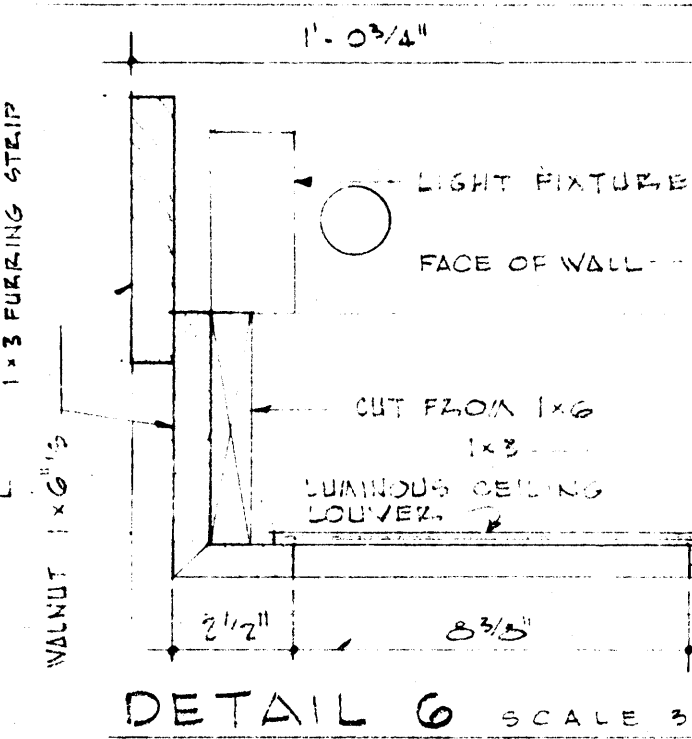

DETAIL 6 SCALE 3/8" = 1'-0"

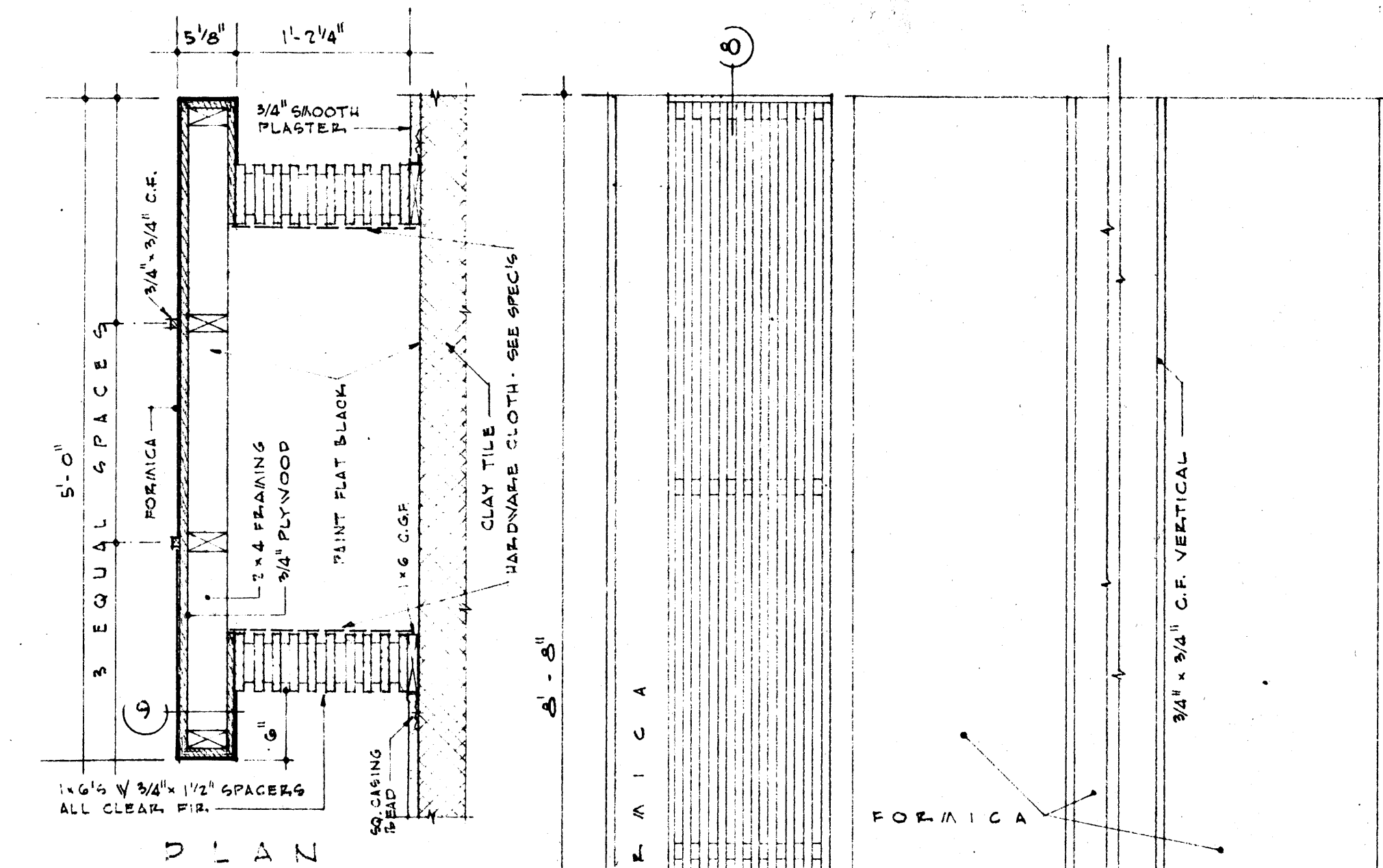

PLAN

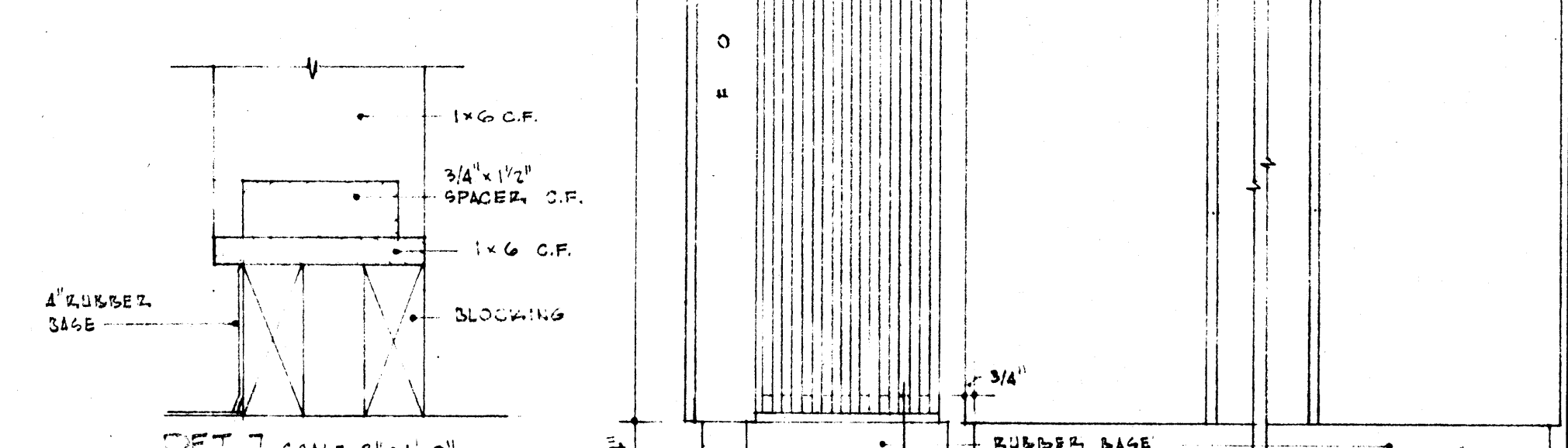

DET. 7 SCALE 3/8" = 1'-0"

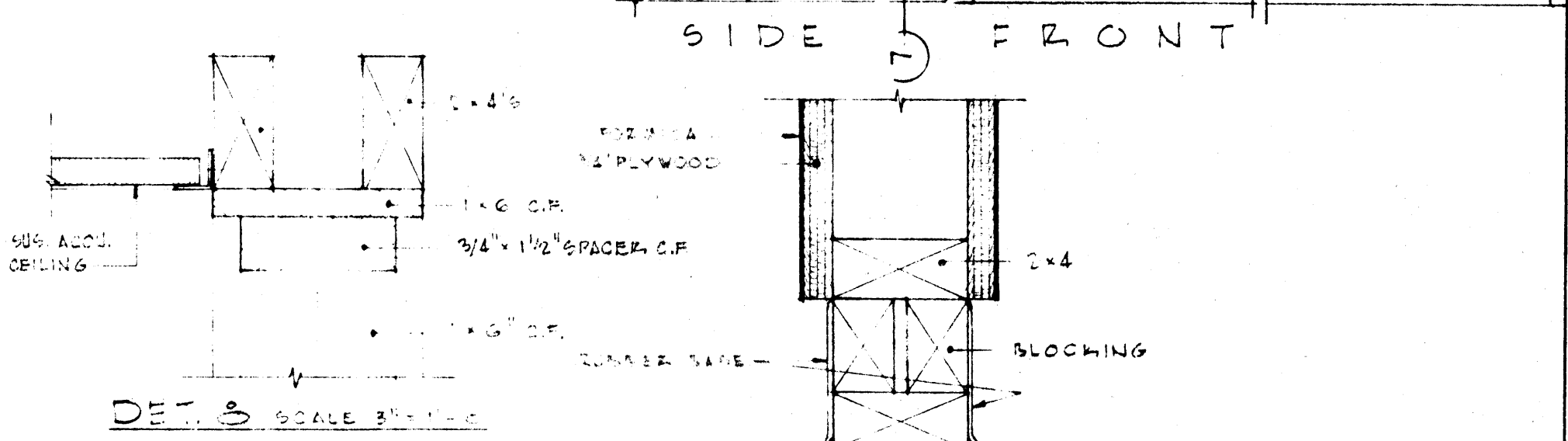

DET. 8 SCALE 3/8" = 1'-0"

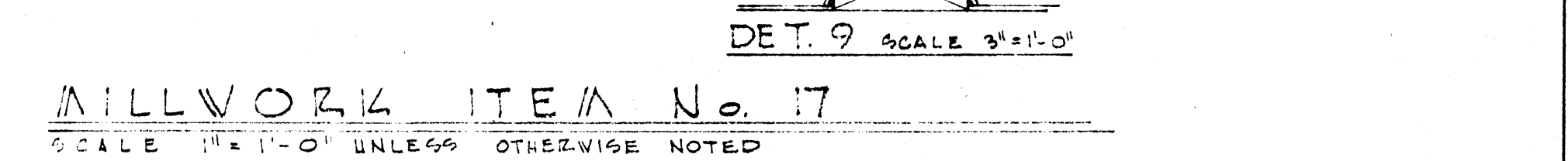

DET. 9 SCALE 3/8" = 1'-0"

MILLWORK ITEM No. 17  
SCALE 1/4" = 1'-0" UNLESS OTHERWISE NOTED

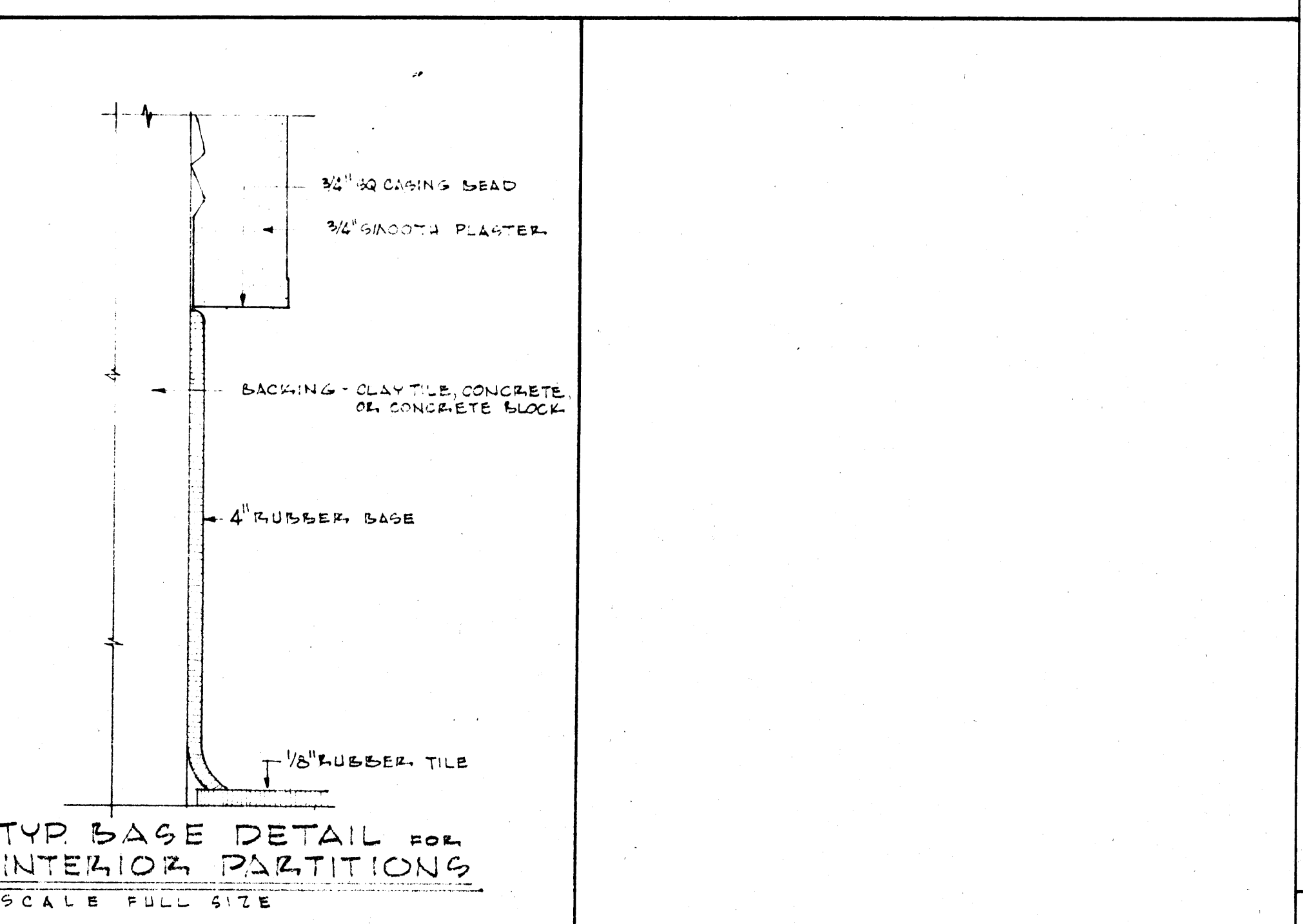

TYP BASE DETAIL FOR INTERIOR PARTITIONS  
SCALE FULL SIZE

MILLWORK ITEM No. 18

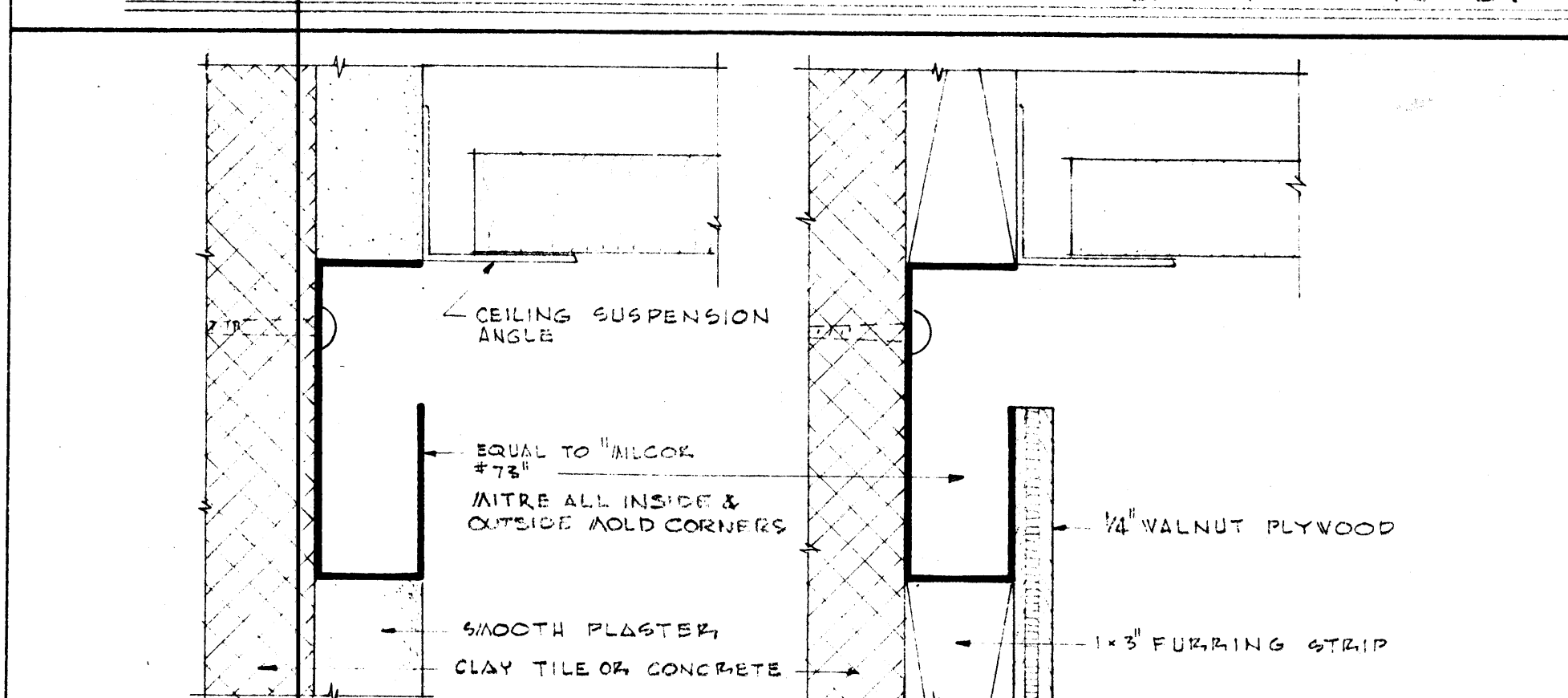

PICTURE MOLD DETAIL FOR SMOOTH PLASTER WALL  
SCALE FULL SIZE

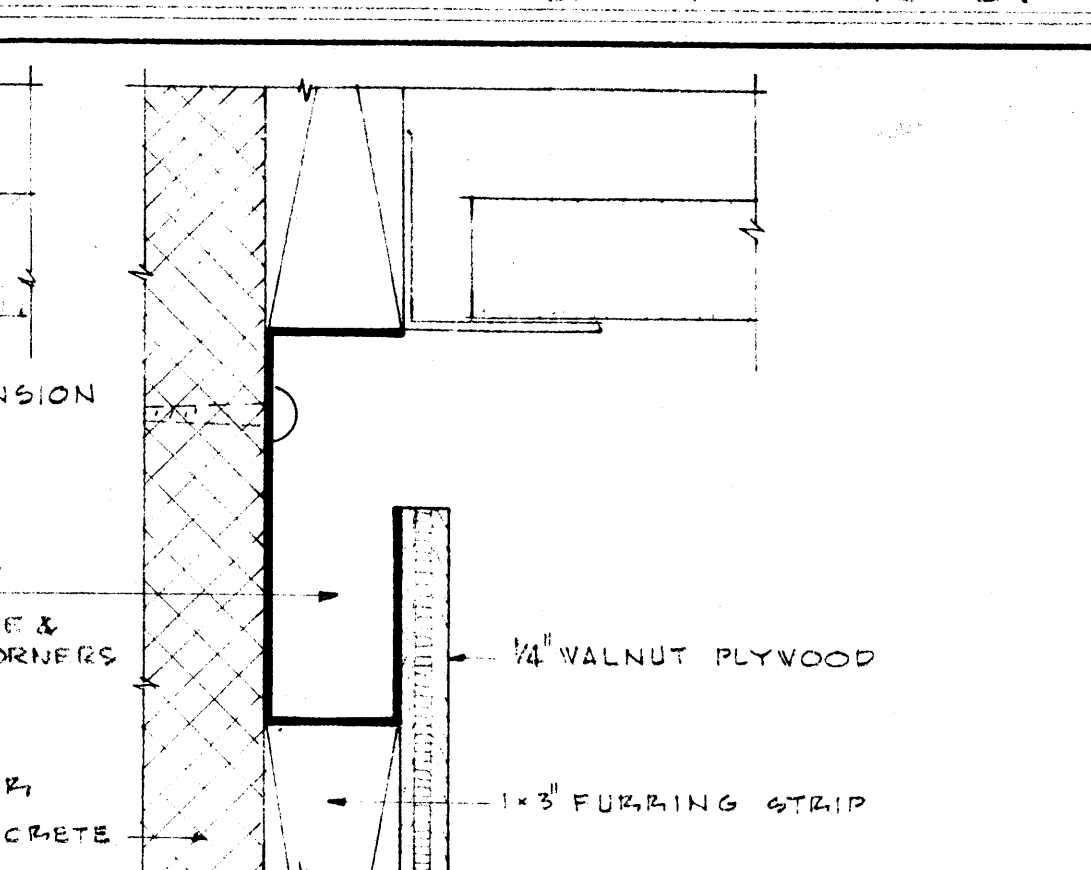

PICTURE MOLD DETAIL FOR 1/4" WALN'T PLYWD WALL  
SCALE FULL SIZE

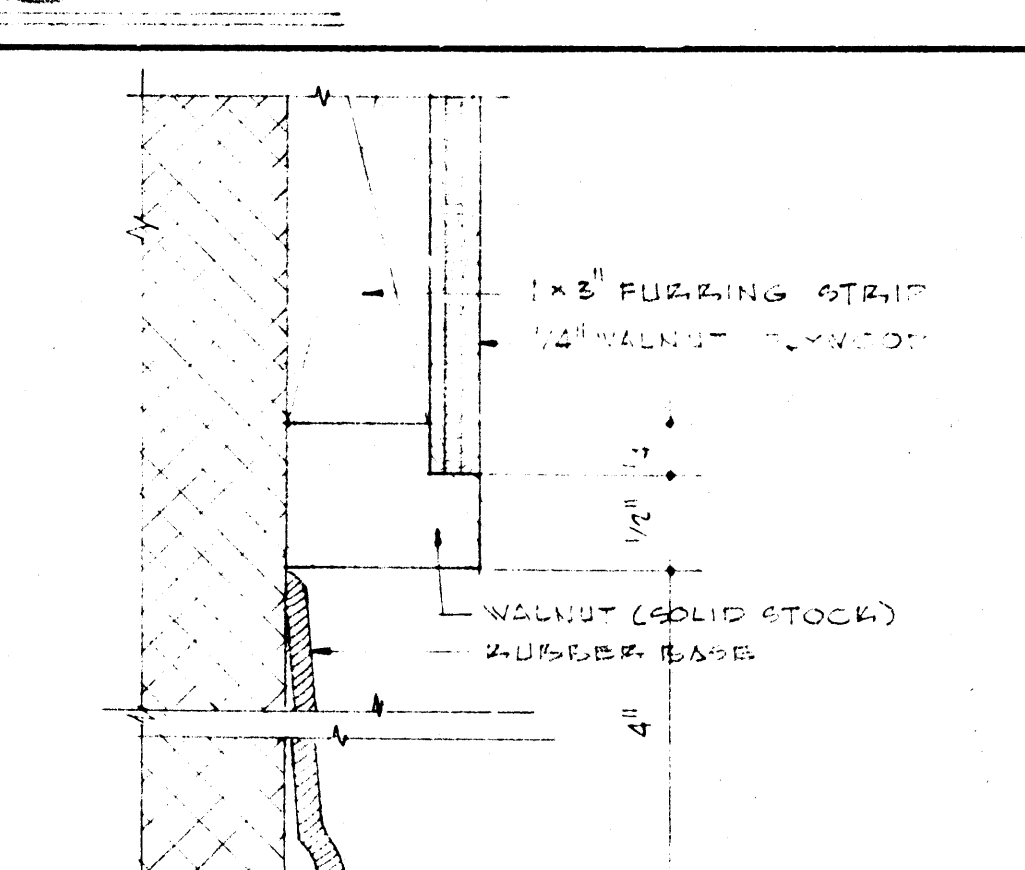

TYP BASE DETAIL FOR 1/4" WALN'T PLYWD WALL  
SCALE FULL SIZE

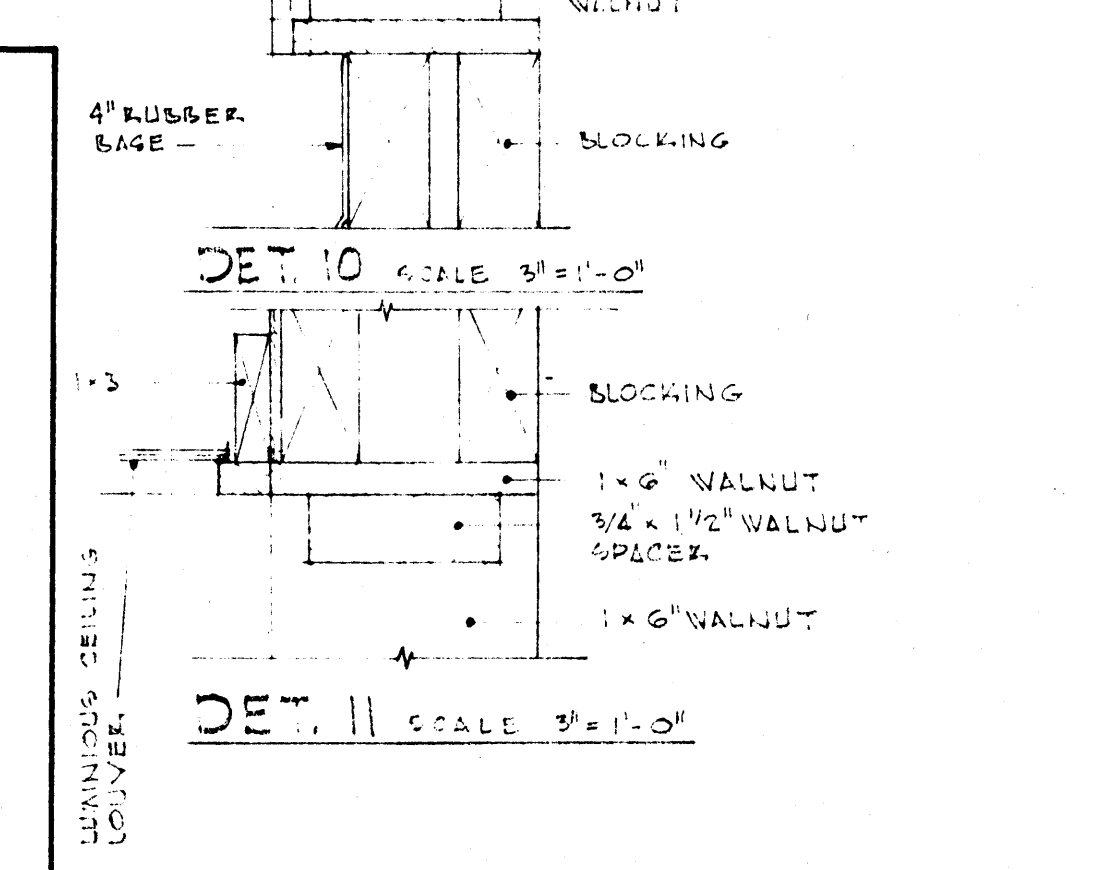

DET. 10 SCALE 3/8" = 1'-0"



DET. 11 SCALE 3/8" = 1'-0"

DRAWN BY DEB  
 CHECKED BY WHL  
 COMMISSION NUMBER 52762  
 DIRECT ALL CORRECTIONS FOR THE PROJECT TO DATE JONESBORO  
 7-26-62  
 STUCK • FRIER • LANE • SCOTT • INC  
 217 EAST WASHINGTON JONESBORO, ARK  
 524 EAST BRADWAY WEST MEMPHIS, ARK  
 L I B E R A R Y  
 A R K A N S A S S T A T E C O L L E G E  
 J O N E S B O R O , A R K A N S A S  
 SHEET NUMBER 15  
 DETAIL IDENTIFICATION  
 SHEET NUMBER 15  
 DETAIL NUMBER 15



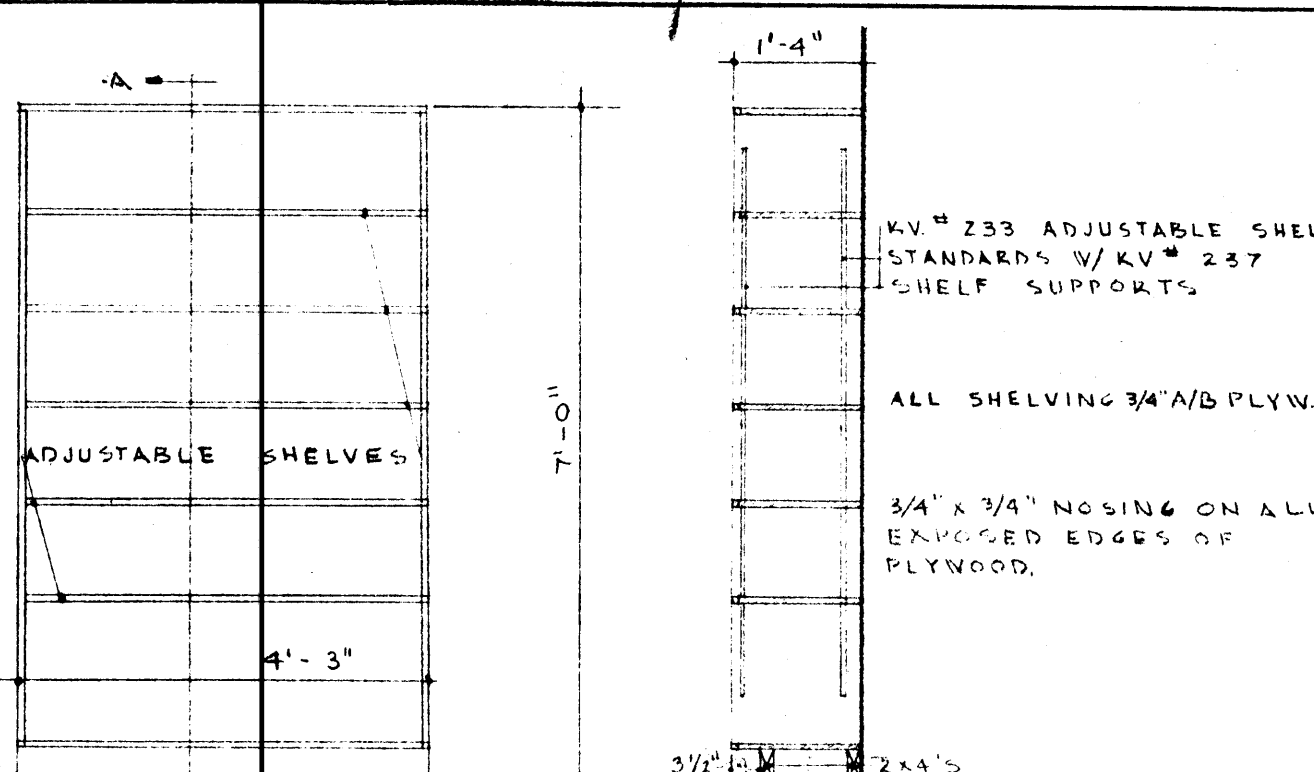

MILLWORK ITEM NO. 1

SECTION A-A

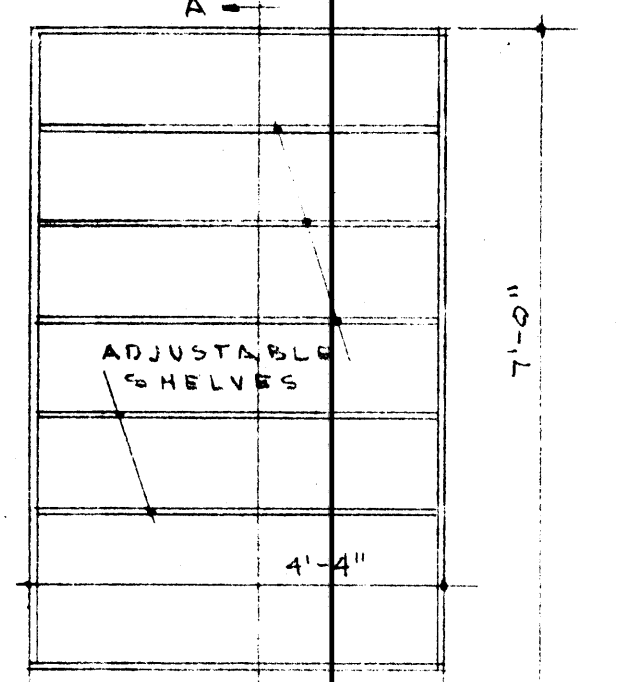

MILLWORK ITEM NO. 2

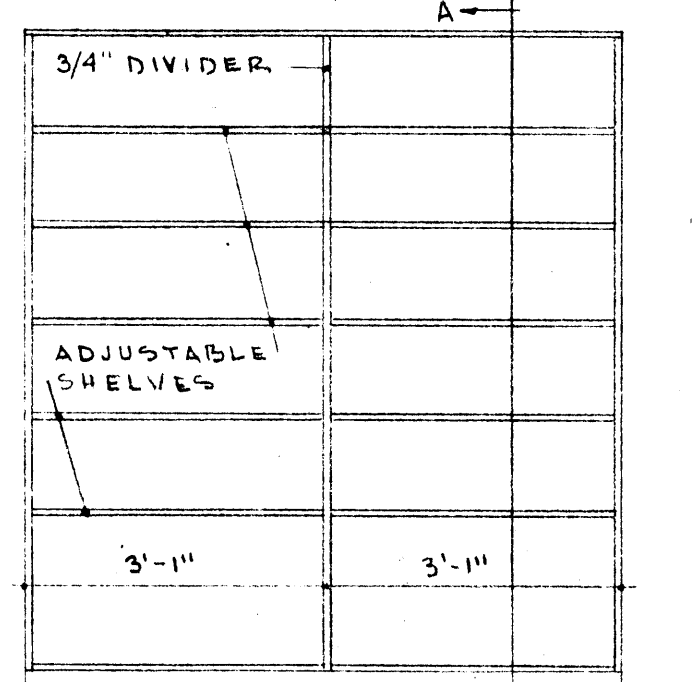

MILLWORK ITEM NO. 7

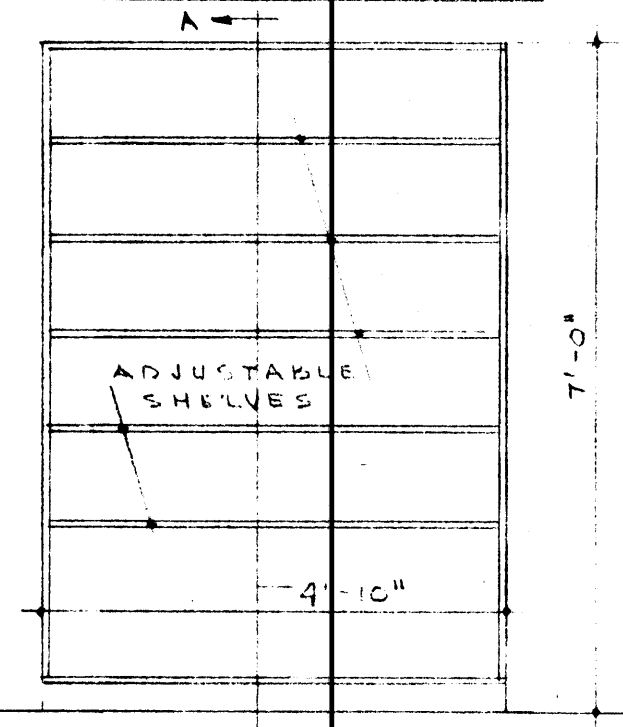

MILLWORK ITEM NO. 3  
SCALE 1/2" = 1'-0"

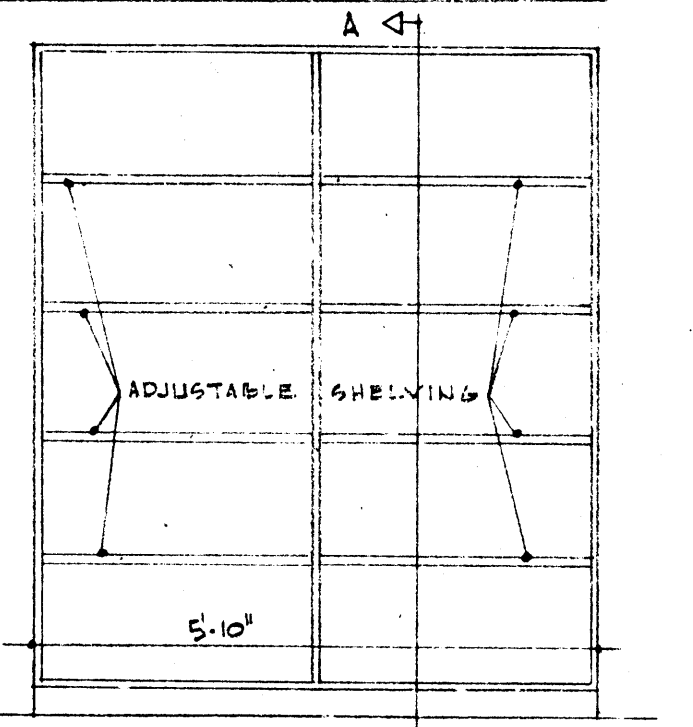

MILLWORK ITEM NO. 19

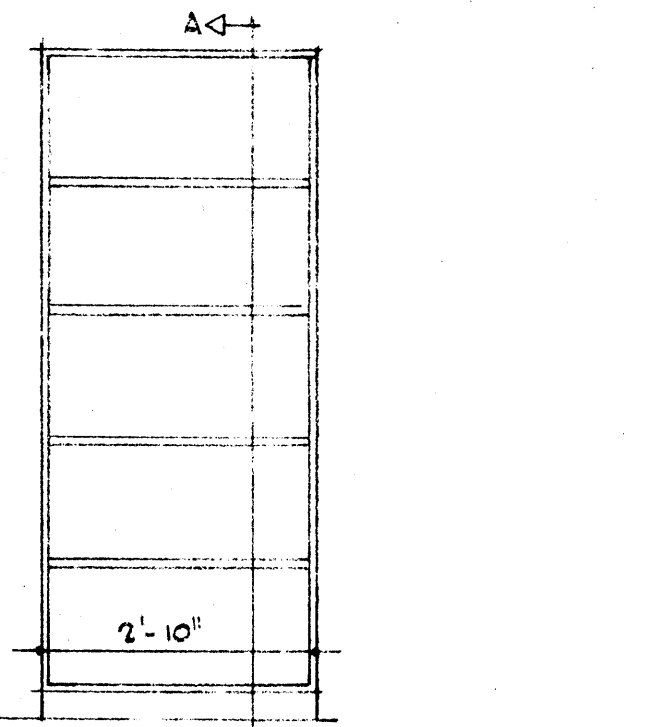

MILLWORK ITEM NO. 20

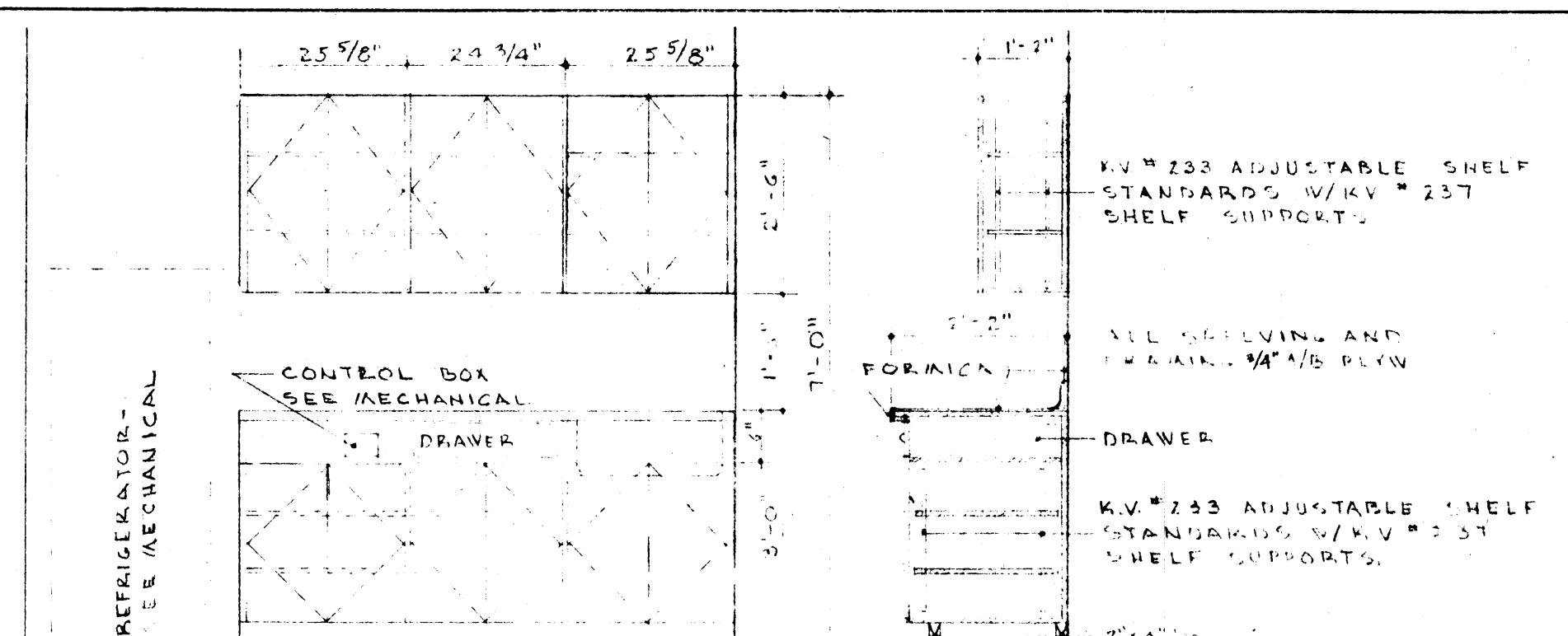

ELEVATION SECTION

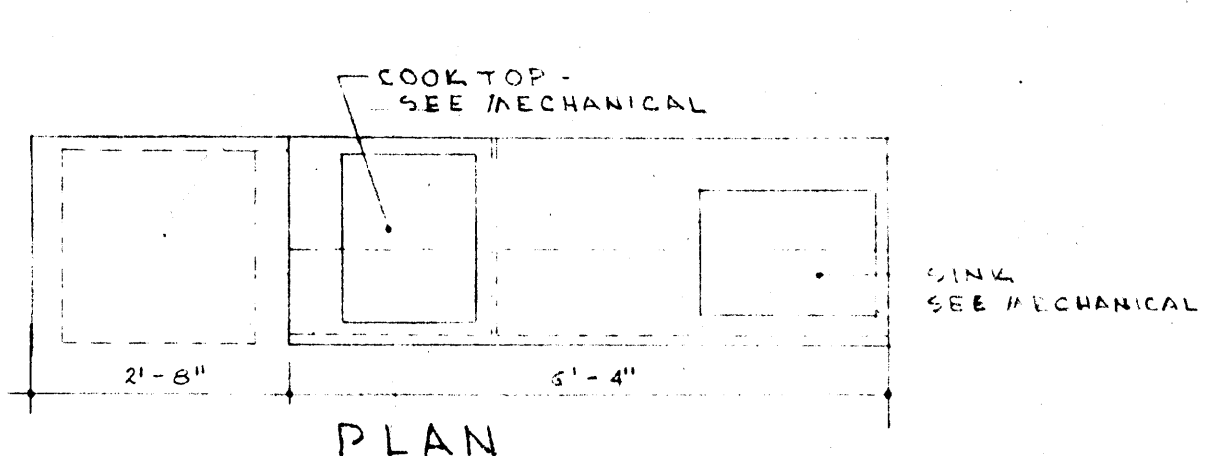

PLAN

MILLWORK ITEM NO. 4  
KITCHEN CABINET  
SCALE 1/2" = 1'-0"

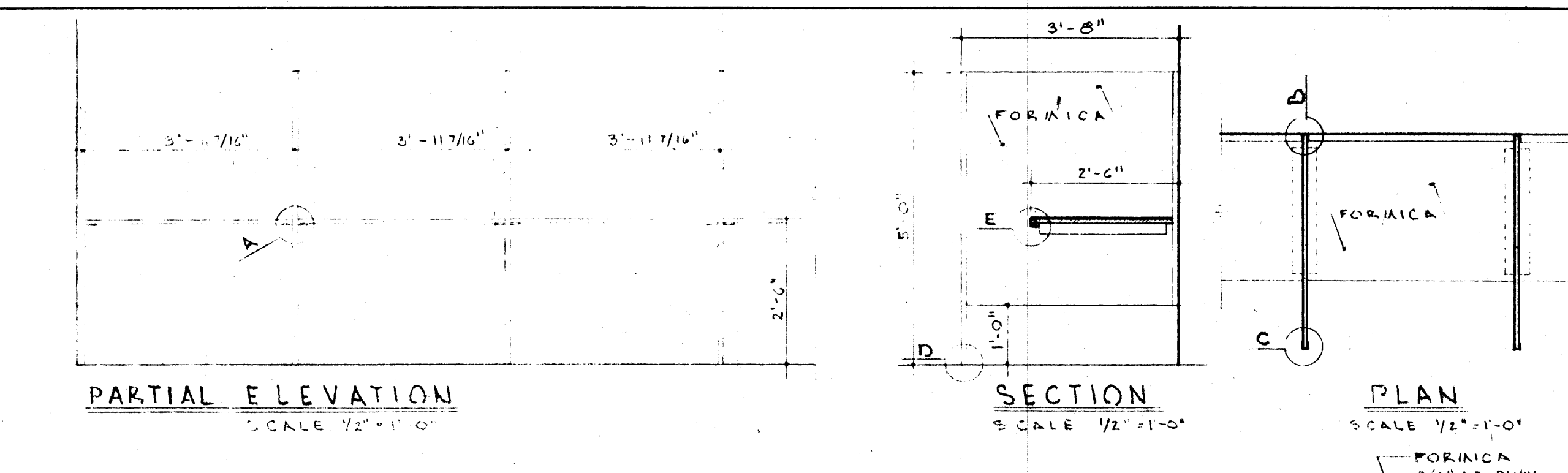

PARTIAL ELEVATION SECTION PLAN  
SCALE 1/2" = 1'-0"

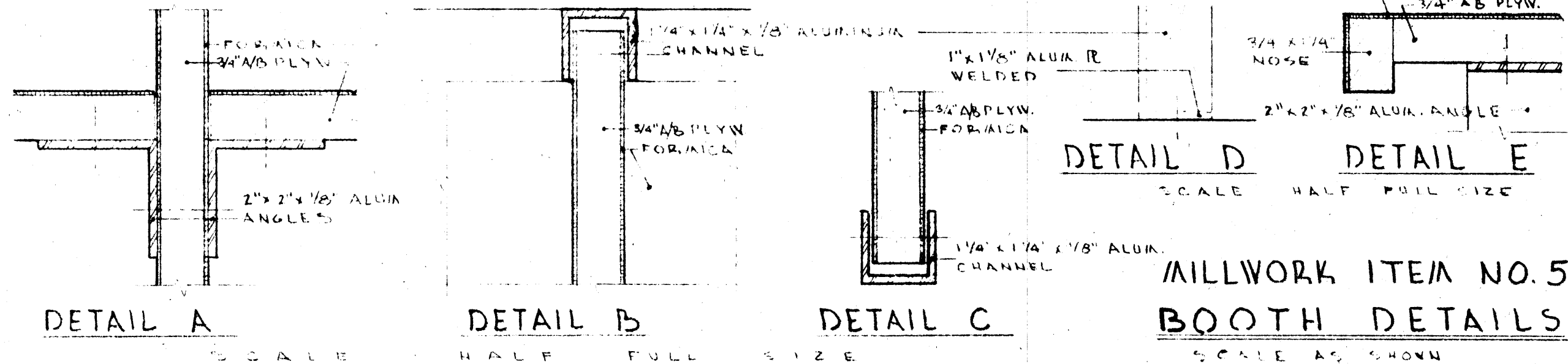

DETAIL A B C D E  
SCALE HALF FULL SIZE

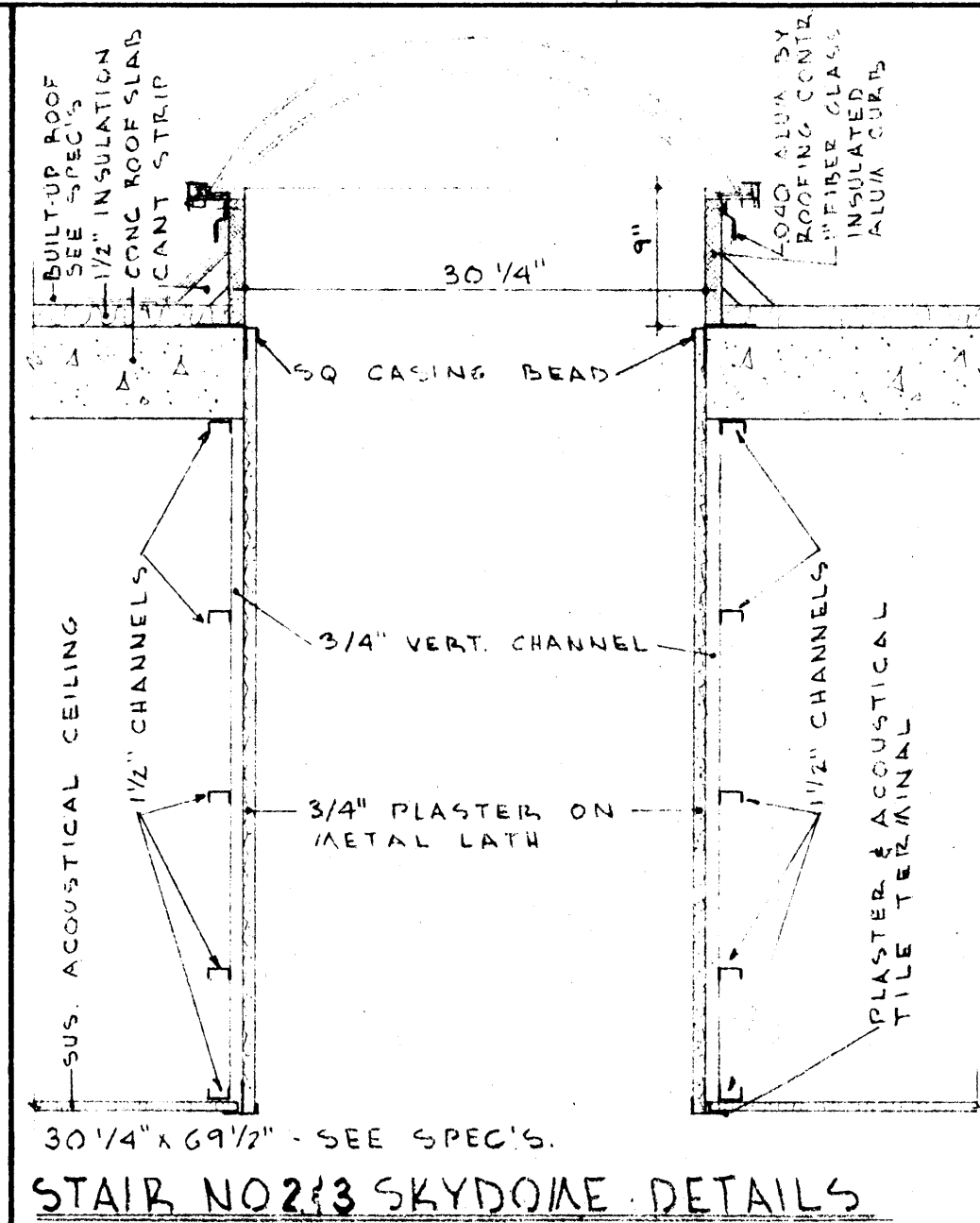

STAIR NO. 2/3 SKYDOME DETAILS  
SCALE 1" = 1'-0"

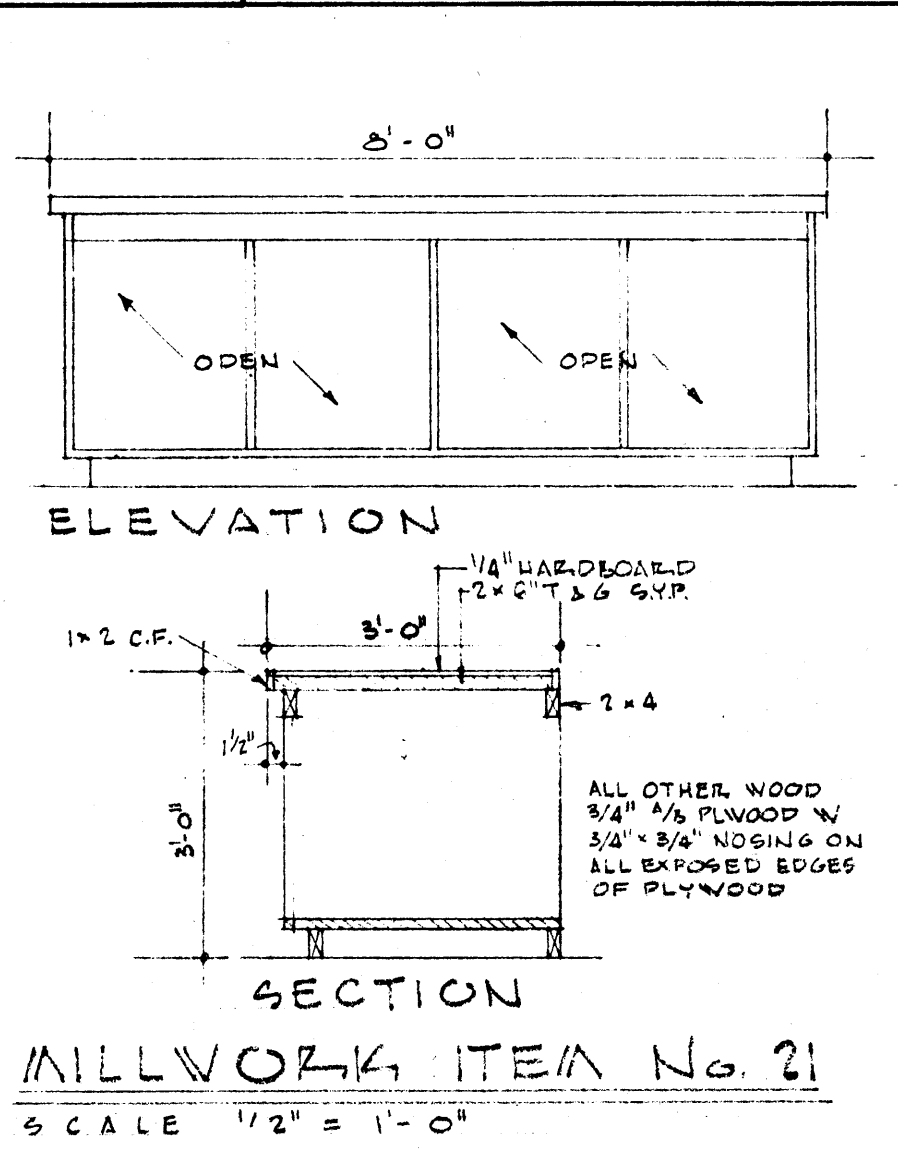

MILLWORK ITEM NO. 21  
SCALE 1/2" = 1'-0"

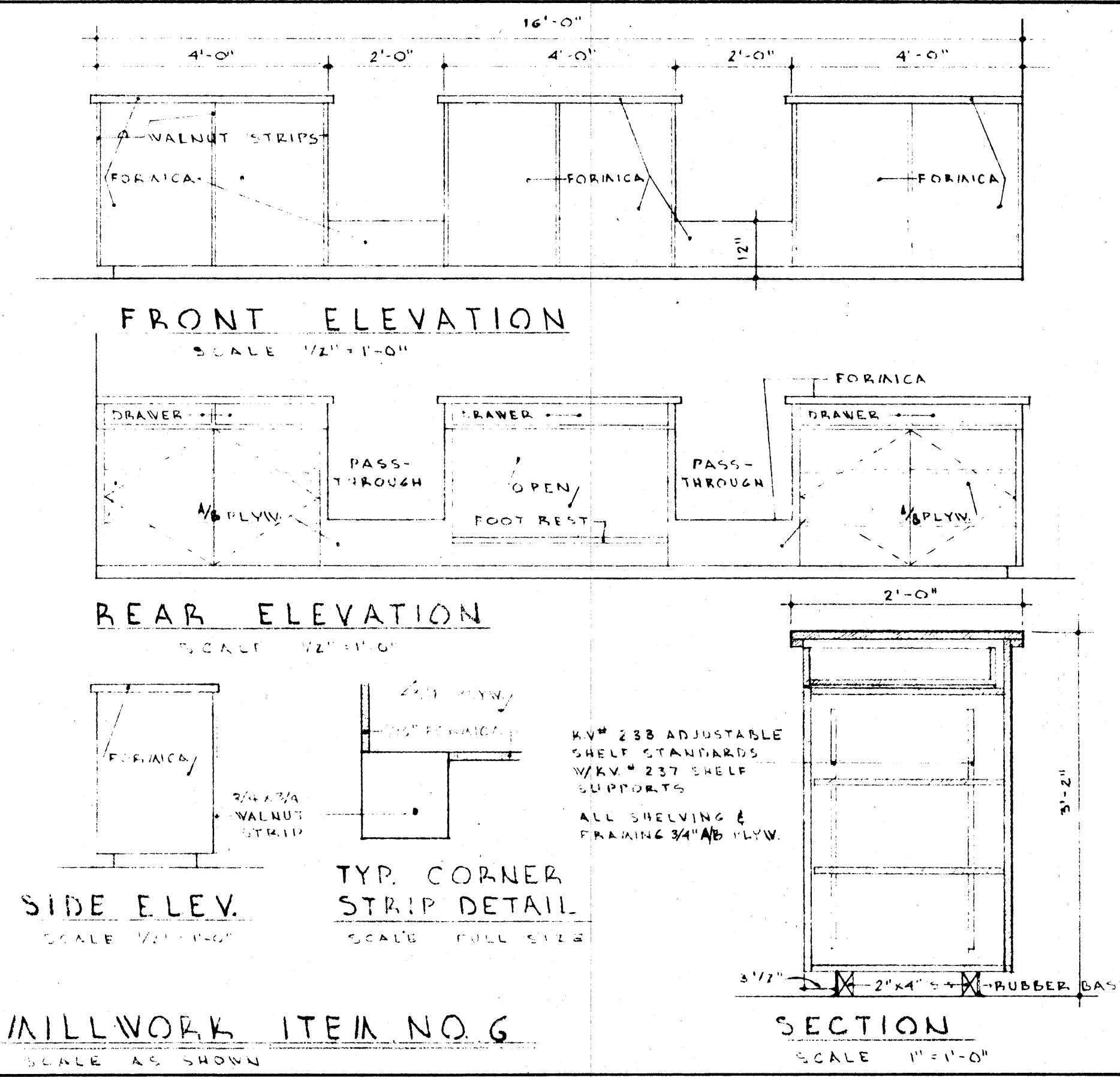

MILLWORK ITEM NO. 6  
SCALE AS SHOWN

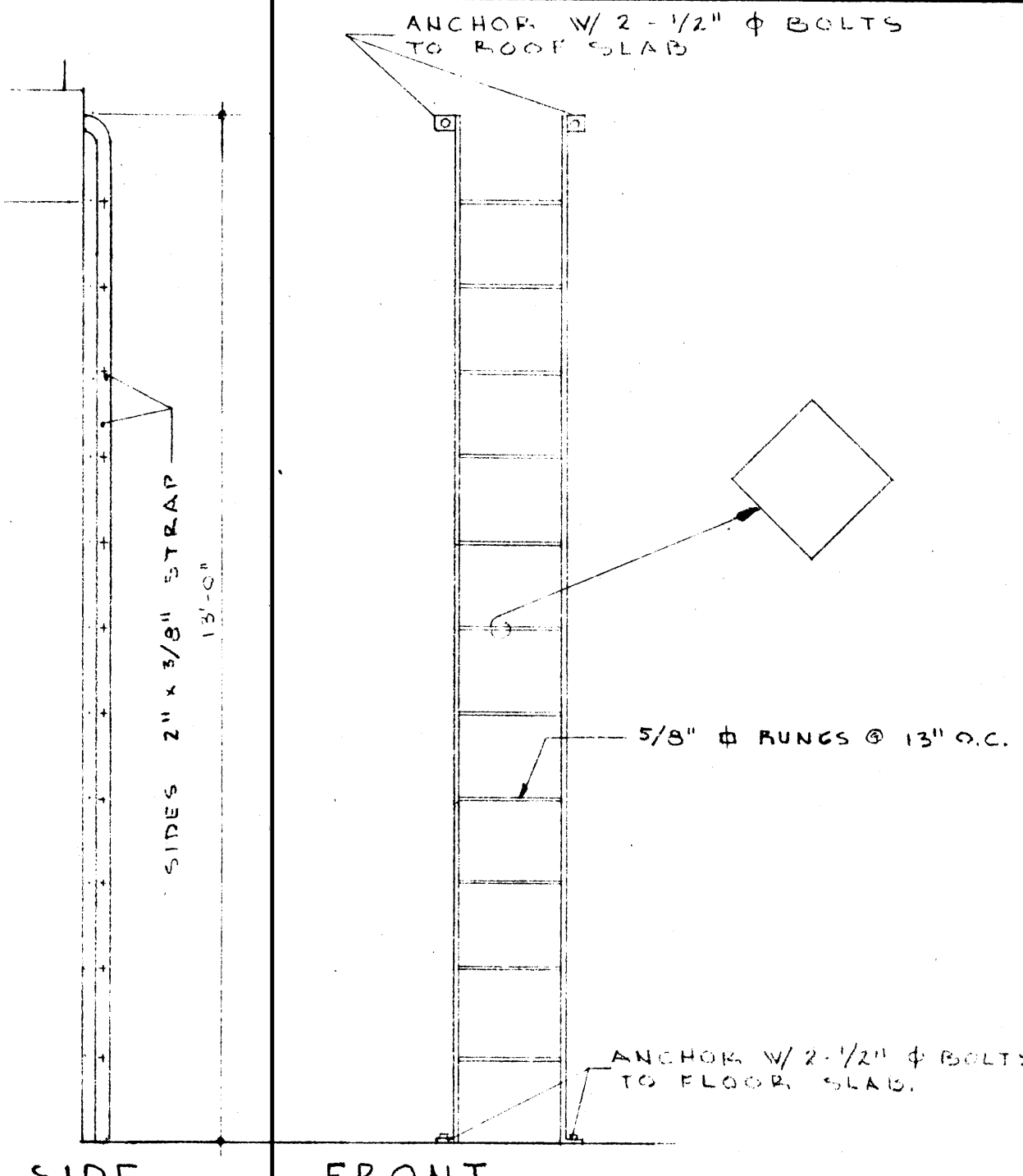

DETAILS OF STEEL LADDER TO ROOF SCUTTLE  
SCALE 1/2" = 1'-0"

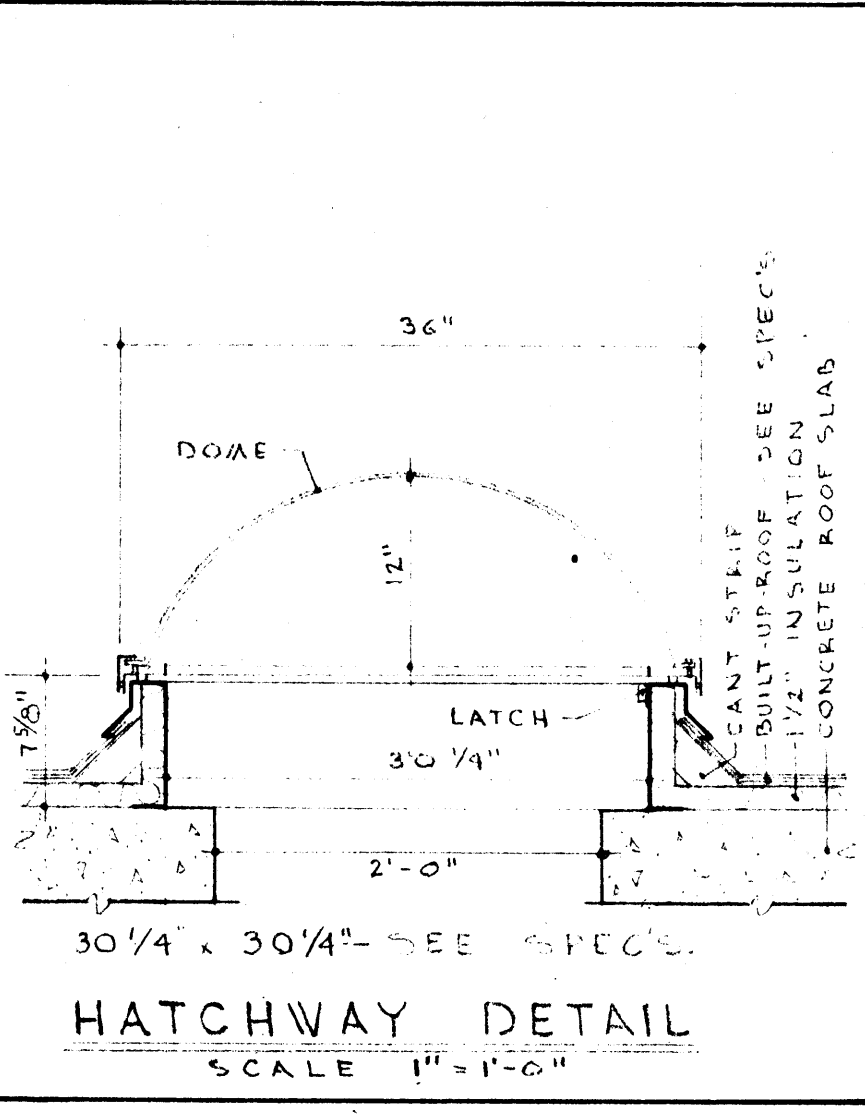

HATCHWAY DETAIL  
SCALE 1" = 1'-0"

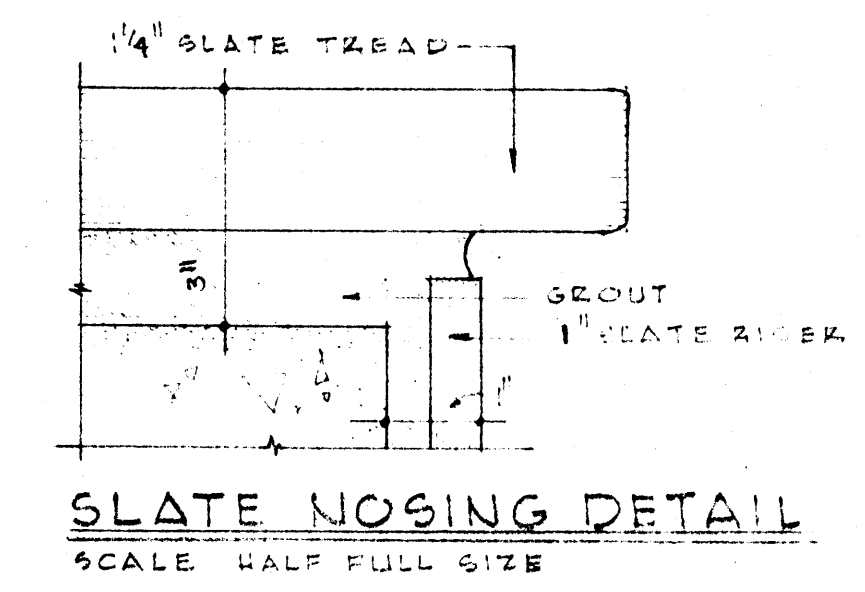

SLATE NOSING DETAIL  
SCALE HALF FULL SIZE

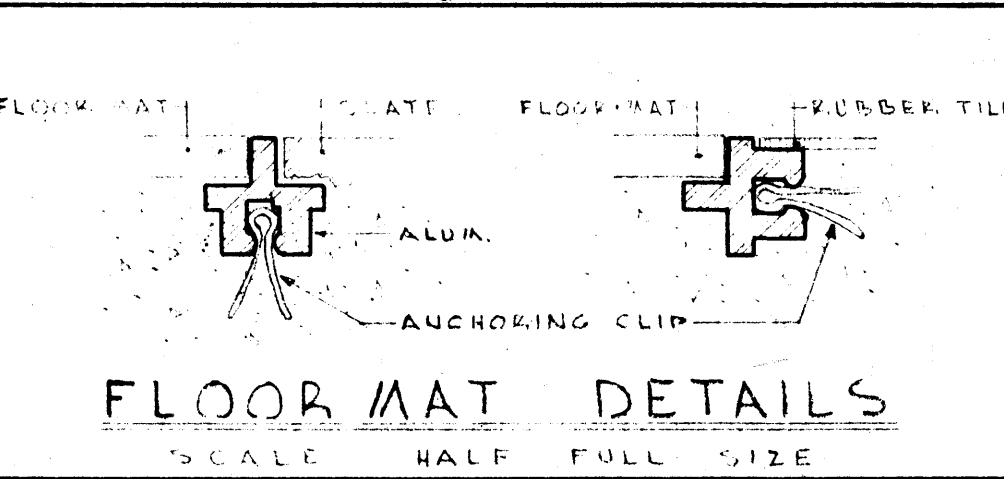

FLOOR MAT DETAILS  
SCALE HALF FULL SIZE

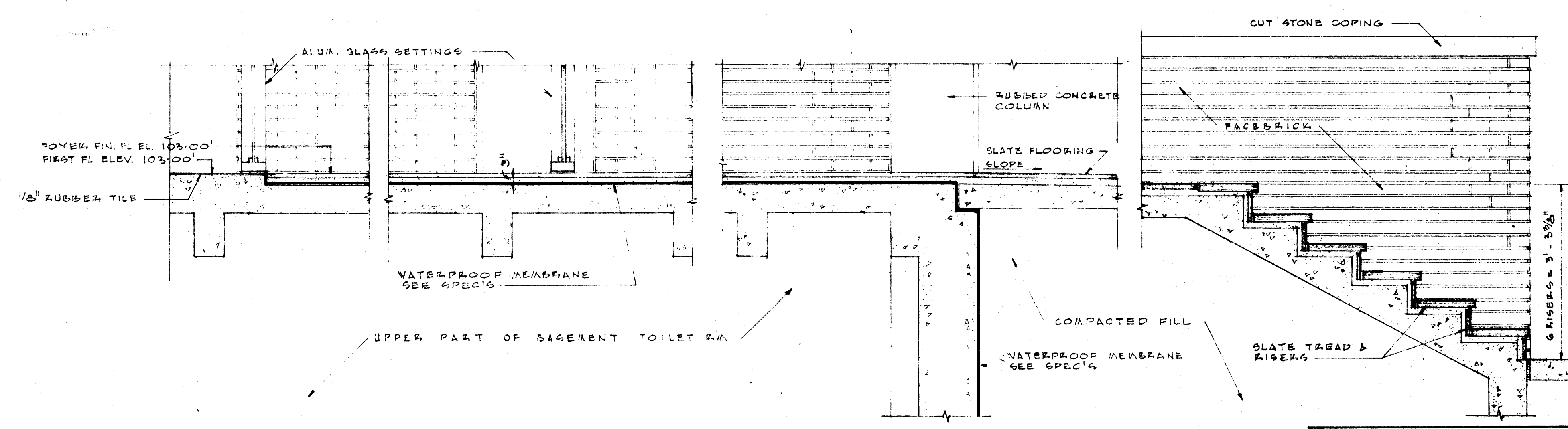

NORTH - SOUTH SECTION A-A (LOOKING WEST)  
SCALE 3/4" = 1'-0"

DETAIL IDENTIFICATION  
SHEET NUMBER  
DETAIL NUMBER

DRAWN BY DJF DEB	CHECKED BY	COMMISSION NUMBER 92762	DATE 7-26-62
REVISIONS	DIRECT ALL CORRECTIONS FOR THIS PROJECT TO JONES BOB		

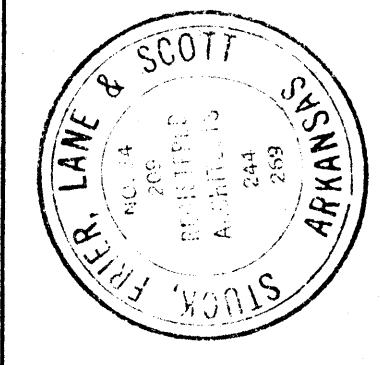

STUCK • FRIER • ARCHITECTS • INC.  
524 EAST BROADWAY  
WEST MEMPHIS, ARK

LIBRARY  
ARKANSAS STATE COLLEGE  
JONESBORO, ARKANSAS

419  
SHEET NUMBER  
DETAIL NUMBER

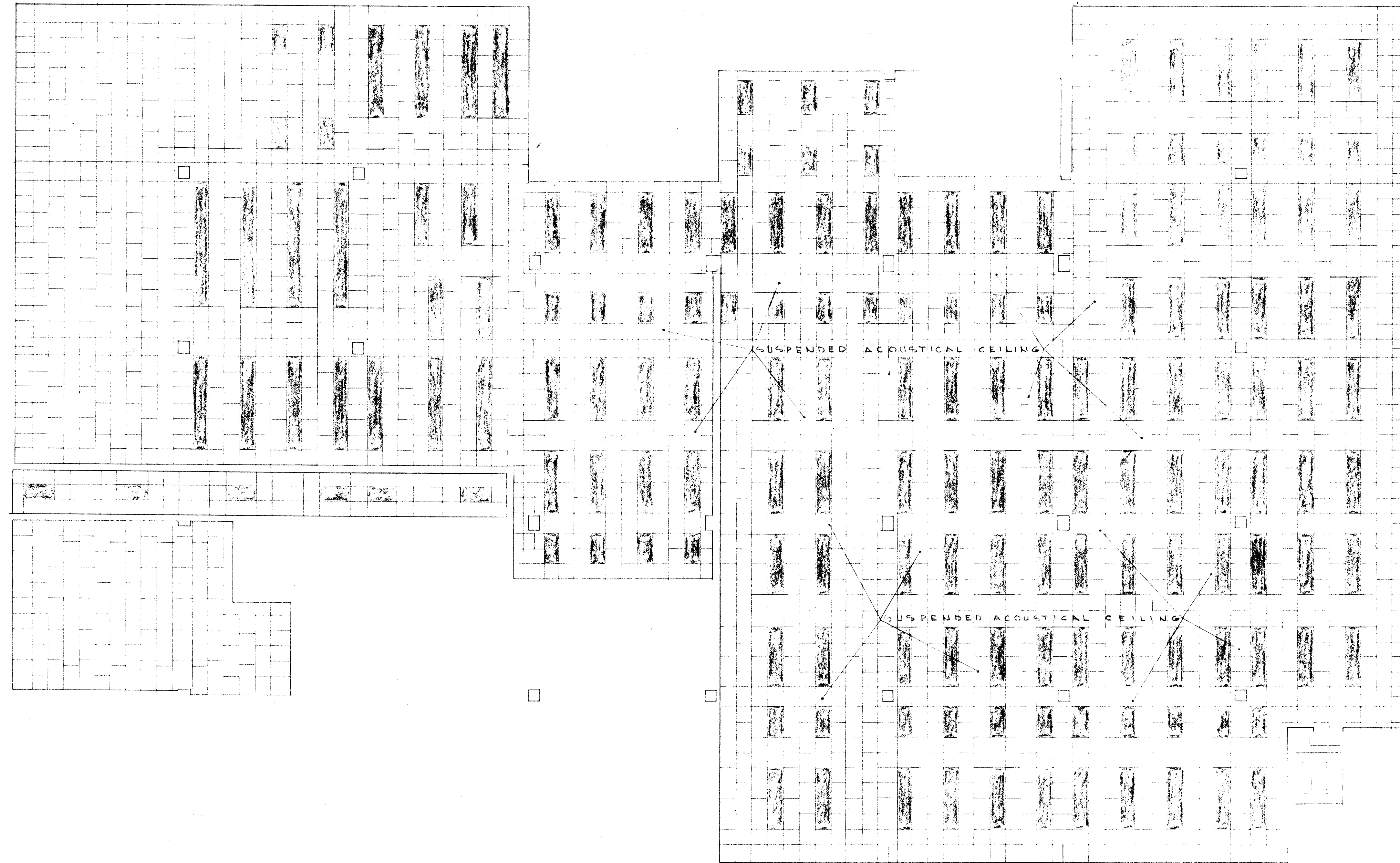

REFLECTED CEILING PLAN of BASEMENT

SCALE 1/8" = 1'-0"

☐ LIGHT FIXTURE - SEE ELECTRICAL DRAWINGS AND SPEC'S

DETAIL IDENTIFICATION

SHEET NUMBER  
DETAIL NUMBER

REVISIONS	DRAWN BY D J F
DIRECT ALL CORRECTIONS FOR THE PROJECT TO DATE JONES 5/5/62	CHECKED BY A E S
	COMMISSION NUMBER 32762
	DATE 7-26-62

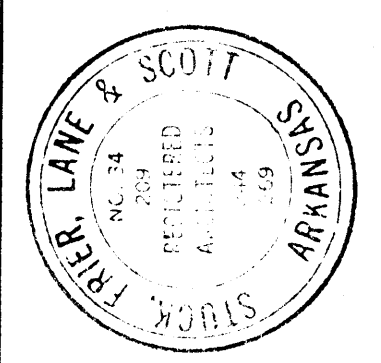

L I P O P A R Y  
 A R K A N S A S S T A T E C O L L E G E  
 J O N E S B O R O A R K A N S A S  
 S T U C K • F R I E R • L A N E • S C O T T • I N C  
 A R C H I T E C T S  
 207 EAST WASHINGTON  
 JONESBORO, ARK  
 524 EAST BROADWAY  
 WEST MEMPHIS, ARK

SHEET NUMBER  
**A 20**







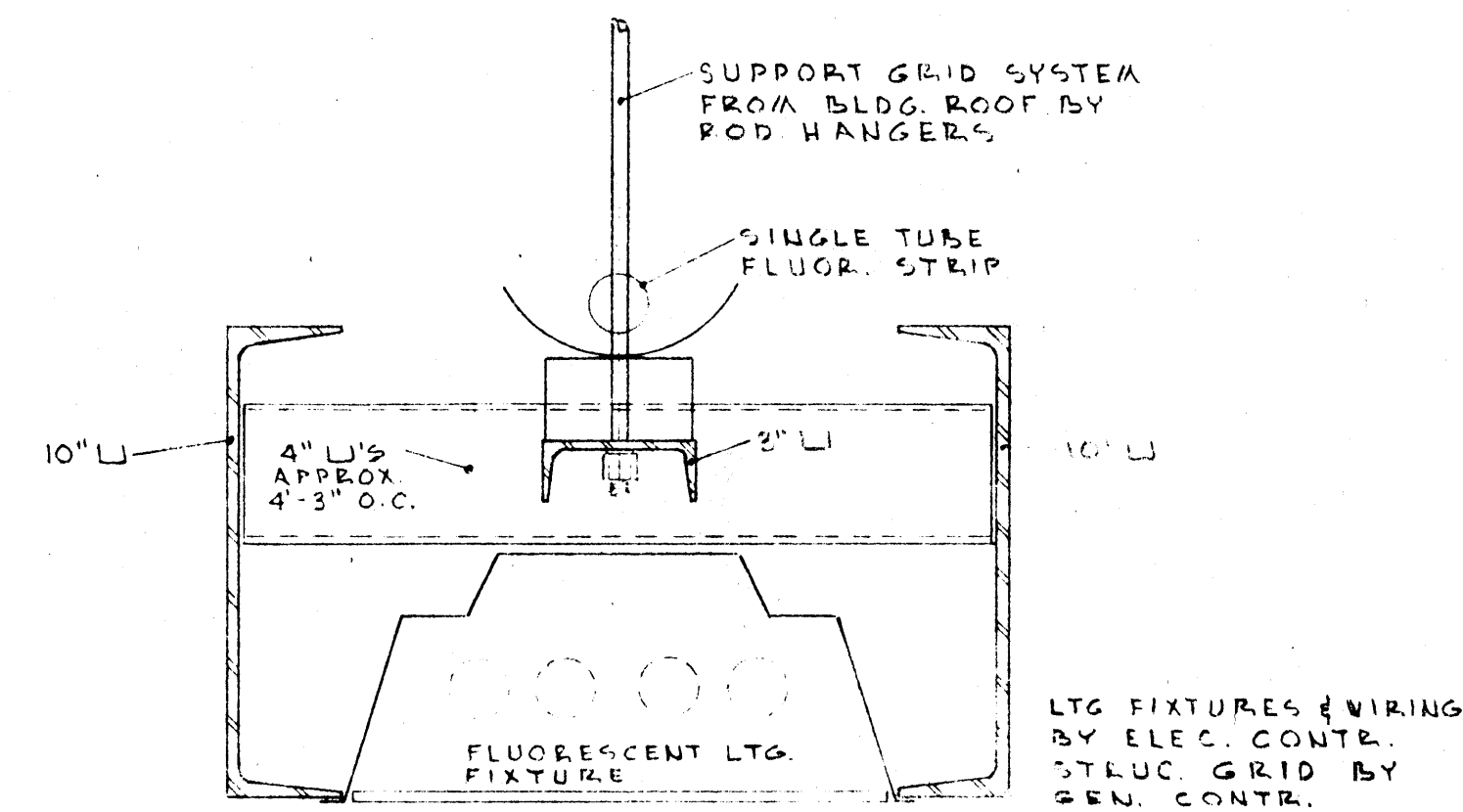
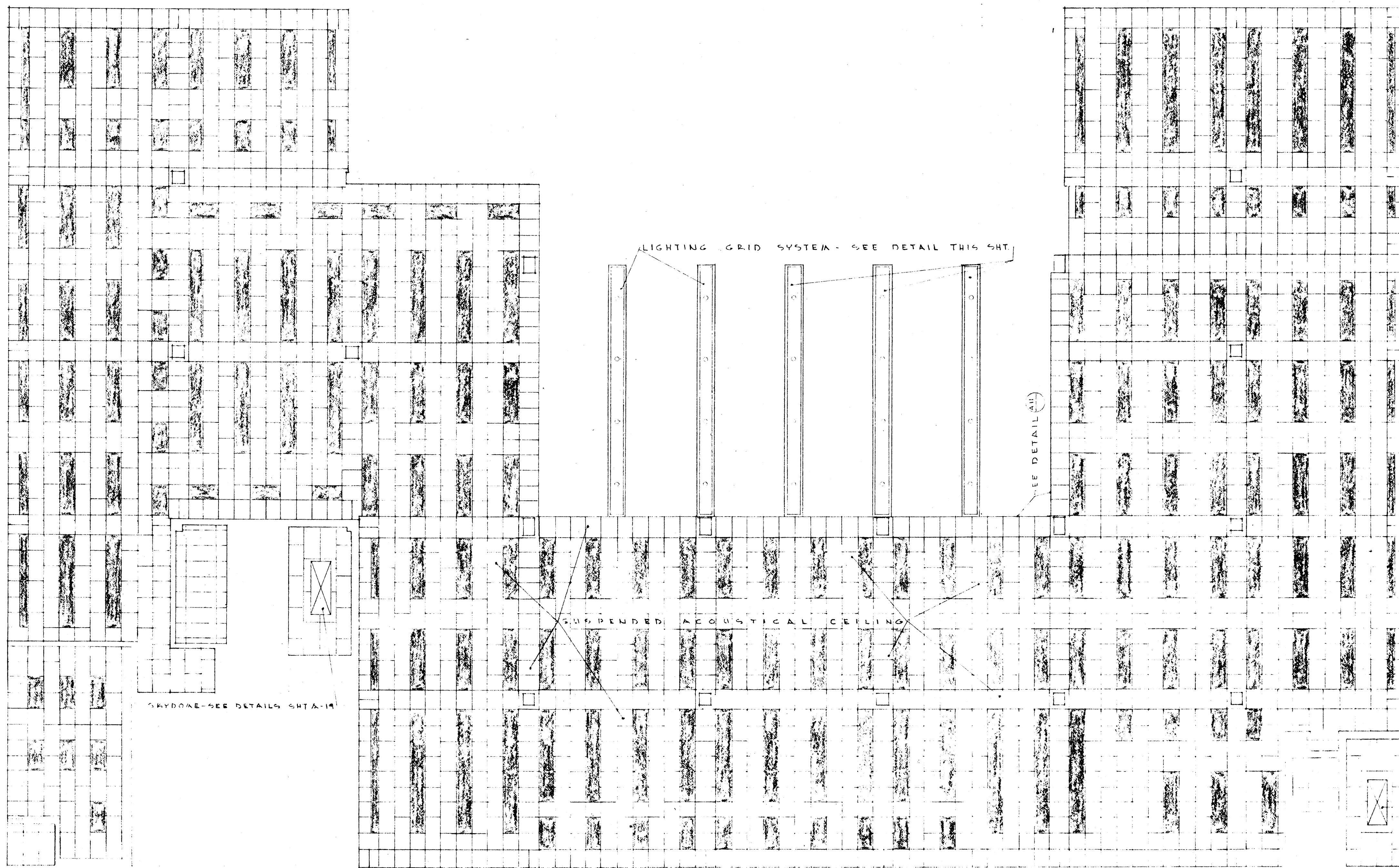

LIGHTING GRID DETAIL  
SCALE 3/8" = 1'-0"

REFLECTED CEILING PLAN of SECOND FLOOR SCALE 1/8" = 1'-0"

■ LIGHT FIXTURE - SEE ELECTRICAL DRAWINGS AND SPECS

DETAIL IDENTIFICATION

SHEET NUMBER	DETAIL NUMBER
22	0

DRAWN BY DEB DJF	CHECKED BY A.E.S.	COMMISSION NUMBER 52762	DATE 7-26-62
REVISIONS		DIRECT ALL CORRESPONDENCE FOR THIS PROJECT TO JONESBORO	
L I B E R A R Y A R K A N S A S S T A T E C O L L E G E J O N E S B O R O A R K A N S A S			
<b>STUCK · FRIER · LANE · SCOTT · INC</b> ARCHITECTS 317 EAST WASHINGTON JONESBORO, ARK			
CHEET NUMBER	<b>22</b>		



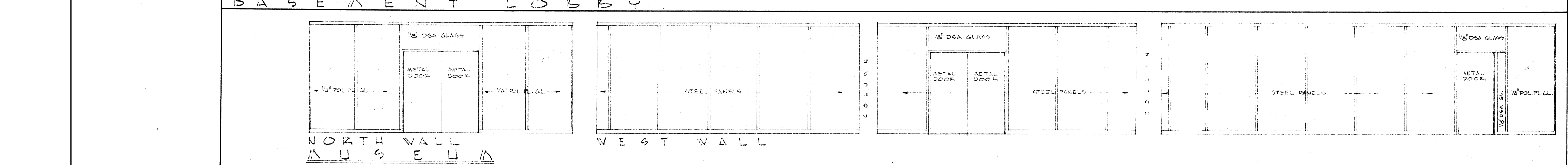
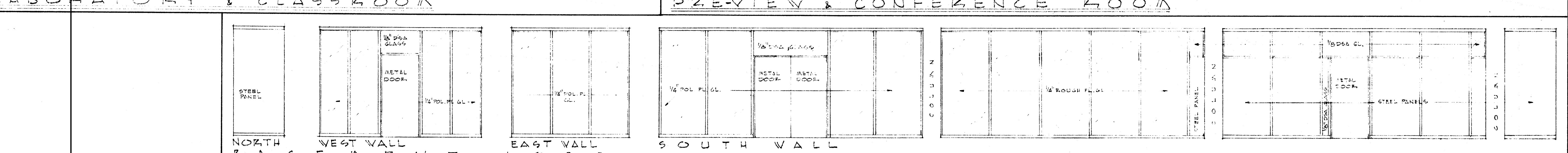
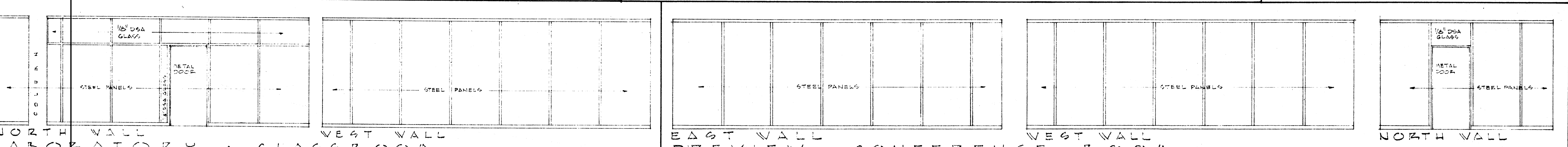
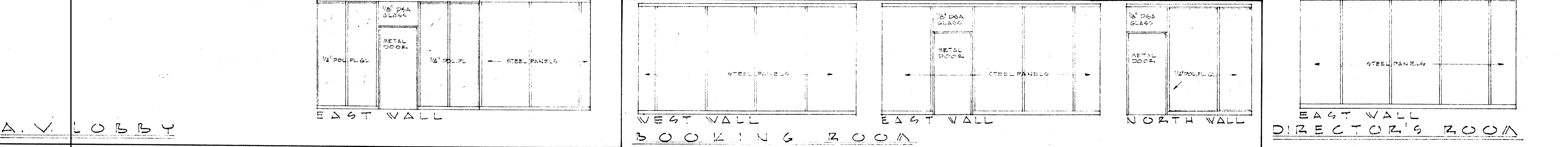
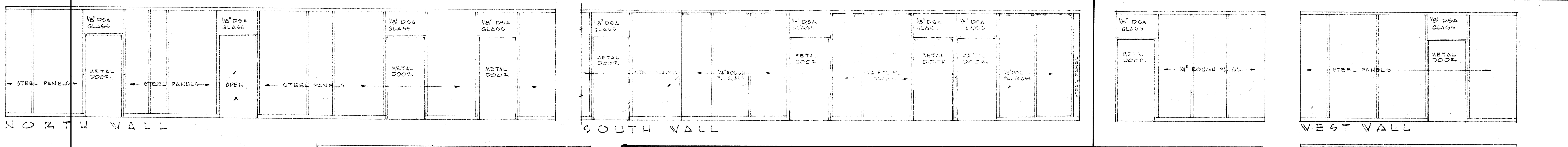
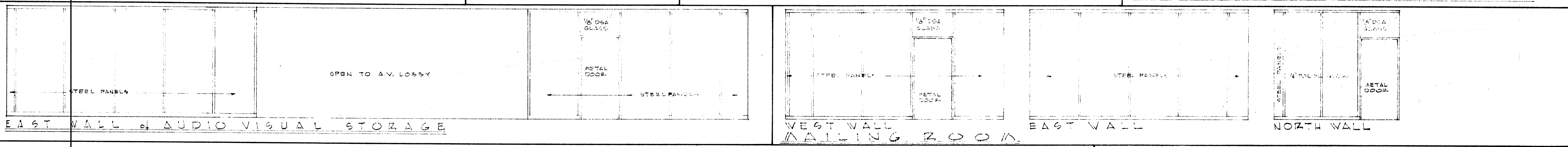
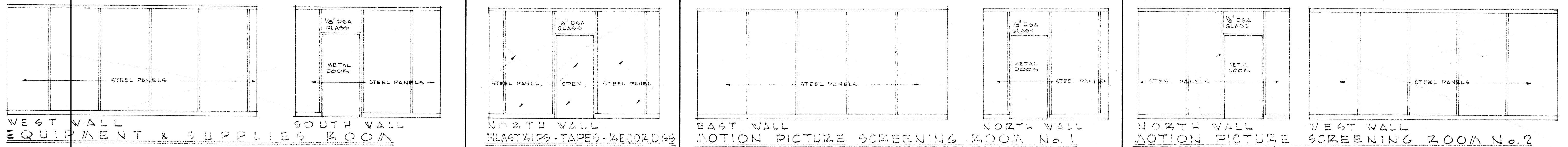

MOVABLE PARTITION ELEVATIONS SCALE 1/4" = 1'-0"

DETAIL IDENTIFICATION  
SHEET NUMBER: 23  
DETAIL NUMBER: 00

DRAWN BY: DES  
CHECKED BY: AFS  
COMMISSION NUMBER: 52162  
DATE: 7-26-62  
DIRECT ALL CORRESPONDENCE FOR THE PROJECT TO: JONES Bldg.

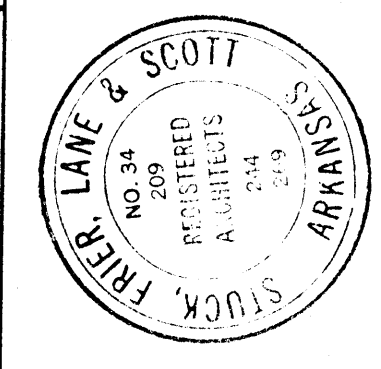

STUCK • FRIER • LANE • SCOTT • ARCHITECTS • INC.  
524 EAST BROADWAY  
WEST MEMPHIS, ARK.  
L I B F A R Y  
S T A T E C O L L E G E  
J O N E S B O U D . A R K A N S A S

SHEET NUMBER: 23



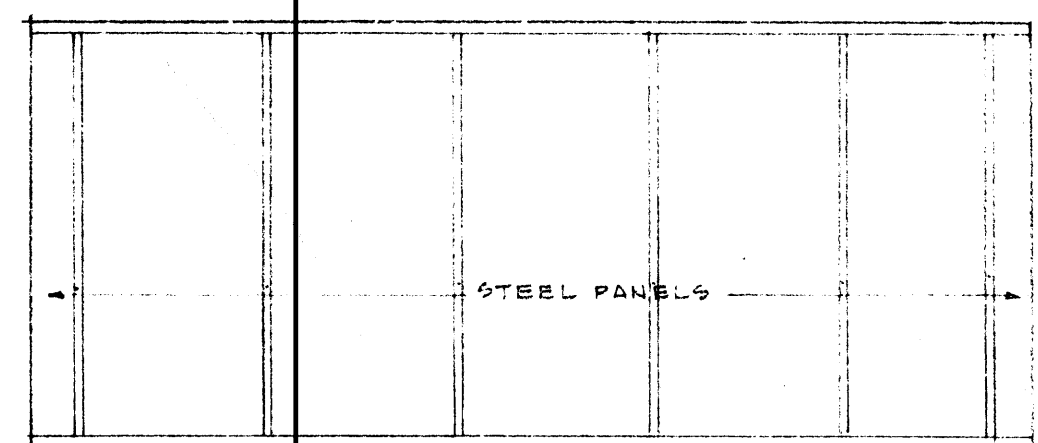

EAST WALL MUSEUM

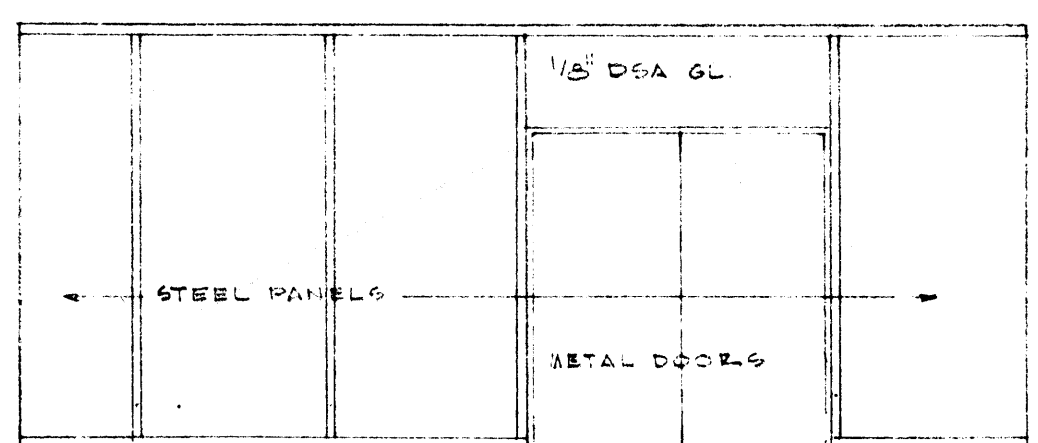

NORTH WALL MUSEUM

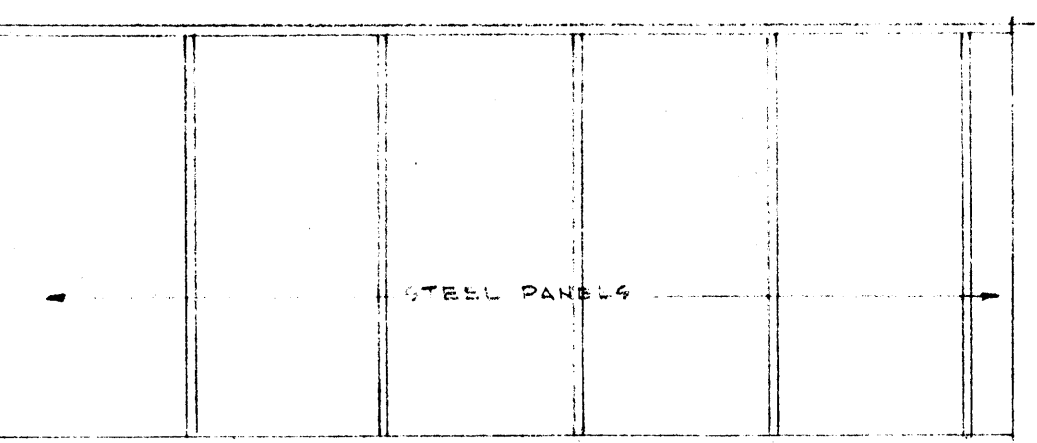

SOUTH WALL MUSEUM

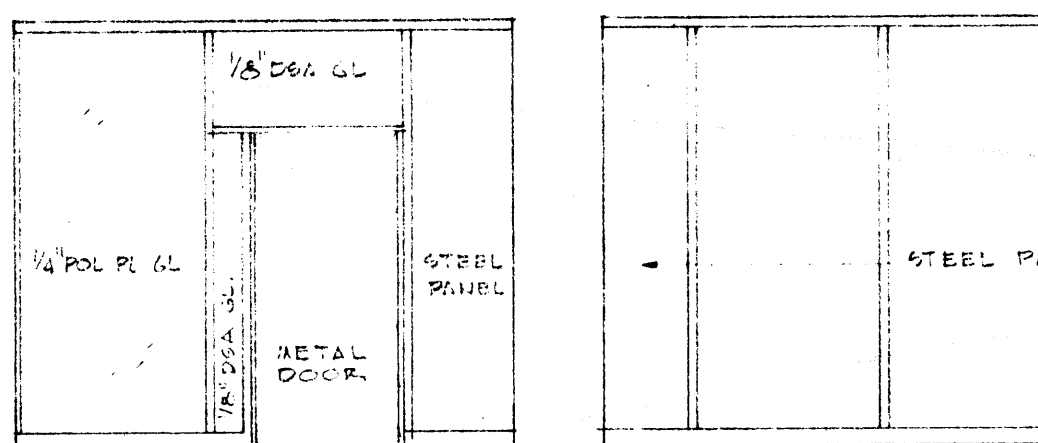

EAST WALL DIRECTOR

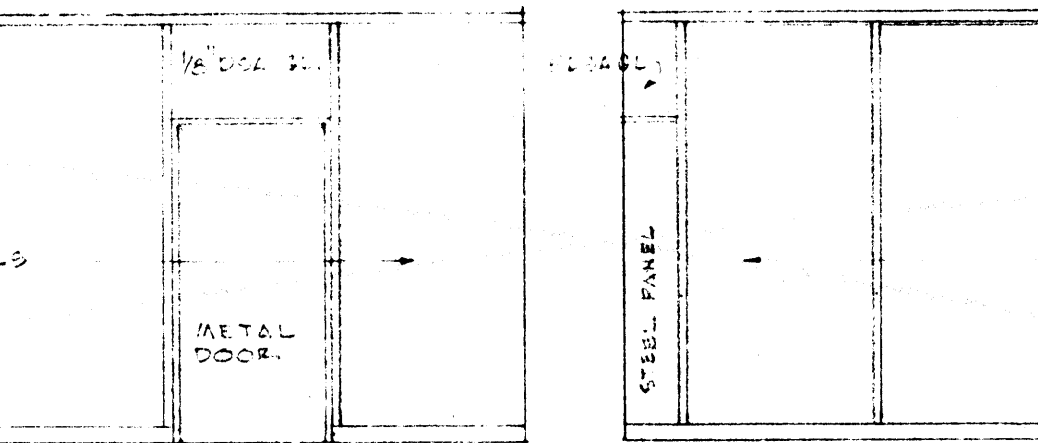

SOUTH WALL DIRECTOR

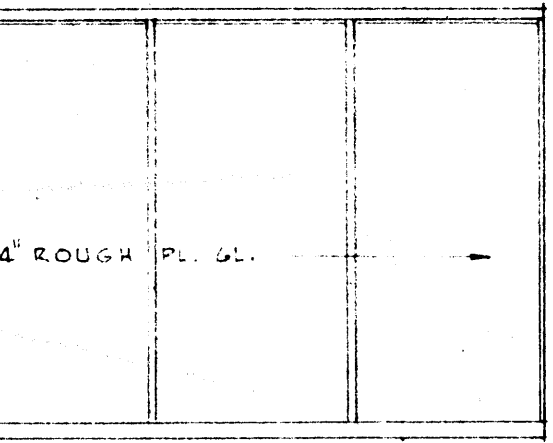

NORTH WALL DIRECTOR

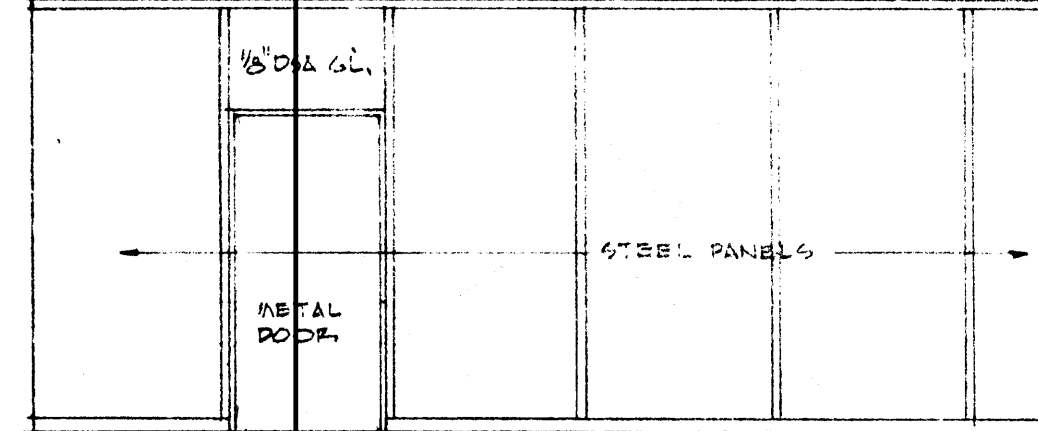

NORTH WALL MUSEUM WORKSHOP

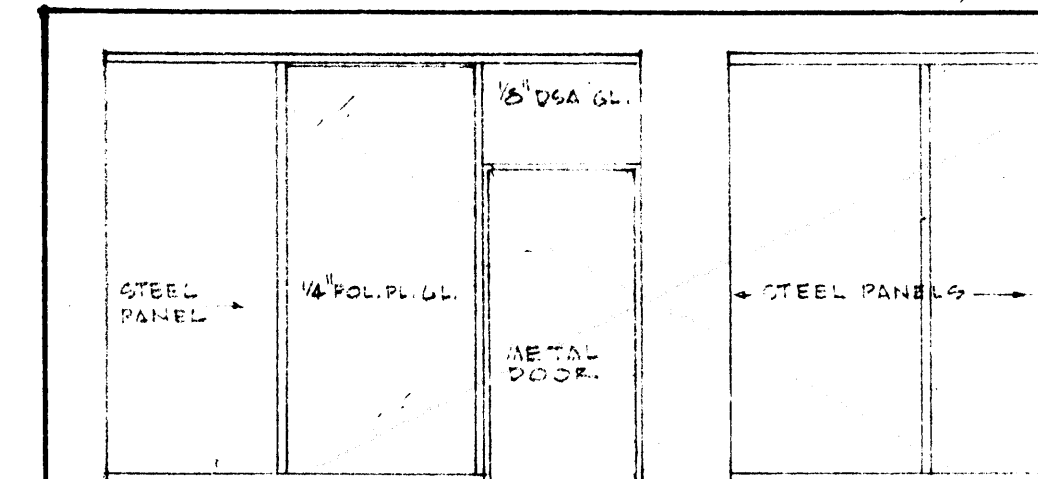

NORTH WALL TYPING ROOM No. 1

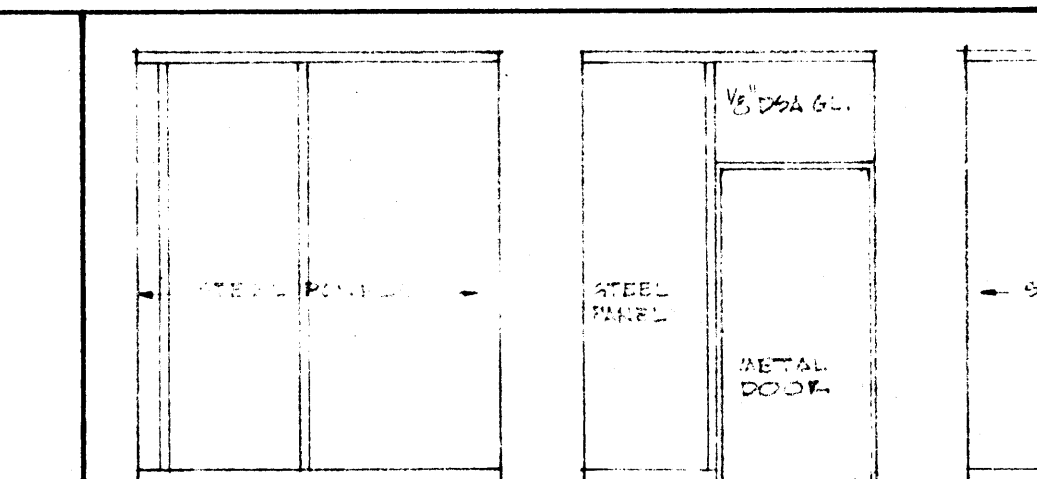

WEST WALL NORTH WALL EAST WALL FACULTY No. 1, 4, 5, 8, 9, 12, 13, 16

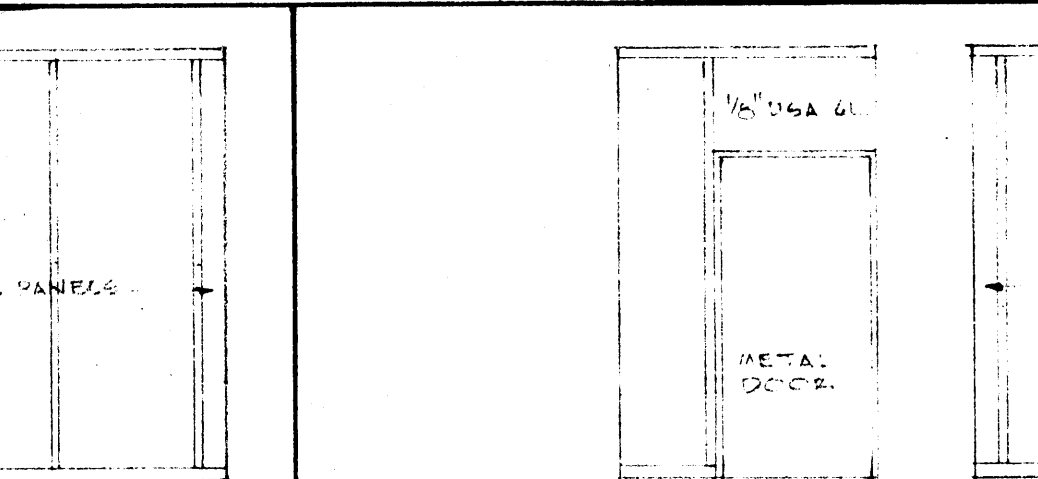

NORTH WALL WEST WALL FACULTY No. 2, 3, 6, 7, 10, 11, 14 & 15

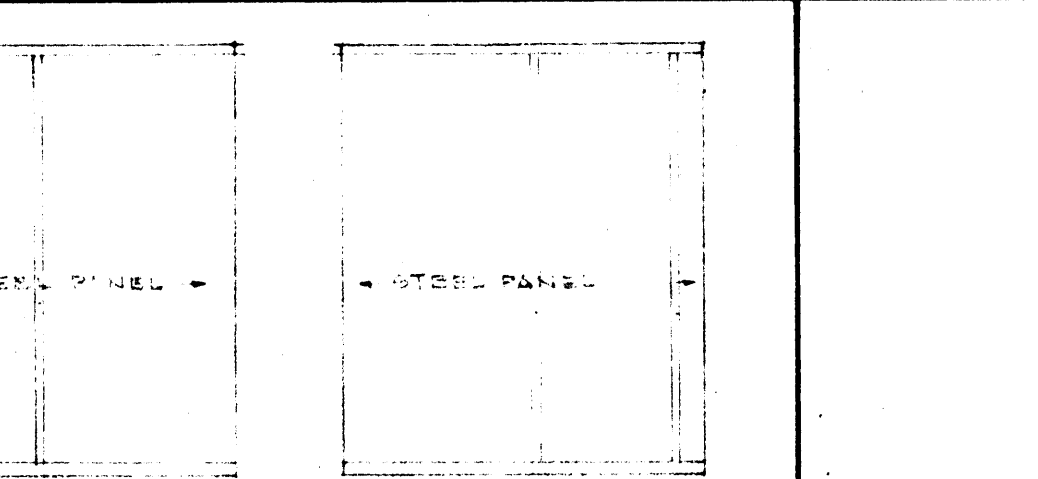

NORTH WALL WEST WALL EAST WALL FACULTY No. 2, 3, 6, 7, 10, 11, 14 & 15

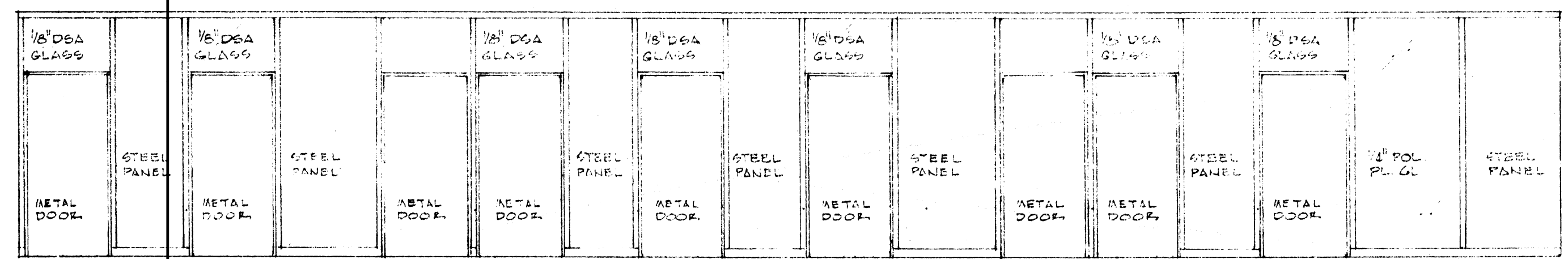

SOUTH WALL FACULTY - TYPING ROOMS VIEWED FROM READING ROOM No. 1

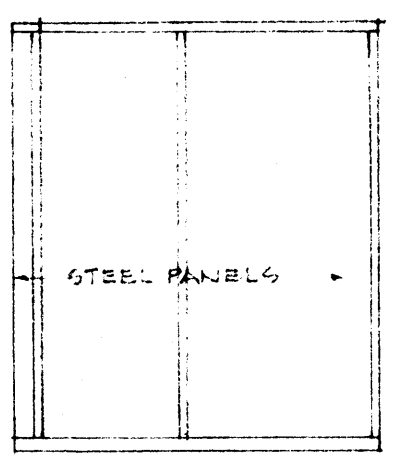

WEST WALL

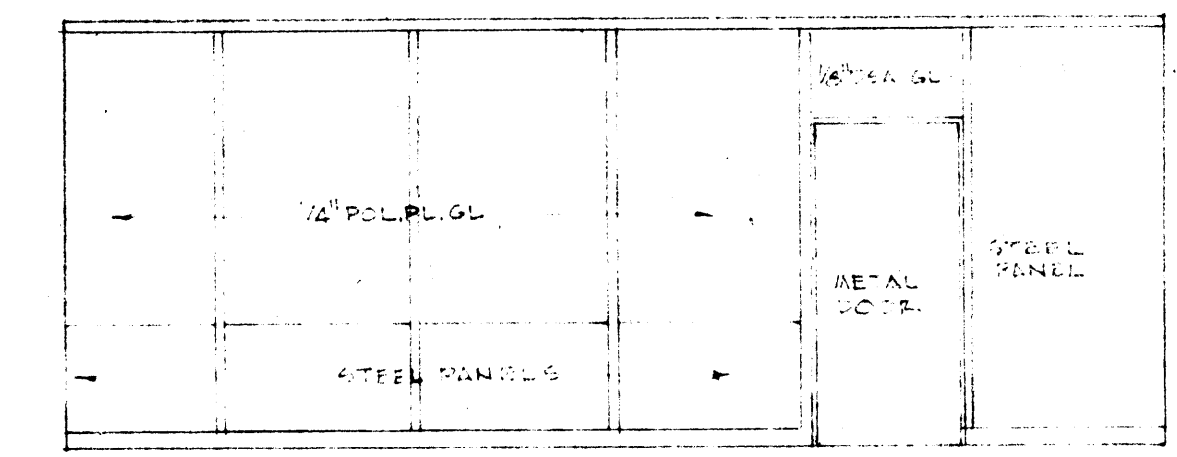

NORTH WALL WEST WALL READING ROOM No. 1 & 2

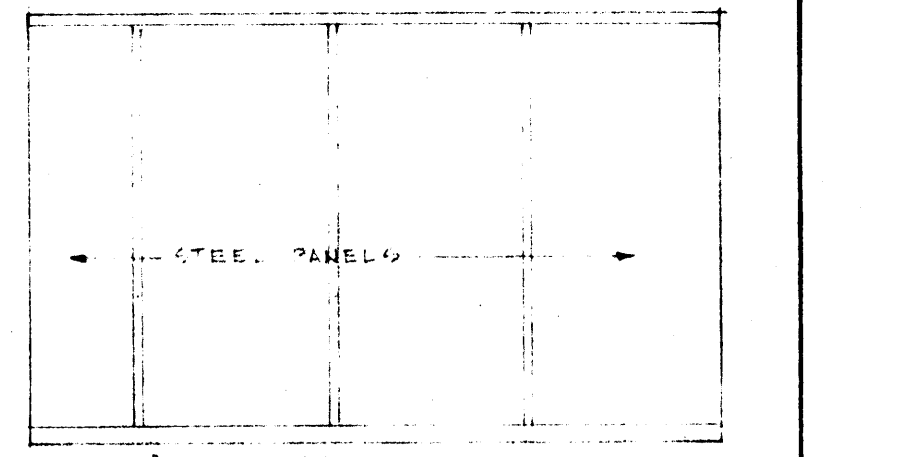

WEST WALL

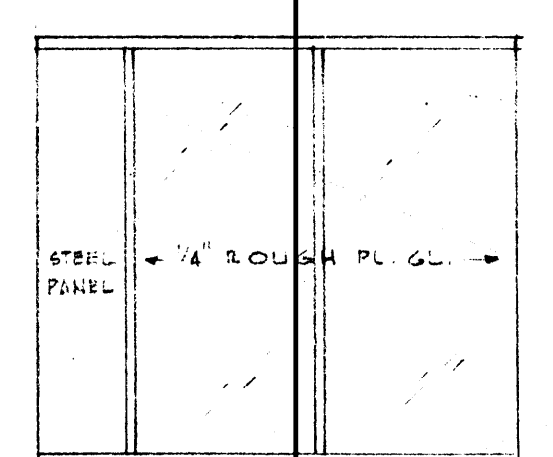

NORTH WALL OFFICE No. 1

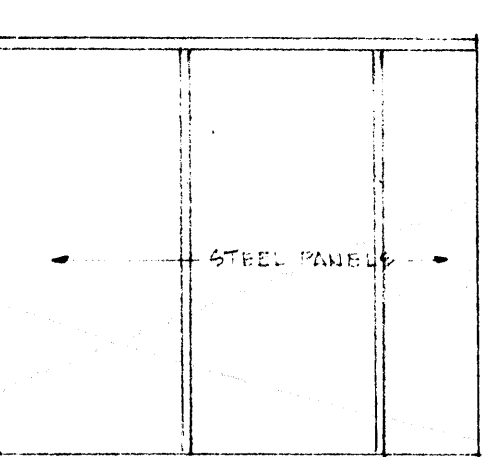

EAST WALL OFFICE No. 1

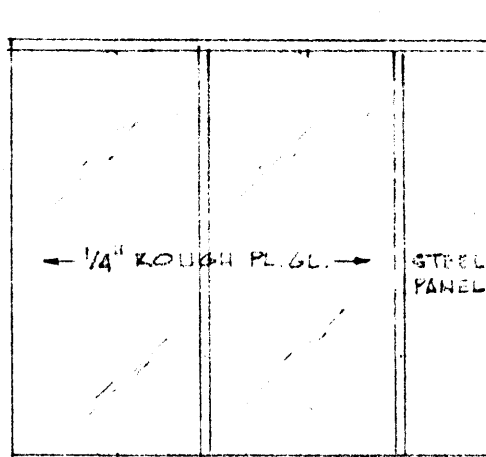

SOUTH WALL OFFICE No. 1

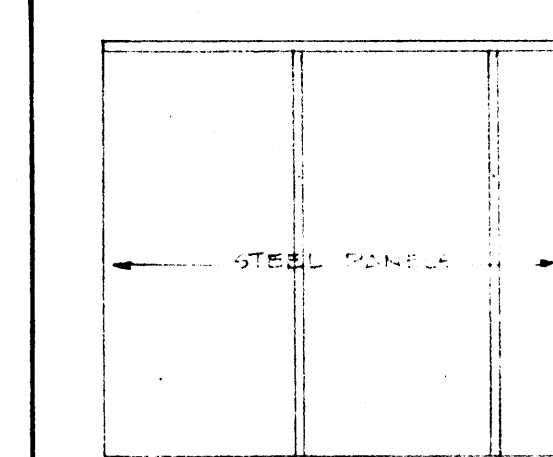

WEST WALL OFFICE No. 2

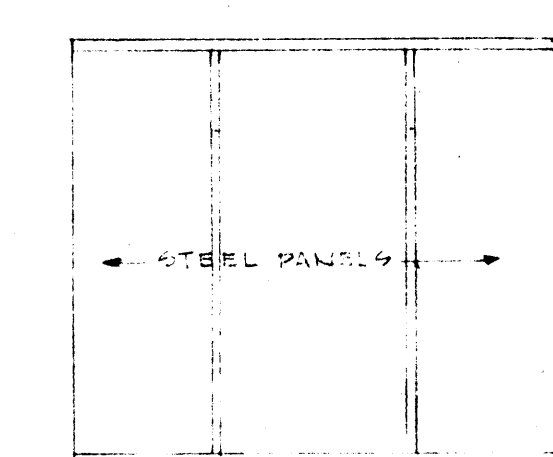

EAST WALL OFFICE No. 2

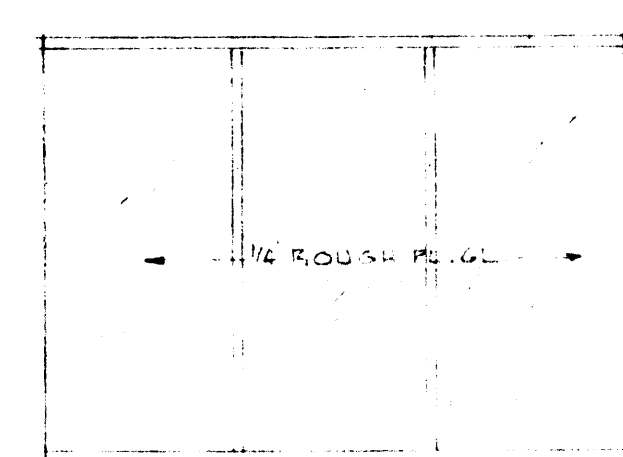

NORTH WALL OFFICE No. 2

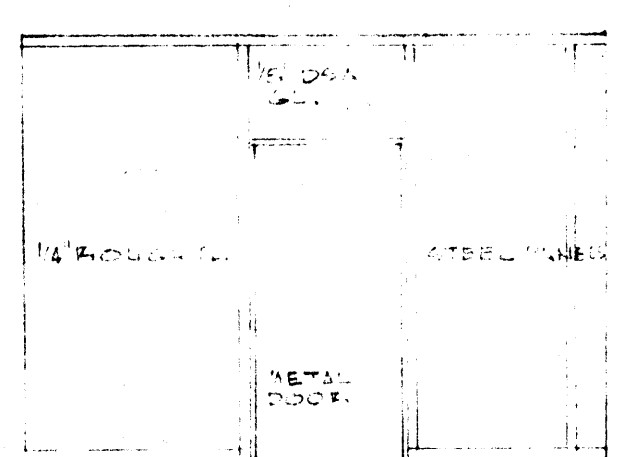

SOUTH WALL OFFICE No. 2

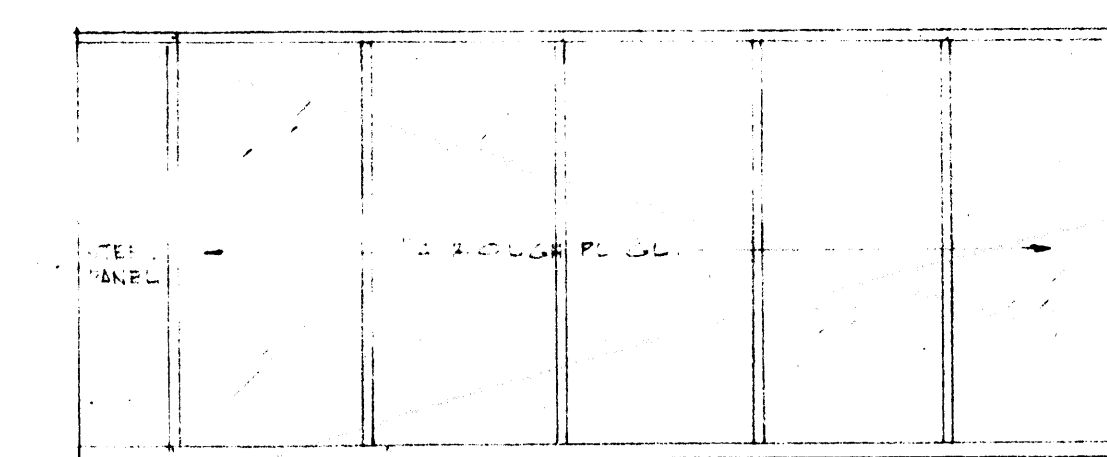

NORTH WALL CORRIDOR No. 2

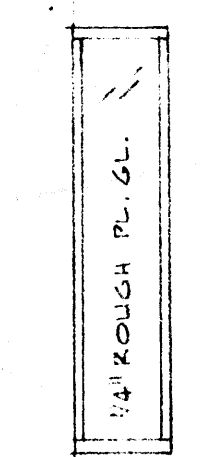

END

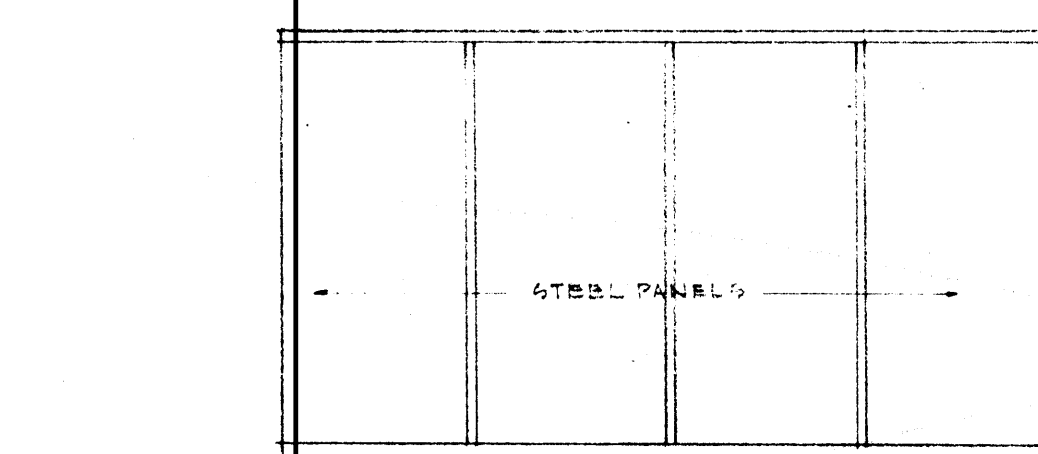

NORTH WALL LIBRARY SCIENCE OFFICE

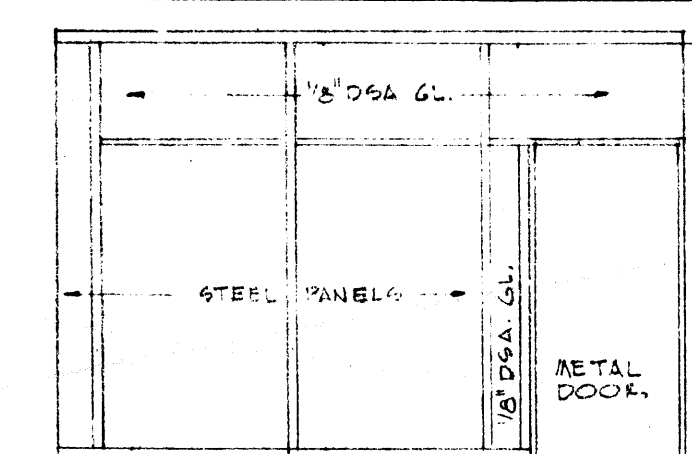

EAST WALL LIBRARY SCIENCE OFFICE

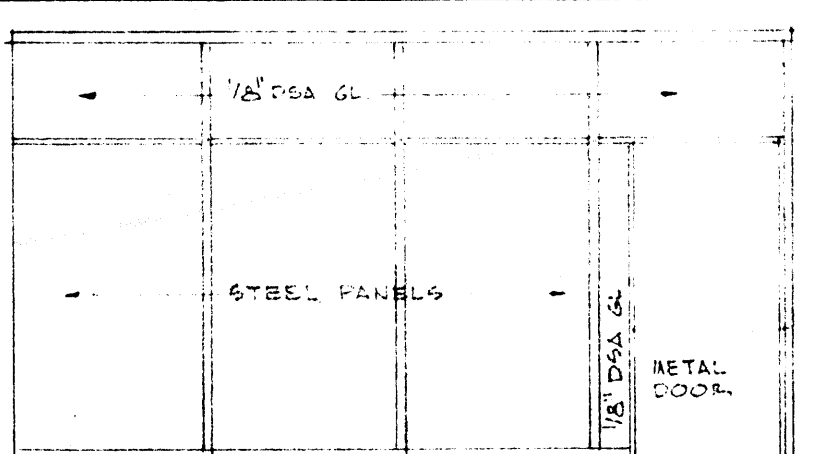

SOUTH WALL LIBRARY SCIENCE OFFICE

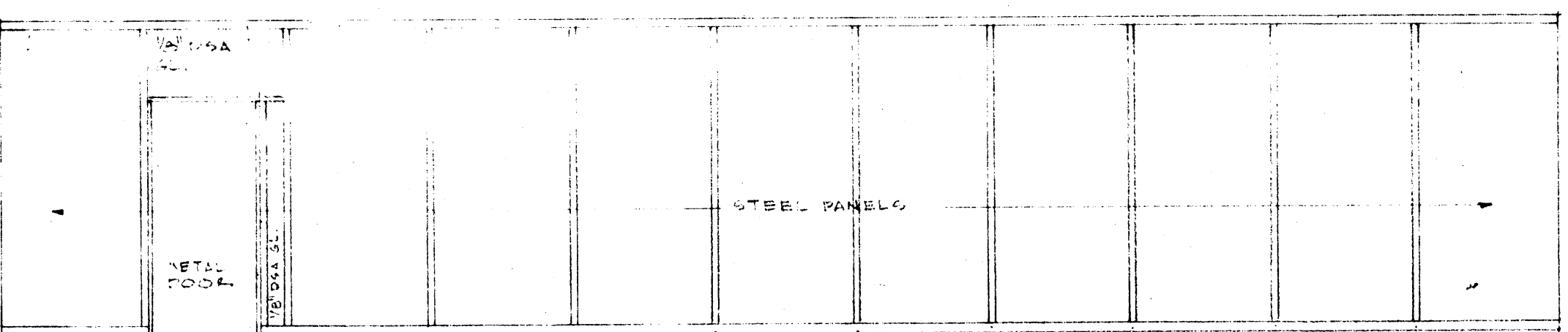

SOUTH WALL LIBRARY SCIENCE

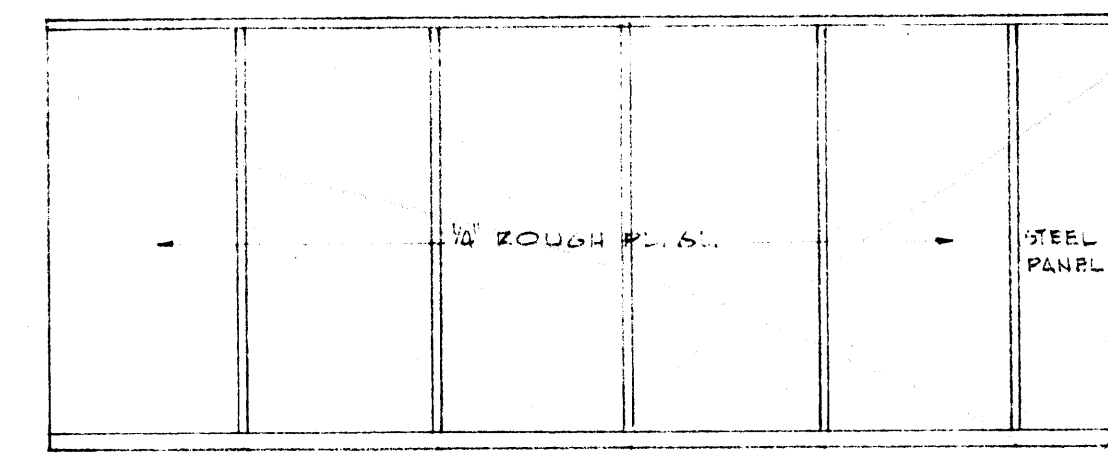

SOUTH WALL CORRIDOR No. 1

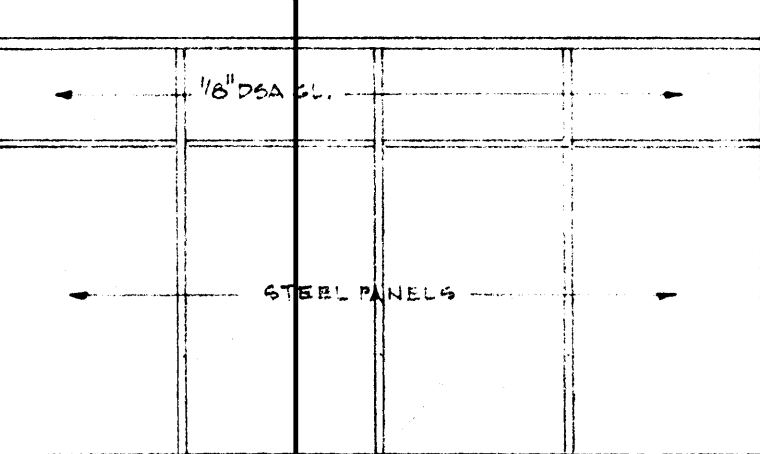

NORTH WALL MAP ROOM

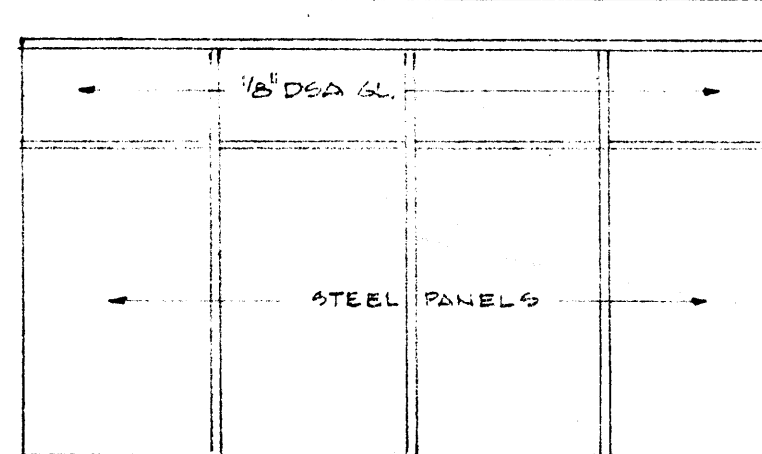

NORTH WALL MAP ROOM

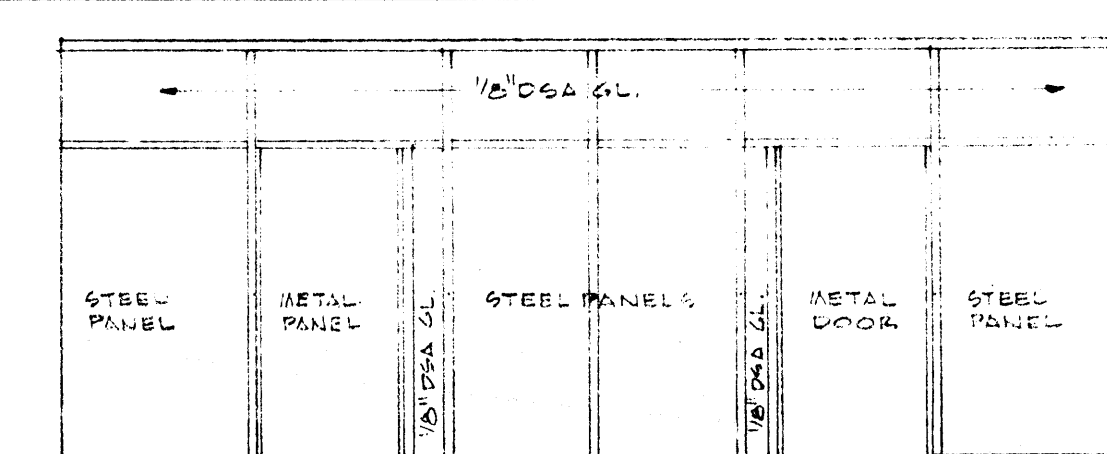

EAST WALL MAP ROOM

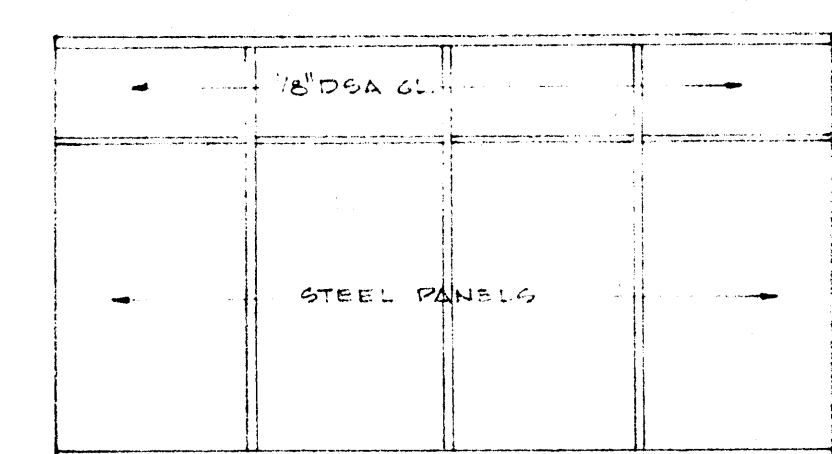

SOUTH WALL MAP ROOM

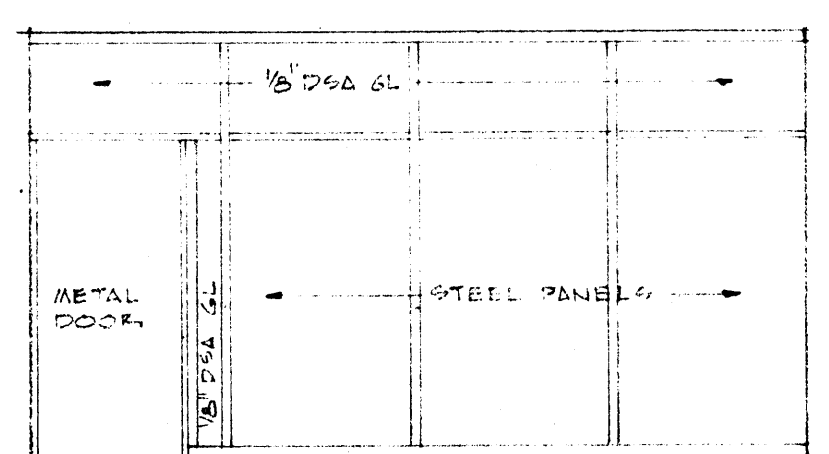

NORTH WALL LIBRARY SCIENCE TEACHING AIDS

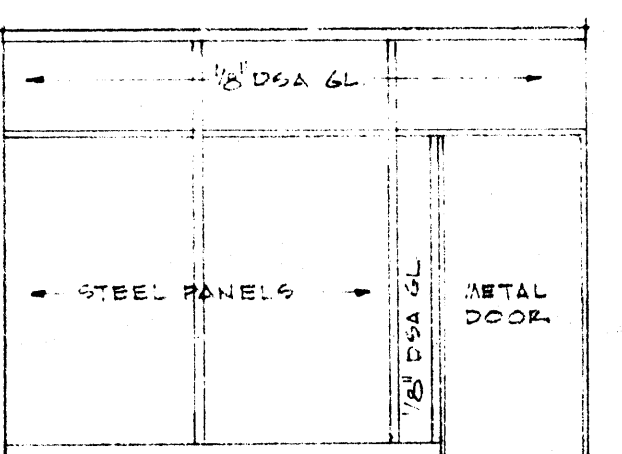

EAST WALL LIBRARY SCIENCE TEACHING AIDS

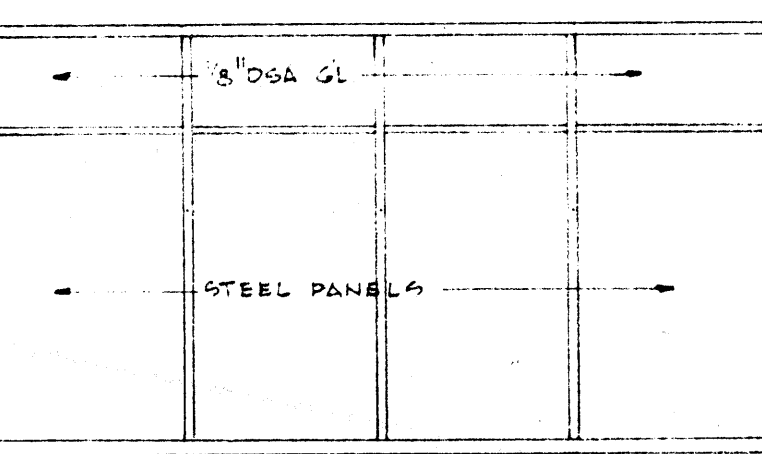

SOUTH WALL LIBRARY SCIENCE TEACHING AIDS

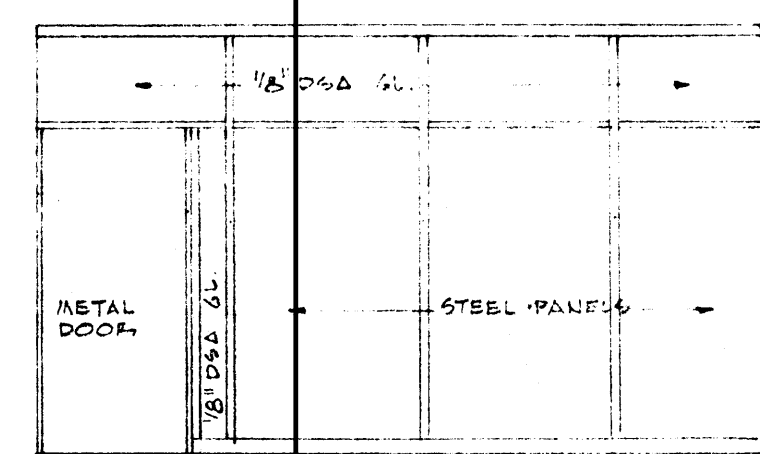

EAST WALL STORAGE

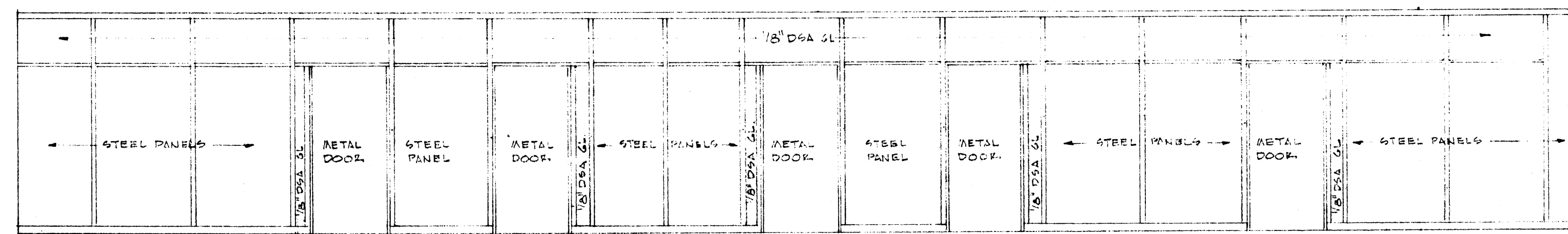

WEST WALL CORRIDOR No. 4 MOVABLE PARTITION ELEVATIONS

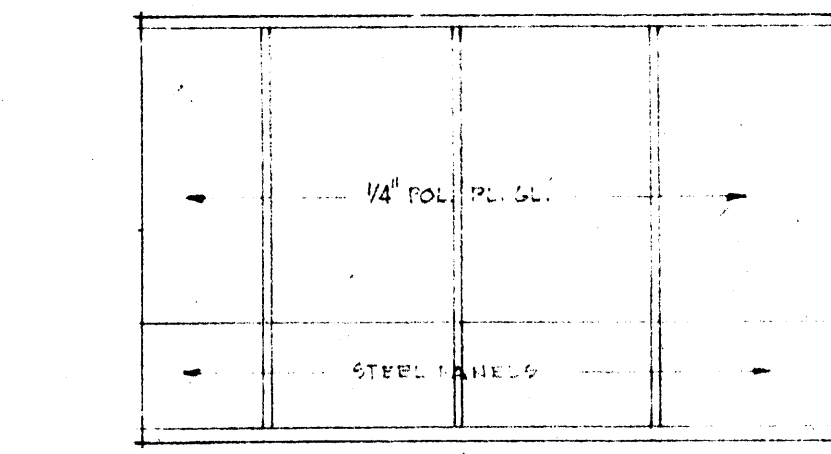

EAST WALL CORRIDOR No. 4 MOVABLE PARTITION ELEVATIONS

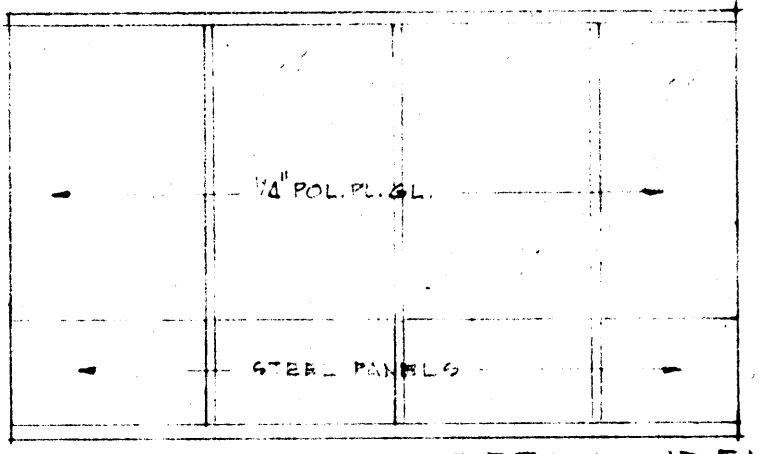

EAST WALL CORRIDOR No. 4 MOVABLE PARTITION ELEVATIONS

DETAIL IDENTIFICATION SHEET NUMBER 3 DETAIL NUMBER 3

SCALE 1/4" = 1'-0"

DRAWN BY DEB CHECKED BY AEB COMMISSION NUMBER 22762 DIRECT ALL CORRESPONDENCE FOR THIS PROJECT TO DATE JONES & BLOS



STUCK, FRIESS, LANE & SCOTT ARCHITECTS INC. 217 EAST WASHINGTON JONESBORO, ARK. LEIBFRIED COLLEGE JONESBORO, ARK.

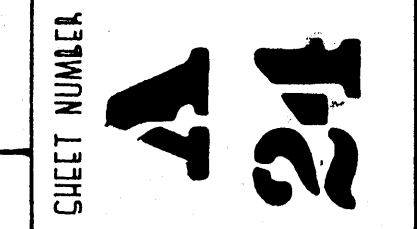



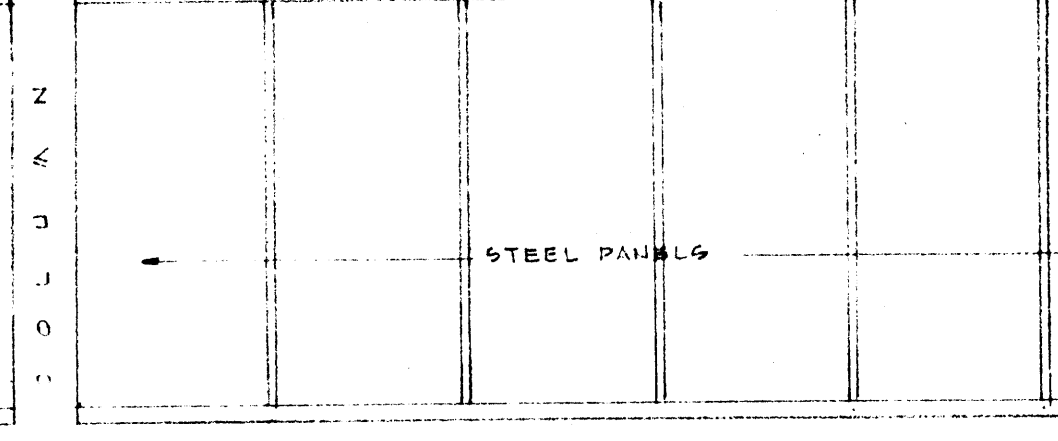
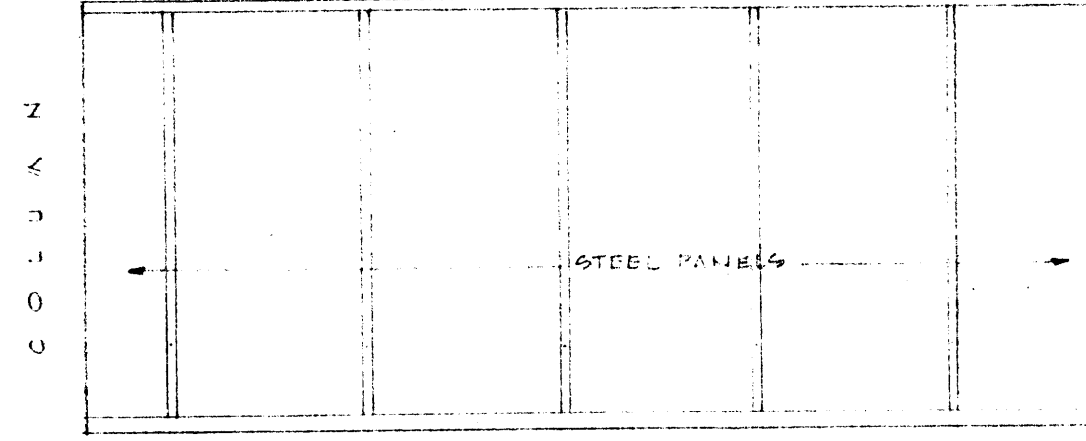
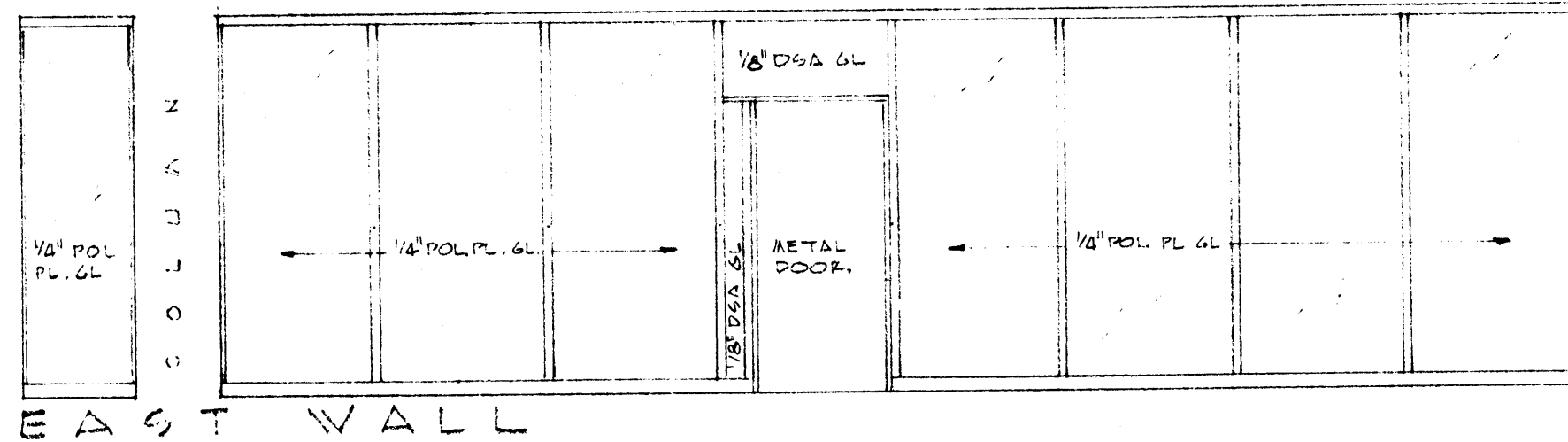
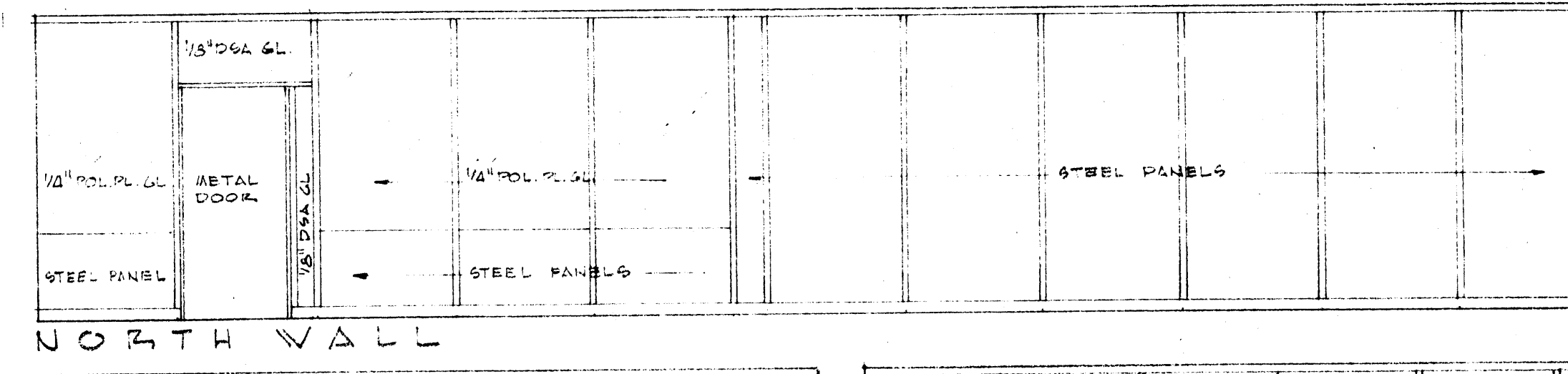
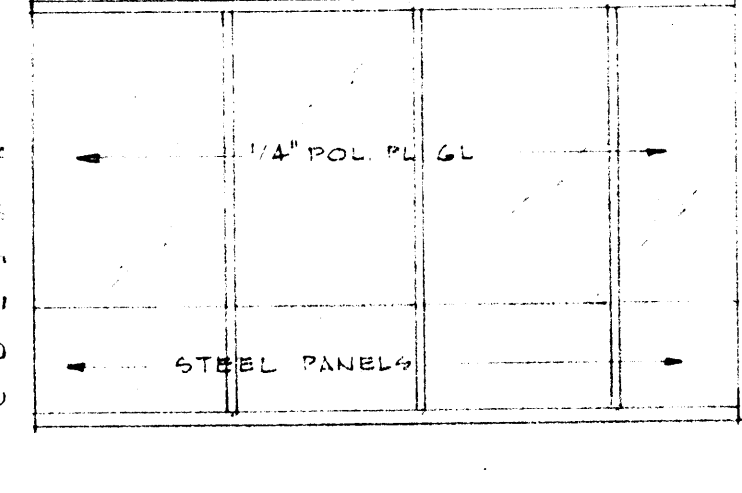
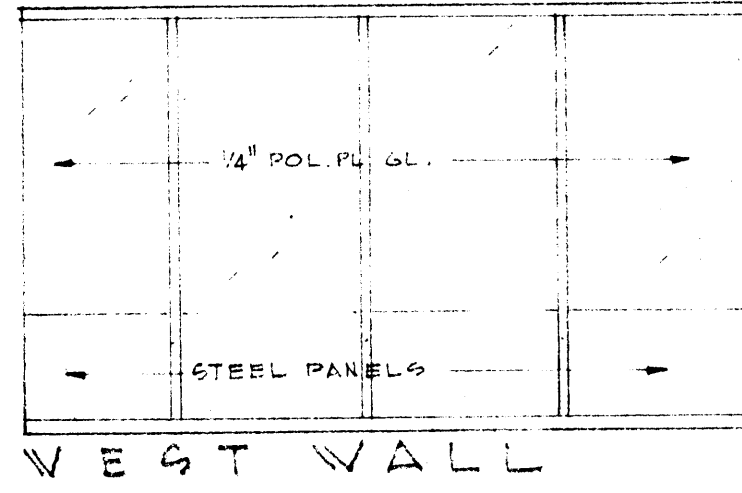
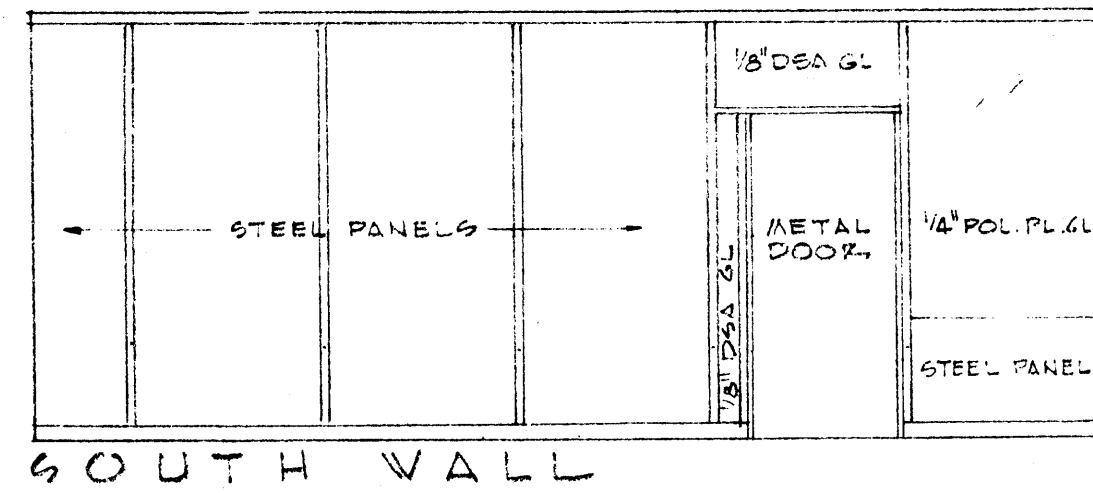
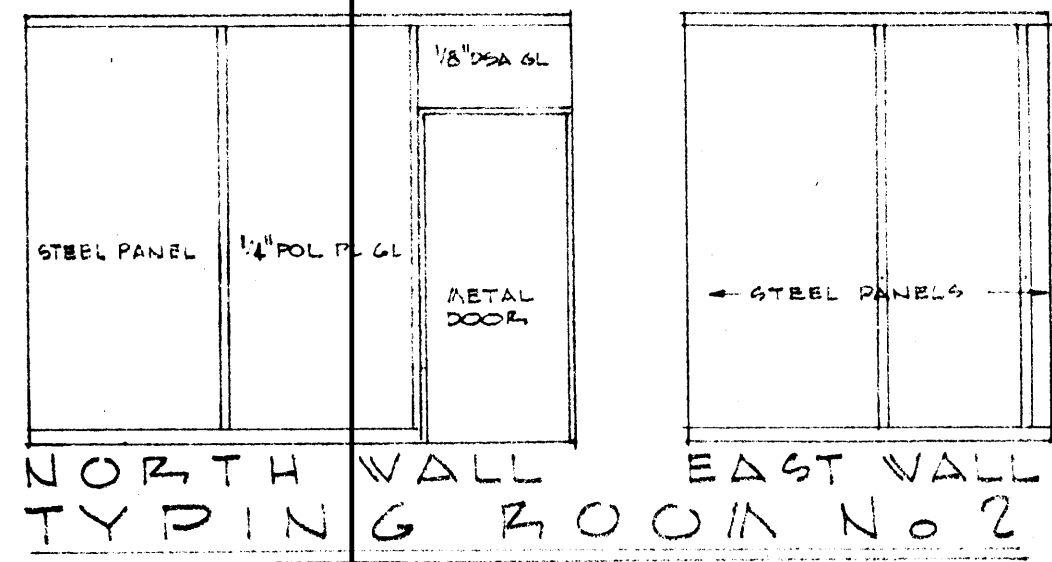
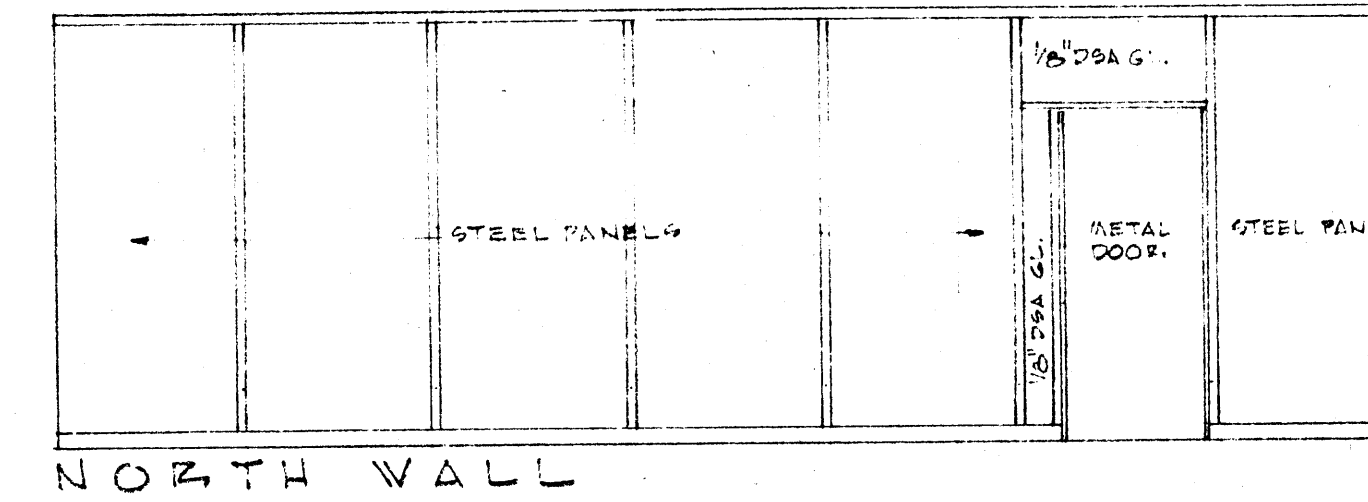
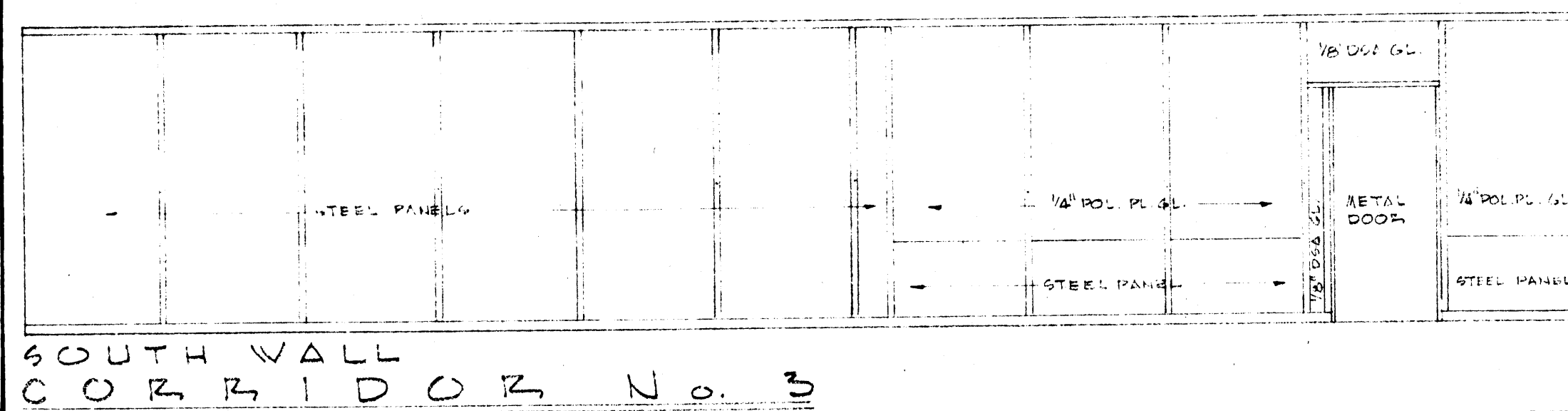
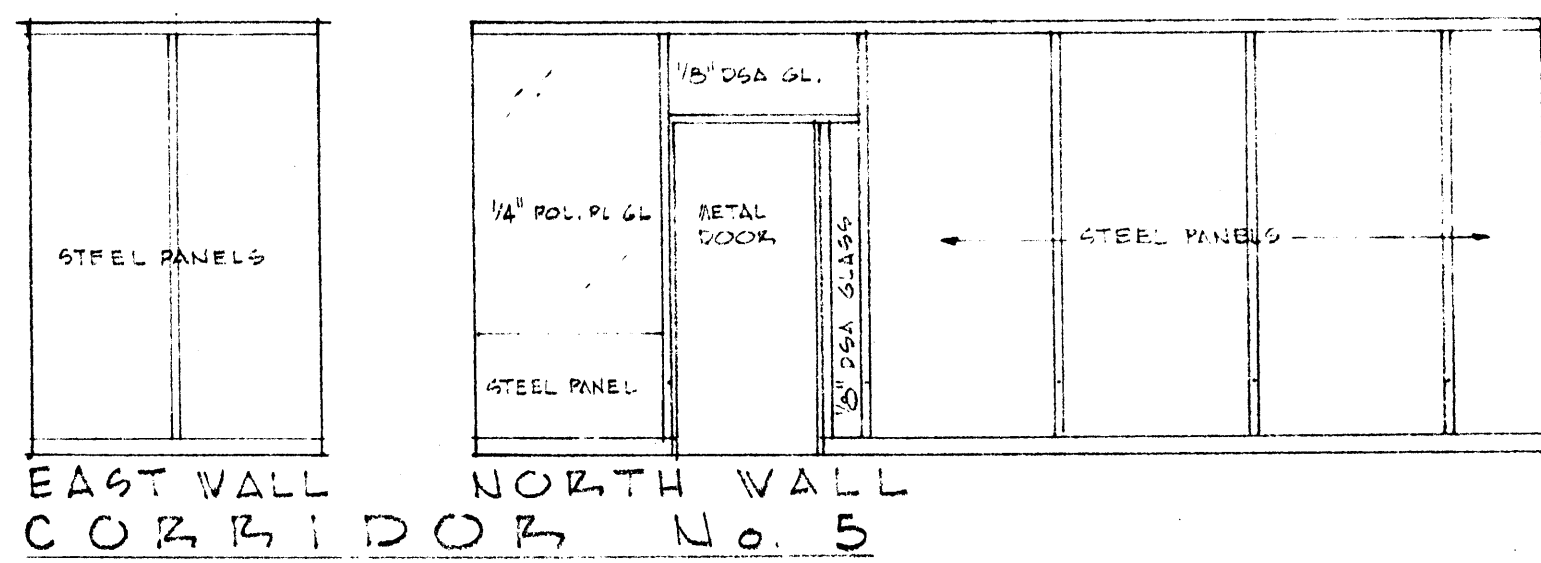

SPECIAL COLLECTIONS & GOVERNMENT DOCUMENTS

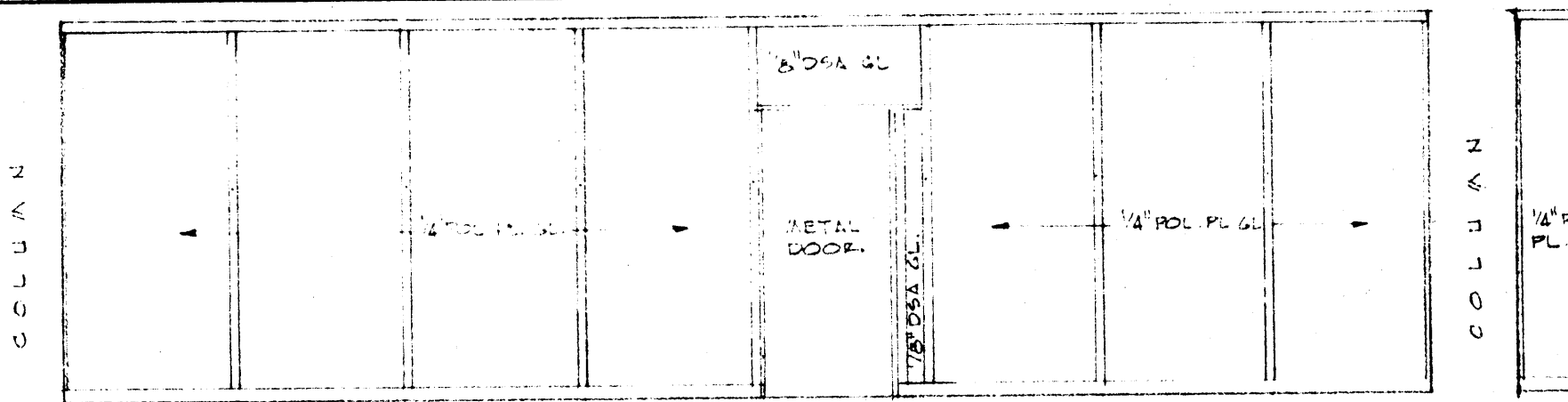
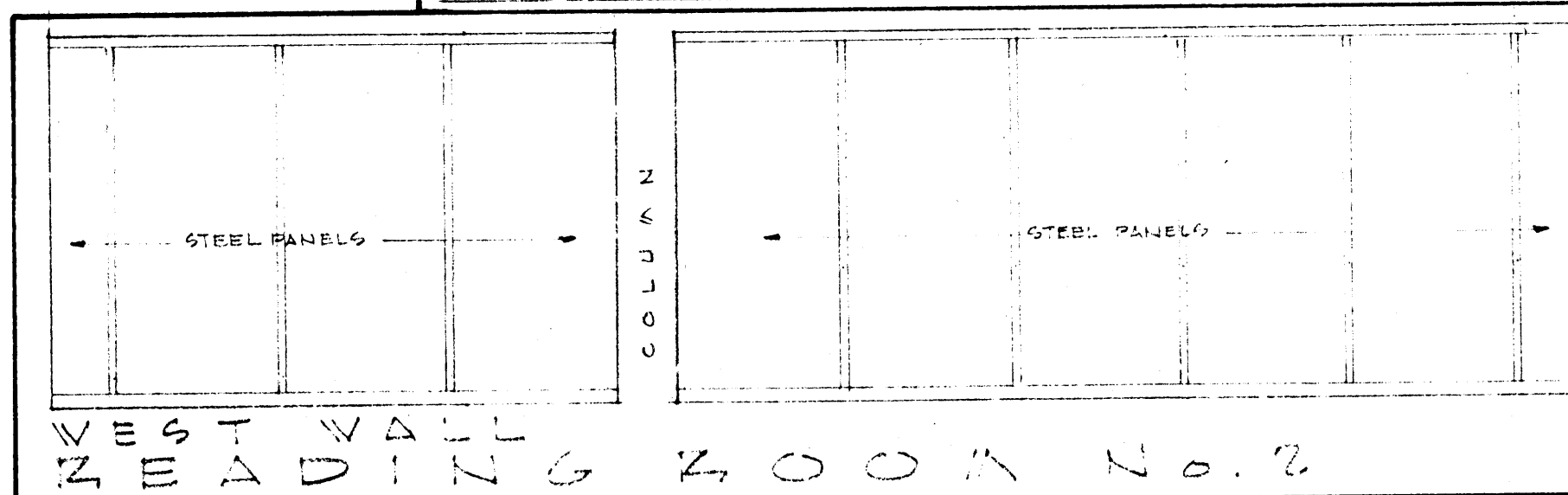
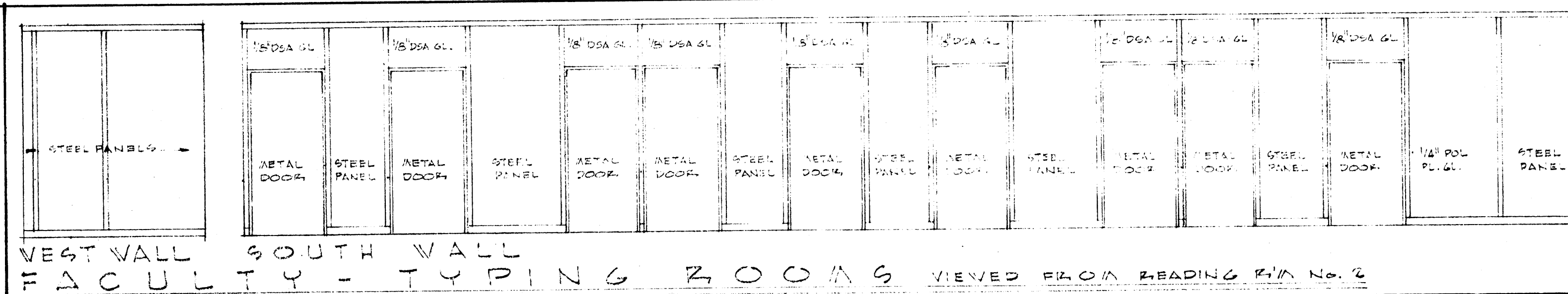

MOVABLE PARTITION ELEVATIONS SCALE 1/4" = 1'-0"

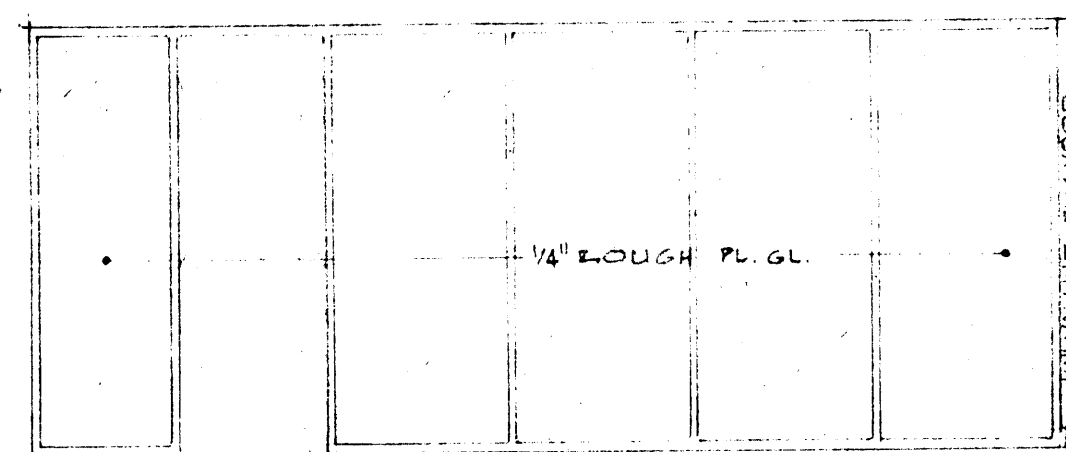
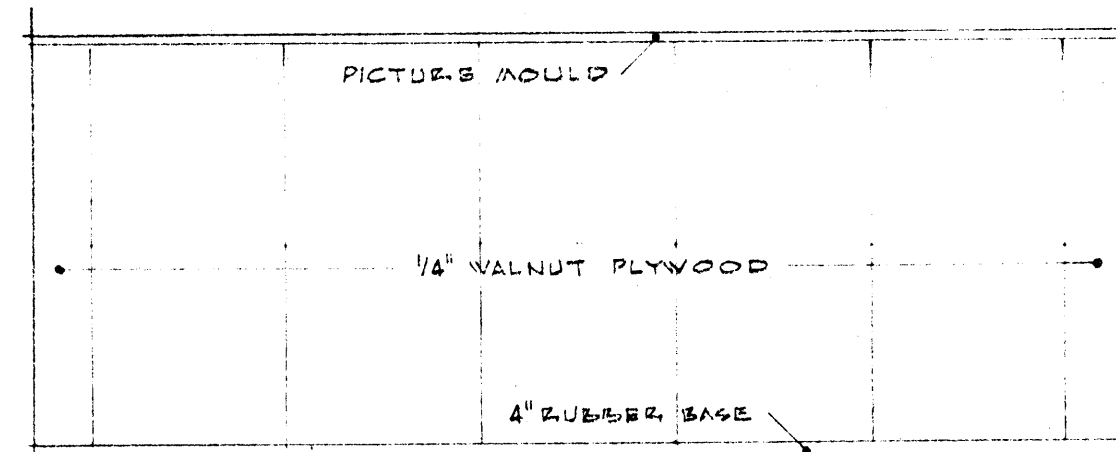
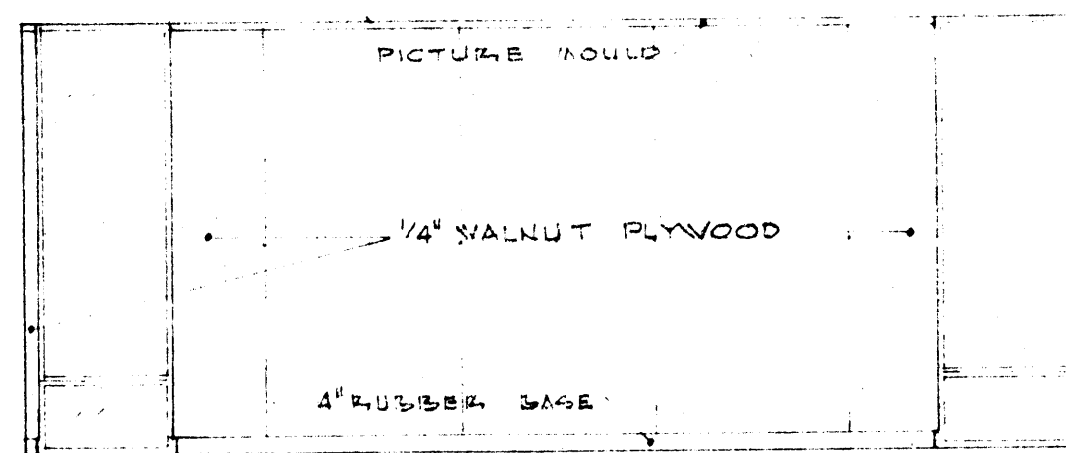
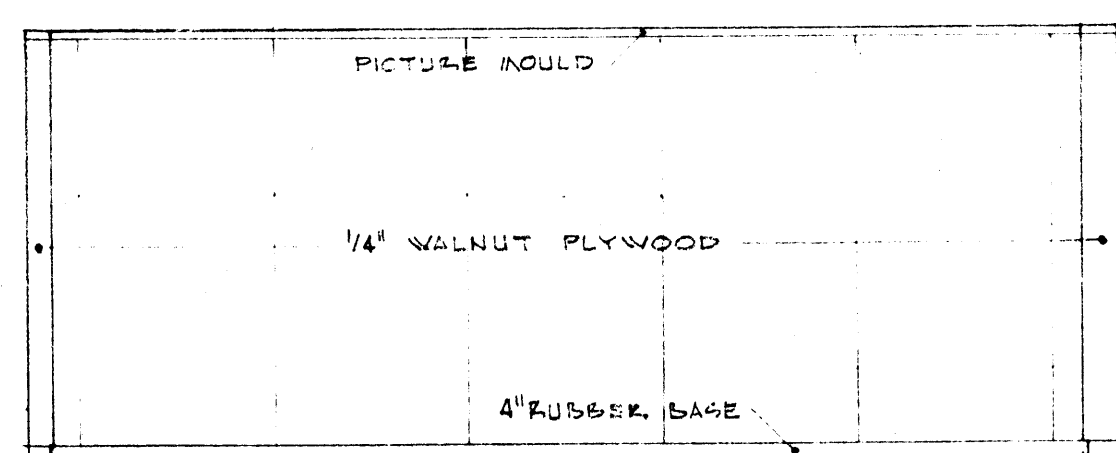

EAST SOUTH CONFERENCE ROOM ELEVATIONS SCALE 1/4" = 1'-0"

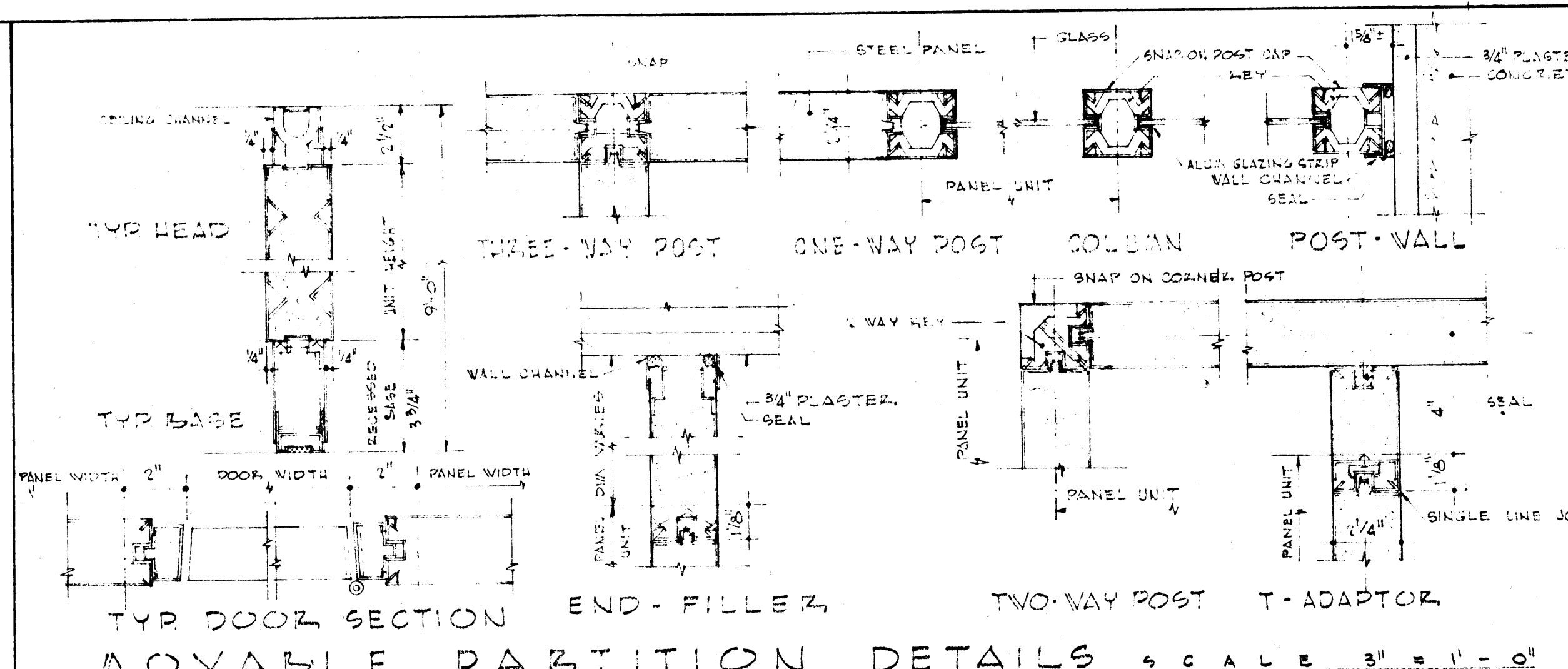

TYR DOOR SECTION END-FILLER TWO-WAY POST T-ADAPTOR MOVABLE PARTITION DETAILS SCALE 3/8" = 1'-0"

DETAIL IDENTIFICATION SHEET NUMBER 25

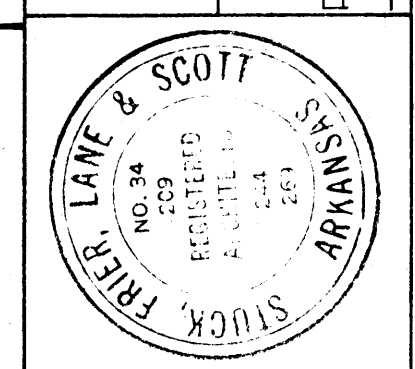

STUCK, FRIER, LANE & SCOTT, INC.  
 217 EAST WASHINGTON  
 JONESBORO, ARK.  
 JONESBORO COLLEGE  
 ALLEN CAS  
 JONESBORO, ARK.

SHEET NUMBER 25



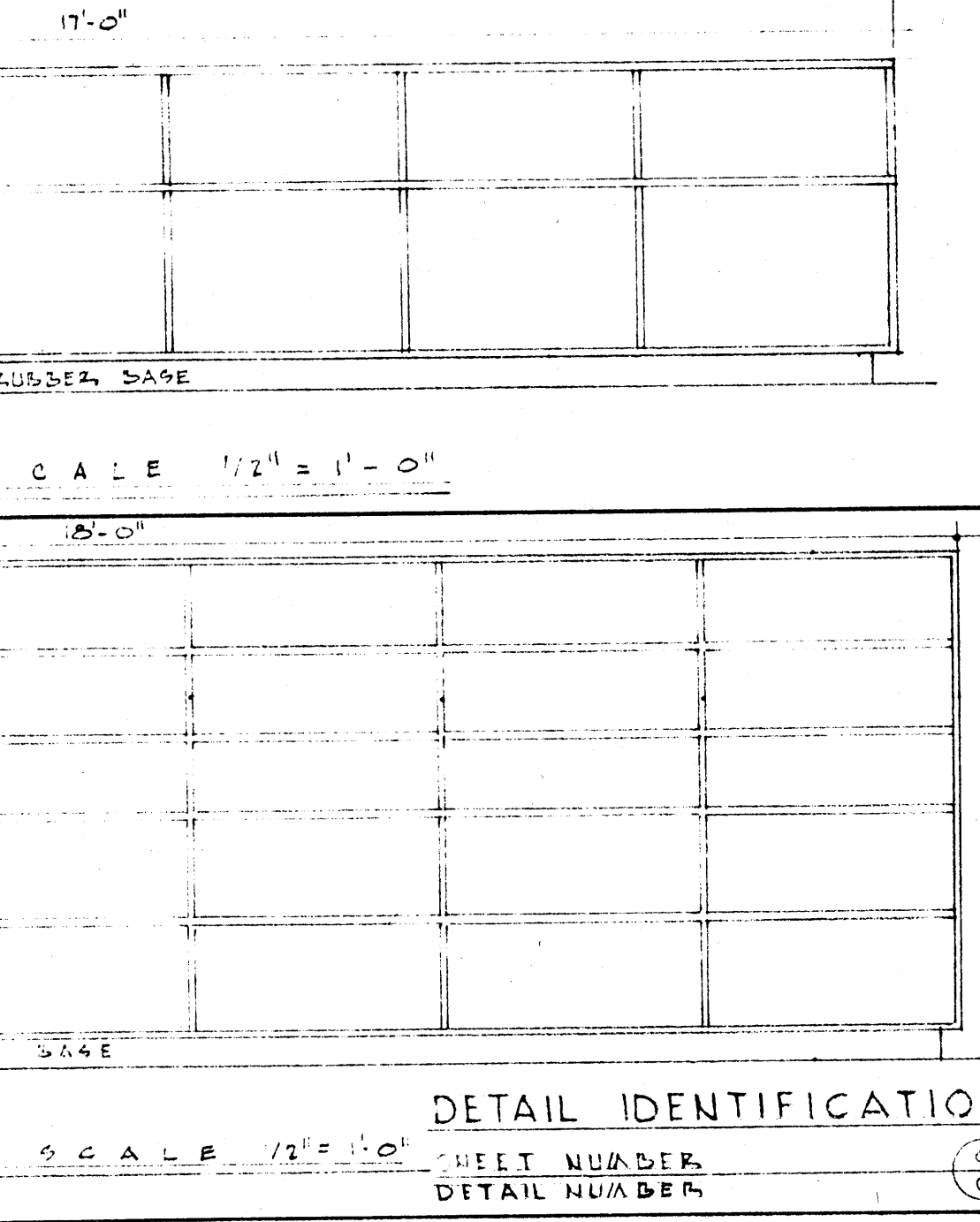
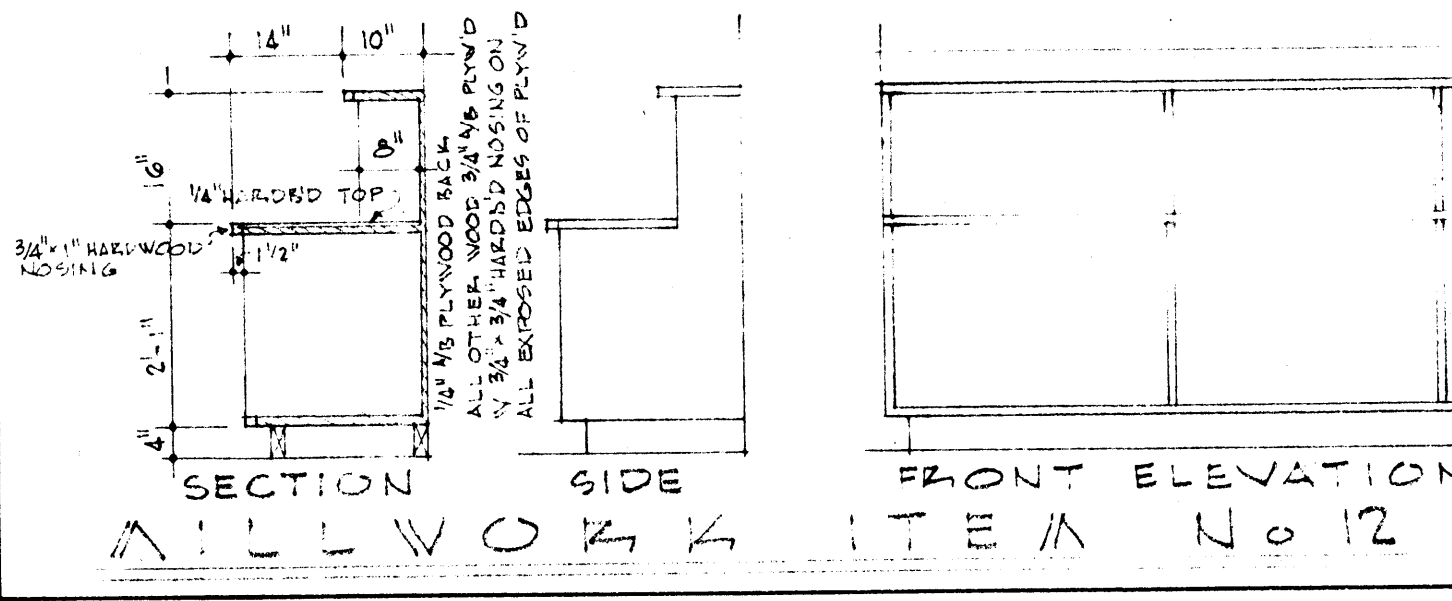
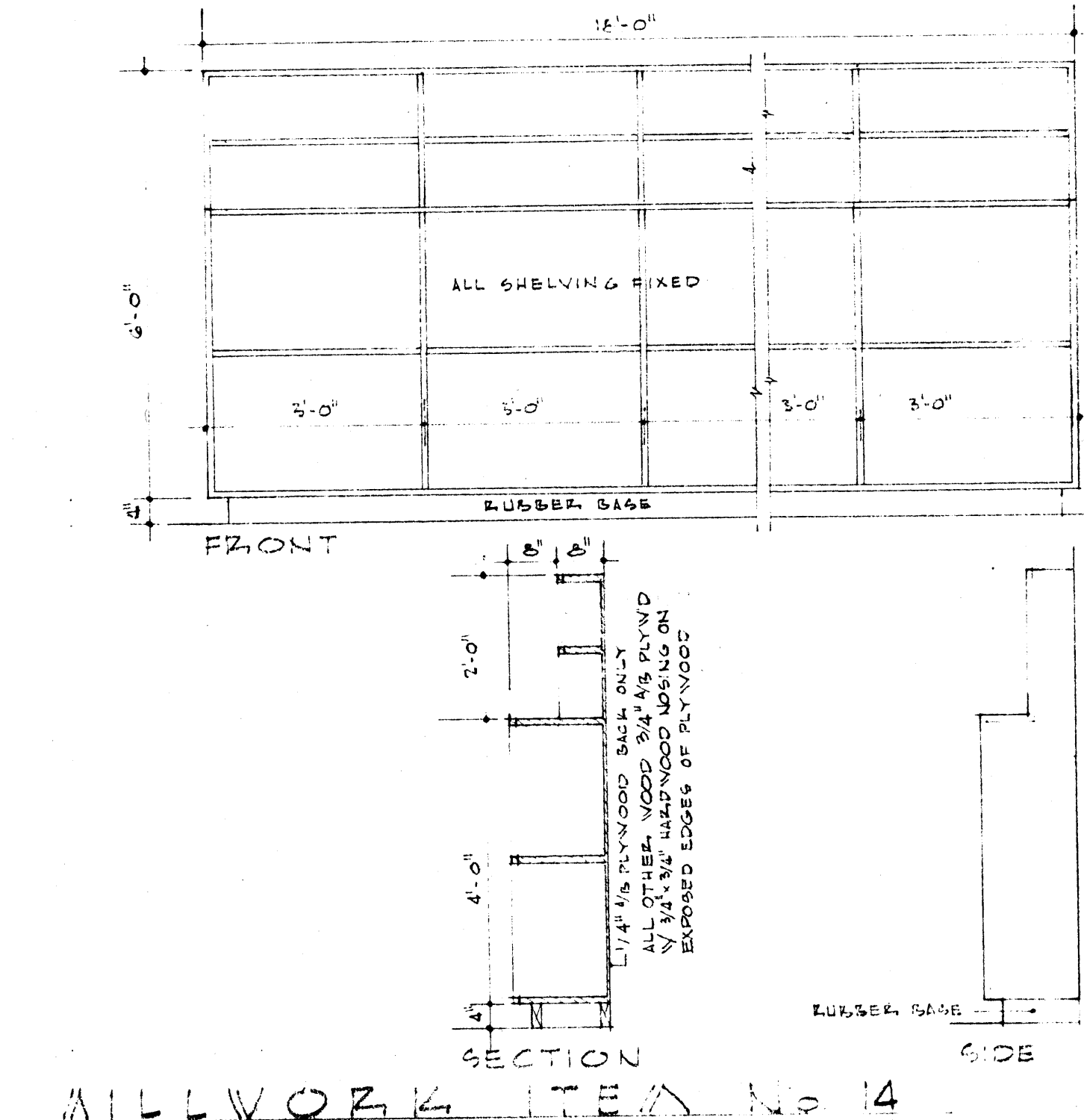
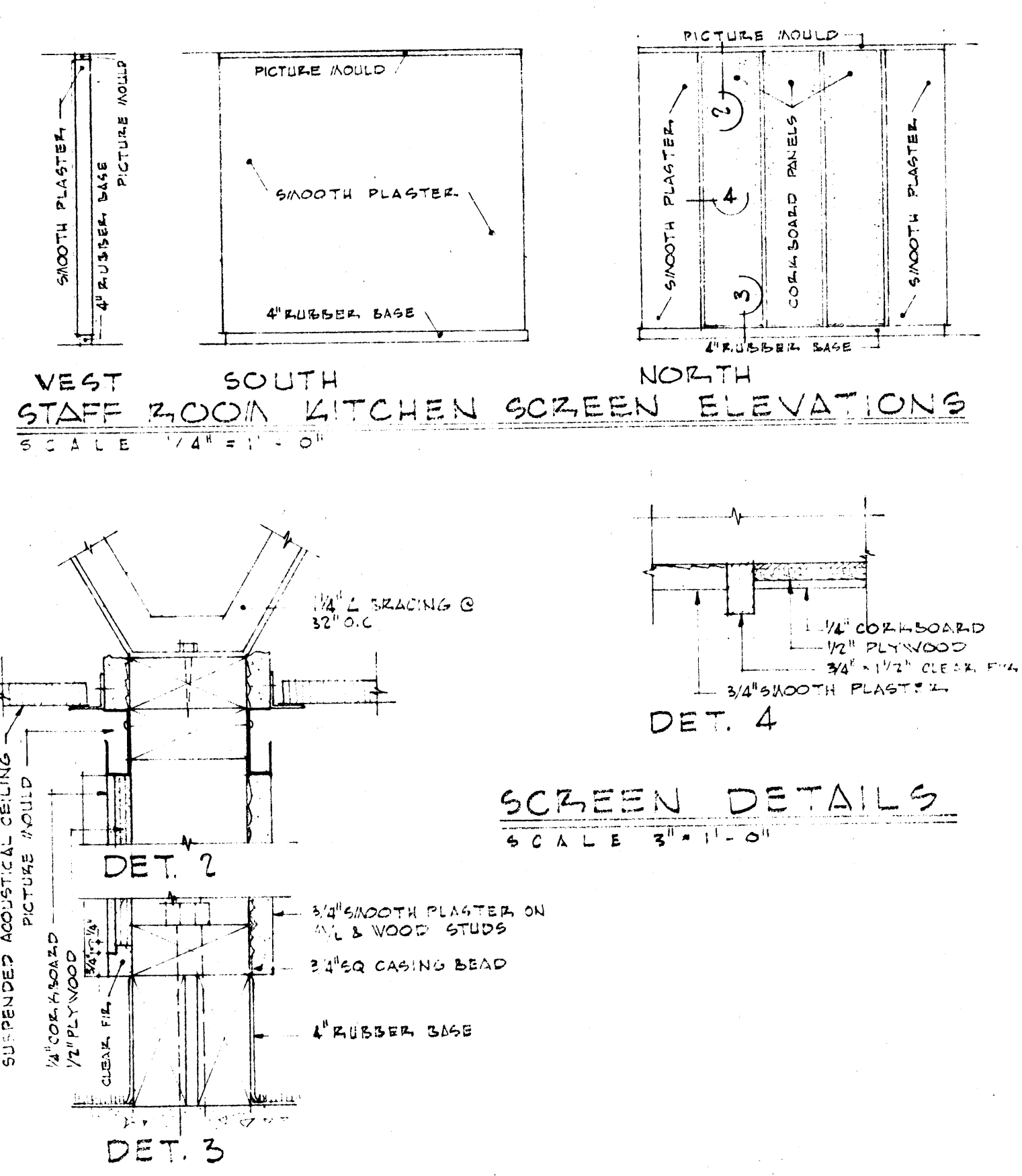
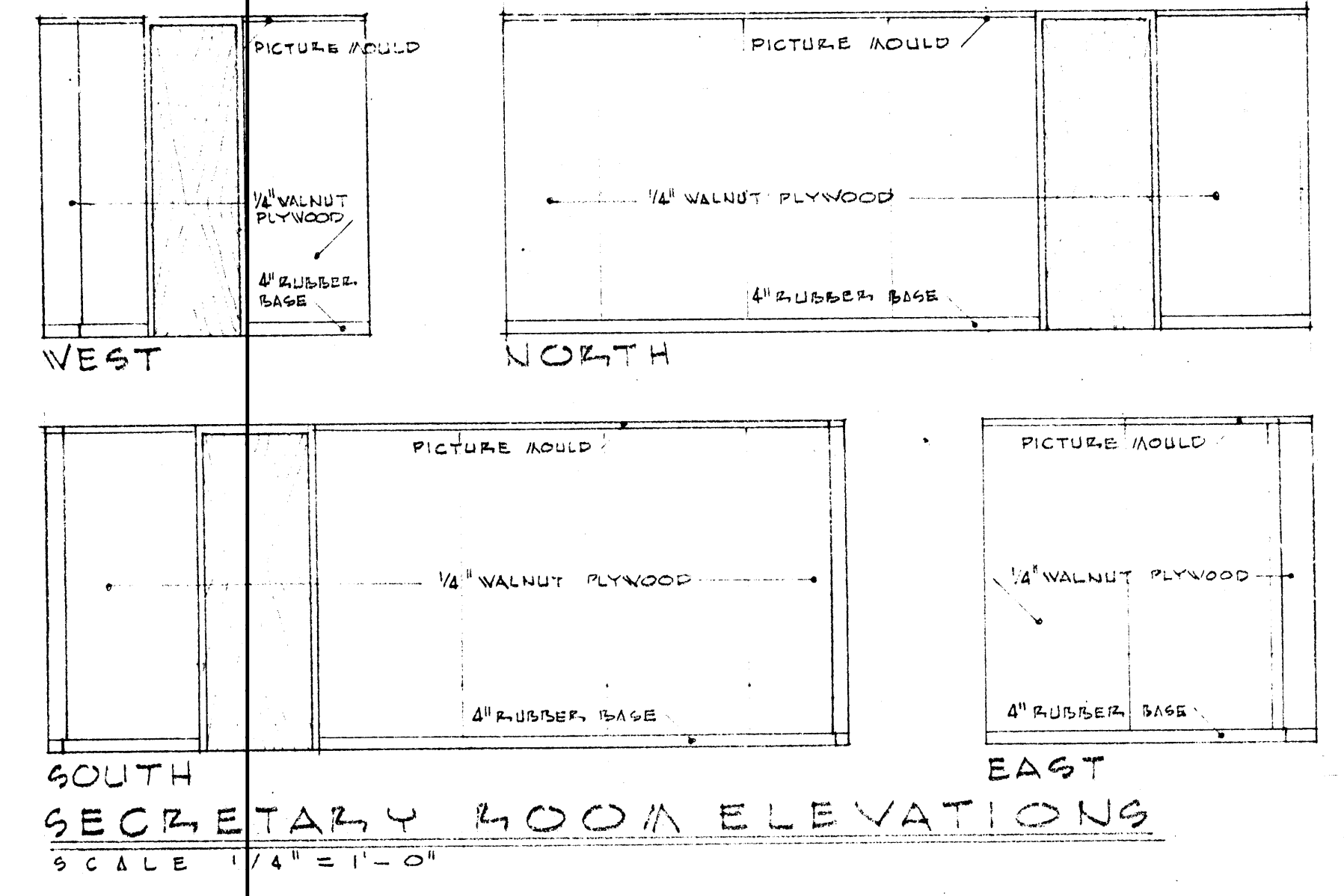
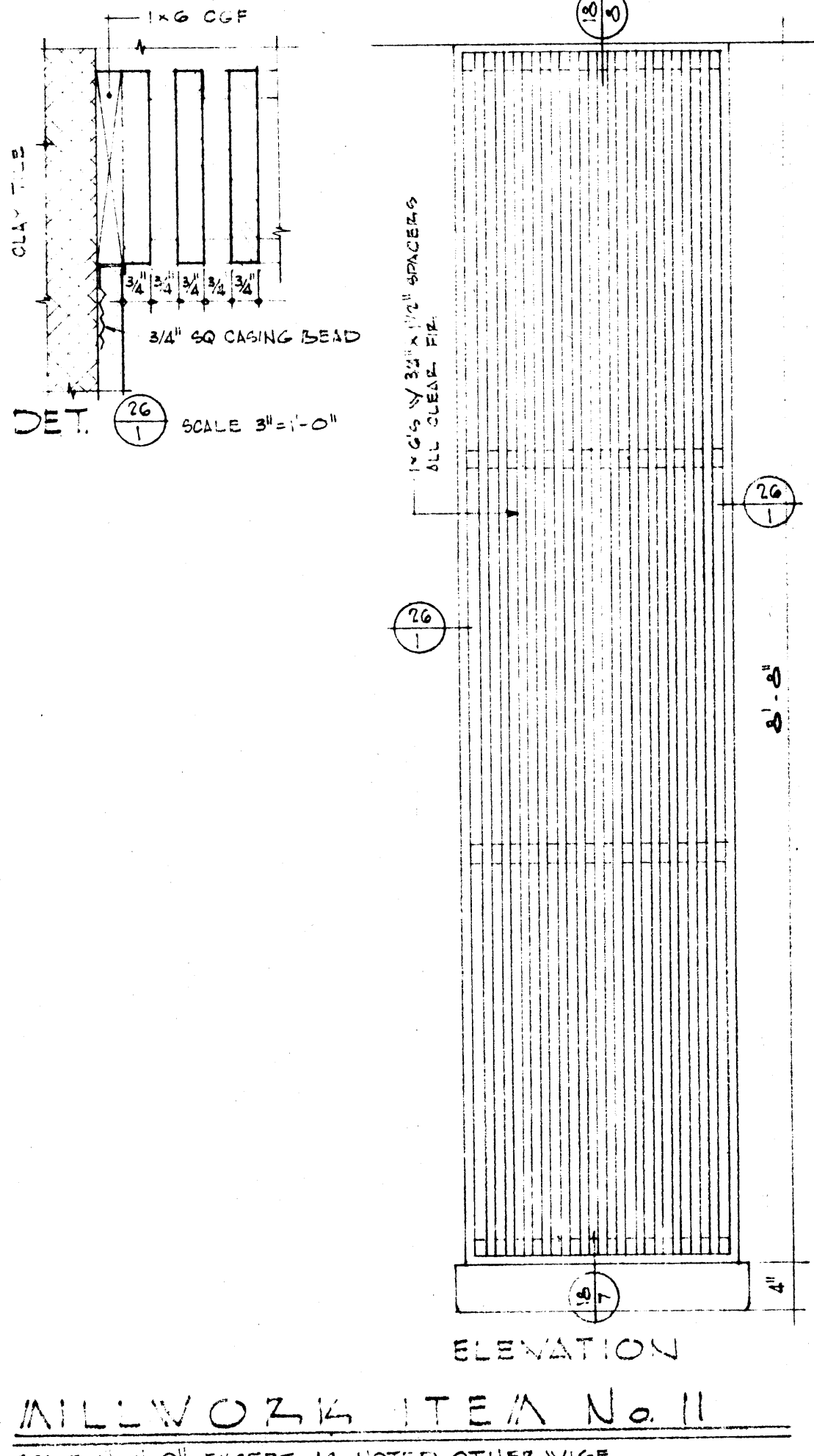
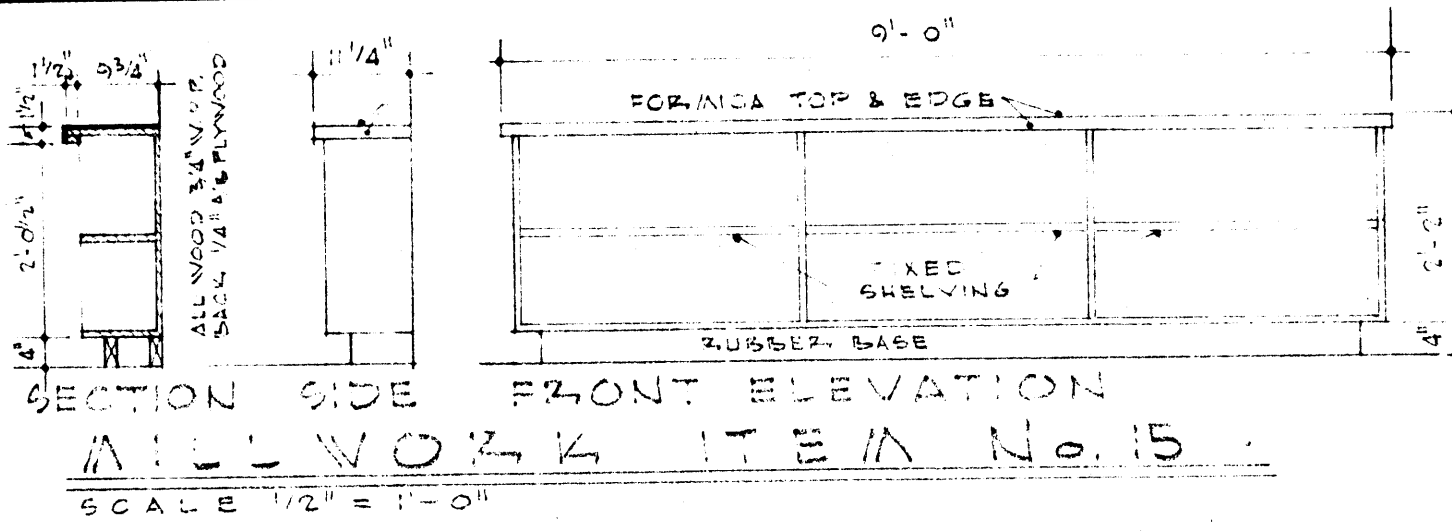
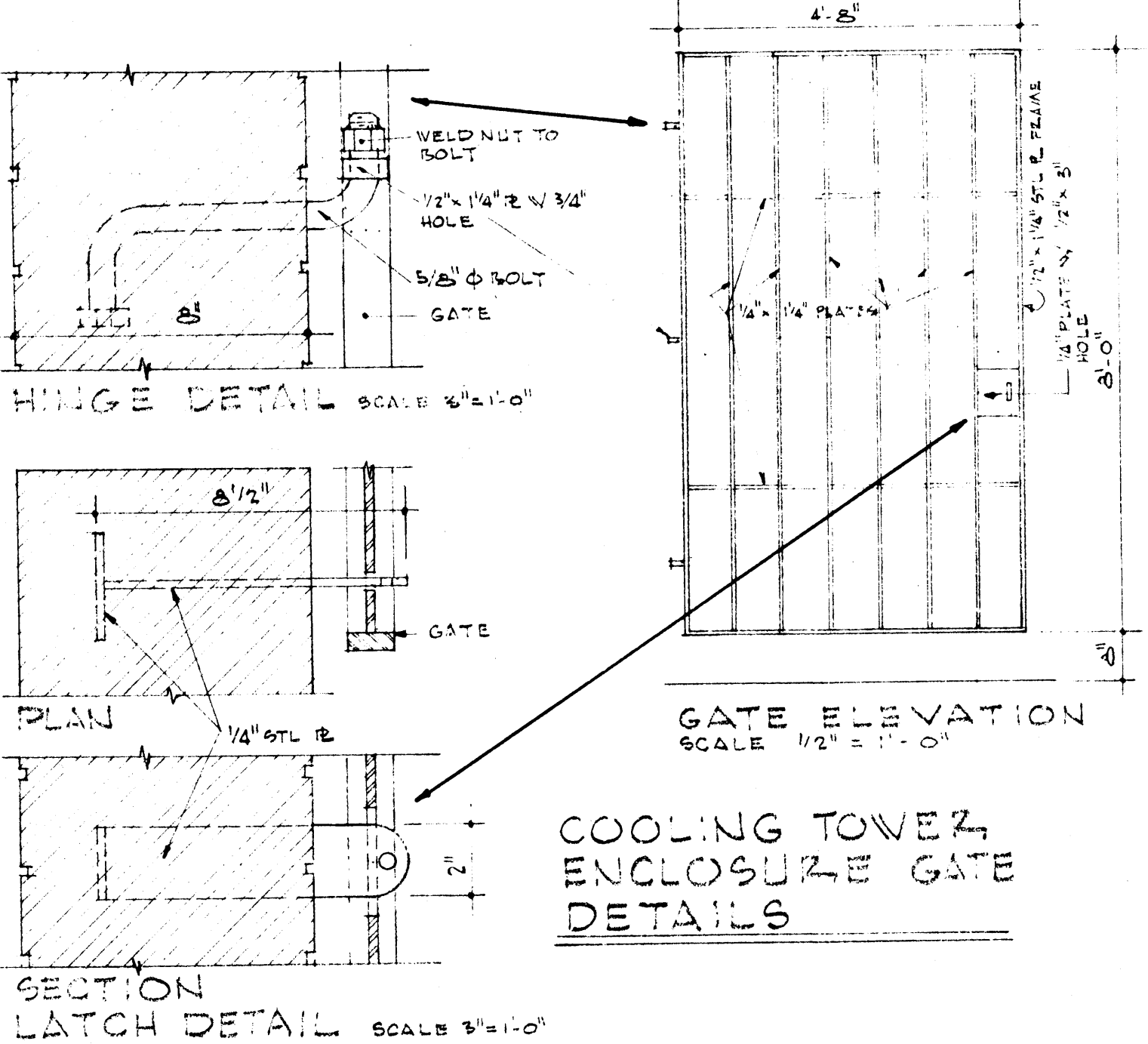
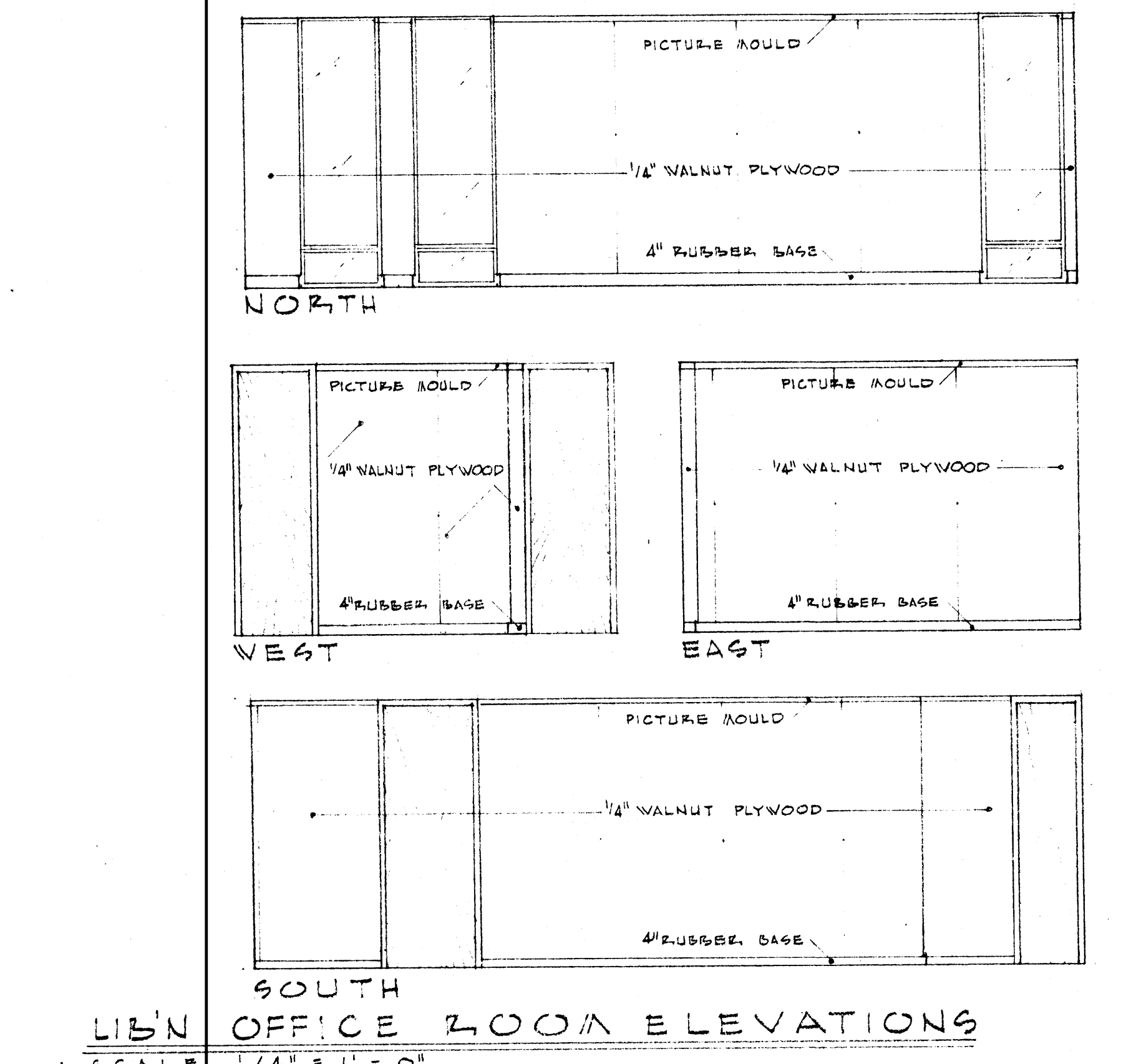
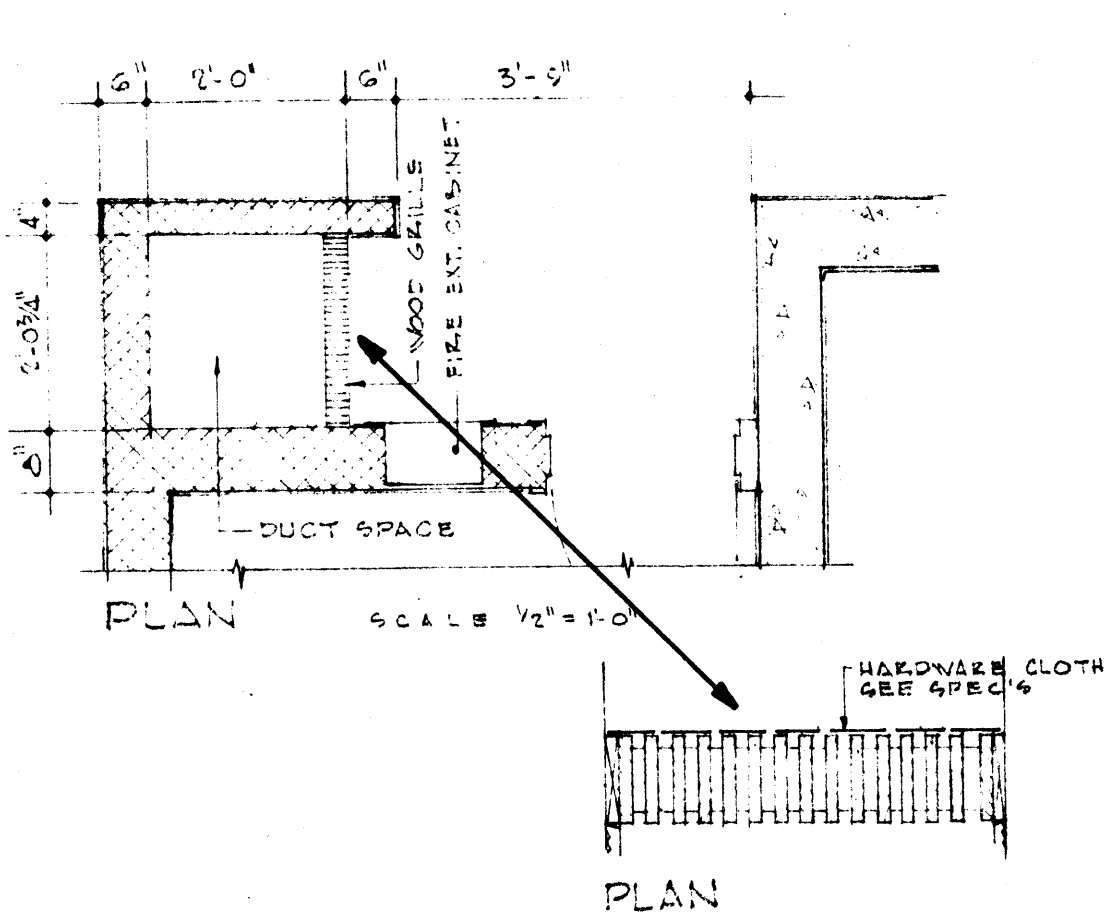
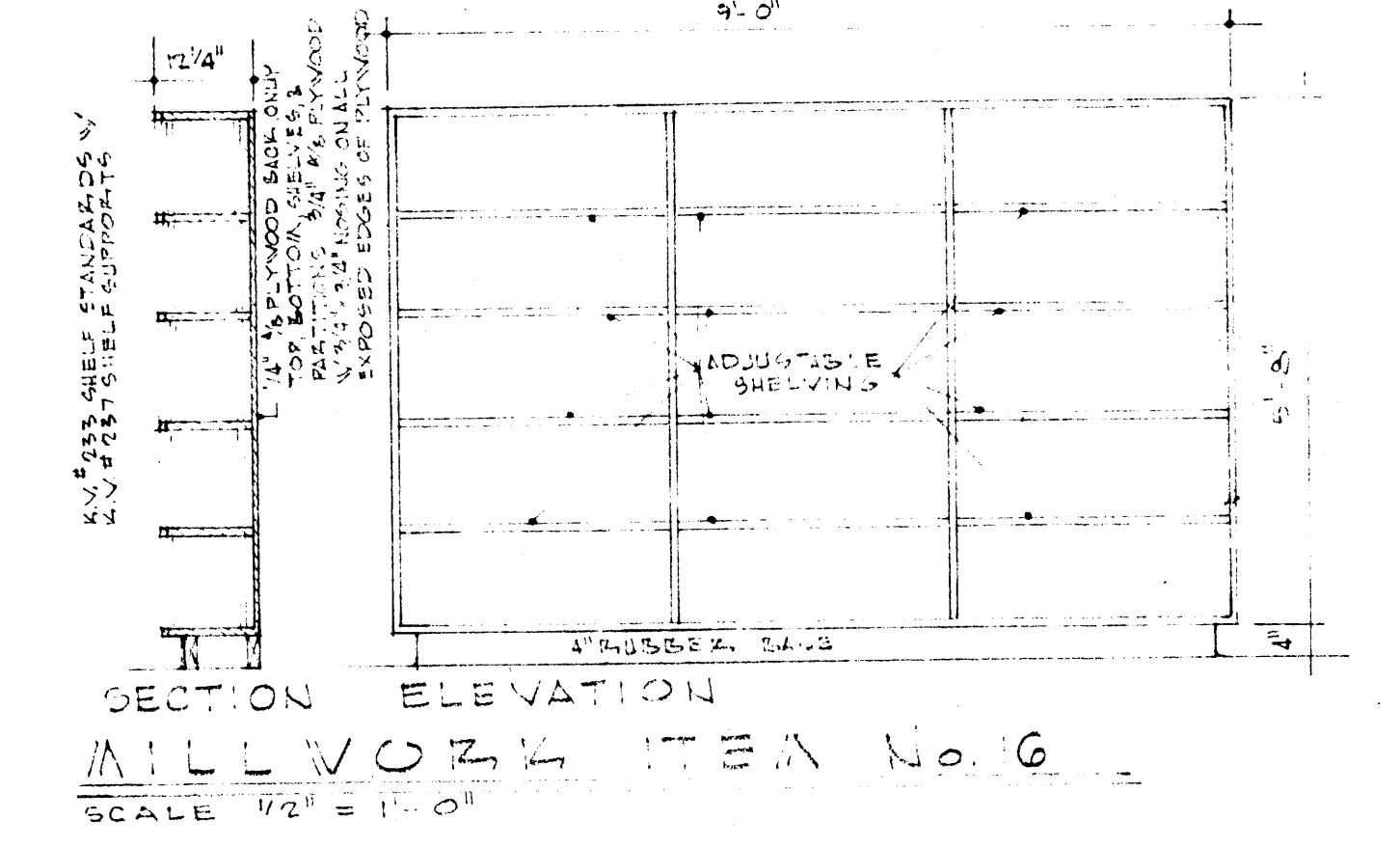
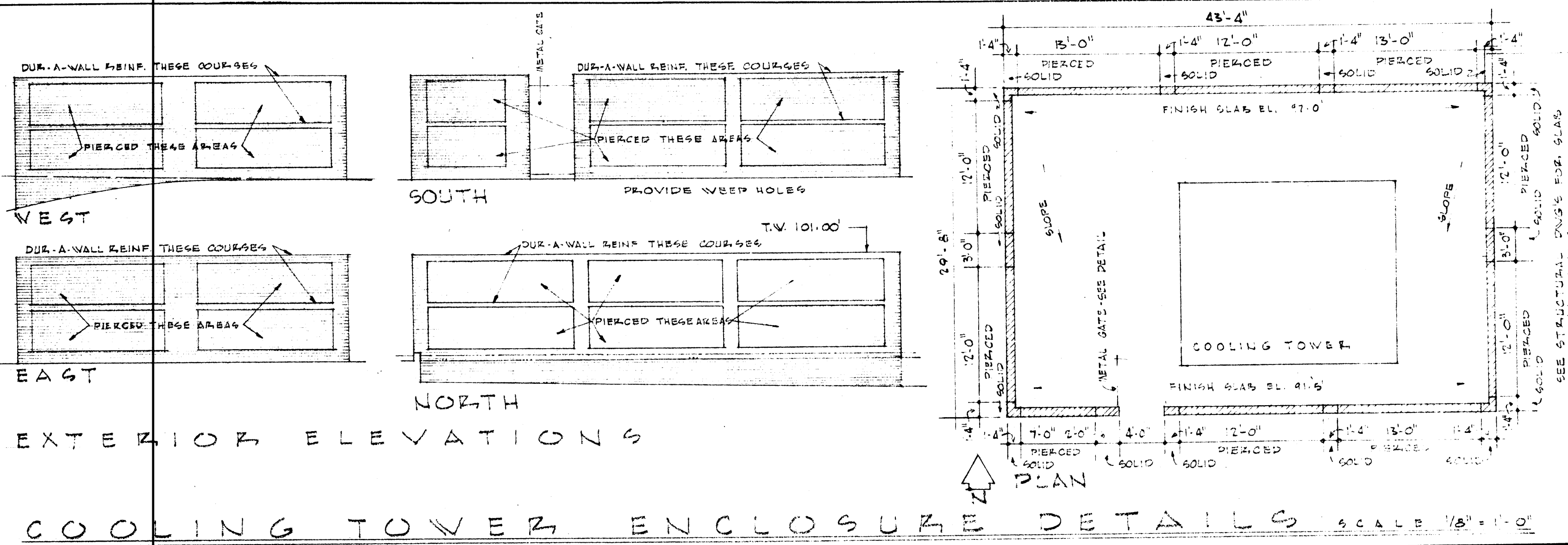

DRAWN BY DEB  
 CHECKED BY  
 COMMISSION NUMBER 32762  
 DIRECT ALL CORRESPONDENCE FOR THIS PROJECT TO JONESBORO, ARK. 7-26-62  
 STUCK, FRIER, LANE ARCHITECTS  
 524 EAST BROADWAY  
 WEST MEMPHIS, ARK.  
 LITTLE ROCK STATE COLLEGE  
 JONESBORO, ARK.  
 SHEET NUMBER **A 26**  
 SHEET NUMBER 26  
 DETAIL IDENTIFICATION  
 SHEET NUMBER  
 DETAIL NUMBER



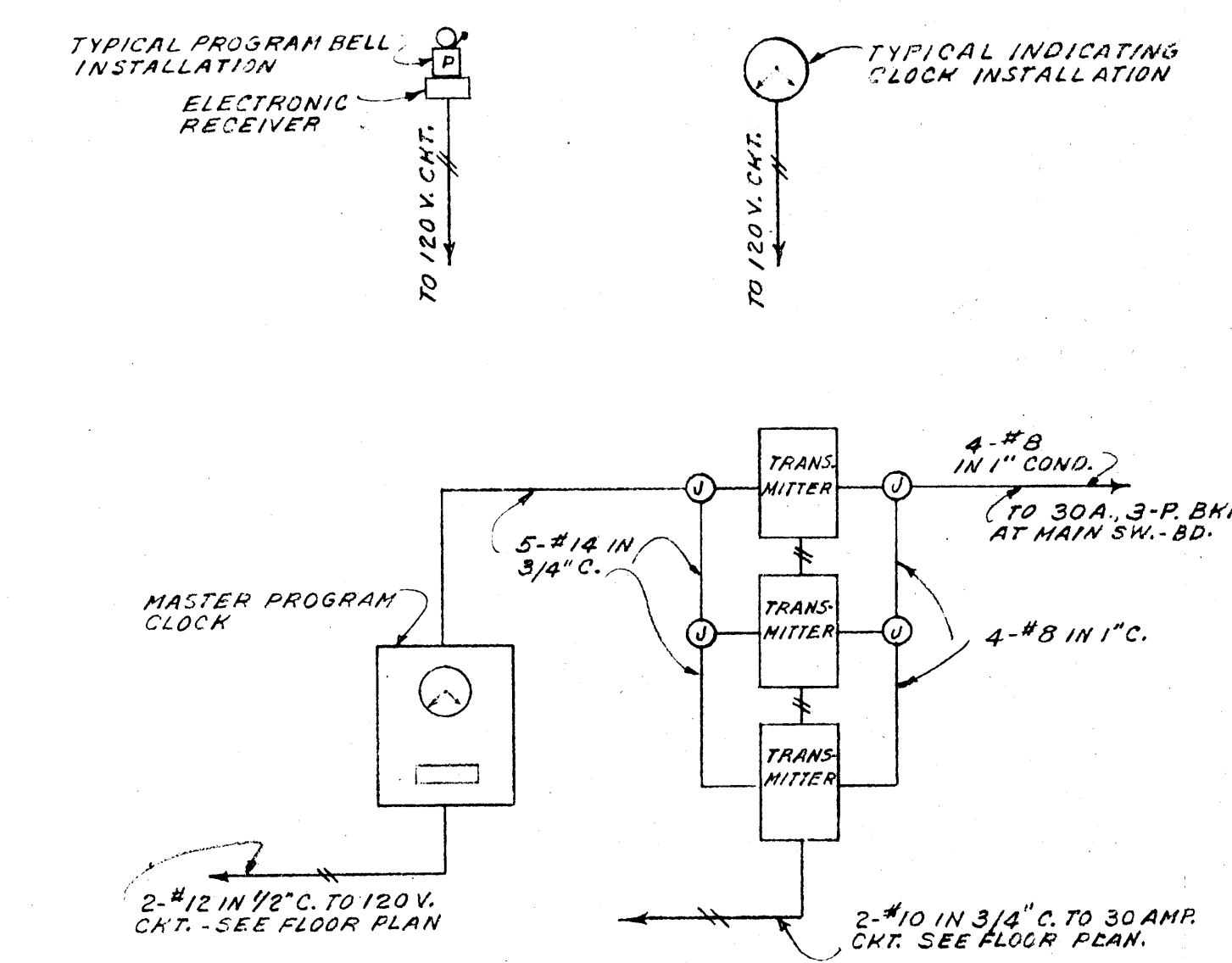
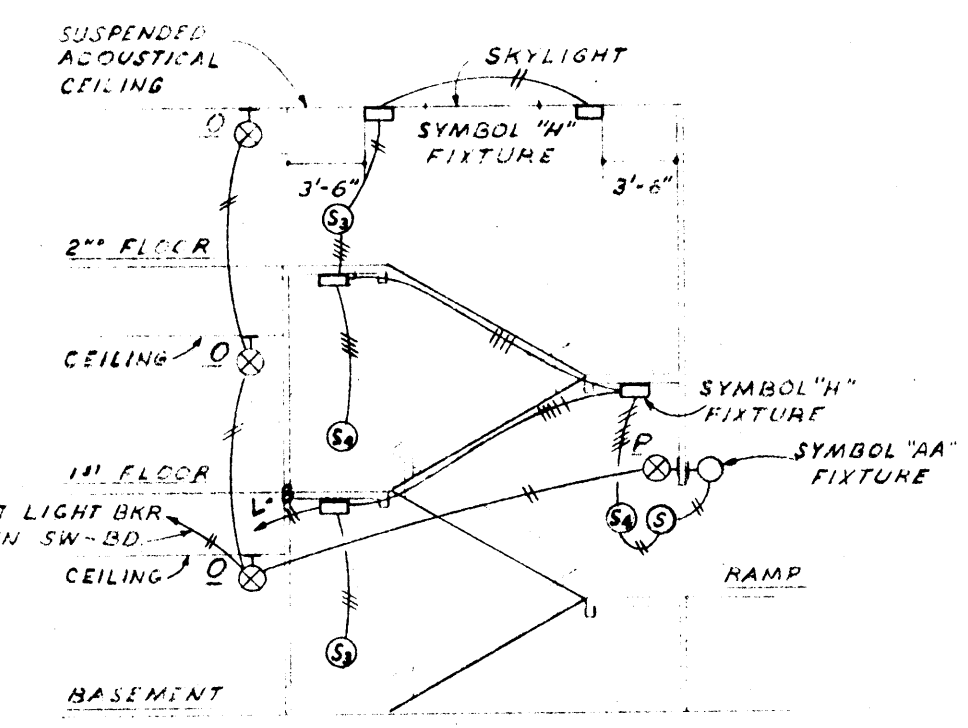
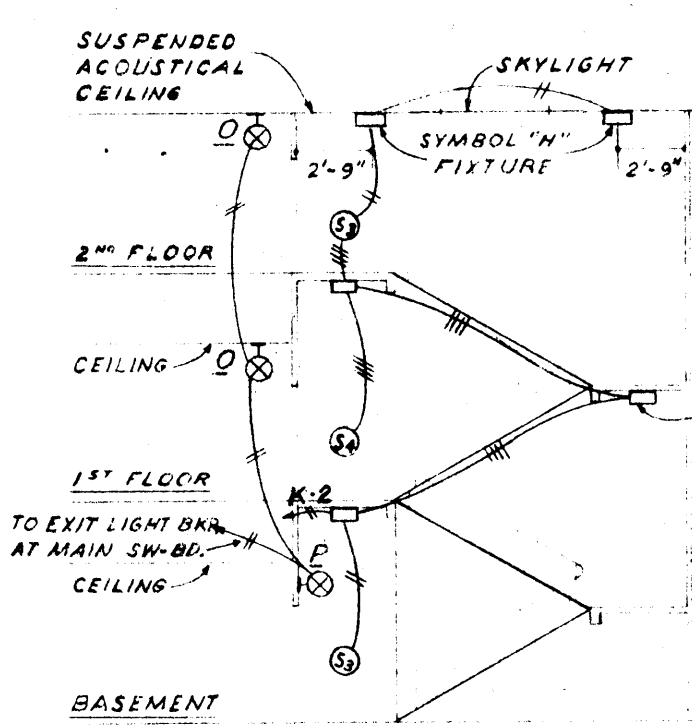
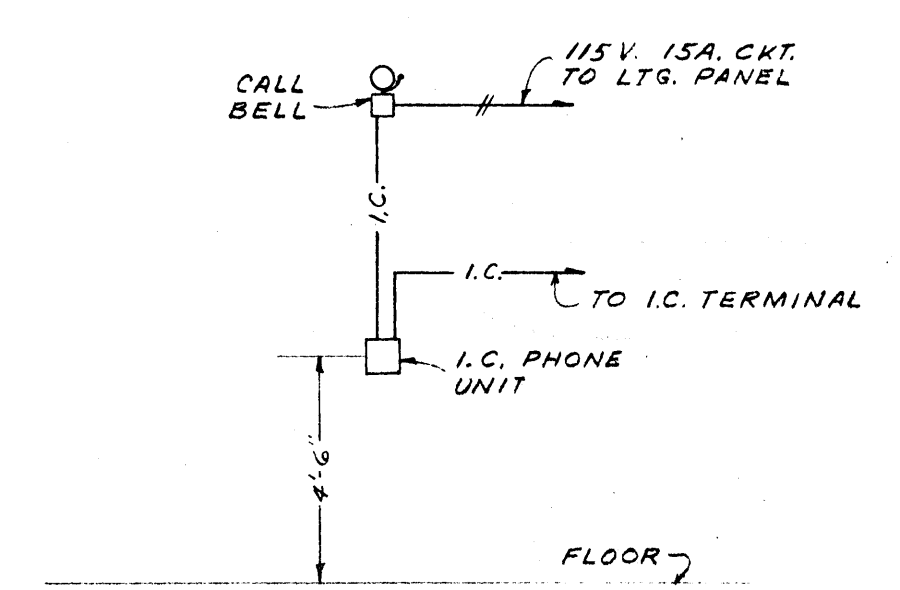

INTERCOMMUNICATION DETAIL NO. 1  
NO SCALE

STAIR NO-2  
NO SCALE

STAIR NO-3  
NO SCALE

CLOCK & PROGRAM SYSTEM RISER  
NO SCALE

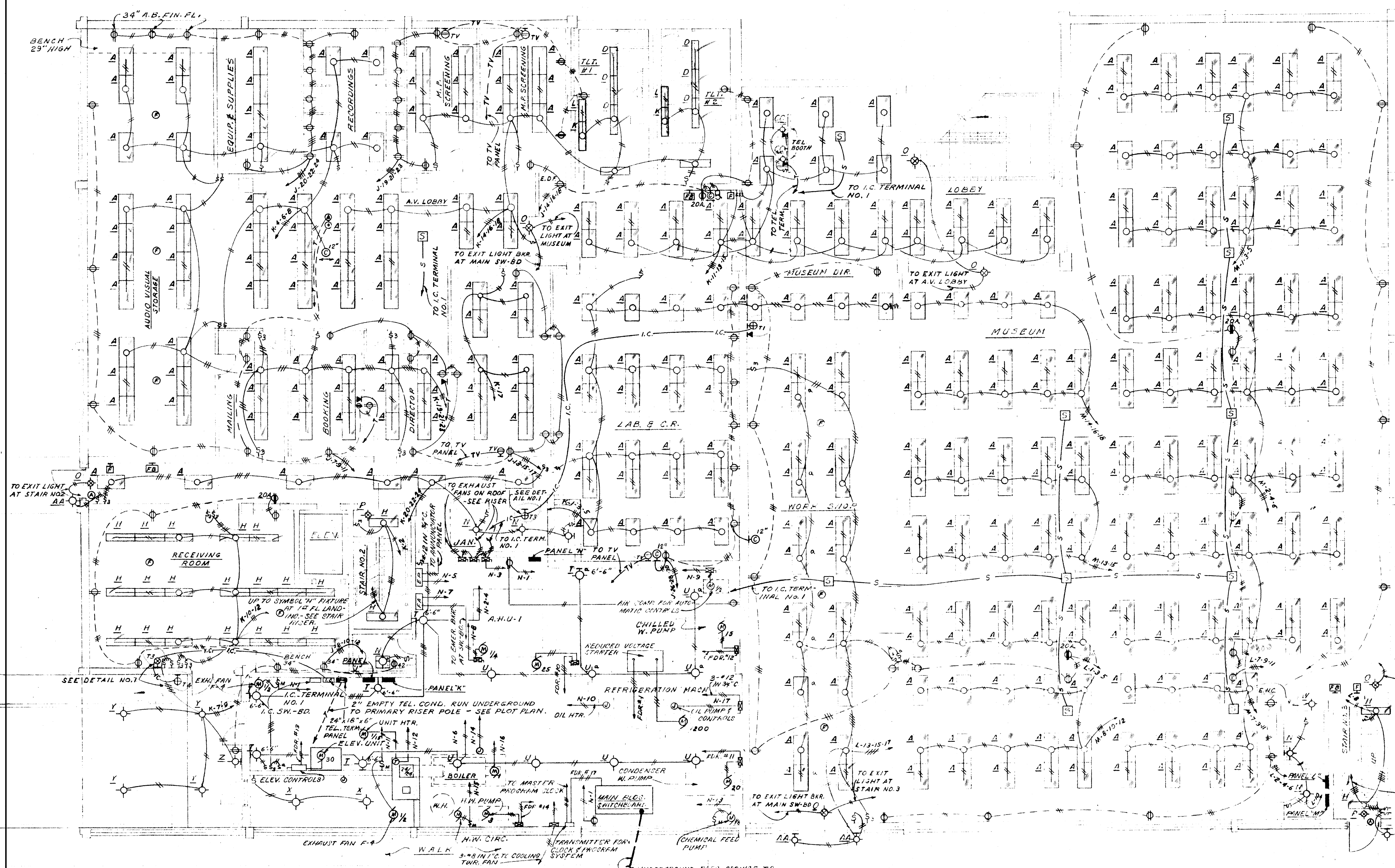
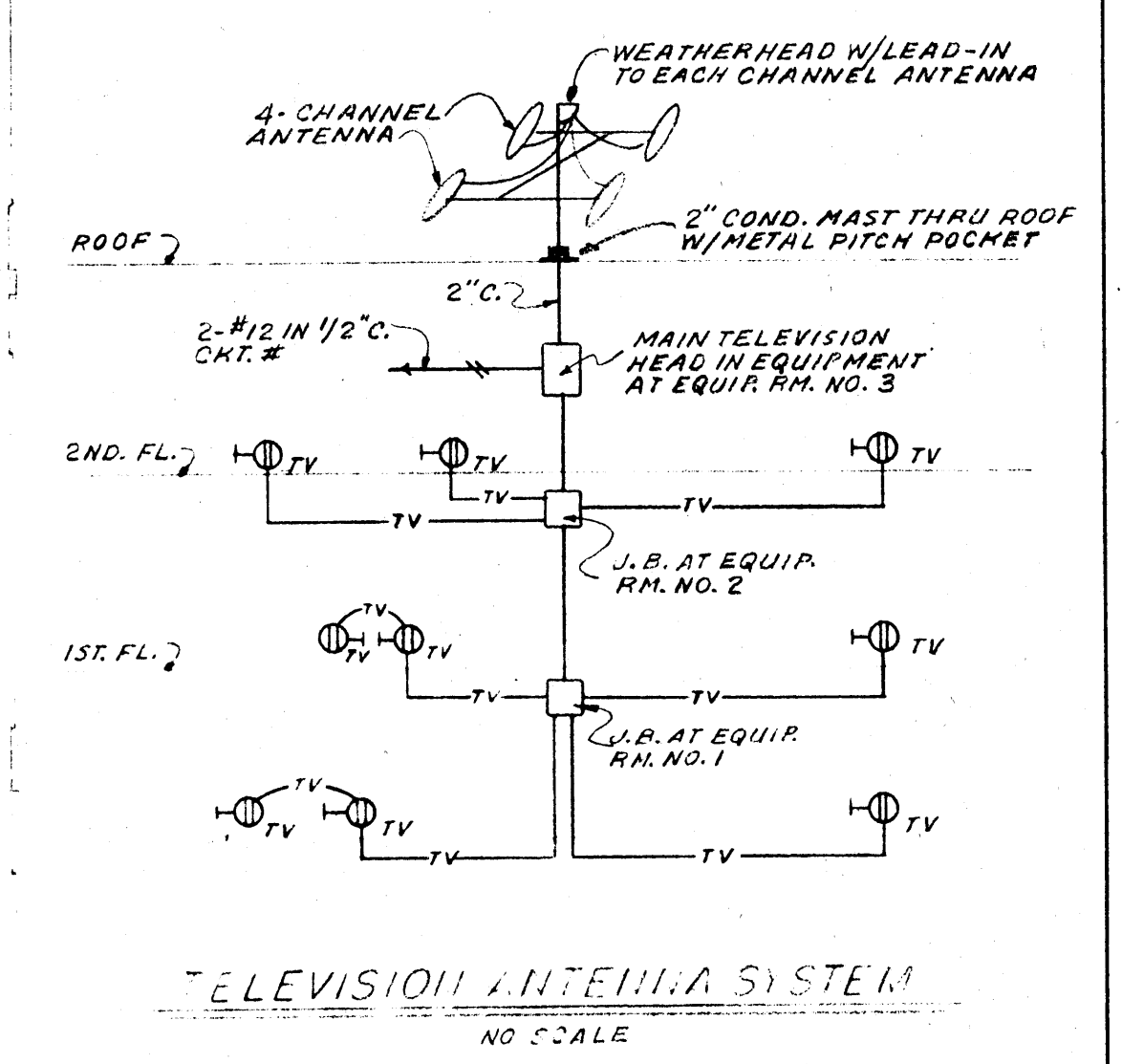

BASEMENT FLOOR PLAN  
SCALE 1/8" = 1'-0"

DRAWN BY J.H. - T.L.T.	CHECKED BY M.P.S. - T.	COMMISSION NUMBER 3 2762	DATE 7-26-62
REVISIONS		DIRECT ALL CORRESPONDENCE FOR THE PROJECT TO JONE S.P.C.O.G.	
CHEET NUMBER <b>1</b>		L I B R A R Y A R K A N S A S S T A T E C O L L E G E J O N E S B O R O , A R K A N S A S	







DRAWN BY 1-1-7  
 CHECKED BY W.E.F.  
 COMMISSION NUMBER 35722  
 DIRECT ALL CORRESPONDENCE FOR THIS PROJECT TO DATE 7-25-62  
 1235 S. 15th St.  
 ST. LOUIS, MO. 63104  
 STUCK, FRIER, LANE & SCOTT ARCHITECTS  
 524 EAST WASHINGTON  
 JONESBORO, ARK.

LIBRARY STATE COLLEGE  
 JONESBORO, ARKANSAS  
 STUCK, FRIER, LANE & SCOTT ARCHITECTS  
 524 EAST WASHINGTON  
 JONESBORO, ARK.

SHEET NUMBER 3

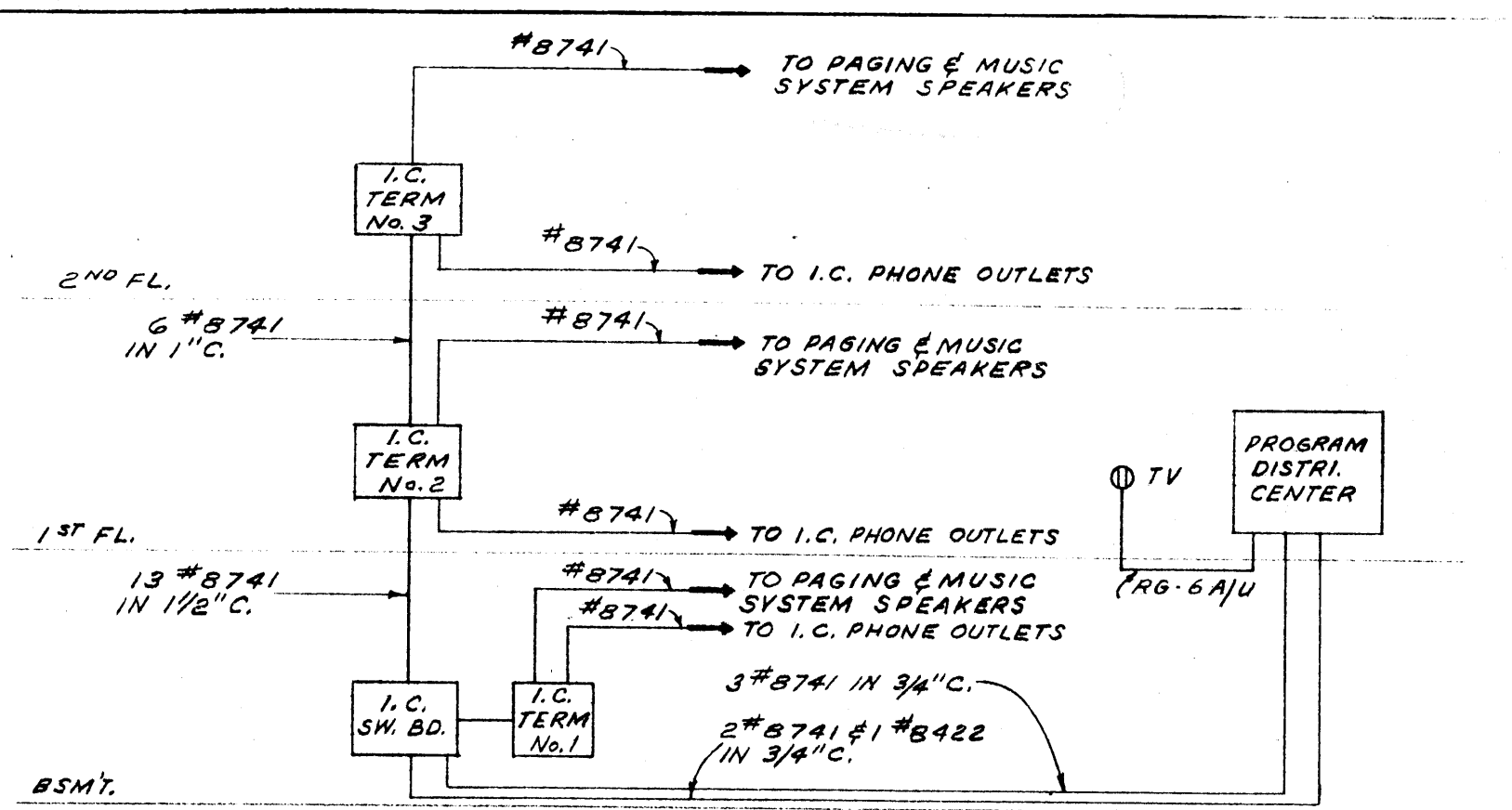

**RISER DIAGRAM FOR INTERCOMMUNICATION PAGING & MUSIC SYSTEM**  
 NO SCALE

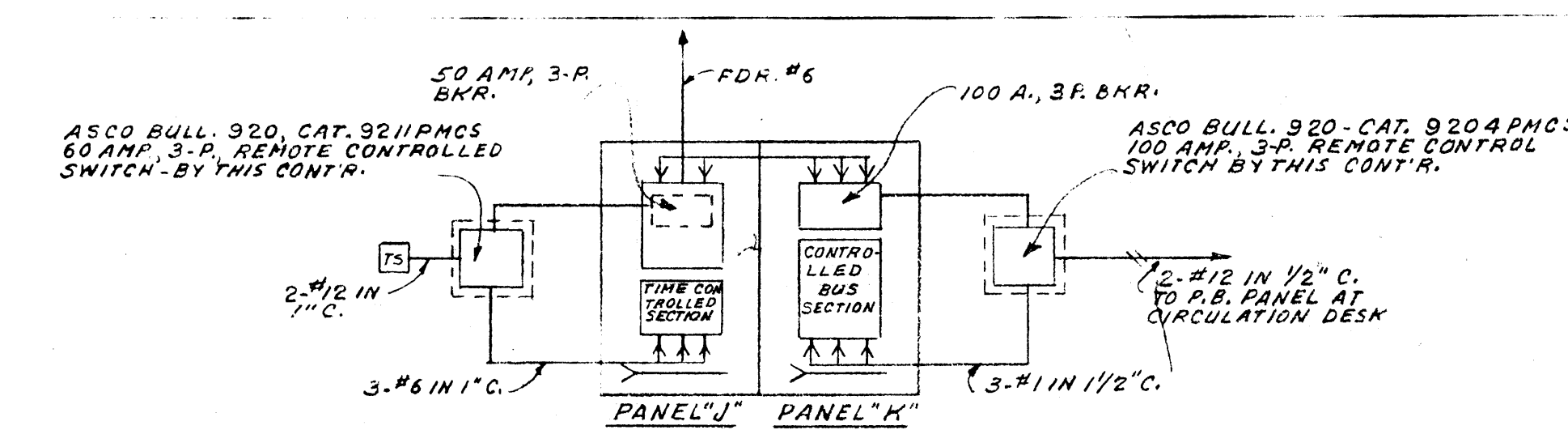

**DETAIL AT PANELS "J" & "K"**  
 NO SCALE

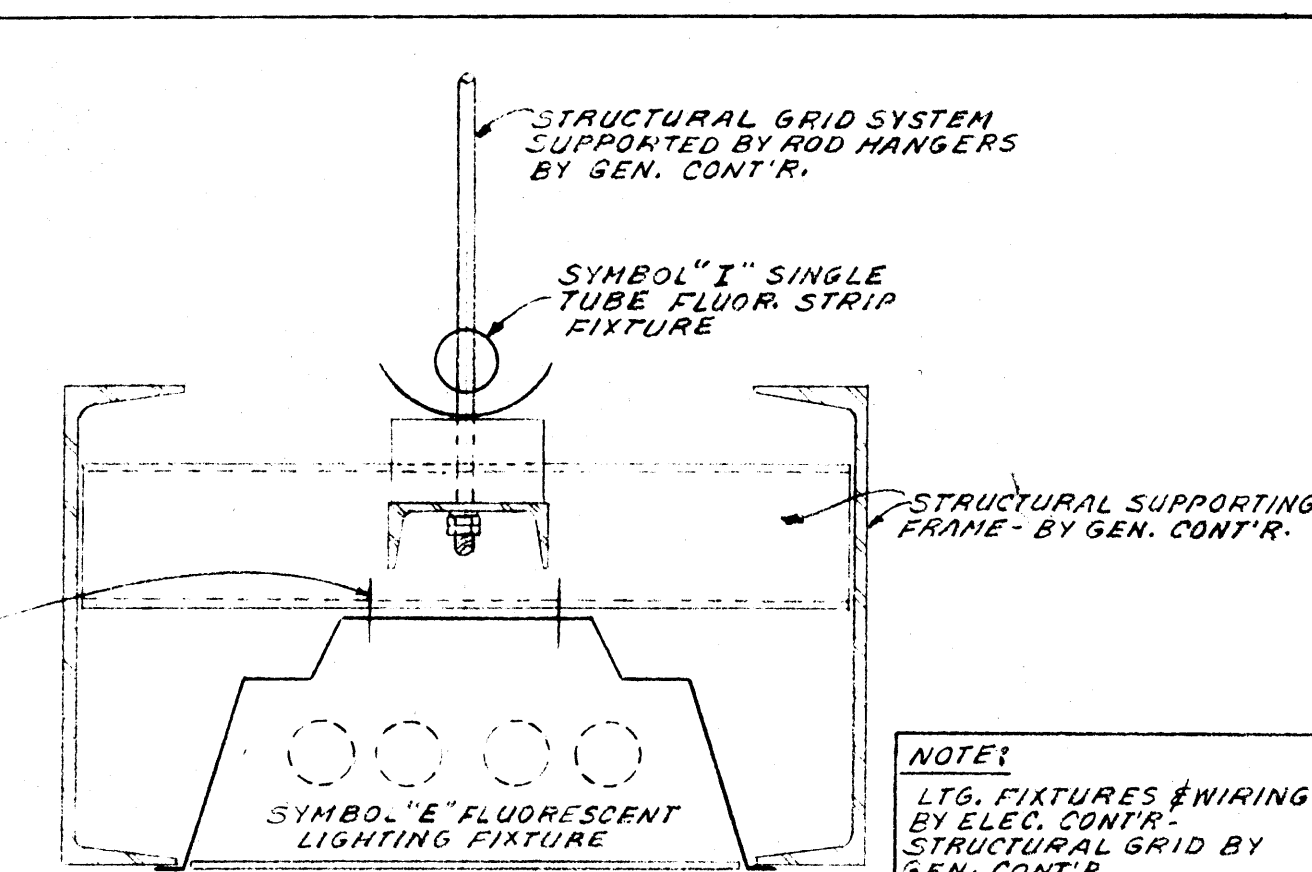

**DETAIL "A" SPECIAL FIXTURE MOUNTING AT HEATING FIL. NO. 2**  
 NO SCALE

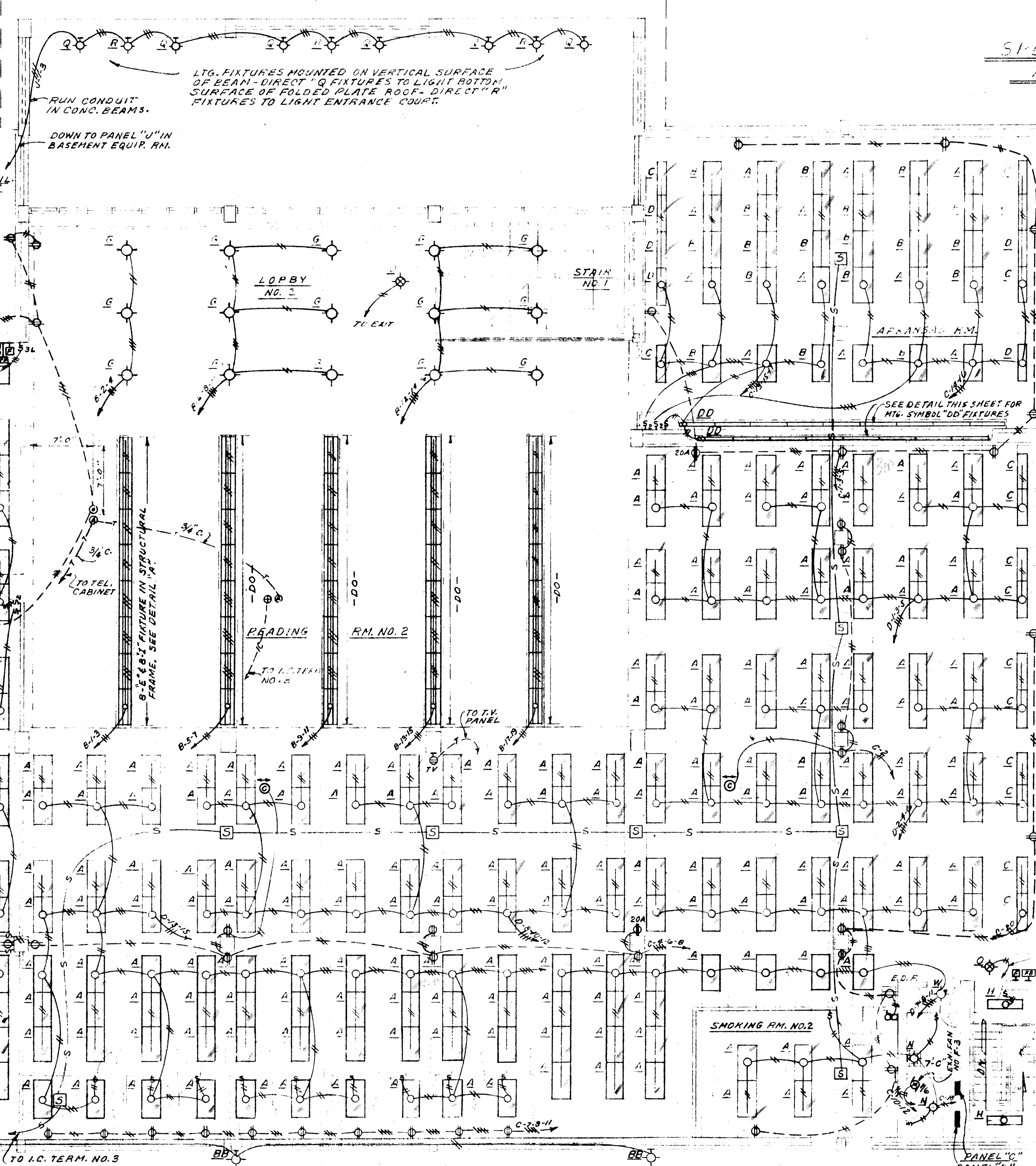

**SECOND FLOOR PLAN**  
 SCALE 1/8" = 1'-0"

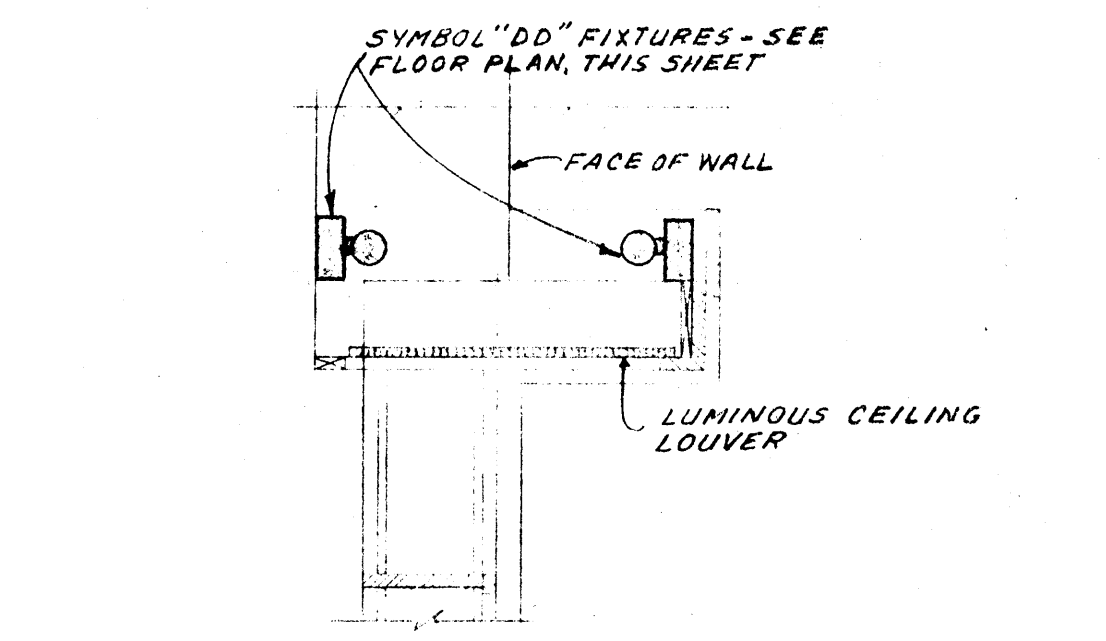

**FIXTURE SYMBOL "DD" MOUNTING DETAIL**  
 SCALE 1" = 1'-0"

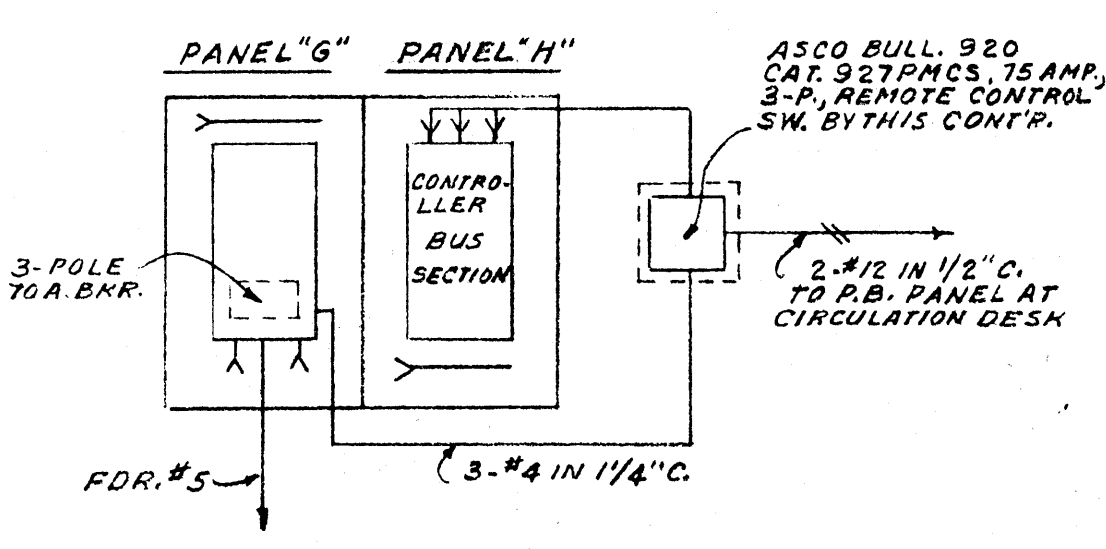

**DETAIL AT PANELS "G" & "H"**  
 NO SCALE

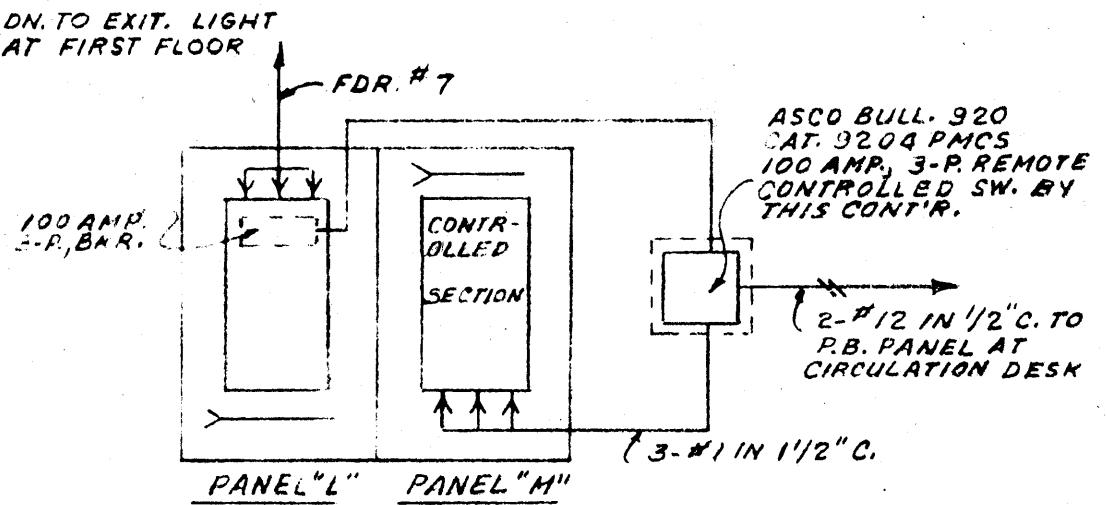

**DETAIL AT PANELS "L" & "M"**  
 NO SCALE

WILLIAM B. THOMPSON  
 MECHANICAL ENGINEERS  
 FALLS BLDG. MEMPHIS, TENN.

CAMPBELL BLUE PRINT CO., K&E 0388



PLUMBING FIXTURE SCHEDULE							
SYMBOL	FIXTURE	SOIL	WASTE	VENT	H.W.	C.W.	REMARKS
P-1	WATER CLOSET	4"	2"	2"	1"		MEN'S
P-2	WATER CLOSET	4"	2"	2"	1"		WOMEN'S
P-3	URINAL	2"	1 1/2"	1 1/2"	3/4"		WALL MOUNT
P-4	LAVATORY	2"	2"	1 1/2"	1/2"	1/2"	
P-5	LAVATORY	2"	2"	1 1/2"	1/2"	1/2"	
P-6	ELECTRIC DRINKING FOUNTAIN	2"	2"	1 1/2"	1/2"	1/2"	
P-7	KITCHEN SINK	2"	2"	1 1/2"	1/2"	1/2"	
P-8	SERVICE SINK	2"	2"	1 1/2"	1/2"	1/2"	
P-9	LAVATORY	2"	2"	1 1/2"	1/2"	1/2"	

FLOOR DRAIN SCHEDULE				
MARK	BODY	GRATE OR STRAINER	GRATE SIZE	REMARKS
F.D.#1	C.I.	TYPE "C" POLISHED BRASS	5"	JOSAM NO. 300-35C WITH CLAMPING DEVICE, OR EQUAL
F.D.#2	C.I.	TYPE "C" POLISHED BRASS	5"	JOSAM NO. 300-35C WITH CLAMPING DEVICE
F.D.#3	C.I.	C.I.	8"	JOSAM NO. 7720 OR EQUAL
F.D.#4	C.I.	C.I.	8"	JOSAM NO. 7520 WITH CLAMPING DEVICE OR EQUAL
O.W.	C.I.	POLISHED BRONZE FUNNEL TOP	4"	JOSAM NO. 300-E2C OR EQUAL
A.D.#1	C.I.	C.I.	15"	JOSAM NO. 0305 WITH DOME STRAINER OR EQUAL

ROOF DRAIN SCHEDULE				
MARK	BODY	GRATE OR STRAINER	GRATE SIZE	REMARKS
RD #1	C.I.	C.I.	12"	JOSAM # 410 WITH CLAMPING DEVICE OR EQUAL

  

WATER HEATER SCHEDULE			
STORAGE CAPACITY	RECOVERY RATE AT 100° RISE	INPUT IN BTU/HR	REMARKS
67	84 G.P.H.	100,000	RUUD COPPER SANIMASTER MODEL CS 67-100 OR EQUAL

H.W. CIRCULATOR PUMP SCHEDULE					
HEAD IN FT. H <sub>2</sub> O	CAPACITY G.P.M.	MOTOR	RPM	IMPELLER	REMARKS
7'	3	1/18 H.P. 115/1160	1750	BRONZE	86 IN-LINE BOOSTER PUMP NO. 100 OR APPROVED EQUAL

**LEGEND**

- VENT LINE
- COLD WATER LINE
- HOT WATER LINE
- HOT WATER RETURN
- SOIL OR WASTE LINE
- NON-INTERMITTIBLE GAS LINE
- INTERMITTIBLE GAS LINE
- RAIN LEADER
- STORM DRAIN
- C.W.
- H.W.
- H.W.R.
- C.I.
- R.L.
- R.D.
- V.D.R.
- C.D.T.F.
- F.D.
- O.W.
- V.S.
- V.C.
- F.E.C.
- W.H.
- S.A.
- H.S.

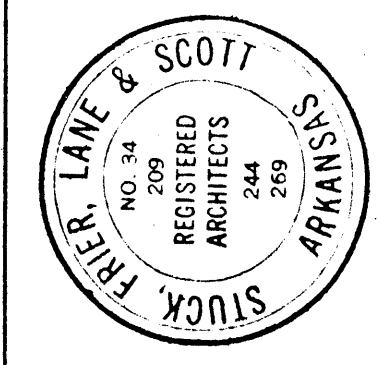

STUCK, FRIER, LANE & SCOTT ARCHITECTS, INC.  
 211 EAST WASHINGTON  
 JONESBORO, ARK.

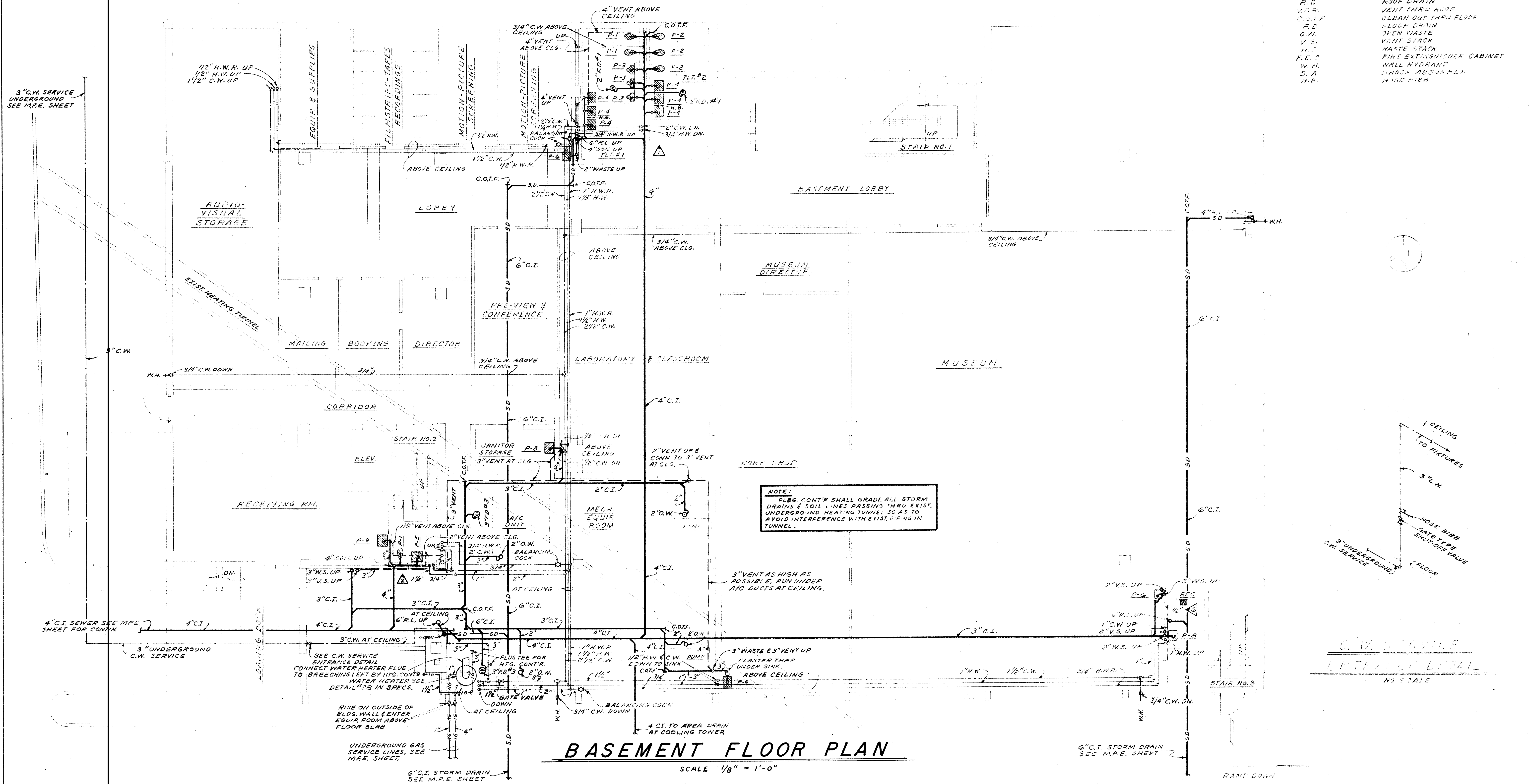

**BASEMENT FLOOR PLAN**  
SCALE 1/8" = 1'-0"

WILLIAM B. THOMPSON  
MECHANICAL ENGINEER  
FALLS BLDG. MEMPHIS, TENN.

CHEET NUMBER  
**P 1**



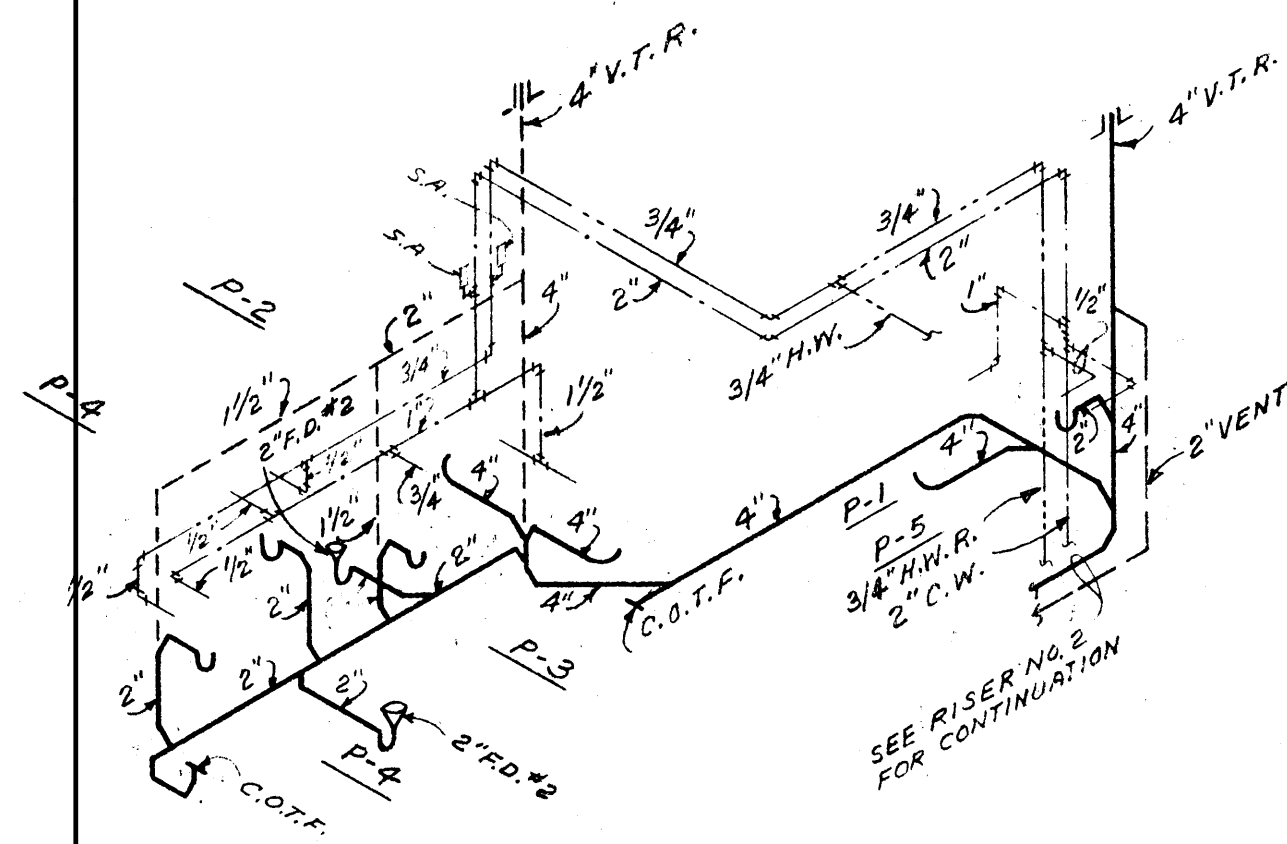

RISER NO. 4  
NO SCALE

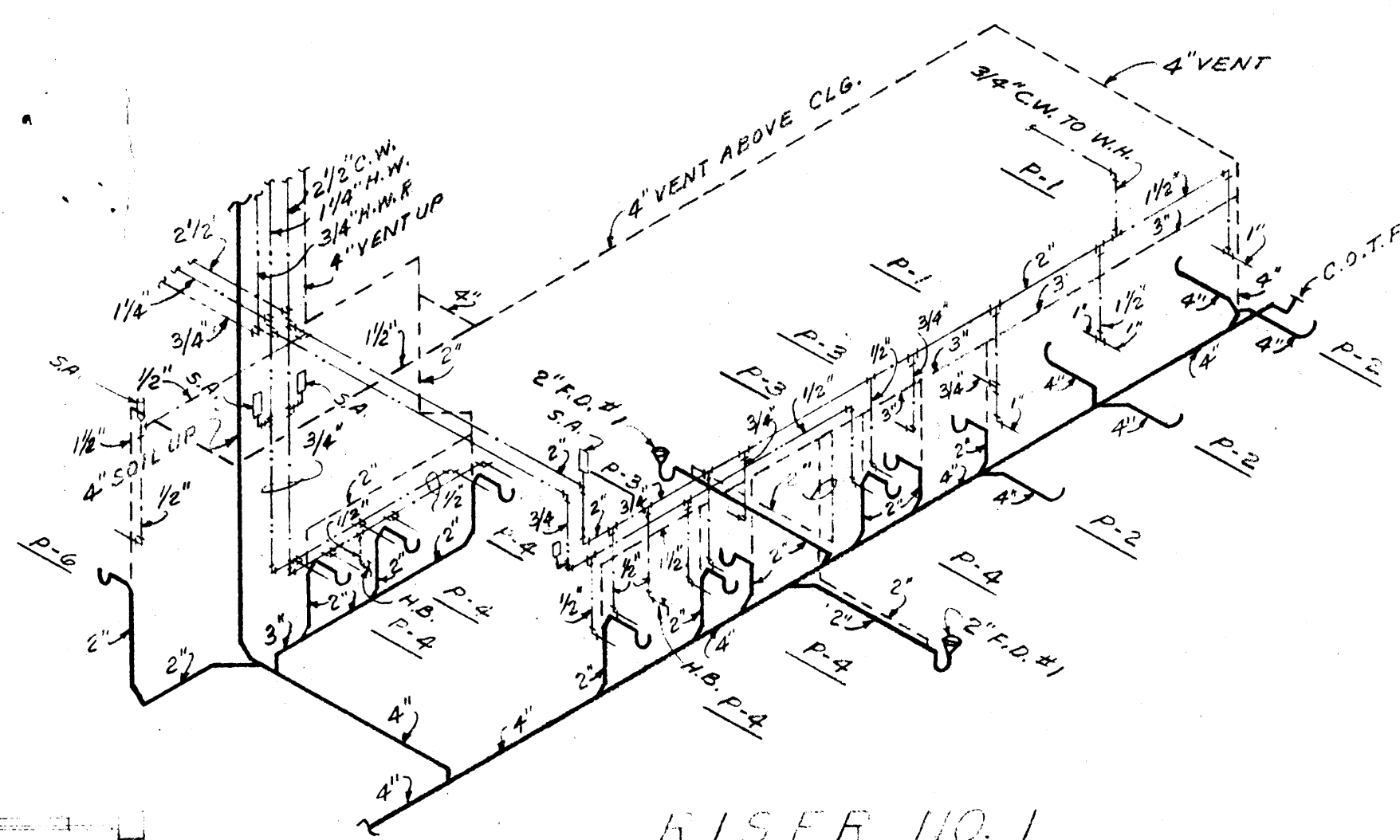

RISER NO. 1  
NO SCALE

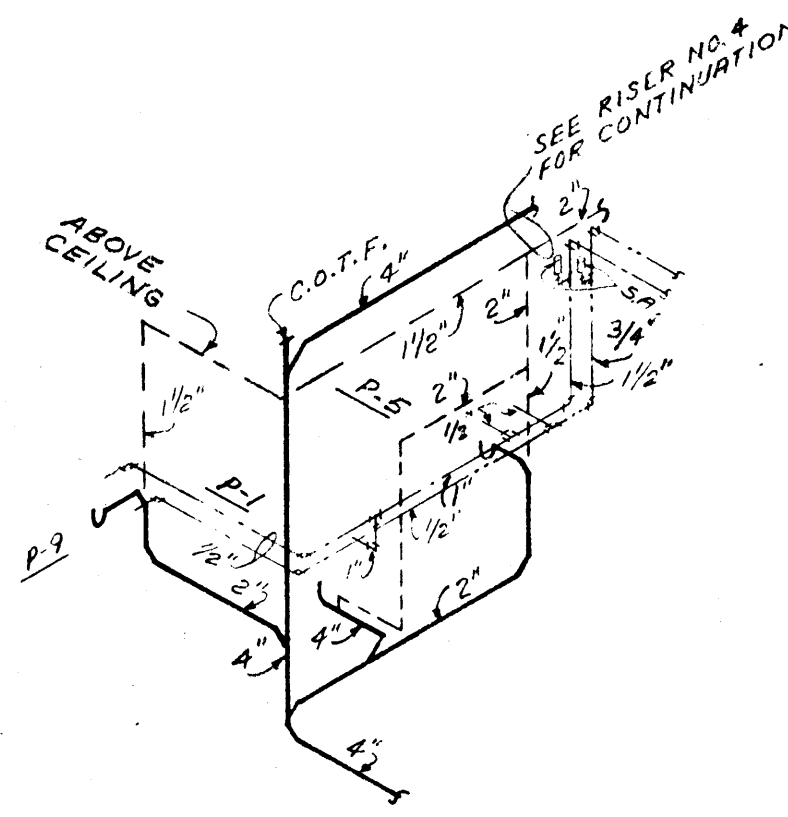

RISER NO. 2  
NO SCALE

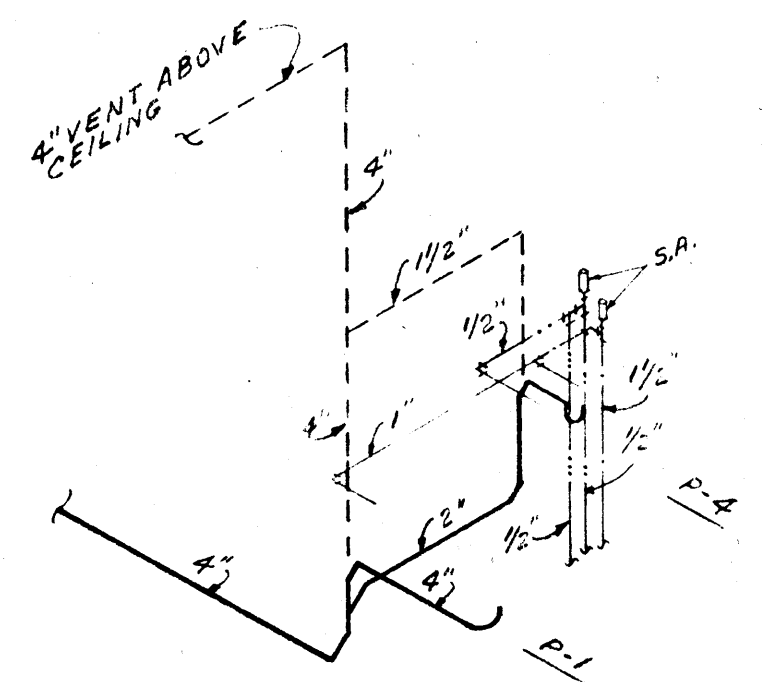

RISER NO. 3  
NO SCALE

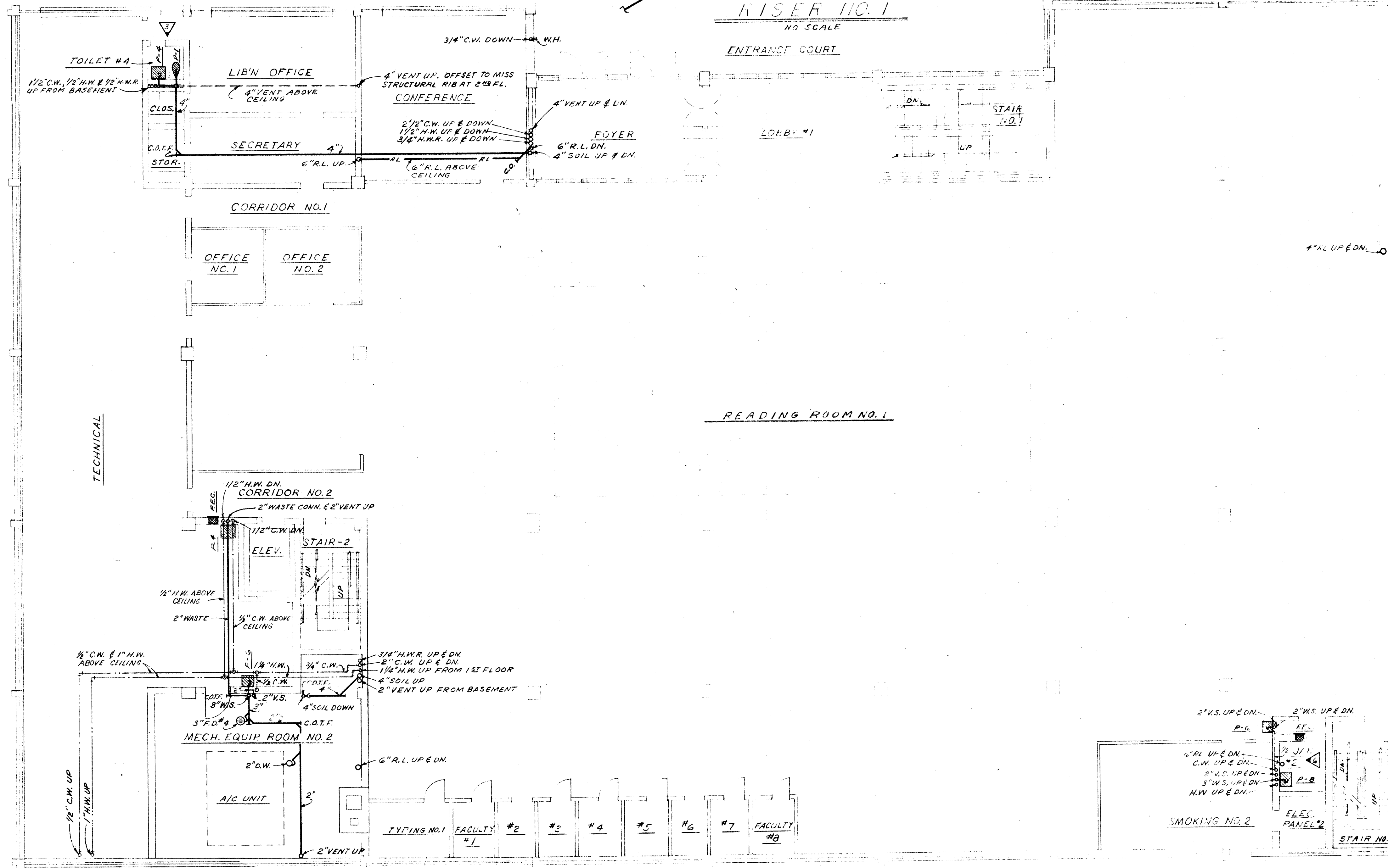

FIRST FLOOR PLAN

SCALE 1/8" = 1'-0"

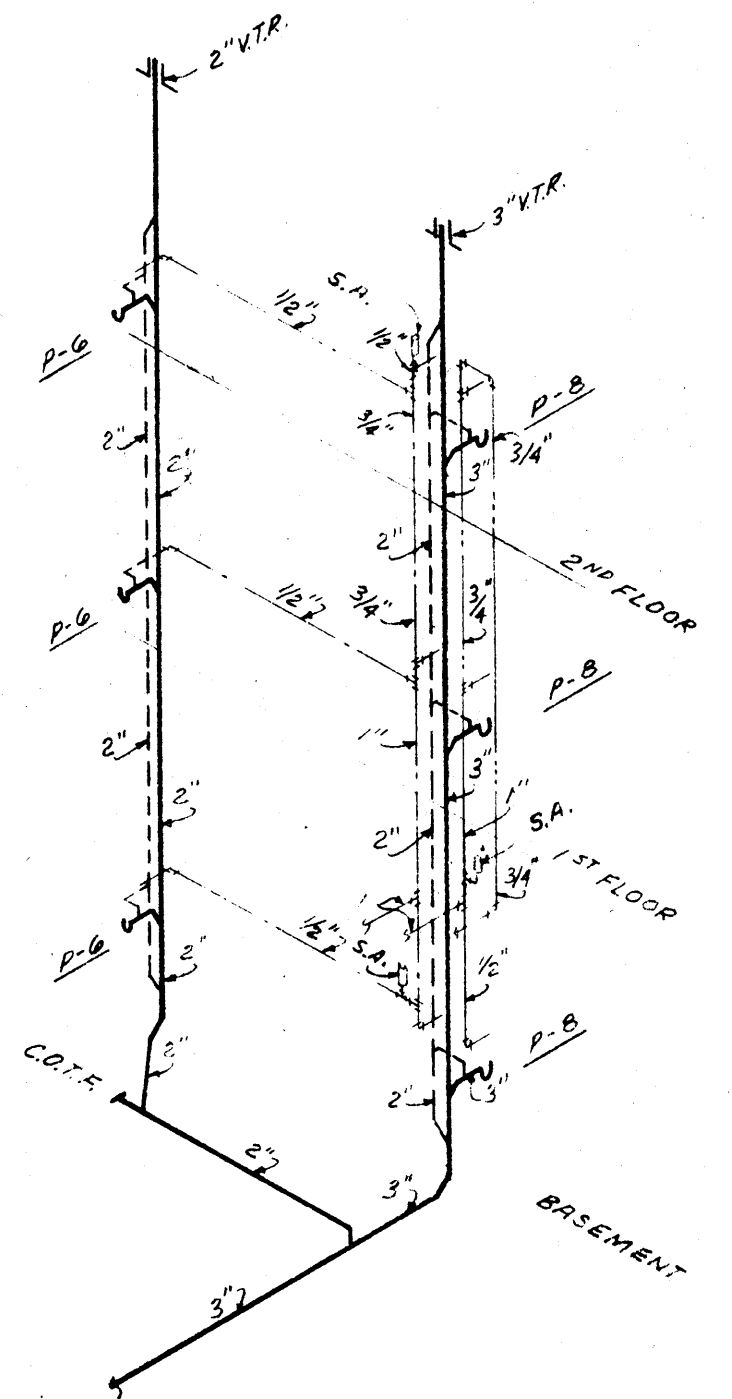

RISER NO. 6  
NO SCALE

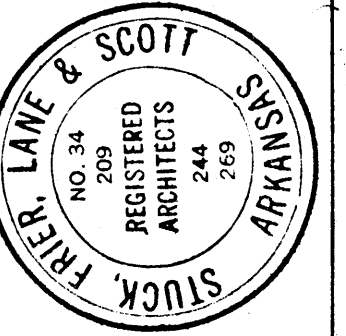
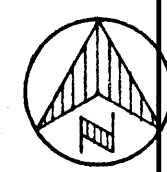

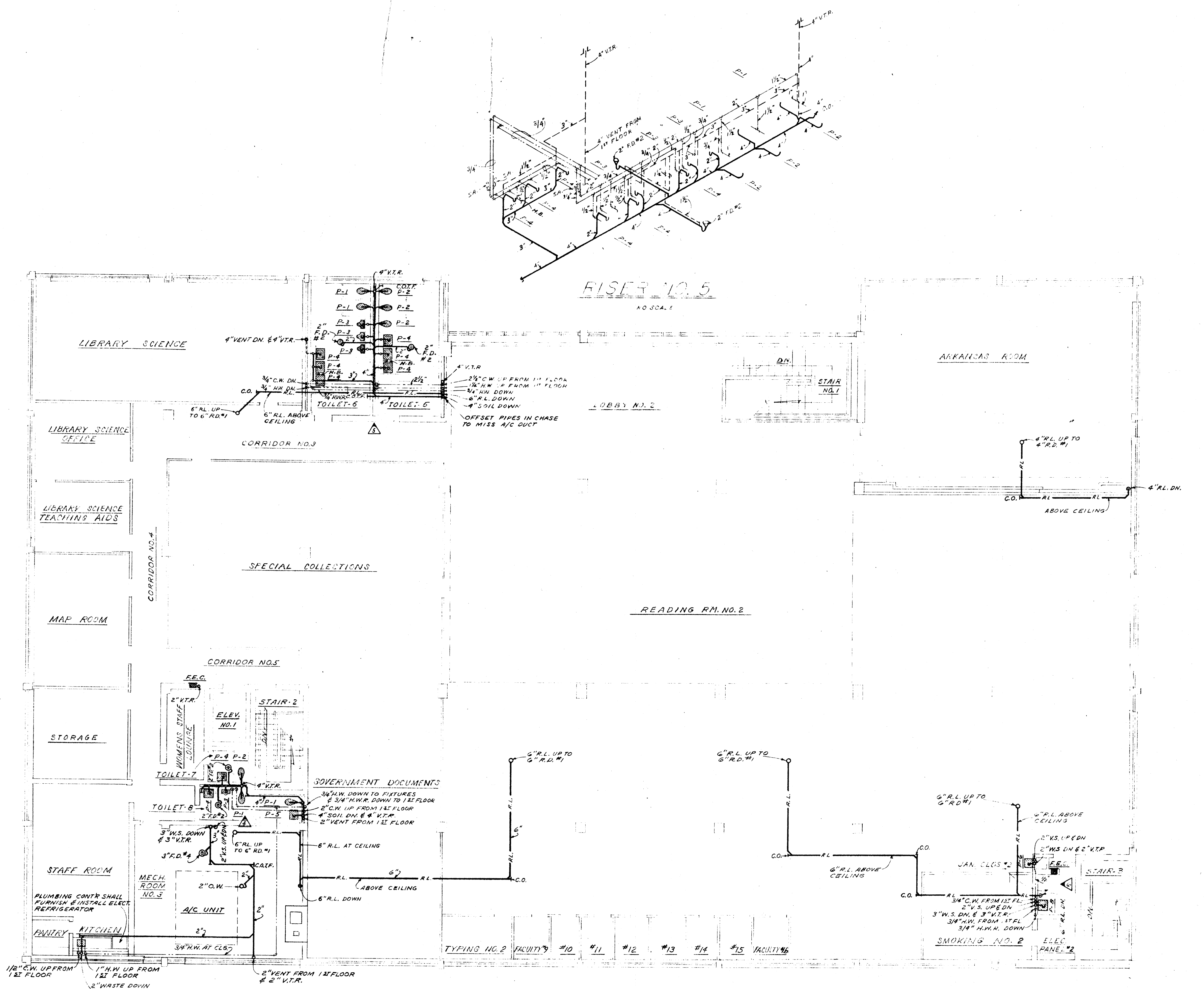

**SECOND FLOOR PLAN**

SCALE 1/8" = 1'-0"

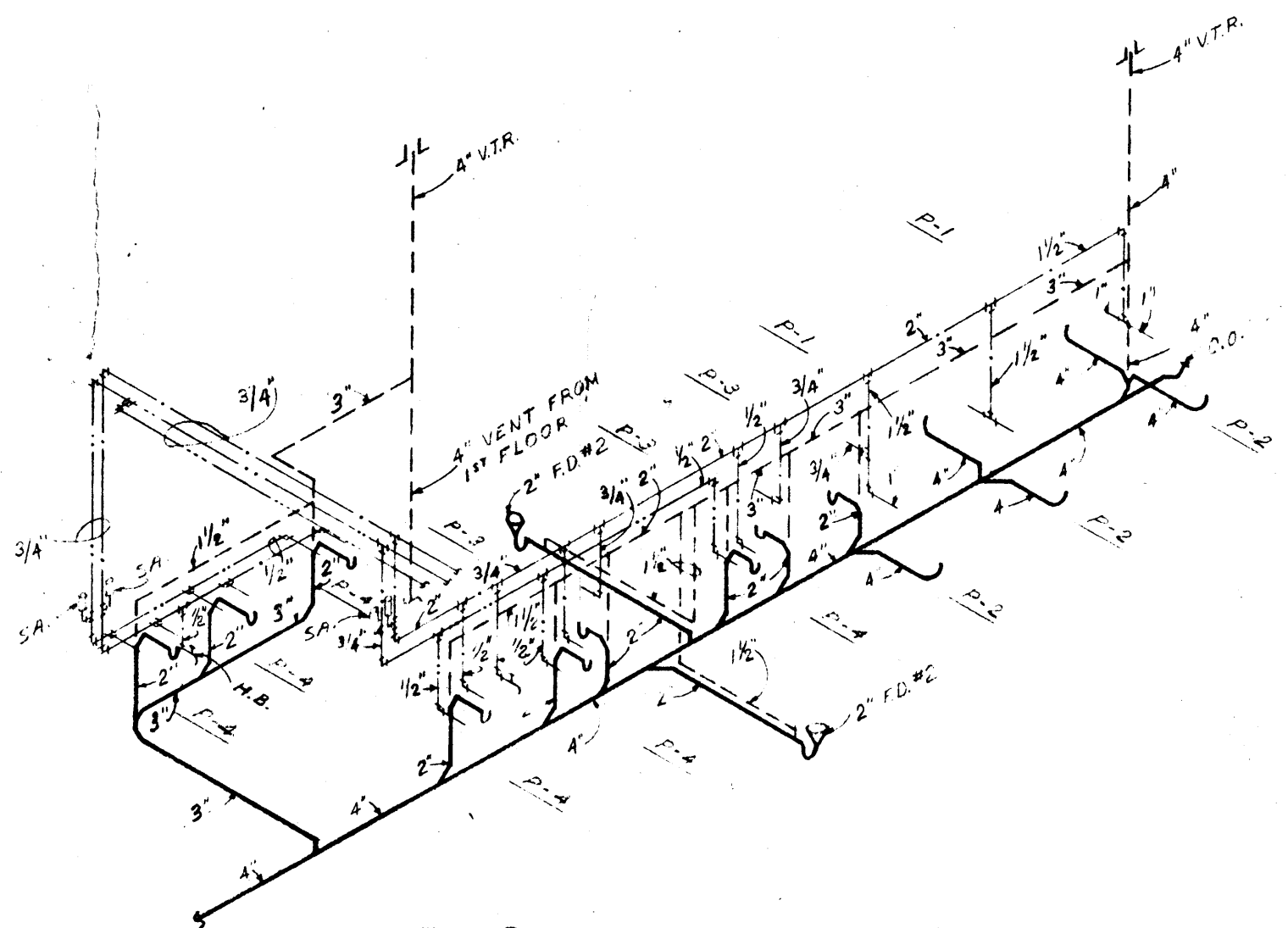

REVISIONS	DRAWN BY R.L.T.	CHECKED BY W.B.T.	COMMISSION NUMBER 32762
DIRECT ALL CORRESPONDENCE FOR THIS PROJECT TO JONES BROS.			DATE 7-26-62

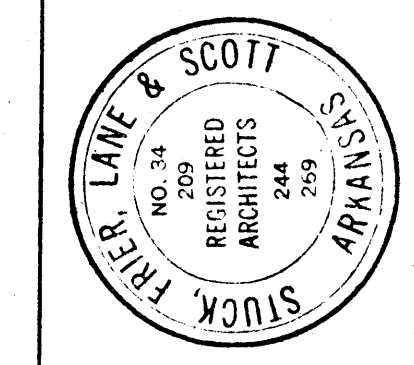

LITTLE ROCK, ARKANSAS STATE COLLEGE  
 JONES BROS., ARCHITECTS  
 STUCK · FRIER · LANE · SCOTT · INC.  
 ARCHITECTS  
 524 EAST BROADWAY  
 WEST MEMPHIS, ARK

SHEET NUMBER  
**13**

WILLIAM B. THOMPSON  
MECHANICAL ENGINEERS  
FALLS BLDG. MEMPHIS, TENN.

CAMPBELL BLUE PRINT CO., 836 C188



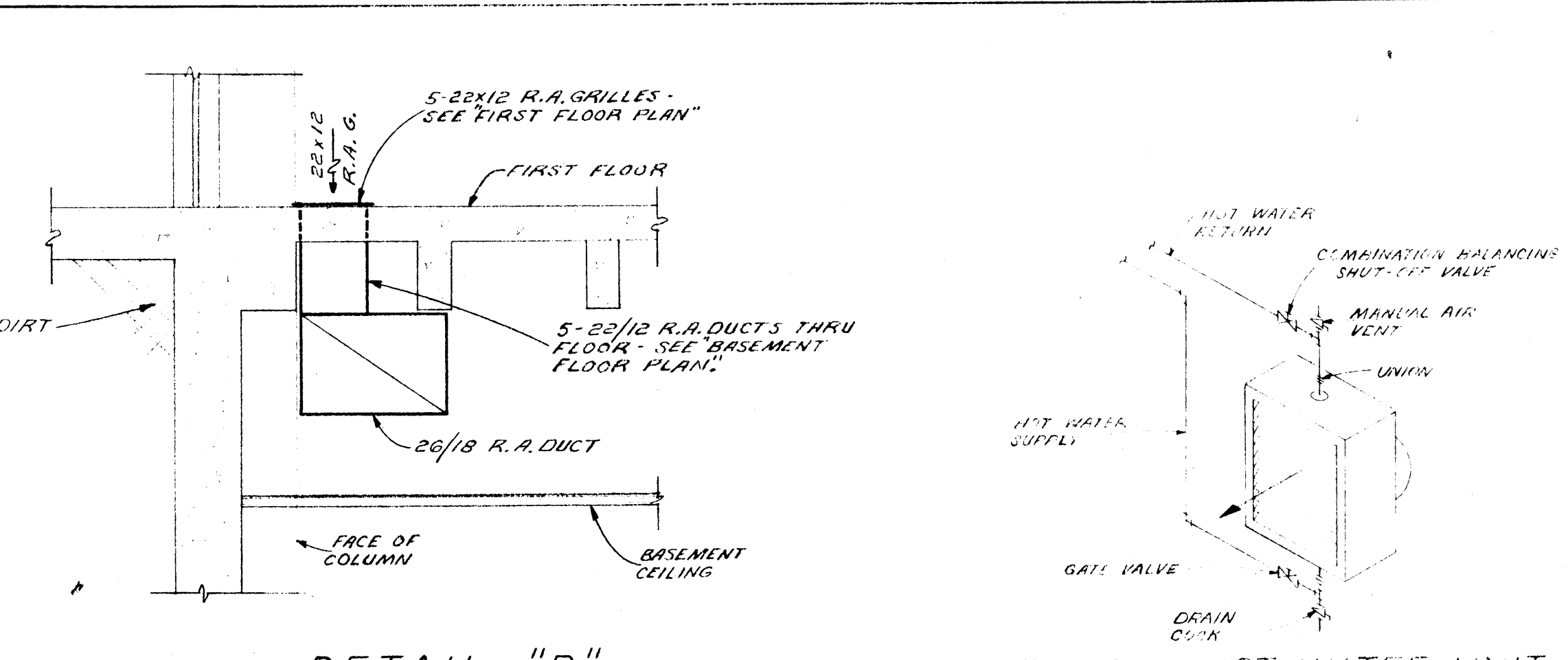
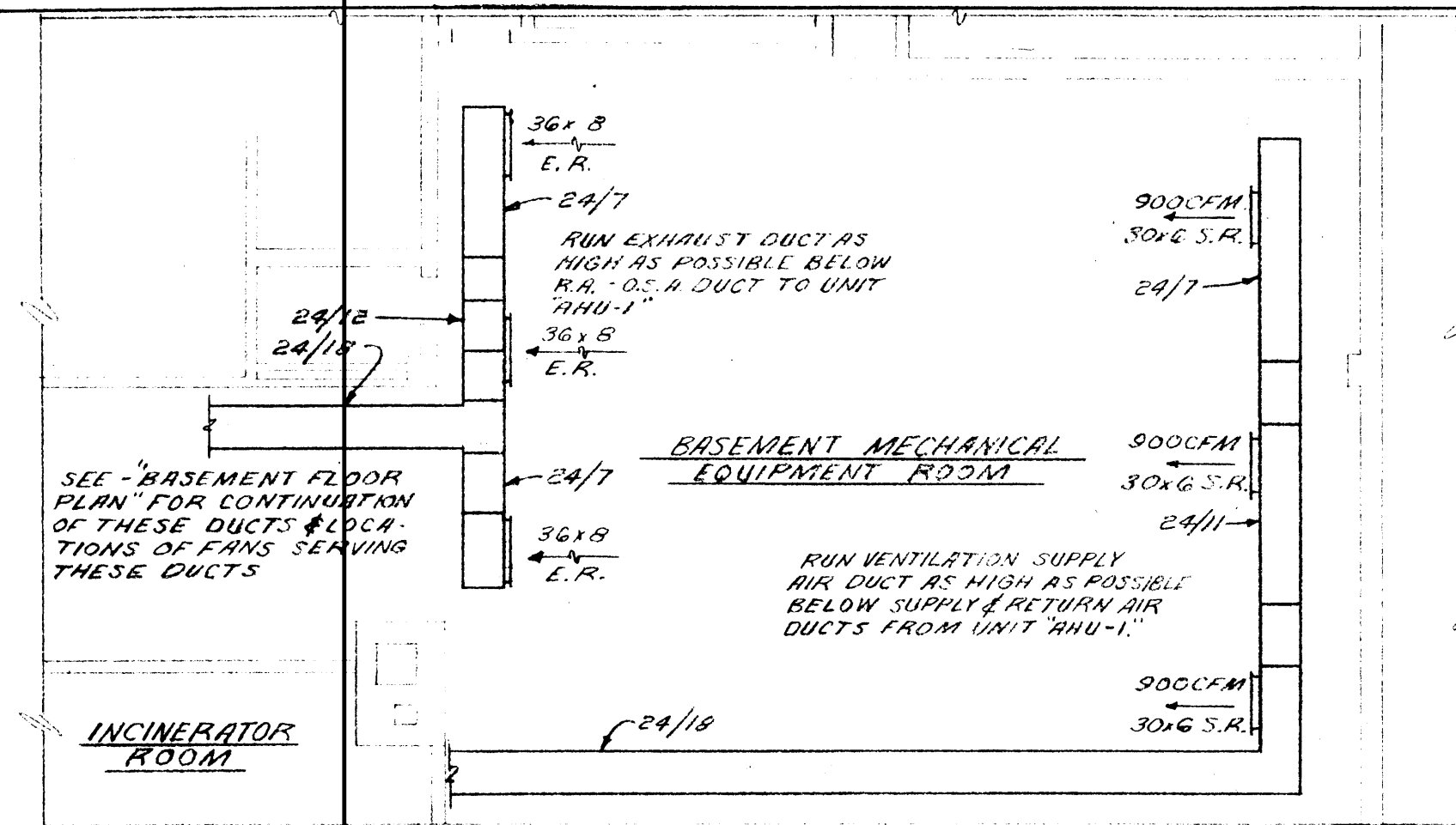

SUPPLY AIR ADAPTER SCHEDULE		
FOR AIR HANDLING LIGHT FIXTURES		
BASE BID	ALTERNATE NO. 1	ALTERNATE NO. 2
24" x 24" x 12" (12" H)	24" x 24" x 12" (12" H)	24" x 24" x 12" (12" H)
24" x 24" x 12" (12" H)	24" x 24" x 12" (12" H)	24" x 24" x 12" (12" H)

NOTES:  
 1. MAXIMUM HEIGHT OF LIGHT FIXTURE SHALL BE AS SHOWN ON DRAWING.  
 2. THE ADAPTER SHALL BE MADE OF GALVANIZED STEEL.

PARTIAL BASEMENT MECHANICAL EQUIPMENT ROOM PLAN  
 SCALE 1/8" = 1'-0"

DETAIL "B"  
 NO SCALE

TYPICAL HOT WATER UNIT HEATER PIPING DETAIL

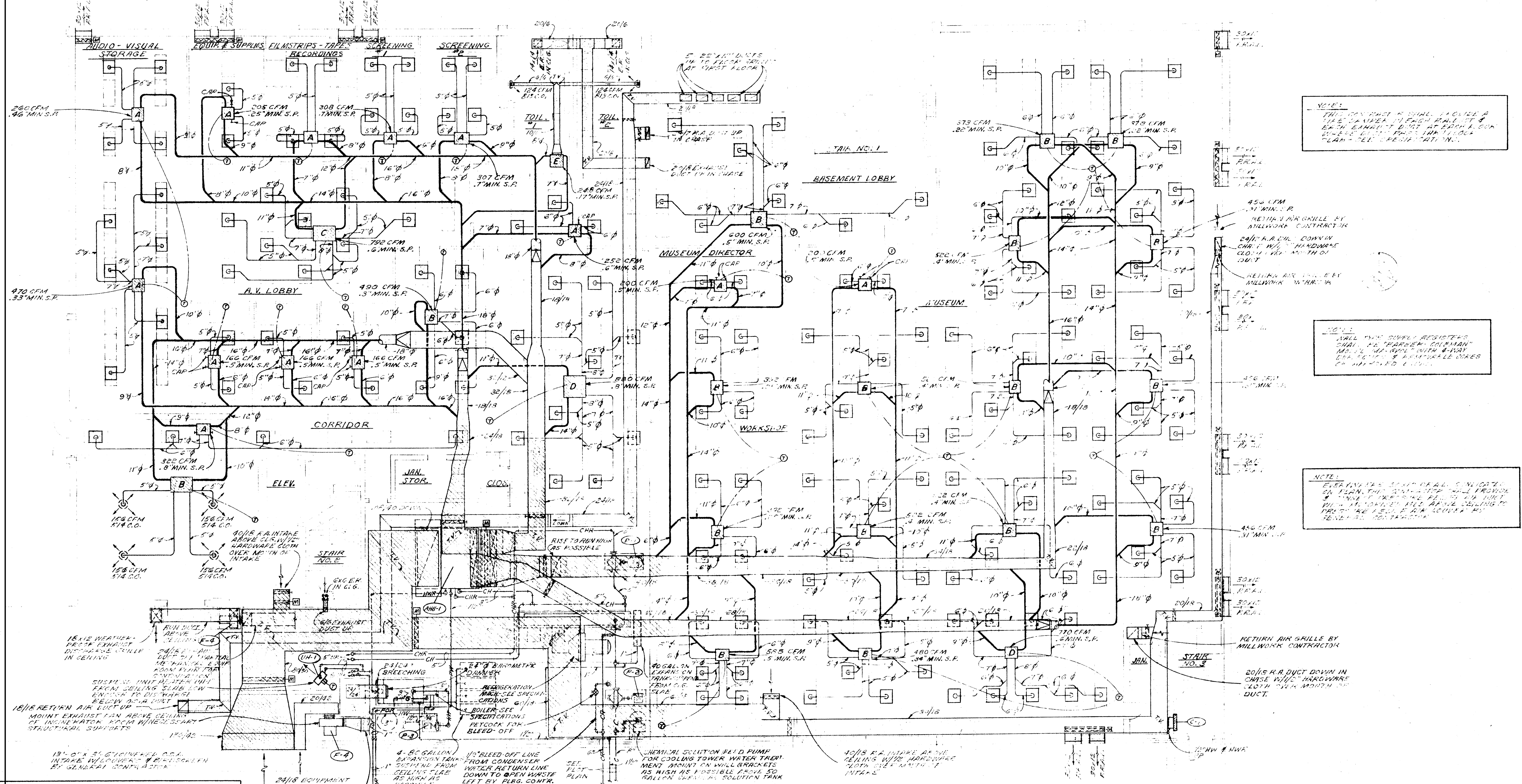

NOTES:  
 1. THIS PLAN SHOWS THE LOCATION OF ALL EXHAUST DUCTS AT EACH FLOOR LEVEL. EXHAUST DUCTS SHALL BE INSTALLED IN THE MANNER SHOWN ON THIS PLAN.

NOTES:  
 1. ALL THE SUPPLY REGISTERS SHALL BE INSTALLED IN THE MANNER SHOWN ON THIS PLAN. THE REGISTERS SHALL BE INSTALLED IN THE MANNER SHOWN ON THIS PLAN.

NOTES:  
 1. EVERYTHING SHOWN ON ALL CONSTRUCTION PLANS SHALL BE INSTALLED IN THE MANNER SHOWN ON THIS PLAN. THE CONTRACTOR SHALL BE RESPONSIBLE FOR OBTAINING ALL NECESSARY PERMITS AND APPROVALS FROM THE APPROPRIATE AGENCIES.

NOTES:  
 A. MOUNT BOILER, AIR HANDLING UNIT "AHU-1" & REFRIGERATION MACHINES ON 4" HIGH CONCRETE PADS.  
 B. MOUNT CHILLED WATER PUMP "P-1" & CONDENSER WATER PUMP "P-2" ON 18" HIGH CONCRETE PADS.  
 C. MOUNT HOT WATER TANK "R-1" ON 12" HIGH CONCRETE PAD.

BASEMENT FLOOR PLAN  
 SCALE 1/8" = 1'-0"

WILLIAM B. THOMPSON  
 MECHANICAL ENGINEERS  
 MEMPHIS, TENN.

DRAWN BY: J.E.S.  
 CHECKED BY: J.E.S.  
 COMM. NO.: 244  
 DATE: 7-54-54  
 DIRECT ALL CORRESPONDENCE TO THE PROJECT TO DATE  
 J.E.S. S.R. 500

STUCK, FRIER, LANE & SCOTT  
 ARCHITECTS  
 524 EAST BROADWAY  
 WEST MEMPHIS, ARK.

LIBRARY  
 JONESBORO, ARKANSAS  
 STUCK, FRIER, LANE & SCOTT ARCHITECTS  
 524 EAST BROADWAY  
 WEST MEMPHIS, ARK.

SHEET NUMBER  
 M-1



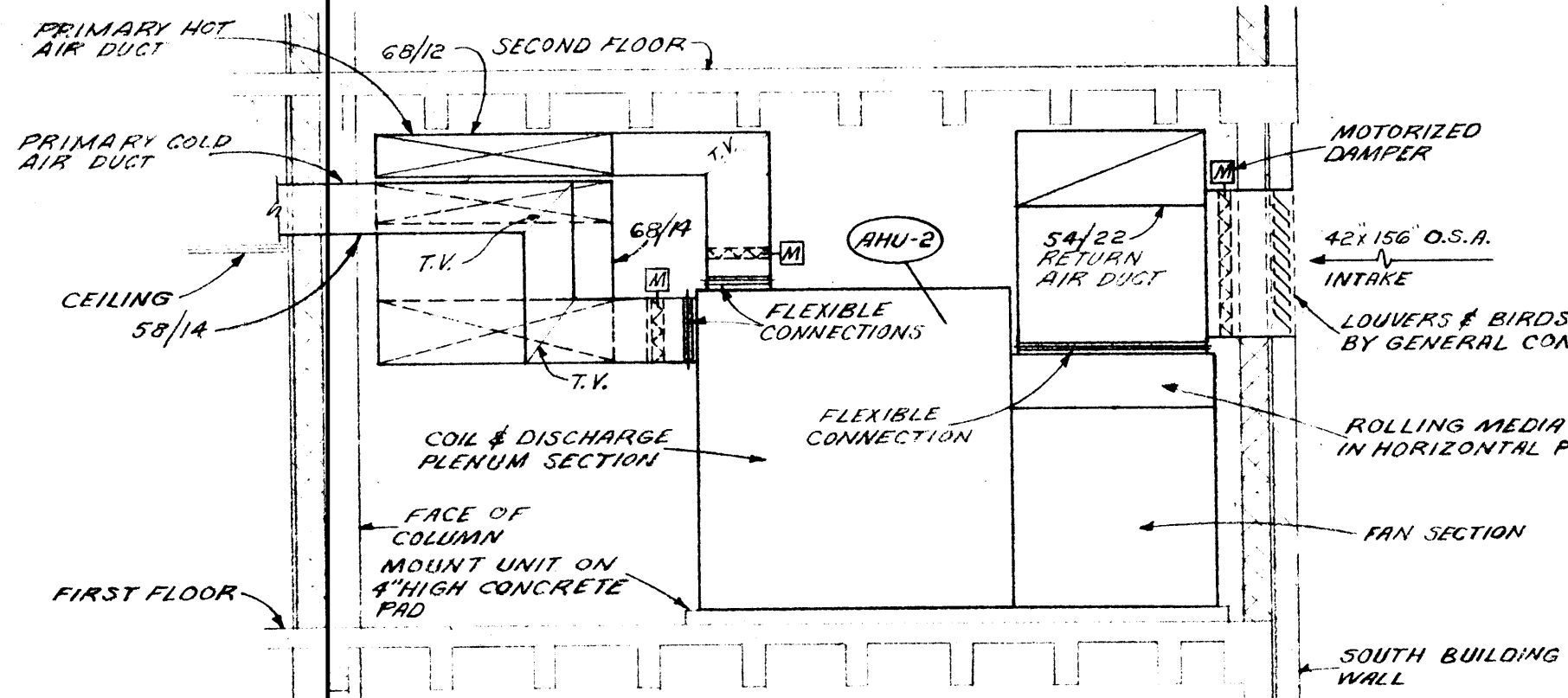

SECTION THRU FIRST FLOOR  
EQUIPMENT ROOM  
SCALE 1/4" = 1'-0"

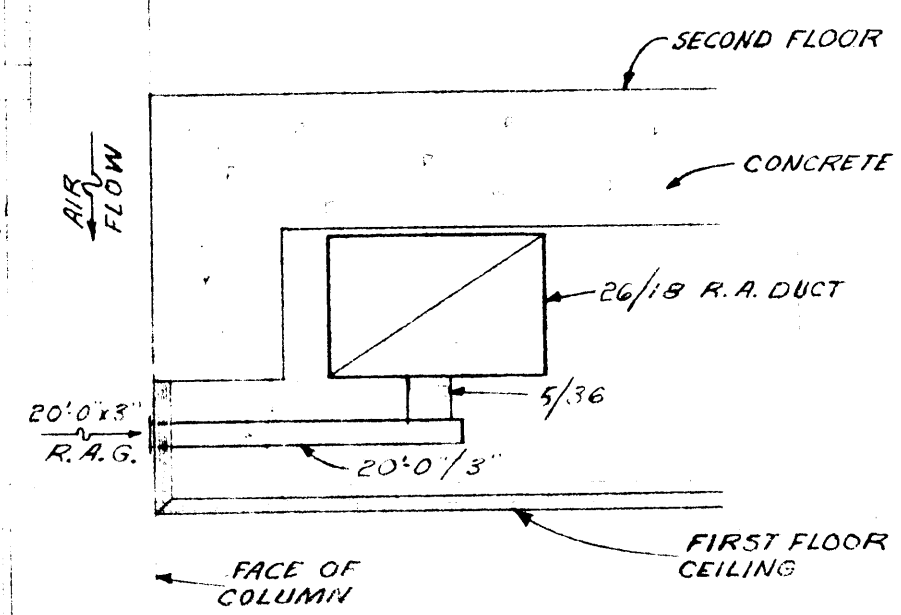

DETAIL "A"  
NO SCALE

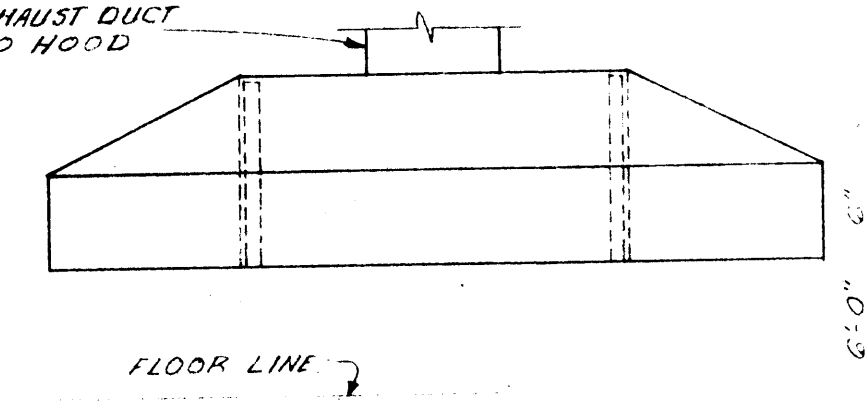
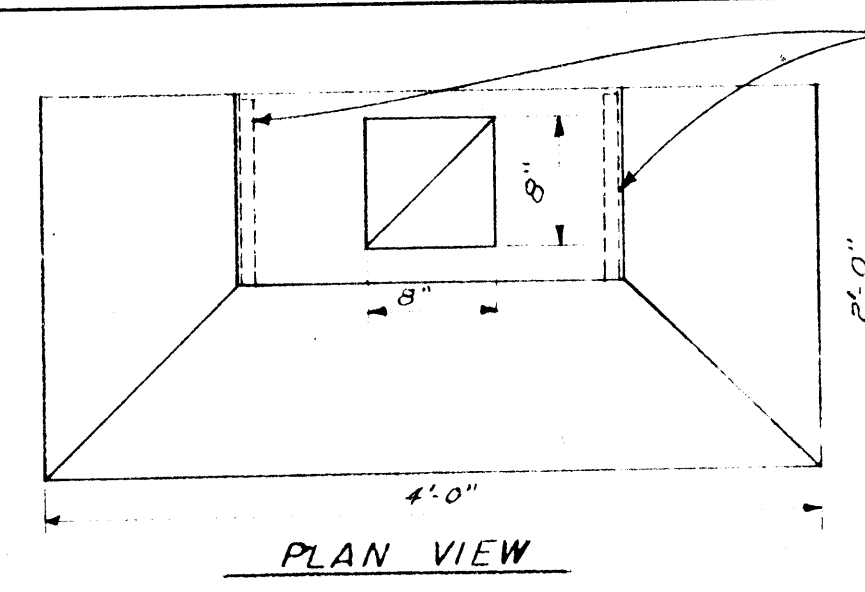

FUME HOOD DETAIL  
NO SCALE

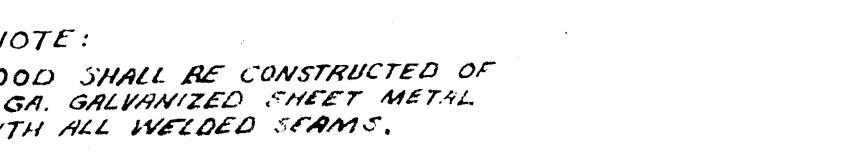

NOTE:  
HOOD SHALL BE CONSTRUCTED OF  
1/2 GA. GALVANIZED SHEET METAL  
WITH ALL WELDED SEAMS.

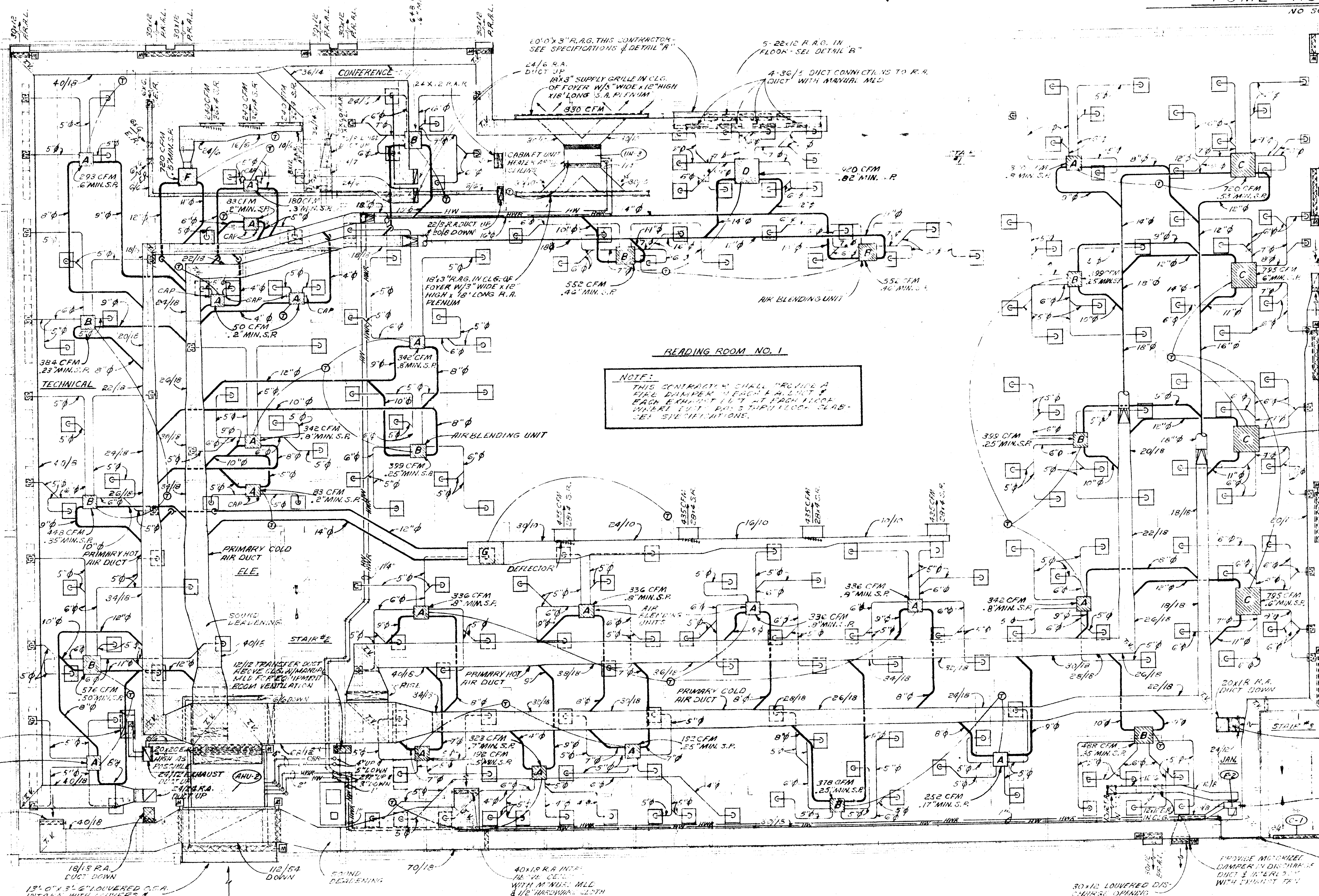

FIRST FLOOR PLAN  
SCALE 1/8" = 1'-0"

NOTE:  
WALL TYPE SUPPLY AIR SYSTEM  
SHALL BE SUPPLIED BY GENERAL  
CONTRACTOR. ALL SUPPLY AIR SHALL  
BE MAINTAINED WITH  
SHEATH AIR DUCT  
OR WITH VAV SYSTEM.

NOTE:  
WALL TYPE SUPPLY AIR SYSTEM  
SHALL BE SUPPLIED BY GENERAL  
CONTRACTOR. ALL SUPPLY AIR SHALL  
BE MAINTAINED WITH  
SHEATH AIR DUCT  
OR WITH VAV SYSTEM.

DRAWN BY R.E.S.	CHECKED BY W.P.T.	COMMISSION NUMBER 32762
REVISIONS	DIRECT ALL CORRECTIONS FOR THIS PROJECT TO DATE 3.25.62	

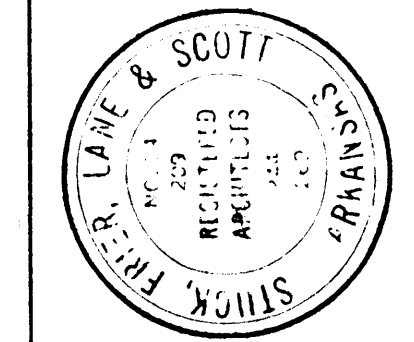

STUCK, FRIER, LANE & SCOTT ARCHITECTS, INC.  
 524 EAST BROADWAY  
 WEST MEMPHIS, ARK.  
 L. B. JONES STATE COLLEGE  
 ARKANSAS



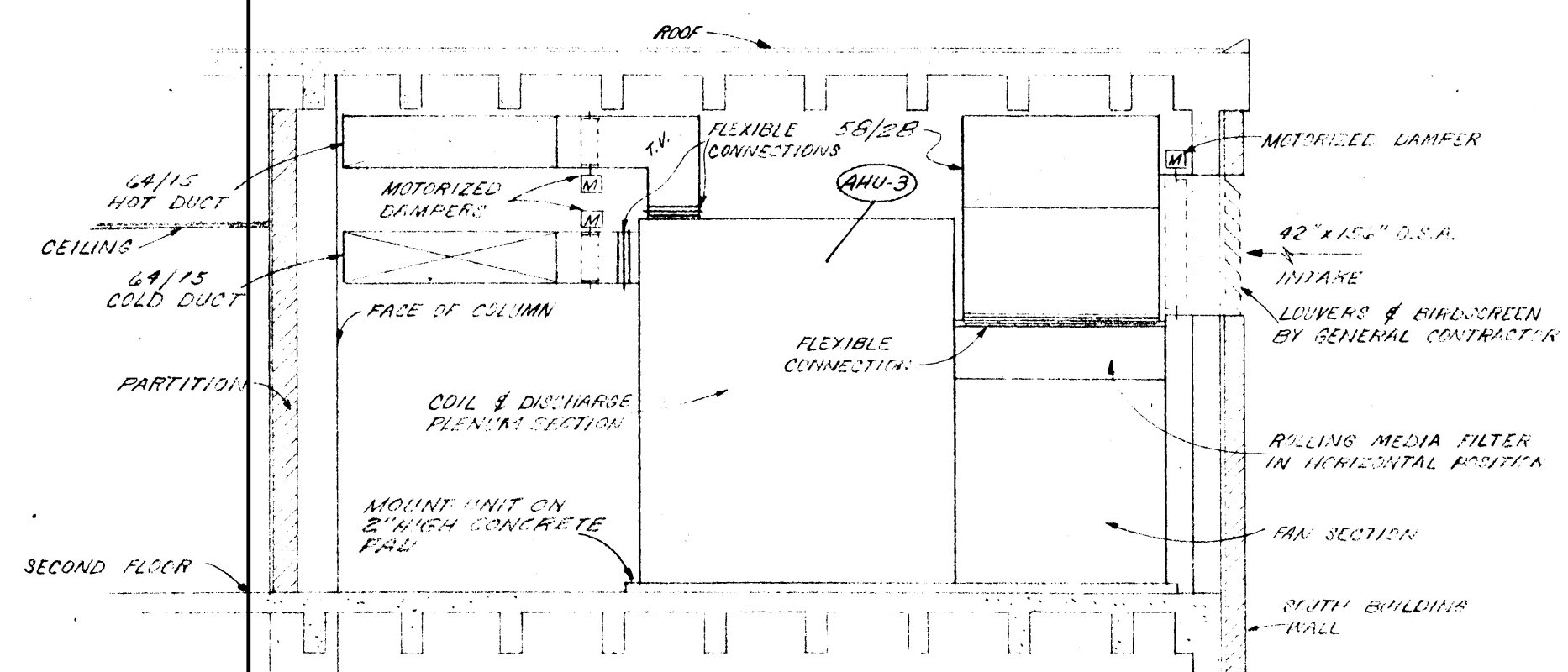

SECTION THRU SECOND FLOOR  
EQUIPMENT ROOM  
SCALE 1/4" = 1'-0"

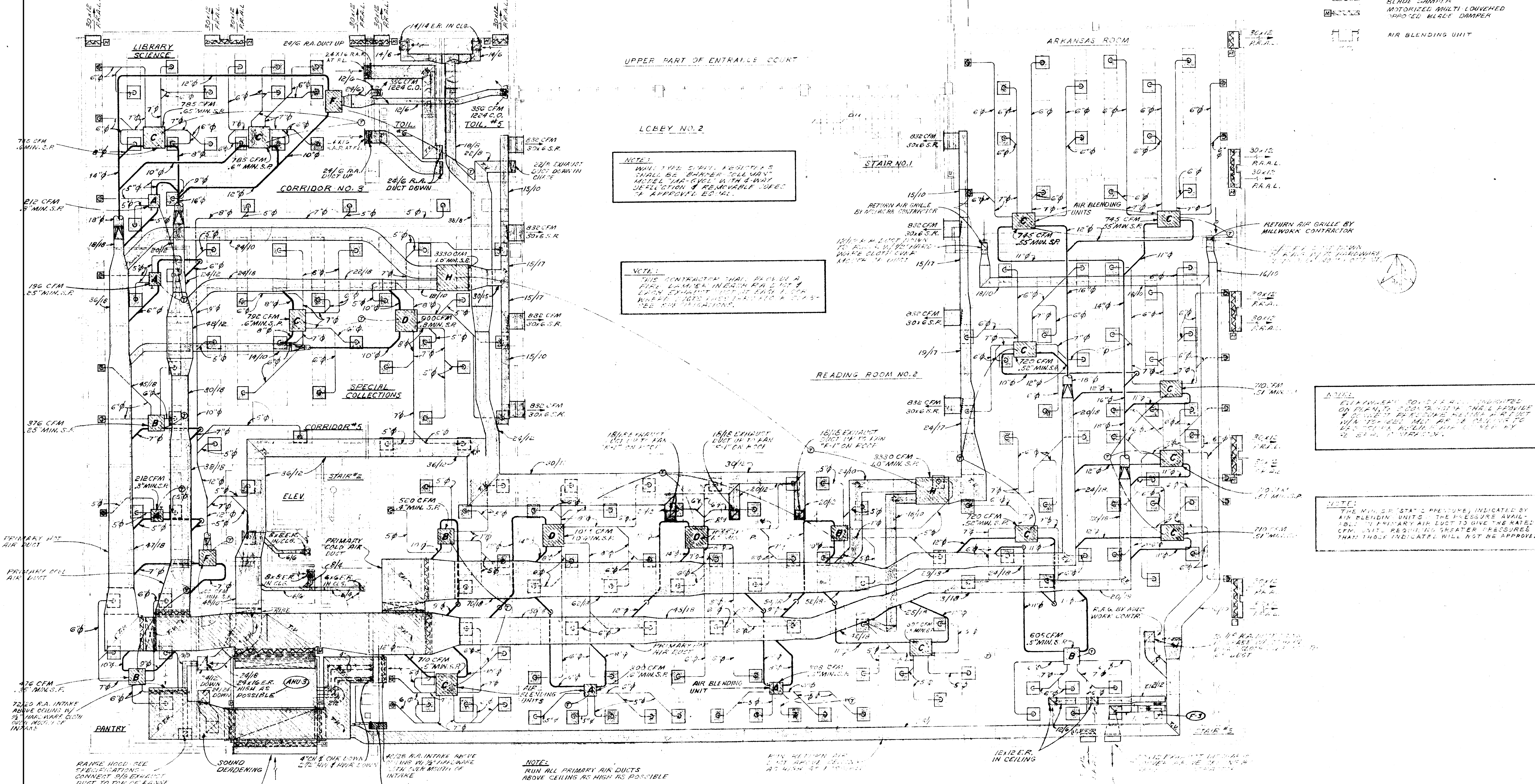

SECOND FLOOR PLAN  
SCALE 1/8" = 1'-0"

- LEGEND**
- OLD WATER MAKE-UP
  - HOT WATER SUPPLY
  - HW— HOT WATER RETURN
  - CH— CHILLED WATER SUPPLY
  - CHR— CHILLED WATER RETURN
  - C— CONDENSER WATER SUPPLY
  - CR— CONDENSER WATER RETURN
  - G— GAS
  - FO— FUEL OIL FEED
  - FOR— FUEL OIL RETURN
  - R.R.— RETURN AIR
  - R.A.R.— RETURN AIR REGISTER
  - E.R.— EXHAUST REGISTER
  - S.R.— SUPPLY REGISTER
  - P.R.— PRESSURE RELIEF AIR LOUVER
  - O.A.— OUTSIDE AIR
  - MIN. S.P.— MINIMUM STATIC PRESSURE
  - C.O.— CEILING OUTLET
  - T.V.— TURNING VANES
  - C.L.S.— CEILING ROUND
  - M.L.D.— MULTI-LOUVERED DAMPER
  - M.L.D.— MANUAL MULTI-LOUVERED DAMPER
  - M.L.D.— MOTORIZED MULTI-LOUVERED DAMPER
  - A.B.— AIR BLENDING UNIT

NOTE:  
WHILE THE DUCT SYSTEM IS BEING INSTALLED THE CONTRACTOR SHALL BE RESPONSIBLE FOR THE PROTECTION OF ALL EXISTING UTILITIES AND FINISHES. ANY DAMAGE TO EXISTING UTILITIES OR FINISHES SHALL BE REPAIRED AT THE CONTRACTOR'S EXPENSE.

NOTE:  
THE CONTRACTOR SHALL PROVIDE A FIRE DAMPER IN EACH R.A. DUCT & EXHAUST DUCT IN THE WALLS. THESE DAMPERS SHALL BE APPROVED BY THE A.S.C.

NOTE:  
ESTIMATED PRESSURE LOSS IN THE DUCTS OF PLANT IS 0.20 IN. W.G. THE PRESSURE LOSS IN THE PRIMARY AIR DUCTS IS 0.10 IN. W.G. THE PRESSURE LOSS IN THE SECONDARY AIR DUCTS IS 0.05 IN. W.G. THE PRESSURE LOSS IN THE TERTIARY AIR DUCTS IS 0.02 IN. W.G.

NOTE:  
THE MIN. S.P. STATIC PRESSURE INDICATED BY AIR BLENDING UNITS IS THE PRESSURE AVAILABLE IN THE PRIMARY AIR DUCT TO GIVE THE RATED CFM. UNITS REQUIRING GREATER PRESSURES THAN THOSE INDICATED WILL NOT BE APPROVED.

RANGE HOOD. SEE SPECIFICATIONS. CONNECT TO EXHAUST DUCT TO TOP OF RANGE HOOD. PROVIDE MAINLINE HOOD IN EXHAUST DUCT.

SOUND DEADENING

13'0" x 8'0" COVERED O.S.A. INTAKE OPENING WITH WINDSCREEN & BIRD-SCREEN BY GENERAL CONTRACTOR.

12'0" x 8'0" COVERED O.S.A. INTAKE ABOVE 12'0" HIGH WAVE STR. AIR MOUTH OF INTAKE.

NOTE:  
RUN ALL PRIMARY AIR DUCTS ABOVE CEILING AS HIGH AS POSSIBLE.

DRAWN BY J.B.S.	CHECKED BY W.P.T.	COMMISSION NUMBER 32762
REVISIONS	DIRECT ALL CORRESPONDENCE FOR THIS PROJECT TO J.B.S. 52033	DATE 7-26-52

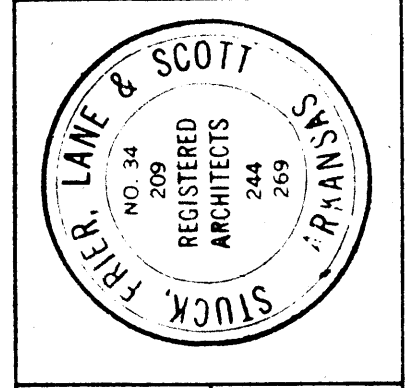

LITTLE ROCK STATE COLLEGE  
 ARKANSAS BOARD OF ARCHITECTS  
**FRIER, LANE & SCOTT ARCHITECTS, INC.**  
 217 EAST WASHINGTON  
 JONESBORO, ARK.



REVISIONS	DRAWN BY G.E.S.	CHECKED BY M.F.T.	COMMISSION NUMBER 32762
	DIRECT ALL CORRESPONDENCE FOR THIS PROJECT TO DATE JUNE 5 1966		

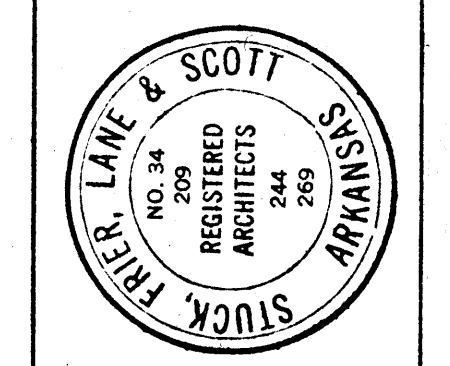

STUCK, FRIER, LANE & SCOTT, INC.  
 ARCHITECTS  
 524 EAST BROADWAY  
 WEST MEMPHIS, ARK.

SHEET NUMBER  
**ME 1**

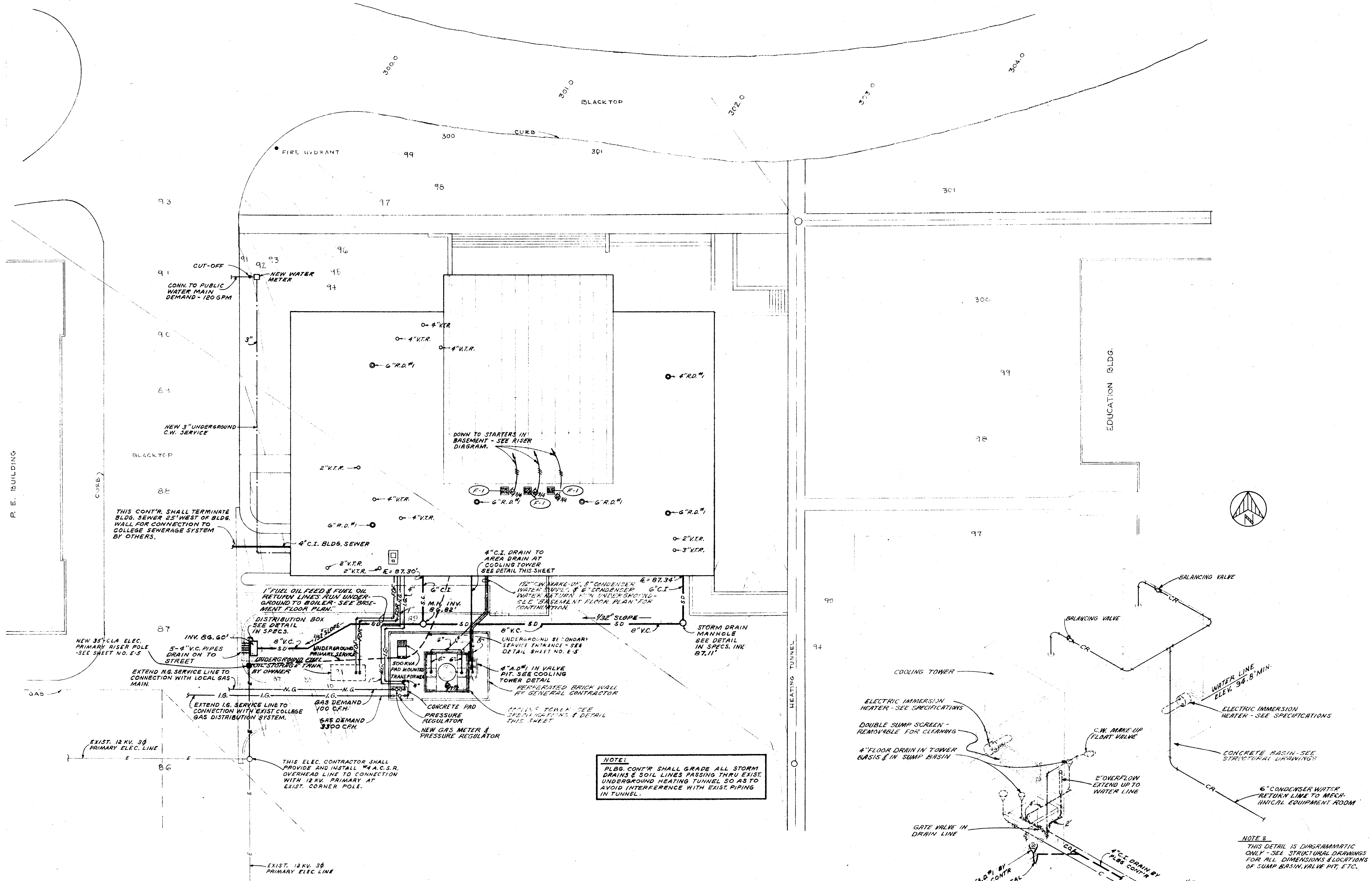

**ROOF & PLOT PLAN**  
 SCALE 1" = 20'-0"

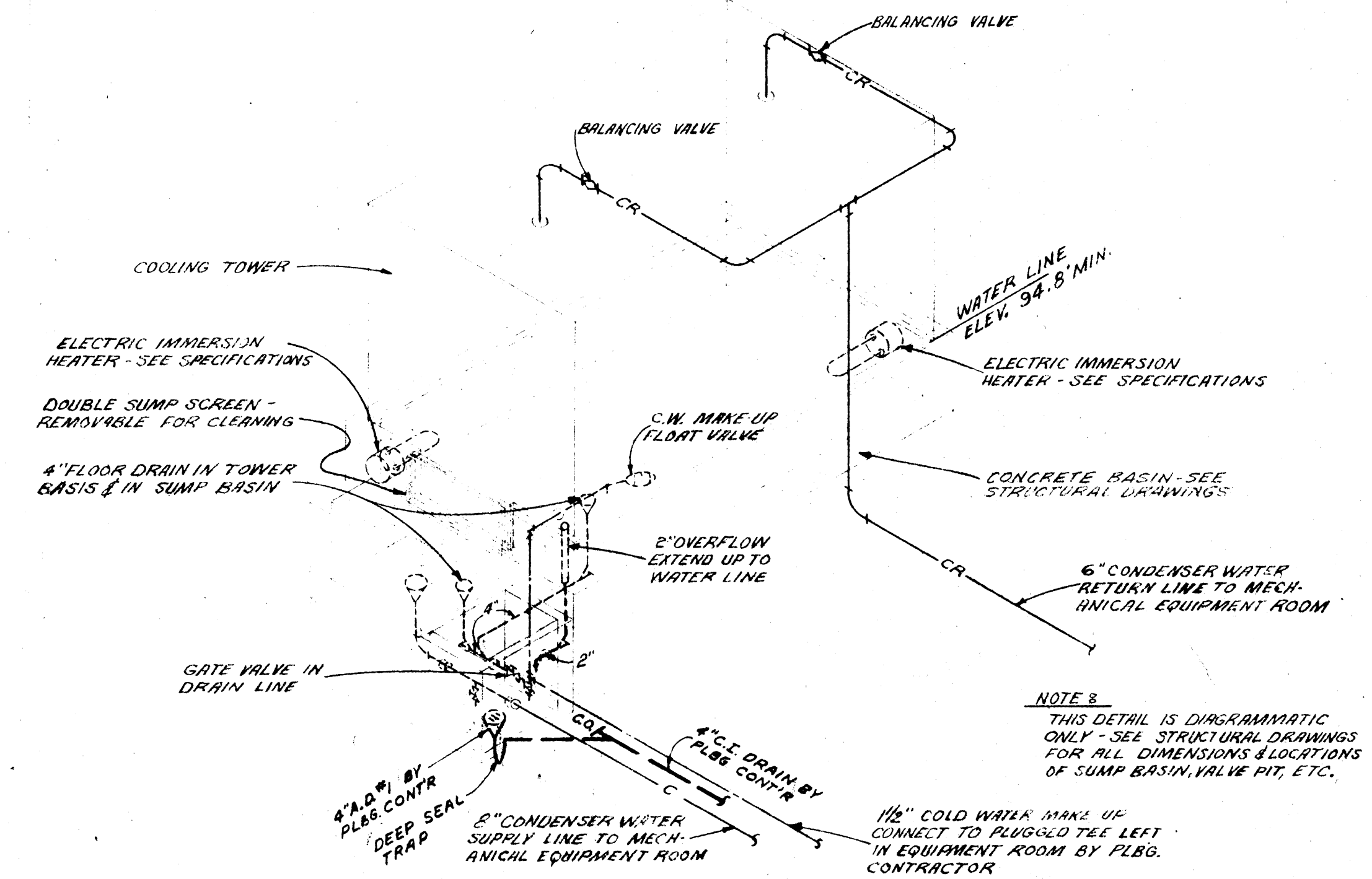

**COOLING TOWER  
PIPING DETAIL**  
 NO SCALE

**NOTE:**  
 PLBG. CONTR' shall GRADE ALL STORM DRAINS & SOIL LINES PASSING THRU EXIST. UNDERGROUND HEATING TUNNEL SO AS TO AVOID INTERFERENCE WITH EXIST. PIPING IN TUNNEL.

**NOTE 3:**  
 THIS DETAIL IS DIRECTIONAL ONLY - SEE STRUCTURAL DRAWINGS FOR ALL DIMENSIONS & LOCATIONS OF SUMP BASIN, VALVE PIT, ETC.



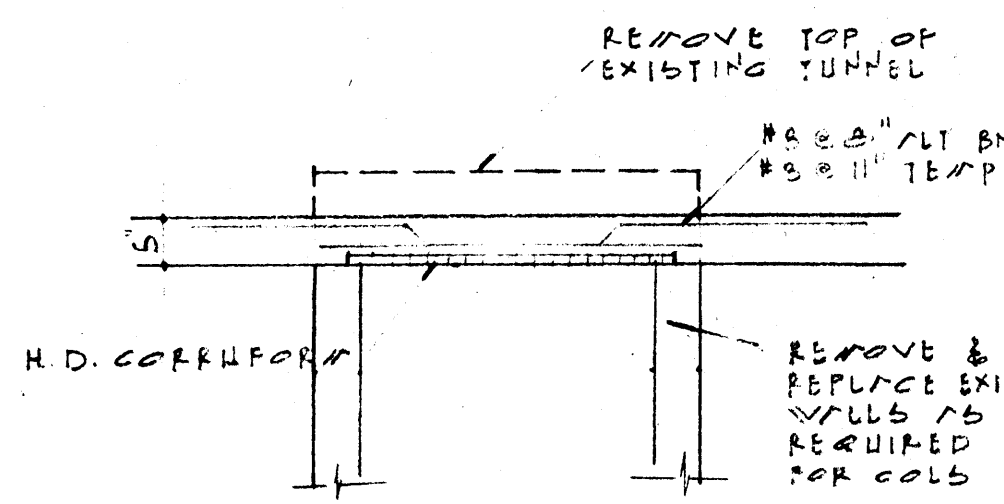
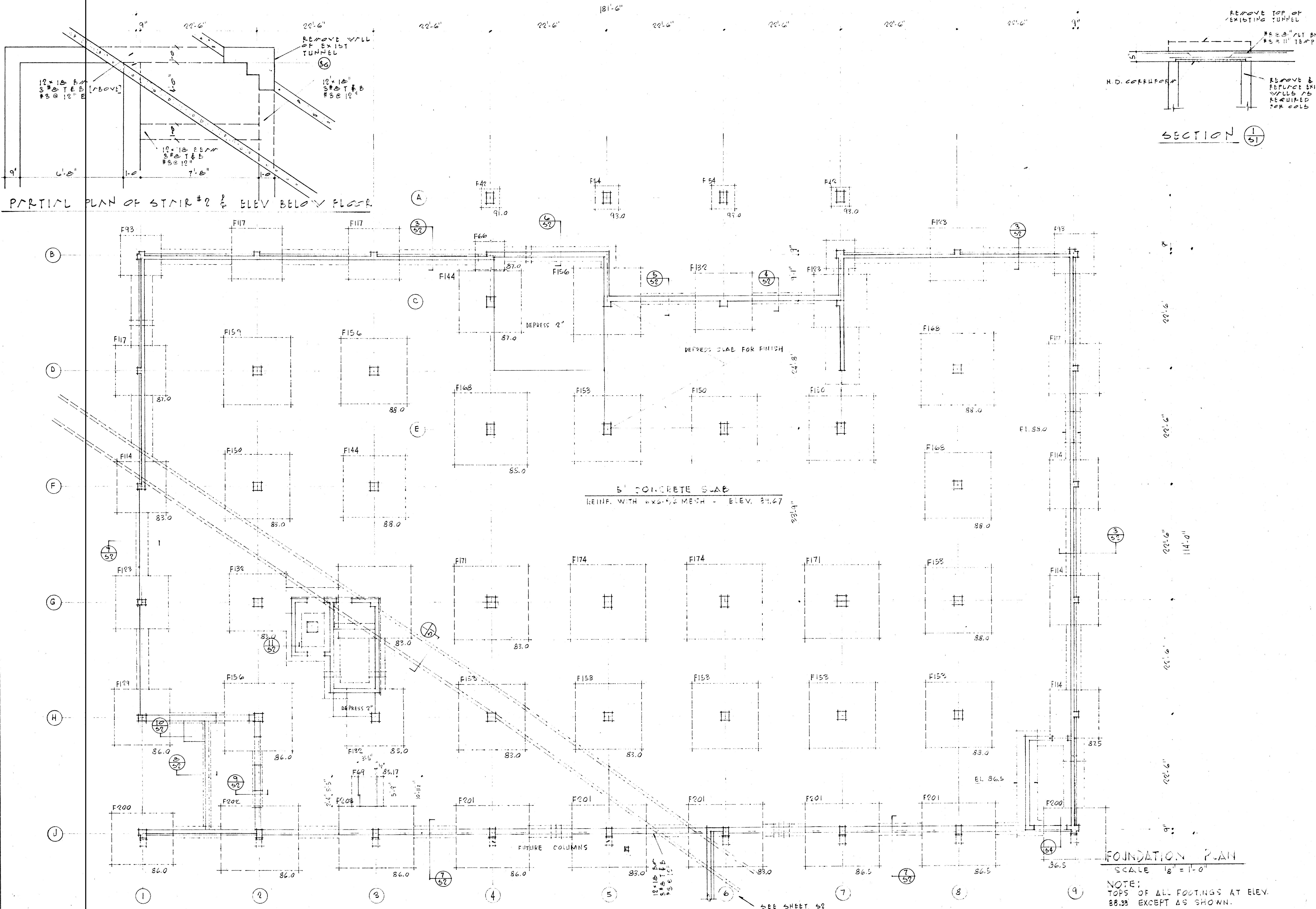

DRAWN BY DG	CHECKED BY PHF	COMMISSION NUMBER 32.762	DATE 7-26-82
REVISIONS		DIRECT ALL CORRESPONDENCE FOR THIS PROJECT TO JONESBORO	

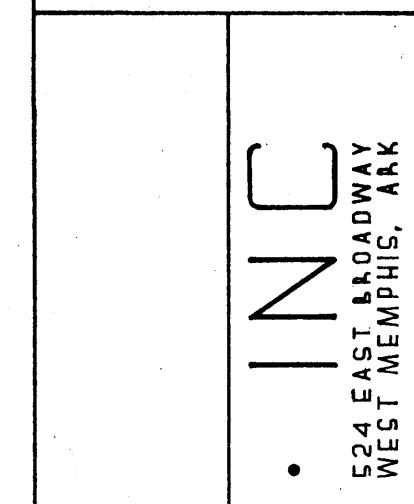

L I P P A R Y  
 A R K A N S A S S T A T E C O L L E G E  
 J O N E S B O R O , A R K A N S A S  
**STUCK · FRIER · LANE · SCOTT · INC**  
 217 EAST WASHINGTON  
 JONESBORO, ARK

SHEET NUMBER  
**51**

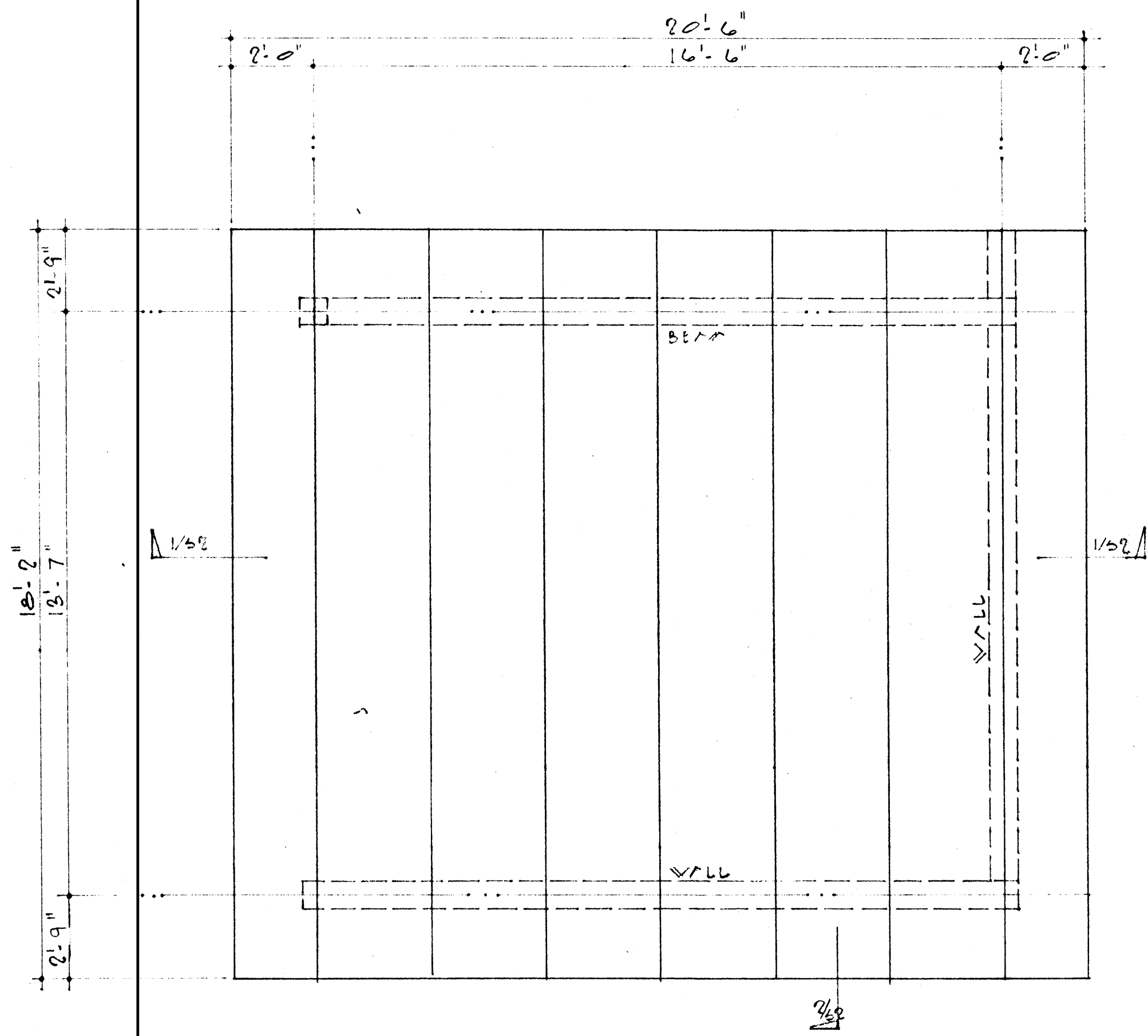

FOLDED PLATE CANOPY

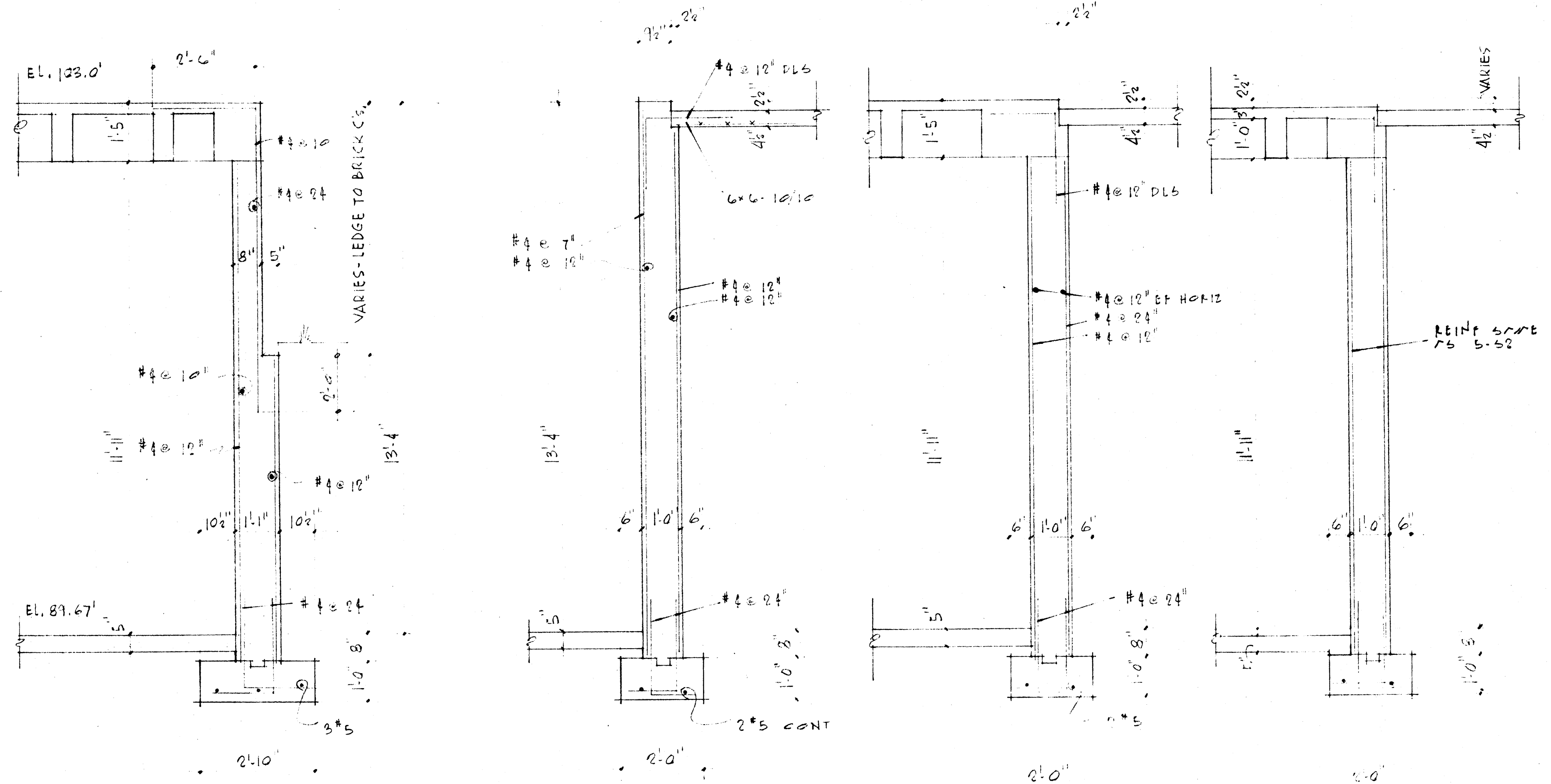

SECTION 3  
SCALE 1/2"=1'-0"

SECTION 4  
SCALE 1/2"=1'-0"

SECTION 5  
SCALE 1/2"=1'-0"

SECTION 6  
SCALE 1/2"=1'-0"

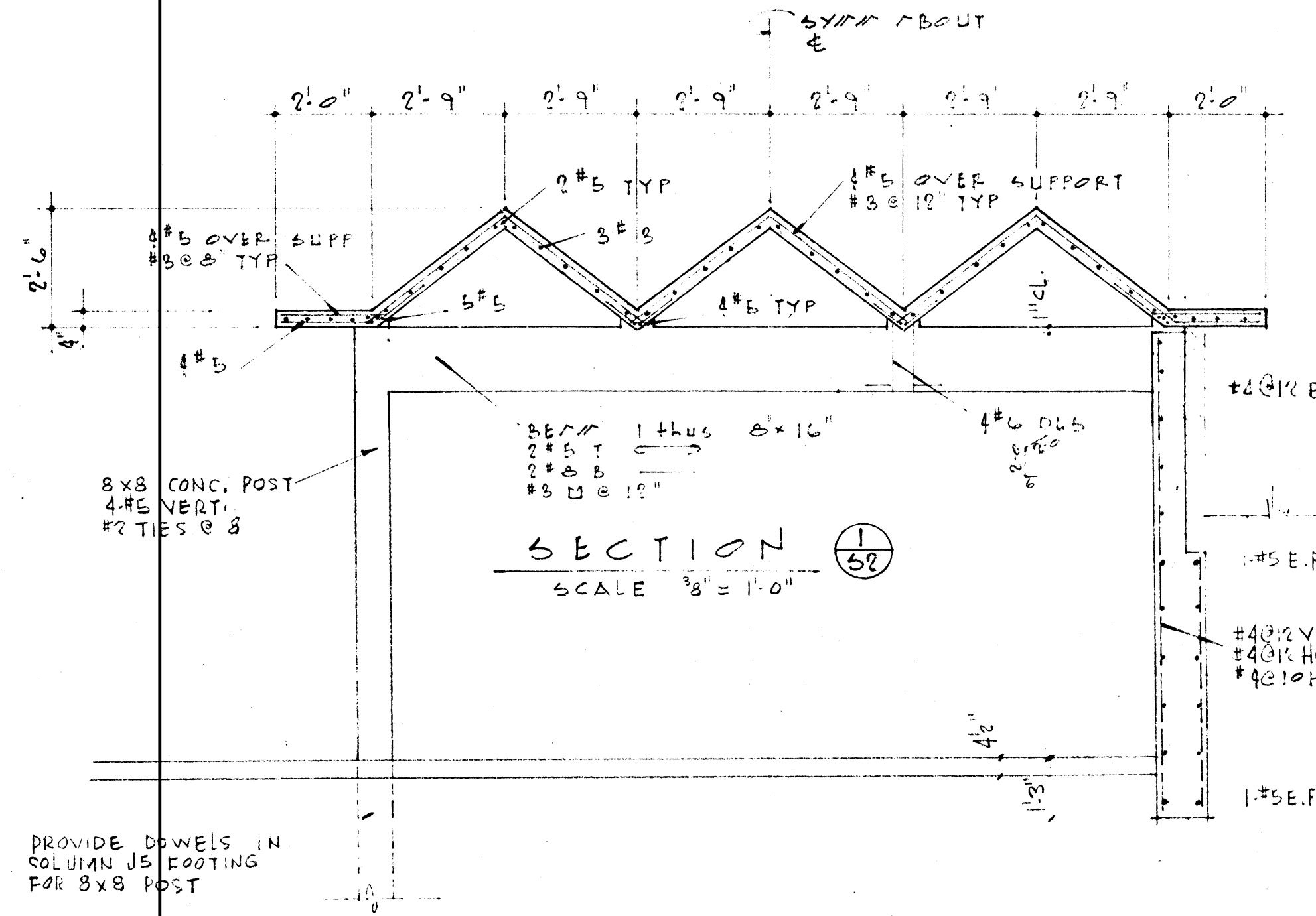

SECTION 1  
SCALE 3/8"=1'-0"

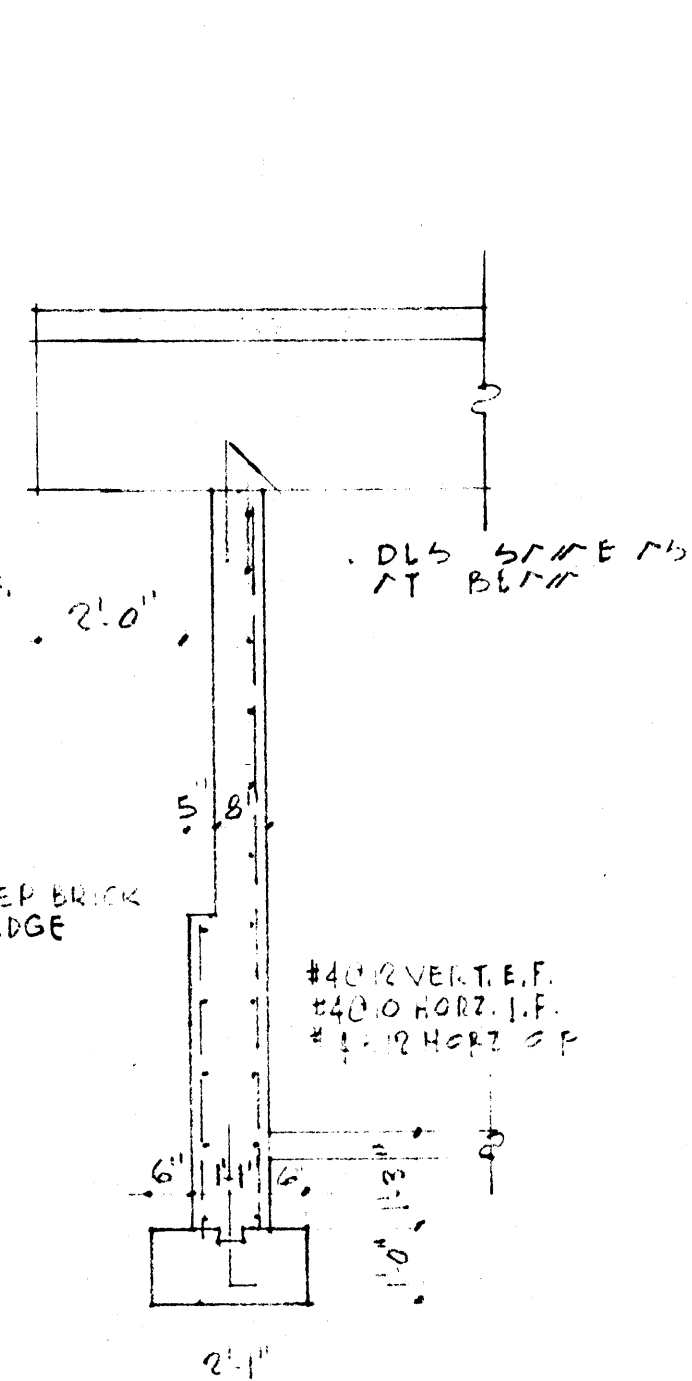

SECTION 2  
SCALE 3/8"=1'-0"

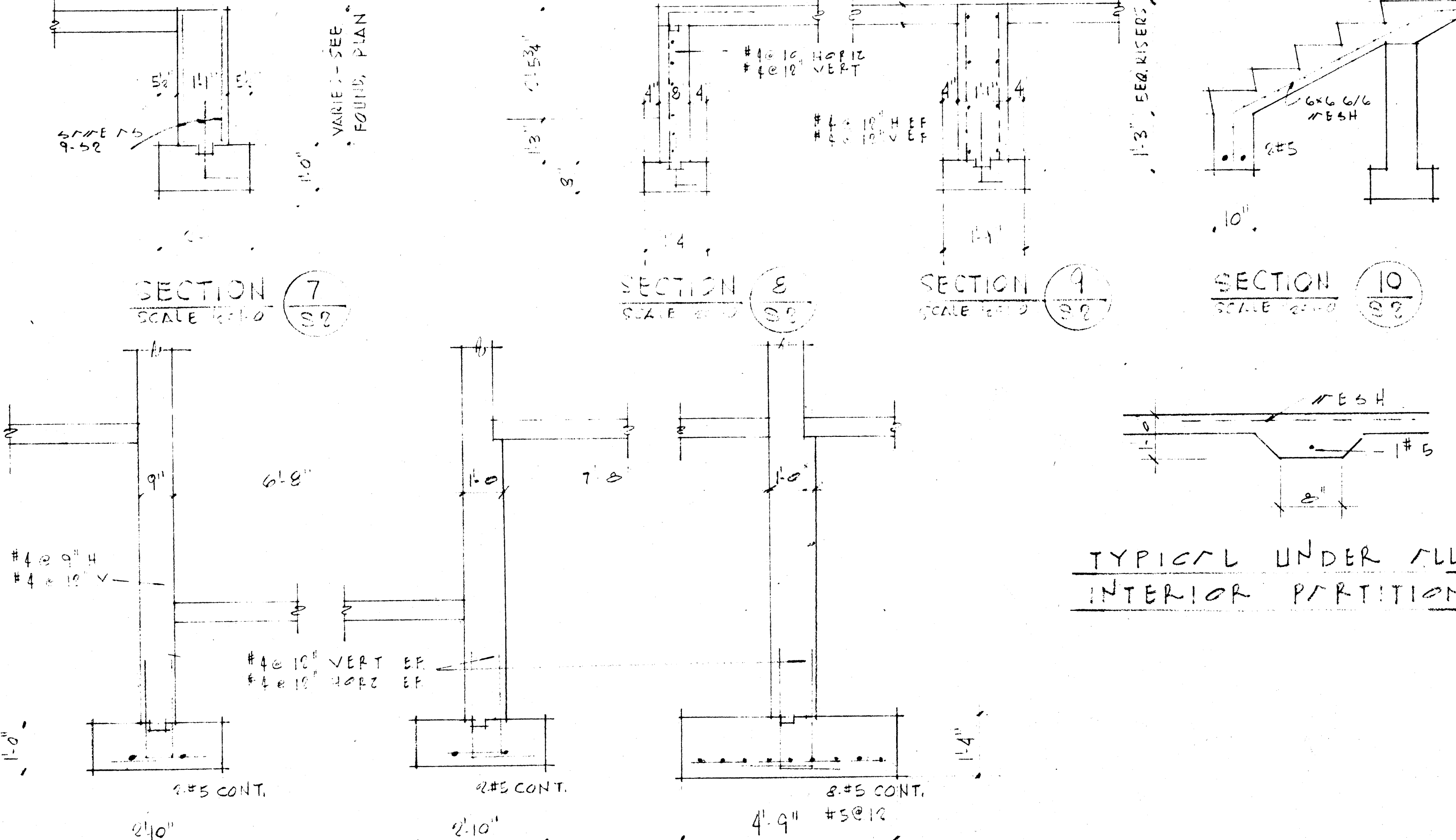

SECTION 7  
SCALE 1/2"=1'-0"

SECTION 8  
SCALE 1/2"=1'-0"

SECTION 9  
SCALE 1/2"=1'-0"

SECTION 10  
SCALE 1/2"=1'-0"

SECTION 11  
SCALE 1/2"=1'-0"

DRAWN BY DG	CHECKED BY JSE	COMMISSION NUMBER 52762	DATE 7-26-62
REVISIONS		DIRECT ALL CORRELATIONS FOR THIS PROJECT TO PROFESSOR	

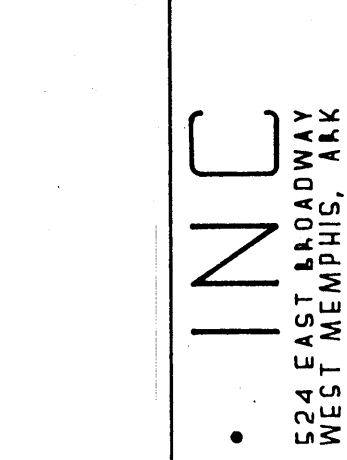

STUCK, FRIER, LANE & SCOTT, INC.  
217 EAST WASHINGTON  
JONESBORO, ARK.  
ARCHITECTS

PROJECT NUMBER  
S-2



**COLUMN SCHEDULE**

COL. NO.	ROOF	A4	A5	A6	A7	B1	B2	B3	B4	B5	B6	B7	B8	B9	C4	C5	C6	C7	D1	D2	D3	D8	D9	E4	E5	E6	E7	F1	F2	F3	F8	F9	G1	
SIZE		12x18	12x18	12x18	12x18	12x18	12x18	12x18	12x18	12x18	12x18	12x18	12x18	12x18	12x24	12x24	12x24	12x24	12x18	12x18	12x18	12x18	12x18	12x24	12x24	12x24	12x18	12x18	12x18	12x18	12x18	12x18	12x18	
VERTICALS		6-#7	6-#7	6-#7	6-#7	6-#7	6-#7	6-#7	6-#8	6-#8	6-#8	6-#8	6-#8	6-#8	6-#7	6-#7	6-#7	6-#7	6-#7	6-#7	6-#7	6-#7	6-#7	6-#7	6-#7	6-#7	6-#7	6-#7	6-#7	6-#7	6-#7	6-#7	6-#7	
TIES OR SPIRAL		#3-2/SET	#3-2/SET	#3-2/SET	#3-2/SET	#3-2/SET	#3-2/SET	#3-2/SET	#3-2/SET	#3-2/SET	#3-2/SET	#3-2/SET	#3-2/SET	#3-2/SET	#3-2/SET	#3-2/SET	#3-2/SET	#3-2/SET	#3-2/SET	#3-2/SET	#3-2/SET	#3-2/SET	#3-2/SET	#3-2/SET	#3-2/SET	#3-2/SET	#3-2/SET	#3-2/SET	#3-2/SET	#3-2/SET	#3-2/SET	#3-2/SET	#3-2/SET	
SPACING	1ST FL.	12'0"	12'0"	12'0"	12'0"	12'0"	12'0"	12'0"	12'0"	12'0"	12'0"	12'0"	12'0"	12'0"	12'0"	12'0"	12'0"	12'0"	12'0"	12'0"	12'0"	12'0"	12'0"	12'0"	12'0"	12'0"	12'0"	12'0"	12'0"	12'0"	12'0"	12'0"	12'0"	12'0"

COL. NO.	ROOF	G2	G3	G4	G5	G6	G7	G8	G9	H1	H2	H3	H4	H5	H6	H7	H8	H9	J1	J2	J3	J4	J5	J6	J7	J8	J9
SIZE		12x16	12x16	12x24	12x24	12x24	12x24	12x16	12x18	12x18	12x16	12x16	12x16	12x16	12x16	12x16	12x16	12x18	12x18	12x18	12x18	12x18	12x18	12x18	12x18	12x18	12x18
VERTICALS		6-#6	6-#6	14-#9	10-#9	10-#9	14-#9	6-#6	6-#7	6-#7	6-#6	6-#6	6-#6	6-#6	6-#6	6-#6	6-#7	6-#7	6-#7	6-#7	6-#7	6-#7	6-#7	6-#7	6-#7	6-#7	6-#7
TIES OR SPIRAL		#3-2/SET	#3-2/SET	#3-4/SET	#3-3/SET	#3-2/SET	#3-4/SET	#3-2/SET	#3-2/SET	#3-4/SET	#3-2/SET	#3-2/SET	#3-2/SET	#3-2/SET	#3-2/SET	#3-2/SET	#3-2/SET	#3-2/SET	#3-4/SET	#3-2/SET	#3-2/SET	#3-4/SET	#3-2/SET	#3-2/SET	#3-2/SET	#3-2/SET	#3-2/SET
SPACING	1ST FL.	12'0"	12'0"	12'0"	12'0"	12'0"	12'0"	12'0"	12'0"	12'0"	12'0"	12'0"	12'0"	12'0"	12'0"	12'0"	12'0"	12'0"	12'0"	12'0"	12'0"	12'0"	12'0"	12'0"	12'0"	12'0"	12'0"

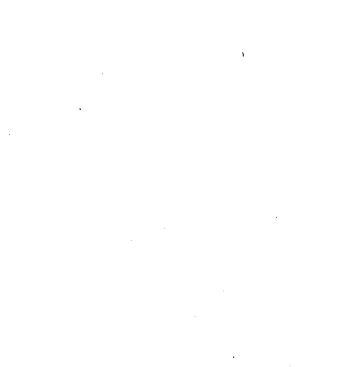
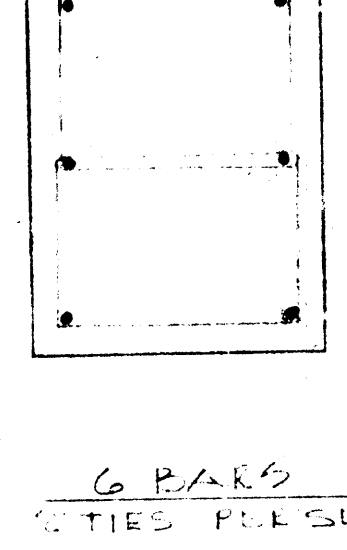
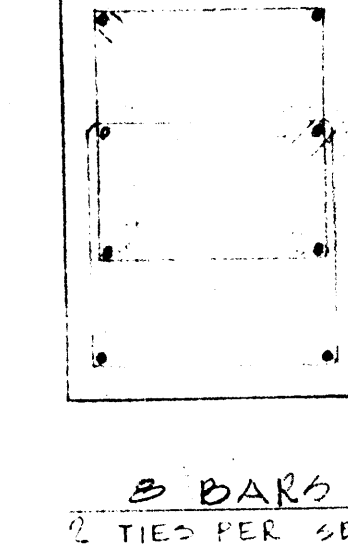
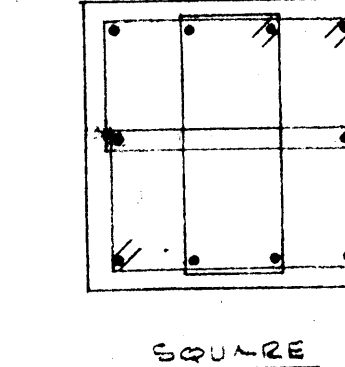
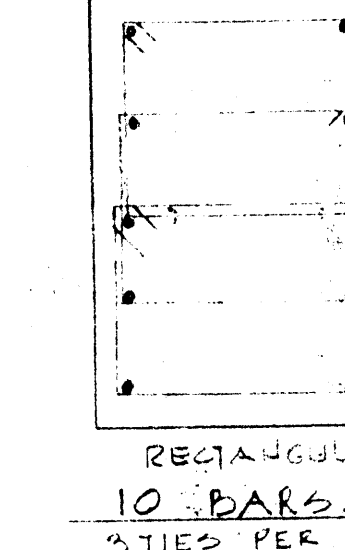
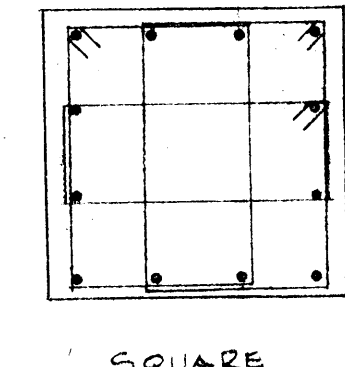
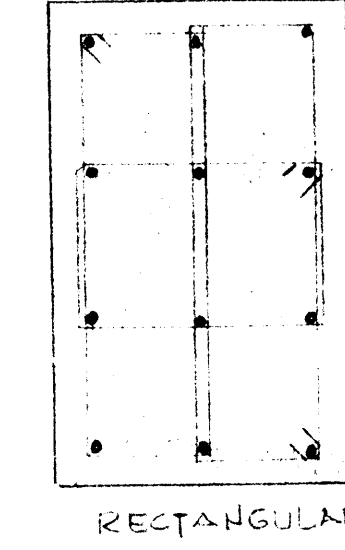
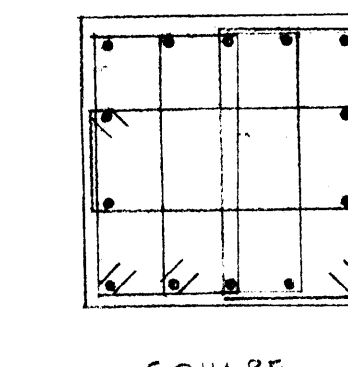
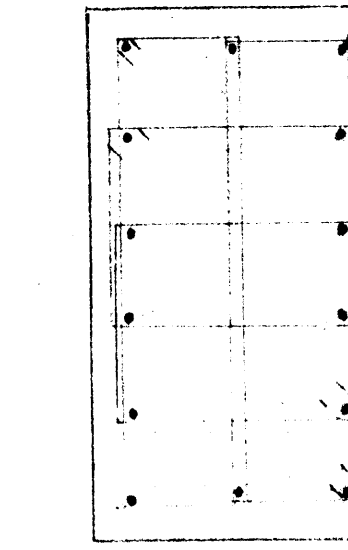
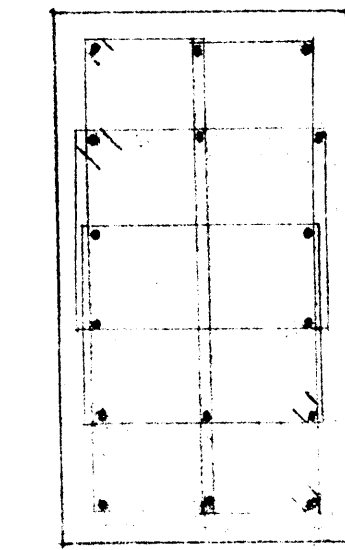
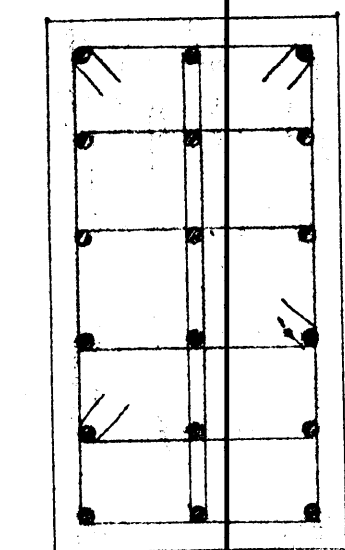

**GENERAL NOTES:**

- FOUNDATION IS DESIGNED FOR A MAXIMUM SOIL BEARING OF 3000#/SQ.FT. ALL FOOTINGS SHALL BEAR ON SOLID NATURAL GROUND.
- ALL CONCRETE SHALL DEVELOP A MINIMUM 28 DAY COMPRESSIVE STRENGTH OF 3000#/SQ.IN. EXCEPT AS NOTED IN COL. SCHEDULE.
- REINFORCING SHALL BE NEW INTERMEDIATE GRADE BILLET STEEL IN ACCORDANCE WITH LATEST A.S.T.M. SPECIFICATIONS.
- REINFORCING FOR ALL COLUMN VERTICALS SHALL BE HARD GRADE.
- ALL CONTINUOUS REINFORCING BARS SHALL BE LAPPED 4 BAR DIA. OR A MINIMUM OF 1-2 FT. SPLICES AND CORNERS.
- WALL REINFORCING UNLESS OTHERWISE SHOWN - 8" WALLS #4 @ 12" HORIZ. #4 @ 12" VERT. 16" WALLS #4 @ 12" HORIZ. #4 @ 12" VERT.
- PROVIDE 2# BARS EA. SIDE OF ALL OPENINGS IN WALLS AND SLABS. EXTEND BARS 2'-0" BEYOND EDGE OF OPENING.
- PROVIDE ACCESSORIES FOR ALL SLABS, BEAMS AND JOINTS AS SHOWN IN THE A.C.I. DETAILING MANUAL. (1/4" BEAM BOL STEELS)
- HOOBS AS SHOWN OR AS REQUIRED SHALL BE STANDARD A.C.I. HOOKS.
- GROUND FLOOR SLAB SHALL BE POURED IN A CHECKER BOARD PATTERN WITH CONSTRUCTION JOINTS SPACED 2'-0" MAXIMUM EACH WAY. 1" EXPANSION JOINTS @ 6' EACH WAY.
- PIPES AND PIPE SLEEVES WILL NOT BE PERMITTED IN JOIST RIBS. SEE MECHANICAL DRAWINGS FOR EQUIPMENT RACKS.
- PROVIDE DOWELS SAME SIZE AND NUMBER FOR ALL FUTURE COLUMNS AS FURNISHED FOR ADJACENT COLUMNS. USE #4 WRAP AND MOP ALL FUTURE COLUMN DOWELS ABOVE FOOTINGS WITH ASPHALT.

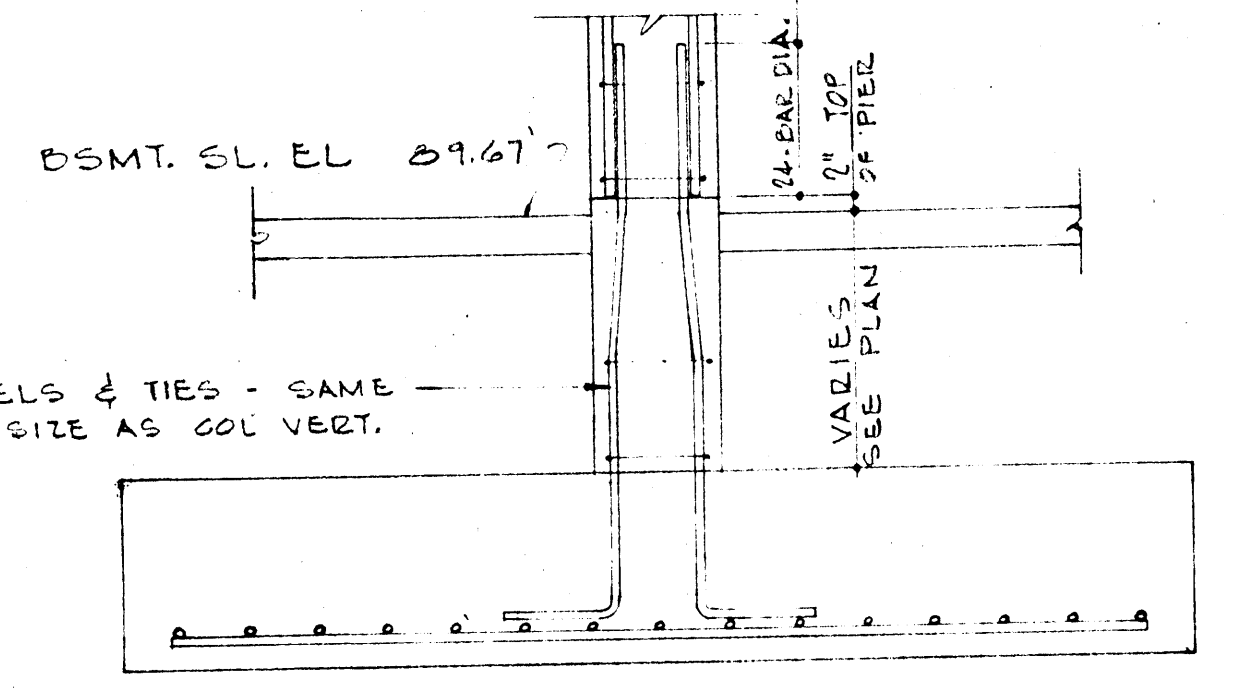

**TYPICAL COL. FOOTING**

MARK	SIZE	DEPTH	REINFORCING 1/2 EA. WAY
F-42	3'-6" x 3'-6"	12"	12-#4 x 3'-0"
F-54	4'-6" x 4'-6"	12"	18-#4 x 4'-0"
F-69	5'-9" x 5'-9"	13"	16-#6 x 5'-3"
F-93	7'-9" x 7'-9"	17"	22-#7 x 7'-3"
F-114	9'-6" x 9'-6"	21"	32-#7 x 9'-0"
F-117	9'-9" x 9'-9"	21"	16-#8 x 9'-3"
F-123	10'-3" x 10'-3"	22"	26-#8 x 9'-9"
F-129	10'-9" x 10'-9"	23"	28-#8 x 10'-3"
F-132	11'-0" x 11'-0"	24"	30-#8 x 10'-6"
F-144	12'-0" x 12'-0"	25"	30-#9 x 11'-6"
F-150	12'-6" x 12'-6"	27"	32-#9 x 12'-0"
F-153	12'-3" x 12'-3"	27"	32-#9 x 12'-3"
F-156	13'-0" x 13'-0"	27"	34-#9 x 12'-6"
F-159	13'-3" x 13'-3"	28"	34-#9 x 12'-9"
F-162	13'-6" x 13'-6"	28"	36-#9 x 13'-0"
F-168	14'-0" x 14'-0"	29"	32-#10 x 13'-6"
F-171	14'-3" x 14'-3"	30"	32-#10 x 13'-9"
F-174	14'-6" x 14'-6"	30"	32-#10 x 14'-0"
F-200	10'-0" x 12'-0"	22"	14-#8 x 11'-6" LONG 10-#8 x 4'-6" SHORT
F-201	12'-3" x 14'-3"	25"	28-#8 x 12'-9" EA. WAY 18-#8 x 11'-9" EA. WAY
F-202	12'-6" x 15'-6"	26"	20-#10 x 15'-0" EA. WAY 14-#10 x 14'-0" EA. WAY
F-203	12'-0" x 14'-6"	25"	18-#9 x 11'-6" EA. WAY

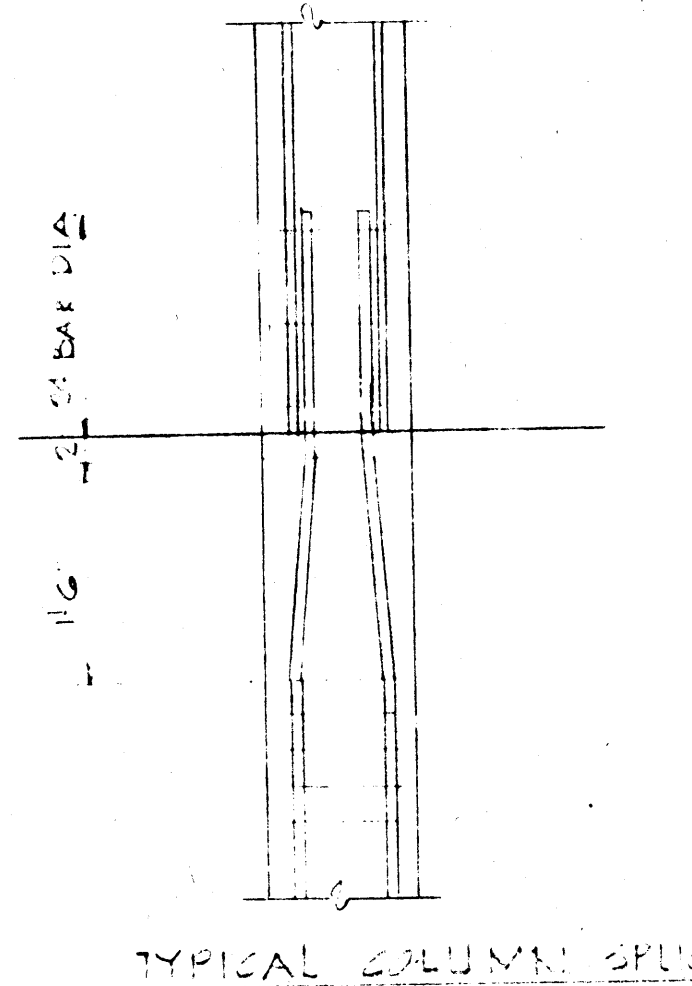

**TYPICAL COLUMN SPLICE**

**STUCK • FRIER • LANE • SCOTT**  
 ARCHITECTS  
 217 EAST WASHINGTON  
 JONESBORO, ARK.

**COLLEGE**  
 STATE COLLEGE  
 JONESBORO, ARK.

**LANE & SCOTT**  
 REGISTERED ARCHITECTS  
 217 EAST WASHINGTON  
 JONESBORO, ARK.

DRAWN BY: [ ]  
 CHECKED BY: [ ]  
 COMMISSION NUMBER: 5-27-62  
 DATE: 7-26-62  
 DIRECT ALL CORRESPONDENCE TO: JONESBORO, ARK.

SHEET NUMBER: **53**

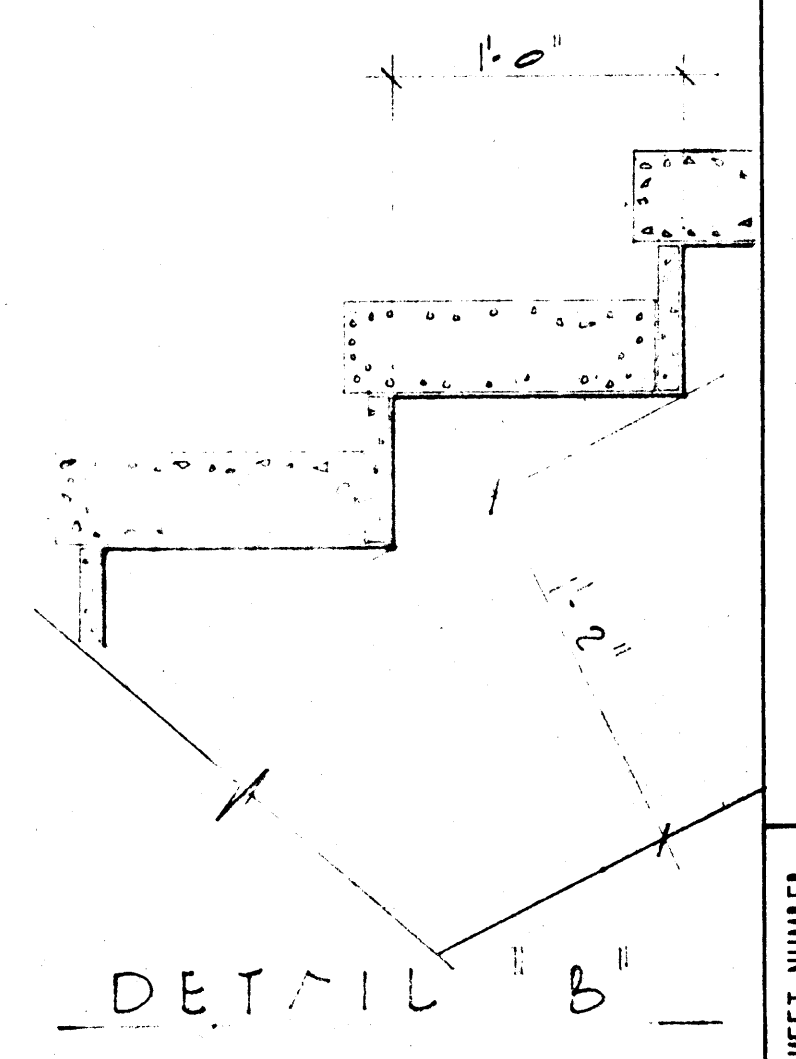
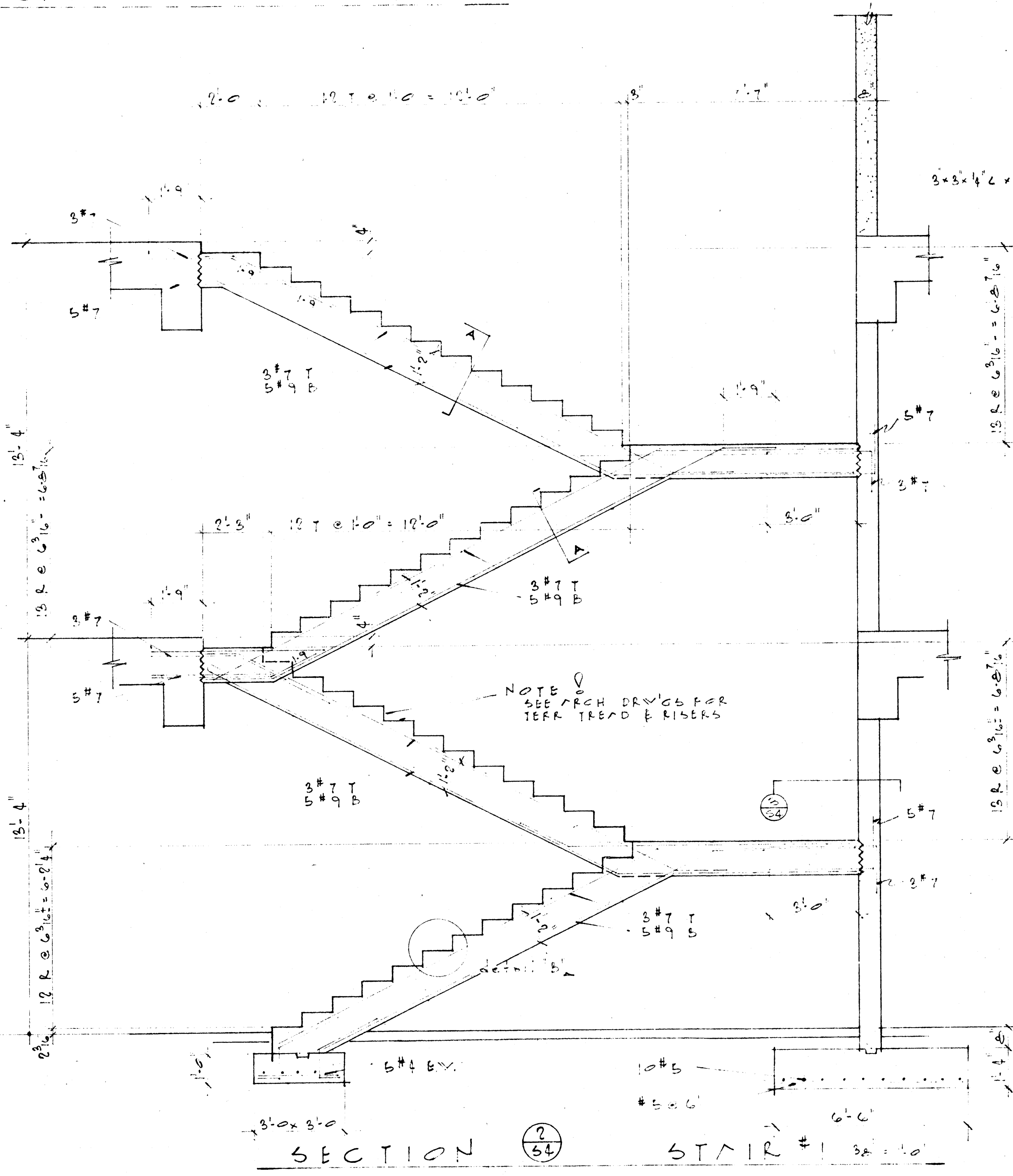
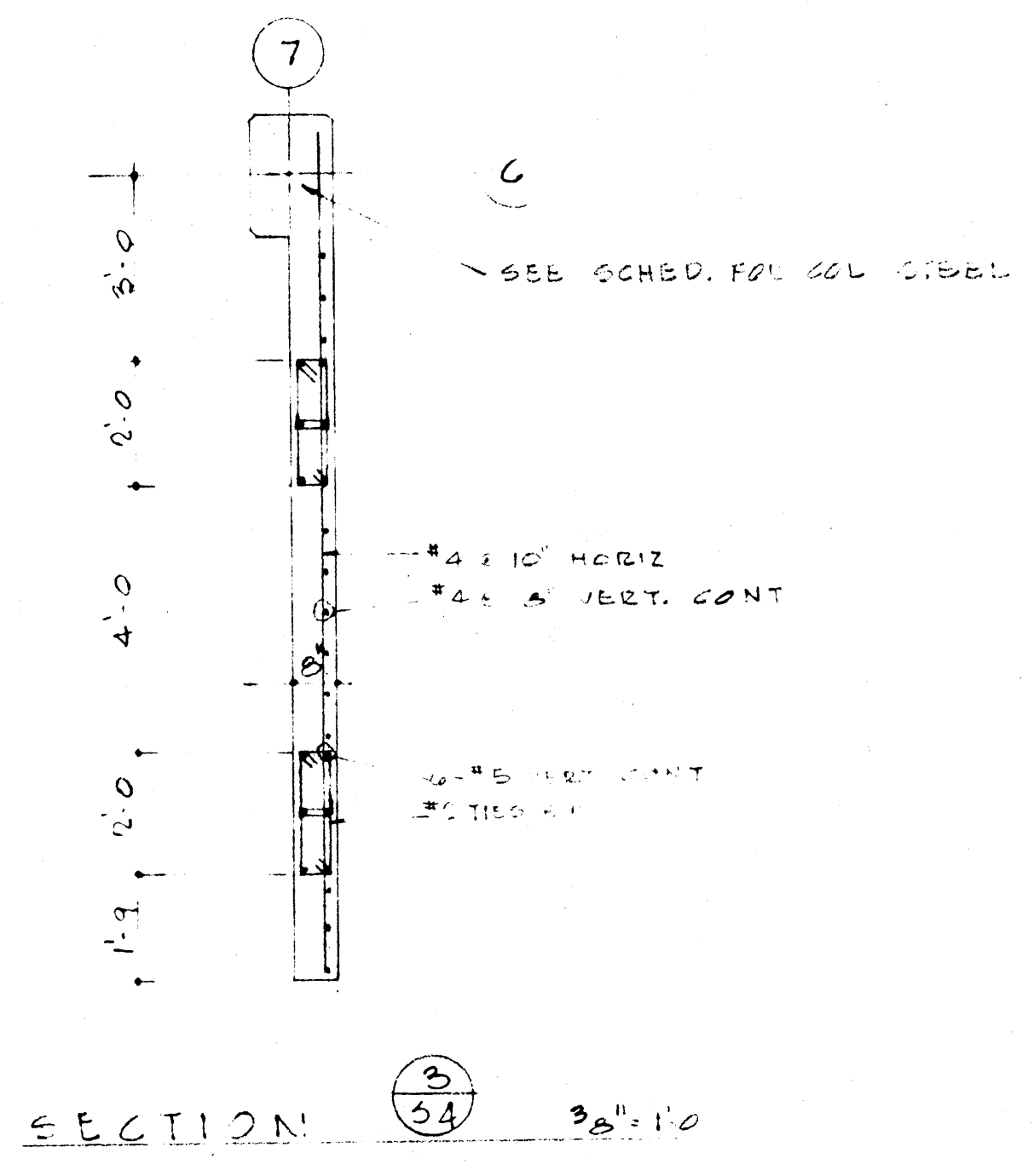
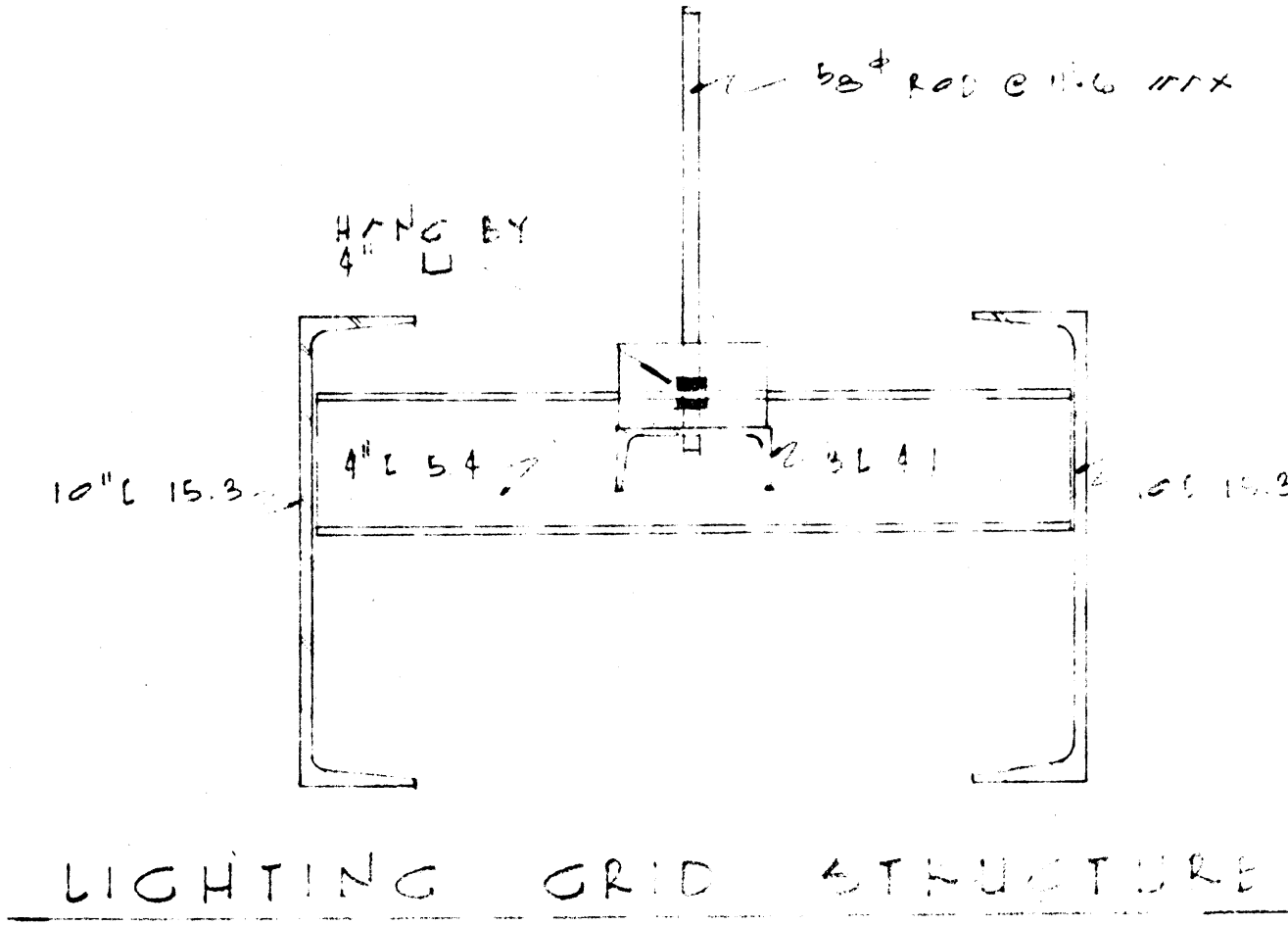
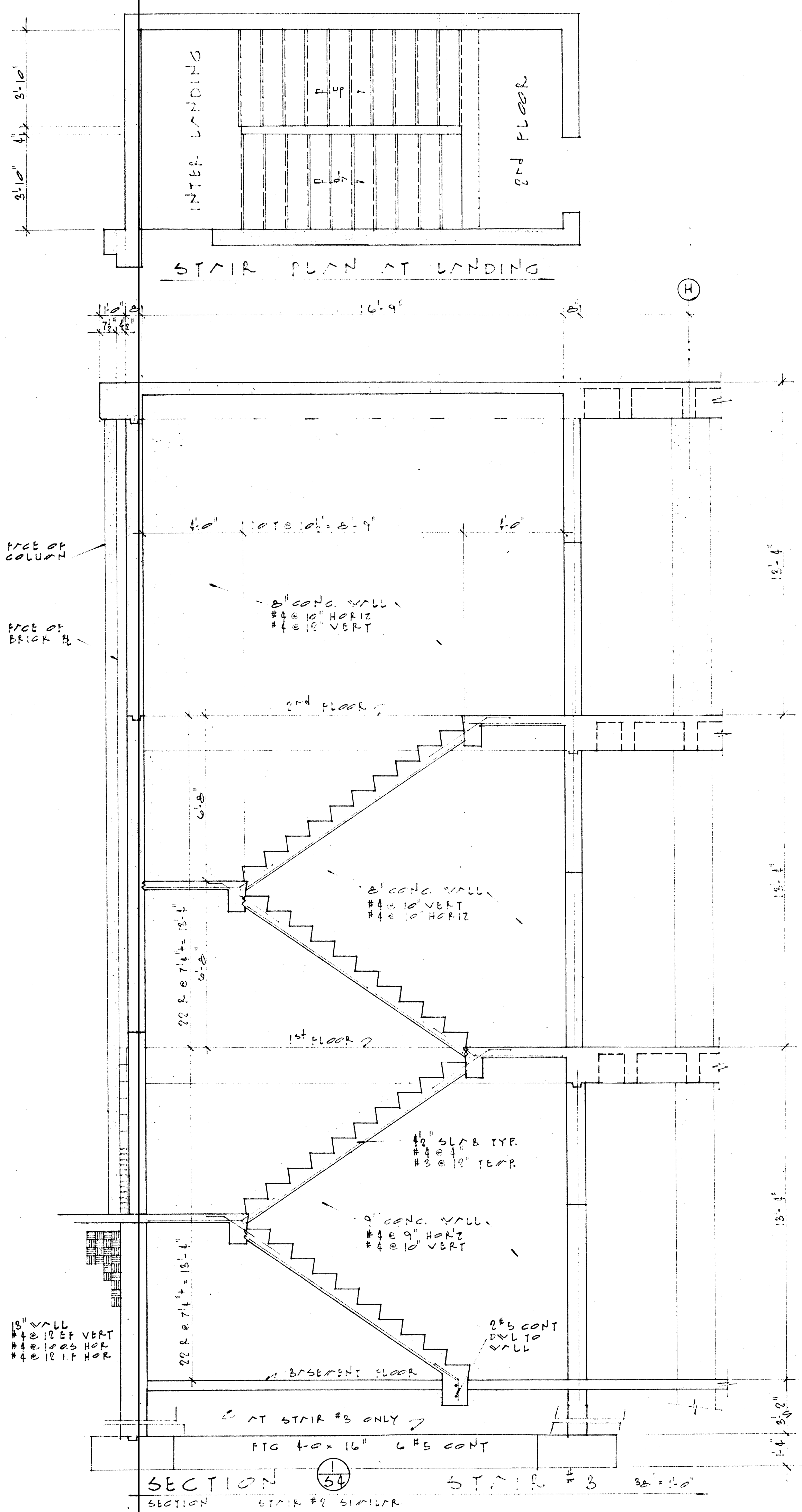

DRAWN BY DG	CHECKED BY PHF	COMMISSION NUMBER 92762
REVISING	DIRECT ALL CORRESPONDENCE FOR THE PROJECT TO DATE FOR JONESBORO	

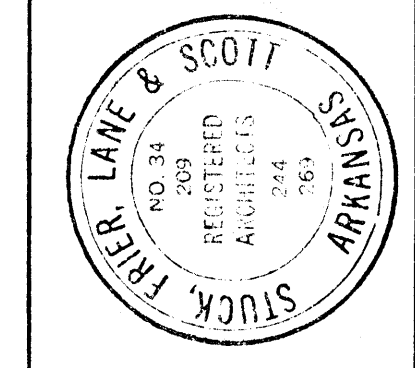

L I B E R A R Y  
 OF  
 J O N E S B O R O  
 A R K A N S A S  
 STUCK • FRIELER • LANE • SCOTT • INC  
 524 EAST WASHINGTON  
 WEST MEMPHIS, ARK

SHEET NUMBER  
**54**



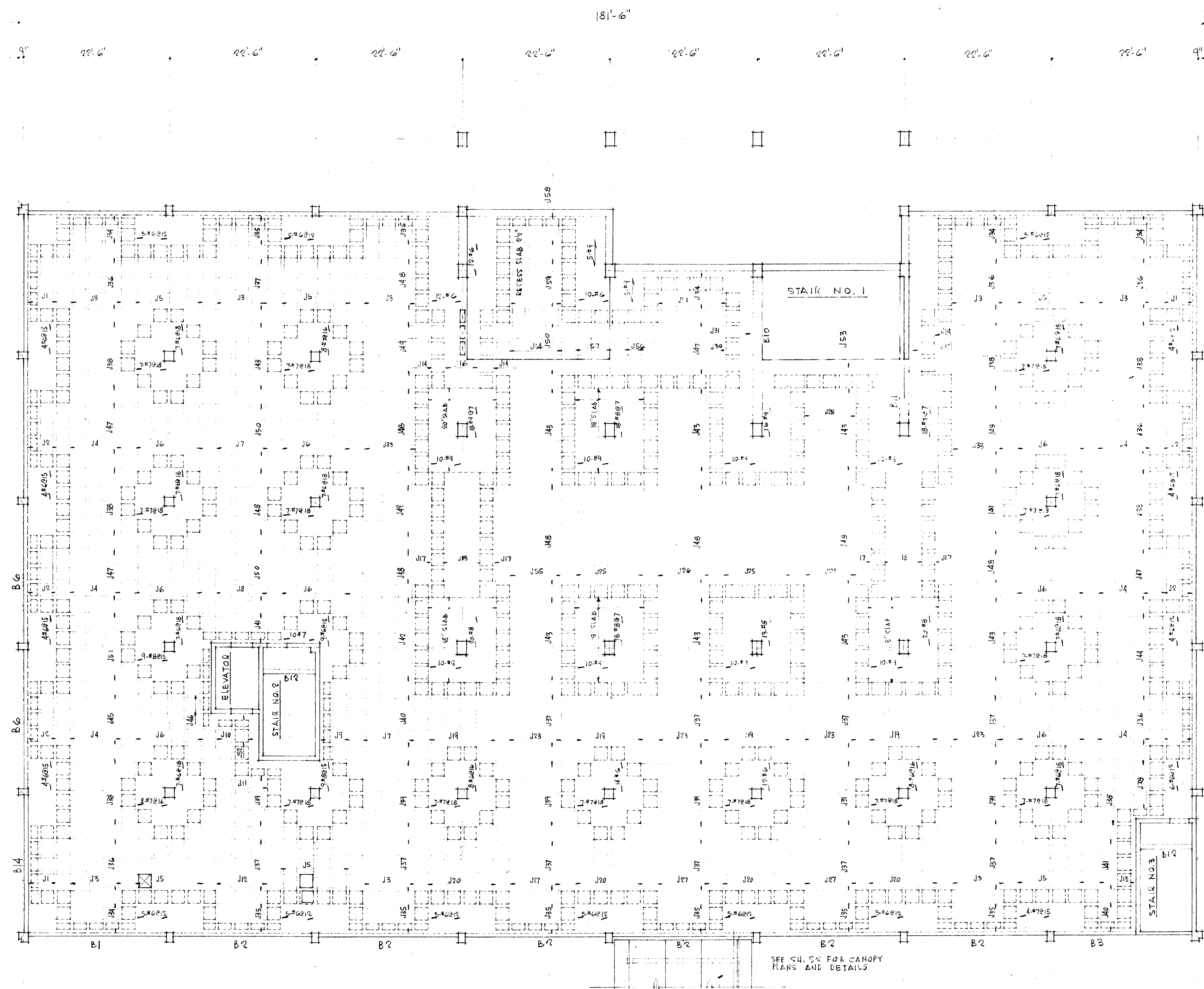

1ST FLOOR FRAMING PLAN  
 SCALE 1/8" = 1'-0"  
 ELEV. 103.0'

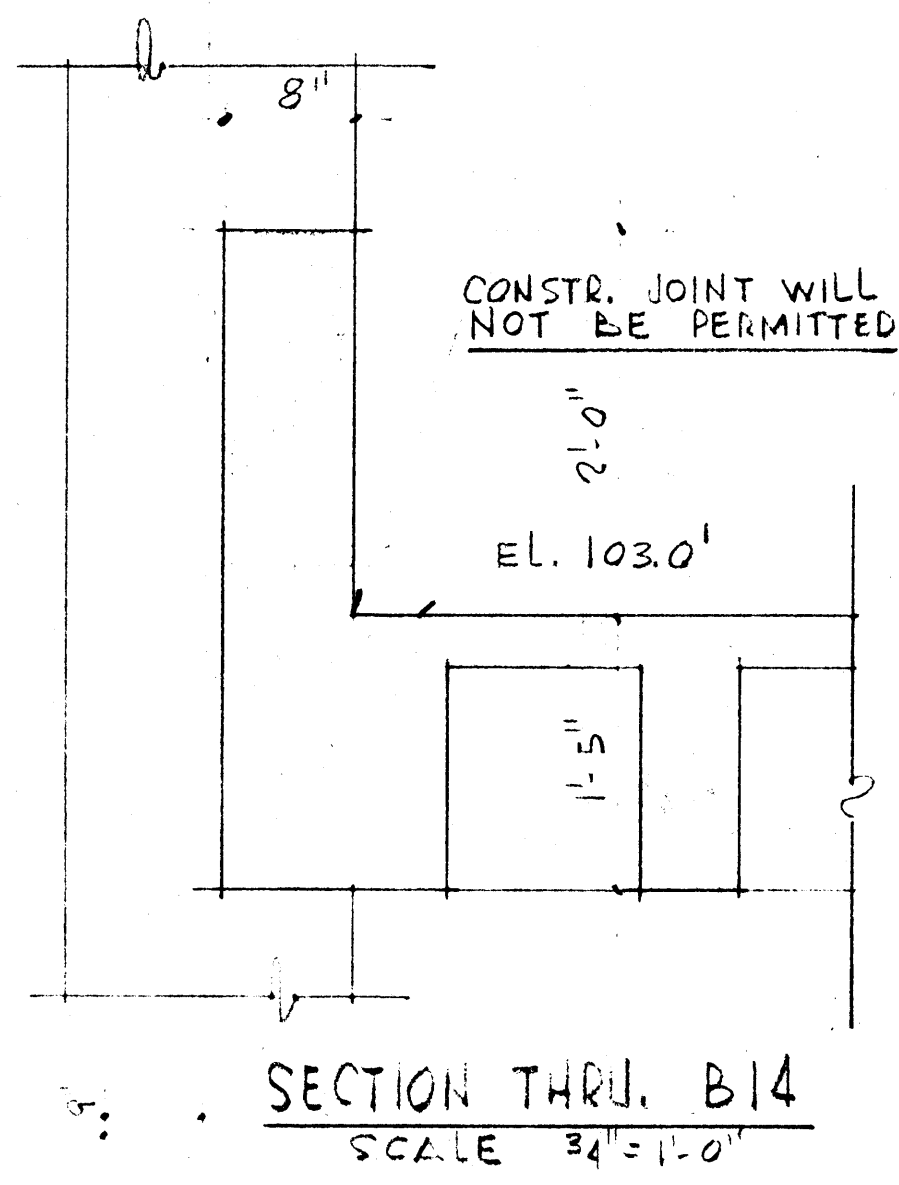

CONSTR. JOINT WILL NOT BE PERMITTED

REVISIONS	DRAWN BY D.G.	CHECKED BY P.H.F.	COMMISSION NUMBER 32702
DIRECT ALL CORRELATIONS FOR THIS PROJECT TO JONESBORO	DATE 7-26-62		

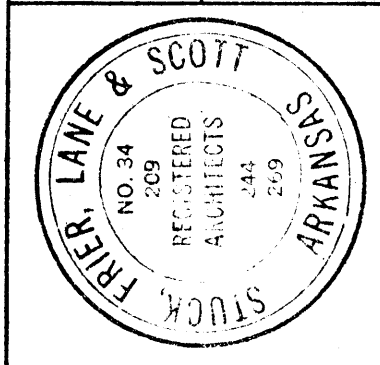

ARIZANS STATE COLLEGE  
 JONESBORO, ARKANSAS  
 STUCK · FRIER · LANE · ARCHITECTS  
 217 EAST WASHINGTON  
 JONESBORO, ARK.

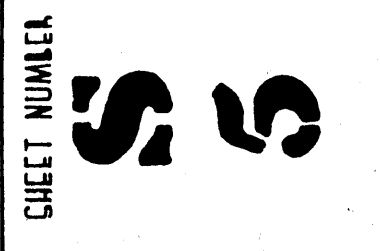

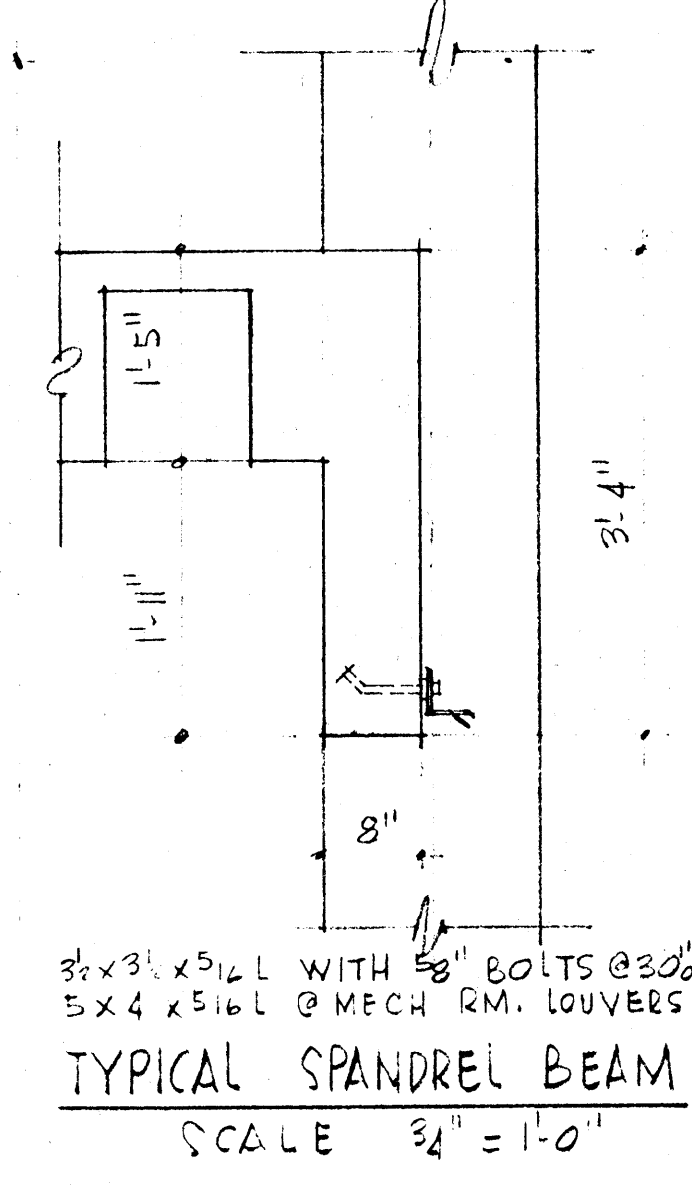
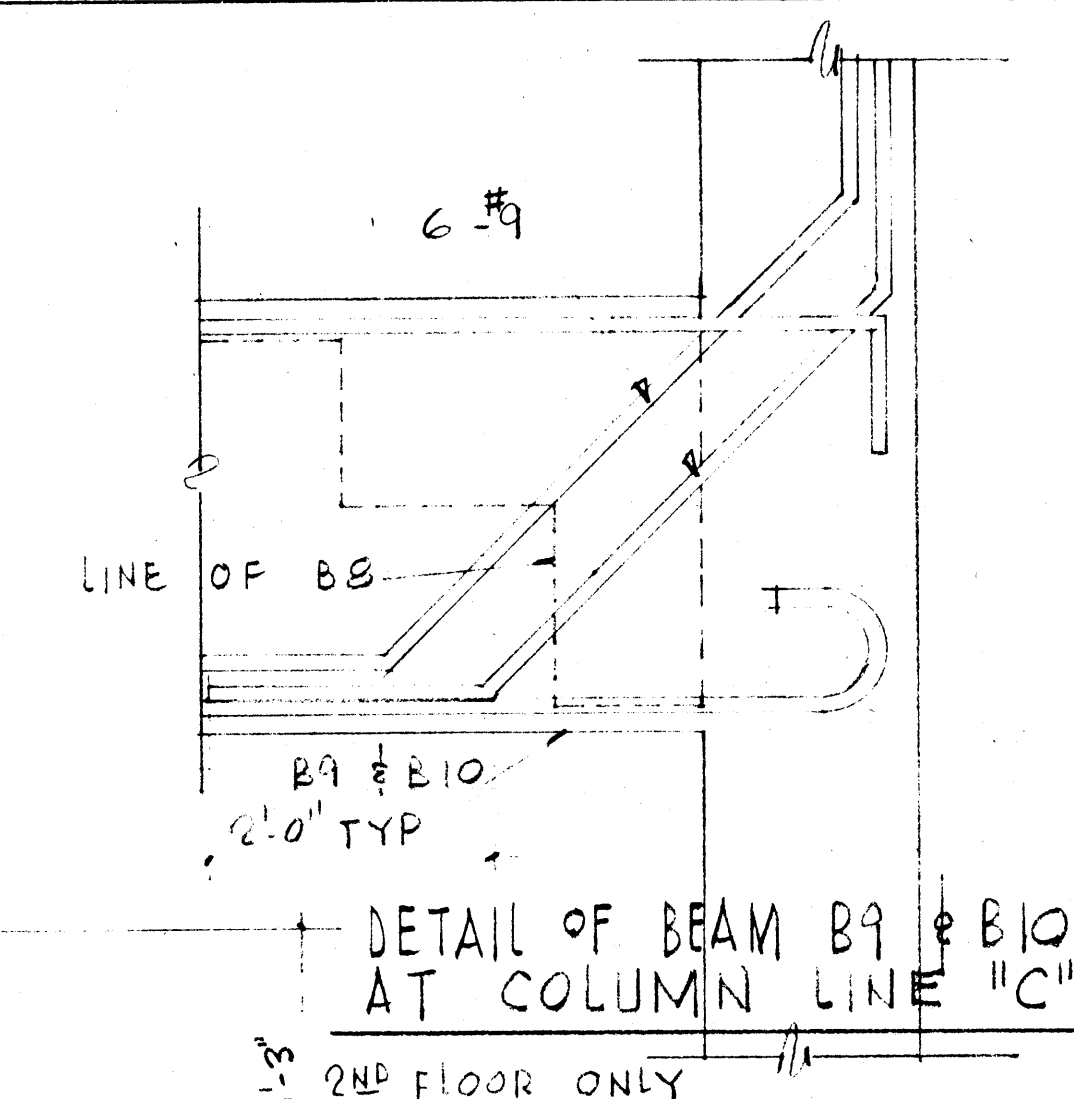
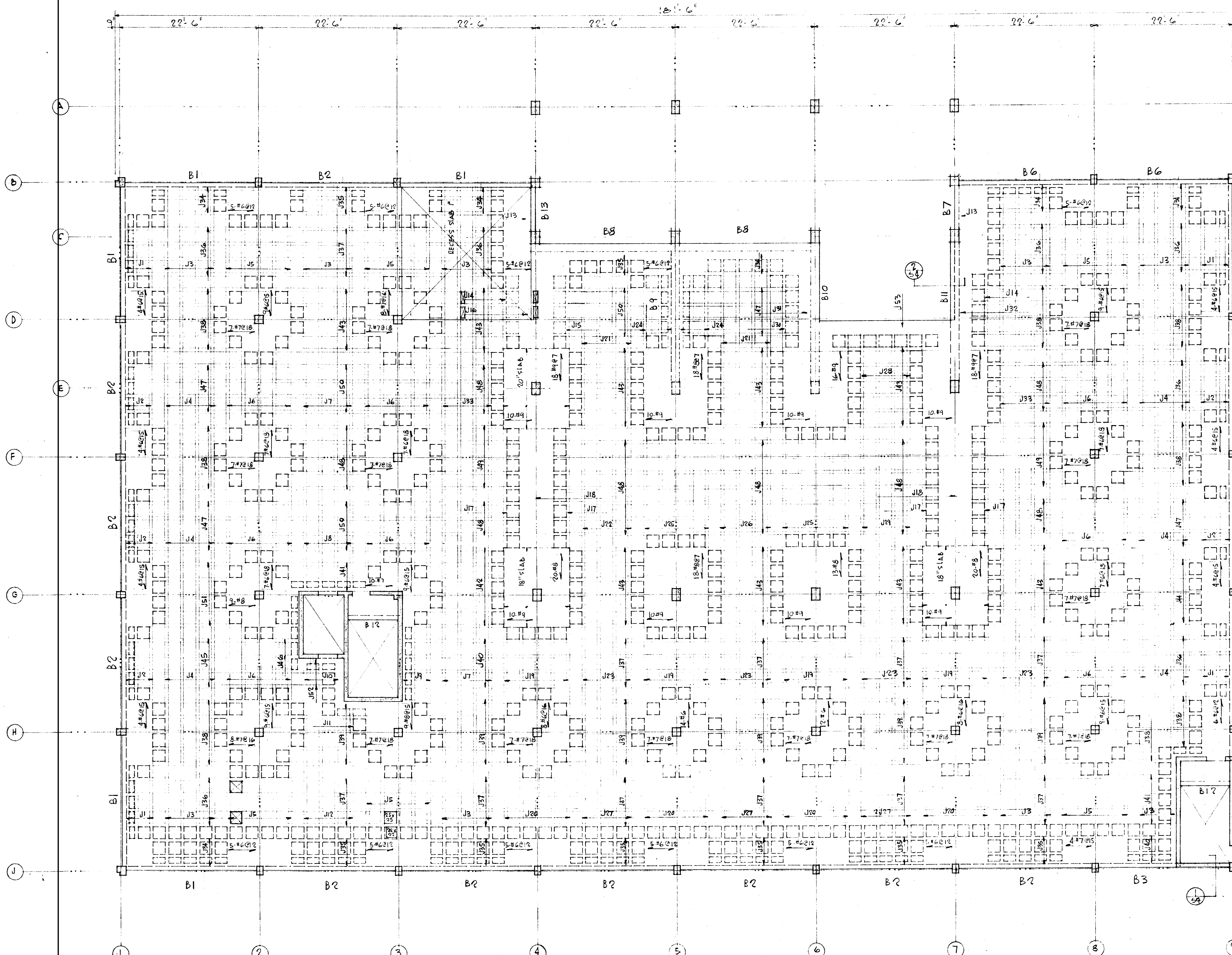

2<sup>ND</sup> FLOOR FRAMING PLAN  
 SCALE 1/8" = 1'-0"  
 ELEV. 166.33'

REVISIONS	DRAWN BY DG CHECKED BY PHF COMMISSION NUMBER 32762 DATE 7-26-62
DIRECT ALL CORRECTIONS FOR THE PROJECT TO JONES BOARD	

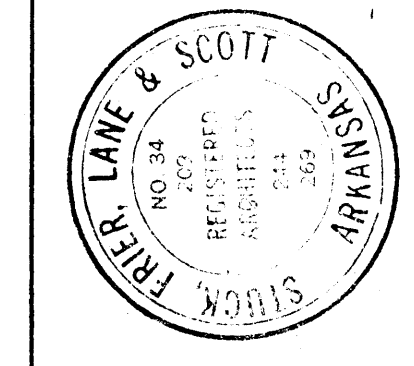

L I B E R A R Y  
 ARKANSAS STATE COLLEGE  
 JONESBORO ARKANSAS  
**STUCK · FRIER · LANE · SCOTT · INC**  
 ARCHITECTS  
 217 EAST WASHINGTON  
 JONESBORO, ARK  
 524 EAST BROADWAY  
 WEST MEMPHIS, ARK

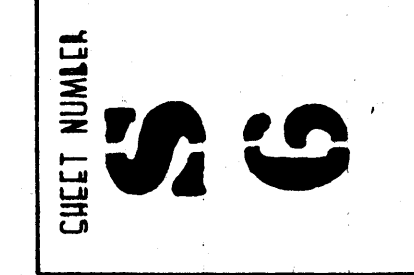



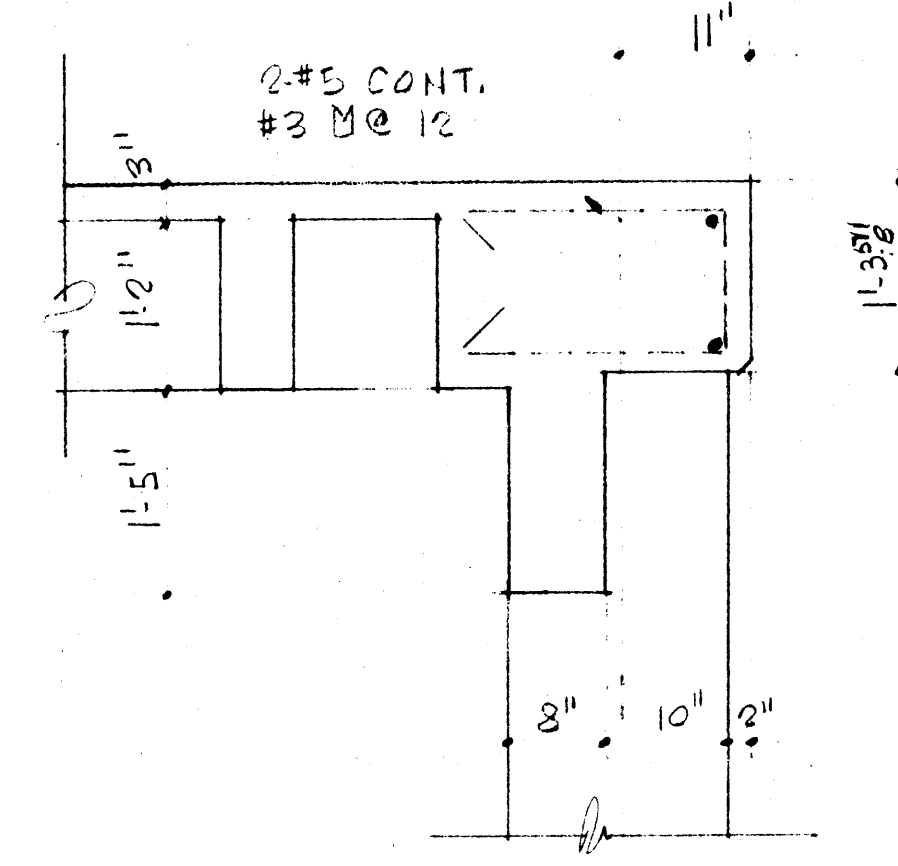
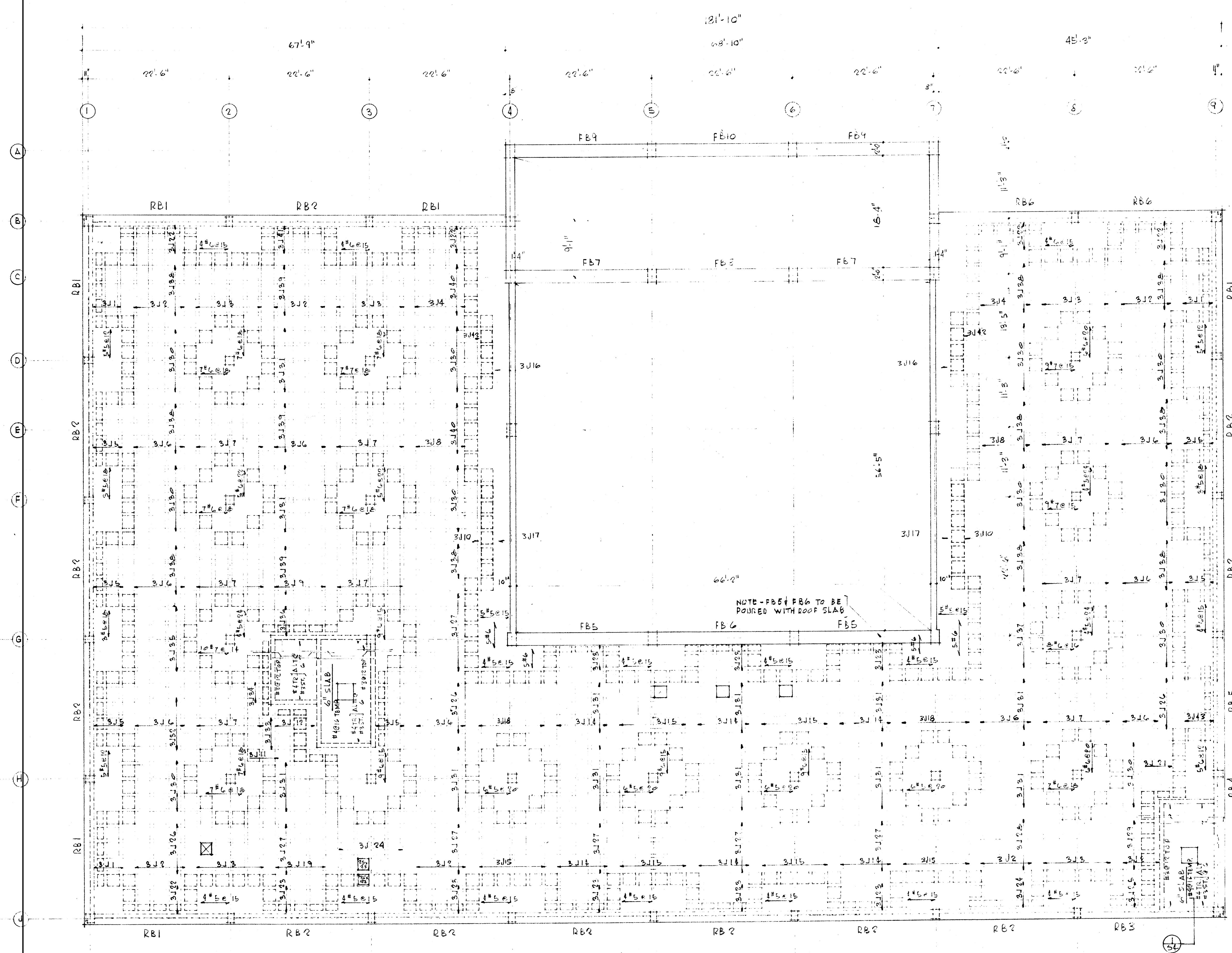

**ROOF FRAMING PLAN**  
 SCALE 1/8" = 1'-0"  
 ELEV. 129.66'

REVISIONS	DRAWN BY	CHECKED BY	COMMISSION NUMBER
	DG	PHF	30762
DIRECT ALL CORRESPONDENCE FOR THIS PROJECT TO DATE			7-26-62
JONESBORO			

L I B E R A R Y  
 A R K A N S A S S T A T E C O L L E G E  
 J O N E S B O R O A R K A N S A S  
**STUCK · FRIER · LANE · SCOTT · INC**  
 A R C H I T E C T S  
 217 EAST WASHINGTON  
 JONESBORO, ARK.

**S 1**  
 SHEET NUMBER

FLOOR JOIST SCHEDULE

JOIST MARK	SIZE		REINFORCING FOR ONE JOIST				REMARKS
	WIDTH	DEPTH	TRUSS	BOTTOM	TOP	STIRRUPS	
J 1	6	17	1#7	1#6	1#5		TOP @ EXT. COL.
J 2	6	17	1#6	1#6			
J 3	6	17	1#6	1#5			
J 4	6	17	1#6	1#5			
J 5	6	17	1#7	1#7	1#6		TOP @ EXT. COL.
J 6	6	17	1#7	1#6			
J 7	6	17	1#6	1#6			
J 8	6	17	1#6	1#6	1#8		TOP @ STAIR WALL
J 9	6	17	1#5	1#5			
J 10	6	17	1#5	1#5			
J 11	6	17		2#5	2#5		TOP TO 1/2 FT. J12
J 12	6	17	1#6	1#6			EXTEND TRUSS TO WALL
J 13	25	17		3#7	6#6		TOP TO 1/2 FT. J14
J 14	6	17	1#6	1#6			EXTEND TRUSS TO COL. LINE "B"
J 15	6	17	1#6	1#6			
J 16	66	17	7#6	7#6			EXT. TRUSS TO LINE "B"
J 17	6	17	1#8	1#8			EXT. BOT. 24 DIA. PAST LINE "B"
J 18	66	17	7#8	7#8			EXT. BOT. 24 DIA. PAST LINE "B"
J 19	6	17	1#7	1#7			EXT. BOT. 24 DIA. PAST LINE "B"
J 20	6	17	1#8	1#8	1#5		TOP @ EXT. COL.
J 21	6	17	1#8	1#7	2#6		1#6 TOP EA. END
J 22	6	17	1#9	1#9			
J 23	6	17	1#7	1#6			
J 24	6	17	1#4	1#9			
J 25	6	17	1#9	1#9			
J 26	6	17	1#8	1#7			
J 27	6	17	1#7	1#7			
J 28	6	17		2#5	2#5		TOP TO 1/2 FT. J29
J 29	6	17	1#9	1#8			
J 30	6	17	1#7	1#7	1#6		TOP @ EXT. COL.
J 31	25	17	2#7	2#7	2#6		TOP @ EXT. COL.
J 32	25	17	4#6	4#6			
J 33	6	17		2#6x45-0	2#6x45-0		CENTER ON LINE "F"
J 34	6	17	1#7	1#6	1#5		TOP @ EXT. COL.
J 35	6	17	1#6	1#6			
J 36	6	17	1#6	1#6			
J 37	6	17	1#6	1#5			
J 38	6	17	1#7	1#7	1#6		TOP @ EXT. COL.
J 39	6	17	1#7	1#6			
J 40	6	17	1#6	1#6	1#1#5		#5 TOP @ WALL
J 41	6	17	1#5	1#5			
J 42	6	17	1#8	1#7			
J 43	6	17	1#7	1#7			
J 44	6	17	1#8	1#8	1#5		TOP @ EXT. COL.
J 45	6	17	1#6	1#6			EXTEND TRUSS TO WALL
J 46	6	17		2#5	2#5		TOP TO 1/2 FT. J45
J 47	6	17	1#8	1#8			
J 48	6	17	1#7	1#6			
J 49	6	17	1#8	1#8			
J 50	6	17	1#7	1#7			
J 51	6	17	1#8	1#7	1#6		TOP @ EXT. COL.
J 52	6	17	1#5	1#5			
J 53	28	17	2#9	3#9	3#9		
J 54	6	17	1#9	1#8			EXT. TR. # BOT. TO LINE B
J 55	6	17	1#9	1#8			
J 56	6	17	1#9	1#9			
J 57	6	17	1#7	1#9			EXT. TR. # BOT. TO LINE B
J 58	6	17	1#7	1#7			
J 59	6	17	1#7	1#7			

ROOF JOIST SCHEDULE

JOIST MARK	SIZE		REINFORCING FOR ONE JOIST				REMARKS
	WIDTH	DEPTH	TRUSS	BOTTOM	TOP	STIRRUPS	
3J1	6	17	1#5	1#5	1#4		TOP @ EXT. COL.
3J2	6	17	1#5	1#4			
3J3	6	17	1#6	1#5	1#4		TOP @ EXT. COL.
3J4	6	17	1#5	1#5	1#4		
3J5	6	17	1#5	1#5			
3J6	6	17	1#5	1#4			
3J7	6	17	1#6	1#5			
3J8	6	17		2#5x45-0	2#5x45-0		CENTER ON LINE "F"
3J9	6	17	1#5	1#5	1#5		TOP @ COL. LINE "B"
3J10	6	17	1#6	1#6			
3J11	6	17		2#5	2#5		TOP TO 1/2 FT. R119
3J12	6	17	1#5	1#4			
3J13	6	17	1#5	1#4			
3J14	6	17	1#5	1#4			
3J15	6	17	1#6	1#5	1#4		TOP @ EXT. COL.
3J16	41	17	5#6	3#6			EXT. TRUSS # BOT. TO LINE B
3J17	41	17	5#6	3#6			
3J18	6	17	1#6	1#6			
3J19	6	17	1#5	1#4			EXTEND TRUSS THROUGH
3J20	6	17	1#6	#5	1#4		TOP @ EXT. COL.
3J21	6	17	1#5	1#5			EXT. BOT. TRUSS TO STAIR WALL
3J22	6	17	1#5	1#5	1#4		TOP @ EXT. COL.
3J23	6	17	1#5	#5	1#5		EXT. BOT. TRUSS TO STAIR WALL
3J24	6	17	1#5	#5	1#5		TOP CONT. TO 2 FT. R124
3J25	6	17	1#5	#5	1#5		
3J26	6	17	1#5	#5	1#5		
3J27	6	17	1#5	#5	1#5		
3J28	6	17	1#5	#5	1#5		
3J29	6	17	1#6	1#6	1#4		TOP @ EXT. COL.
3J30	6	17	1#6	1#6	1#4		
3J31	6	17	1#6	1#5			
3J32	6	17	1#5	1#4			EXTEND TRUSS THROUGH
3J33	6	17	1#5	1#4			
3J34	6	17	1#5	1#4			
3J35	6	17	1#6	1#5	1#5		TOP TO EXT. COL.
3J36	6	17	1#5	1#5	1#4		TOP @ EXT. COL.
3J37	6	17	1#6	1#5			
3J38	6	17	1#5	1#5	1#4		TOP @ EXT. COL.
3J39	6	17	1#5	1#5	1#4		
3J40	6	17	1#6	1#6	1#4		TOP @ LINE #4
3J41	6	17	1#6	1#5			
3J42	6	17	1#6	1#6			EXT. TRUSS # BOT. TO LINE B.
3J43	6	17	1#6	1#6			

BEAM MARK	SIZE		REINFORCING FOR ONE BEAM			
	W X D		TRUSS	BOTTOM	TOP	STIRRUPS
B1*	8 x 40	2#8	2#8	1#7		16#3
B2*	8 x 40	2#7	2#7	1#7		16#3
B3 <sup>1</sup>	8 x 40	2#8	2#8	2#6		12#3
B4 <sup>1</sup>	8 x 40			2#7		4#3
B5* <sup>2</sup>	8 x 40	2#8	2#8			16#3
B6*	8 x 40	2#8	2#8	1#7		16#3
B7	8 x 40	2#6	2#6	1#6		7#3
B8	10 x 34	2#10	2#9	1#9		#3
B9 <sup>3</sup>	16 x 36	4#10		4#10		#4
B10 <sup>3</sup>	16 x 36	4#10		4#10		#4
B11 <sup>3</sup>	16 x 36	4#10		4#10		#4
B12 <sup>4</sup>	8 x 40	2#8	2#8	2#9		7#3
B14 <sup>5</sup>	8 x 40	2#8	2#8	2#5		12#3
B15	8 x 40	2#8	2#8	1#6		8#3
B16	8 x 34	1#7	1#7	1#6		8#3
B17	8 x 34	2#6	2#6	1#6		12#3
B18 <sup>1</sup>	8 x 34	2#6	2#6	2#6		4#3
B19	8 x 34	1#9	1#8	1#5		8#3
B20	8 x 34	1#9	1#8	1#5		8#3

ORDER OF JOIST REINFORCING

1. PLACE ALL NORTH AND SOUTH COLUMN AND MIDDLE STRIP STRAIGHT BARS
  2. PLACE EAST AND WEST COLUMN STRIPS - BENT, STRAIGHT AND TOP
  3. PLACE NORTH AND SOUTH COLUMN AND MIDDLE STRIPS - BENT AND TOP BARS.
  4. PLACE EAST AND WEST MIDDLE STRIPS - BENT AND TOP BARS
- NOTE - BOXES IN FLOOR AND ROOF SLABS SHALL BE EQUAL TO THOSE MANUFACTURED BY OWENS-CORNING FIBERGLASS - TYPICAL BOX SIZES ARE 24 X 24 X 4" UNLESS NOTED OTHERWISE

- \* 2 LAYERS T.E.B.
  - 1. TOP CONT. TO 1/2 FT. NEXT SPAN
  - 2. EXT. TRUSS # BOTTOM THROUGH B4
  - 3. TOP CONT. TO 2 FT. NEXT SPAN
  - 4. EXT. TOP INTO B8
  - 5. UNFINISHED
- FIRST STIRRIP @ 1/2 SPACE SHOWN TYPICAL ALL BEAMS. SEE SHEET S4 FOR FB BEAMS

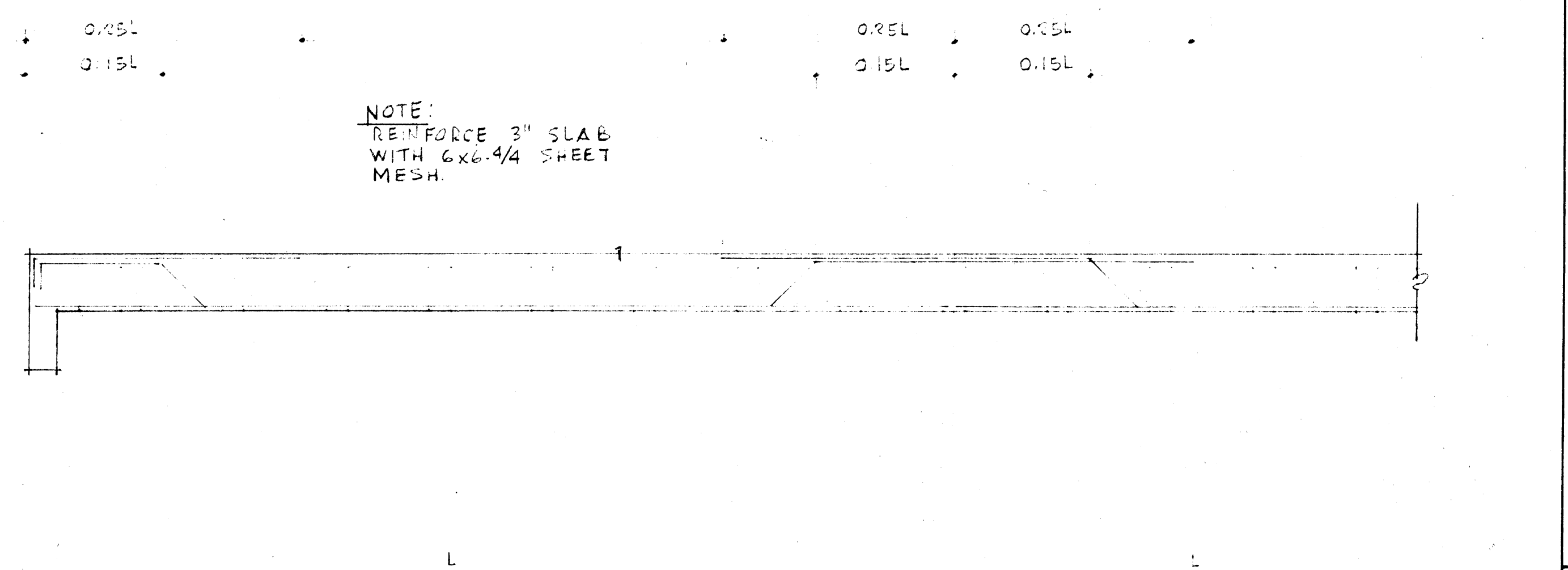
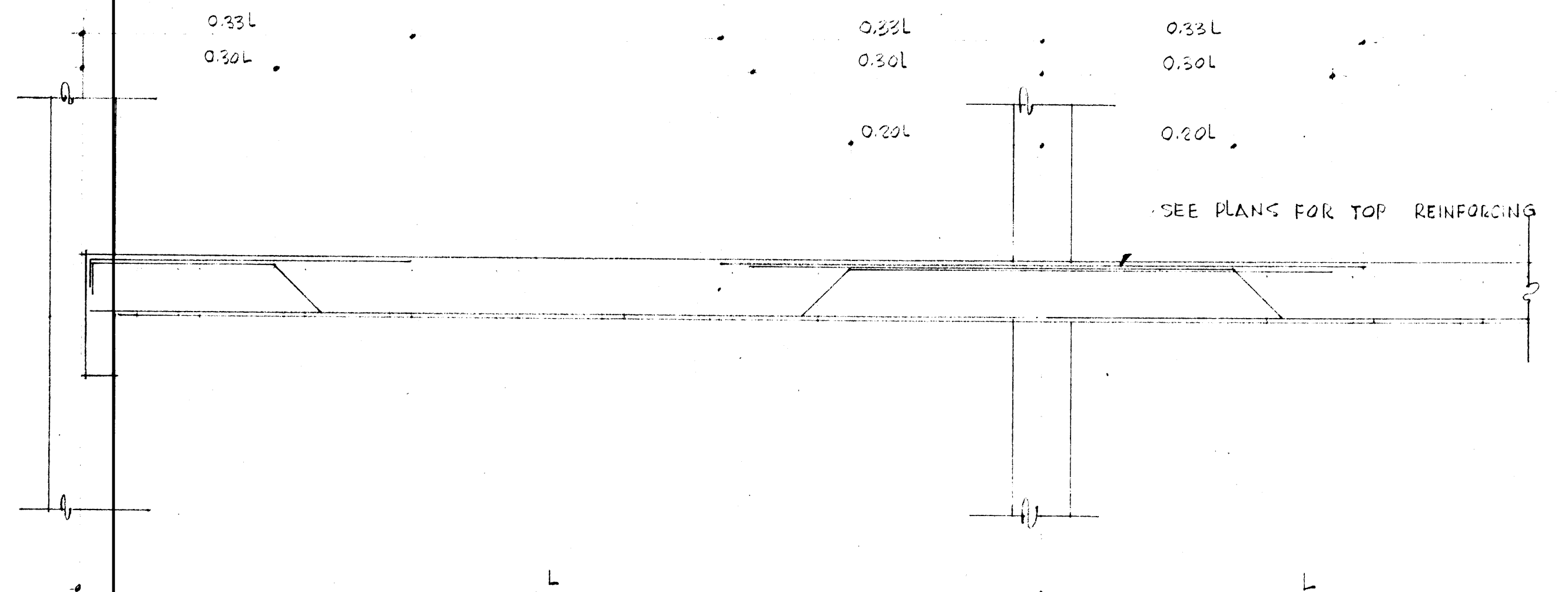
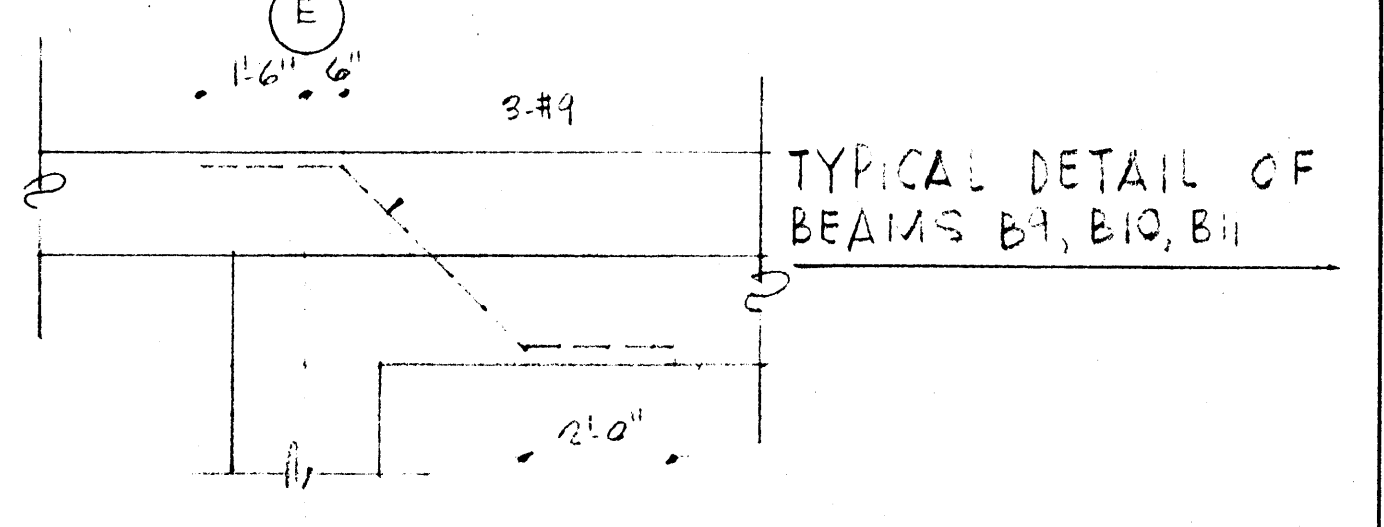

BENDING DIAGRAM - COLUMN STRIP JOIST

BENDING DIAGRAM - MIDDLE STRIP JOIST

L I P E R A R Y

ARIZONA STATE COLLEGE

JONESBORO ARIZONA

STUCK · FRIER · LANE · SCOTT · INC

317 EAST WASHINGTON JONESBORO, ARK

524 EAST BROADWAY WEST MEMPHIS, ARK

7-26-62

DIRECT ALL CORRESPONDENCE FOR THIS PROJECT TO JONESBORO

CHECKED BY PHF

COMMISSION NUMBER 52162

DRAWN BY DG

REVISIONS

STUCK · FRIER · LANE · SCOTT · ARCHITECTS

ARIZONA STATE COLLEGE

JONESBORO ARIZONA

STUCK · FRIER · LANE · SCOTT · INC

317 EAST WASHINGTON JONESBORO, ARK

524 EAST BROADWAY WEST MEMPHIS, ARK

7-26-62

DIRECT ALL CORRESPONDENCE FOR THIS PROJECT TO JONESBORO

CHECKED BY PHF

COMMISSION NUMBER 52162

DRAWN BY DG

REVISIONS



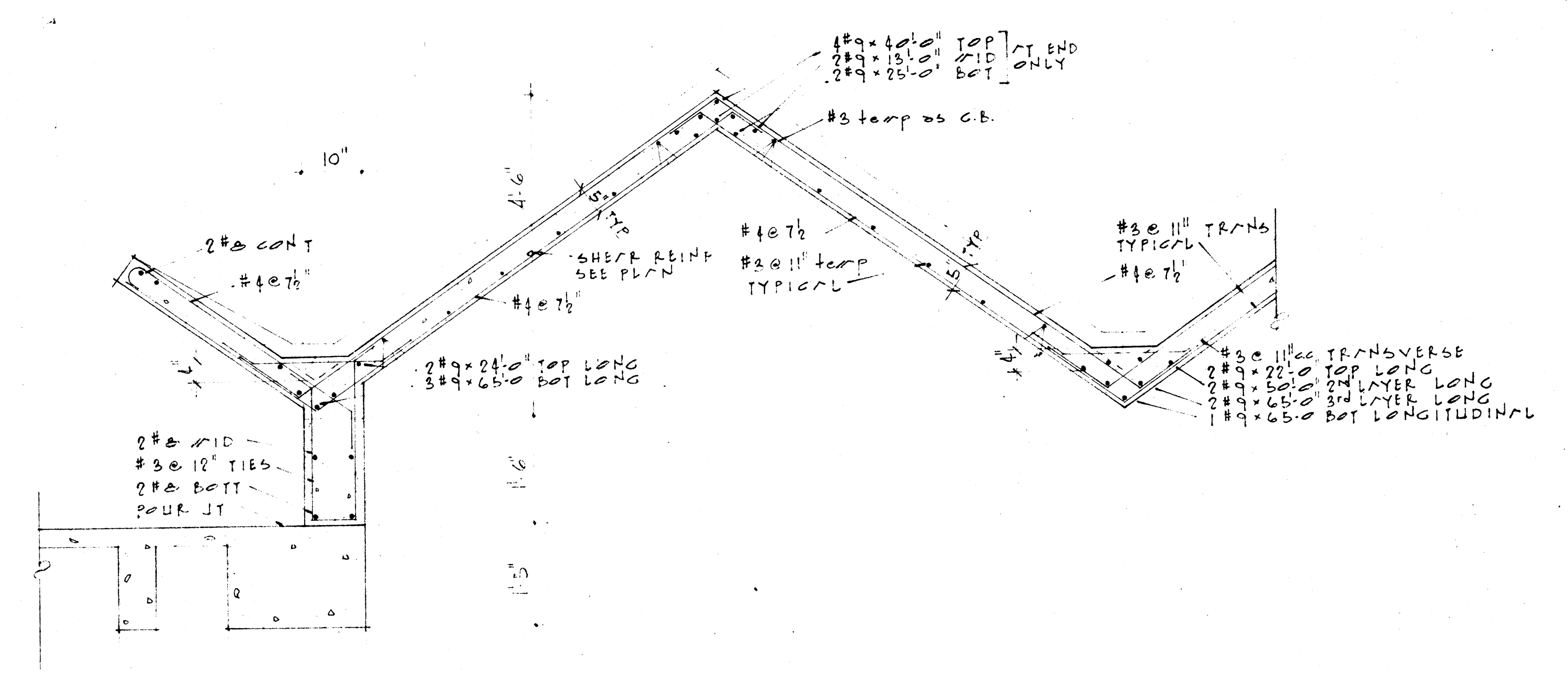
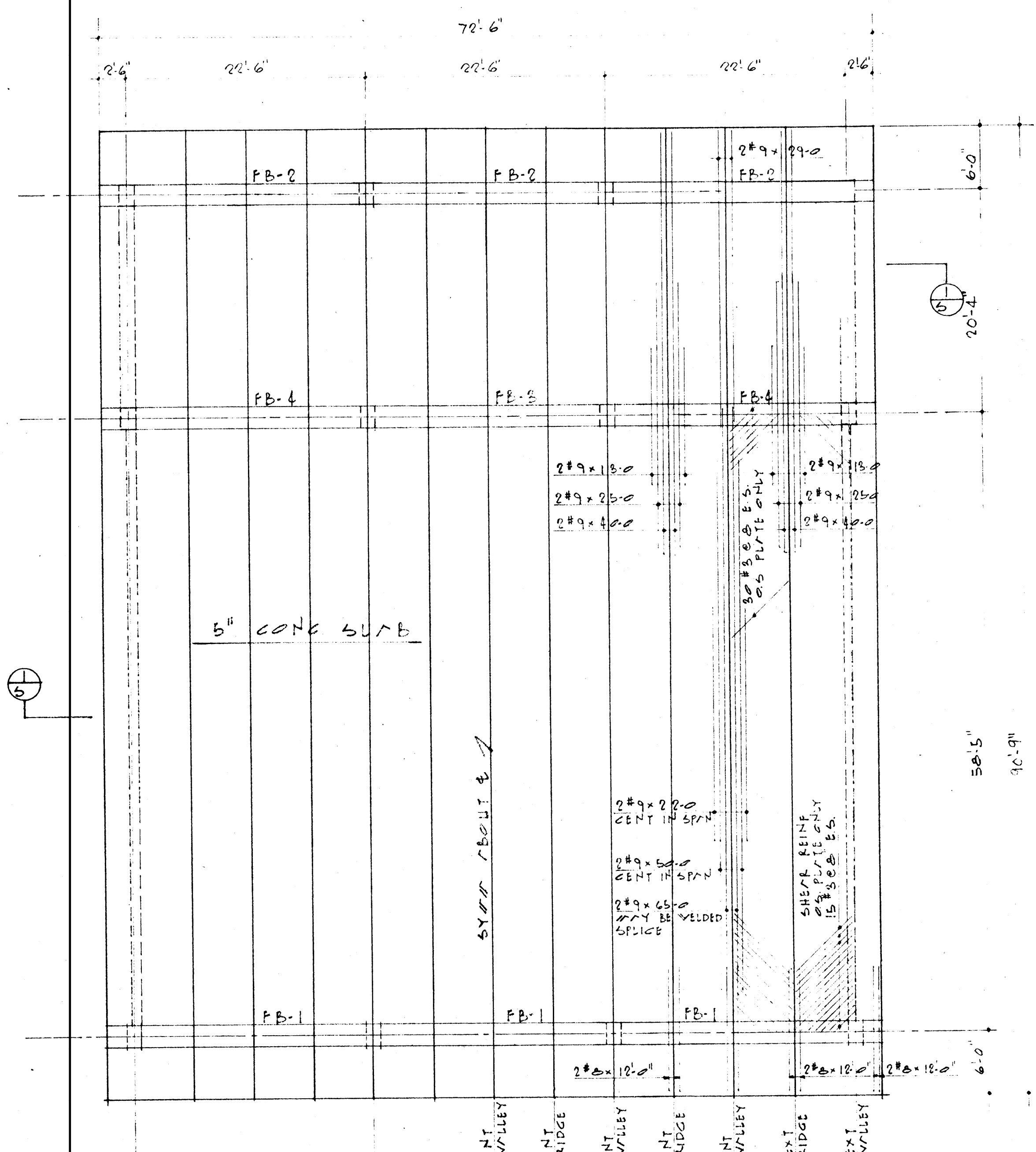
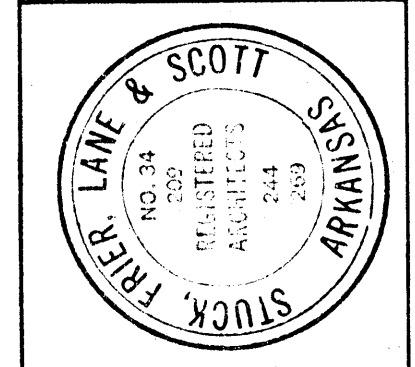

SECTION 1-1 TYPICAL INTERIOR & EXTERIOR SLAB  
3/4" = 1'-0"

MARK	SIZE	REINFORCING ONE WAY					REMARKS
		TRUSSEET	PATTERN	TOP	STIRRUPS	SPC BR END	
FB-1	24 x 9	NONE	1#9 CONT.	1#9 CONT.	2#9 #3 @	206 @ 18" / end	
FB-2	24 x 9	NONE	2#9 CONT.	2#9 CONT.	2#9 #3 @	206 @ 18"	
FB-3	24 x 9	NONE	4#9 CONT.	4#9 CONT.	4#9 #3 @	206 @ 18" / single	
FB-4	24 x 9	NONE	4#9 CONT.	4#9 CONT.	4#9 #3 @	206 @ 18" / single	
FB-5	24 x 35	3#9 x 21-0	3#9 x 26-6	FRM FB-6	1#9 @	206-3@10-1@10	CENTER BOT IN SPAN 180° HK ON TR.
FB-6	24 x 35	NONE	4#9 x 25-6	SEE FB-5	1#9 @	206-3@11-1@10	2#9 x 16-0 T OVER COLS (C5) (C6) 2#9 x 16-0 T
FB-7	24 x 24	NONE	2#9 x 25-6	2#9 x 25-6	2#9 @	206-1@10-1@10	CENTER BOT BARS IN SPAN HK TOP
FB-8	24 x 24	NONE	2#9 x 18-0	2#9 x 27-6	2#9 @	206-1@10-1@10	CENTER TOP & BOT BARS IN SPAN
FB-9	24 x 18	2#9 x 31-0	2#9 x 25-6	2#9 x 16-0 @ COLS A-C-A-C	2#9 @	206-1@10-1@10	CENTER BOT BARS 180° HK ON TR
FB-10	24 x 18	NONE	4#9 x 25-6	FRM FB-7	2#9 @	206-2@10-1@10	CENTER BOT BARS IN SPAN

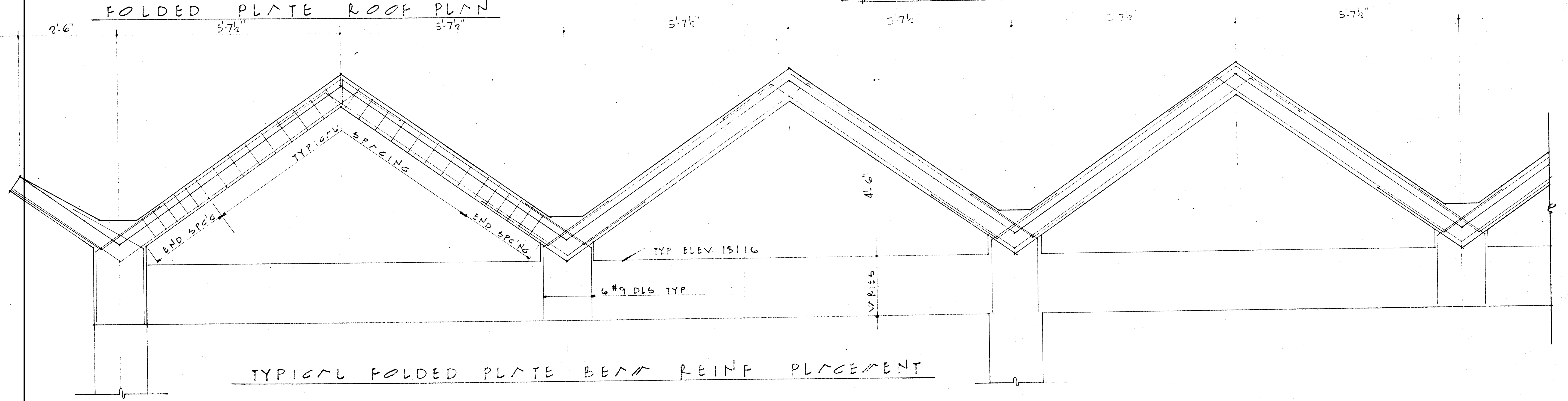

TYPICAL FOLDED PLATE BEAM REINF PLACEMENT

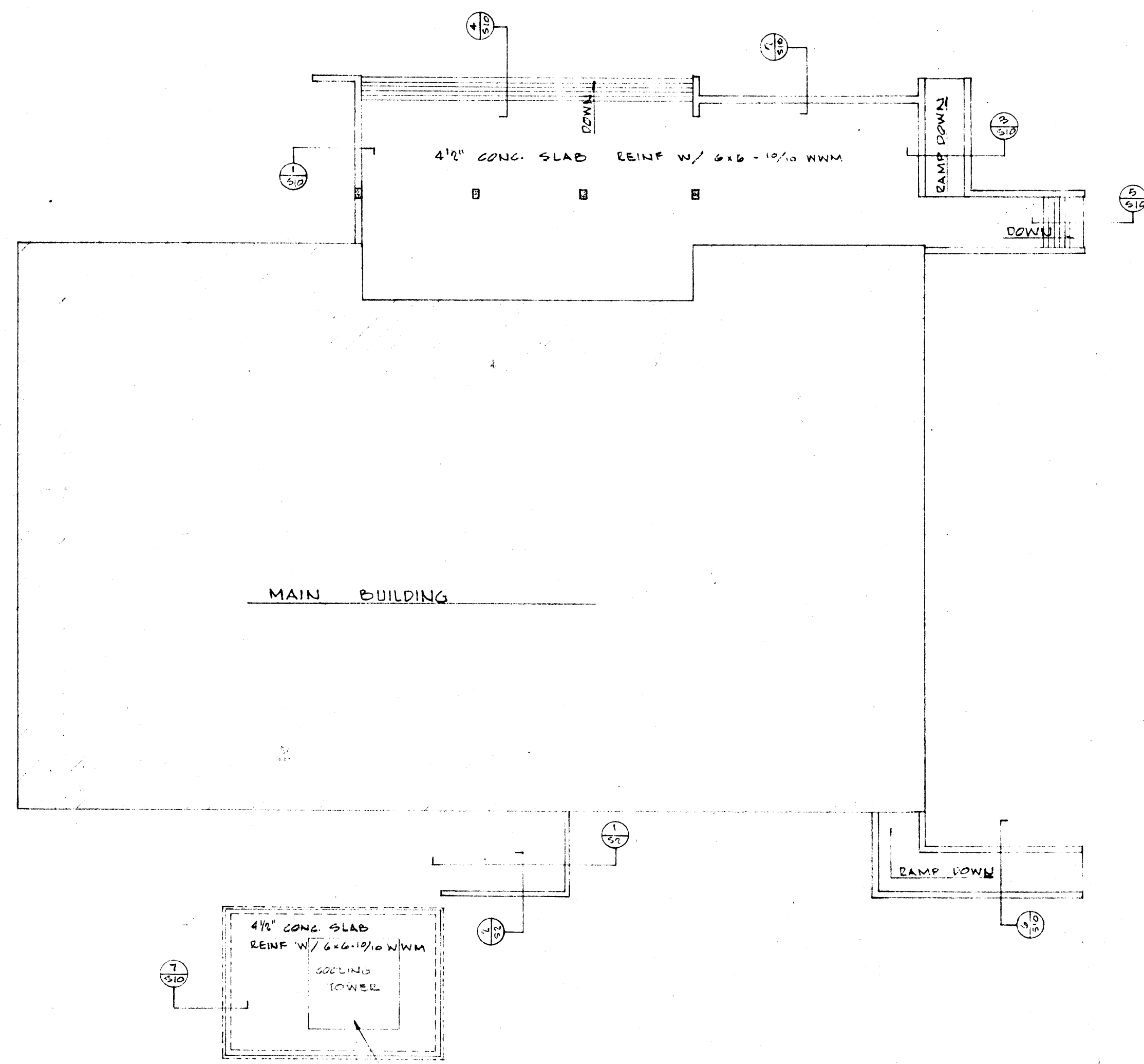

SEE LARGE SCALE  
DETAIL THIS SHEET

PLOT LAYOUT PLAN

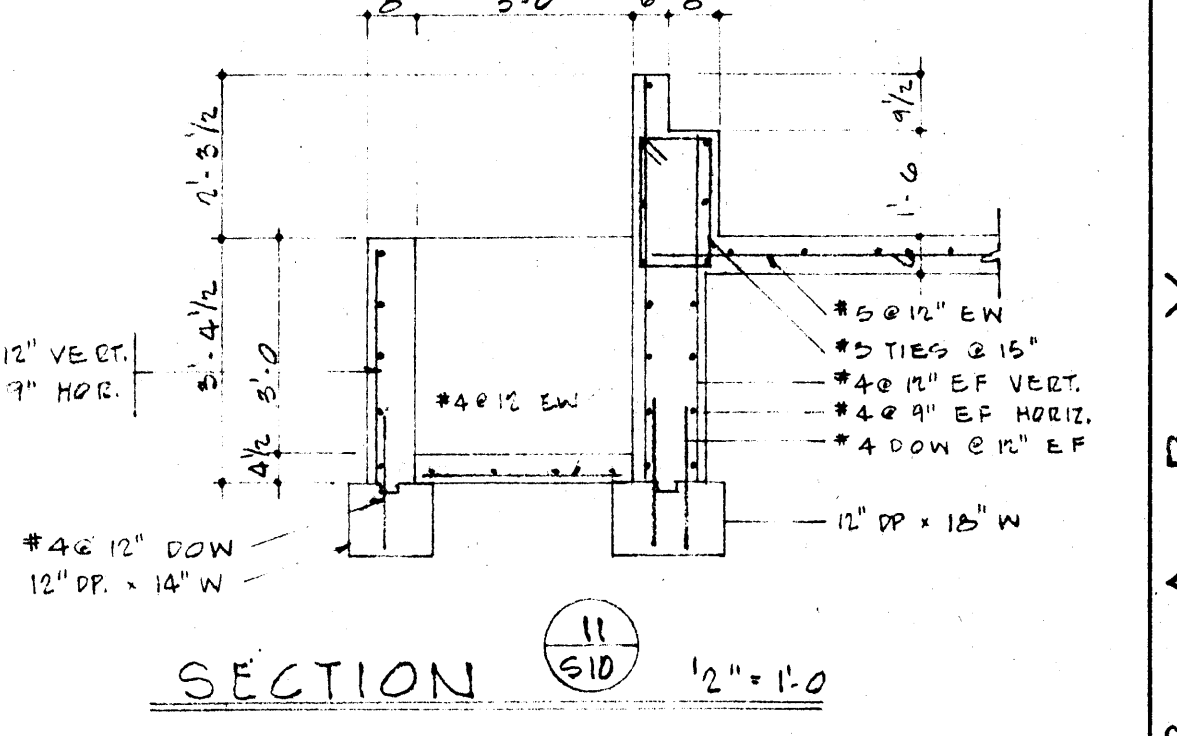
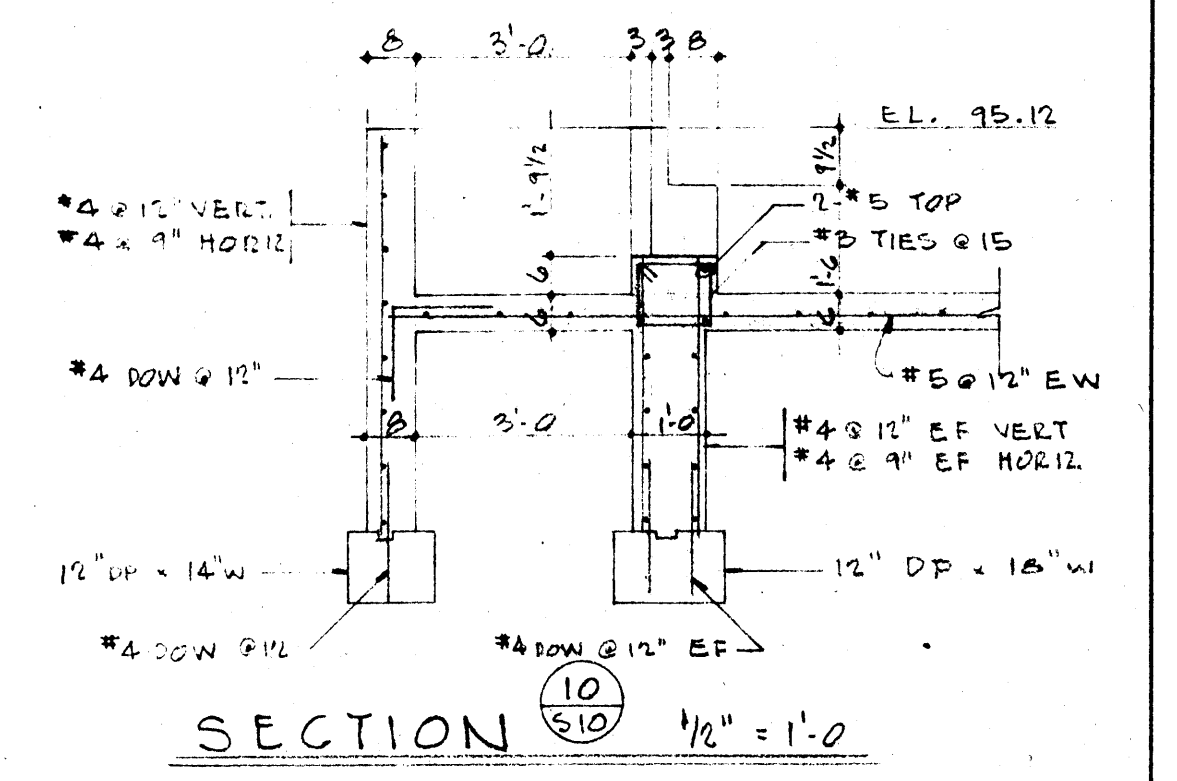
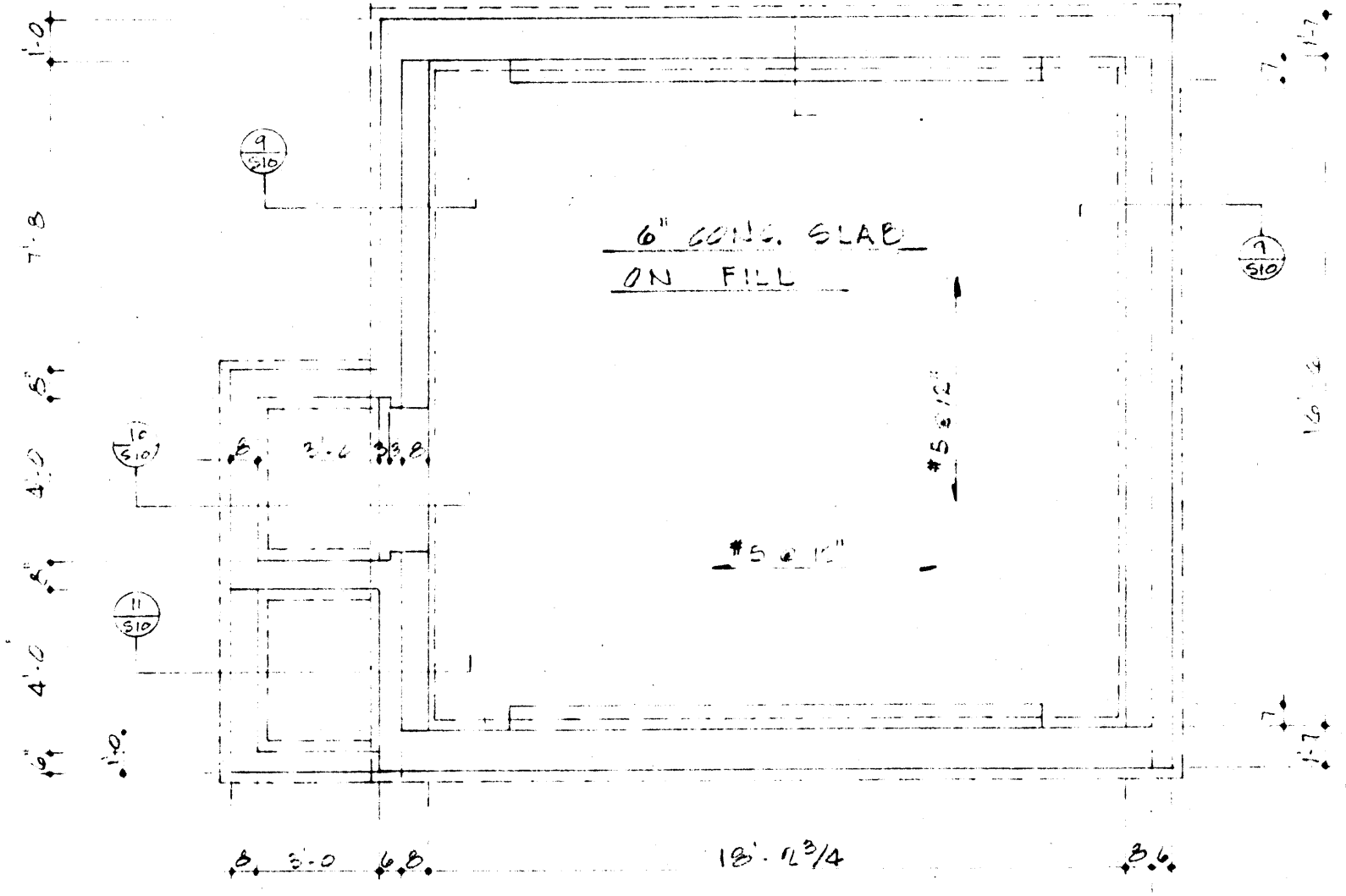
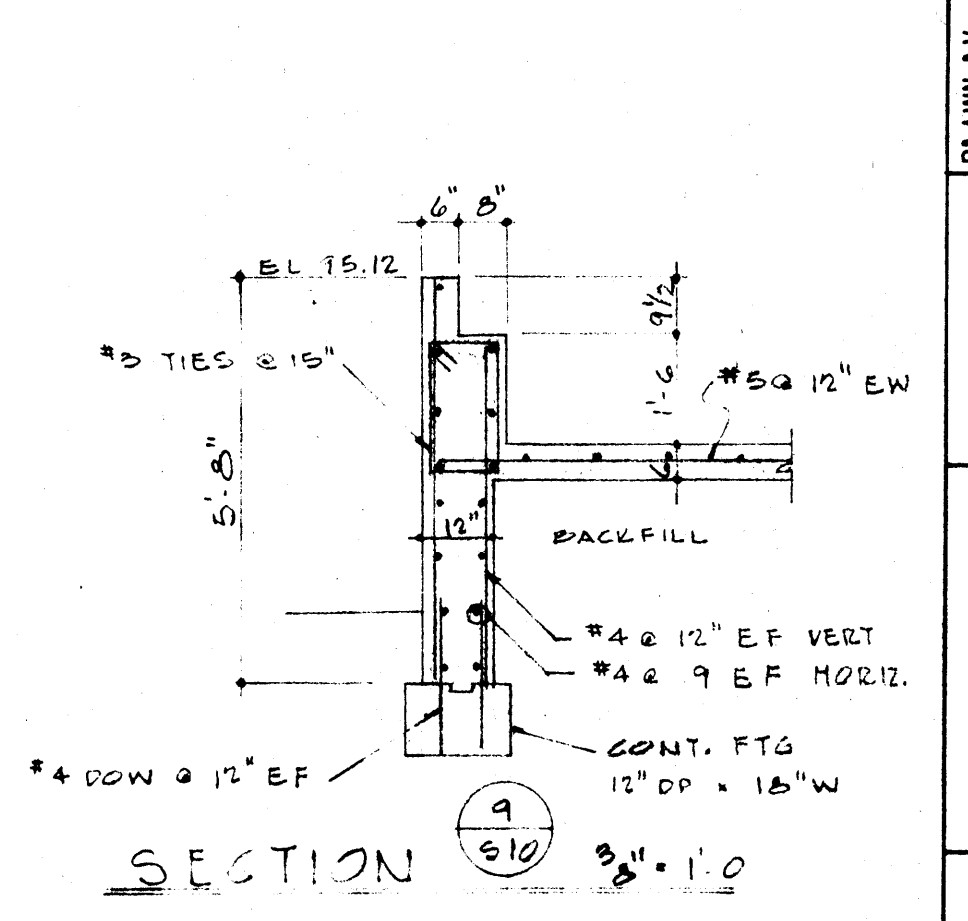
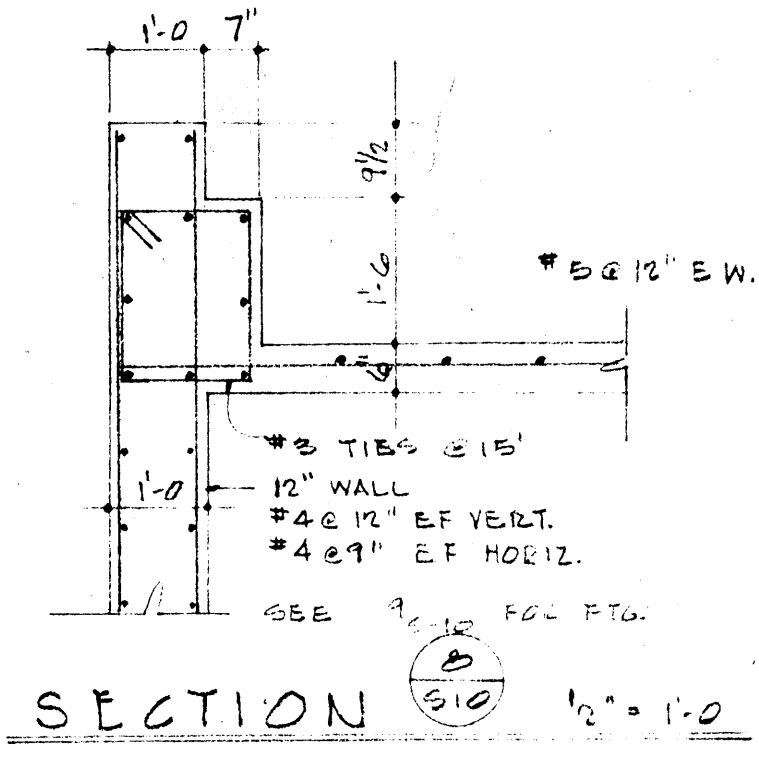
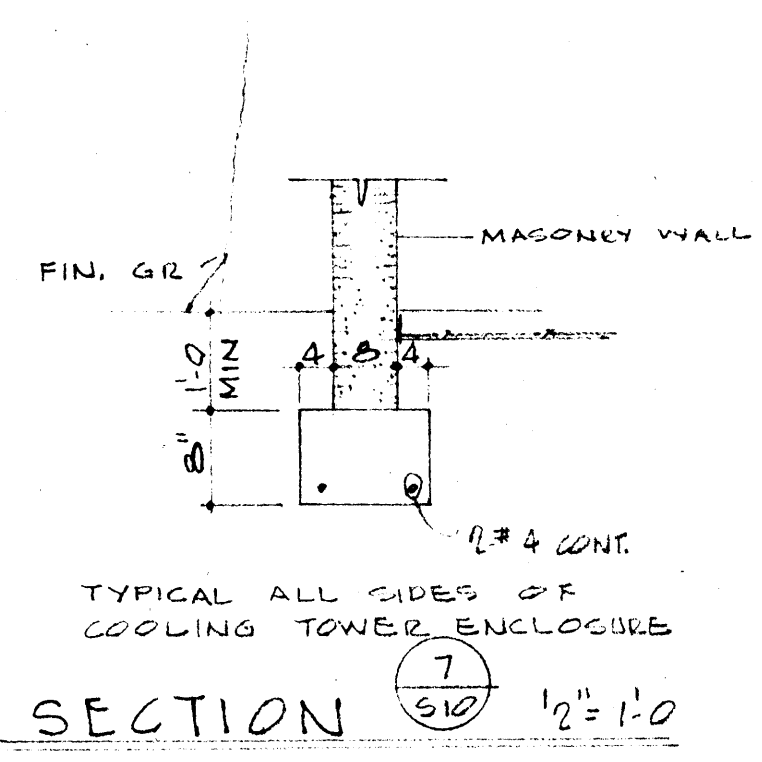
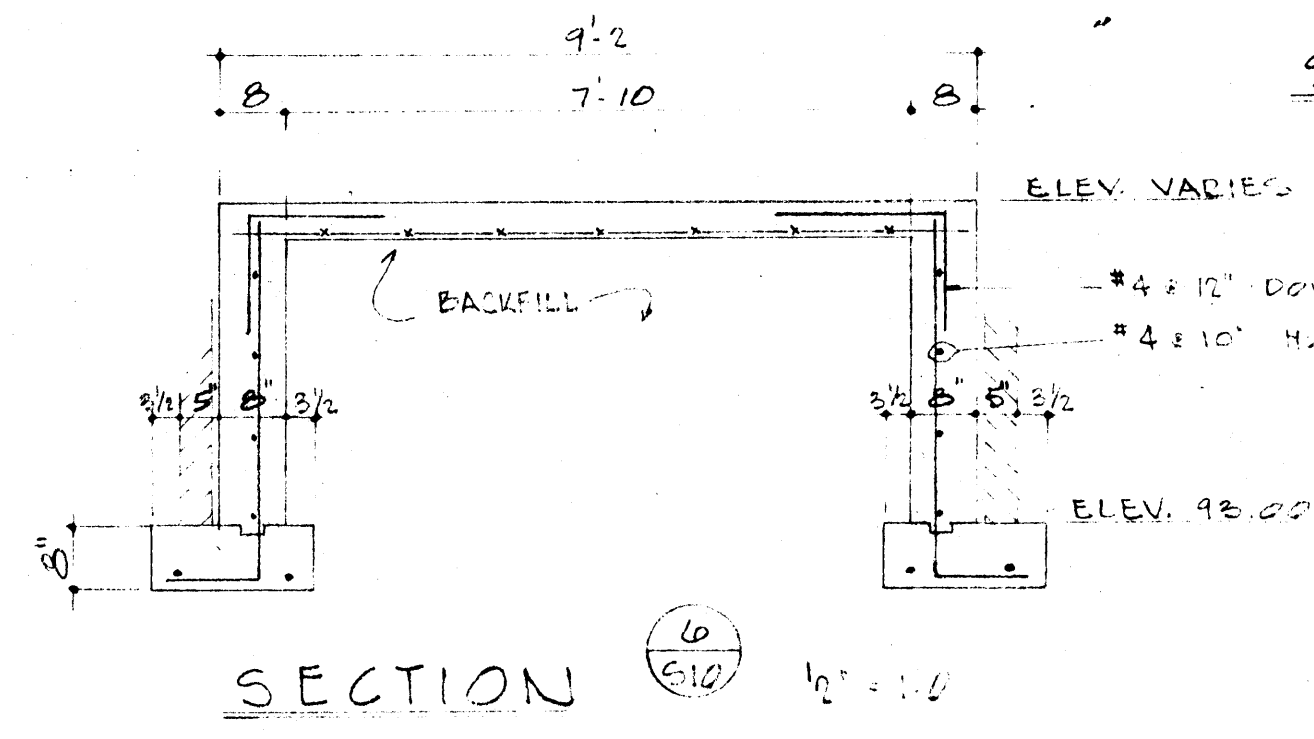
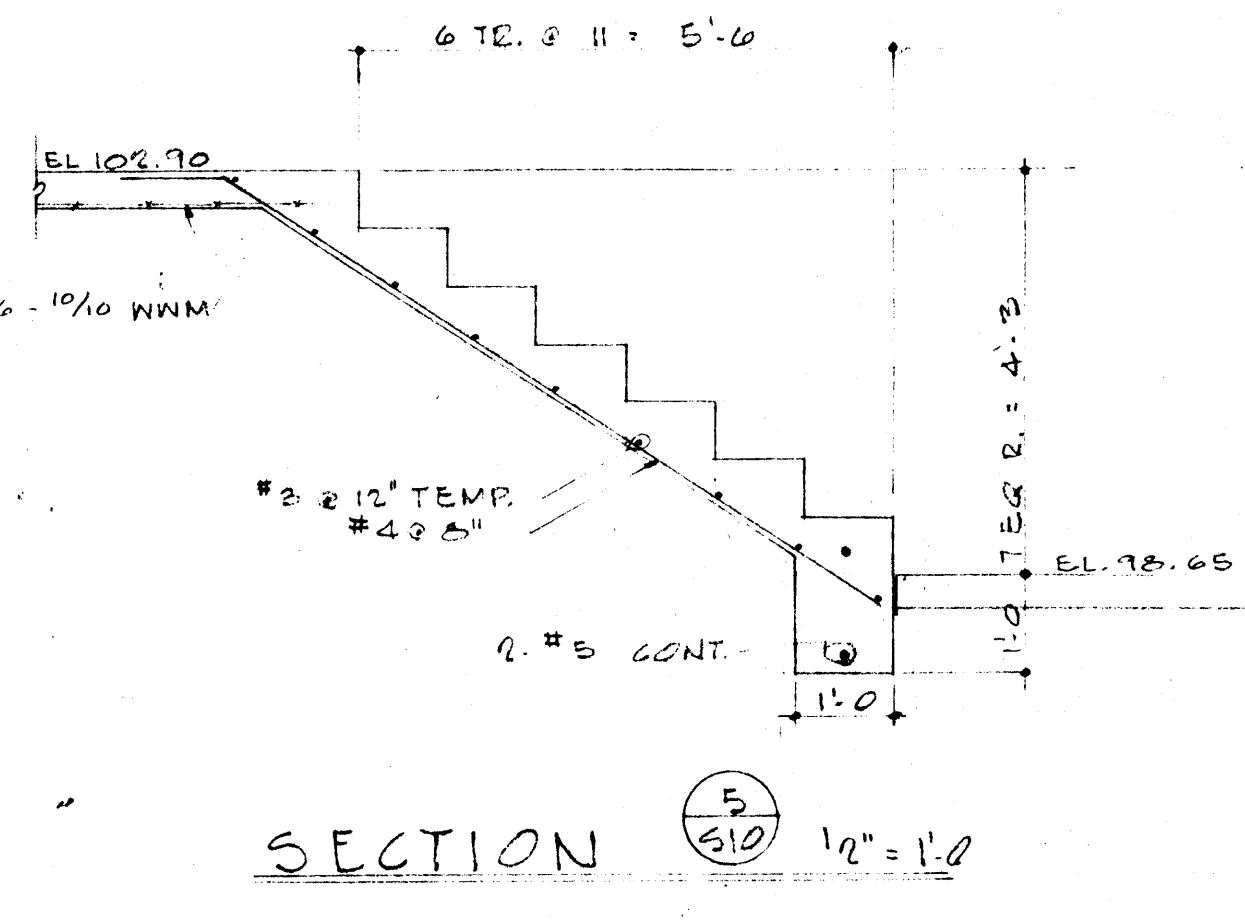
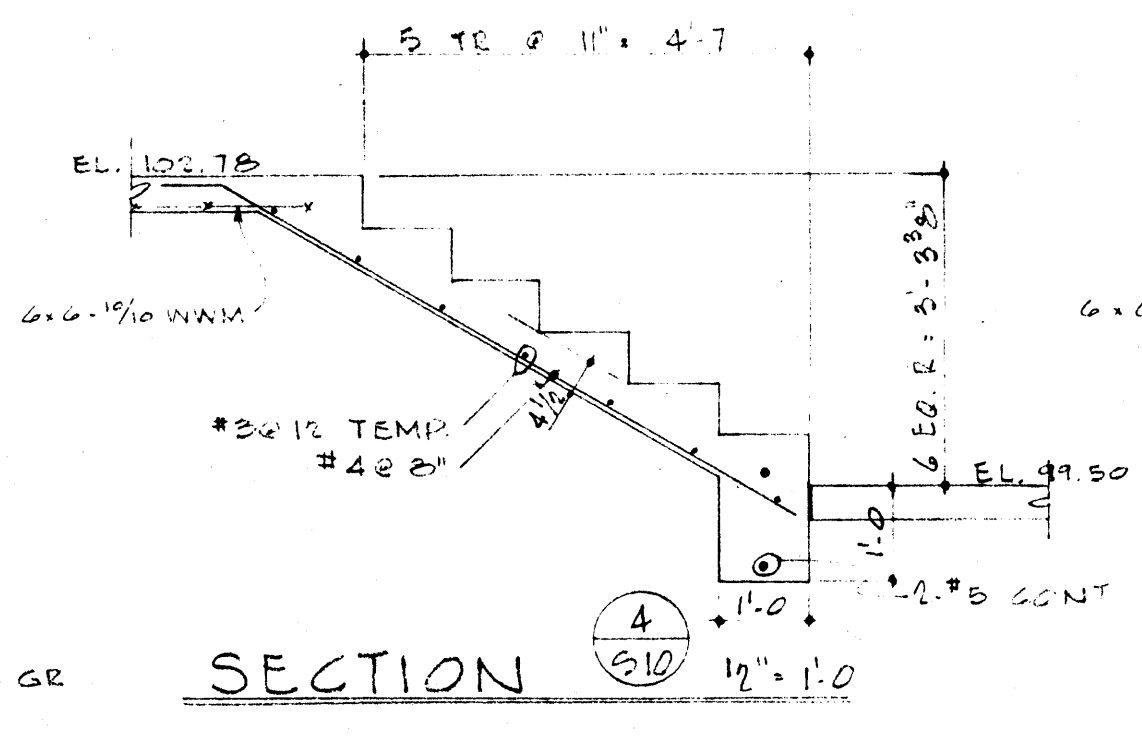
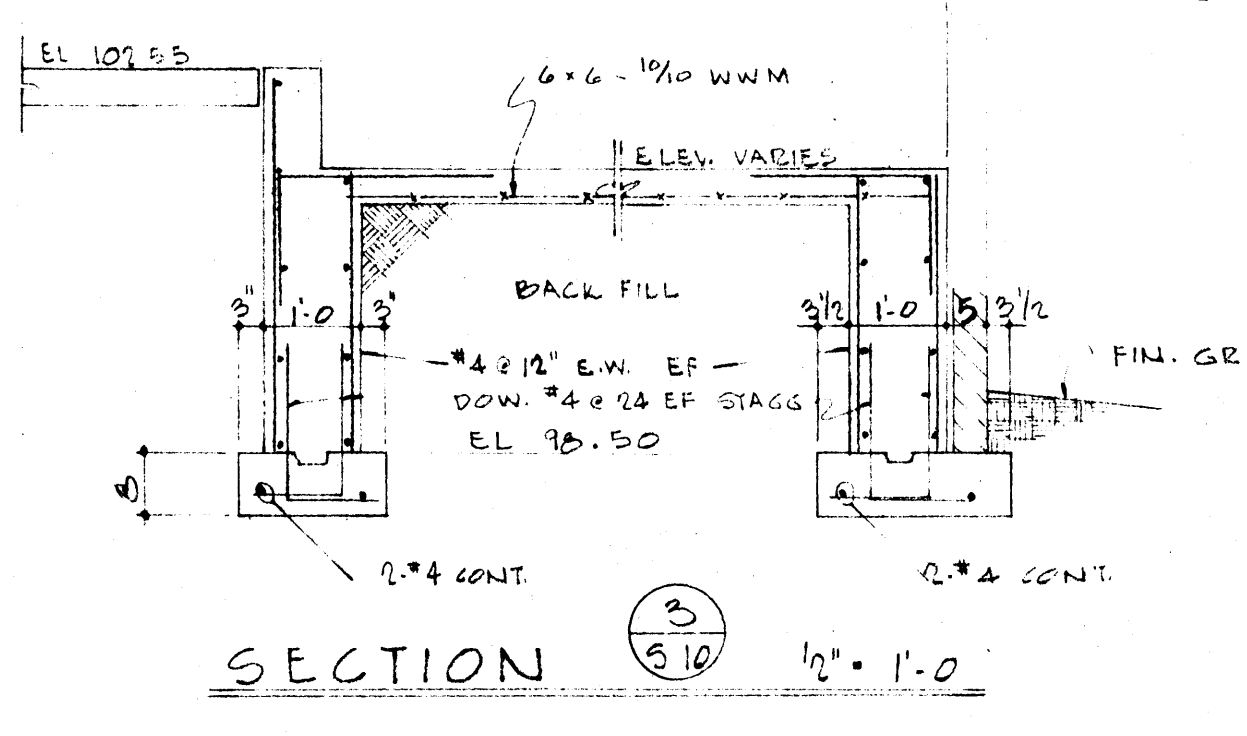
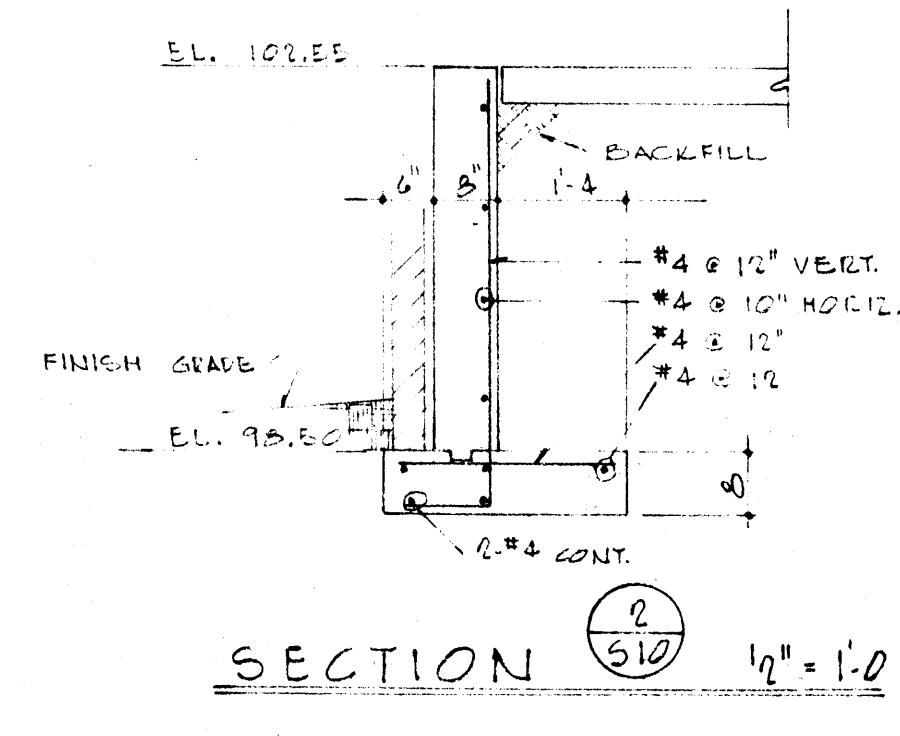
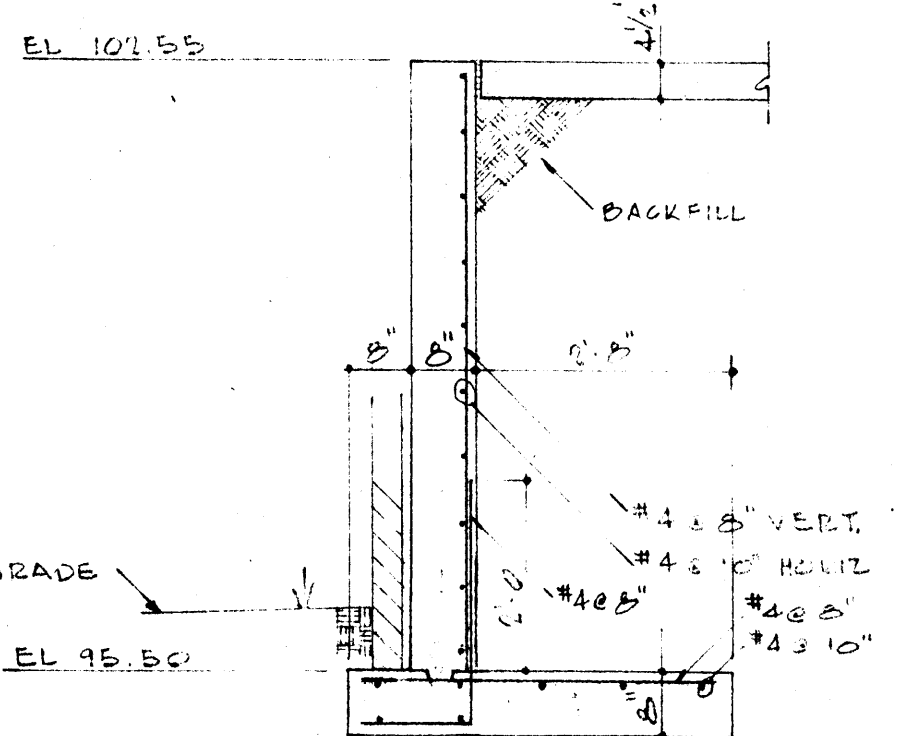
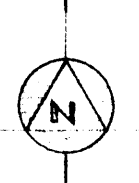

DRAWN BY DG	CHECKED BY PHF	CONNECTION NUMBER 327 G2
REVISIONS		DIRECT ALL CORRESPONDENCE FOR THIS PROJECT TO DATE JON E'S BORO
L I B B A R Y A R K A N S A S S T A T E C O L L E G E J O N E S B O R O A R K A N S A S <b>STUCK · FRIER · LANE · SCOTT · INC</b> 217 EAST WASHINGTON JONESBORO, ARK.		
SHEET NUMBER <b>510</b>	DATE 7-26-62	