

VICINITY MAP

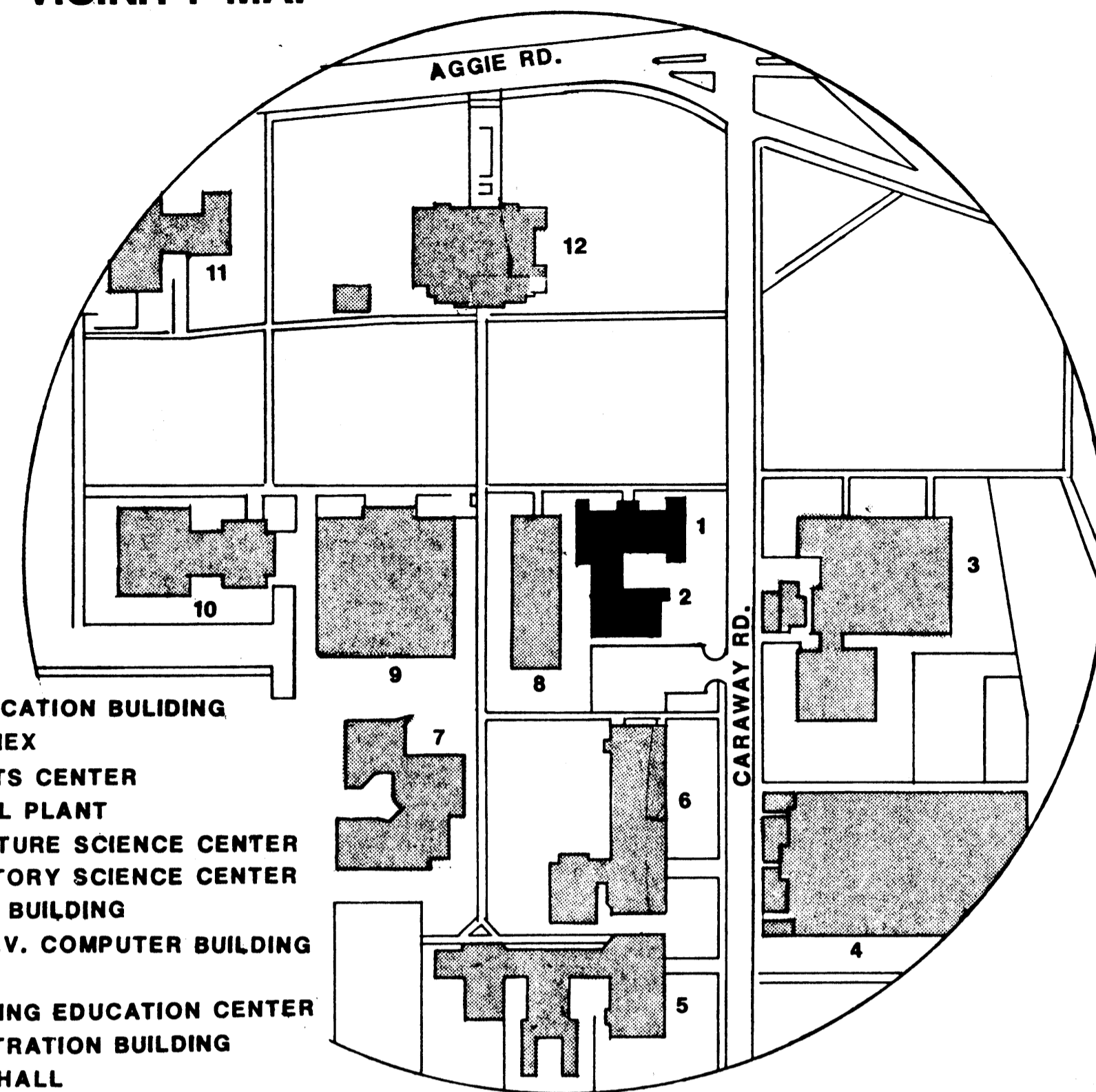

RENOVATIONS AND ADDITIONS TO EDUCATION BUILDING AND ART ANNEX

ARKANSAS STATE UNIVERSITY
JONESBORO CAMPUS



DRAWING INDEX

- 1.1 Site Plan, Courtyard, Site Details
- 2.1 Demolition Plan - First Floor
- 2.2 Demolition Plans - Second And Third Floors
- 2.3 Floor Plan - First Floor
- 2.4 Floor Plans - Second And Third Floors
- 2.5 Schedules, Door And Window Types, Details
- 3.1 Exterior Elevations, Details
- 3.2 Exterior Elevations, Buildings Sections
- 3.3 Building Sections, Roof Plan
- 4.1 Mechanical Room - Foundation Plan, Framing Plan, Wall Sections
- 4.2 Elevator - Sections, Plan, Details
- 5.1 Reflected Ceiling Plan - First Floor
- 5.2 Reflected Ceiling Plans - Second And Third Floors
- 6.1 M.P.E. Site Plan
- 6.2 Mechanical Demolition Plan - First Floor
- 6.3 Mechanical Demolition Plans - Second And Third Floors
- 6.4 Electrical Demolition Plan - First Floor
- 6.5 Electrical Demolition Plans - Second And Third Floors
- 7.1 Enlarged Mechanical Room Plan
- 7.2 HVAC Plan - First Floor
- 7.3 HVAC Plans - Second And Third Floors
- 7.4 HVAC Equipment Schedules, Details
- 8.1 Plumbing Plan - First Floor
- 8.2 Plumbing Plans - Second And Third Floors
- 8.3 Plumbing Fixture Schedule, Riser Diagrams, Details
- 8.4 Sewer Profile
- 9.1 Power Plan - First Floor
- 9.2 Power Plans - Second And Third Floors
- 9.3 Systems Plan - First Floor
- 9.4 Systems Plans - Second And Third Floors
- 9.5 Lighting Plan - First Floor
- 9.6 Lighting Plans - Second And Third Floors
- 9.7 Electrical Riser Diagrams
- 9.8 Equipment Schedules, Legends

SYMBOL LEGEND

	Door Schedule No.
	Window/Frame Type
	Equipment No.
	Structural Grid
	H M F Type
	Building Section
	Wall Section
	Detail
	Indicates Detail No. Indicates Sheet No.
	Level Line
	Enlarged Plan/Elevation
	General Note
	Room Name/Room No.
	Floor/Base Ceiling/Ctg. Hgt. Wall Material/Finish Remarks

MATERIAL LEGEND

	Compacted Fill
	Structural Concrete
	Brick
	Concrete Block
	Metal
	Plywood
	Wood (Finish)
	Wood (Rough)
	Insulation (Loose or Batt)
	Insulation (Rigid)
	Glazing
	Facebrick (Elevation)
	Finish Grade
	Metal Studs

FIRST FLOOR	
Education Building (Existing)	11,324 Sq. Ft.
Art Annex (Existing)	6,027 Sq. Ft.
Mechanical Addition (New)	1,900 Sq. Ft.
SECOND FLOOR	
Education Building (Existing)	11,324 Sq. Ft.
Art Annex (Existing)	6,035 Sq. Ft.
THIRD FLOOR	
Education Building (Existing)	720 Sq. Ft.
Total Square Feet (Existing)	
Total Square Feet (New)	35,430 Sq. Ft.
Total Square Feet	37,330 Sq. Ft.

BILL CLINTON GOVERNOR OF ARKANSAS

EUGENE SMITH UNIVERSITY PRESIDENT

BOARD OF TRUSTEES

ROGERS FORD	CHAIRMAN
JERRY WATKINS	VICE CHAIRMAN
BONNIE SHAVER	SECRETARY
HASELLE McCAIN	MEMBER
WAYNE HARTSFIELD	MEMBER

ARLIS JOHNSON	VICE PRESIDENT FOR FINANCE
RON CARMACK	DIRECTOR OF PHYSICAL PLANT
TERRY CARTY	CONSTRUCTION COORDINATOR

ARNOLD + STACKS ARCHITECTS, P.A.
GOODMAN ENGINEERS INC.

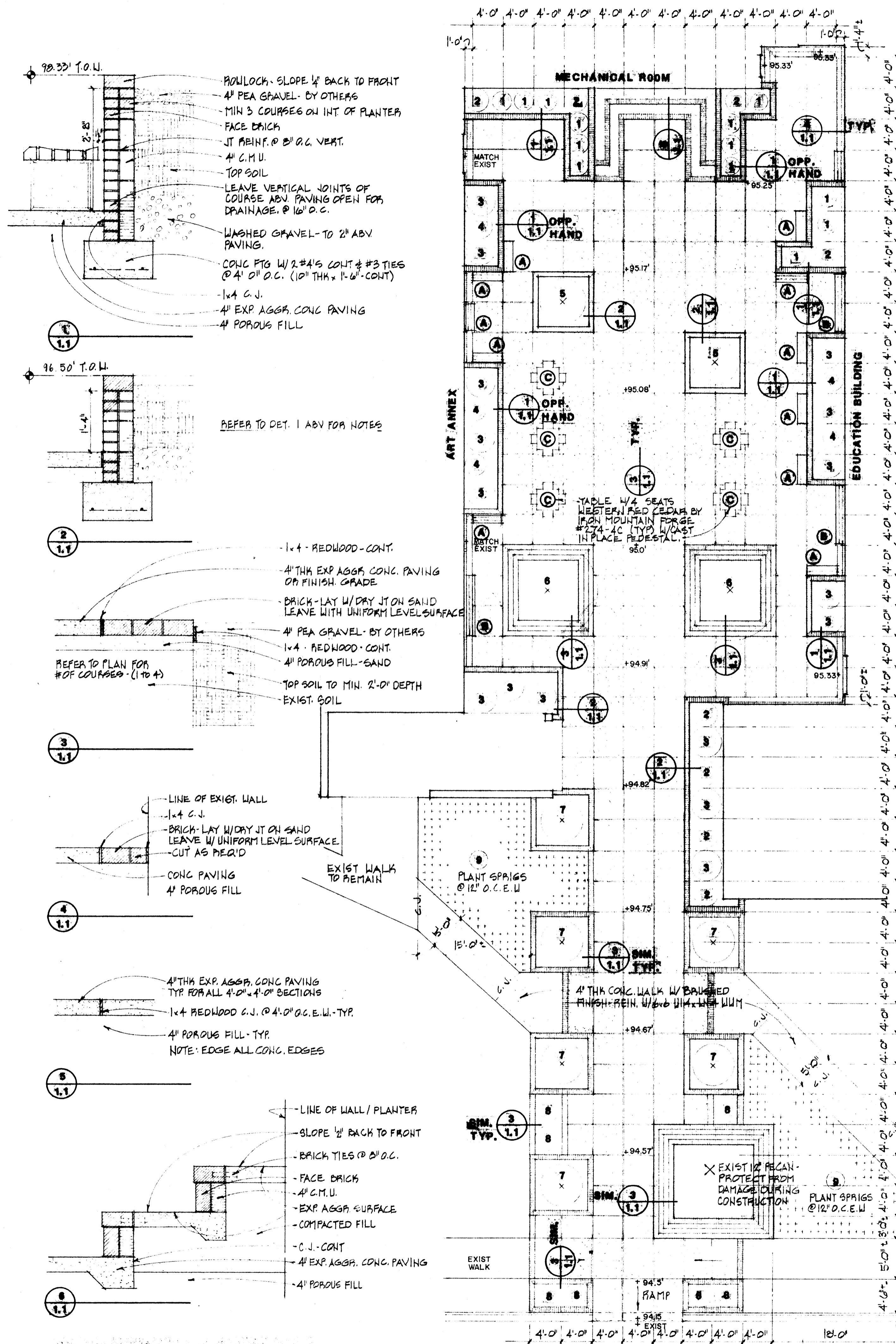

COURTYARD DETAILS 3/4"

COURTYARD PLAN 1/8" NORTH

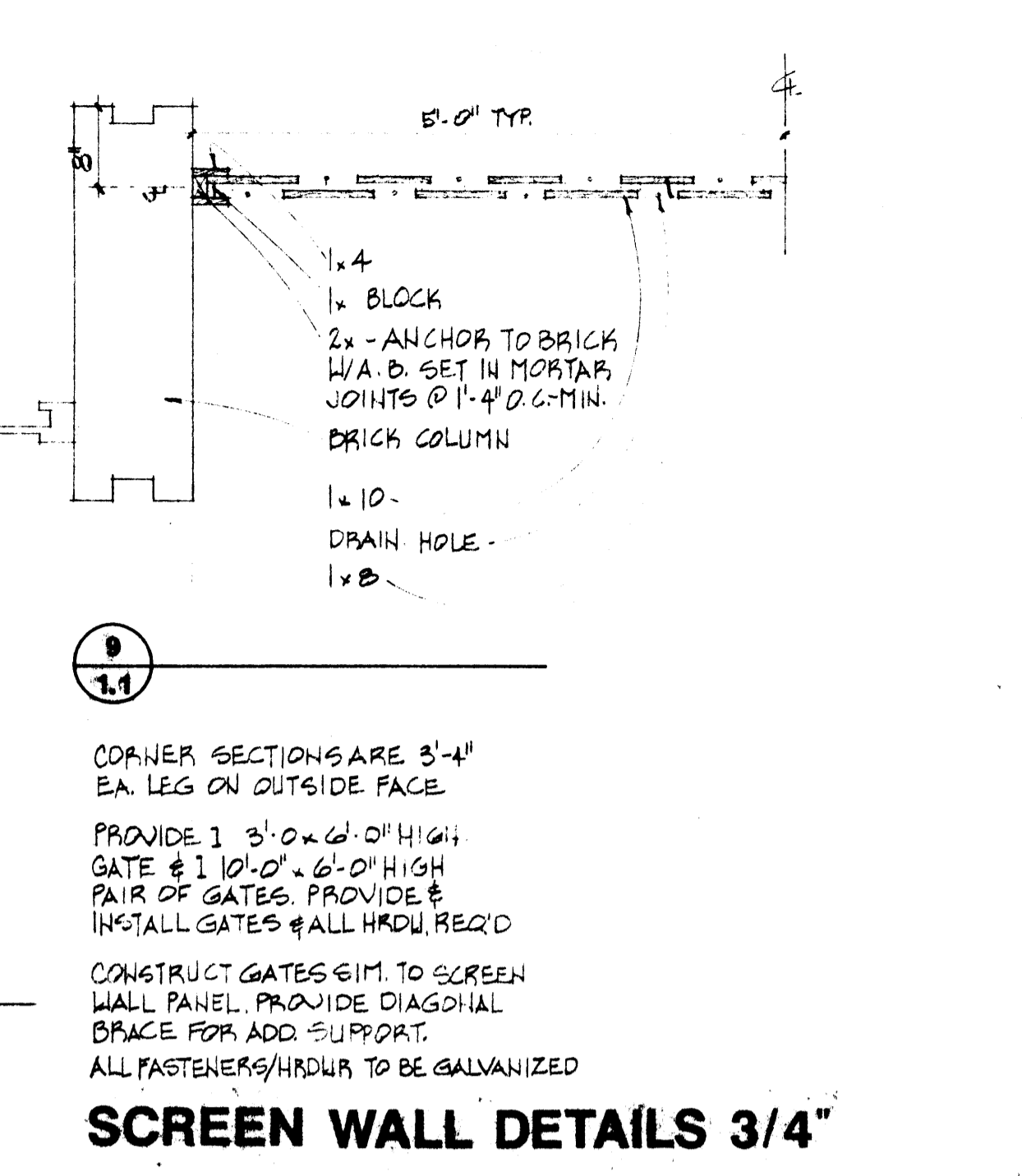
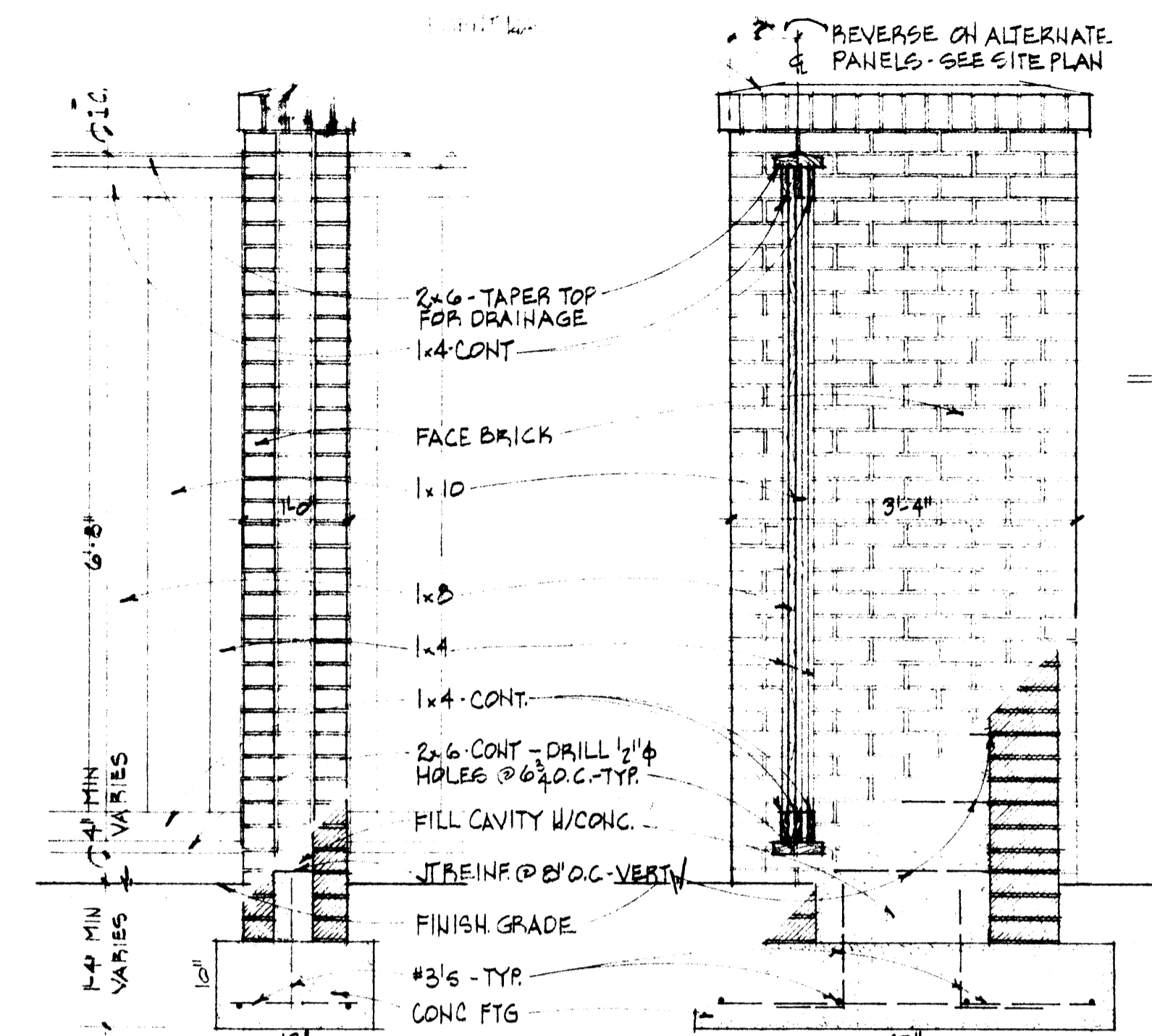

SCREEN WALL DETAILS 3/4"

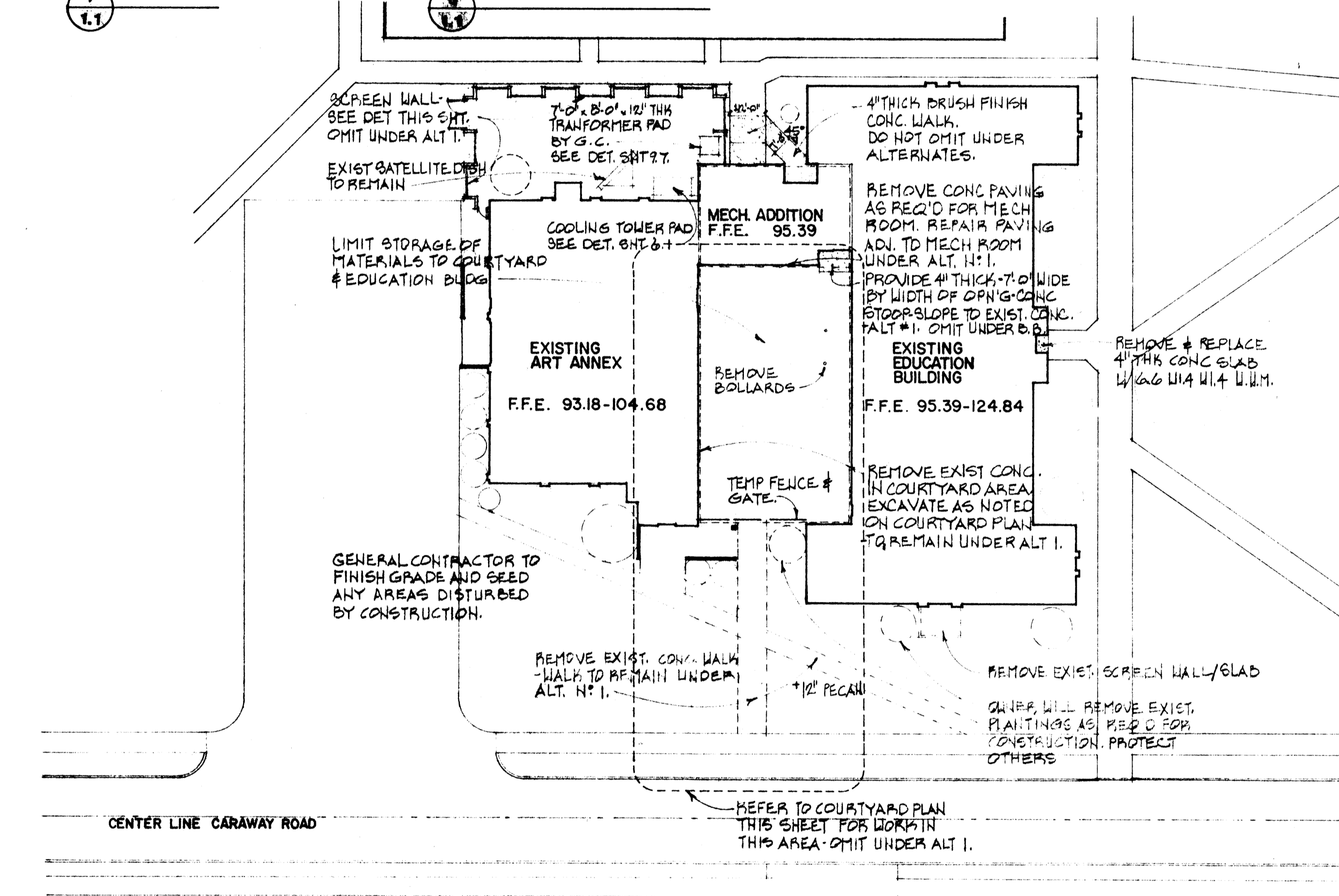

SITE PLAN 1/30" NORTH

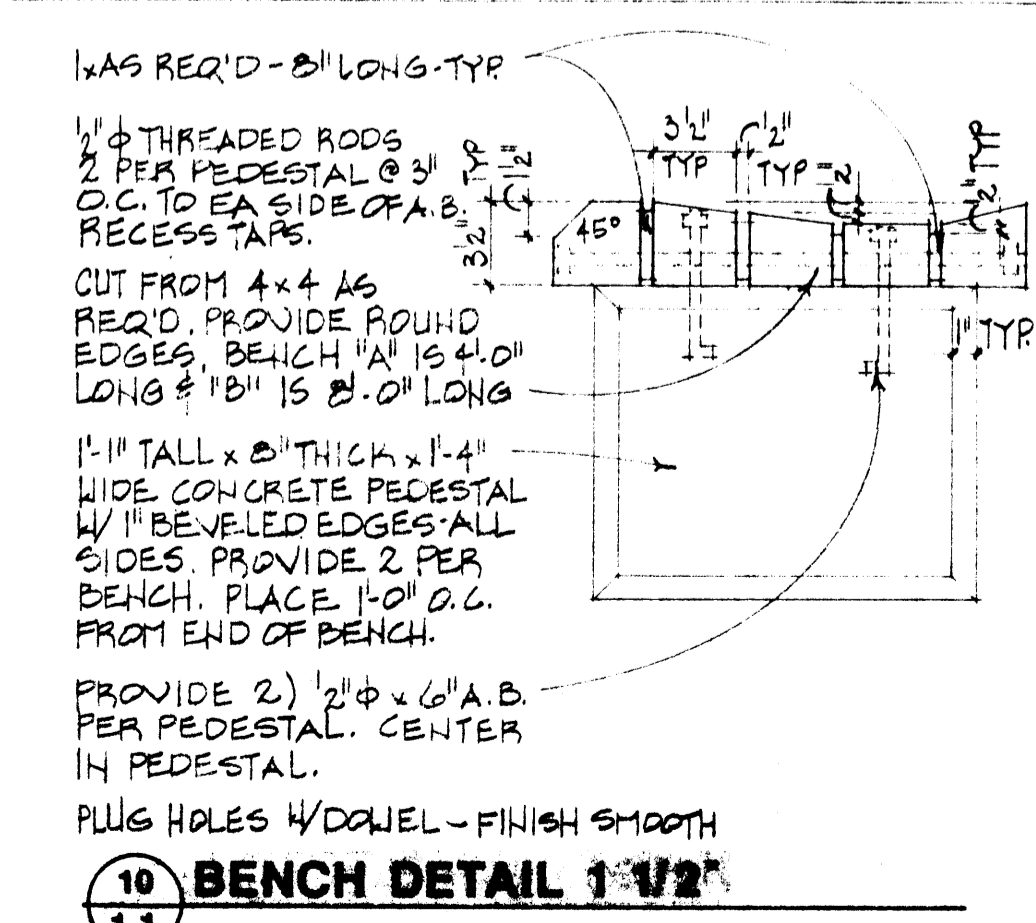

BENCH DETAIL 1 1/2"

PLANTING SCHEDULE

MK	ITEM NAME	SIZE
1	Red Tip Photinia	10" B&B
2	Coffinspear Horizontalis	3 Gallon
3	Royalty Crab	16" B&B
4	Graberl Pyracantha	3 Gallon
5	Bradford Pear	2" to 2-1/2"C.
6	Pin Oak	3" to 3-1/2"C.
7	Kwanzen Cherry	1-1/2" to 2"C.
8	Muonl Yew	12" B&B
9	AJuge	Sprig

PLANTS AND PLANTING BY OTHERS

MECHANICAL/ELECTRICAL ENGINEER
GOODMAN ENGINEERS INC.
 LITTLE ROCK, ARKANSAS

RENOVATIONS AND ADDITIONS TO
EDUCATION BUILDING AND ART ANNEX
 ARKANSAS STATE UNIVERSITY / JONESBORO

587 West Washington
 Jonesboro, AR 72401
 501/938-5838
 project no. 85196
 date 11-26-85

Arnold + Stacks
 architect, pa

1.1

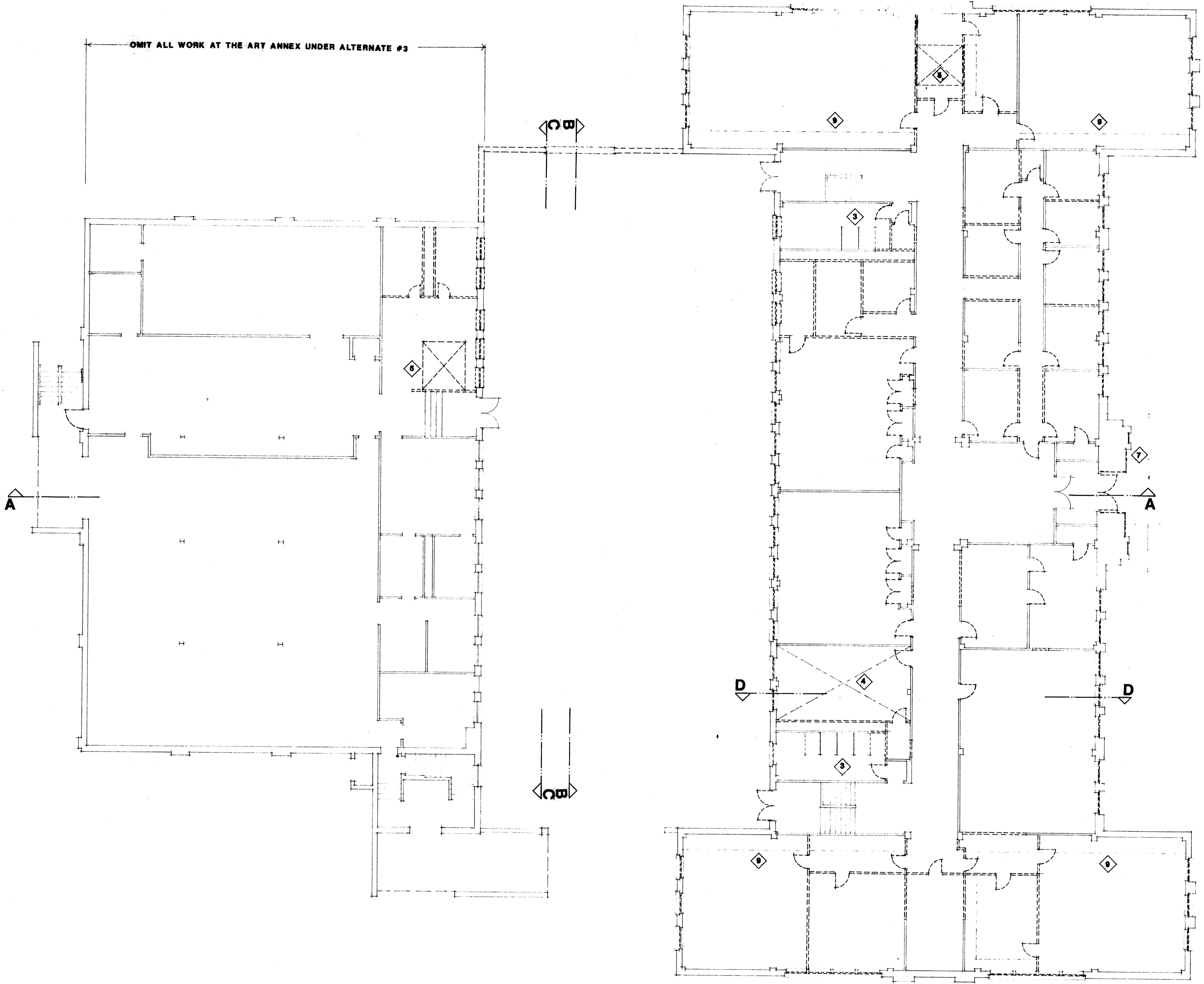

OMIT ALL WORK AT THE ART ANNEX UNDER ALTERNATE #3

DEMOLITION PLAN FIRST FLOOR 1/8" NORTH

DEMOLITION NOTES

GENERAL NOTES

1. SEE MECHANICAL AND ELECTRICAL SHEETS FOR ALL MECH/ELEC DEMOLITION.
2. SEE SITE PLAN FOR ALL SITE DEMOLITION.
3. EXISTING DOORS SHOWN TO BE REMOVED WILL BE REMOVED BY THE OWNER. GENERAL CONTRACTOR TO REMOVE DOOR FRAMES.
4. EXISTING SUSPENDED CEILING TILE AND GRID TO BE REMOVED BY THE OWNER.
5. EACH SUBCONTRACTOR IS RESPONSIBLE FOR ANY ADDITIONAL CUTTING REQUIRED TO RUN CONDUITS, PIPING, ETC. NOT INCLUDED IN GENERAL DEMOLITION.
6. EXISTING MILLWORK ITEMS TO BE REMOVED BY THE OWNER.

REFERENCE NOTES

1. GENERAL CONTRACTOR IS RESPONSIBLE FOR REMOVAL OF EXISTING WINDOWS. COORDINATE REMOVAL WITH REPLACEMENT WINDOW SUPPLIER.
2. GENERAL CONTRACTOR TO REMOVE PARTITION WALLS. PROTECT EXISTING WALLS TO REMAIN AGAINST DAMAGE DURING CONSTRUCTION.
3. GENERAL CONTRACTOR TO REMOVE EXISTING TOILET PARTITION DOORS IN EDUCATION BUILDING. PARTITIONS TO REMAIN.
4. GENERAL CONTRACTOR TO REMOVE EXISTING RAISED FLOOR.
5. GENERAL CONTRACTOR TO REMOVE SECTIONS OF EXISTING FLOORS AND CEILINGS AS REQUIRED FOR CONSTRUCTION OF ELEVATOR PITS AND SHAFTS.
6. GENERAL CONTRACTOR TO REMOVE ALL FLOOR FINISHES AND BASE IN EDUCATION BUILDING UNLESS NOTED OTHERWISE. PROTECT EXISTING FLOOR FINISHES TO REMAIN AGAINST DAMAGE DURING CONSTRUCTION.
7. GENERAL CONTRACTOR TO REMOVE EXISTING PLASTER COAT AT NORTH ENTRY TO EDUCATION BUILDING AS REQUIRED TO RECEIVE NEW FINISH. REMOVE EXISTING CAST METAL LETTERS.
8. GENERAL CONTRACTOR TO REMOVE EXISTING MASONRY TRANSFORMER SCREEN WALL AT EAST SIDE OF EDUCATION BUILDING.
9. GENERAL CONTRACTOR TO REMOVE EXISTING FURR DOWNS.

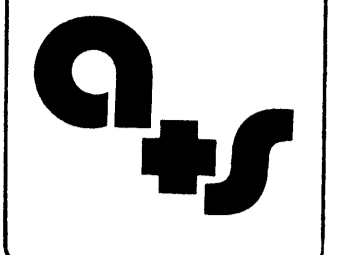

MECHANICAL/ELECTRICAL ENGINEER
GOODMAN ENGINEERS INC.
LITTLE ROCK, ARKANSAS

RENOVATIONS AND ADDITIONS TO
**EDUCATION BUILDING
AND ART ANNEX**
ARKANSAS STATE UNIVERSITY / JONESBORO

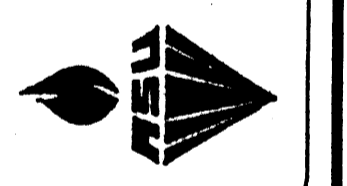

ARNOLD & STACKS ARCHITECTS, P.A.
REGISTERED ARCHITECTS
STATE OF ARKANSAS
1274

527 West Washington
P. O. Box 1040
Jonesboro, AR 72403
501-938-5330
FAX 501-938-5330
11-28-85

Arnold & Stacks
architects, p.a.

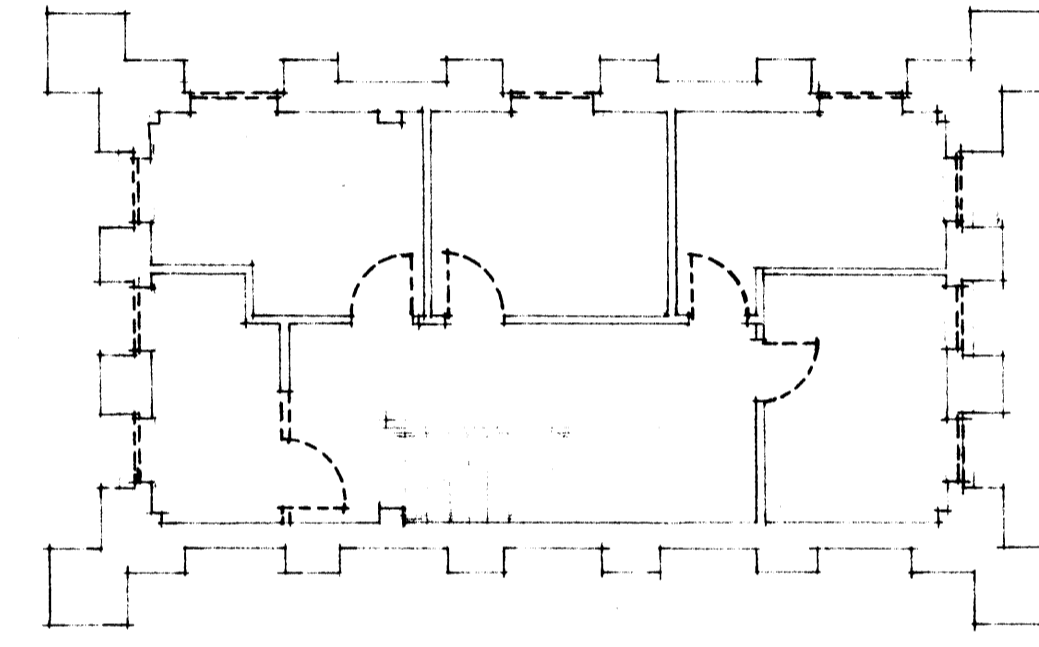
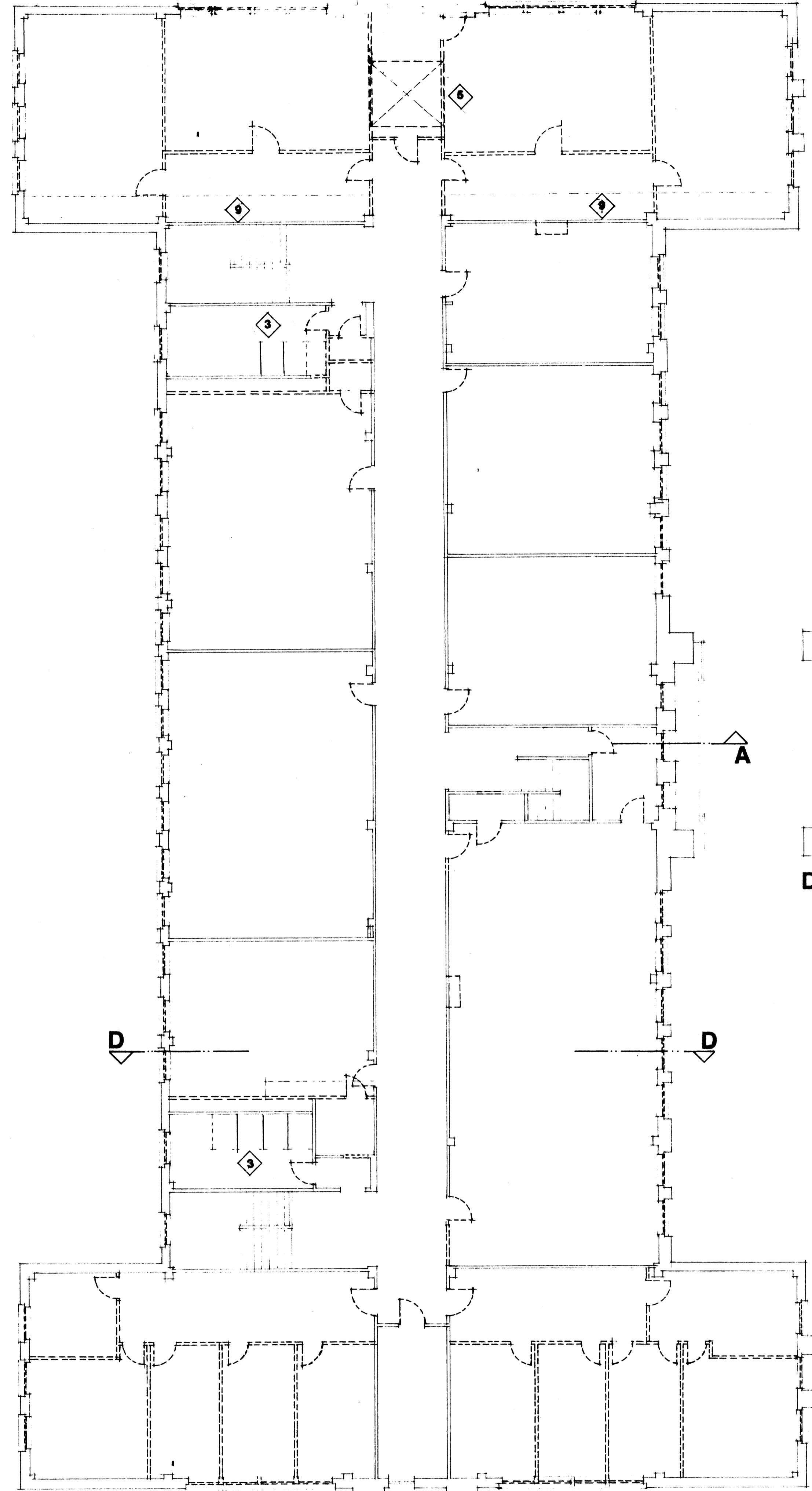
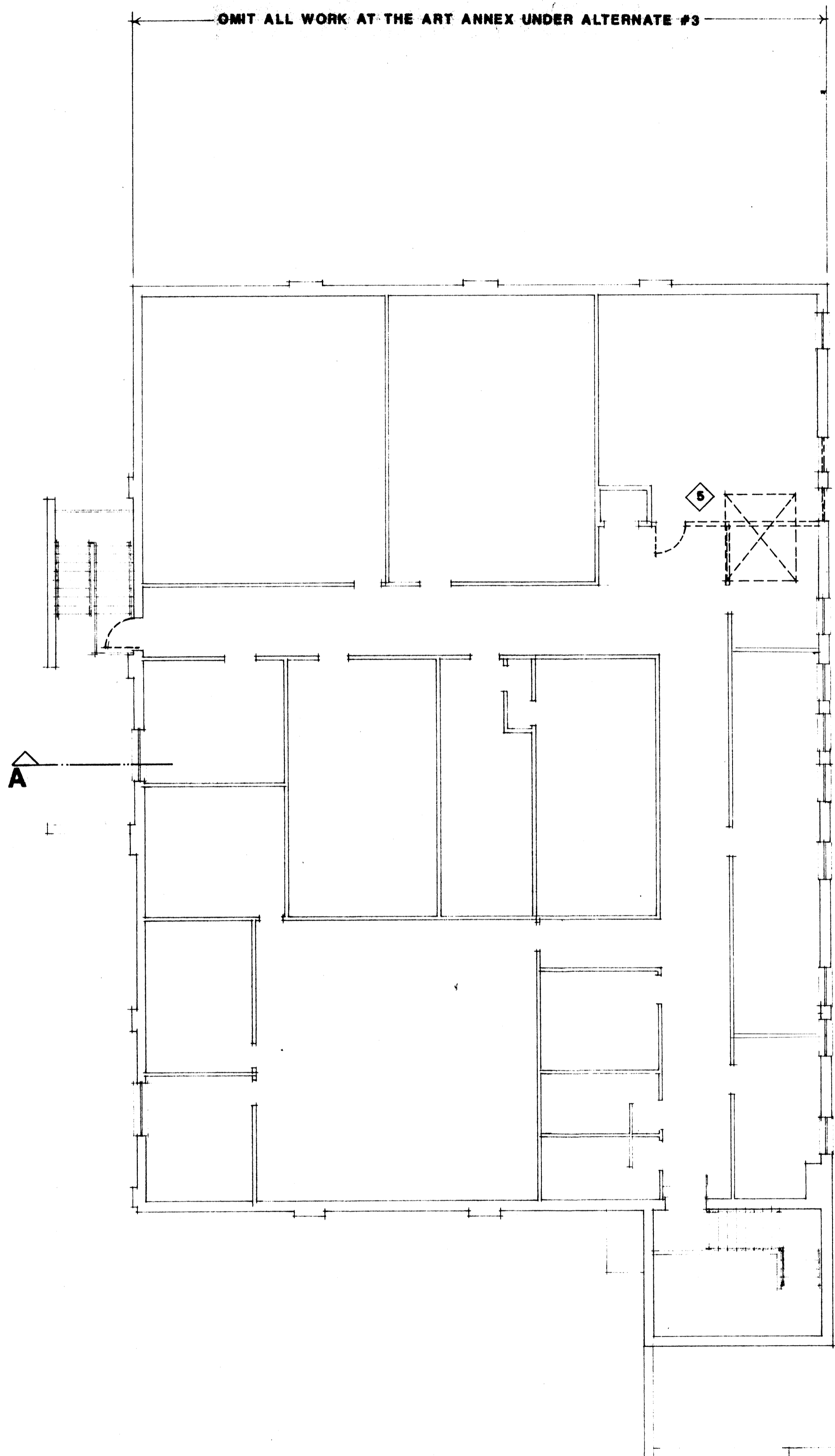

DEMOLITION PLAN THIRD FLOOR 1/8" NORTH

DEMOLITION PLAN SECOND FLOOR 1/8" NORTH

DEMOLITION NOTES

GENERAL NOTES

1. SEE MECHANICAL AND ELECTRICAL SHEETS FOR ALL MECH/ELEC DEMOLITION.
2. SEE SITE PLAN FOR ALL SITE DEMOLITION.
3. EXISTING DOORS SHOWN TO BE REMOVED WILL BE REMOVED BY THE OWNER. GENERAL CONTRACTOR TO REMOVE DOOR FRAMES.
4. EXISTING SUSPENDED CEILING TILE AND GRID TO BE REMOVED BY THE OWNER.
5. EACH SUBCONTRACTOR IS RESPONSIBLE FOR ANY ADDITIONAL CUTTING REQUIRED TO RUN CONDUITS, PIPING, ETC. NOT INCLUDED IN GENERAL DEMOLITION.
6. EXISTING MILLWORK ITEMS TO BE REMOVED BY THE OWNER.

REFERENCE NOTES

1. GENERAL CONTRACTOR IS RESPONSIBLE FOR REMOVAL OF EXISTING WINDOWS. COORDINATE REMOVAL WITH REPLACEMENT WINDOW SUPPLIER.
2. GENERAL CONTRACTOR TO REMOVE PARTITION WALLS. PROTECT EXISTING WALLS TO REMAIN AGAINST DAMAGE DURING CONSTRUCTION.
3. GENERAL CONTRACTOR TO REMOVE EXISTING TOILET PARTITION DOORS IN EDUCATION BUILDING. PARTITIONS TO REMAIN.
4. GENERAL CONTRACTOR TO REMOVE EXISTING RAISED FLOOR.
5. GENERAL CONTRACTOR TO REMOVE SECTIONS OF EXISTING FLOORS AND CEILINGS AS REQUIRED FOR CONSTRUCTION OF ELEVATOR PITS AND SHAFTS.
6. GENERAL CONTRACTOR TO REMOVE ALL FLOOR FINISHES AND BASE IN EDUCATION BUILDING UNLESS NOTED OTHERWISE. PROTECT EXISTING FLOOR FINISHES TO REMAIN AGAINST DAMAGE DURING CONSTRUCTION.
7. GENERAL CONTRACTOR TO REMOVE EXISTING PLASTER COAT AT NORTH ENTRY TO EDUCATION BUILDING AS REQUIRED TO RECEIVE NEW FINISH. REMOVE EXISTING CAST METAL LETTERS.
8. GENERAL CONTRACTOR TO REMOVE EXISTING MASONRY TRANSFORMER SCREEN WALL AT EAST SIDE OF EDUCATION BUILDING.
9. GENERAL CONTRACTOR TO REMOVE EXISTING FURR DOWNS.

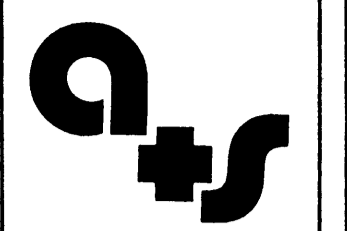

MECHANICAL/ELECTRICAL ENGINEER
GOODMAN ENGINEERS INC.
LITTLE ROCK, ARKANSAS

RENOVATIONS AND ADDITIONS TO
**EDUCATION BUILDING
AND ART ANNEX**
ARKANSAS STATE UNIVERSITY / JONESBORO

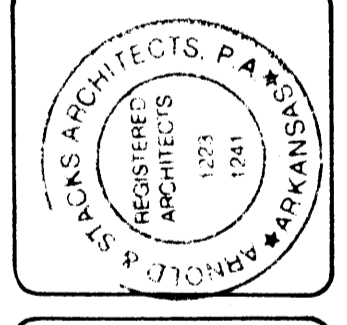
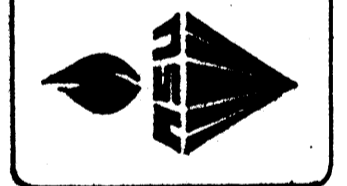

SEP 1987
jonesboro, ar 72401
501/938-5530
project no. 85196
date 11-28-85

Arnold Stacks
architects, pa

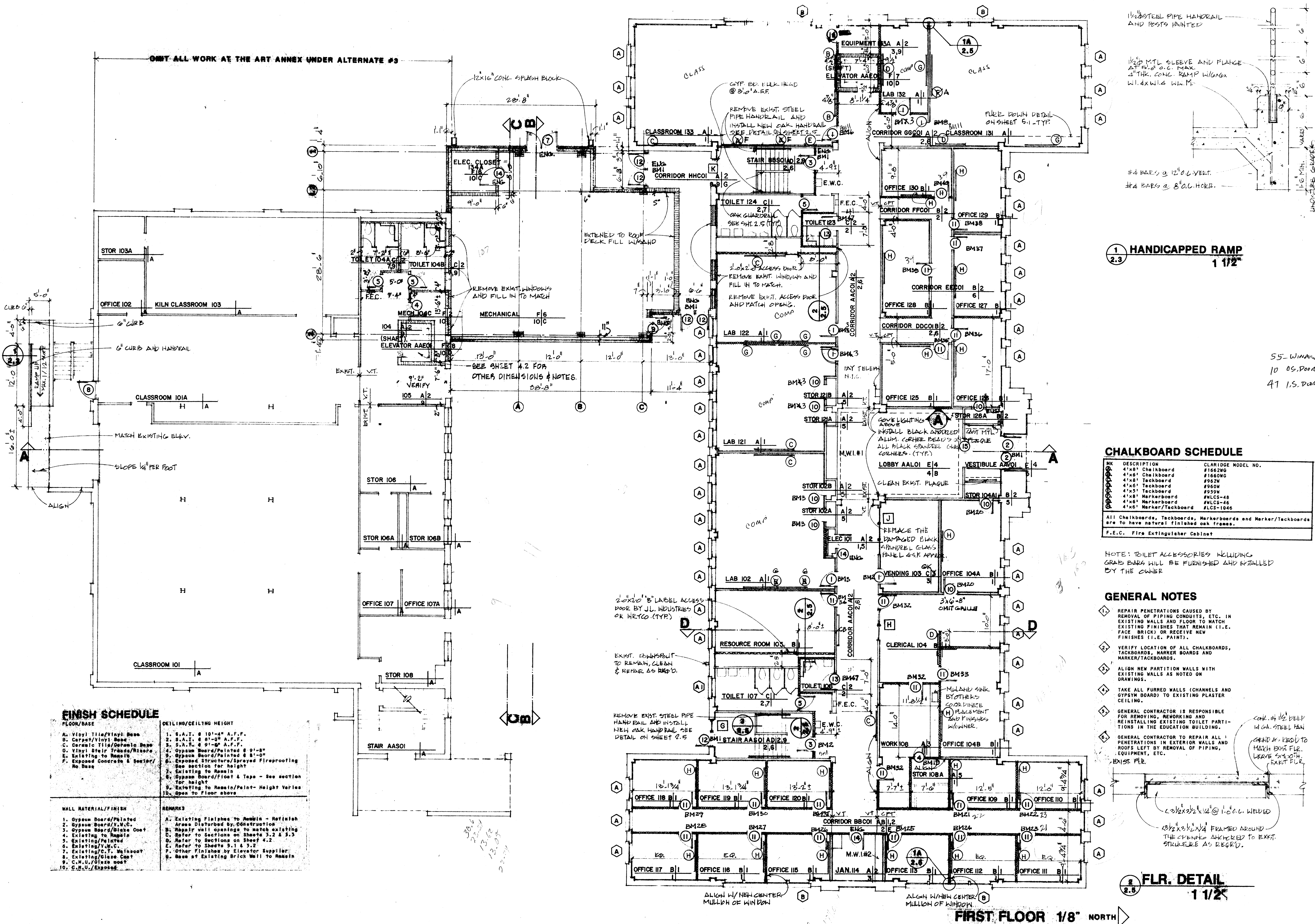

1 HANDICAPPED RAMP
2.3 1 1/2"

CHALKBOARD SCHEDULE

QTY	DESCRIPTION	CLARIDGE MODEL NO.
1	1'x8' Chalkboard	#166290
1	4'x8' Chalkboard	#166506
1	4'x8' Tackboard	#9629
1	4'x6' Tackboard	#9608
1	4'x6' Chalkboard	#9598
1	4'x8' Markerboard	#MLCS-46
1	4'x6' Markerboard	#MLCS-46
1	4'x6' Marker/Tackboard	#LCS-1046

All Chalkboards, Tackboards, Markerboards and Marker/Tackboards are to have natural finished oak frames.

F.E.C. Fire Extinguisher Cabinet

NOTE: TOILET ACCESSORIES INCLUDING GRAB BARS WILL BE FURNISHED AND INSTALLED BY THE OWNER

GENERAL NOTES

- REPAIR PENETRATIONS CAUSED BY REMOVAL OF PIPING CONDUITS, ETC. IN EXISTING WALLS AND FLOOR TO MATCH EXISTING FINISHES THAT REMAIN (I.E. FACE BRICK) OR RECEIVE NEW FINISHES (I.E. PAINTS).
- VERIFY LOCATION OF ALL CHALKBOARDS, TACKBOARDS, MARKER BOARDS AND MARKER/TACKBOARDS.
- ALIGN NEW PARTITION WALLS WITH EXISTING WALLS AS NOTED ON DRAWINGS.
- TAKE ALL FURRED WALLS (CHANNELS AND GYPSUM BOARD) TO EXISTING PLASTER CEILING.
- GENERAL CONTRACTOR IS RESPONSIBLE FOR REMOVING, REWORKING AND REINSTALLING EXISTING TOILET PARTITIONS IN THE EDUCATION BUILDING.
- GENERAL CONTRACTOR TO REPAIR ALL PENETRATIONS IN EXTERIOR WALLS AND ROOFS LEFT BY REMOVAL OF PIPING, EQUIPMENT, ETC.

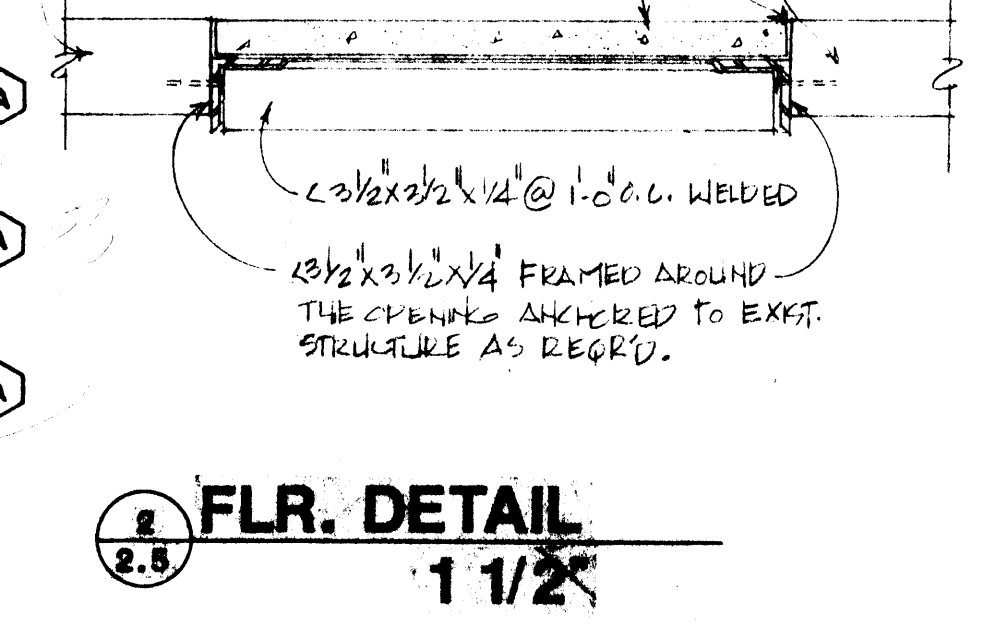

FINISH SCHEDULE

FLOOR/BASE	CEILING/CEILING HEIGHT	REMARKS
A. Vinyl Tile/Vinyl Base	1. S.A.T. @ 10'-0\"/>	

FIRST FLOOR 1/8" NORTH

MECHANICAL/ELECTRICAL ENGINEER
GOODMAN ENGINEERS INC.
 LITTLE ROCK, ARKANSAS

RENOVATIONS AND ADDITIONS TO
EDUCATION BUILDING AND ART ANNEX
 ARKANSAS STATE UNIVERSITY / JONESBORO

55' WINDOW
 10 O.S. DOOR
 47 I.S. DOOR

307 West Washington
 Jonesboro, AR 72401
 501/938-5530
 project no. 85116
 date 11-26-85

Arnold Stacks
 architect, p.c.

2.3

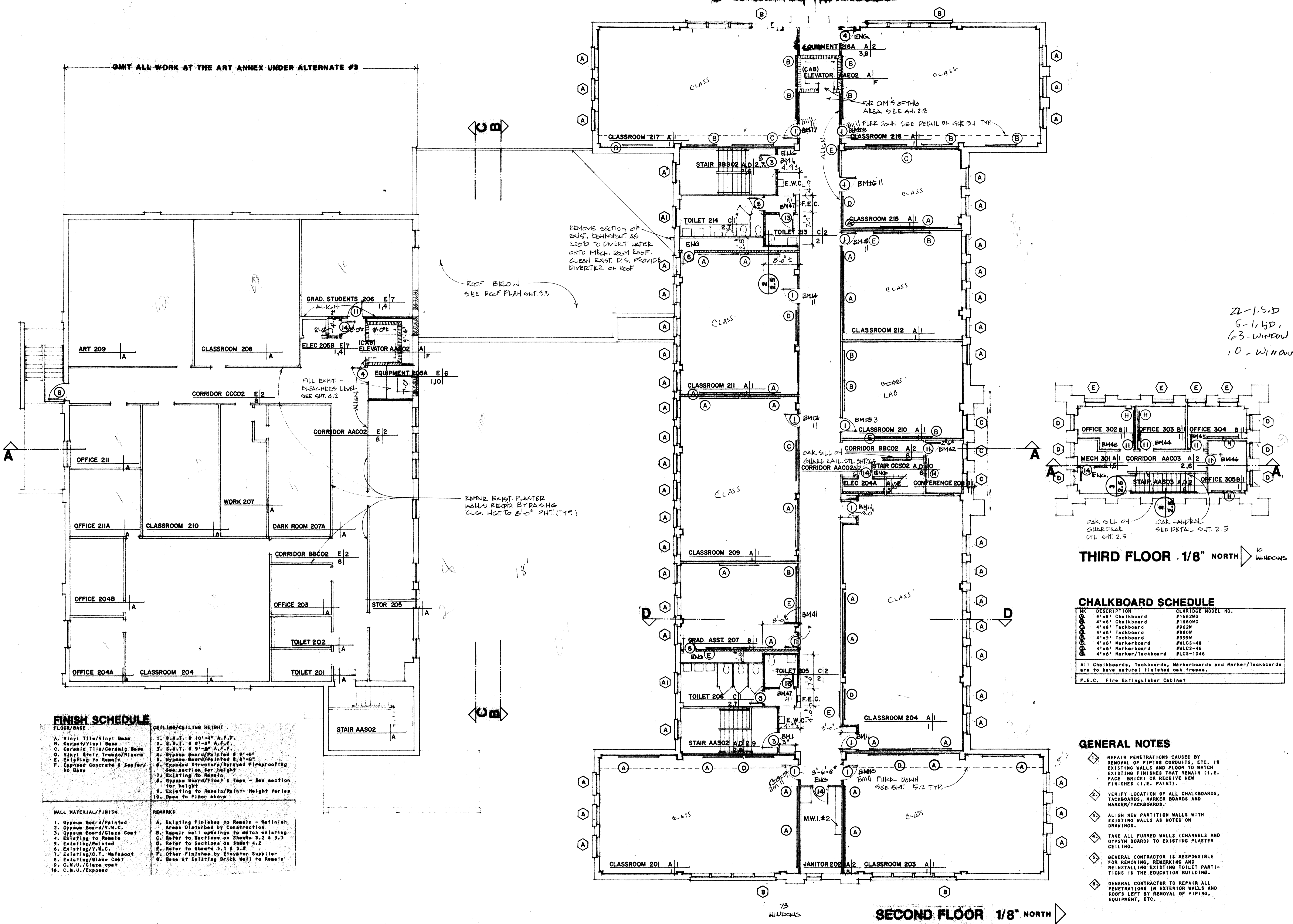

OMIT ALL WORK AT THE ART ANNEX UNDER ALTERNATE #3

REMOVE SECTION OF EXIST. DOWNPOUT AS REQ'D TO DIVERT WATER ONTO MECH. ROOM ROOF. CLEAN EXIST. D.S. PROVIDE DIVERTER ON ROOF

ROOF BELOW SEE ROOF PLAN SHT. 3.3

REPAIR EXIST. PLASTER WALLS REQ'D BY RAISING C.C.G. HGT TO 5'-0" PNT. (TYP.)

FINISH SCHEDULE	
FLOOR/BASE	CEILING/CEILING HEIGHT
A. Vinyl Tile/Vinyl Base	1. S.A.T. @ 10'-4" A.F.F.
B. Carpet/Vinyl Base	2. S.A.T. @ 9'-0" A.F.F.
C. Ceramic Tile/Ceramic Base	3. S.A.T. @ 9'-0" A.F.F.
D. Vinyl Tile/Trade/Risers	4. Gypsum Board/Painted @ 9'-0"
E. Existing to Remain	5. Gypsum Board/Painted @ 8'-0"
F. Exposed Concrete & Sealer/No Base	6. Exposed Structure/Sprayed Fireproofing
	7. See section for height
	8. Gypsum Board/Flt. & Tape - See section for height
	9. Existing to Remain/Height Varies
	10. Open to Floor above
WALL MATERIAL/FINISH	REMARKS
1. Gypsum Board/Painted	A. Existing Finishes to Remain - Refinish Areas Disturbed by Construction
2. Gypsum Board/Glaze Coat	B. Repair wall openings to match existing
3. Existing to Remain	C. Refer to Sections on Sheets 3.2 & 3.3
4. Existing to Remain	D. Refer to Sections on Sheet 4.2
5. Existing/Painted	E. Refer to Sheets 3.1 & 3.2
6. Existing/V.V.C.	F. Other Finishes by Elevator Supplier
7. Existing/G.T. Mastic	G. Base at Existing Brick Wall to Remain
8. Existing/Glaze Coat	
9. C.M.U./Glaze coat	
10. C.M.U./Exposed	

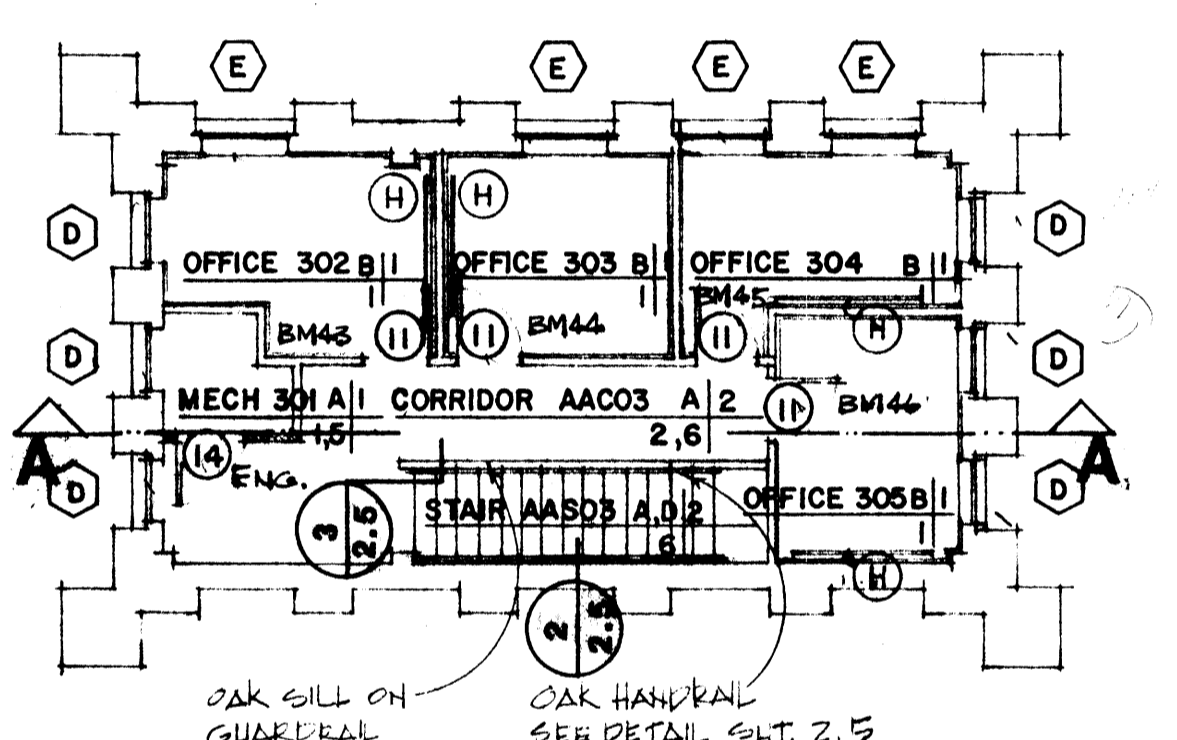

THIRD FLOOR 1/8" NORTH

CHALKBOARD SCHEDULE		
NO.	DESCRIPTION	CLARKBGE MODEL NO.
1	4'x8' Chalkboard	#162M0
2	4'x6' Chalkboard	#1660M0
3	4'x8' Tackboard	#962M
4	4'x6' Tackboard	#960M
5	4'x5' Tackboard	#959M
6	4'x8' Markerboard	#MLCS-48
7	4'x6' Markerboard	#MLCS-46
8	4'x6' Marker/Tackboard	#LCS-1046

All Chalkboards, Tackboards, Markerboards and Marker/Tackboards are to have natural finished oak frames.

F.E.C. Fire Extinguisher Cabinet

- GENERAL NOTES**
- REPAIR PENETRATIONS CAUSED BY REMOVAL OF PIPING CONDUITS, ETC. IN EXISTING WALLS AND FLOOR TO MATCH EXISTING FINISHES THAT REMAIN (I.E. FACE BRICK) OR RECEIVE NEW FINISHES (I.E. PAINT).
 - VERIFY LOCATION OF ALL CHALKBOARDS, TACKBOARDS, MARKER BOARDS AND MARKER/TACKBOARDS.
 - ALIGN NEW PARTITION WALLS WITH EXISTING WALLS AS NOTED ON DRAWINGS.
 - TAKE ALL FURRED WALLS (CHANNELS AND GYPSUM BOARD) TO EXISTING PLASTER CEILING.
 - GENERAL CONTRACTOR IS RESPONSIBLE FOR REMOVING, REWORKING AND REINSTALLING EXISTING TOILET PARTITIONS IN THE EDUCATION BUILDING.
 - GENERAL CONTRACTOR TO REPAIR ALL PENETRATIONS IN EXTERIOR WALLS AND ROOFS LEFT BY REMOVAL OF PIPING, EQUIPMENT, ETC.

73 WINDOWS
SECOND FLOOR 1/8" NORTH

GOODMAN ENGINEERS INC.
LITTLE ROCK, ARKANSAS

RENOVATIONS AND ADDITIONS TO
EDUCATION BUILDING AND ART ANNEX
ARKANSAS STATE UNIVERSITY / JONESBORO

Arnold Stacks architect, pa

587 West Washington
Jonesboro, AR 72401
901/938-5550

PROJECT NO. 85196
DATE 08-08-85
11-26-85

2.4

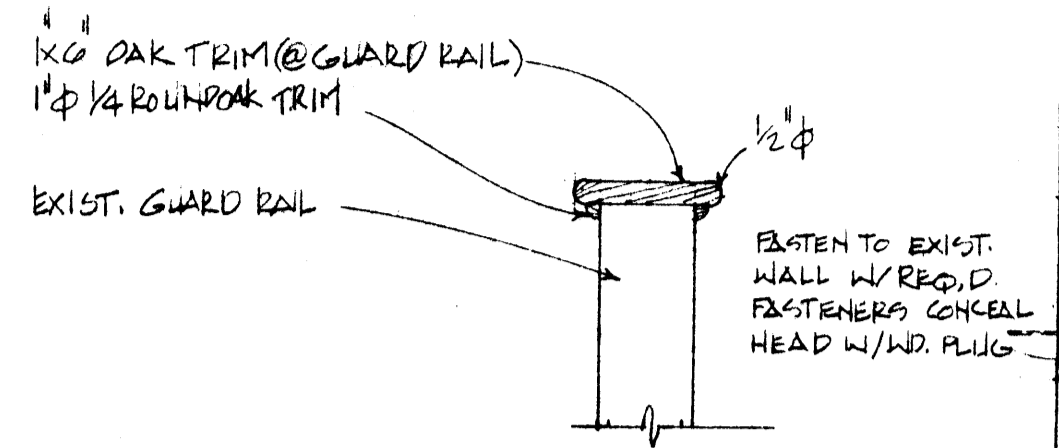

3 GUARD RAIL
2.5 1 1/2"

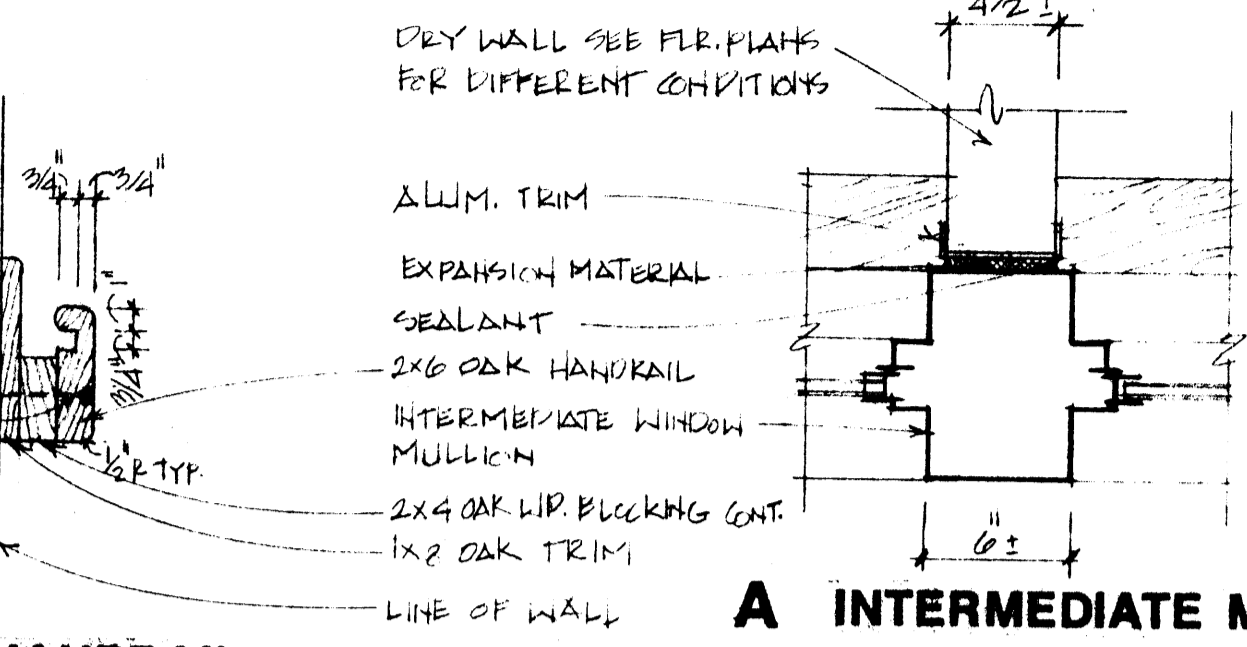

2 HANDRAIL
2.5 1 1/2"

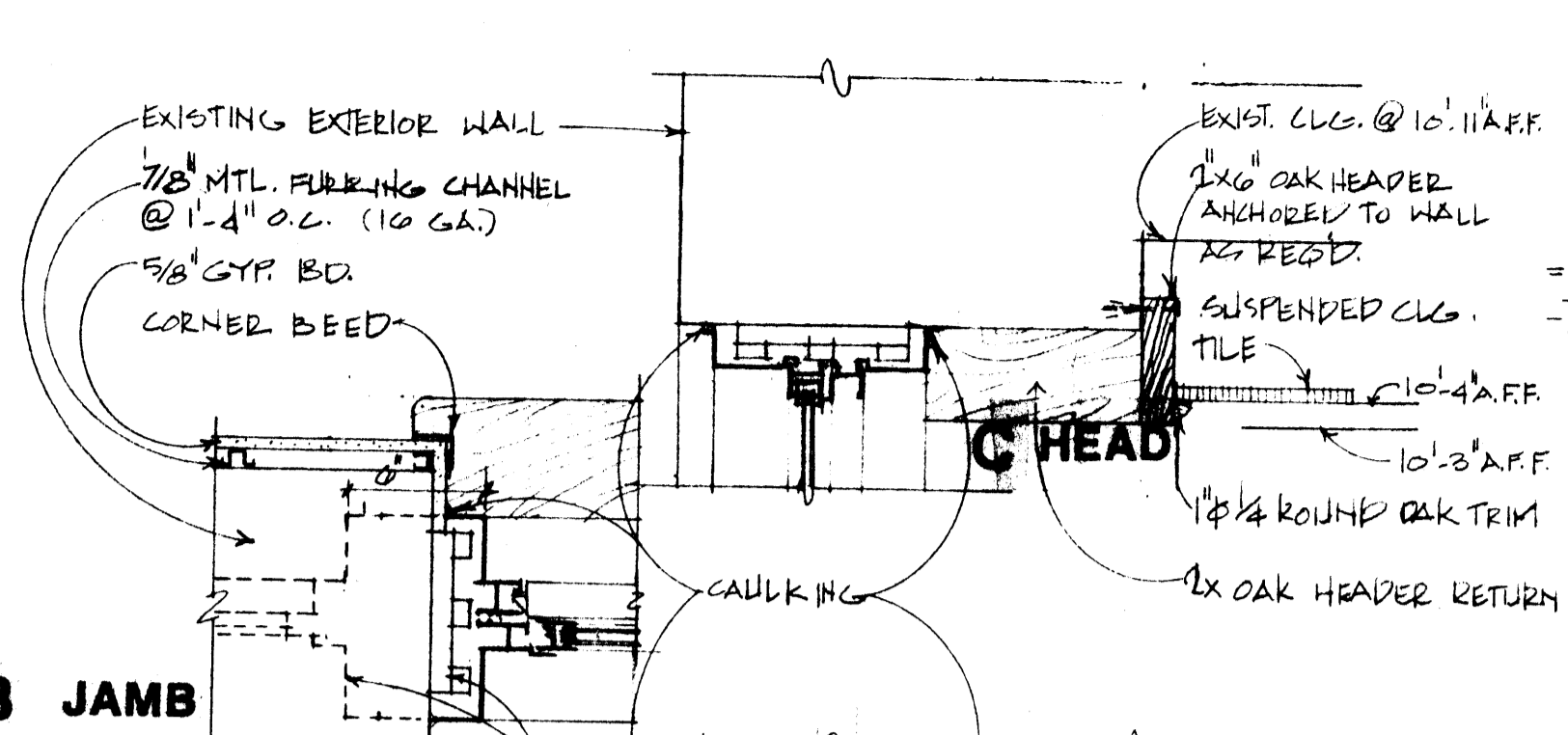

B JAMB

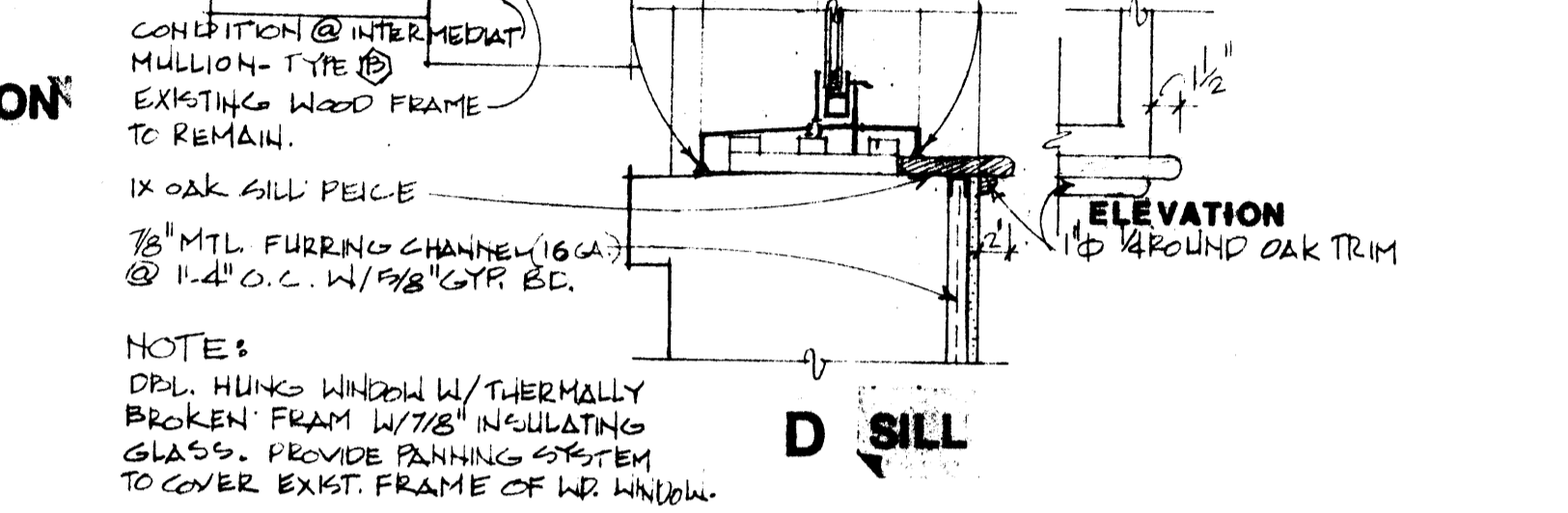

D SILL

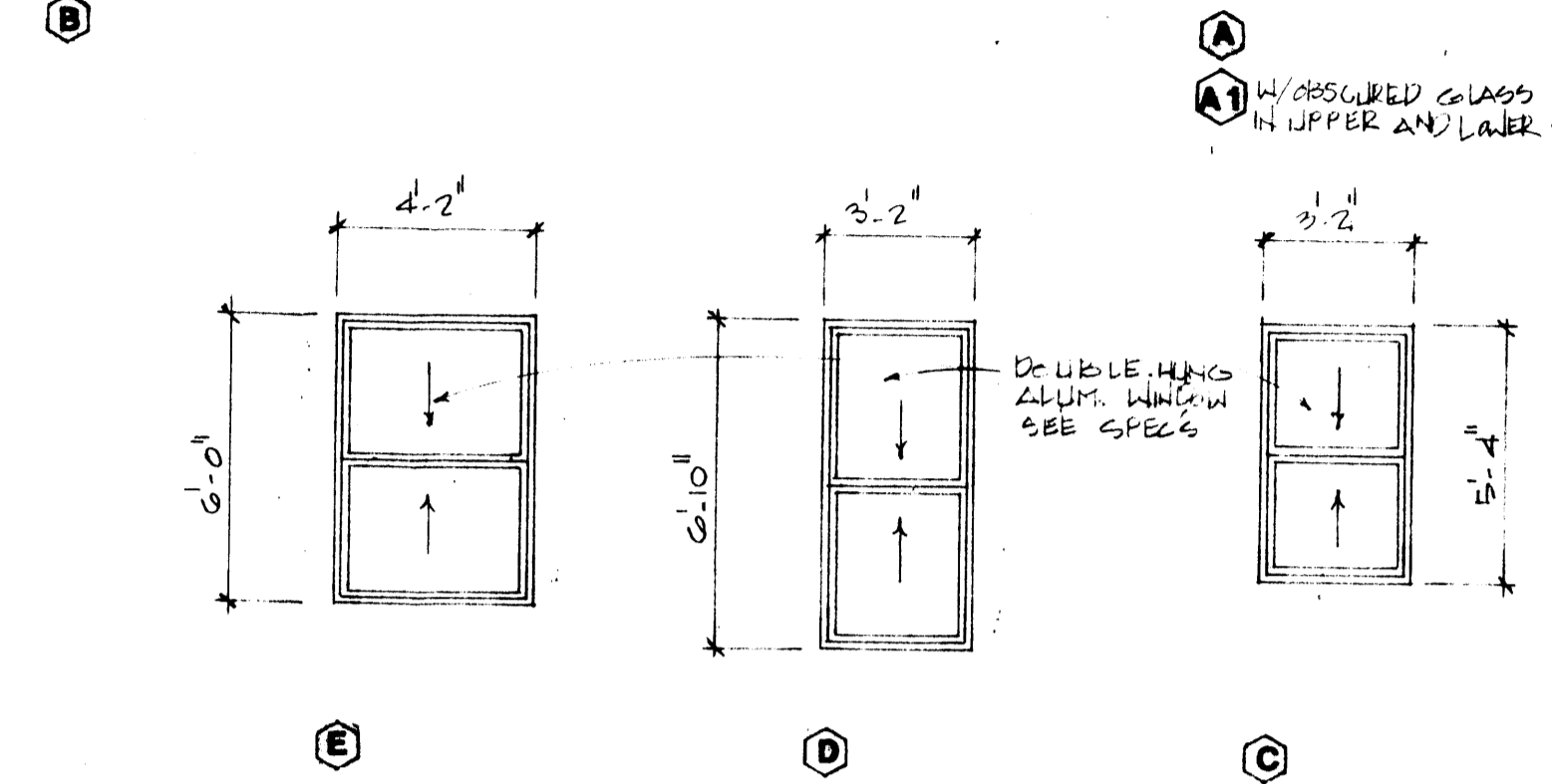
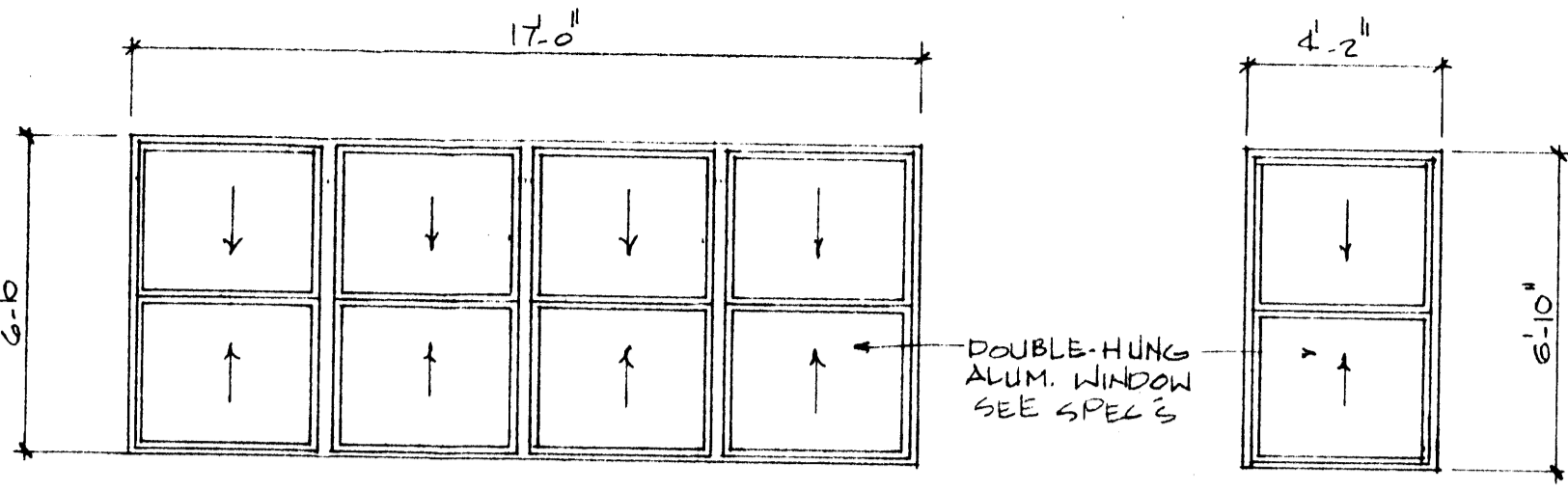

A B C
DOUBLE HUNG ALUM. WINDOW SEE SPECS

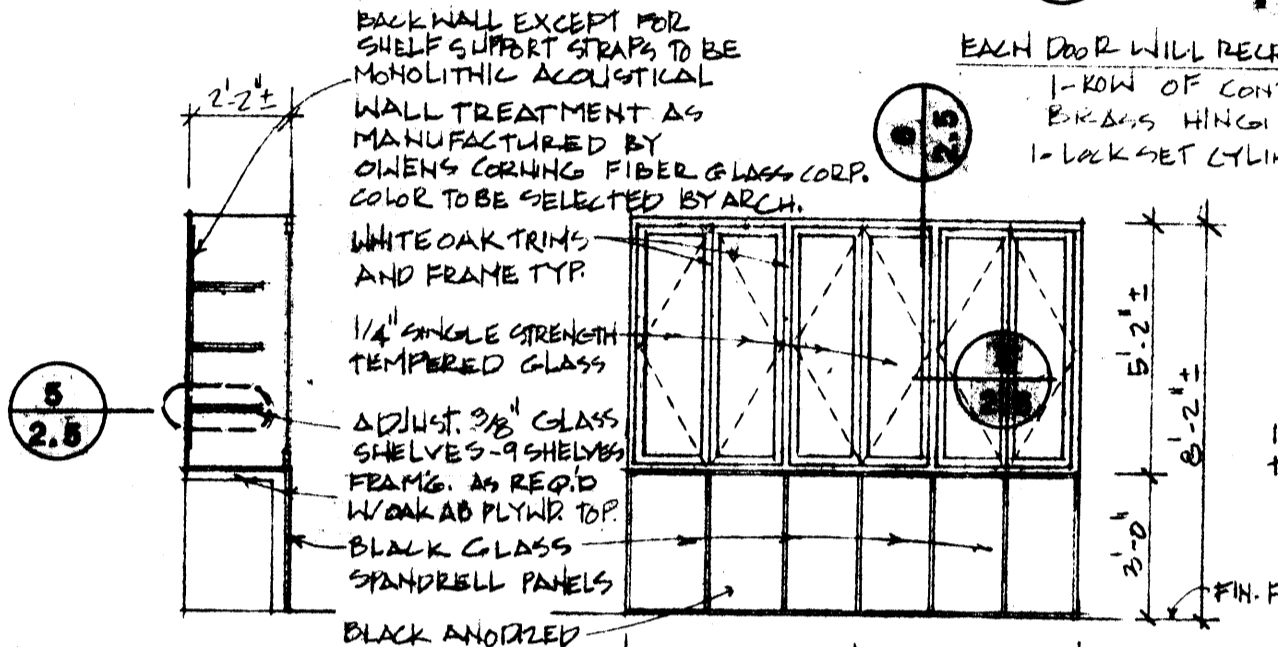

SECTION

ELEVATION

M.W.I.#1 1/4"

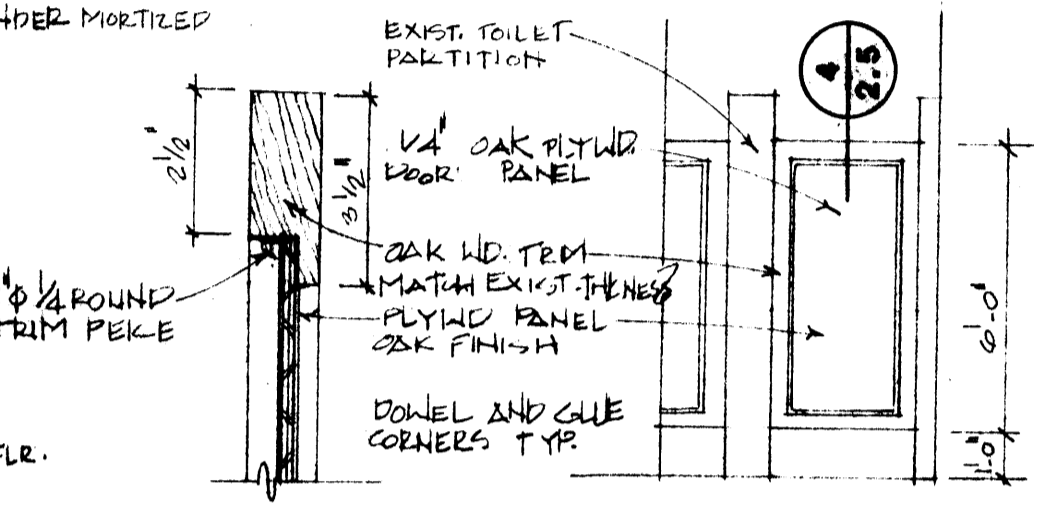

4 DOOR DETAIL
2.5 3"

TOILET DOOR ELEVATION 1/4"

WINDOW DETAILS 1 1/2"

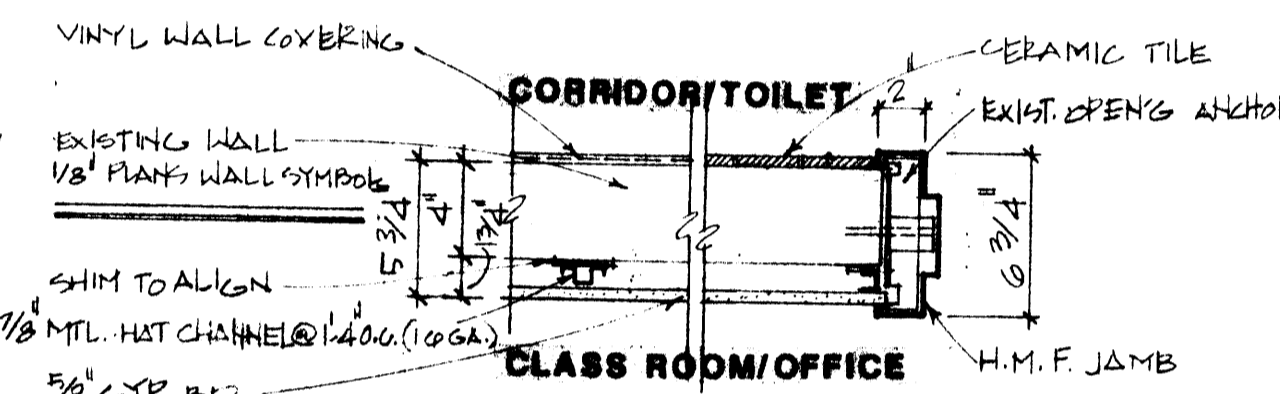

EXIST. WALL W/FURRING ON ONE SIDE

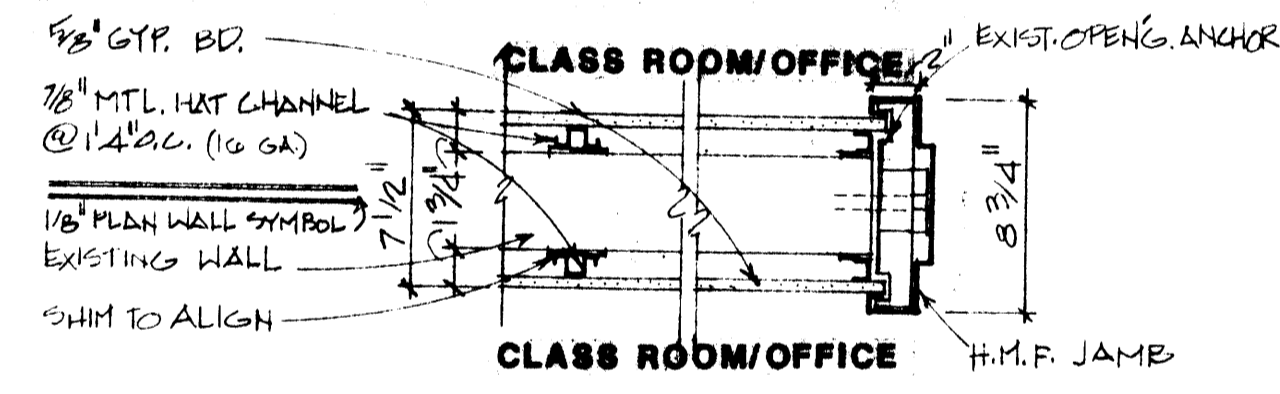

EXIST. WALL W/FURRING ON BOTH SIDES

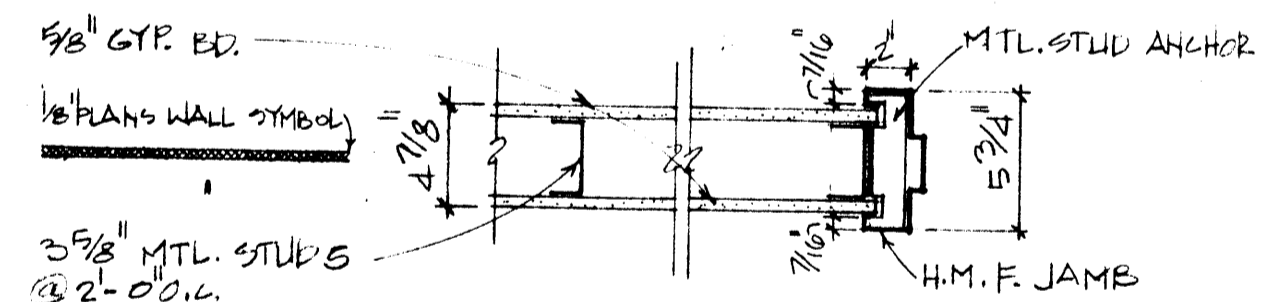

NEW MTL. STUDS PARTITION WALL

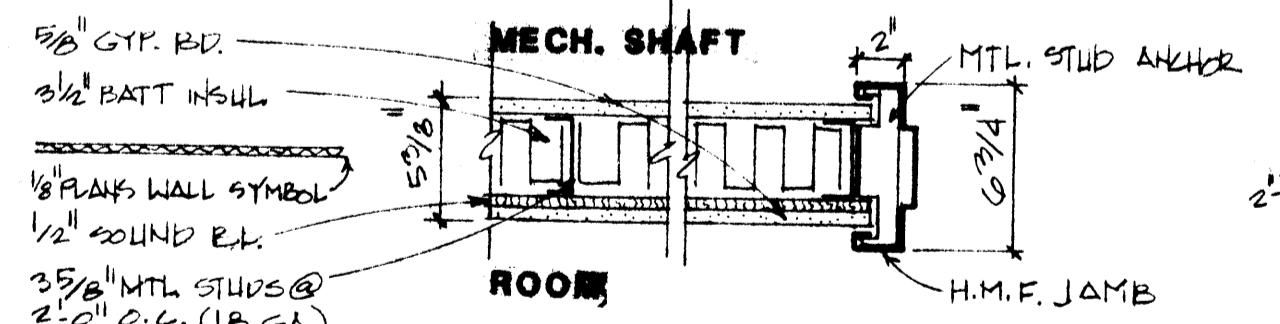

NEW MTL. STUDS PARTITION WALL W/INSUL.

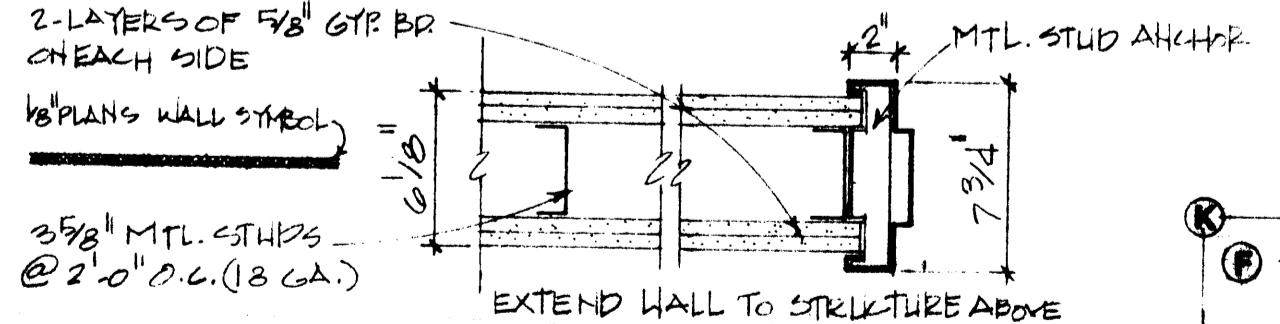

NEW 2-HRS. RATED MTL. STUDS PARTITION WALL

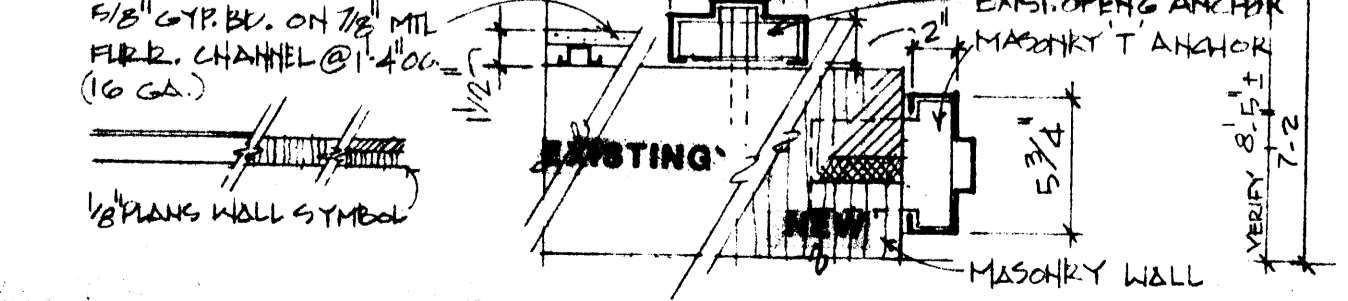

EXIST./NEW MASONRY WALL

WINDOW TYPES 1/4"

ALL WINDOW SIZES TO BE FIELD VERIFIED

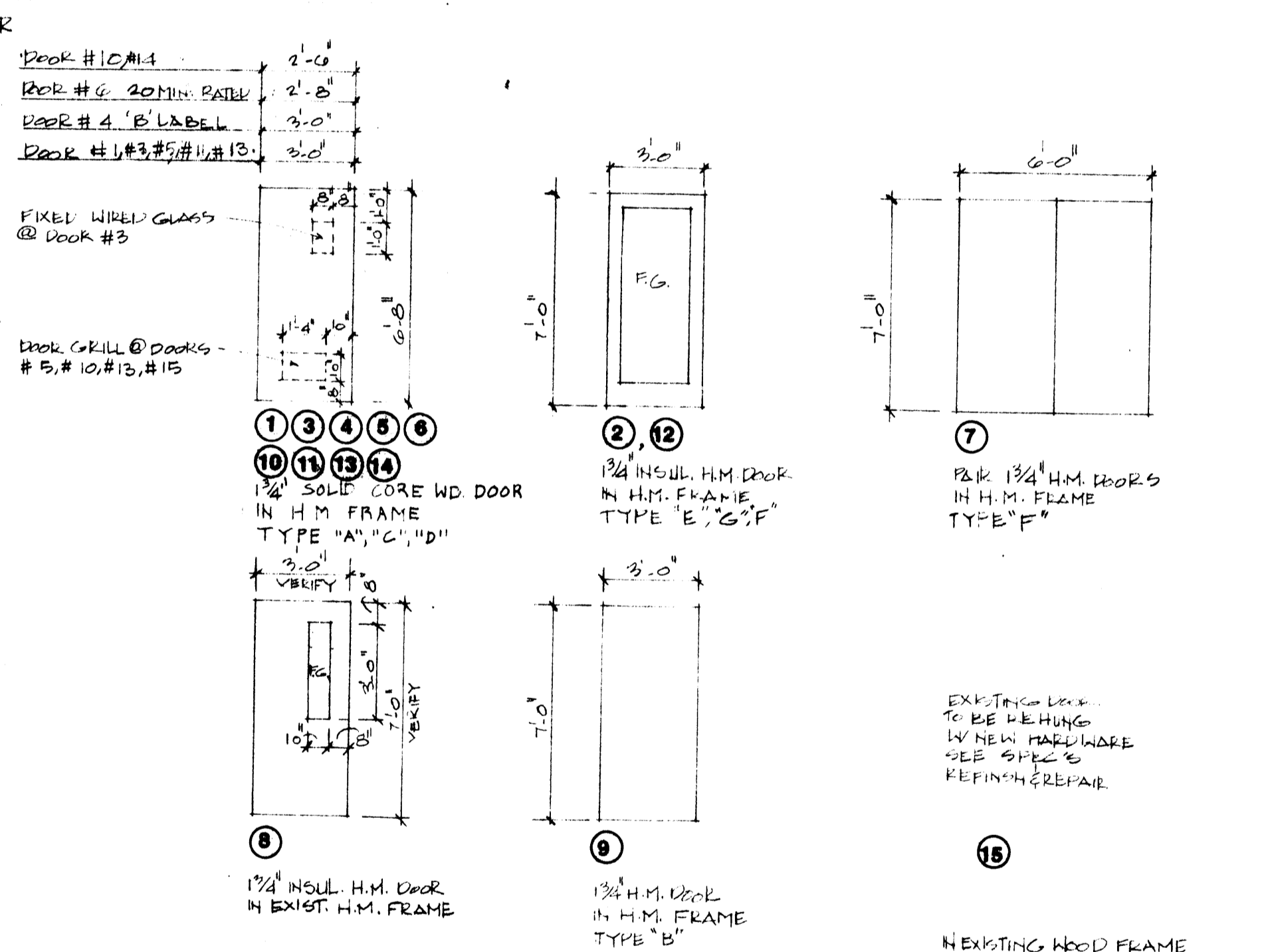

PROVIDE WINDOWS AND BEAD BEAKE MITL IN IDENTICAL MEDIUM BRONZE COLOR.

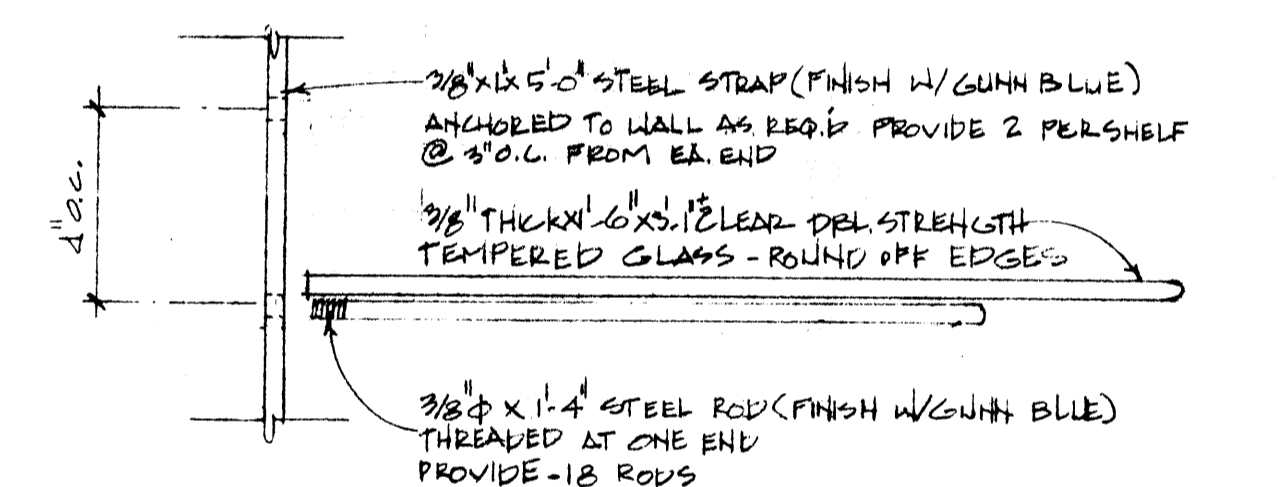

5 SHELVING/BACKET DETAIL
2.5 3"

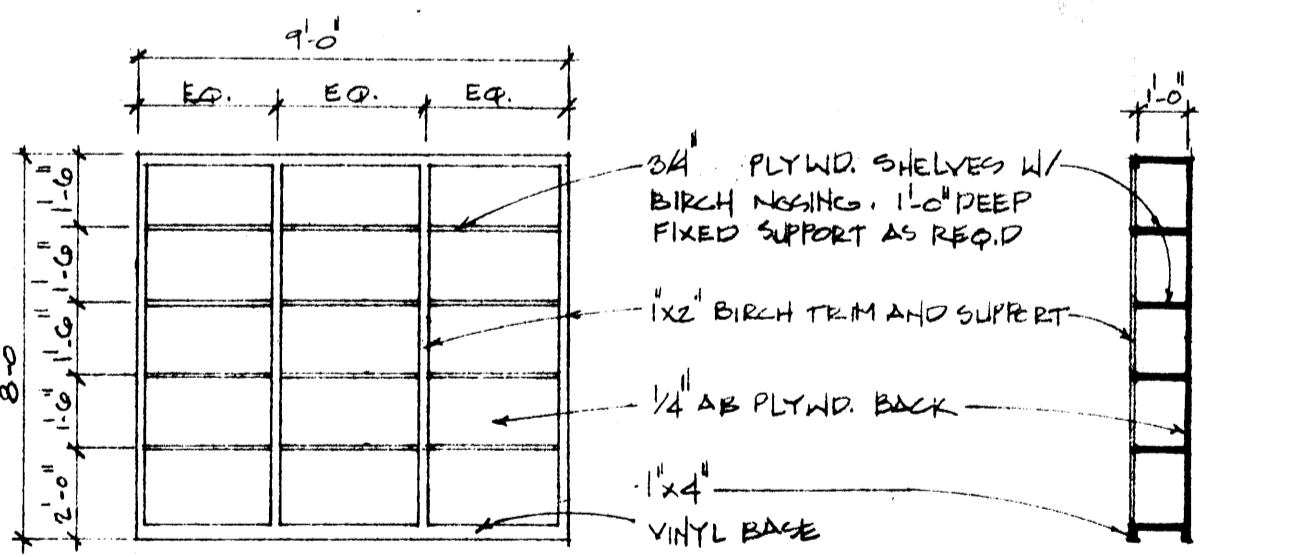

ELEVATION

SECTION

M.W.I.#2 1/4"

6 DETAIL
2.5 3"

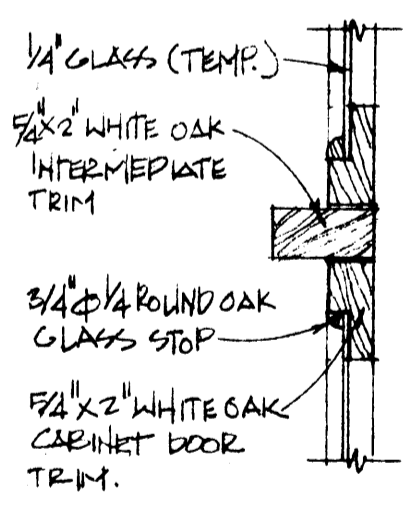

7 DETAIL
2.5 3"



DOOR TYPE 1/4"

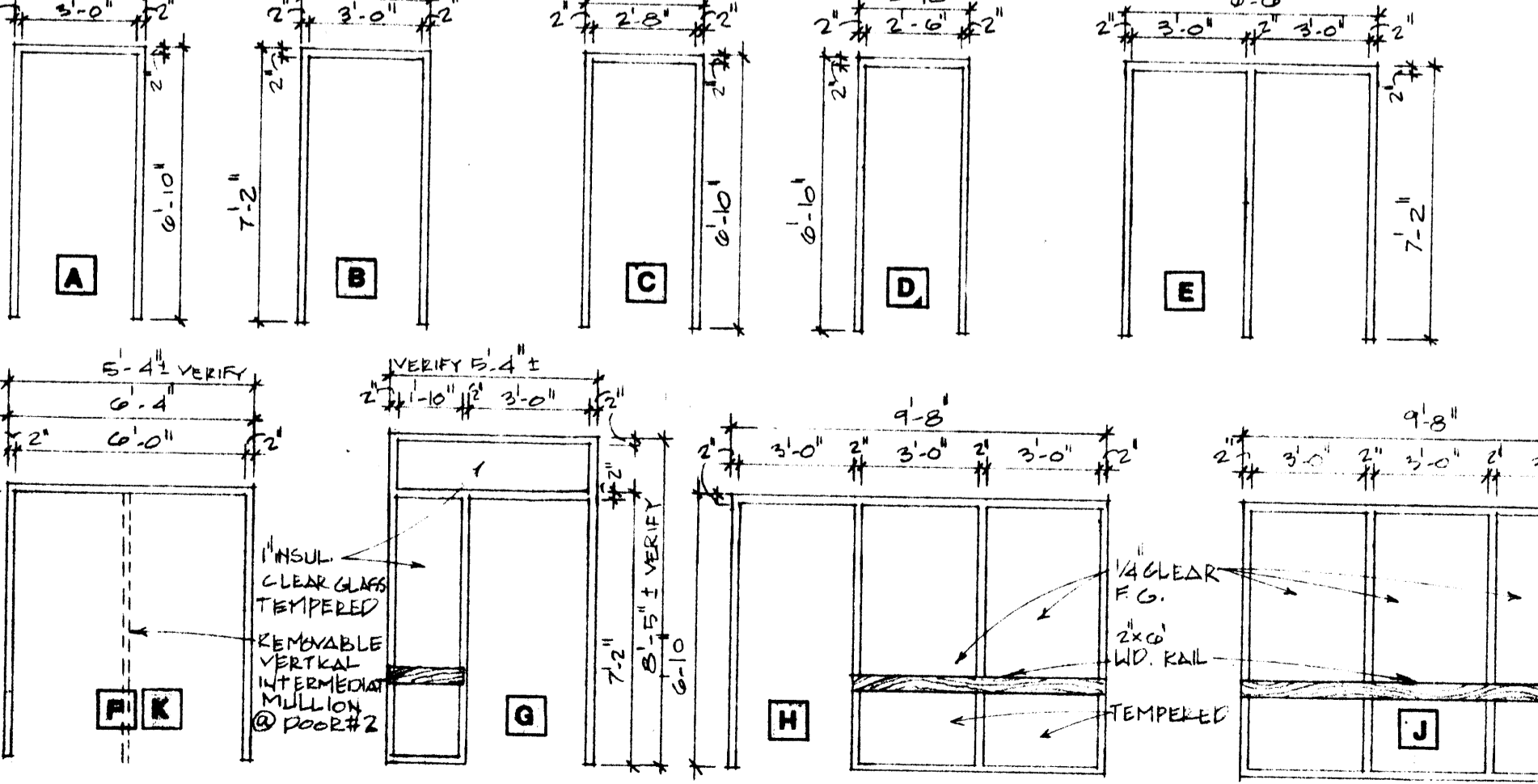

WALL DETAILS AND H.M.F. PROFILES 1 1/2"

H. M. F. TYPES 1/4"

REFER TO PROFILES @ LEFT FOR FRAME DEPTH.

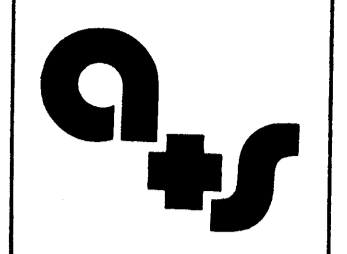

MECHANICAL/ELECTRICAL ENGINEER
GOODMAN ENGINEERS INC.
LITTLE ROCK, ARKANSAS

RENOVATIONS AND ADDITIONS TO
EDUCATION BUILDING AND ART ANNEX
ARKANSAS STATE UNIVERSITY / JONESBORO

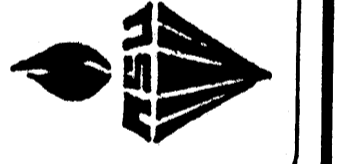

ARNOLD & STACKS ARCHITECTS, P.A.
REGISTERED ARCHITECTS
1923
1941

527 West Washington
P.O. Box 69
Jonesboro, AR 72401
Project No. 85196
Date 11-26-85

Arnold & Stacks
architects, pa

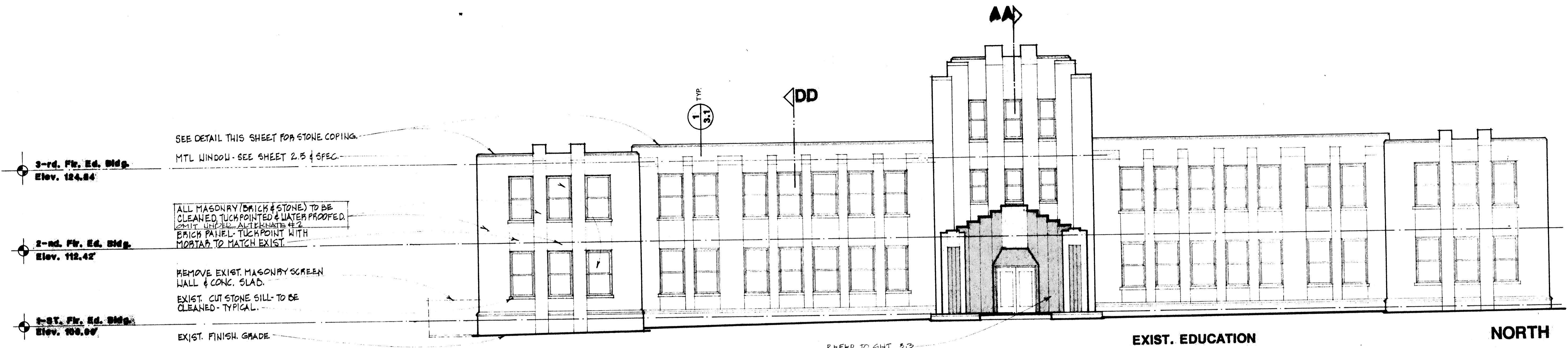

EXIST. EDUCATION NORTH

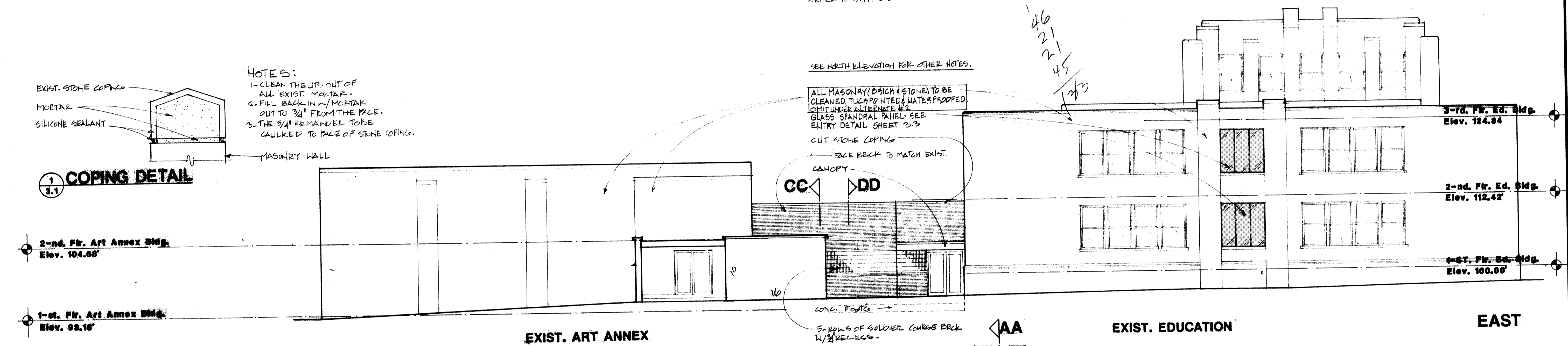

EXIST. ART ANNEX EAST

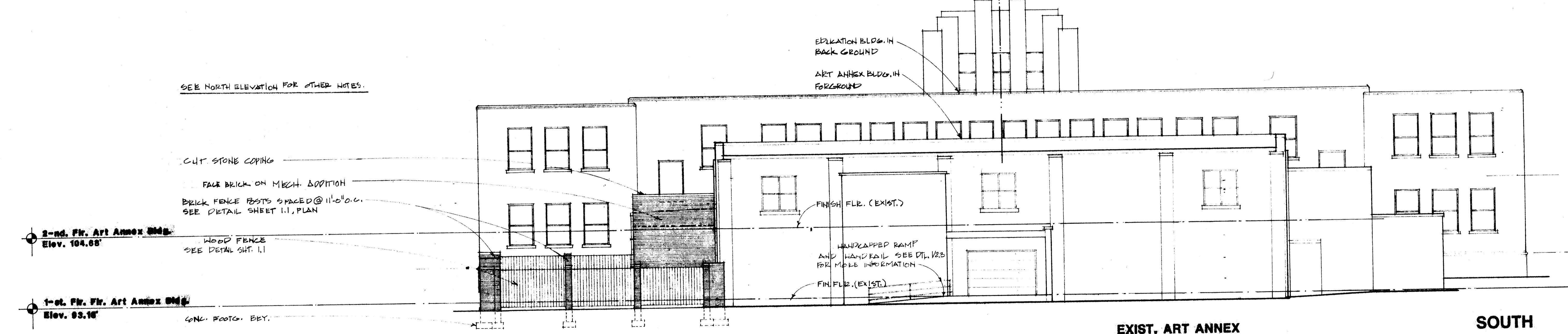

EXIST. ART ANNEX SOUTH

ELEVATIONS 1/8"

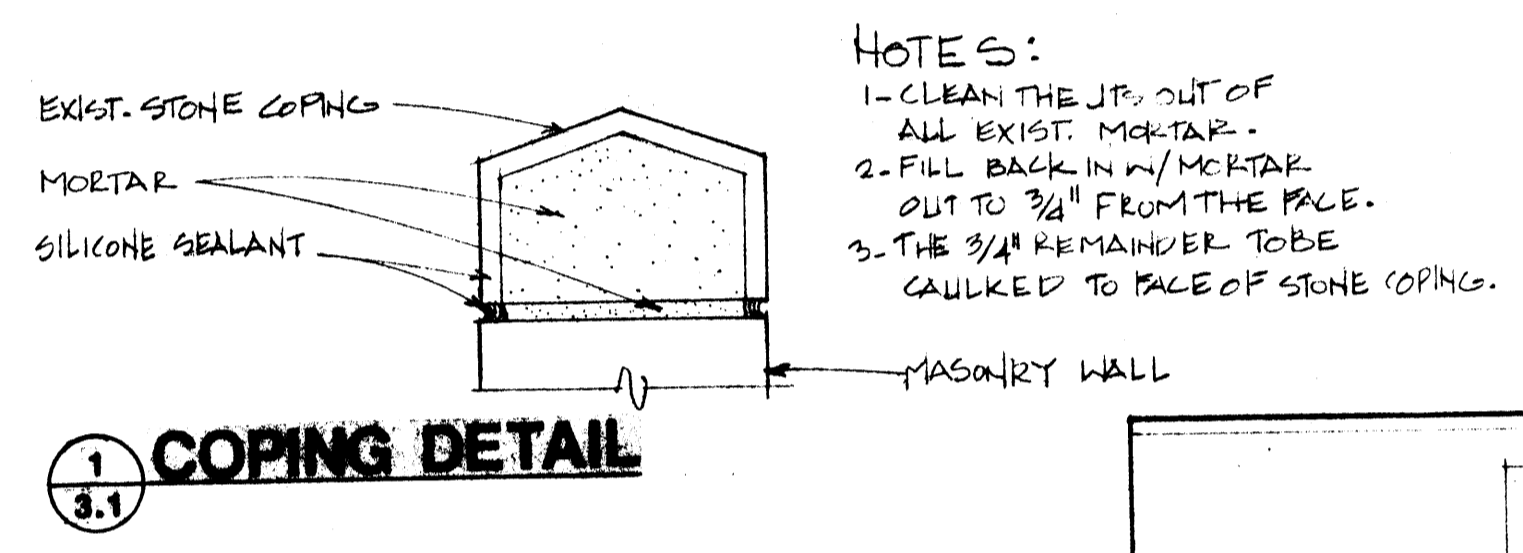

- NOTES:
- 1- CLEAN THE JTS OUT OF ALL EXIST. MORTAR.
 - 2- FILL BACK IN W/ MORTAR OUT TO 3/4" FROM THE FACE.
 - 3- THE 3/4" REMAINDER TO BE CAULKED TO FACE OF STONE COPING.

SEE NORTH ELEVATION FOR OTHER NOTES.

- ALL MASONRY (BRICK & STONE) TO BE CLEANED, TUCK POINTED & WATER PROOFED. OMIT UNDER ALTERNATE #2.
- GLASS SPANDREL PANEL - SEE ENTRY DETAIL SHEET 3.3
- CUT STONE COPING
- FACE BRICK TO MATCH EXIST.
- CANOPY

- CONC. FOOTING
- 5-ROWS OF SOLDIER COURSE BRICK W/ 3/8\"/>

EDUCATION BLDG. IN BACKGROUND
 ART ANNEX BLDG. IN FOREGROUND

- CUT STONE COPING
- FACE BRICK ON MESH ADDITION
- BRICK FENCE POSTS SPACED @ 11'-0\"/>
- WOOD FENCE SEE DETAIL SHT. 1.1

- FINISH FLR. (EXIST.)
- HANDICAPPED RAMP AND HAND RAIL SEE DET. 1.023 FOR MORE INFORMATION
- FIN. FLR. (EXIST.)

Arnold + Stacks
architects, pa

3.1

MECHANICAL/ELECTRICAL ENGINEER
GOODMAN ENGINEERS INC.
 LITTLE ROCK, ARKANSAS

RENOVATIONS AND ADDITIONS TO
EDUCATION BUILDING AND ART ANNEX
 ARKANSAS STATE UNIVERSITY / JONESBORO

STOCKS ARCHITECTS, P.A.
 ARCHITECTS
 1223
 1241
 JONESBORO, ARKANSAS

587 west washington
 p. o. box 49
 jonesboro ar, 72401
 501/938-5300

project no. 85196
 date 11-26-88

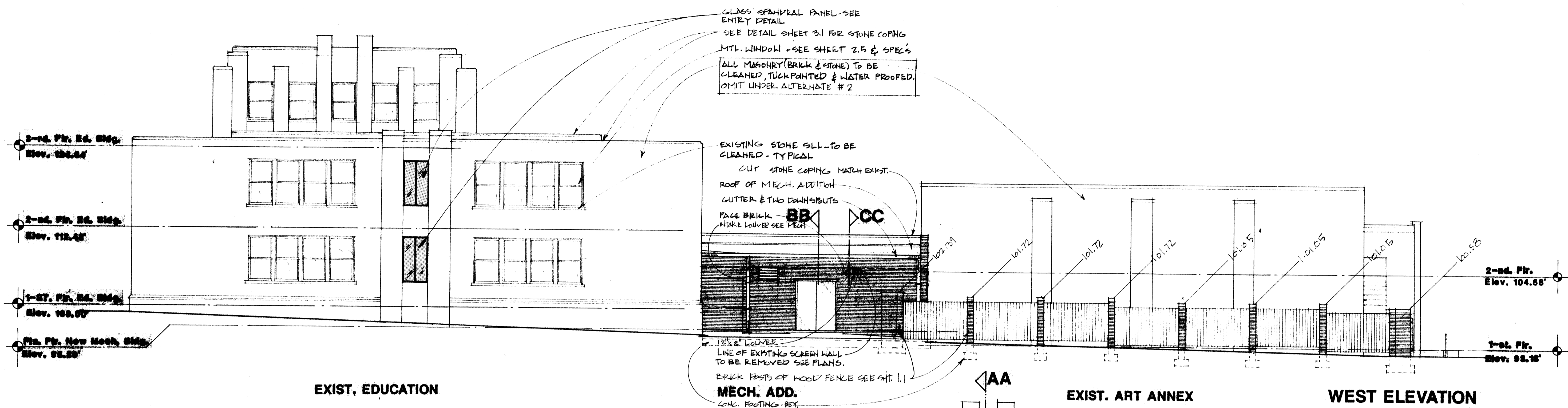

EXIST. EDUCATION

EXIST. ART ANNEX

WEST ELEVATION

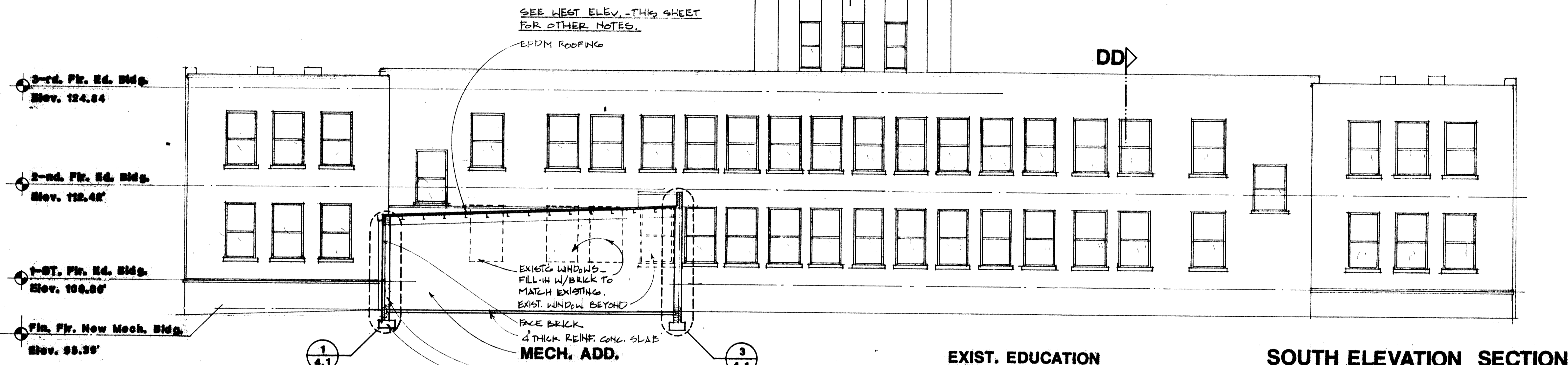

EXIST. EDUCATION

SOUTH ELEVATION SECTION

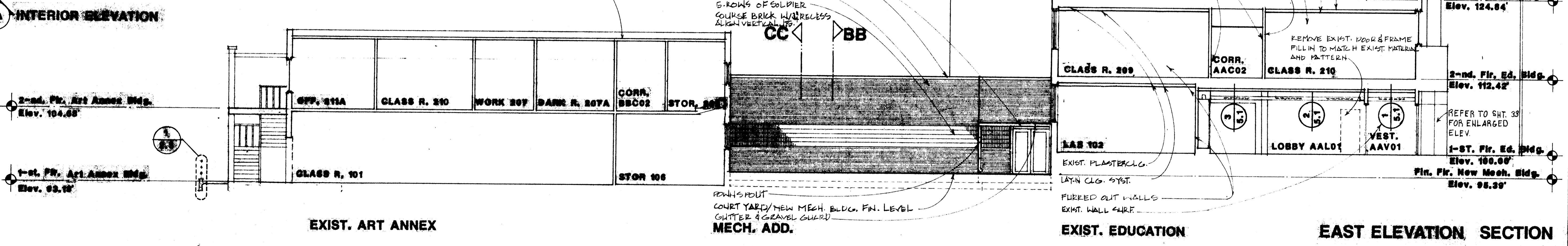
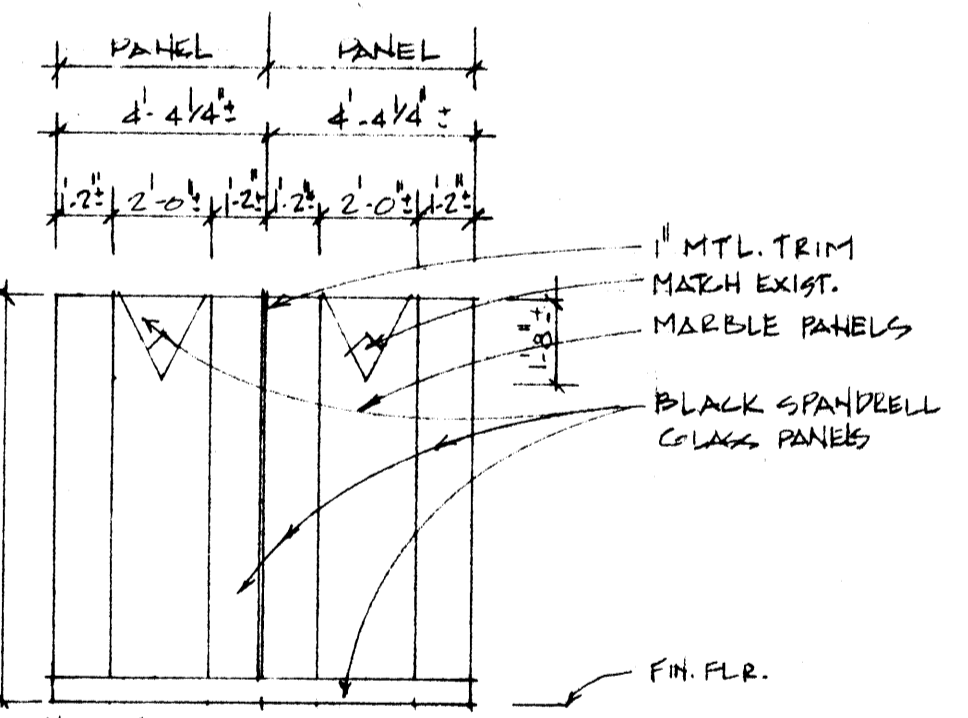

EXIST. ART ANNEX

EXIST. EDUCATION

EAST ELEVATION SECTION

AA

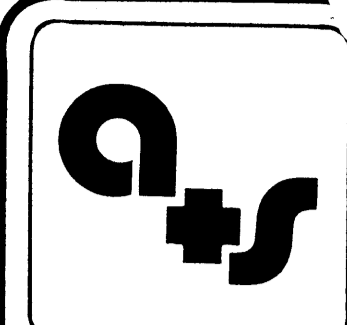

MECHANICAL/ELECTRICAL ENGINEER
 GOODMAN ENGINEERS INC.
 LITTLE ROCK, ARKANSAS

RENOVATIONS AND ADDITIONS TO
 EDUCATION BUILDING
 AND ART ANNEX
 ARKANSAS STATE UNIVERSITY / JONESBORO

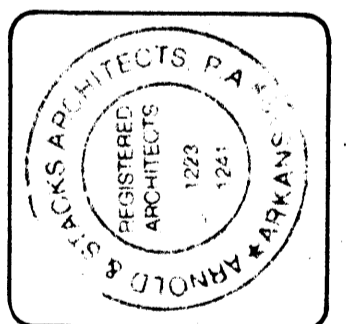
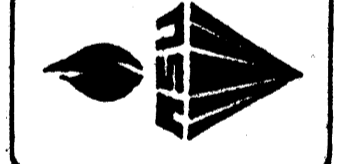

527 West Washington
 Jonesboro, AR 72401
 501/938-5330
 project no. 85196
 date 11-26-85

Arnold Stacks architects, pa

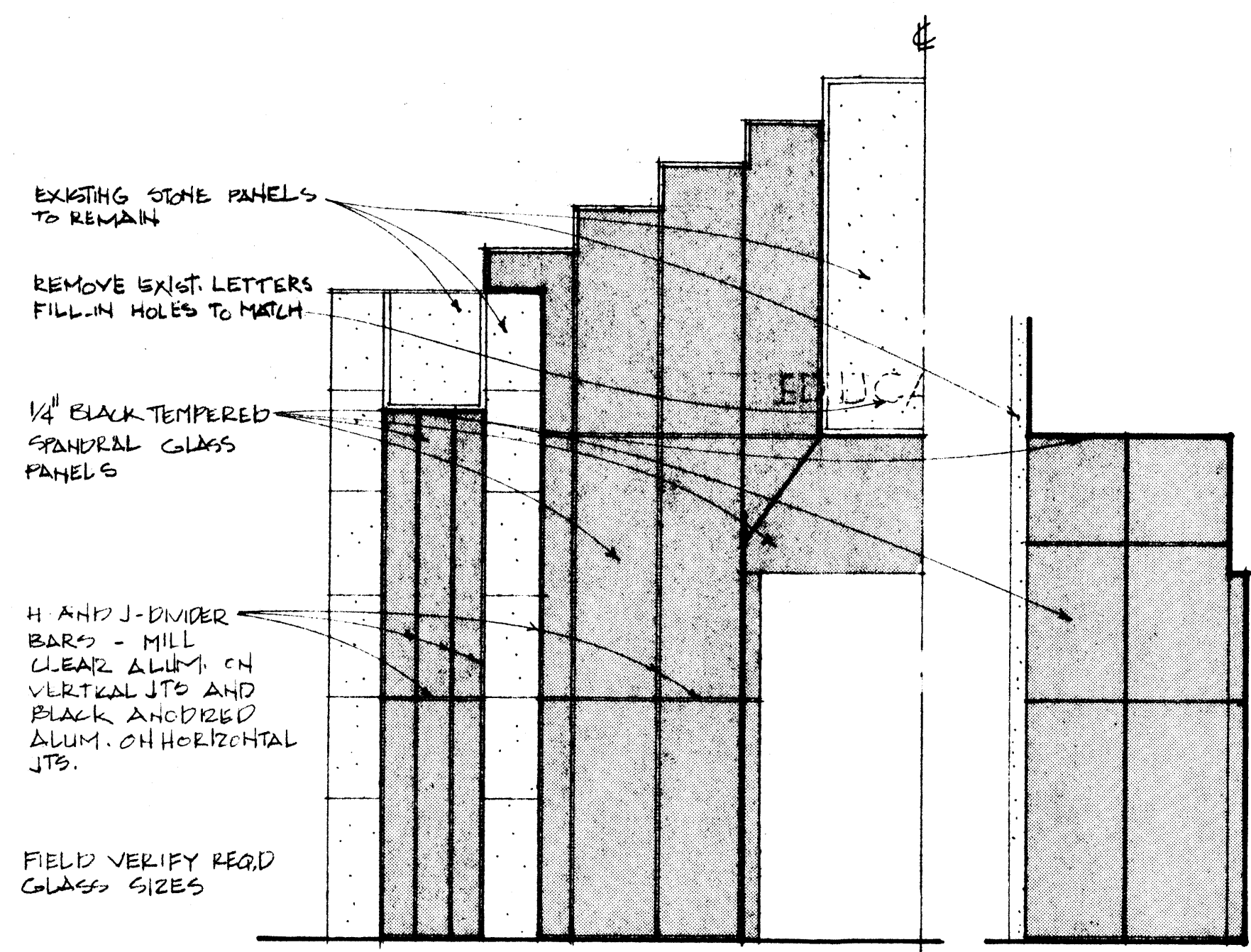

PARTIAL ENTRY ELEVATIONS 3/8"

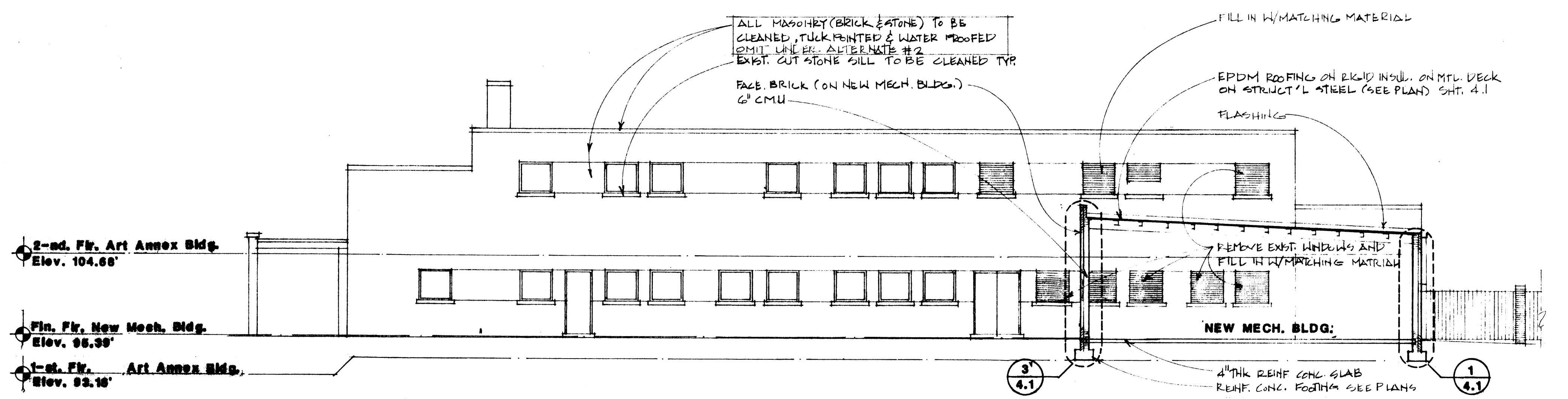

SOUTH ELEVATION SECTION CC

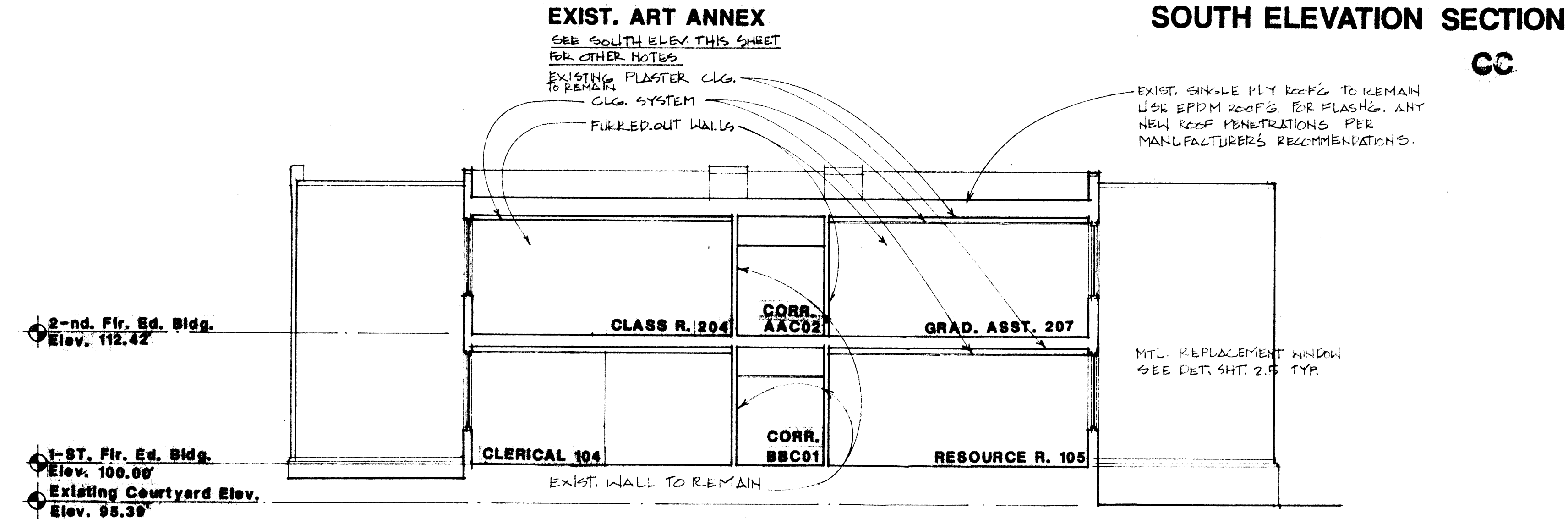

EXIST. EDUCATION ELEVATION/SECTION DD

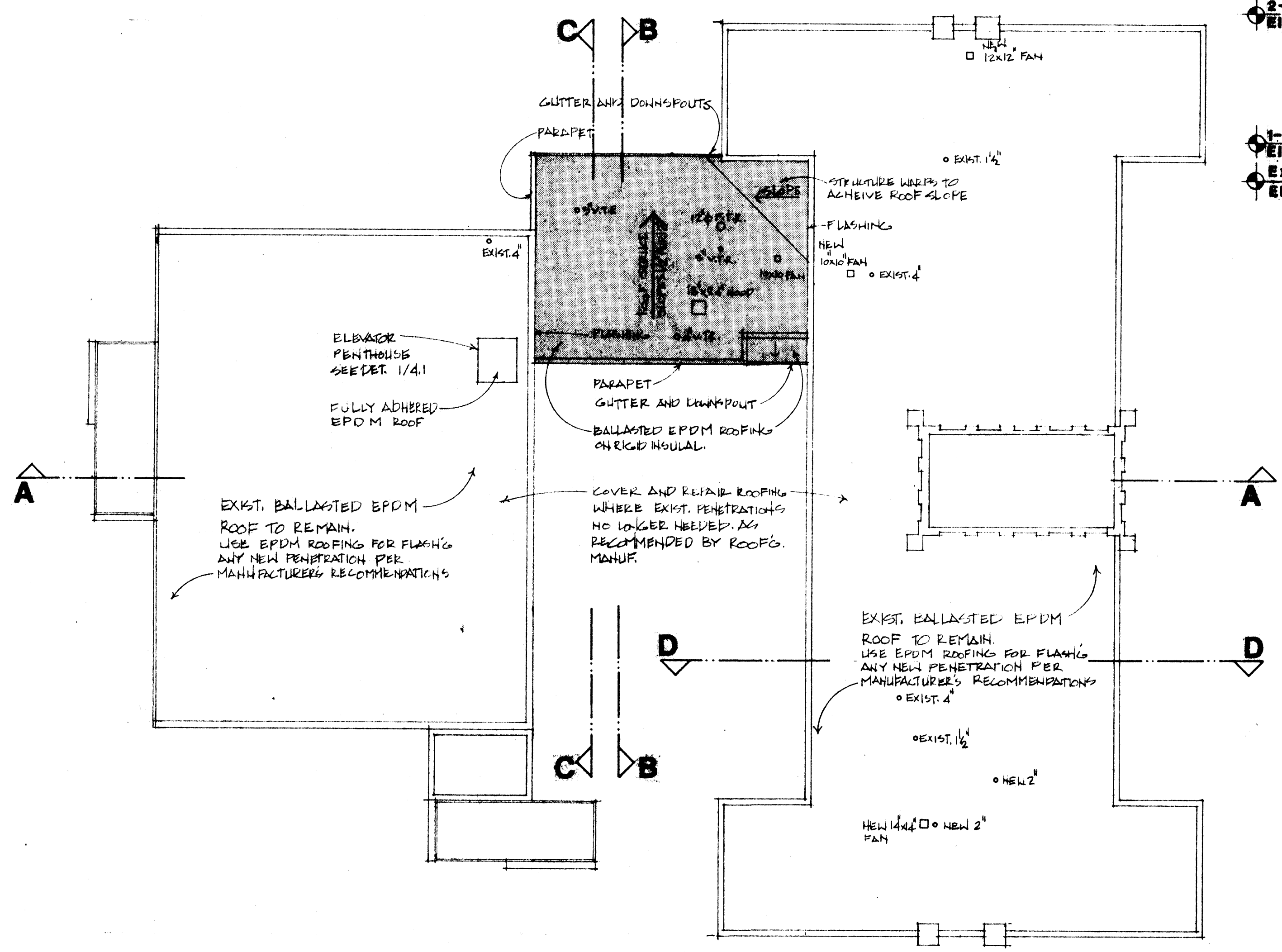

ROOF PLAN 1/16" NORTH

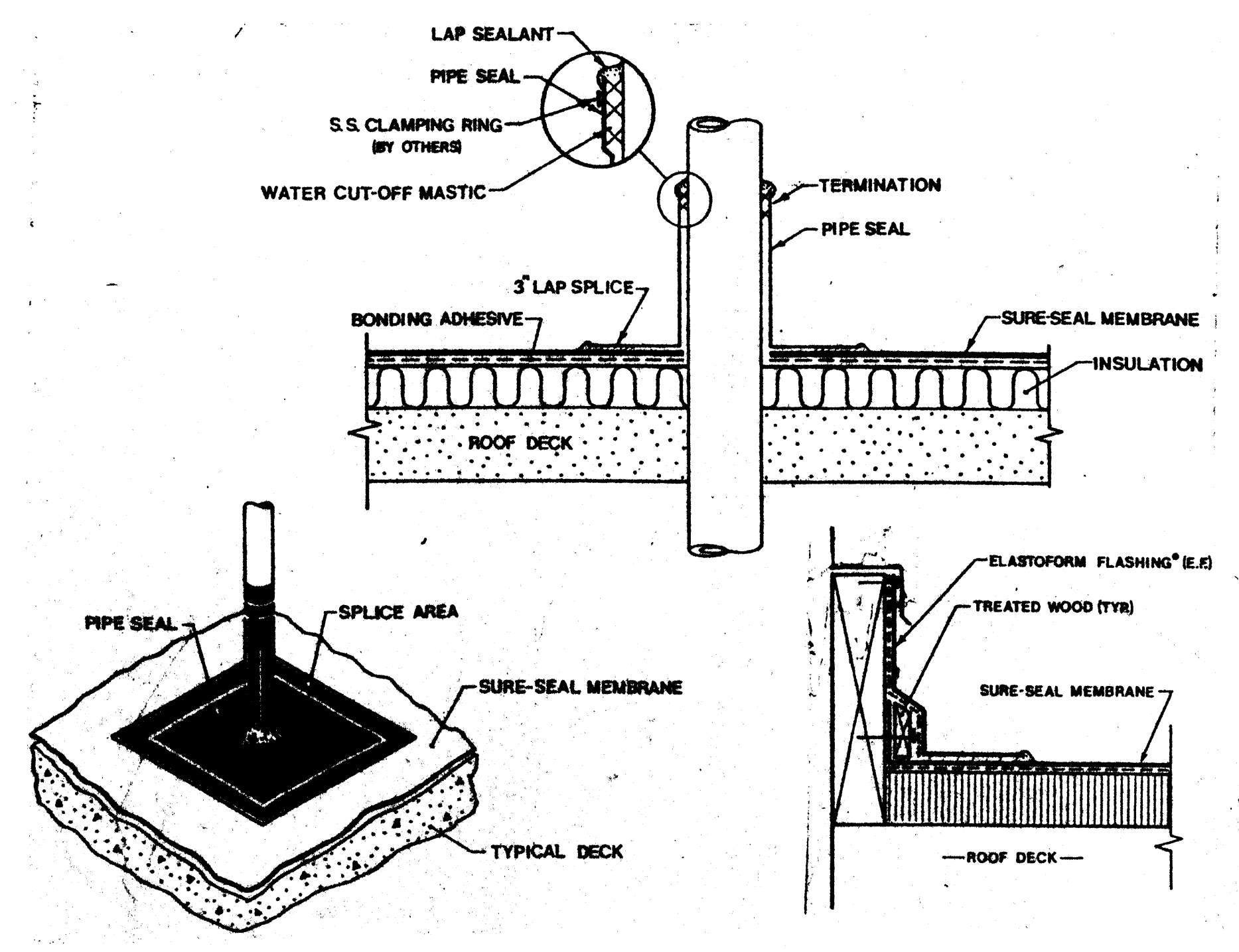

ROOF PENETRATIONS DETAIL N.T.S.

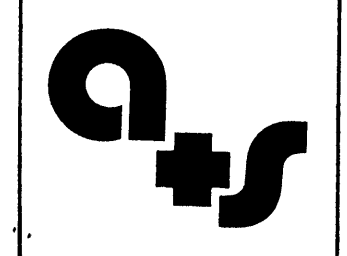

MECHANICAL/ELECTRICAL ENGINEER
GOODMAN ENGINEERS INC.
 LITTLE ROCK, ARKANSAS

RENOVATIONS AND ADDITIONS TO
EDUCATION BUILDING AND ART ANNEX
 ARKANSAS STATE UNIVERSITY / JONESBORO

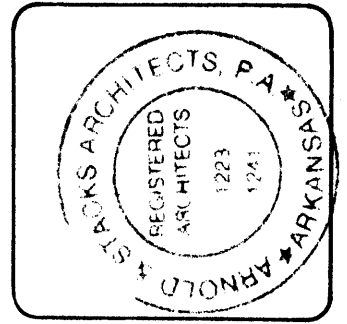
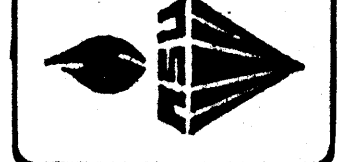

SEE next sheet for
 A. C. Box 69
 Jonesboro or 75401
 501/938-3530
 Product No. 85196
 Date 11-26-85

Arnold Stacks
 architect, pa

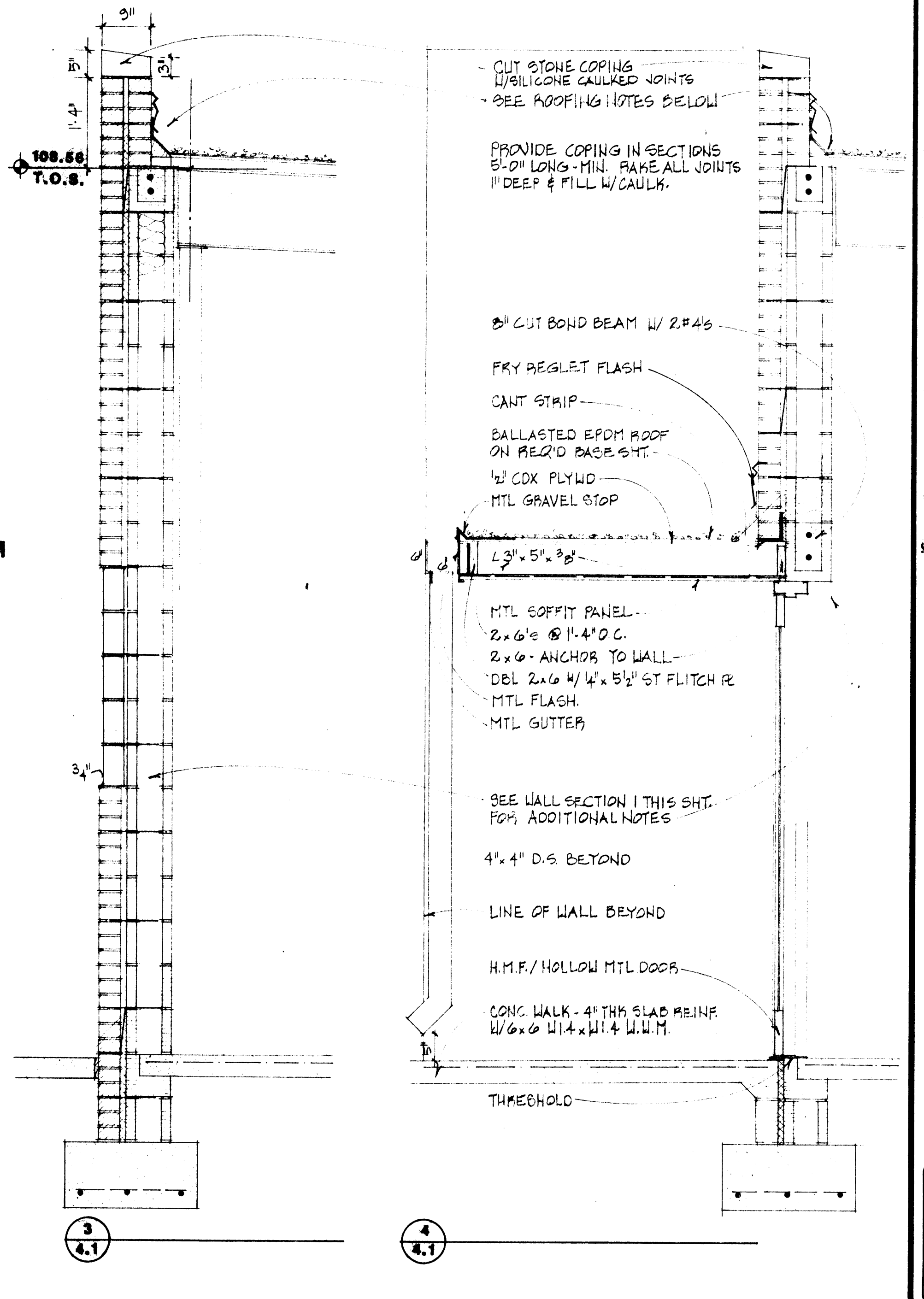
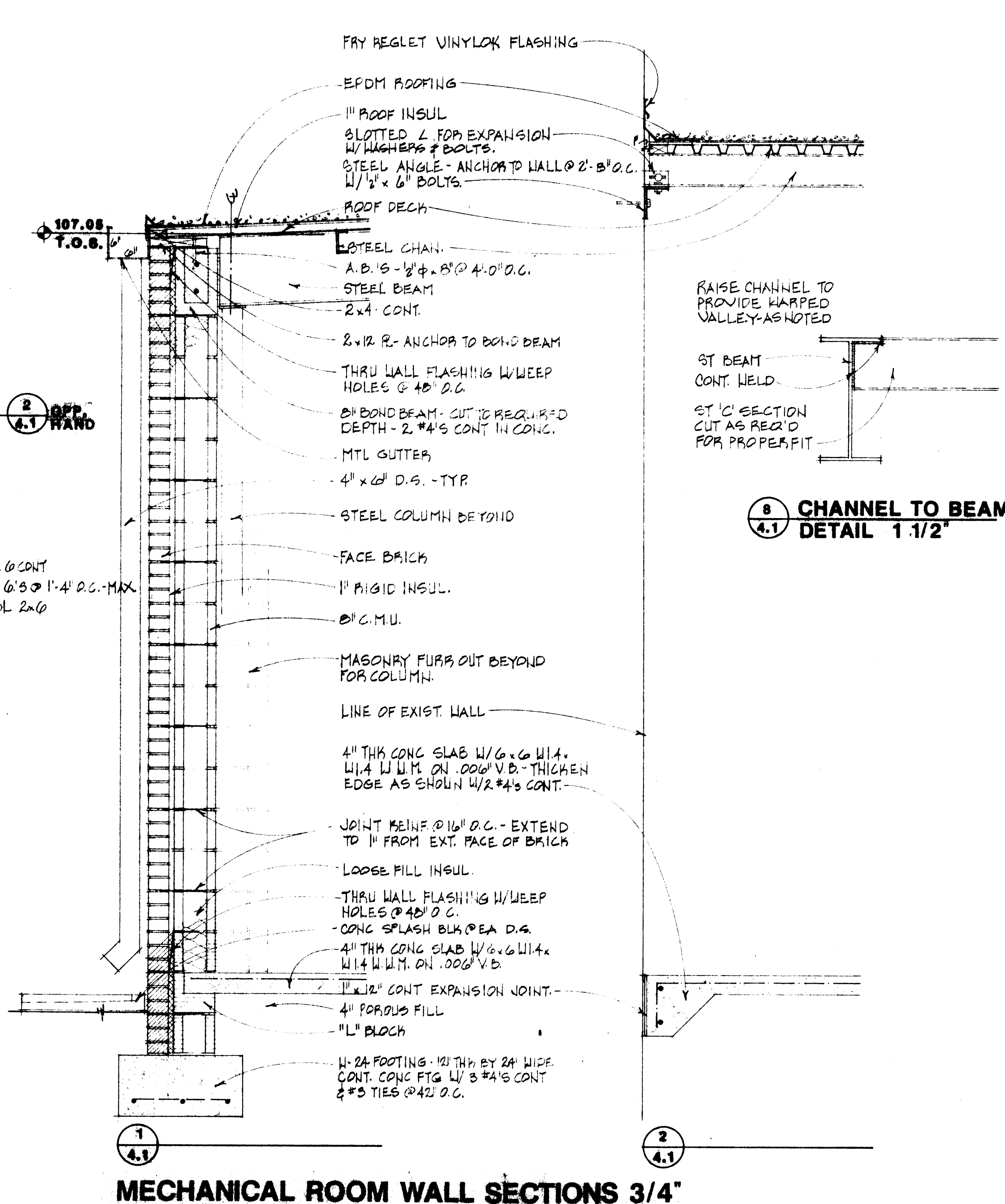
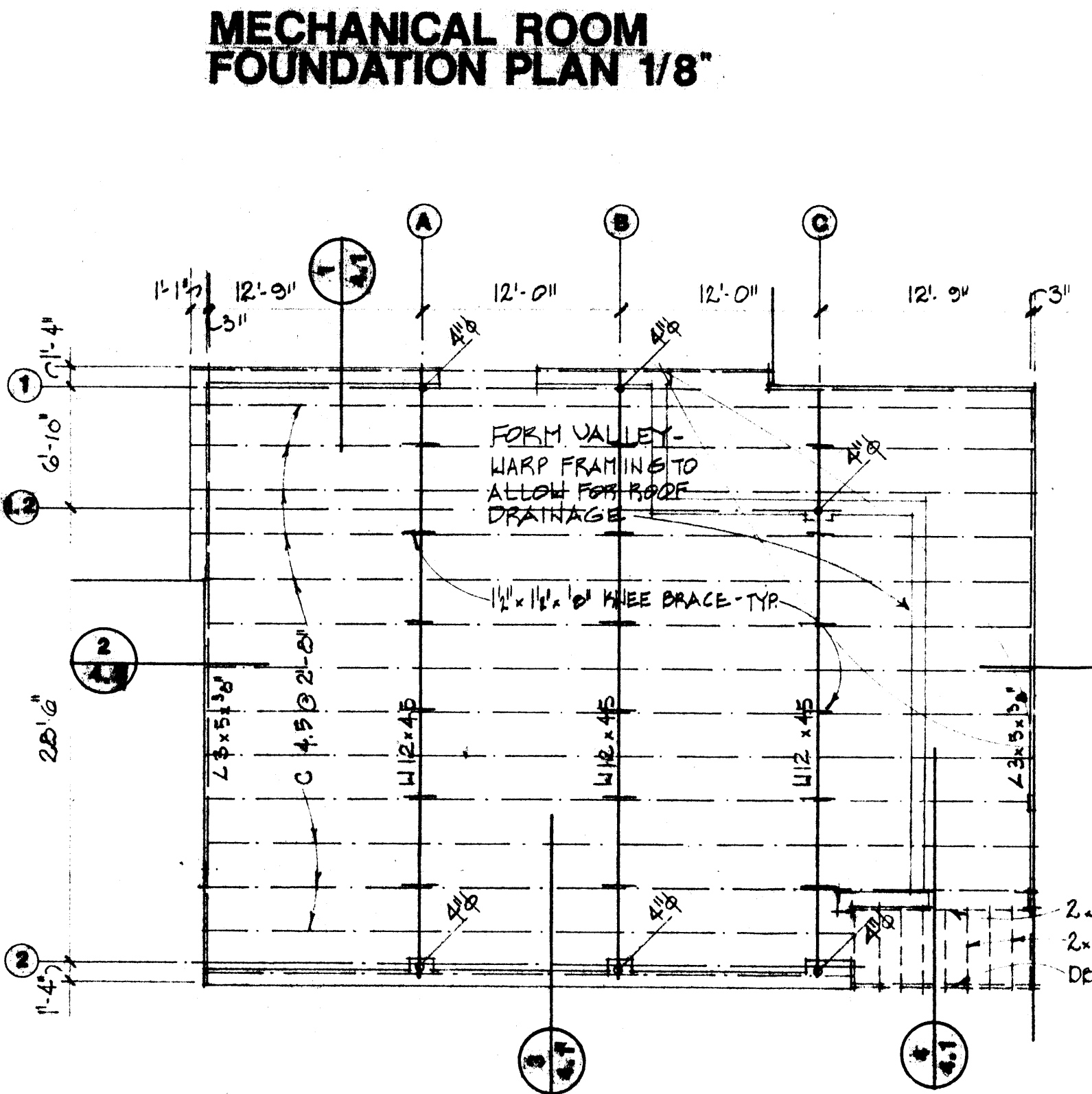
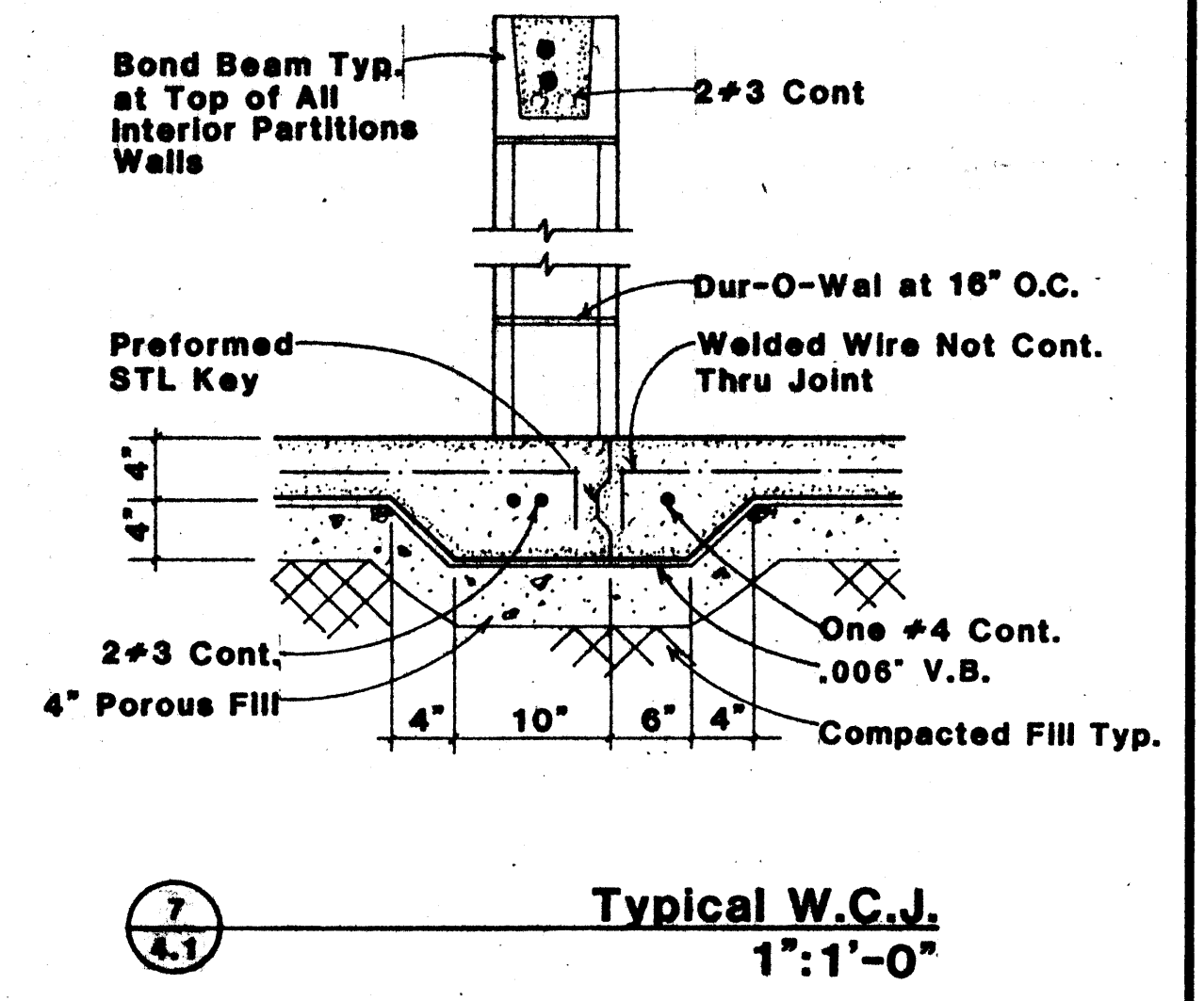
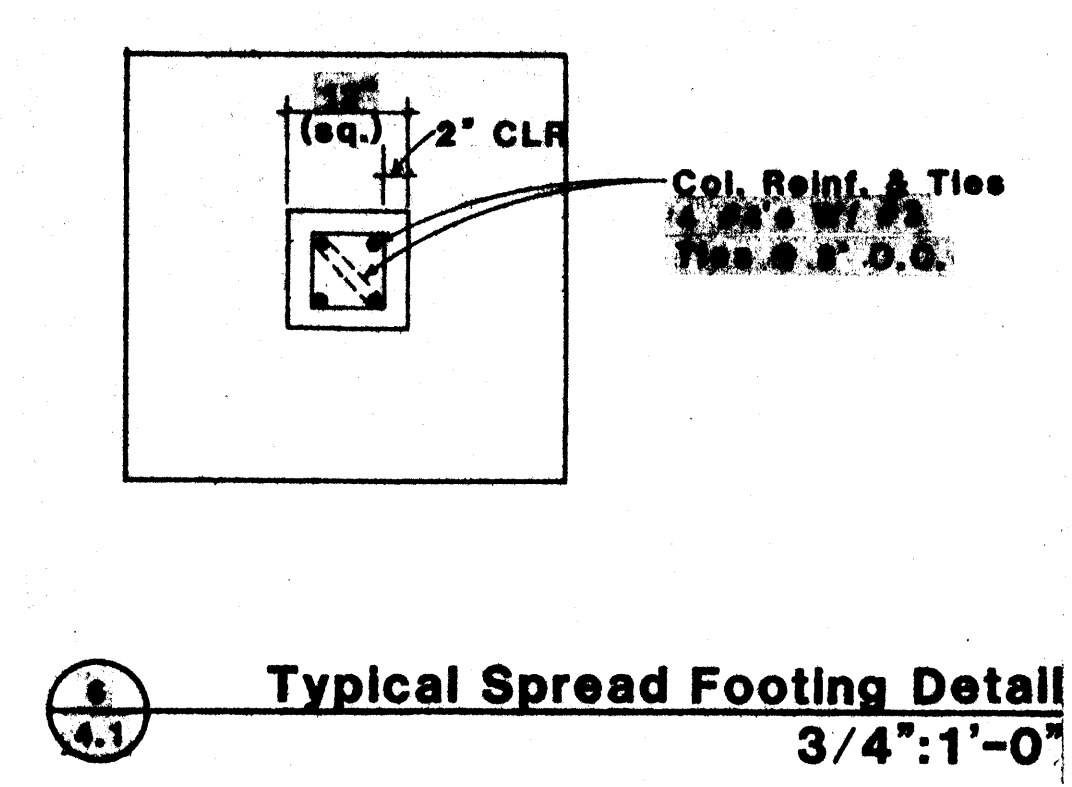
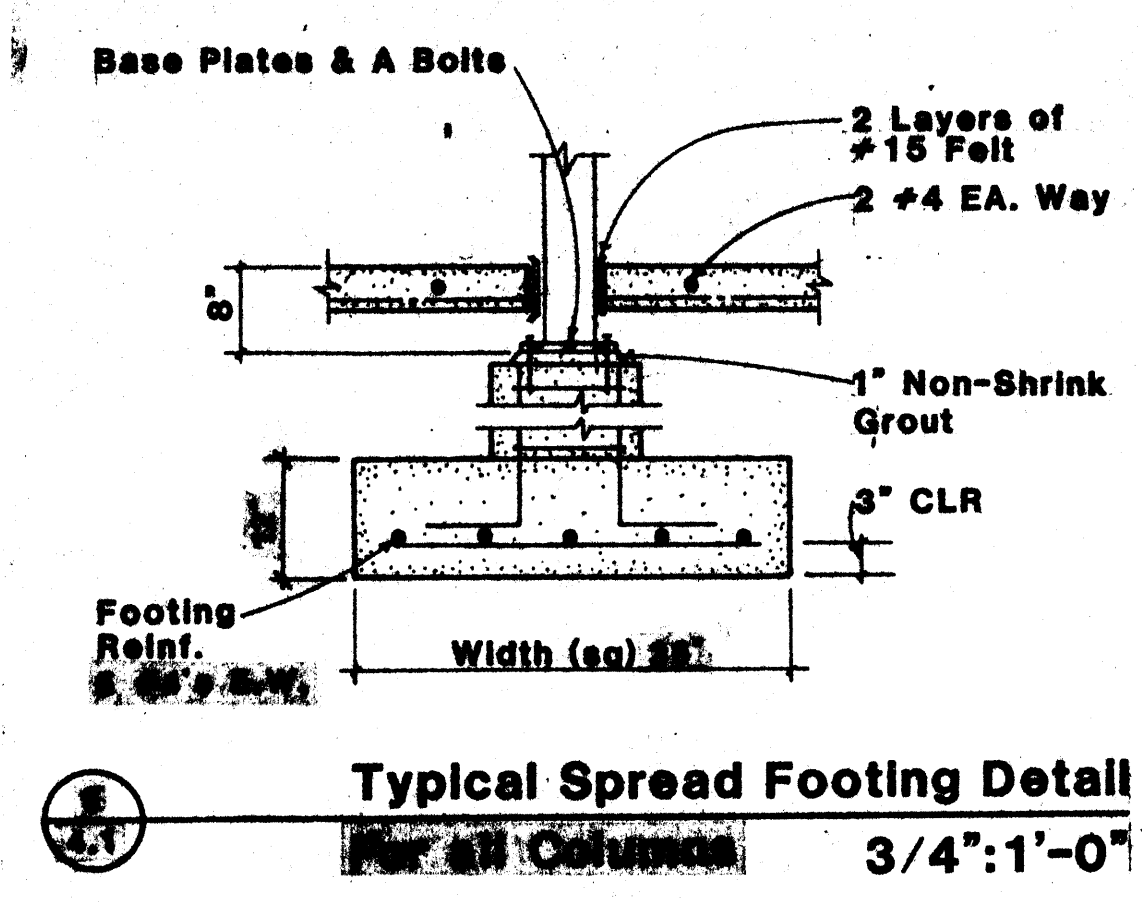
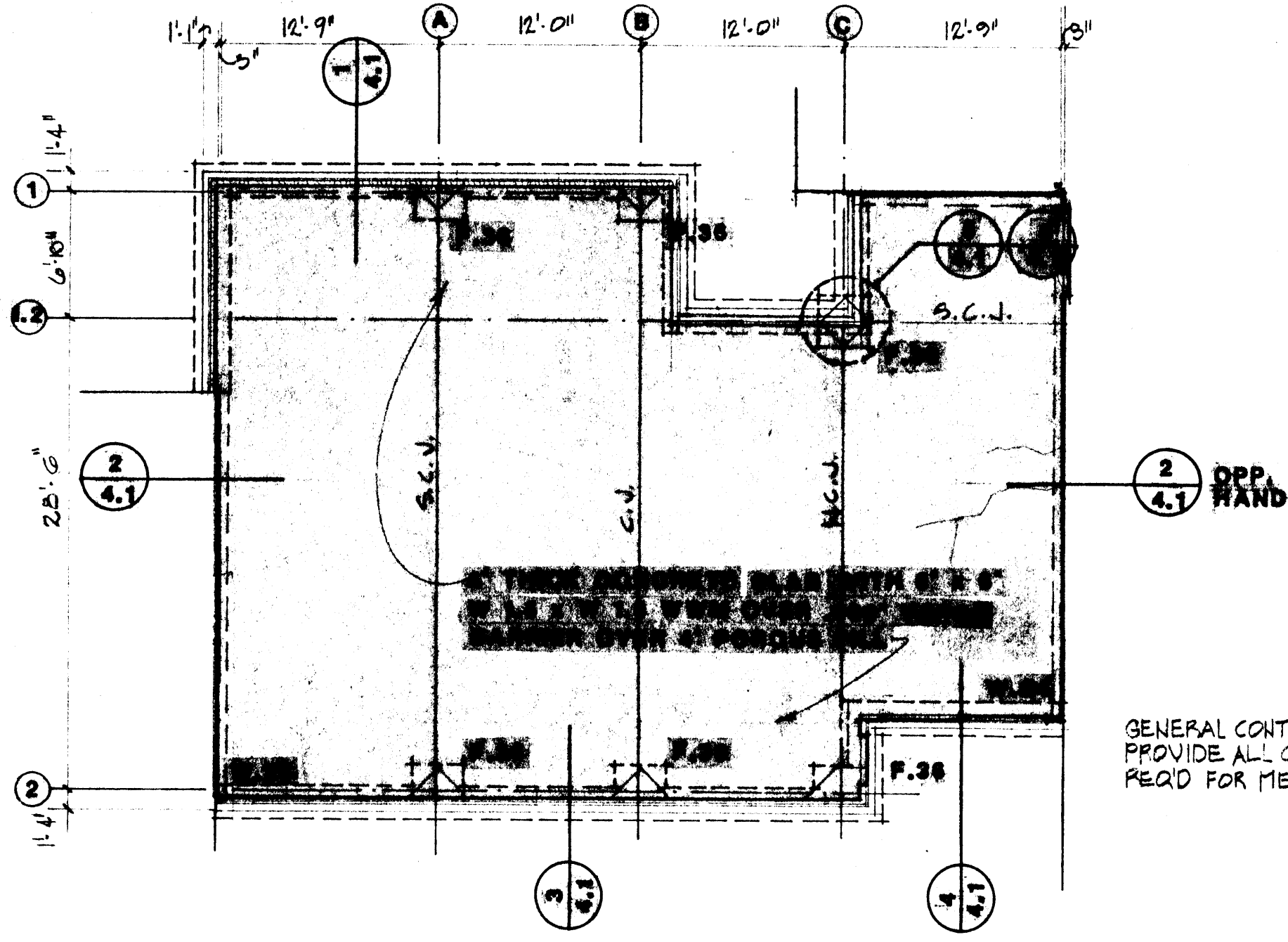

MECHANICAL ROOM FRAMING PLAN 1/8"

BEARING PLATES 6 1/2" x 10" x 1/2" THK

BASE PLATES 6 1/2" x 10" x 1" THK

ANCHOR BOLTS 2) 3/4" x 12"

MECHANICAL/ELECTRICAL ENGINEER

GOODMAN ENGINEERS INC.

LITTLE ROCK, ARKANSAS

RENOVATIONS AND ADDITIONS TO

EDUCATION BUILDING AND ART ANNEX

ARKANSAS STATE UNIVERSITY / JONESBORO

327 West Washington
P. O. Box 67
Jonesboro, AR 72401
501/938-5530

REGISTERED ARCHITECTS
ARCHITECTS
1971
1972
1973
1974
1975
1976
1977
1978
1979
1980
1981
1982
1983
1984
1985
1986
1987
1988
1989
1990
1991
1992
1993
1994
1995
1996
1997
1998
1999
2000
2001
2002
2003
2004
2005
2006
2007
2008
2009
2010
2011
2012
2013
2014
2015
2016
2017
2018
2019
2020
2021
2022
2023
2024

PROJECT NO. 85186

DATE 11-26-85

Arnold + Stacks architects, pa

4.1

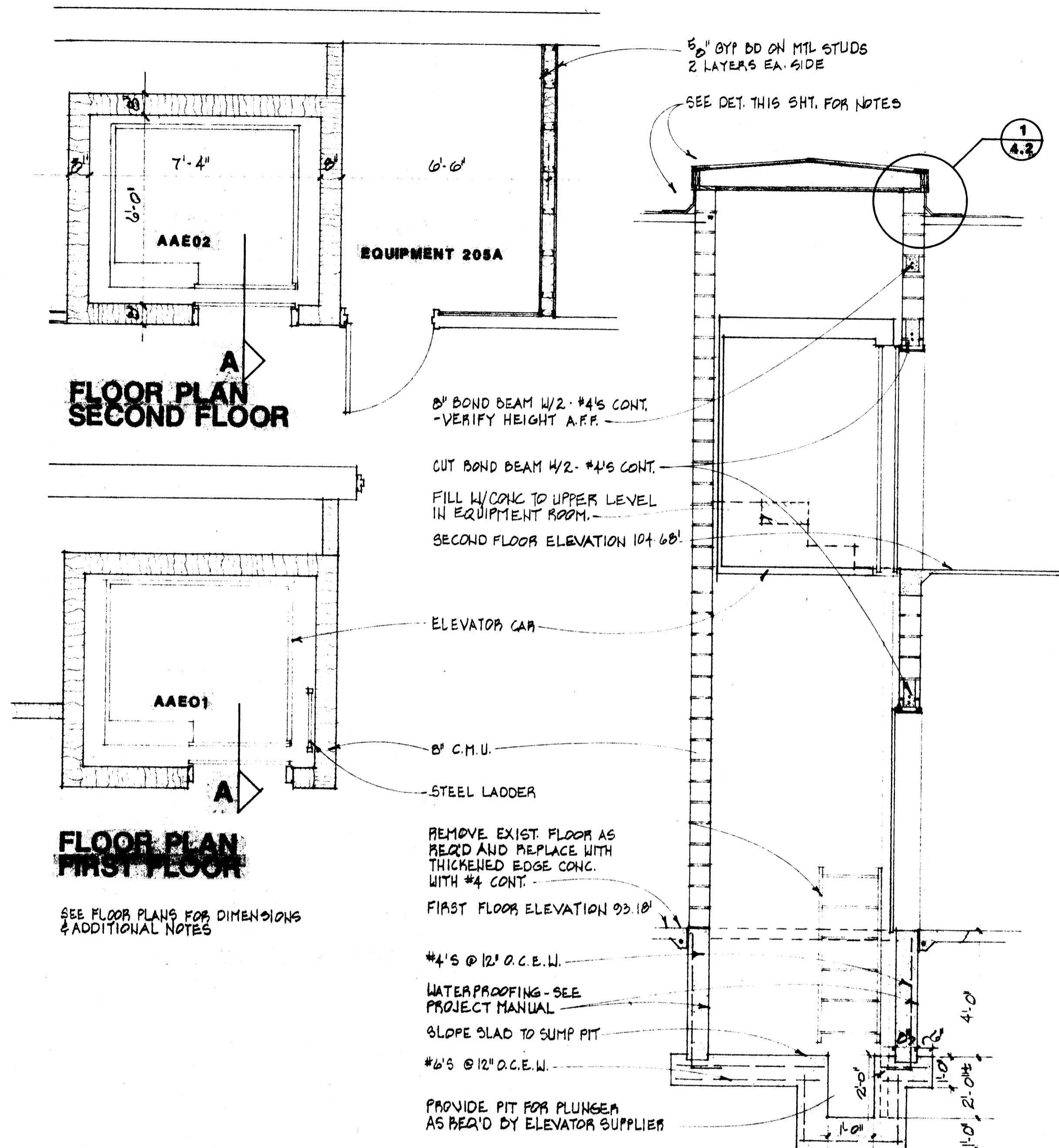

ELEVATOR SECTION "A-A"
ART ANNEX ELEVATOR 3/8"

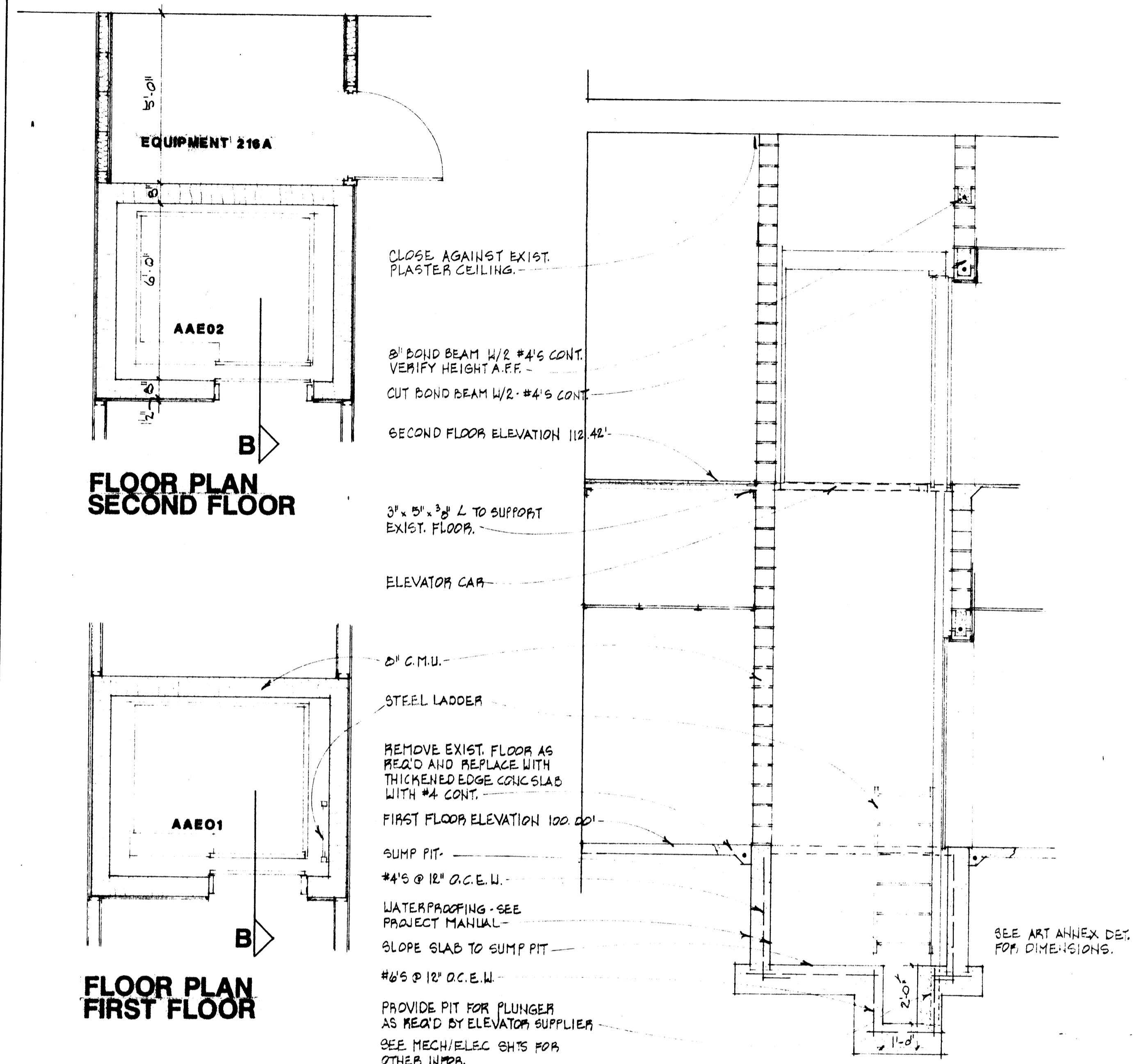

ELEVATOR SECTION "B-B"
EDUCATION BUILDING ELEVATOR 3/8"

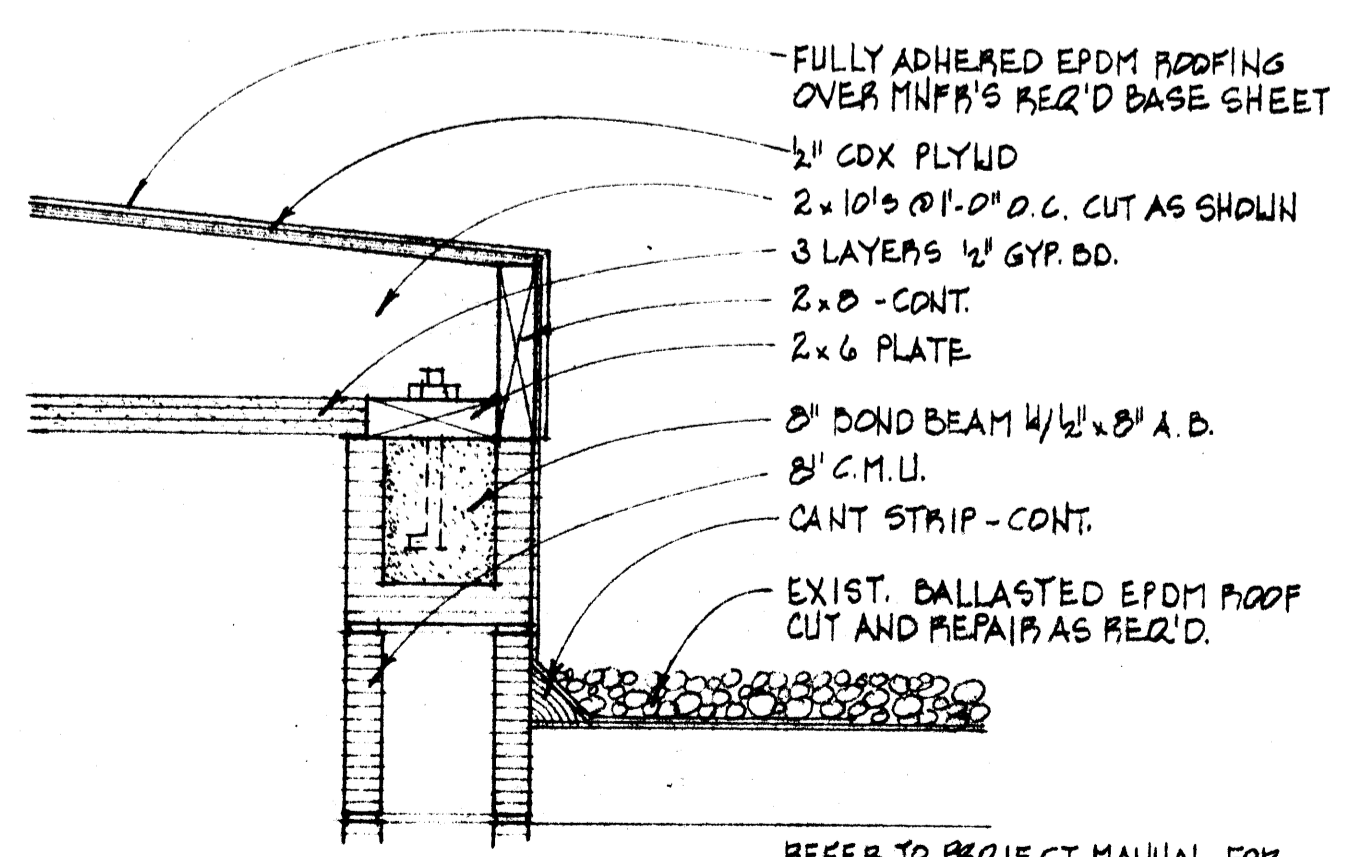

ELEVATOR PENT HOUSE

GENERAL NOTES

1. GENERAL CONTRACTOR TO COORDINATE ELEVATOR INSTALLATION WITH ELEVATOR SUPPLIER.
2. GENERAL CONTRACTOR TO PROVIDE ALL CUTTING AND PATCHING OF EXISTING FLOORS, WALLS, CEILINGS, ETC. NECESSARY FOR INSTALLATION OF ELEVATOR (S).
3. GENERAL CONTRACTOR TO SUPPLY MISCELLANEOUS STEEL ANGLES, ANCHOR BOLTS, ETC. AS REQUIRED FOR PROPER INSTALLATION OF ELEVATOR (S).
4. GENERAL CONTRACTOR TO PROVIDE GROUTING OF DOOR SILLS AND HOISTWAY FRAMES.
5. GENERAL CONTRACTOR TO PAINT ALL EXPOSED SURFACES. REFER TO FINISH SCHEDULE.

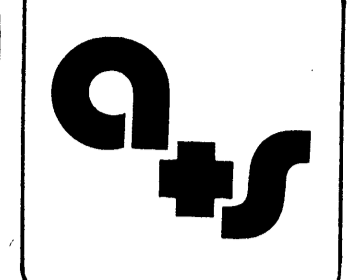

MECHANICAL/ELECTRICAL ENGINEER
GOODMAN ENGINEERS INC.
 LITTLE ROCK, ARKANSAS

RENOVATIONS AND ADDITIONS TO
EDUCATION BUILDING AND ART ANNEX
 ARKANSAS STATE UNIVERSITY / JONESBORO

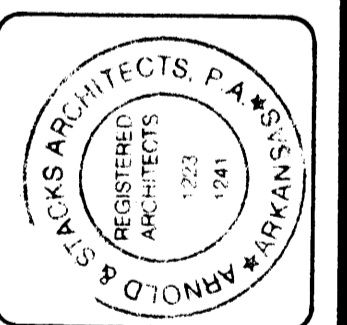

587 west washington
 p. o. box 69
 jonesboro ark 72403
 501 752-2550
 project no. 85196
 11-28-85

Arnold & Stacks
 architects, p.c.

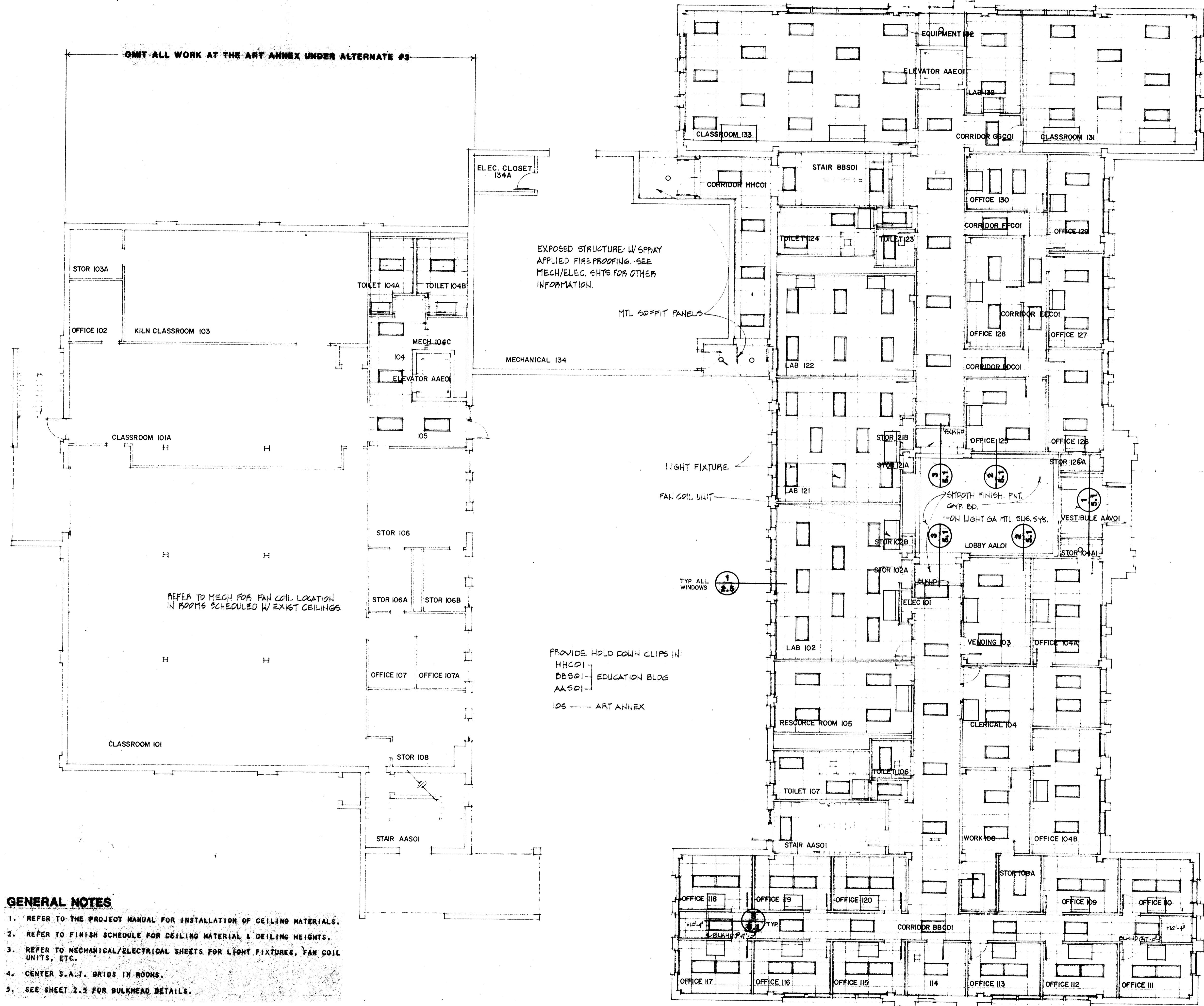

LIGHT FIXTURE -
 1x 4 W/ 3/4" CORNER
 2x 2 W/ 3/4" CORNER
 ANCHOR @ EA END W/
 CONCEALED FASTENERS
 T.O. A.F.F.
 LINE OF WALL -
 ALL WD TO BE WHITE GRN

1 UP-DOWN LIGHT

1/2" GYP. BD.
 2x 2x BLK @ EA END @
 BOTH SIDES OF EA
 LIGHT FIXTURE
 ANCHOR TO WALL
 3/4" G.A.F.F. - VERIFY
 1x SET IN 2" DATO.
 1/2" QUARTER ROUND
 REFER SET 1 THIS SHT FOR OTHER
 NOTES & DIMENSIONS

2 LIGHT COVE

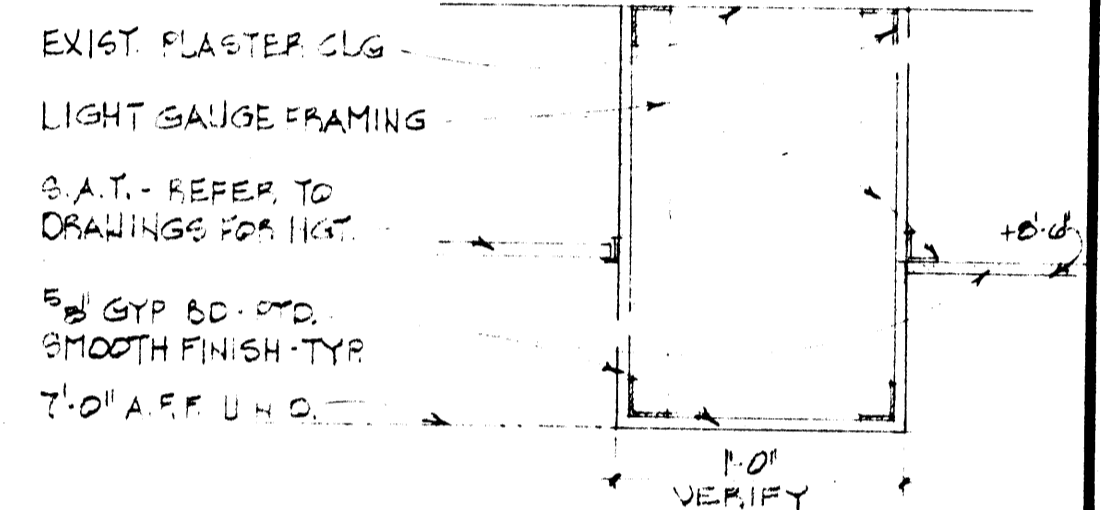

3 BULKHEAD @ LOBBY

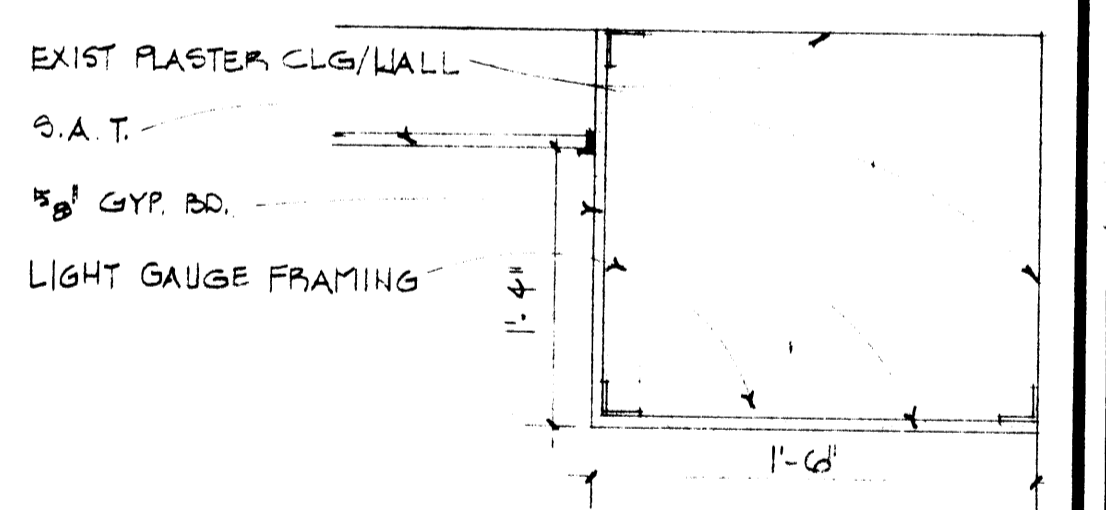

4 MECH. FURR/DOWN

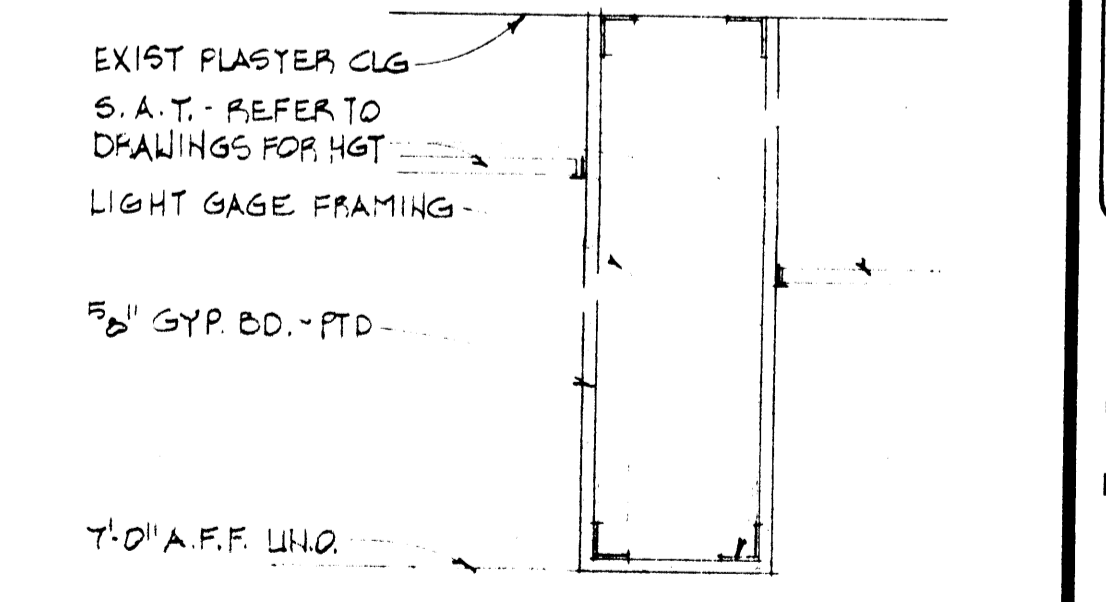

5 TYPICAL BULKHEAD

- GENERAL NOTES**
1. REFER TO THE PROJECT MANUAL FOR INSTALLATION OF CEILING MATERIALS.
 2. REFER TO FINISH SCHEDULE FOR CEILING MATERIAL & CEILING HEIGHTS.
 3. REFER TO MECHANICAL/ELECTRICAL SHEETS FOR LIGHT FIXTURES, FAN COIL UNITS, ETC.
 4. CENTER S.A.T. GRIDS IN ROOMS.
 5. SEE SHEET 2.3 FOR BULKHEAD DETAILS.

REFLECTED CEILING PLAN
FIRST FLOOR 1/8" NORTH

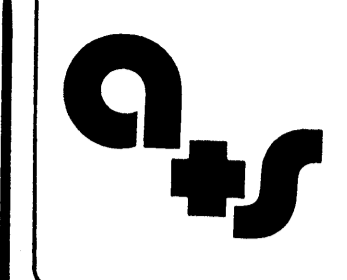

MECHANICAL/ELECTRICAL ENGINEER
GOODMAN ENGINEERS INC.
 LITTLE ROCK, ARKANSAS

RENOVATIONS AND ADDITIONS TO
**EDUCATION BUILDING
 AND ART ANNEX**
 ARKANSAS STATE UNIVERSITY / JONESBORO

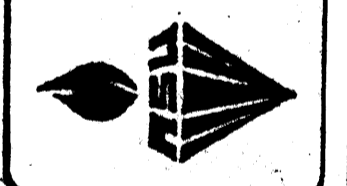

ARNOLD + STACKS ARCHITECTS, P.A.
 ARCHITECTS
 517 WEST WASHINGTON
 JONESBORO, AR 72401
 501.938.5330
 PROJECT NO. 85196
 DATE 11-28-85

Arnold + Stacks
 architects, pa

OMIT ALL WORK AT THE ART ANNEX UNDER ALTERNATE #3

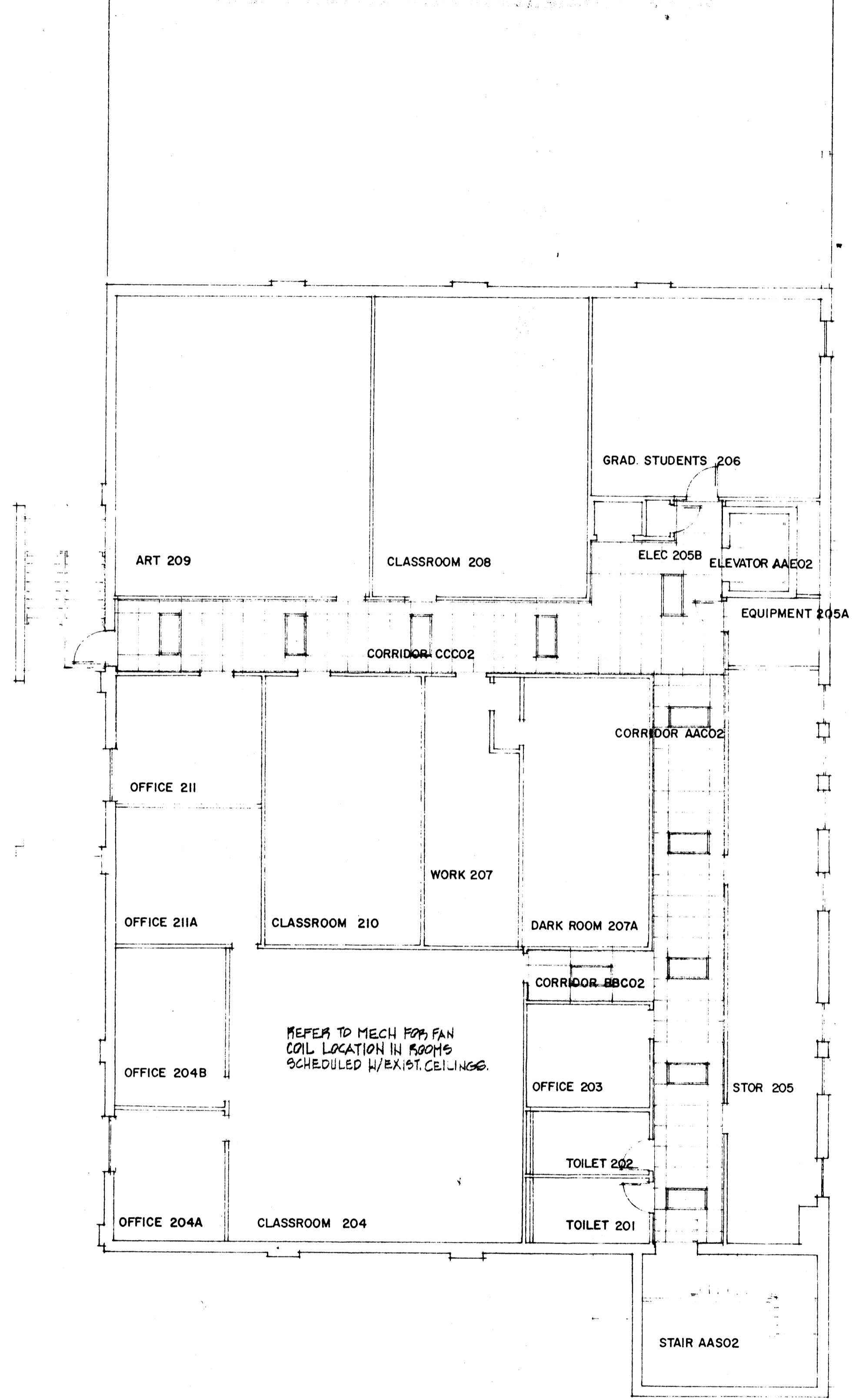

- GENERAL NOTES**
1. REFER TO THE PROJECT MANUAL FOR INSTALLATION OF CEILING MATERIALS.
 2. REFER TO FINISH SCHEDULE FOR CEILING MATERIAL & CEILING HEIGHTS.
 3. REFER TO MECHANICAL/ELECTRICAL SHEETS FOR LIGHT FIXTURES, FAN COIL UNITS, ETC.
 4. CENTER S.A.T. GRIDS IN ROOMS.
 5. SEE SHEET 2.5 FOR BULKHEAD DETAILS.

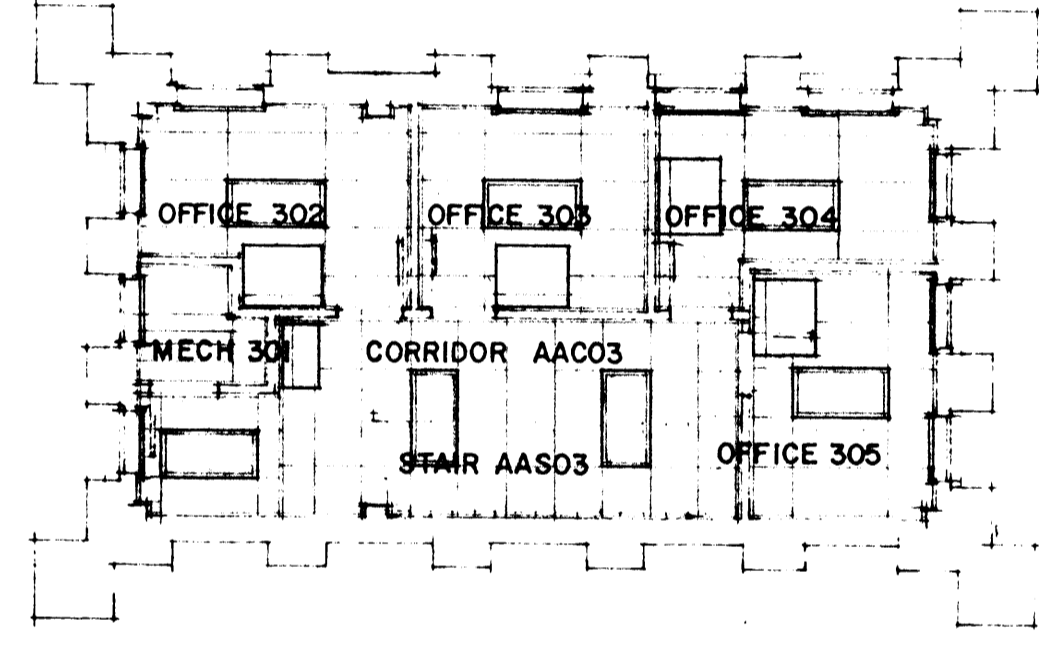
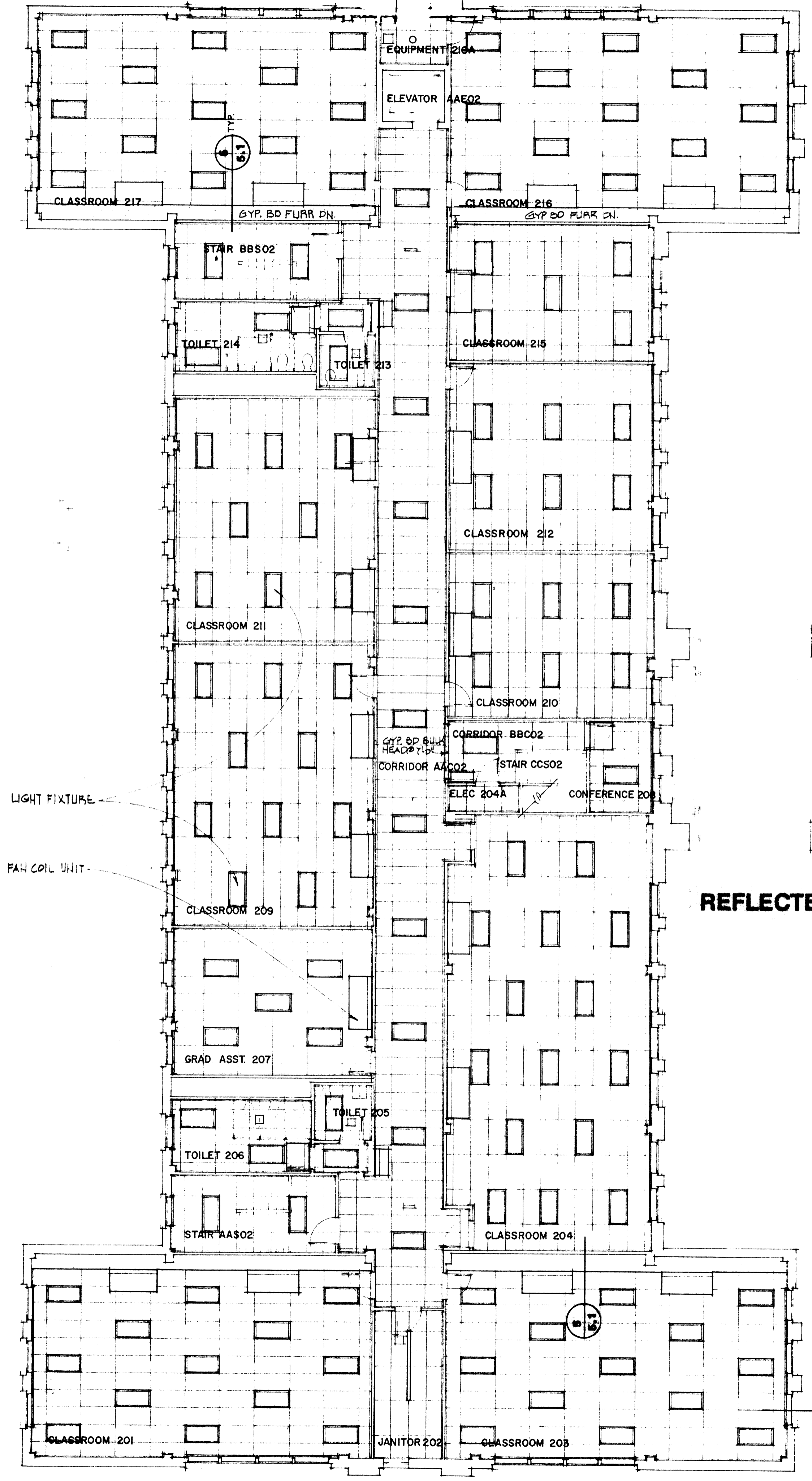

REFLECTED CEILING PLAN
THIRD FLOOR 1/8" NORTH

REFLECTED CEILING PLAN
SECOND FLOOR 1/8" NORTH

1
2.5
TYP. ALL
WINDOWS

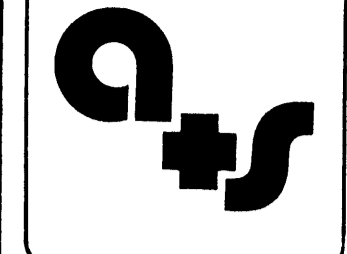

MECHANICAL/ELECTRICAL ENGINEER
GOODMAN ENGINEERS INC.
LITTLE ROCK, ARKANSAS

RENOVATIONS AND ADDITIONS TO
**EDUCATION BUILDING
AND ART ANNEX**
ARKANSAS STATE UNIVERSITY / JONESBORO



ARNOLD & STACKS ARCHITECTS, P.A.
REGISTERED ARCHITECTS
STATE OF ARKANSAS
1221
1987

527 West Washington
P. O. Box 49
Jonesboro Ar. 72401
501/938-5330
project no. 85196
date 11-26-85

Arnold & Stacks
architects, pa

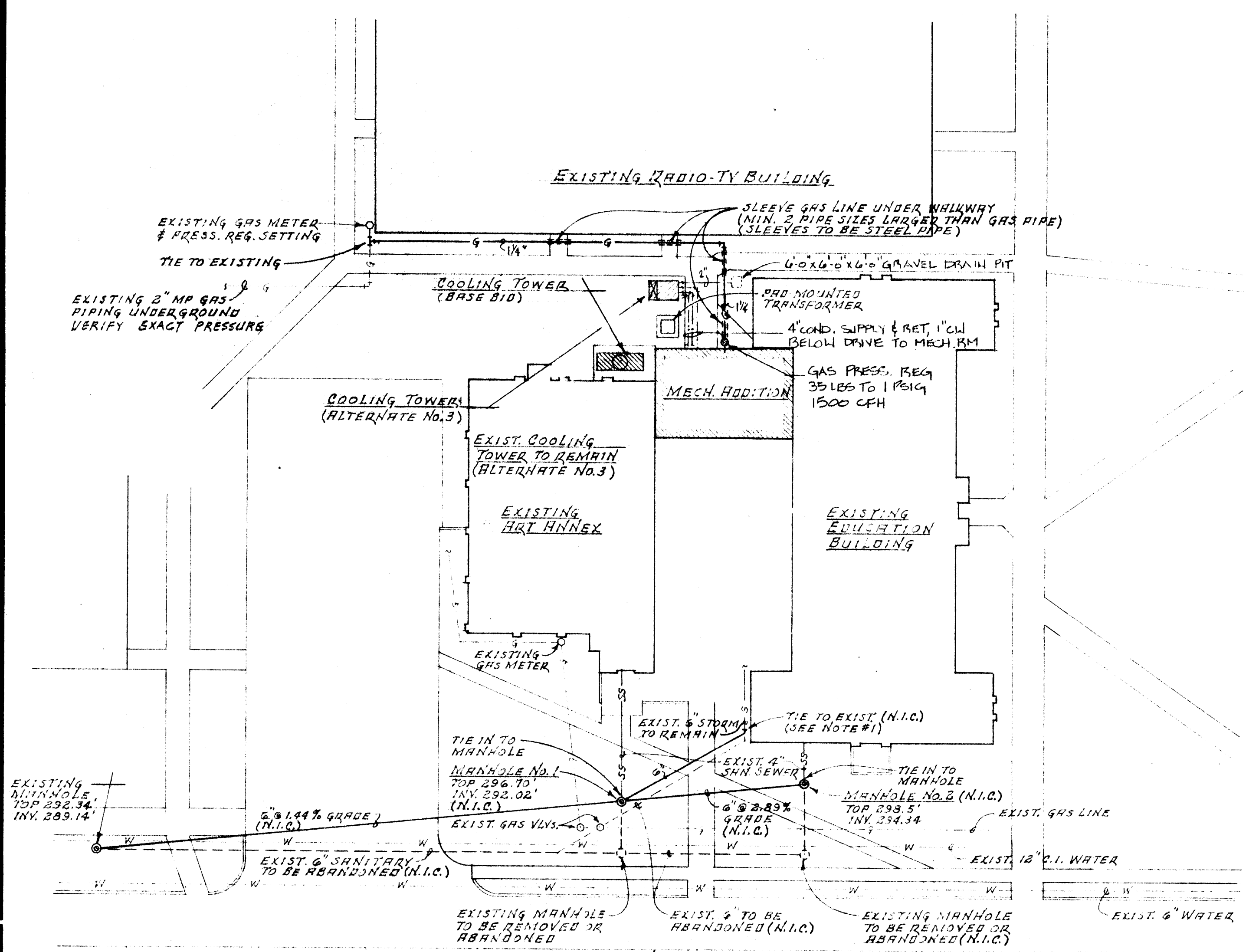

NOTES:
 1. BEFORE BEGINNING WORK, THE CONTRACTOR SHALL VERIFY EXISTING ELEVATION OF THE 6" LINE TO DETERMINE THAT IT IS SUFFICIENT TO ALLOW THE LINE TO ENTER MANHOLE NO. 1 AT THE INVERT ELEVATION SHOWN WHEN LAID WITH A MINIMUM SLOPE OF 0.6%.

1 MECH/ELEC SITE PLAN 1/30'

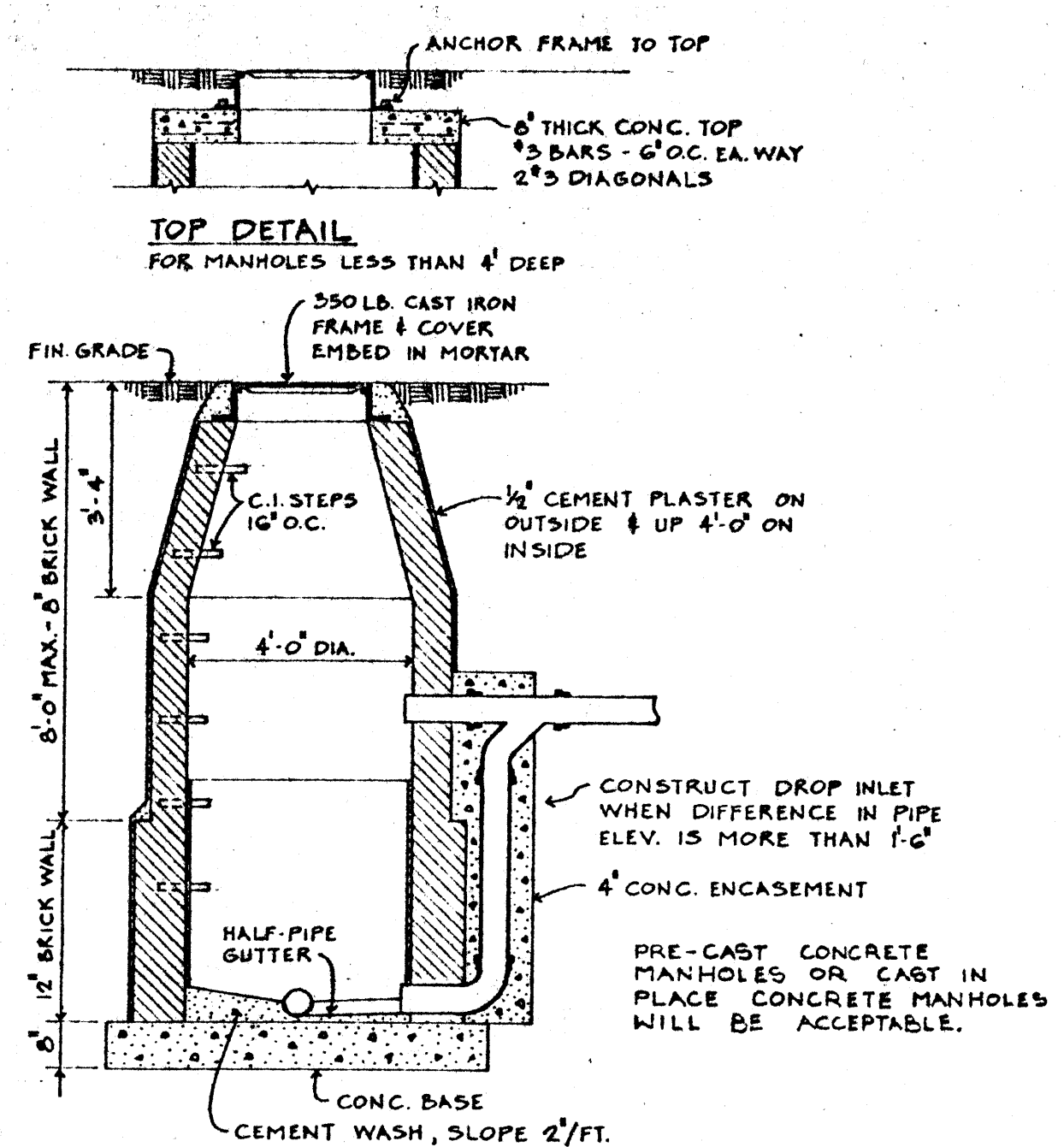

3 MANHOLE DETAIL N.T.S. N.I.C.

MECHANICAL LEGEND

---	SOIL, WASTE OR SANITARY SEWER	⊕	RELIEF VALVE
---	SANITARY VENT	⊖	THERMOMETER
---	STORM DRAIN	⊙	PRESSURE GAGE & COCK
---	STORM DRAIN ABOVE CEILING	⊕	TEMP. & PRESS. TEST PLUG
---	COLD WATER	⊕	MANUAL DAMPER
---	120° HOT WATER	⊕	MOTORIZED DAMPER
---	120° HOT WATER RETURN	⊕	TURNING VANES
---	100° HOT WATER	⊕	SPLITTER DAMPER
---	100° HOT WATER RETURN	⊕	AIR EXTRACTOR
---	NATURAL GAS	⊕	PLUMBING FIXTURE
---	FIRE PROTECTION WATER	⊕	FLOOR DRAIN
---	HOT WATER SUPPLY	⊕	ROOF DRAIN
---	HOT WATER RETURN	⊕	DOWNSPOUT
---	CHILLED WATER SUPPLY	⊕	FREZELESS WALL HYDRANT
---	CHILLED WATER RETURN	⊕	VENT THRU ROOF
---	CHILLED OR HOT WATER SUPPLY	⊕	CEILING DIFFUSER
---	CHILLED OR HOT WATER RETURN	⊕	SUPPLY GRILLE
---	CONDENSING WATER SUPPLY	⊕	SUPPLY REGISTER
---	CONDENSING WATER RETURN	⊕	RETURN GRILLE
---	CONDENSATE DRAIN	⊕	RETURN REGISTER
---	REFRIGERANT LIQUID	⊕	EXHAUST GRILLE
---	REFRIGERANT SUCTION	⊕	EXHAUST REGISTER
---	REFRIGERANT HOT GAS	⊕	DOOR GRILLE
---	STEAM SUPPLY, PRESSURE, PSIG	⊕	EXHAUST FAN
---	STEAM CONDENSATE RETURN, PRESS., PSIG	⊕	CUBIC FEET PER MINUTE
---	PUMPED CONDENSATE RETURN	⊕	THERMOSTAT
---	GATE VALVE	⊕	HUMIDISTAT
---	PLUG COCK	⊕	FIRE EXTINGUISHER
---	GLOBE VALVE	⊕	ABOVE FINISHED FLOOR
---	CHECK VALVE	⊕	FIRE DAMPER - HORIZ. DUCT
---	BUTTERFLY VALVE - LEVER TOP	⊕	FIRE DAMPER - VERT. DUCT
---	BUTTERFLY VALVE - GEAR TOP	⊕	SMOKE DAMPER
---	ACID WASTE	⊕	ACCESS DOOR
---	ACID VENT	⊕	HOSE BIBB
---	COMBINATION WASTE & VENT	⊕	CLEANOUT PLUG
---	GREASE WASTE	⊕	FLOOR CLEANOUT
---	SUMP PUMP DISCHARGE	⊕	WALL CLEANOUT
---	STRAINER	⊕	EXTERIOR CLEANOUT
---	CONNECTION OF NEW TO EXISTING		

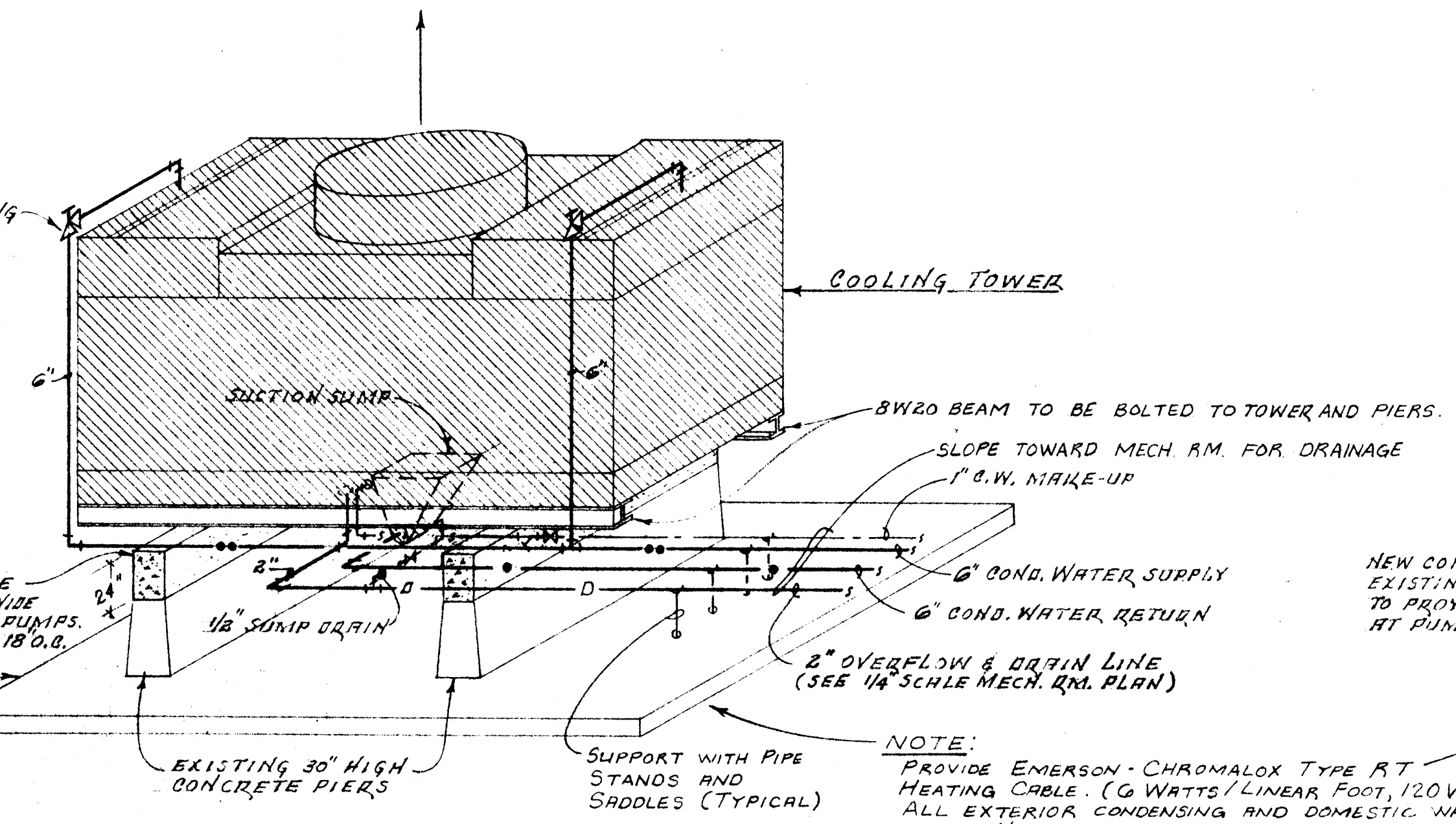

2 COOLING TOWER DETAIL N.T.S. BASE BID

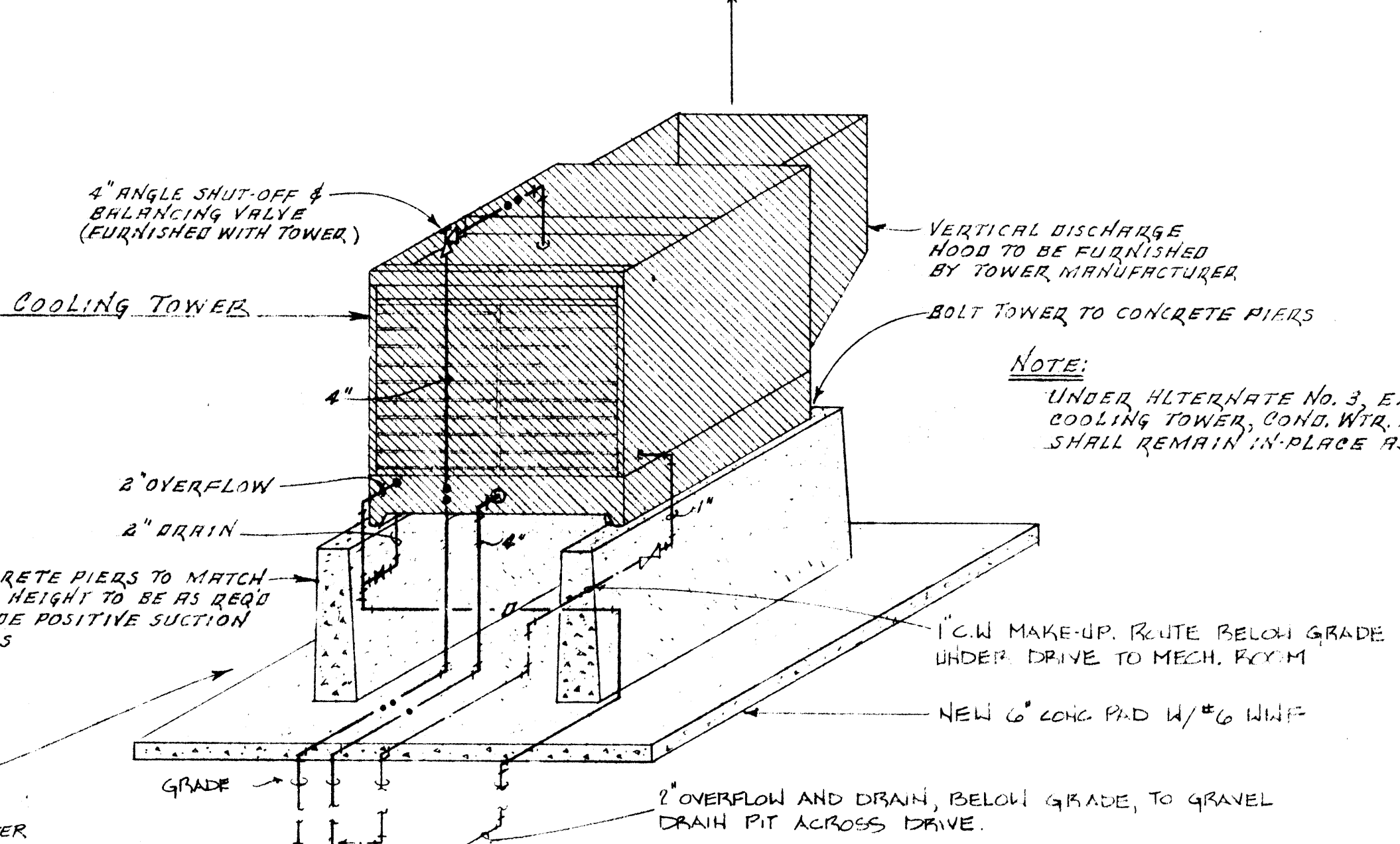

4 COOLING TOWER DETAIL N.T.S. ALTERNATE #3

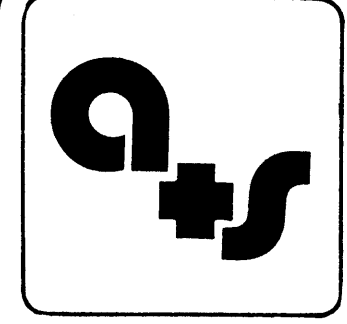

MECHANICAL/ELECTRICAL ENGINEER
GOODMAN ENGINEERS INC.
 LITTLE ROCK, ARKANSAS

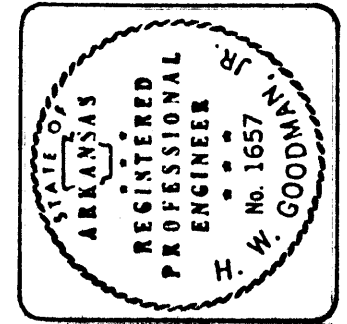

RENOVATIONS AND ADDITIONS TO
EDUCATION BUILDING
AND ART ANNEX
 ARKANSAS STATE UNIVERSITY / JONESBORO

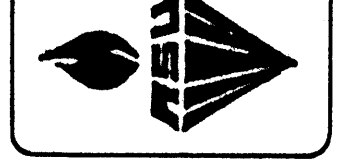

587 West Washington
 P. O. Box 49
 Jonesboro, AR 72401
 501/938-5530
 project no. 85196
 date 11-28-85

Arnold + Stacks
 architect, pa

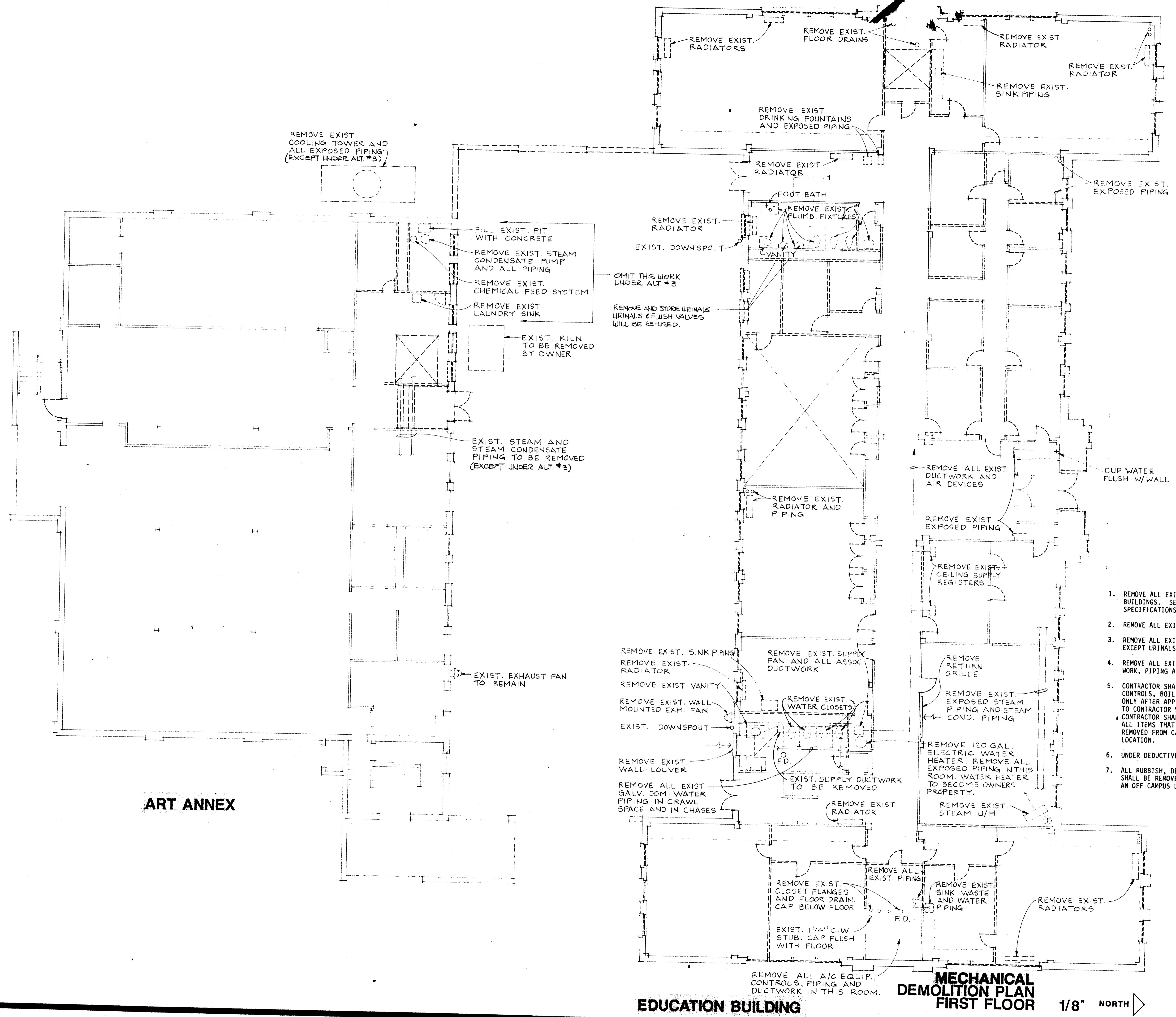

MECHANICAL DEMOLITION NOTES

1. REMOVE ALL EXISTING EXPOSED STEAM AND STEAM CONDENSATE PIPING IN BOTH BUILDINGS. SEE SECTION 15050 "ASBESTOS ABATEMENT SPECIFICATIONS" OF SPECIFICATIONS FOR ASBESTOS REMOVAL PROCEDURE.
2. REMOVE ALL EXISTING STEAM RADIATORS IN THE OLD EDUCATION BUILDING.
3. REMOVE ALL EXISTING PLUMBING FIXTURES IN THE OLD EDUCATION BUILDING, EXCEPT URINALS WHICH ARE TO BE RE-USED.
4. REMOVE ALL EXISTING AIR CONDITIONING EQUIPMENT, HEATING EQUIPMENT, DUCTWORK, PIPING AND CONTROLS IN BOTH BUILDINGS.
5. CONTRACTOR SHALL DISPOSE OF ALL AIR CONDITIONING EQUIPMENT, DUCTWORK, CONTROLS, BOILER, PUMPS, COOLING TOWER, PIPING, PLUMBING FIXTURES, ETC., ONLY AFTER APPROVAL OF OWNER'S REPRESENTATIVE. OWNER SHALL DESIGNATE TO CONTRACTOR WHAT ITEMS ARE SALVAGEABLE AND TO BE RETAINED BY OWNER. CONTRACTOR SHALL DELIVER TO OWNER'S WAREHOUSE OR DESIGNATED LOCATION, ALL ITEMS THAT ARE TO BE RETAINED BY OWNER. ALL OTHER ITEMS ARE TO BE REMOVED FROM CAMPUS BY CONTRACTOR AND DISPOSED OF IN AN APPROPRIATE LOCATION.
6. UNDER DEDUCTIVE ALTERNATE NO. 3, ALL WORK IN ART ANNEX WILL NOT BE DONE.
7. ALL RUBBISH, DEBRIS AND EXPENDABLE ITEMS RESULTING FROM DEMOLITION WORK SHALL BE REMOVED FROM THE PREMISES AS IT ACCUMULATES AND DISPOSED OF AT AN OFF CAMPUS LOCATION.

MECHANICAL DEMOLITION PLAN
EDUCATION BUILDING **ART ANNEX**
FIRST FLOOR 1/8" NORTH

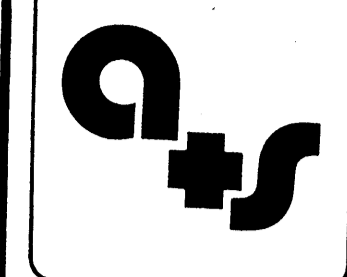

MECHANICAL/ELECTRICAL ENGINEER
GOODMAN ENGINEERS INC.
 LITTLE ROCK, ARKANSAS

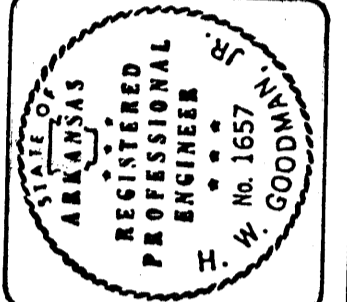

RENOVATIONS AND ADDITIONS TO
EDUCATION BUILDING
AND ART ANNEX
 ARKANSAS STATE UNIVERSITY / JONESBORO

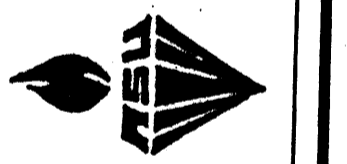

587 West Washington
 Jonesboro, AR 72401
 P.O. Box 69
 501/932-5530
 Project No. 85196
 Date 11-20-85

Arnold Stacks
 architects, pa

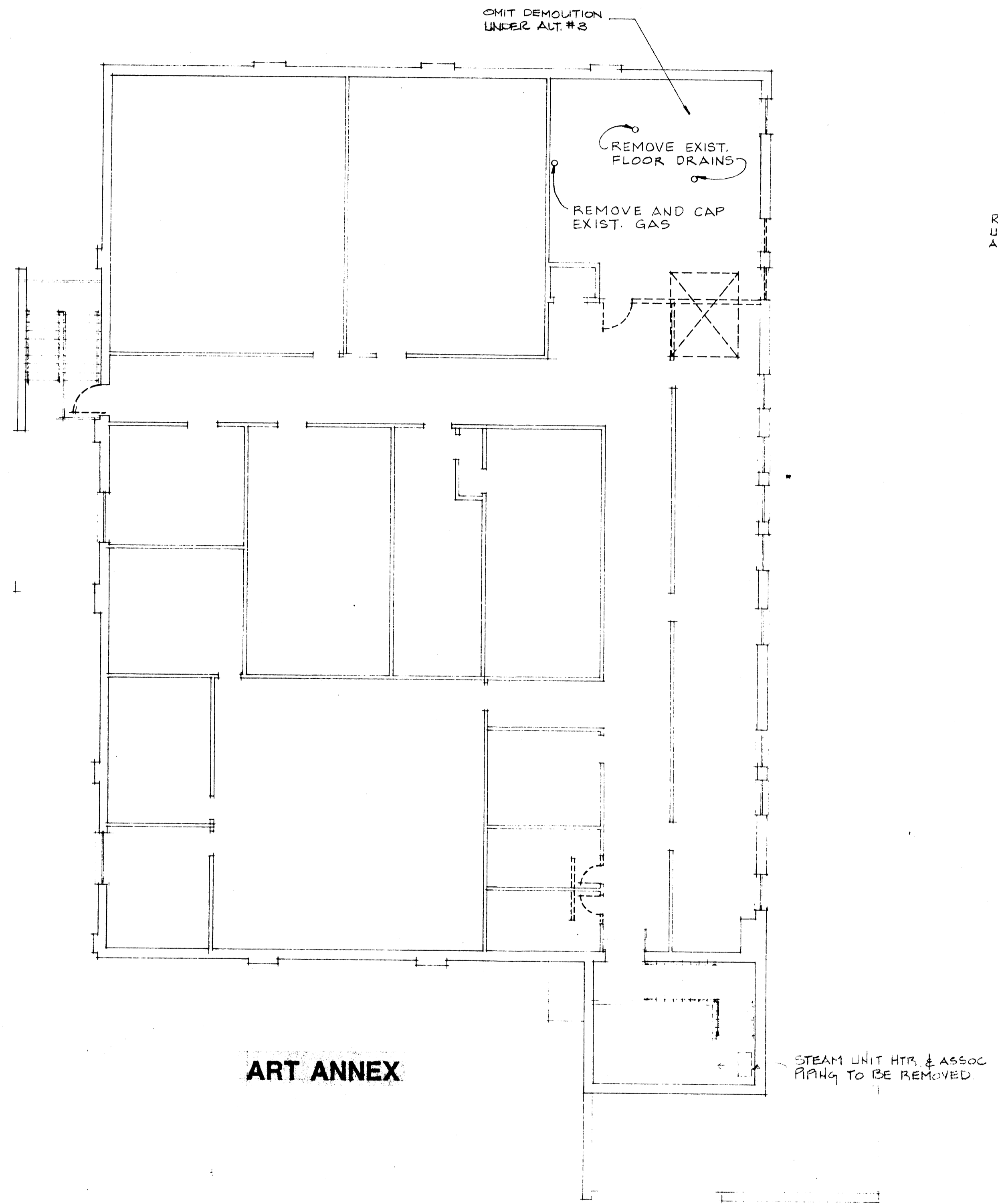

ART ANNEX

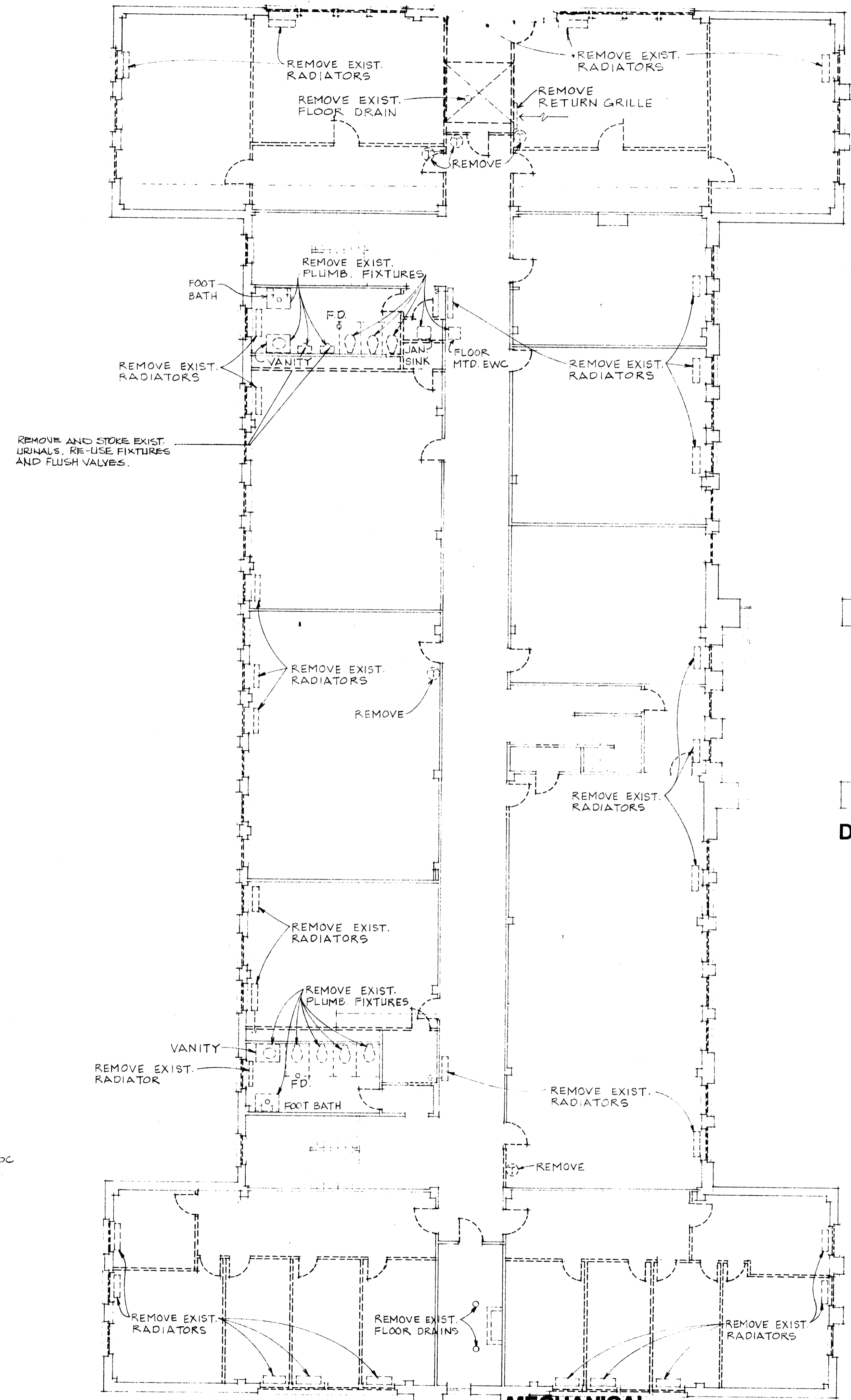

**EDUCATION BUILDING
MECHANICAL DEMOLITION PLAN
SECOND FLOOR 1/8" NORTH**

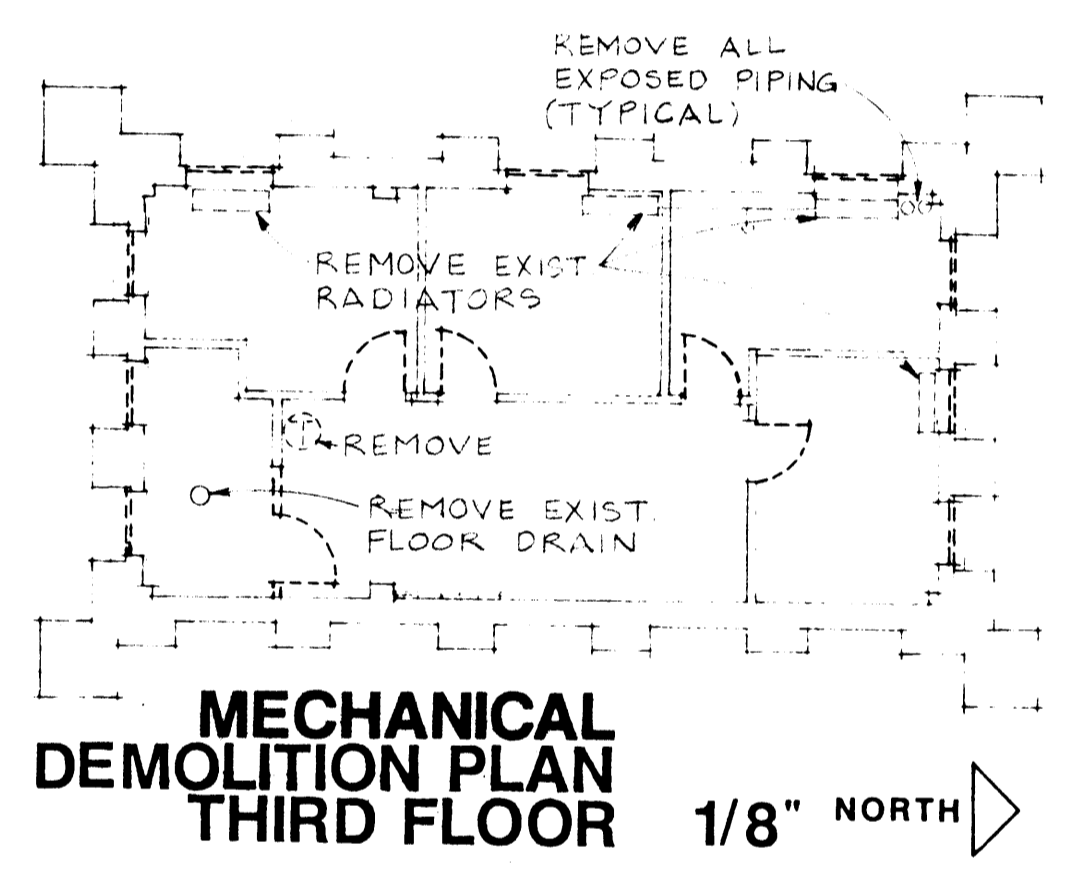

**MECHANICAL DEMOLITION PLAN
THIRD FLOOR 1/8" NORTH**

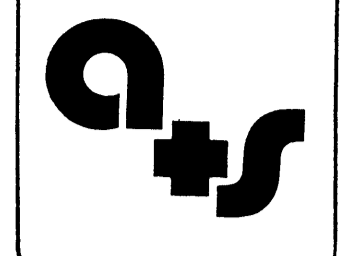

MECHANICAL/ELECTRICAL ENGINEER
GOODMAN ENGINEERS INC.
LITTLE ROCK, ARKANSAS

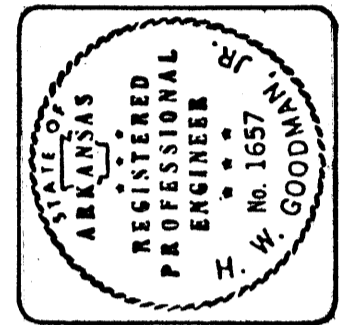

RENOVATIONS AND ADDITIONS TO
**EDUCATION BUILDING
AND ART ANNEX**
ARKANSAS STATE UNIVERSITY / JONESBORO

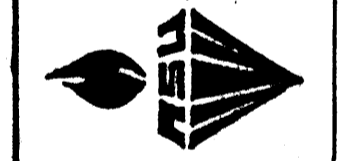

587 West Washington
Jonesboro, AR 72401
501/938-5530
PROJECT NO. 85198
DATE 11-26-85

Arnold & Stacks
architects, pa

NOTE: THIS PANEL TO BE RELOCATED SEE SH. 9.1 FOR LOCATION.

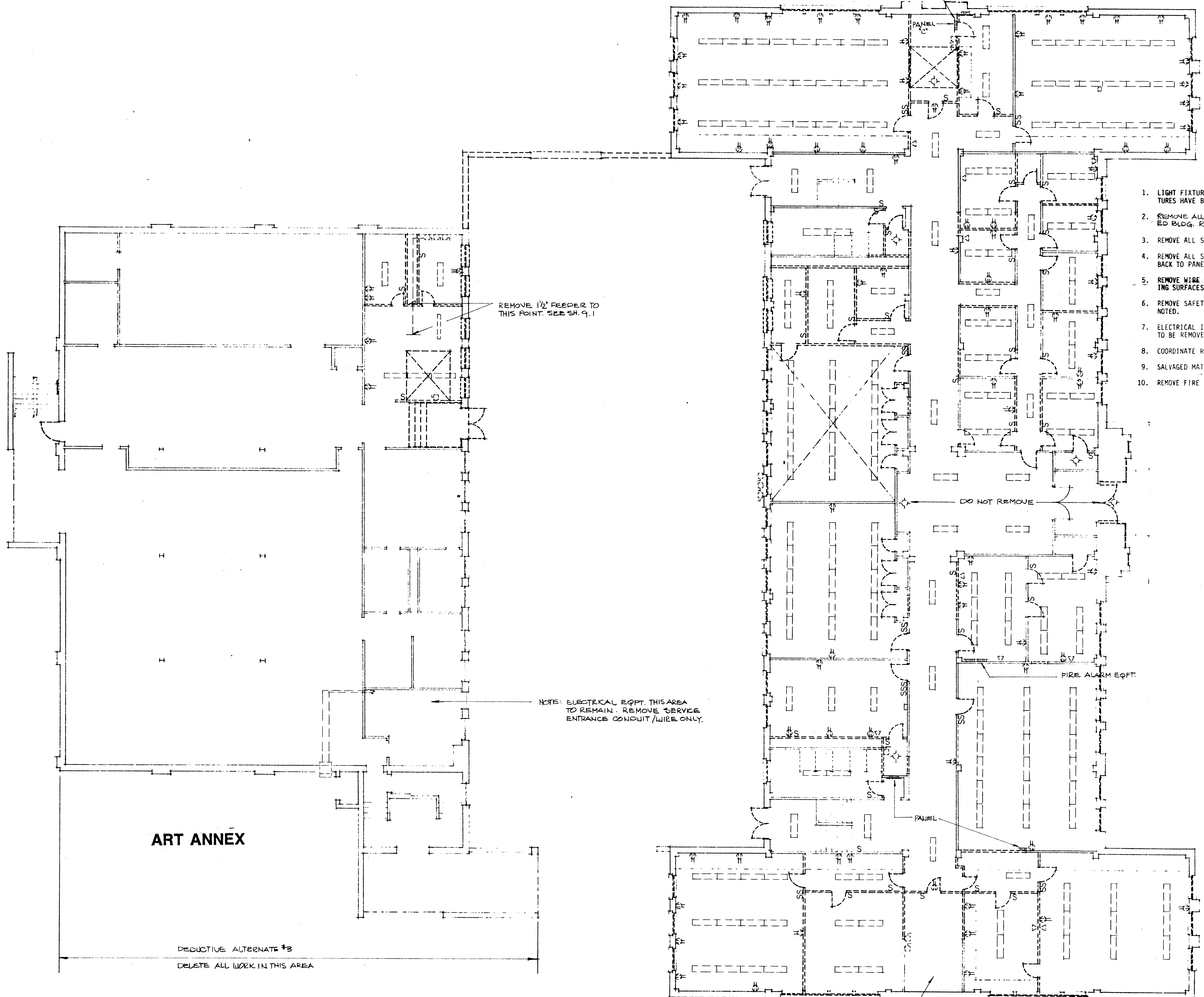

DEMOLITION NOTES

1. LIGHT FIXTURE LOCATIONS SHOWN ARE FOR REFERENCE ONLY. EXISTING FIXTURES HAVE BEEN REMOVED.
2. REMOVE ALL SERVICE ENTRANCE CONDUIT/WIRE AND EQUIPMENT AT ED BLDG. REMOVE SERVICE ENTRANCE CONDUIT/WIRE ONLY AT ART ANNEX.
3. REMOVE ALL SWITCHES, RECEPTACLES, PLATES AND COVERS.
4. REMOVE ALL SURFACE BRANCH CIRCUIT CONDUIT, WIREMOLD, BOXES AND WIRE BACK TO PANELBOARDS.
5. REMOVE WIRE FROM ALL CONCEALED CONDUIT AND CUT PIPE FLUSH WITH BUILDING SURFACES AS REQUIRED.
6. REMOVE SAFETY SWITCHES, PANELBOARDS AND THEIR RESPECTIVE FEEDERS AS NOTED.
7. ELECTRICAL IN THE ART ANNEX TO REMAIN EXCEPT FOR THAT WHICH IS NOTED TO BE REMOVED.
8. COORDINATE REMOVAL OF PHONE CABLES BACK TO PHONE SERVICE ENTRANCE.
9. SALVAGED MATERIAL SHALL REMAIN THE PROPERTY OF THE OWNER FOR DISPOSAL.
10. REMOVE FIRE ALARM EQUIPMENT AND STORE FOR REINSTALLATION.

ART ANNEX

DEDUCTIVE ALTERNATE #3
DELETE ALL WORK IN THIS AREA

ELECTRICAL DEMOLITION PLAN FIRST FLOOR 1/8" NORTH

EDUCATION BUILDING

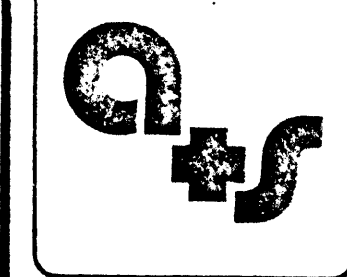

MECHANICAL/ELECTRICAL ENGINEER
GOODMAN ENGINEERS INC.
LITTLE ROCK, ARKANSAS

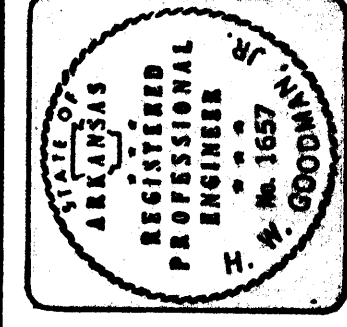

RENOVATIONS AND ADDITIONS TO
EDUCATION BUILDING AND ART ANNEX
ARKANSAS STATE UNIVERSITY / JONESBORO

527 West Washington
Jonesboro, AR 72401
501/938-5838
Project No. 85196
11-28-85

Arnold Stacks
architects, p.c.

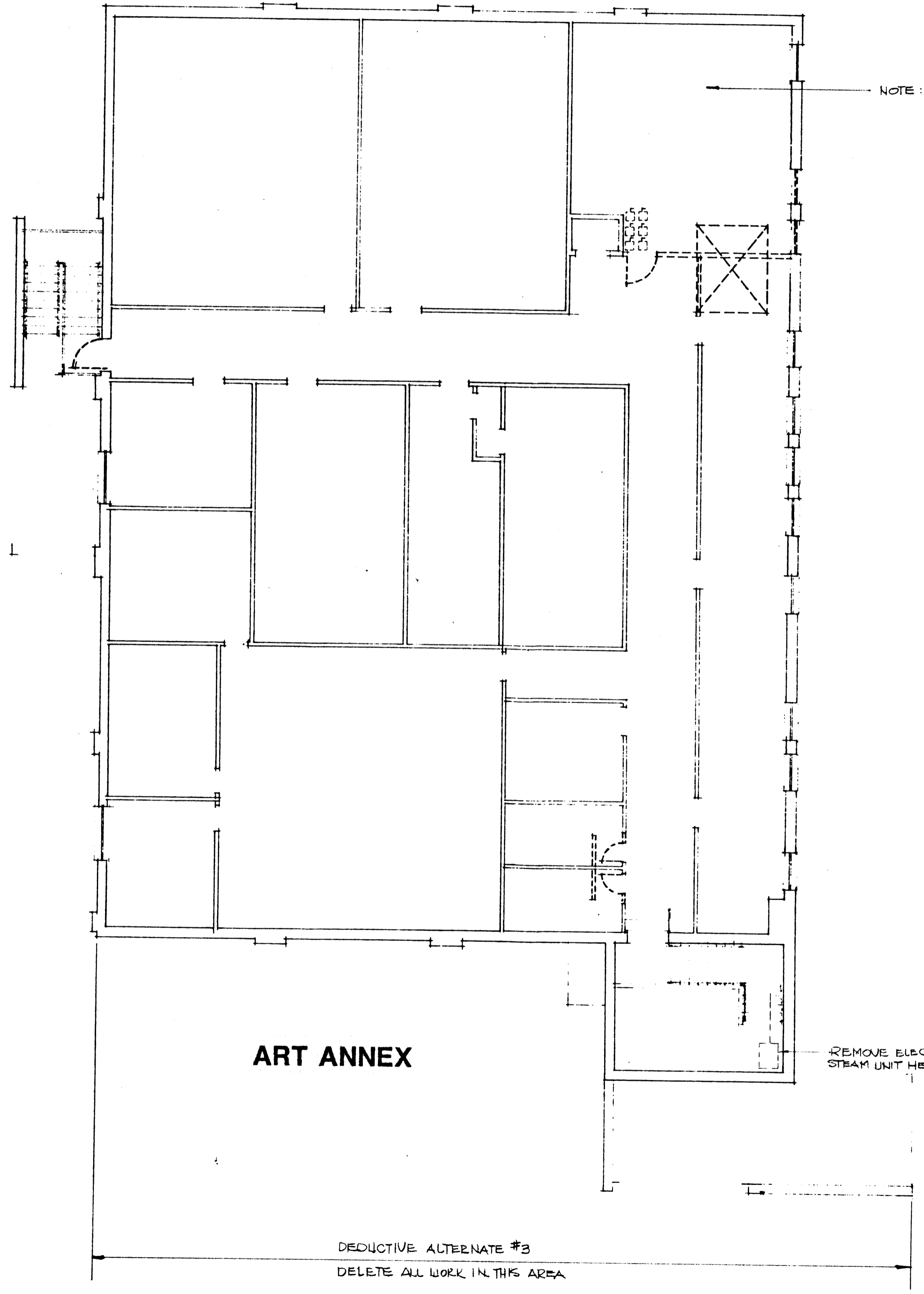

ART ANNEX

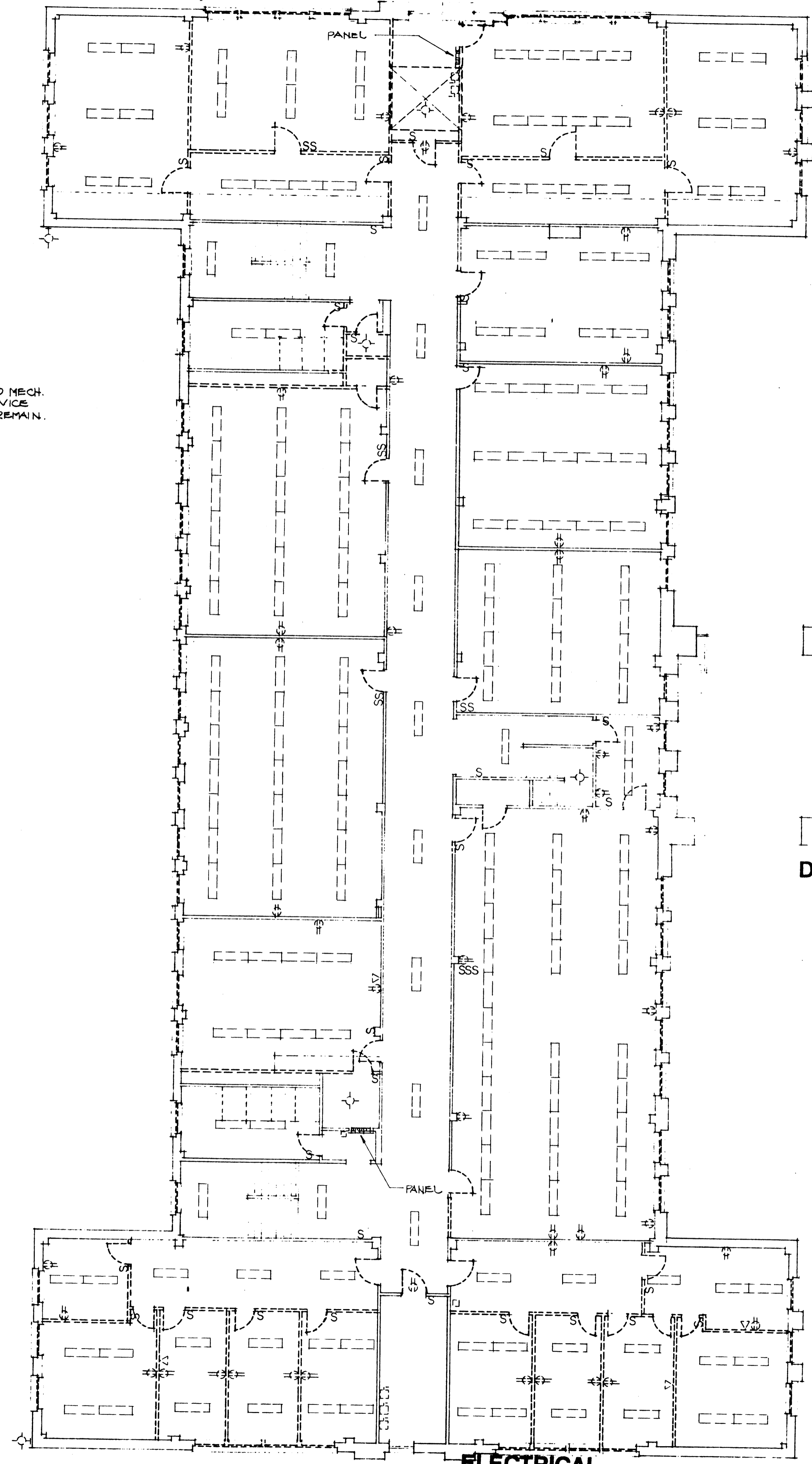

EDUCATION BUILDING

ELECTRICAL DEMOLITION PLAN
SECOND FLOOR 1/8" NORTH

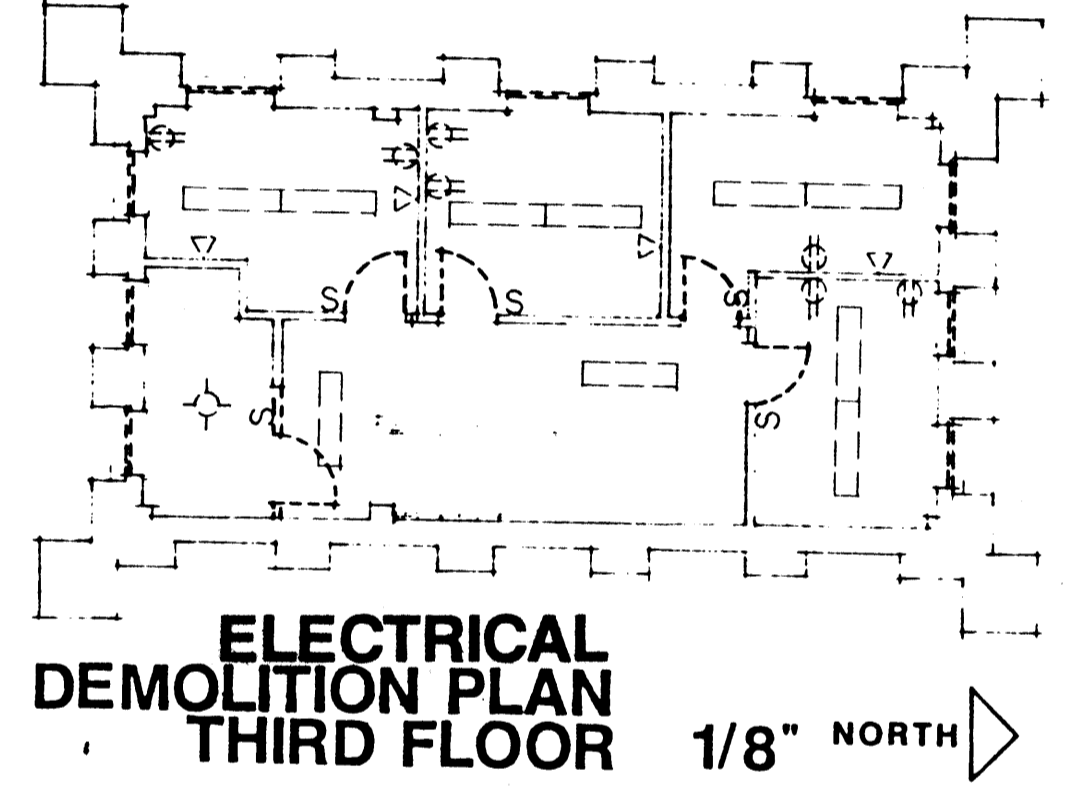

ELECTRICAL DEMOLITION PLAN
THIRD FLOOR 1/8" NORTH

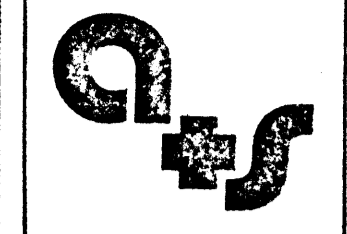

MECHANICAL/ELECTRICAL ENGINEER
GOODMAN ENGINEERS INC.
LITTLE ROCK, ARKANSAS

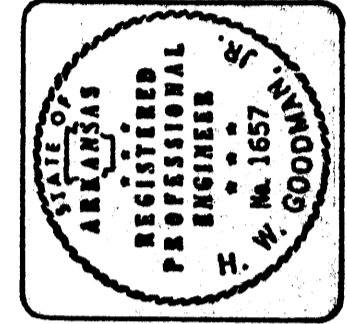

RENOVATIONS AND ADDITIONS TO
EDUCATION BUILDING
AND ART ANNEX
ARKANSAS STATE UNIVERSITY / JONESBORO

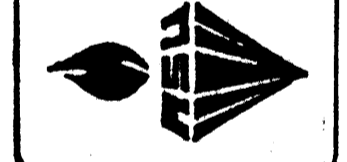

527 West Washington
Jonesboro, AR 72401
501/938-5538
Project No. 85196
Date 11-28-85

Arnold + Stacks
architects, pa

6.5

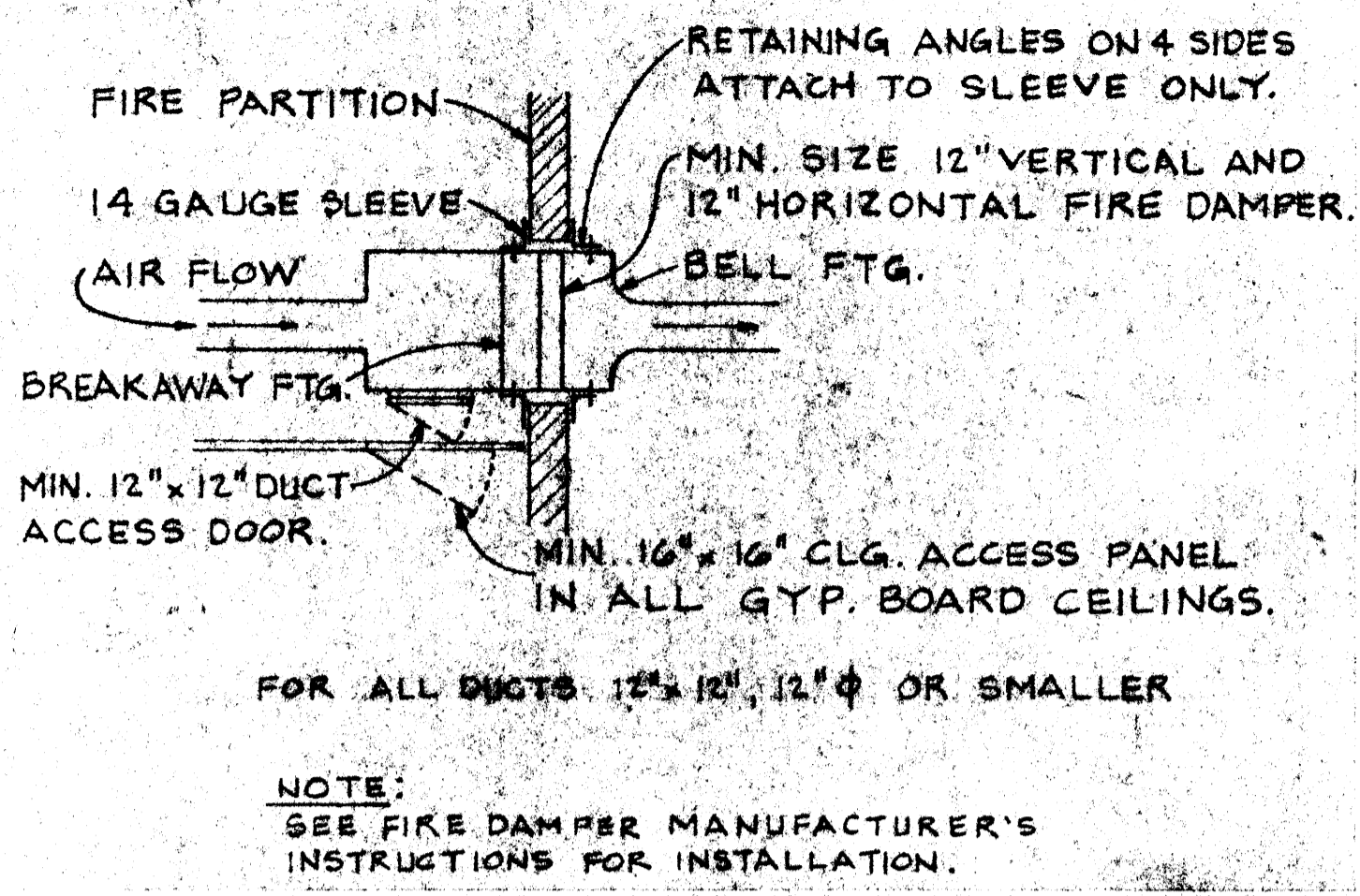

2 FIRE DAMPER INSTALLATION DETAIL N.T.S.

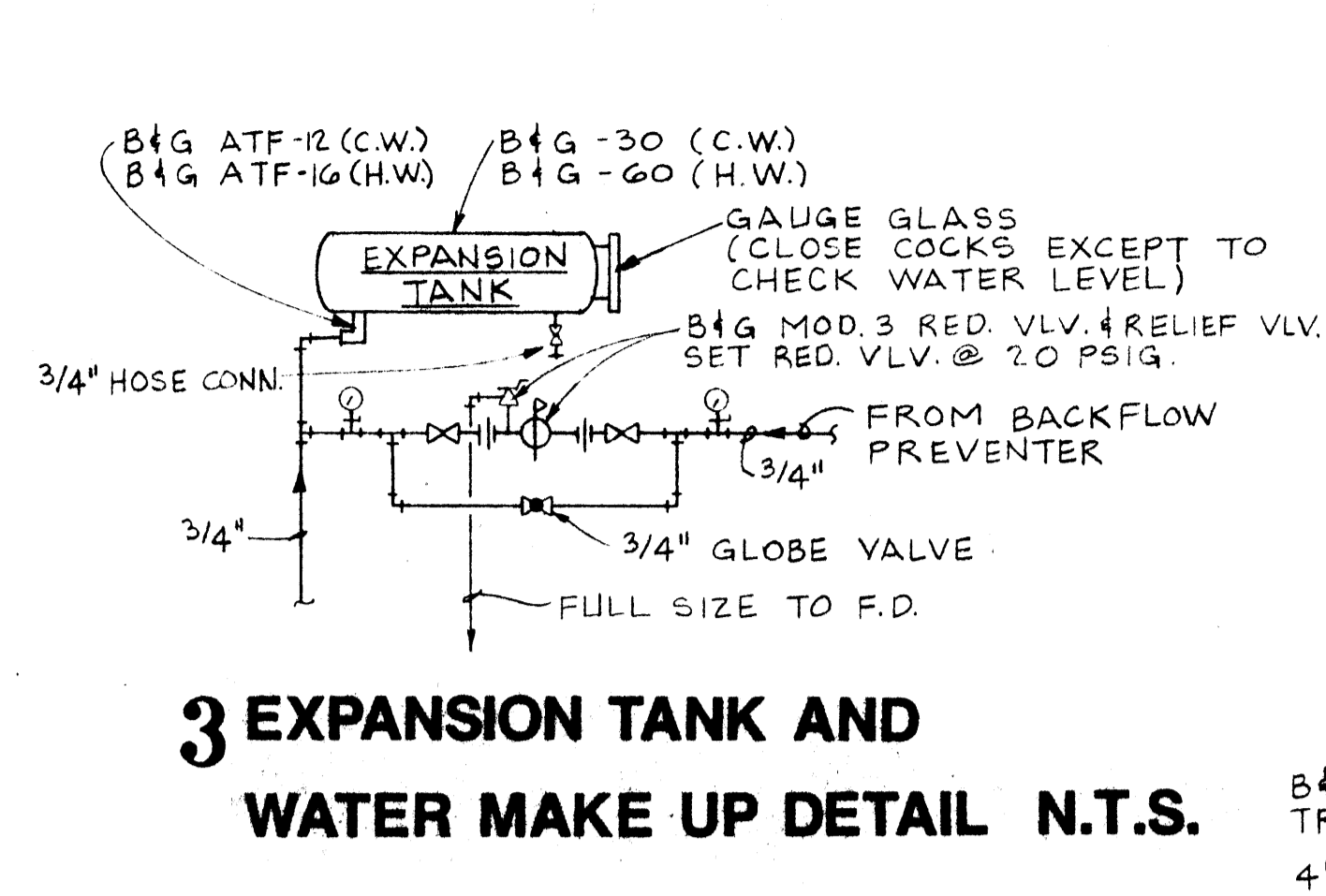

3 EXPANSION TANK AND WATER MAKE UP DETAIL N.T.S.

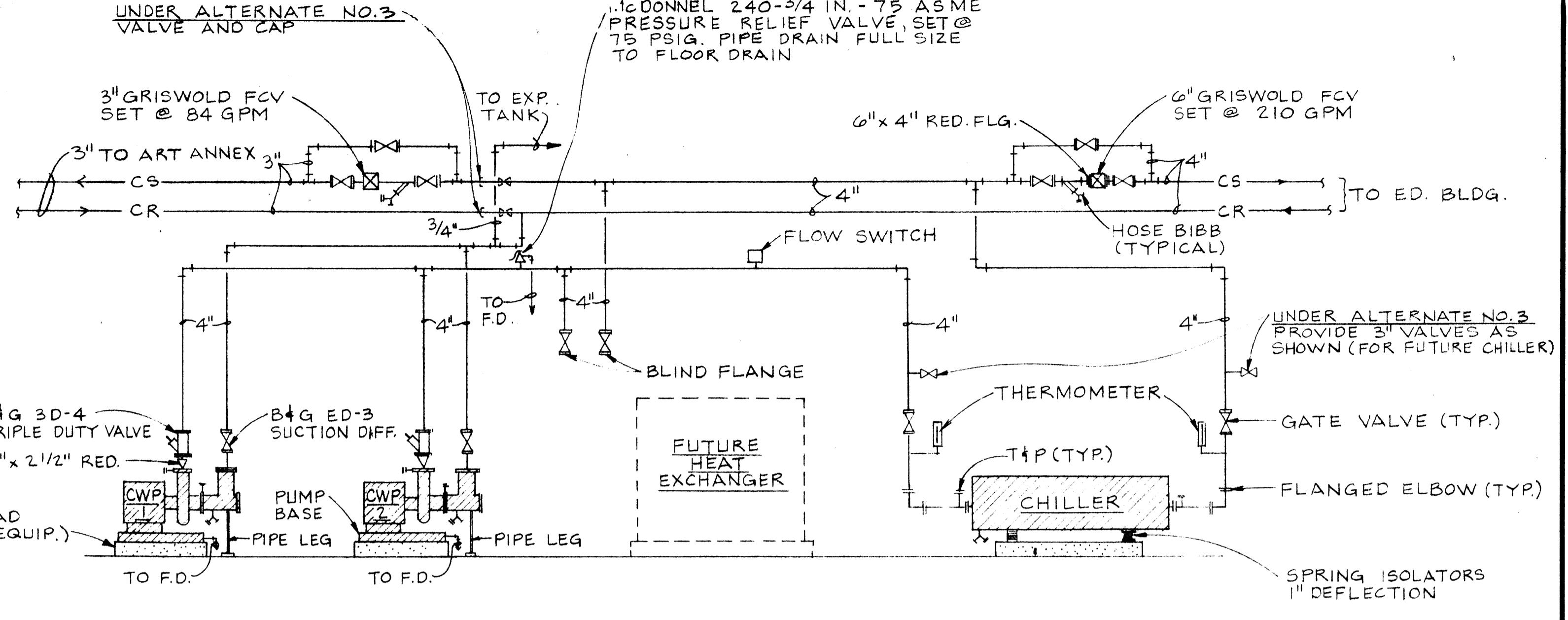

4 CHILLED WATER PIPING DIAGRAM N.T.S.

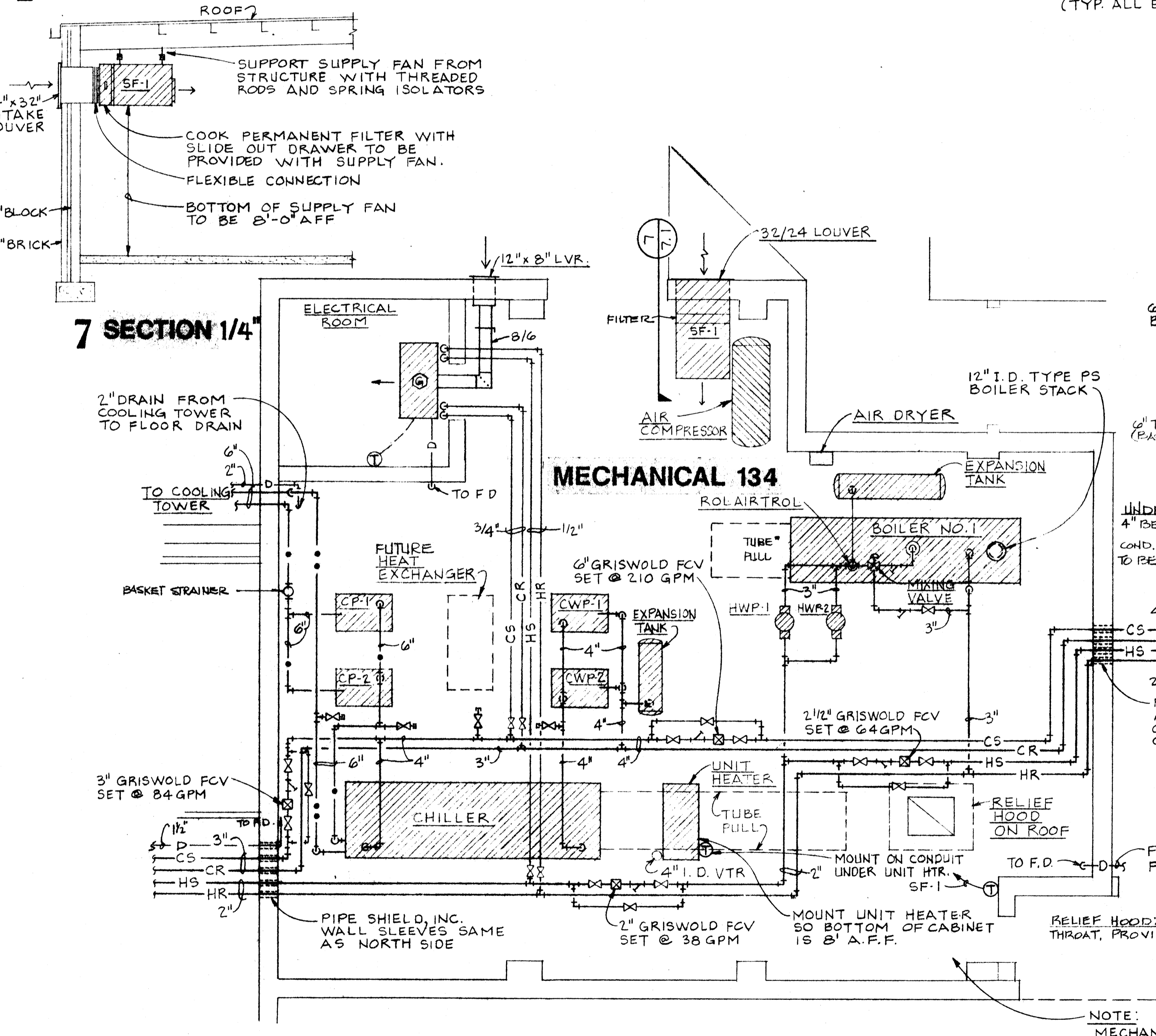

1 ENLARGED MECHANICAL ROOM PLAN 1/4\"/>

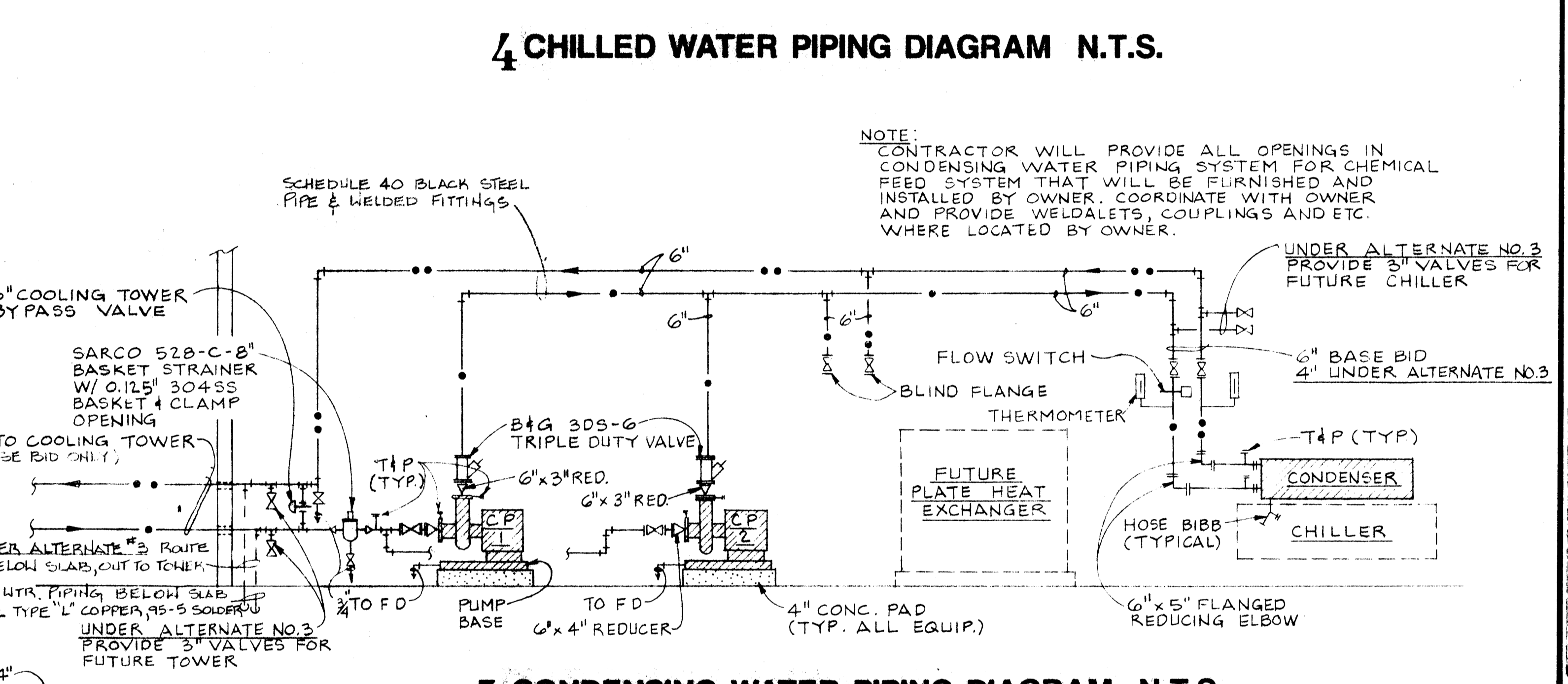

5 CONDENSING WATER PIPING DIAGRAM N.T.S.

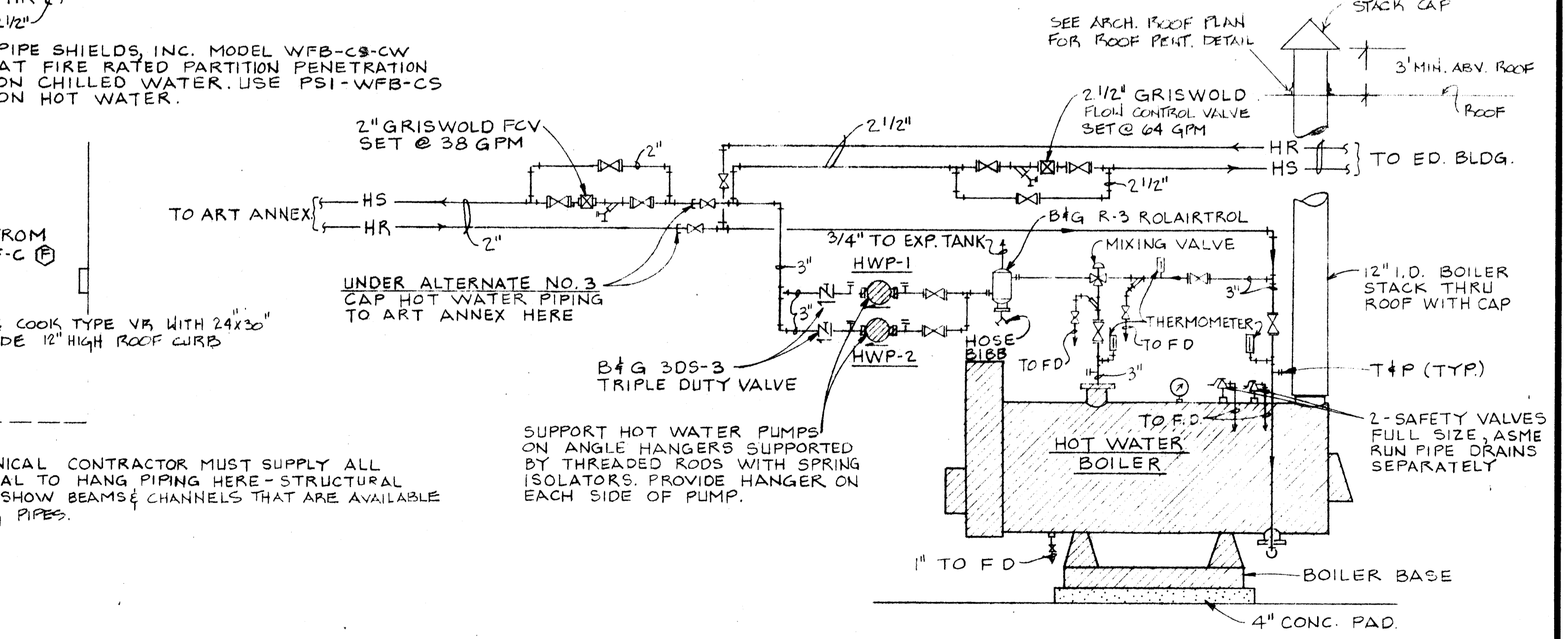

6 HOT WATER PIPING DIAGRAM N.T.S.

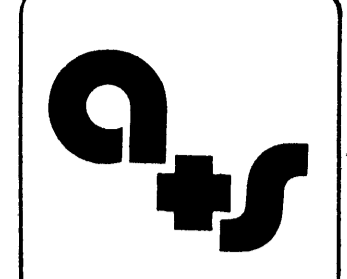

MECHANICAL/ELECTRICAL ENGINEER
GOODMAN ENGINEERS INC.
 LITTLE ROCK, ARKANSAS

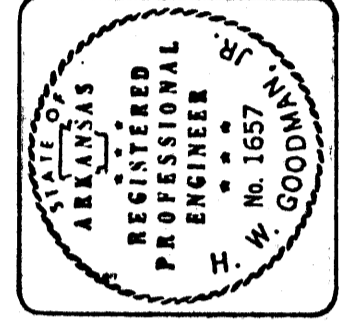

RENOVATIONS AND ADDITIONS TO
EDUCATION BUILDING
AND ART ANNEX
 ARKANSAS STATE UNIVERSITY / JONESBORO

527 West Washington
 Jonesboro, AR 72401
 501/934-5530
 Project No. 85196
 Date 11-26-85

Arnold Stacks
 architect, pa

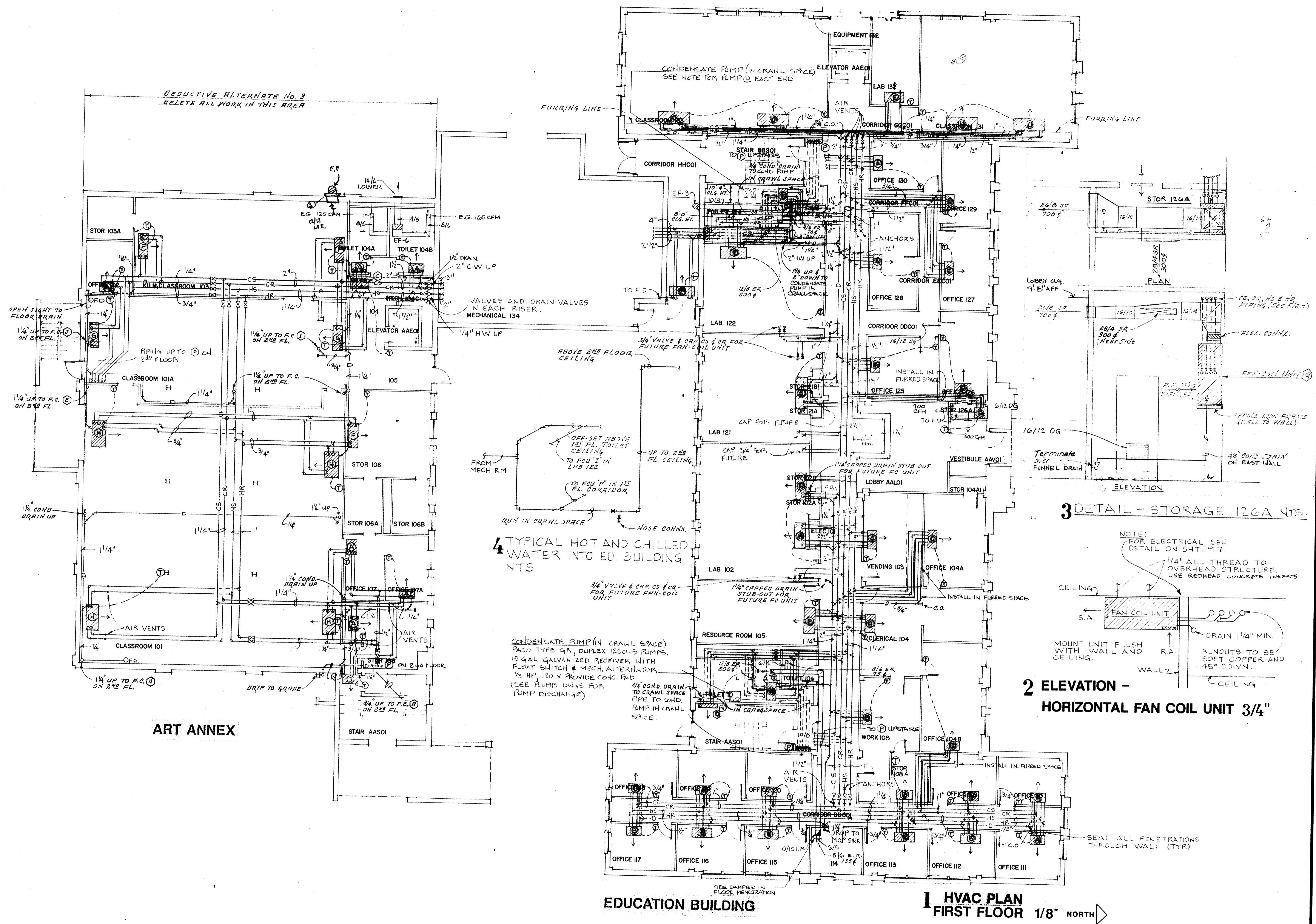

DEDUCTIVE ALTERNATE No. 3
DELETE ALL WORK IN THIS AREA

ART ANNEX

EDUCATION BUILDING

HVAC PLAN
FIRST FLOOR 1/8" NORTH

4 TYPICAL HOT AND CHILLED WATER INTO ED. BUILDING NTS

3 DETAIL - STORAGE 126A NTS.

2 ELEVATION -
HORIZONTAL FAN COIL UNIT 3/4"

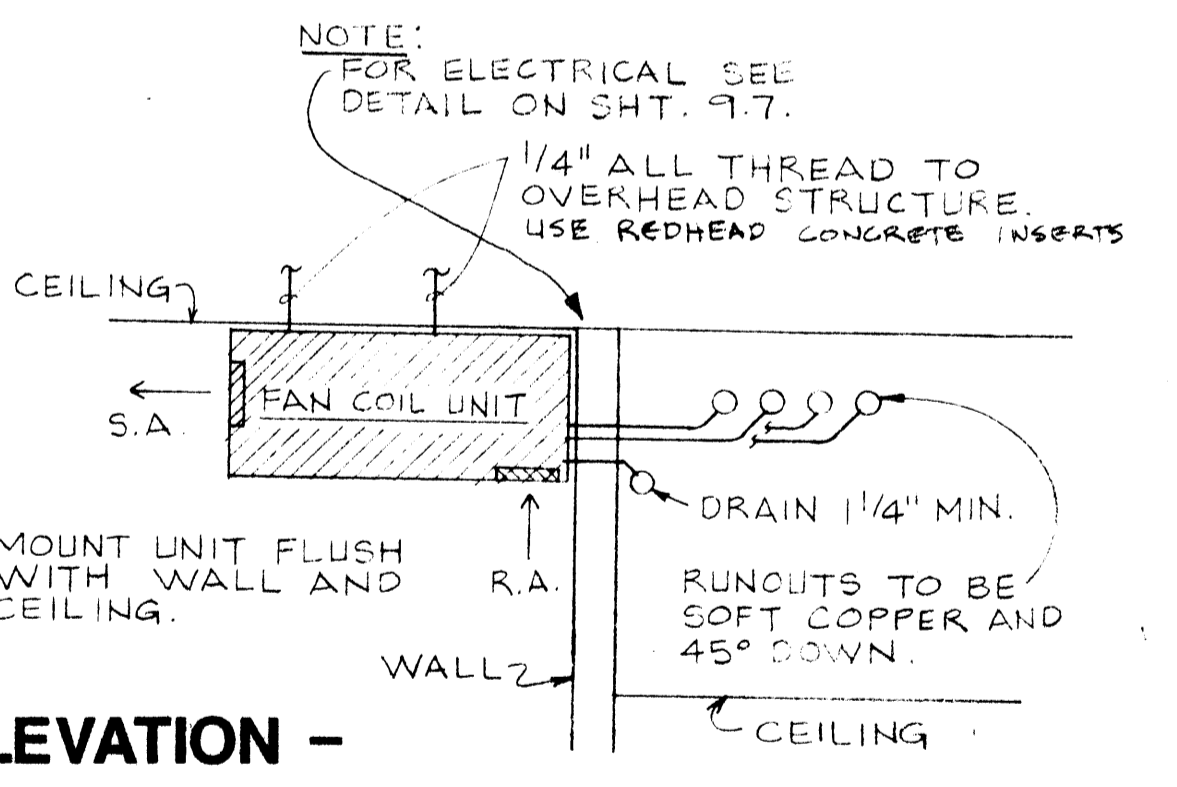

CONDENSATE PUMP (IN CRAWL SPACE)
PACO TYPE GR, DUPLEX 1250.5 PUMPS,
15 GAL GALVANIZED RECEIVER WITH
FLOAT SWITCH & MECH. ALTERNATOR,
1/2 HP, 120 V. PROVIDE CONC. PAD.
(SEE PUMP DATA FOR
PUMP DISCHARGE)

NOTE:
FOR ELECTRICAL SEE
DETAIL ON SHT. 9-7.

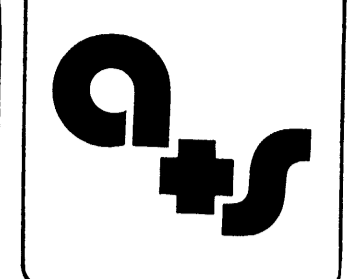

MECHANICAL/ELECTRICAL ENGINEER
GOODMAN ENGINEERS INC.
LITTLE ROCK, ARKANSAS



RENOVATIONS AND ADDITIONS TO
EDUCATION BUILDING
AND ART ANNEX
ARKANSAS STATE UNIVERSITY / JONESBORO

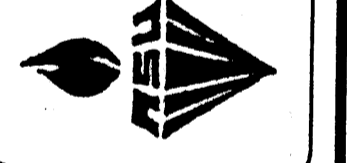

527 West Washington
P.O. Box 7840
Jonesboro, Arkansas 72403
Project No. 85-006
11-26-85

Arnold
+ Stacks
architect, pa

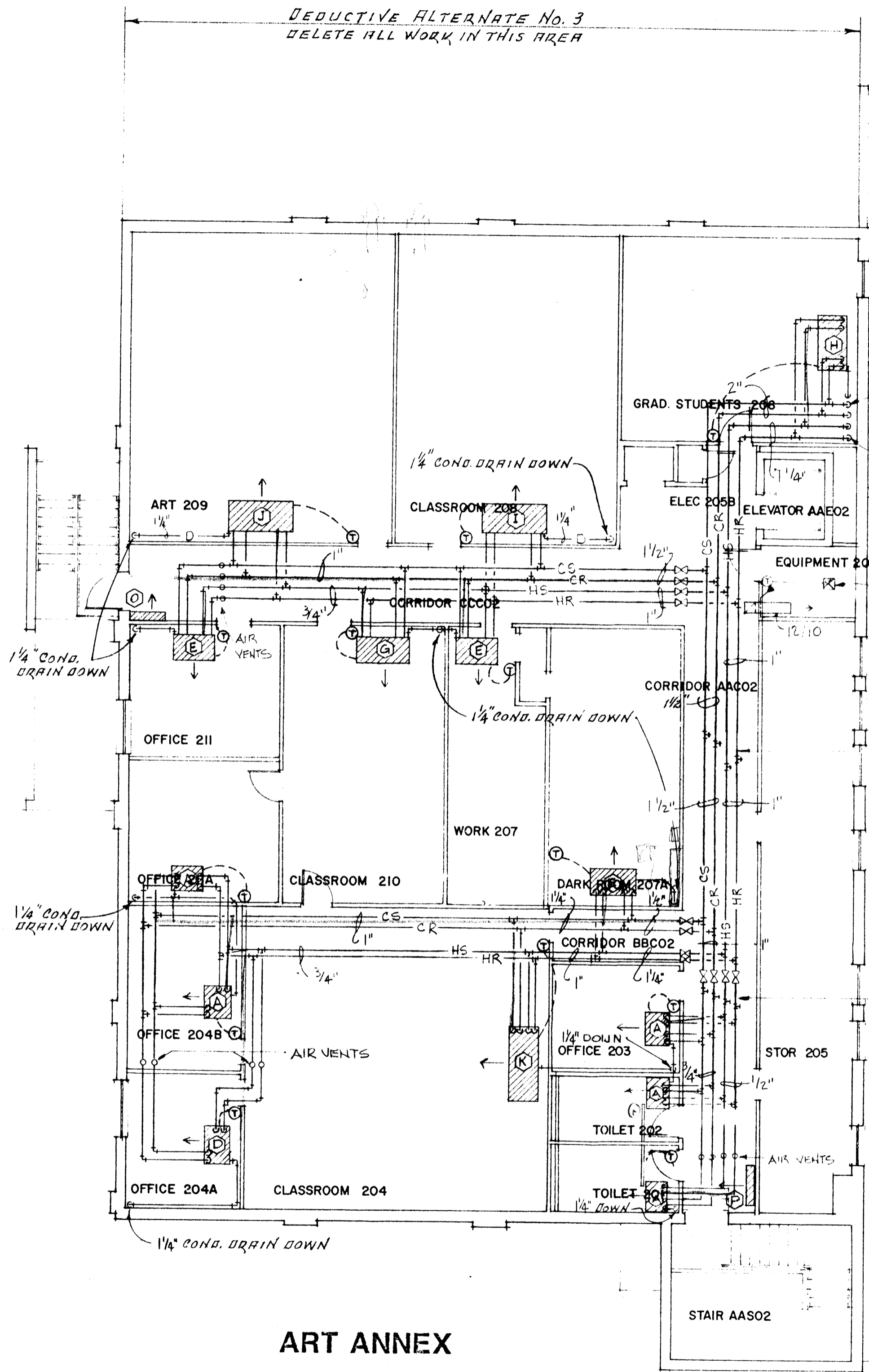

ART ANNEX

NOTE: ALL HORIZONTAL HUMIDITY DRAWS TO BE 1/4" MIN. WITH A MIN. SLOPE OF 1/4"/FT

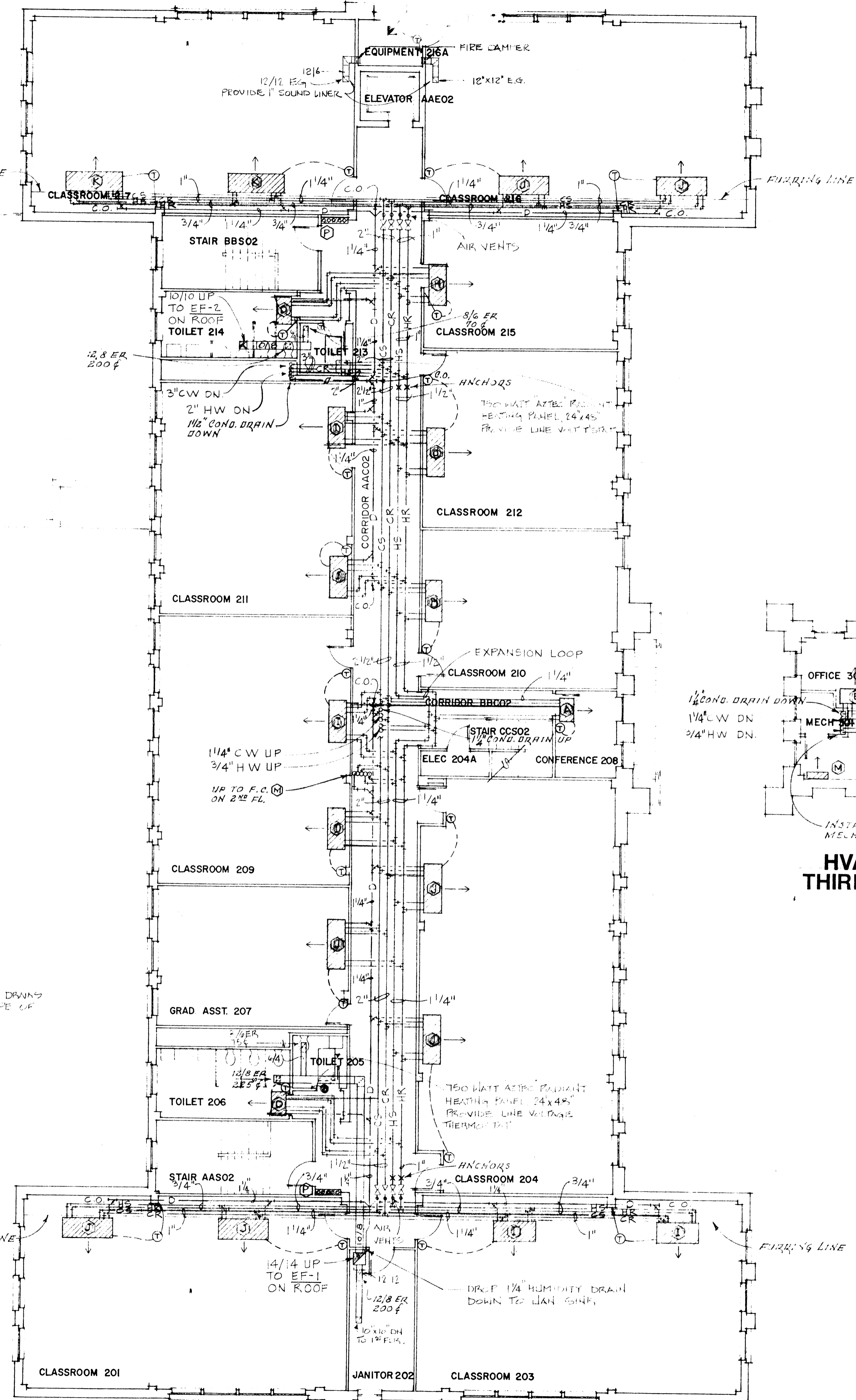

EDUCATION BUILDING

HVAC PLAN SECOND FLOOR 1/8" NORTH

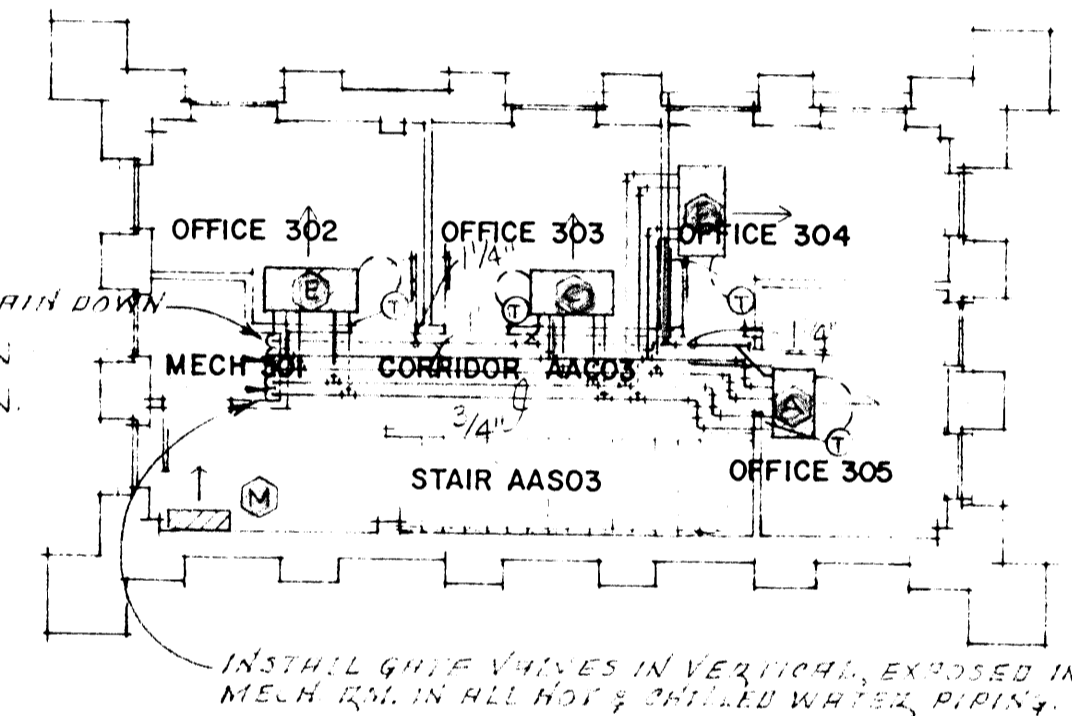

HVAC PLAN THIRD FLOOR 1/8" NORTH

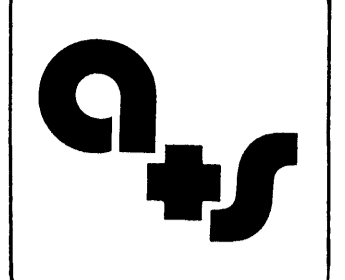

MECHANICAL/ELECTRICAL ENGINEER
GOODMAN ENGINEERS INC.
 LITTLE ROCK, ARKANSAS

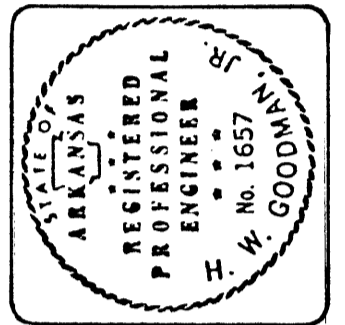

RENOVATIONS AND ADDITIONS TO
EDUCATION BUILDING AND ART ANNEX
 ARKANSAS STATE UNIVERSITY / JONESBORO

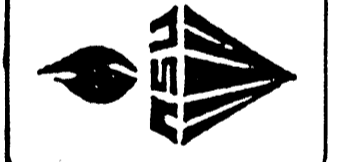

587 west washington
 p. o. box 49
 jonesboro ar. 72401
 501/938-5550
 project no. 85196
 date 11-26-85

Arnold Stacks
 architects, pa

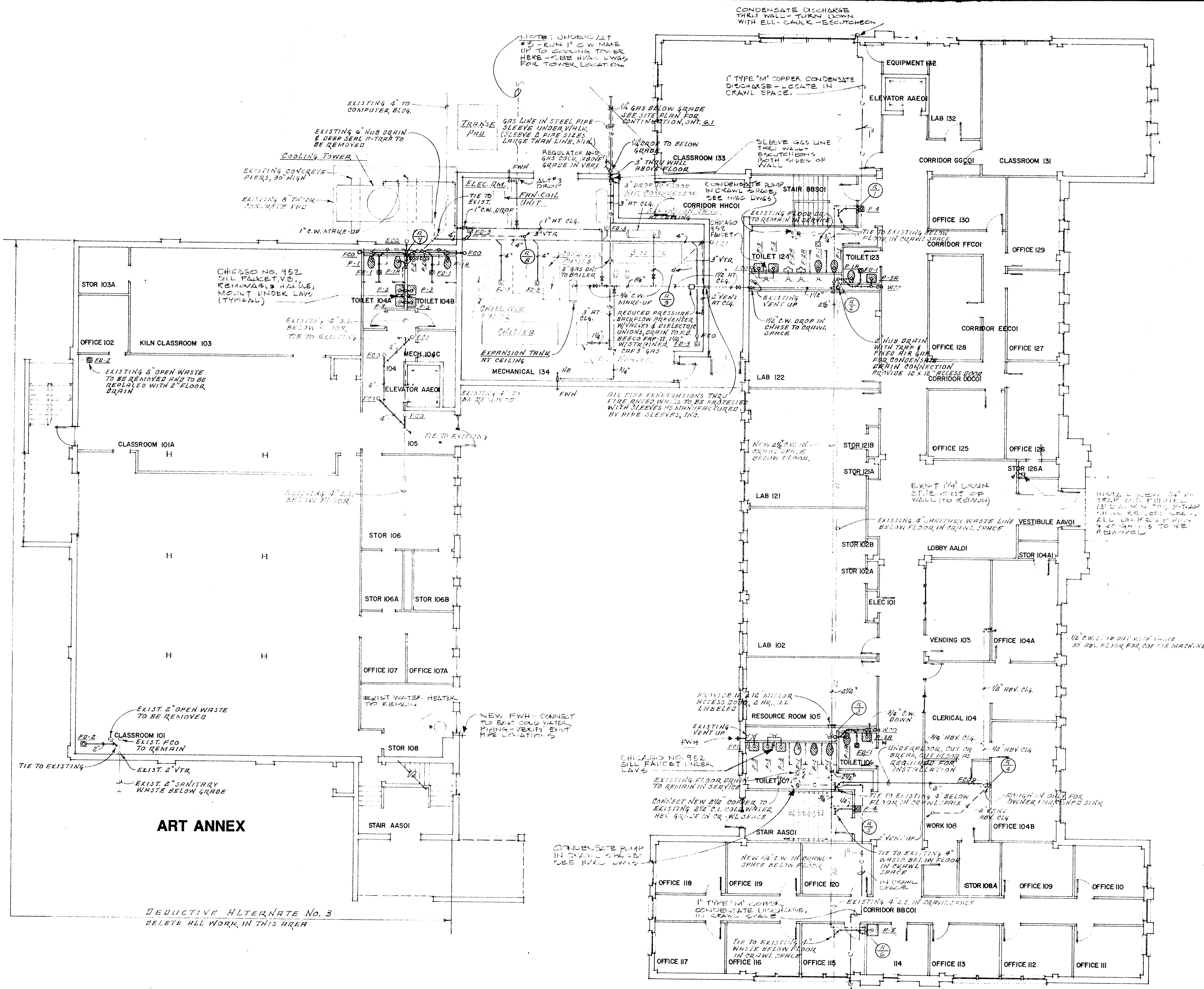

DEDUCTIVE ALTERNATE No. 3
DELETE ALL WORK IN THIS AREA

EDUCATION BUILDING

PLUMBING PLAN
FIRST FLOOR 1/8" NORTH

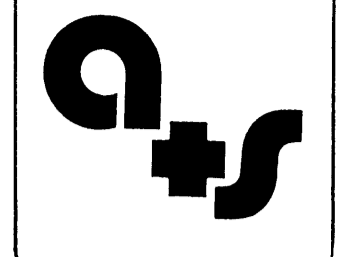

MECHANICAL/ELECTRICAL ENGINEER
GOODMAN ENGINEERS INC.
LITTLE ROCK, ARKANSAS

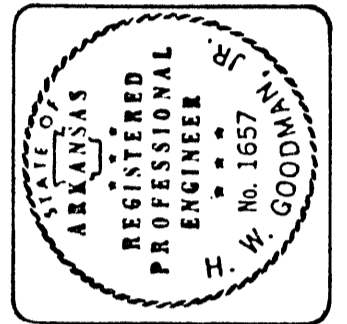

RENOVATIONS AND ADDITIONS TO
**EDUCATION BUILDING
AND ART ANNEX**
ARKANSAS STATE UNIVERSITY / JONESBORO

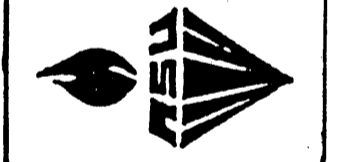

592 West Washington
P.O. Box 67
Jonesboro or 72401
501/938-5530
Project No. 85196
Date 08/85
11-26-85

Arnold & Stacks
architects, pa

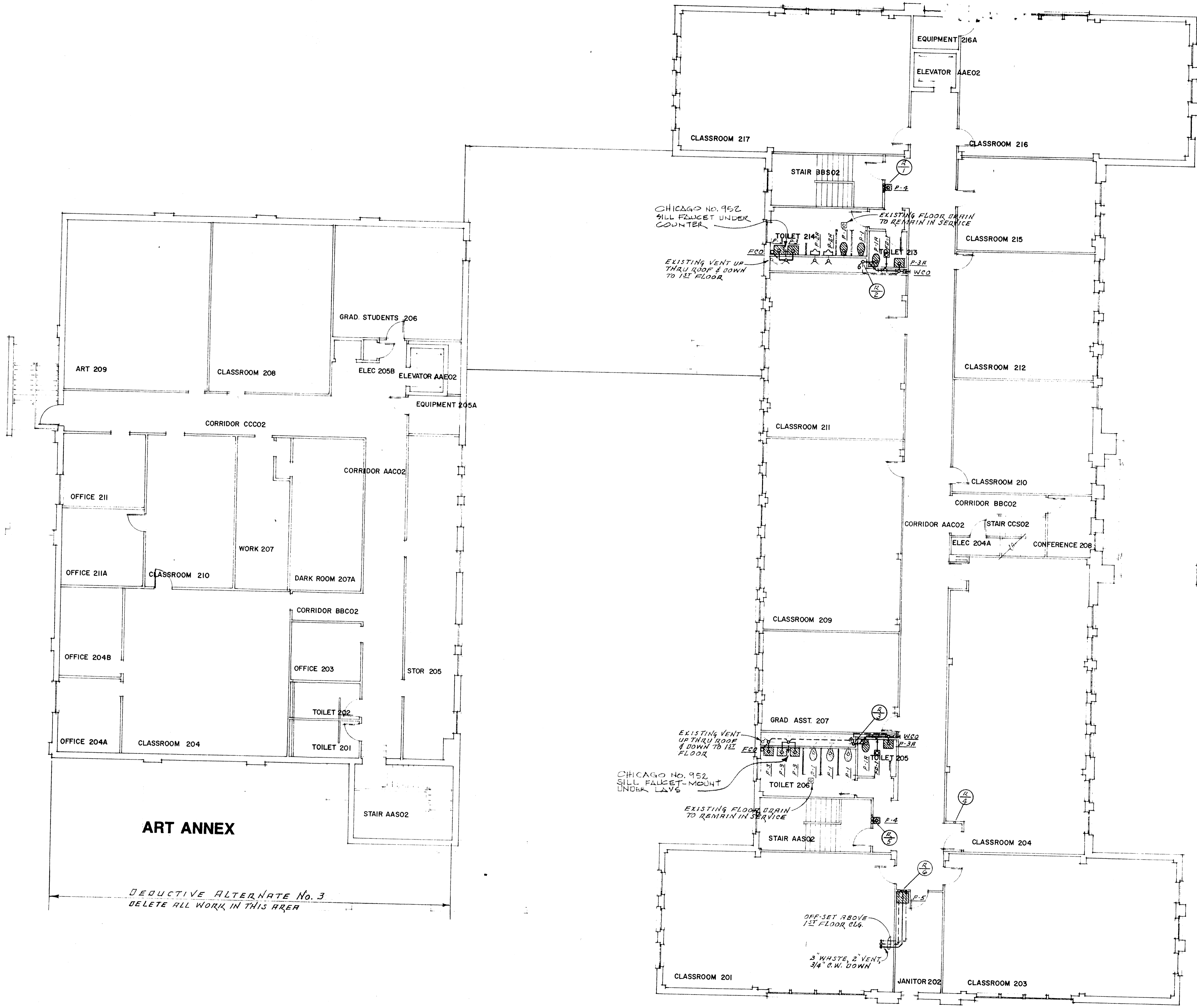

EDUCATION BUILDING

PLUMBING PLAN
SECOND FLOOR 1/8" NORTH

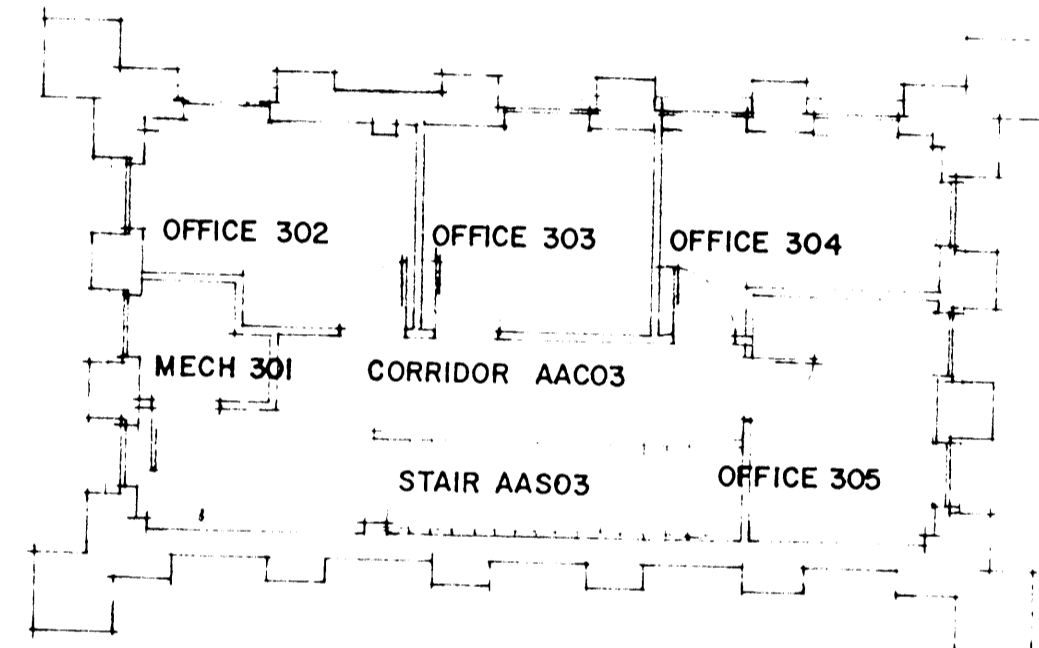

PLUMBING PLAN
THIRD FLOOR 1/8" NORTH

ART ANNEX

DEDUCTIVE ALTERNATE No. 3
DELETE ALL WORK IN THIS AREA

CHICAGO No. 952
SILL FAUCET MOUNT
UNDER LAVS

CHICAGO No. 952
SILL FAUCET UNDER
COUNTER

EXISTING VENT
UP THRU ROOF
& DOWN TO 1ST
FLOOR

EXISTING FLOOR DRAIN
TO REMAIN IN SERVICE

OFF-SET ABOVE
1ST FLOOR SLG.
3" WASTE, 2" VENT,
3/4" C.W. DOWN

EXISTING FLOOR DRAIN
TO REMAIN IN SERVICE

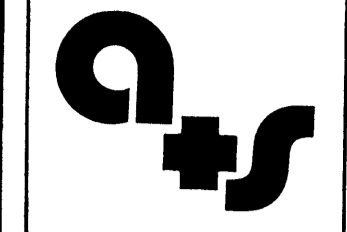

MECHANICAL/ELECTRICAL ENGINEER
GOODMAN ENGINEERS INC.
LITTLE ROCK, ARKANSAS

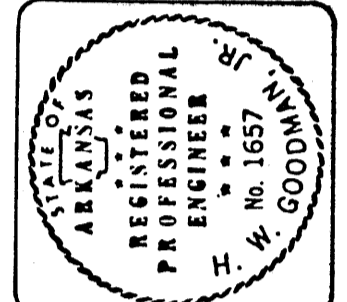

RENOVATIONS AND ADDITIONS TO
**EDUCATION BUILDING
AND ART ANNEX**
ARKANSAS STATE UNIVERSITY / JONESBORO

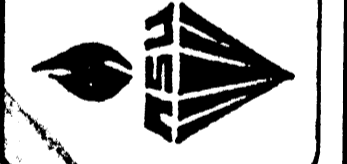

587 West Washington
P. O. Box 69
Jonesboro AR 72401
301/932-9330
Project No. 85196
11-26-85

Arnold + Stacks
architects, pa

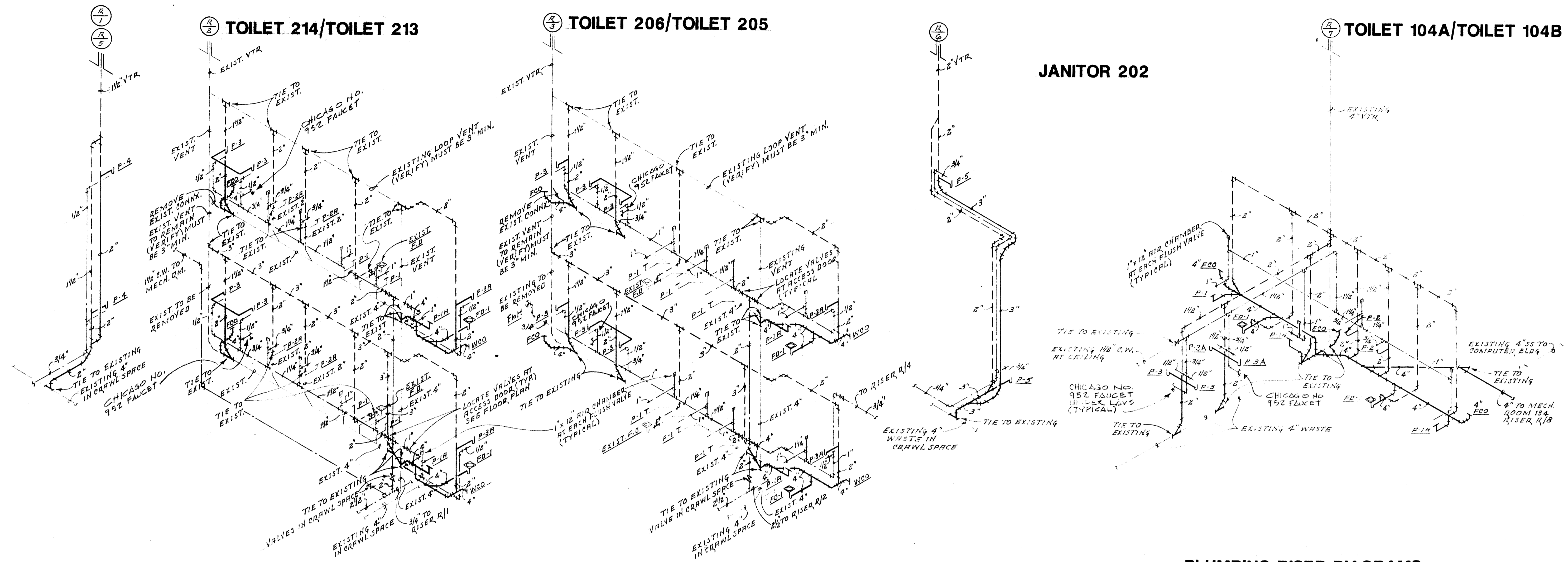

PLUMBING RISER DIAGRAMS

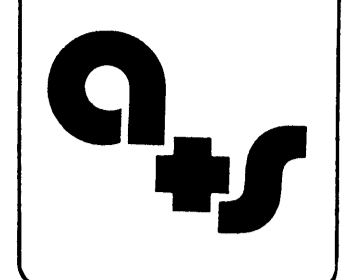
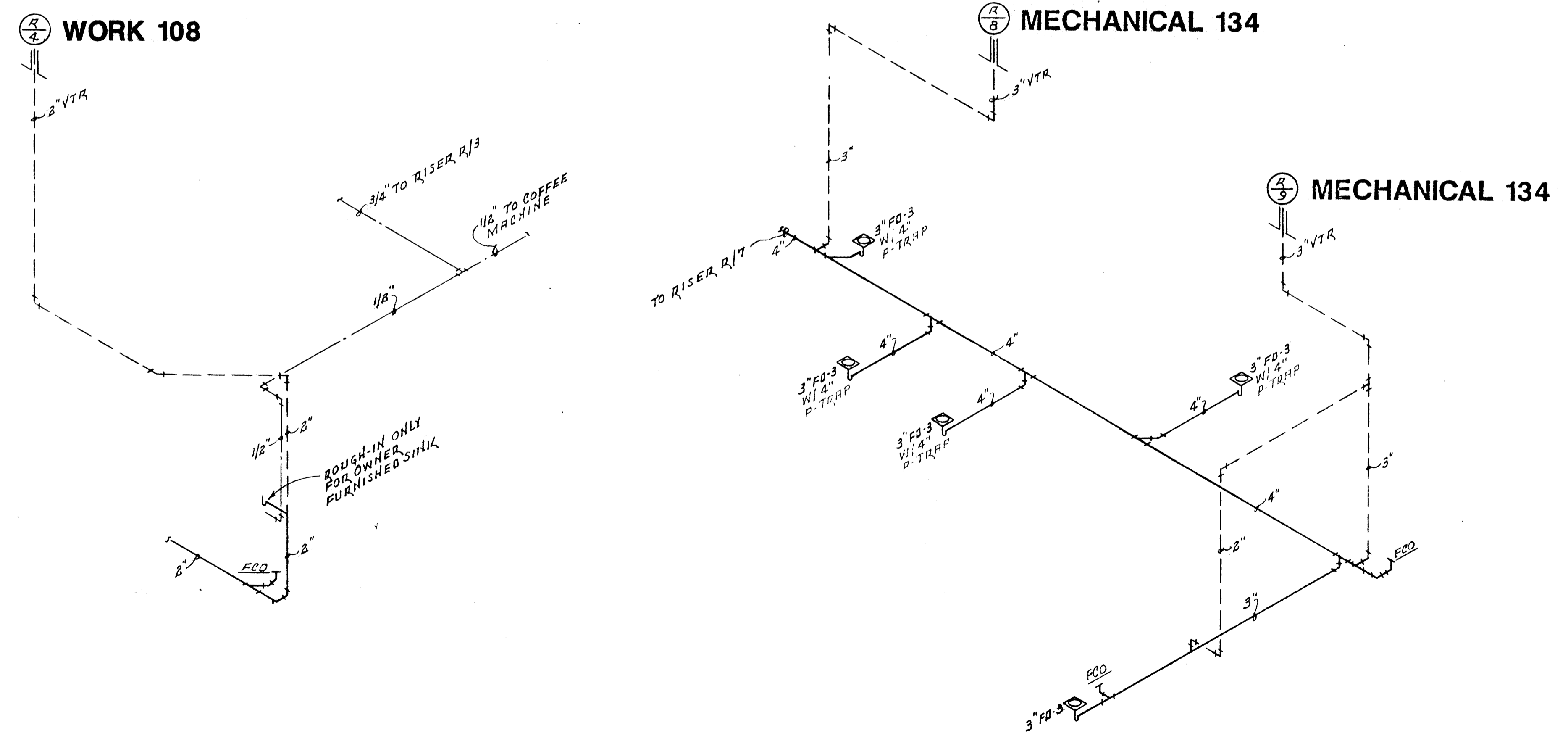

MECHANICAL/ELECTRICAL ENGINEER
GOODMAN ENGINEERS, INC.
 LITTLE ROCK, ARKANSAS

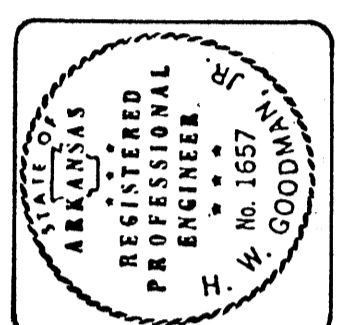

RENOVATIONS AND ADDITIONS TO
EDUCATION BUILDING AND ART ANNEX
 ARKANSAS STATE UNIVERSITY / JONESBORO

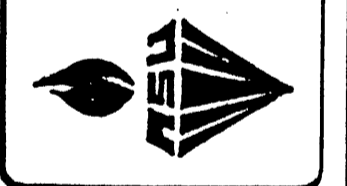

587 west washington
 p. o. box 69
 jonesboro ar. 72401
 501/938-5530
 project no. 85196
 date 11-28-85

Arnold & Stacks
 architects, pa

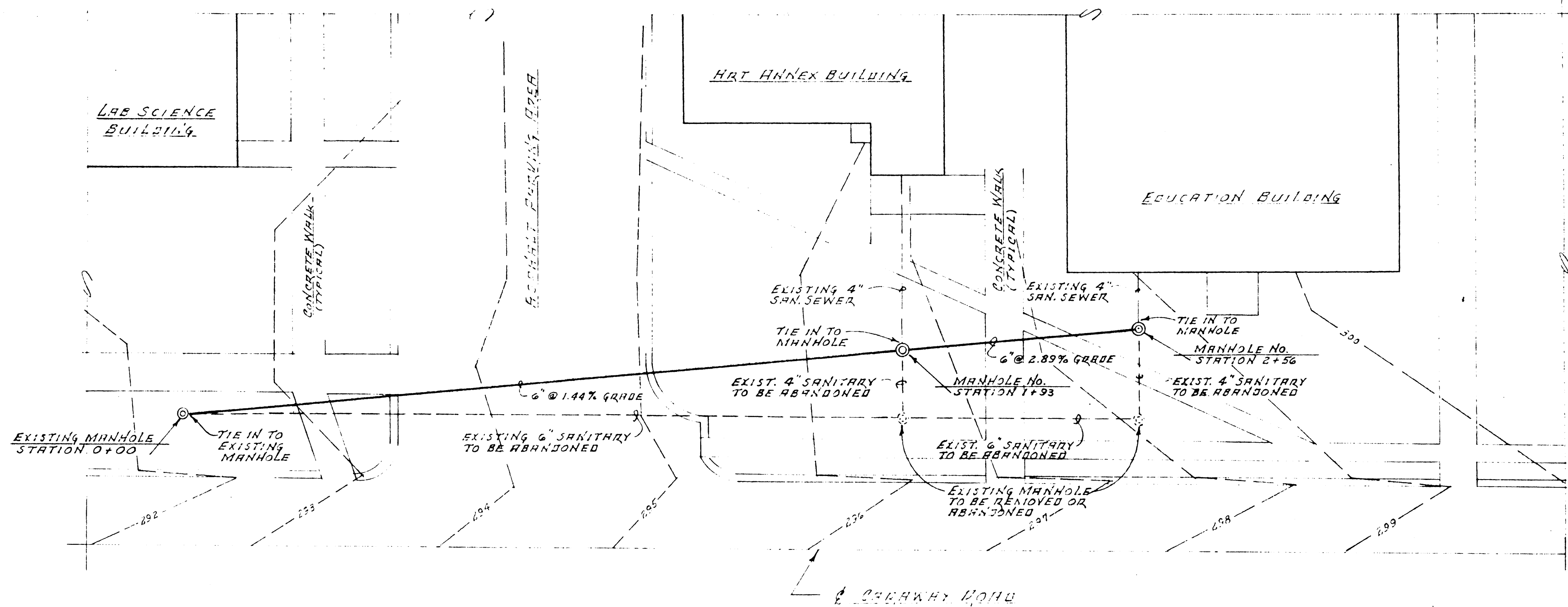

PLAN - SANITARY SEWER 1/20" N.I.C.

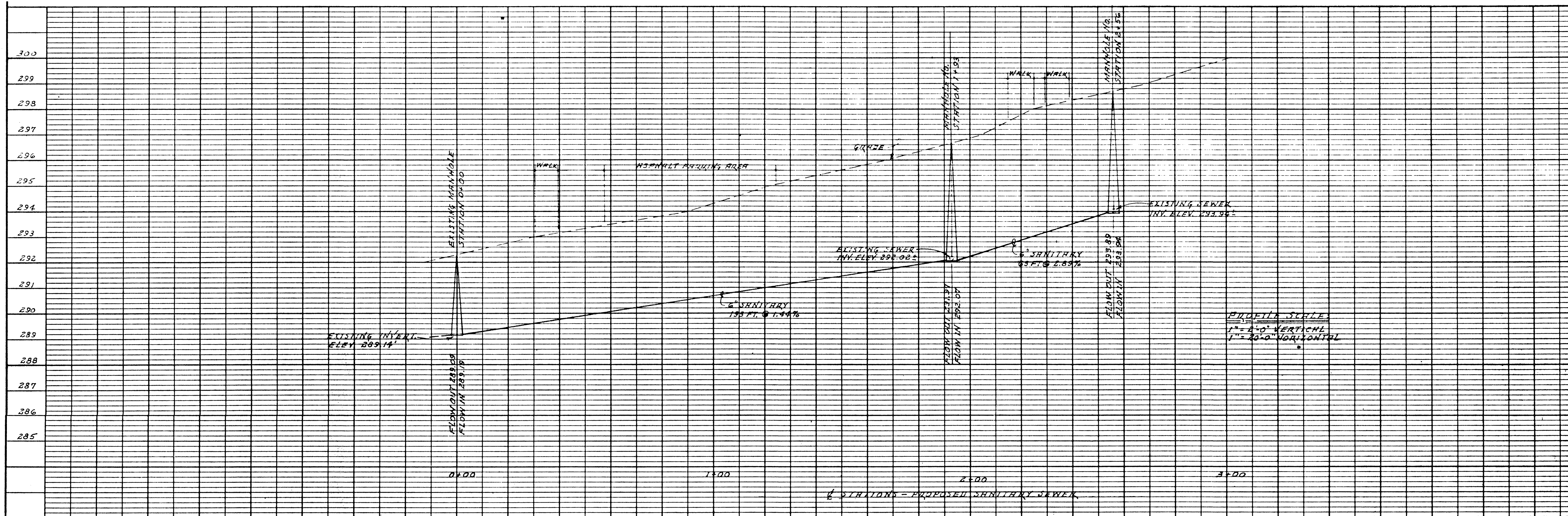

SEWER PROFILE N.I.C.

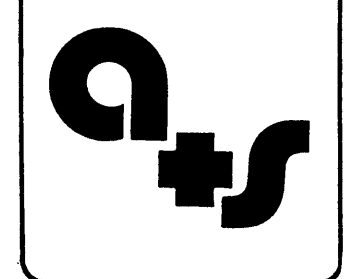

MECHANICAL/ELECTRICAL ENGINEER
GOODMAN ENGINEERS INC.
 LITTLE ROCK, ARKANSAS

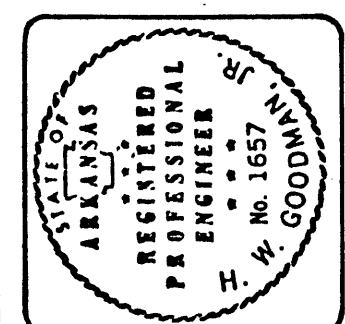

RENOVATIONS AND ADDITIONS TO
EDUCATION BUILDING AND ART ANNEX
 ARKANSAS STATE UNIVERSITY / JONESBORO

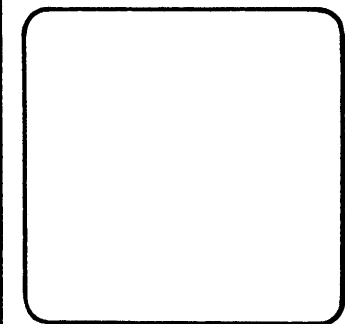

587 West Washington
 P. O. Box 69
 Jonesboro AR 72401
 501/938-3556
 Project No. 65196
 11-28-88

Arnold & Stacks
 architects, pa

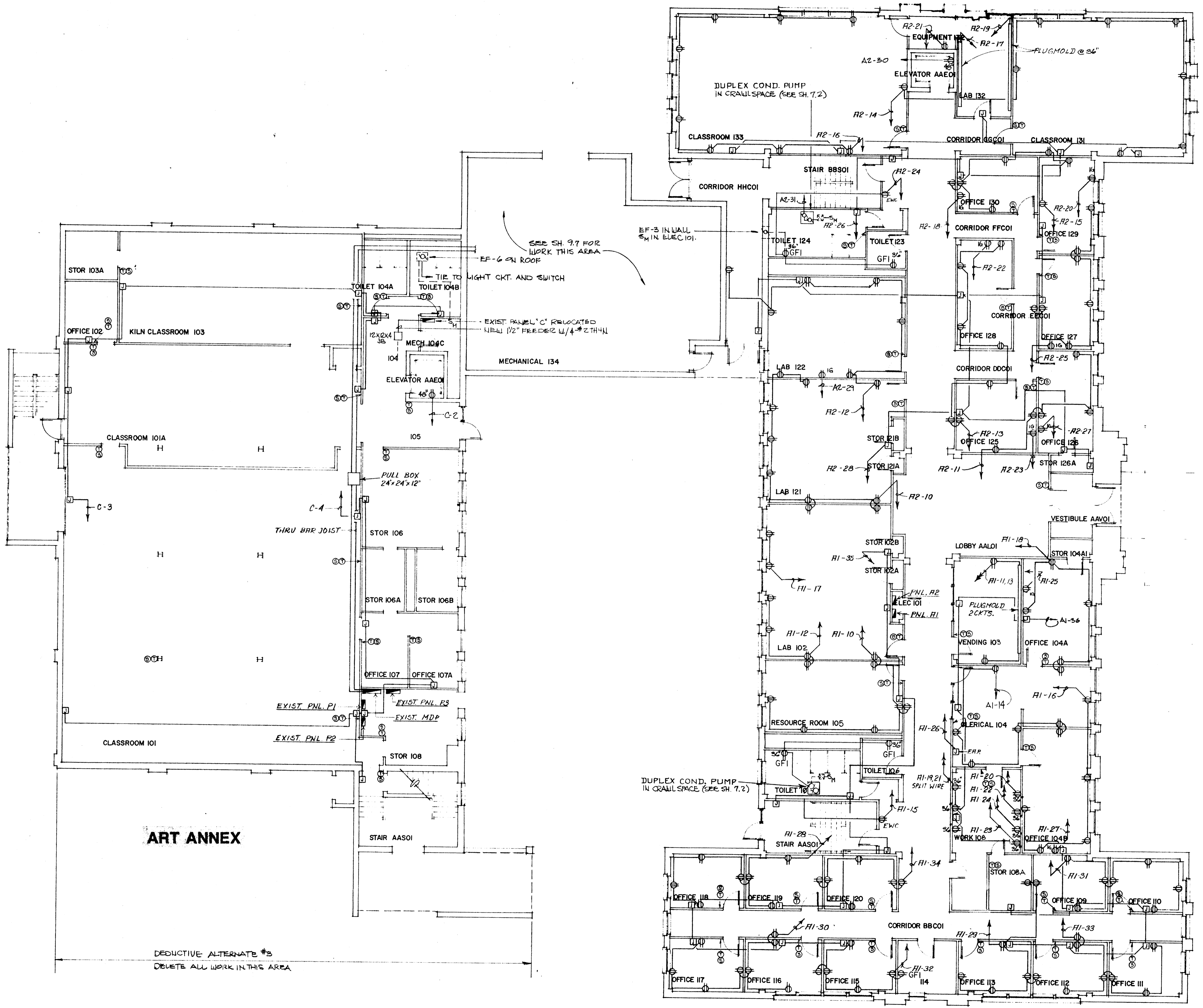

EDUCATION BUILDING

POWER PLAN FIRST FLOOR 1/8" NORTH

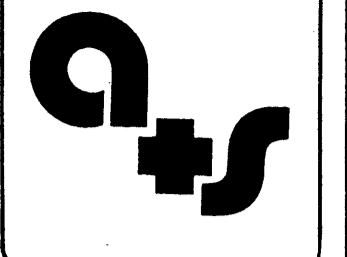

MECHANICAL/ELECTRICAL ENGINEER
GOODMAN ENGINEERS INC.
LITTLE ROCK, ARKANSAS

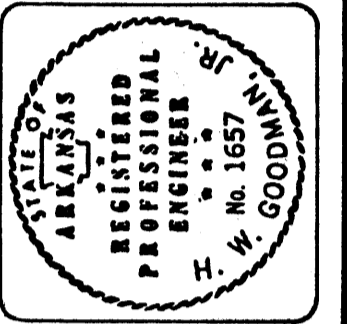

RENOVATIONS AND ADDITIONS TO
**EDUCATION BUILDING
AND ART ANNEX**
ARKANSAS STATE UNIVERSITY / JONESBORO

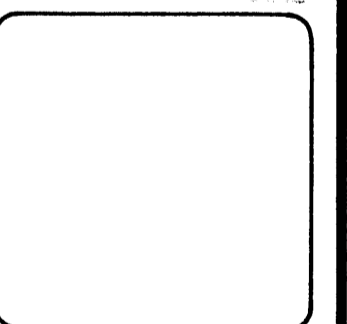

537 West Washington
P. O. Box 49
Jonesboro, AR 72401
301/938-3300
Project No. 85196
11-26-85

Arnold Stacks
architects, pa

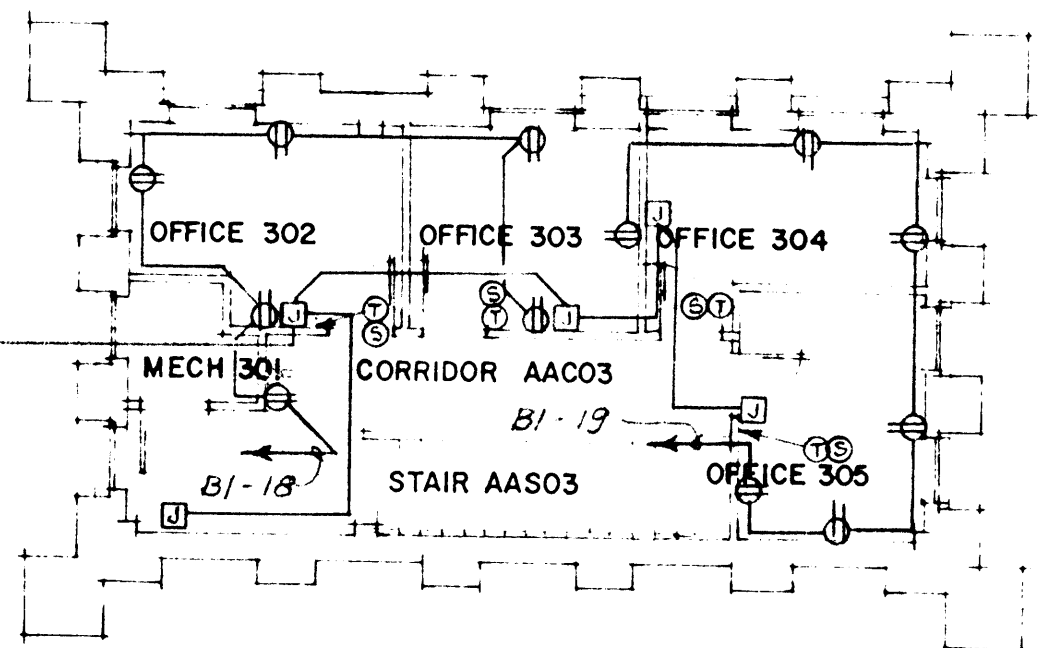
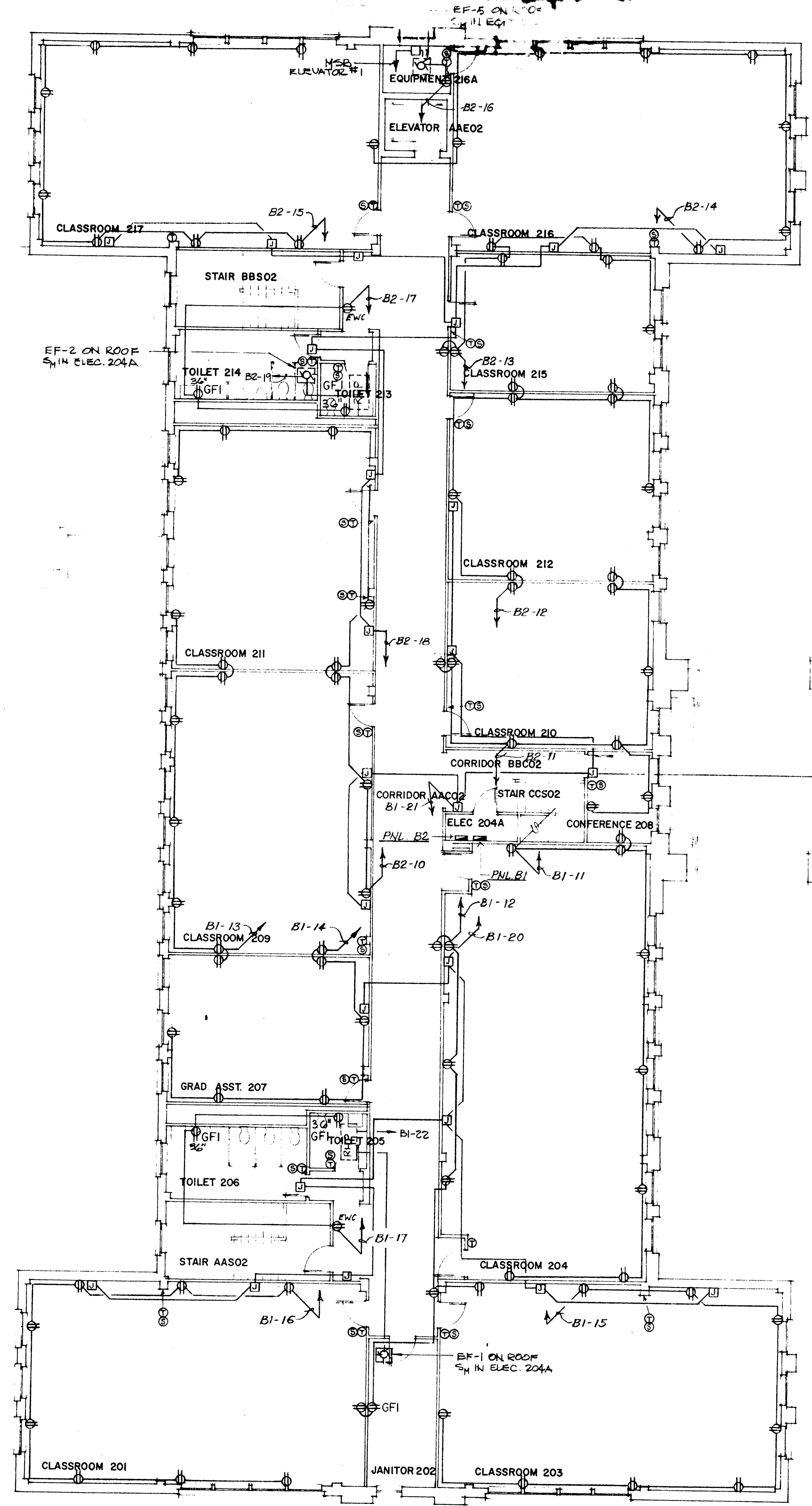
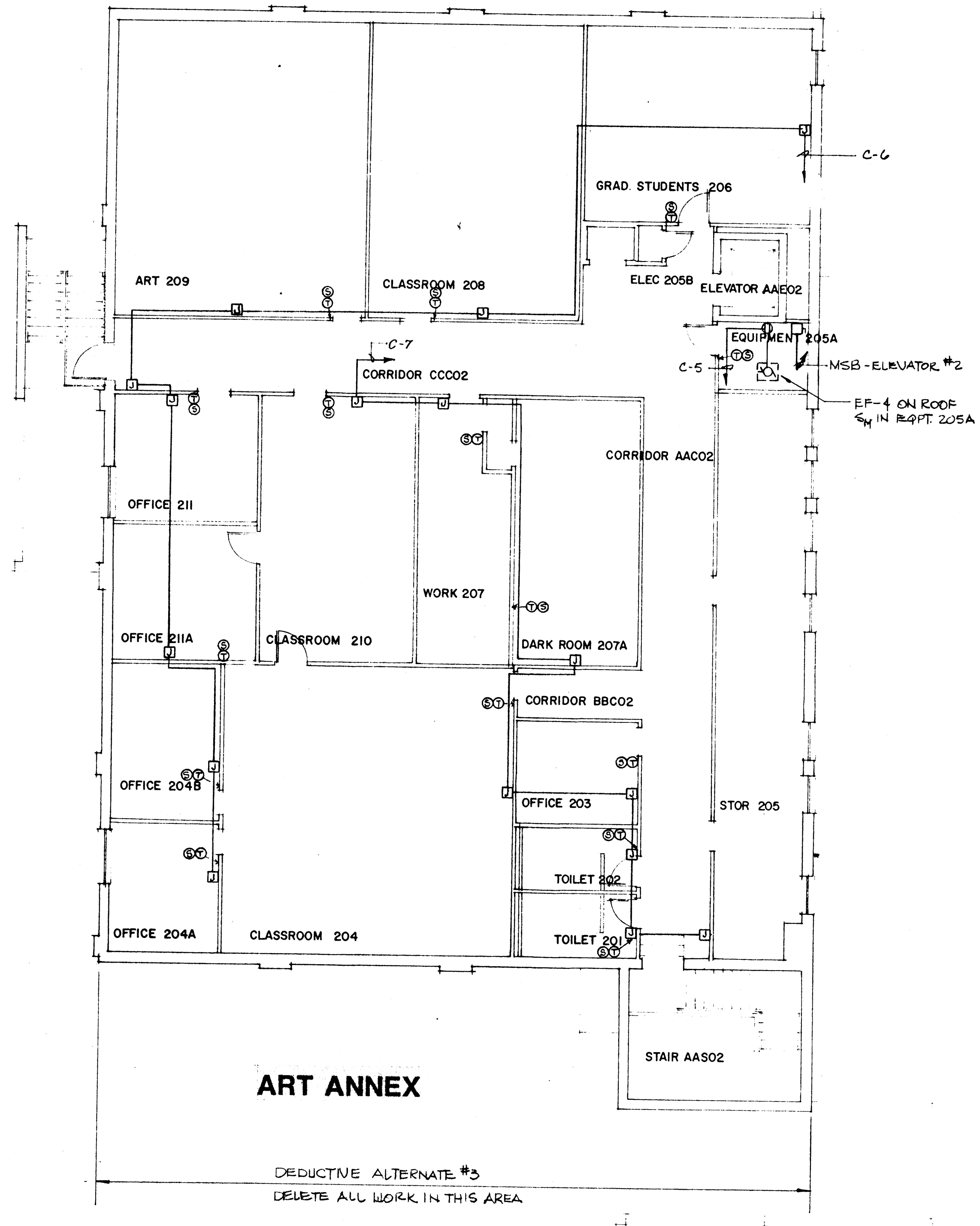

POWER PLAN
THIRD FLOOR 1/8" NORTH

EDUCATION BUILDING

POWER PLAN
SECOND FLOOR 1/8" NORTH

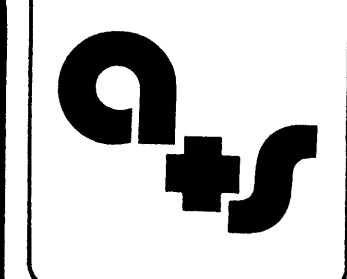

MECHANICAL/ELECTRICAL ENGINEER
GOODMAN ENGINEERS INC.
LITTLE ROCK, ARKANSAS

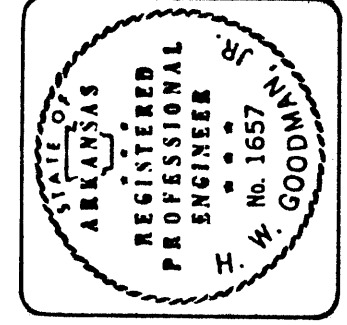

RENOVATIONS AND ADDITIONS TO
EDUCATION BUILDING
AND ART ANNEX
ARKANSAS STATE UNIVERSITY / JONESBORO



527 West Washington
P. O. Box 69
Jonesboro, AR 72401
901/938-5530
Project No. 85196
Date 11-26-85

Arnold
& Stacks
architects, pa

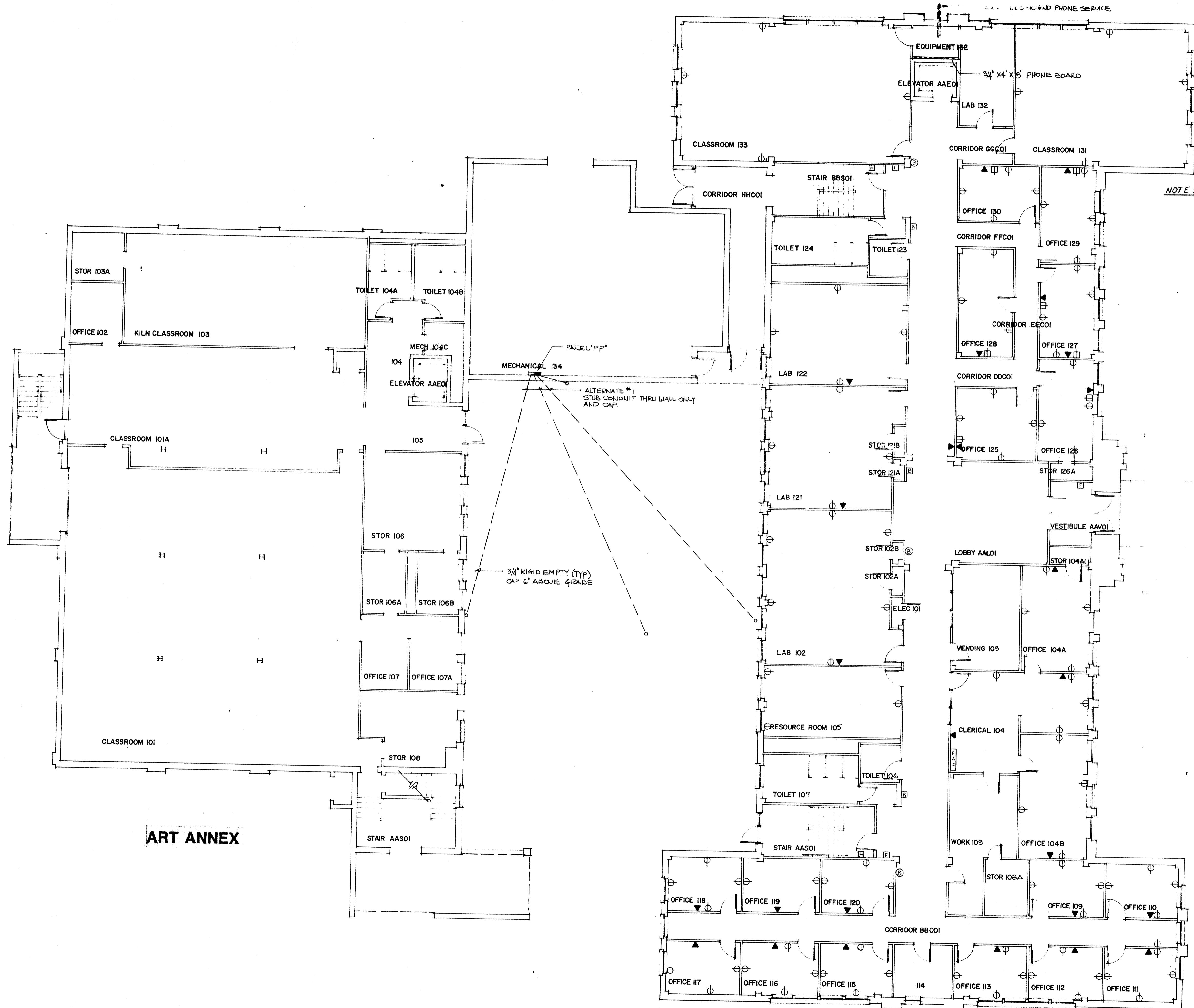

NOTE:
 INSTALL HOLD-OPEN DEVICES AND RUN 1/2" EMT W/ 2-#14 TO FIRE ALARM PANEL. CONNECT HOLDERS SO THAT POWER TO DEVICES WILL BE INTERRUPTED UNDER ANY ALARM CONDITION.

EDUCATION BUILDING

SYSTEMS PLAN
 FIRST FLOOR 1/8" NORTH

ART ANNEX

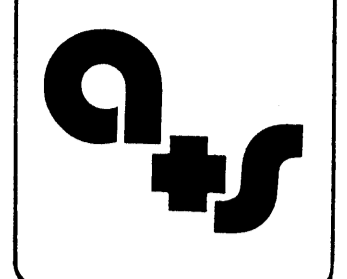

MECHANICAL/ELECTRICAL ENGINEER
GOODMAN ENGINEERS INC.
 LITTLE ROCK, ARKANSAS

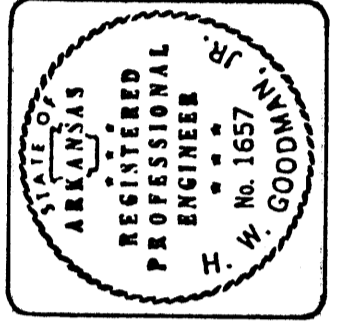

RENOVATIONS AND ADDITIONS TO
**EDUCATION BUILDING
 AND ART ANNEX**
 ARKANSAS STATE UNIVERSITY / JONESBORO

527 West Washington
 Jonesboro, Arkansas
 501/938-5550
 Project No. 85 106
 11-26-85

**Arnold
 +
 Stacks**
 architects, pa

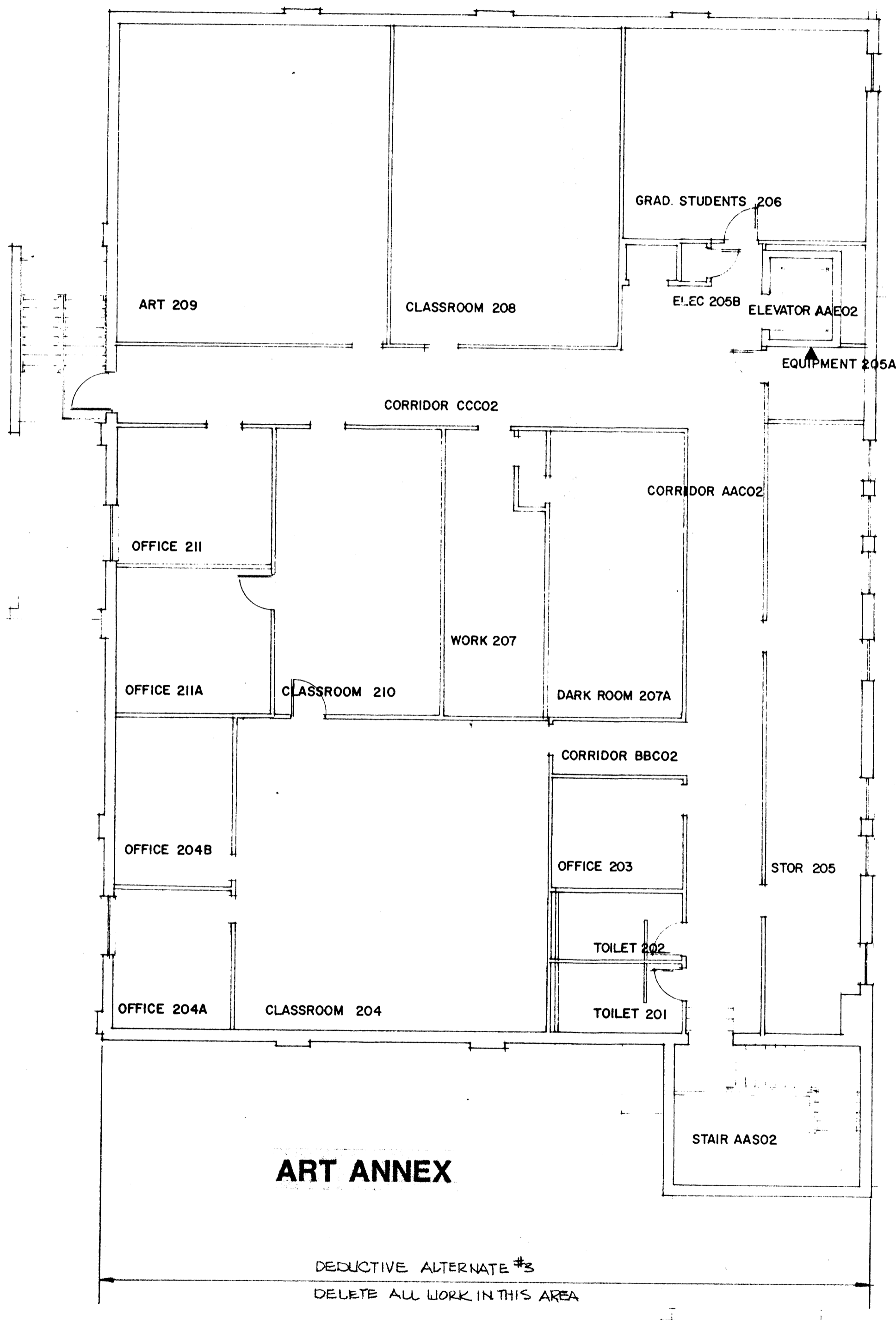

ART ANNEX

DEDUCTIVE ALTERNATE #3
DELETE ALL WORK IN THIS AREA

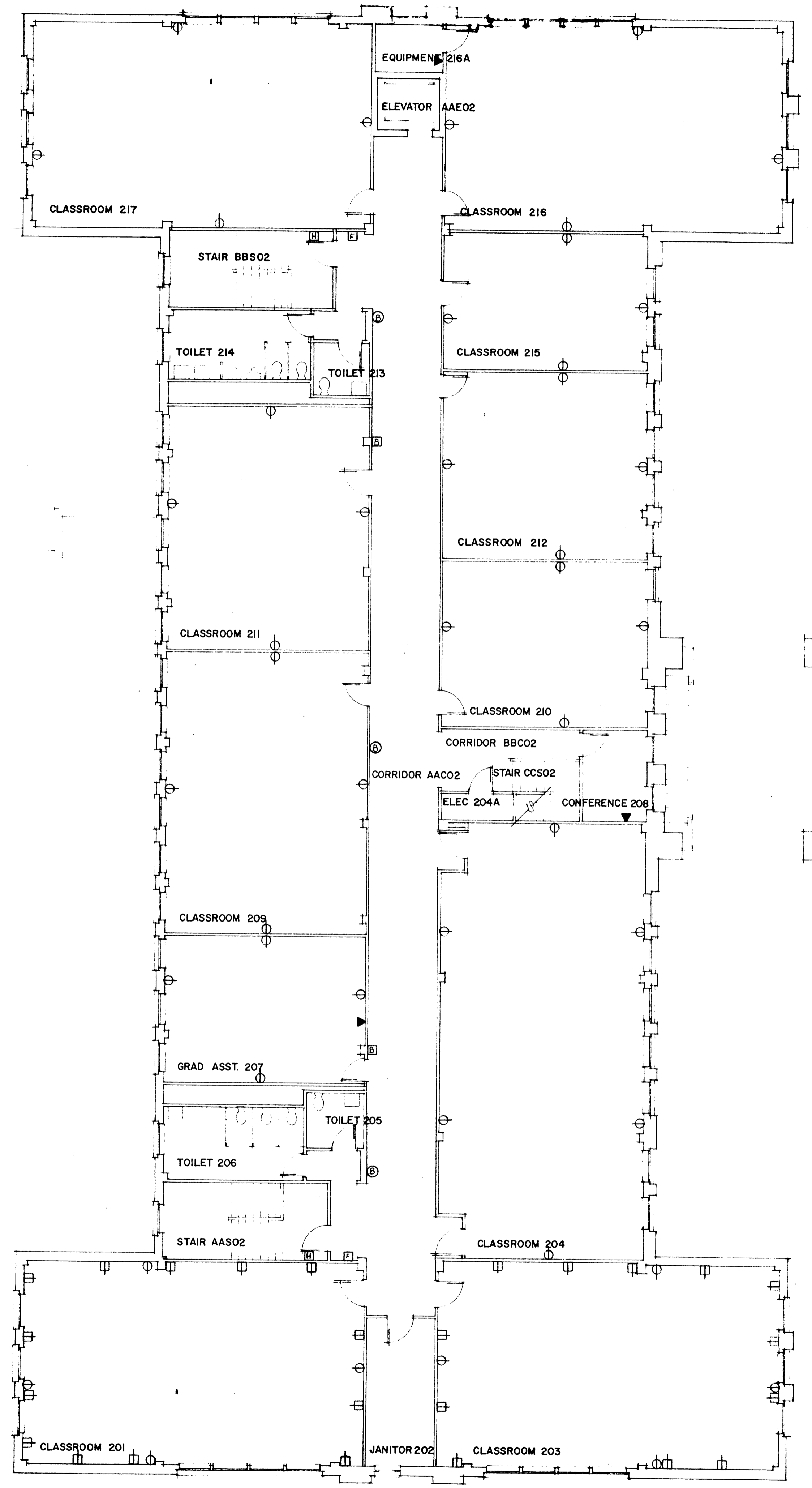

EDUCATION BUILDING

SYSTEMS PLAN
SECOND FLOOR 1/8" NORTH

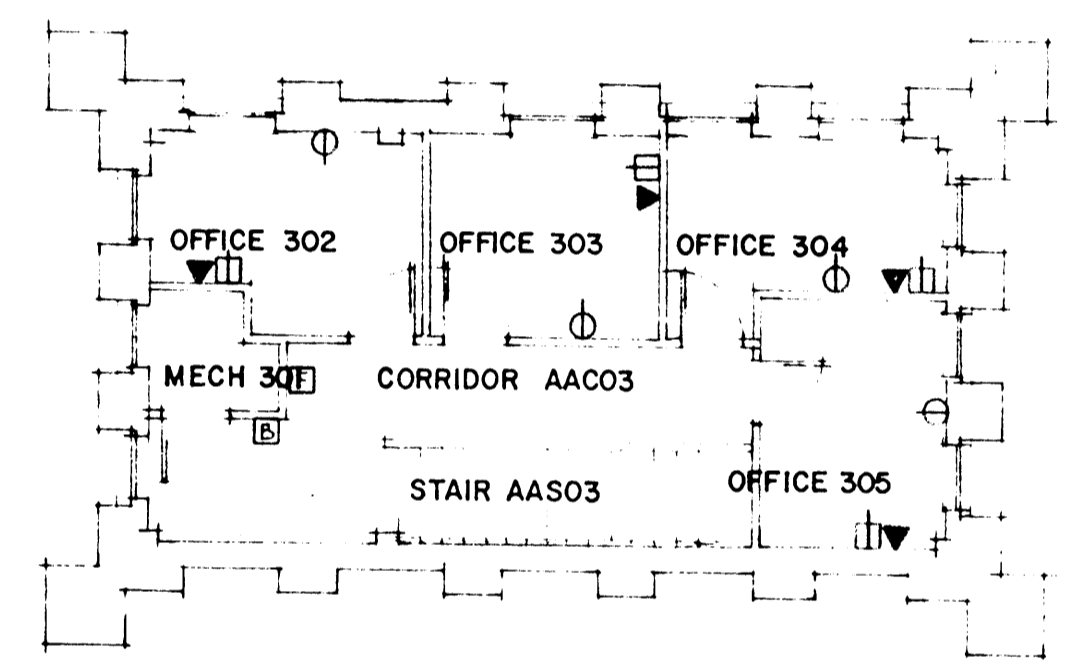

SYSTEMS PLAN
THIRD FLOOR 1/8" NORTH

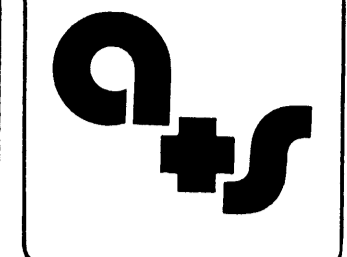

MECHANICAL/ELECTRICAL ENGINEER
GOODMAN ENGINEERS INC.
LITTLE ROCK, ARKANSAS

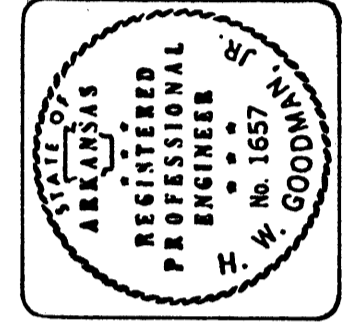

RENOVATIONS AND ADDITIONS TO
**EDUCATION BUILDING
AND ART ANNEX**
ARKANSAS STATE UNIVERSITY / JONESBORO

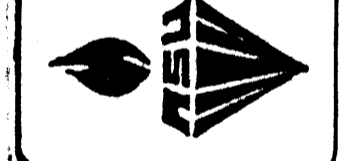

587 West Washington
Jonesboro, AR 72401
501/938-5330
Project No. 85196
Date 11-26-85

Arnold Stacks
architect, pa

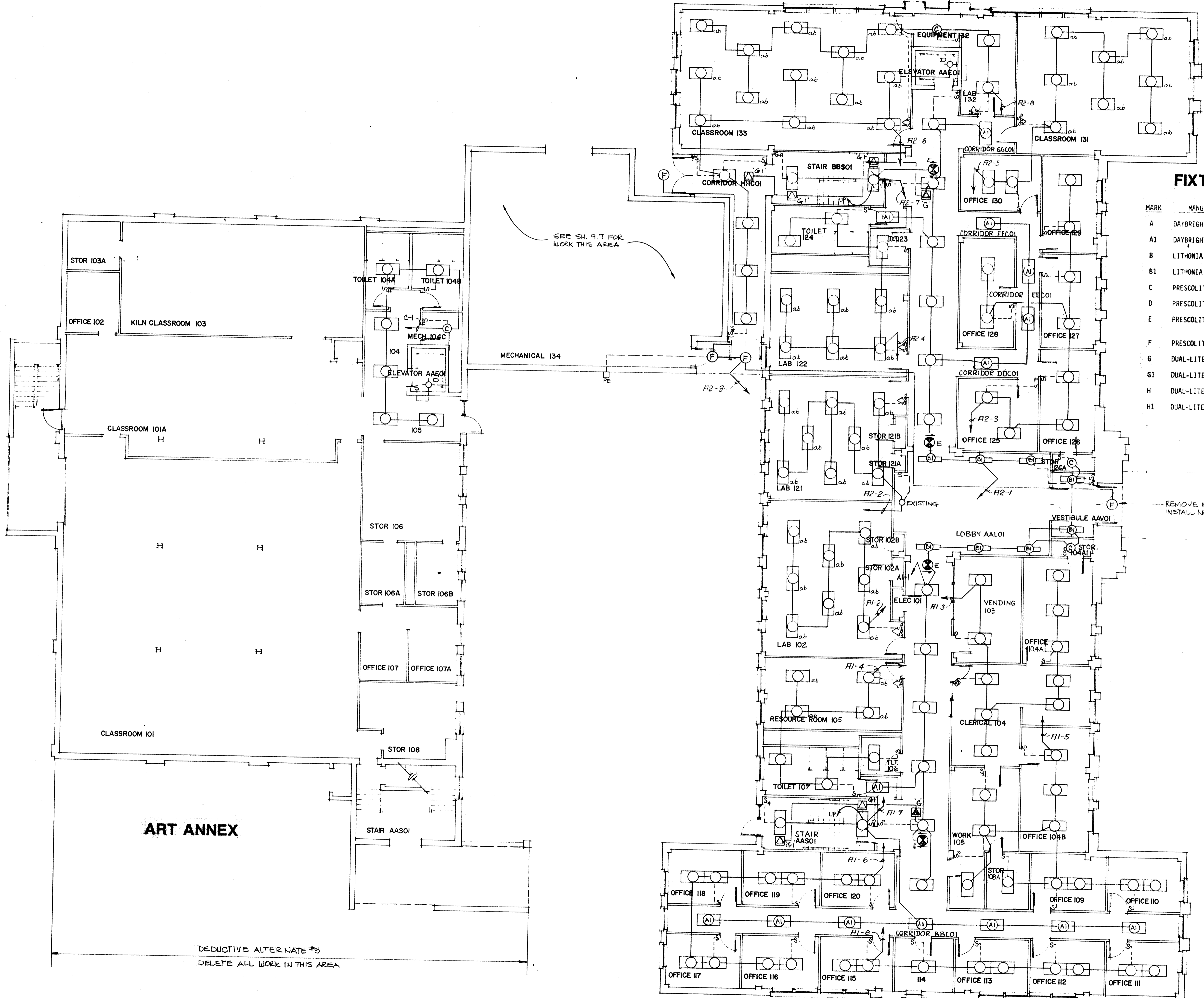

FIXTURE SCHEDULE

MARK	MANUFACTURER & MODEL NO.	LAMPS	REMARKS
A	DAYBRIGHT CG244-C62D-120-ESB-LP10	F40CW/WM	RECESSED
A1	DAYBRIGHT CG-242-C62D-120-ESB-LP10	F40CW/WM	RECESSED
B	LITHONIA C-296	F96T12CW	STRIP
B1	LITHONIA C-248	F40CW	STRIP
C	PRESCOLITE 7112	2-60A19	SURFACE
D	PRESCOLITE WB-48	1-100A19	WITH GUARD
E	PRESCOLITE 77371	AS REQUIRED	TWIN FACE WITH ARROWS
F	PRESCOLITE 3605-120	MERCURY E23	SURFACE
G	DUAL-LITE ERS-3-FRM	AS REQUIRED	HEADS AS SHOWN
H	DUAL-LITE RERS-1	AS REQUIRED	REMOTE HEAD
G1	DUAL-LITE DL-4-120	AS REQUIRED	HEADS AS SHOWN
H1	DUAL-LITE REMP-1	AS REQUIRED	REMOTE HEAD

LIGHTING PLAN
EDUCATION BUILDING
FIRST FLOOR 1/8" NORTH

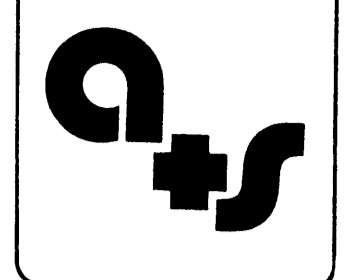

MECHANICAL/ELECTRICAL ENGINEER
GOODMAN ENGINEERS INC.
 LITTLE ROCK, ARKANSAS

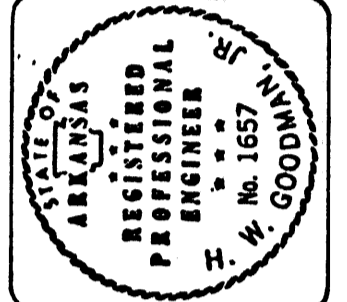

RENOVATIONS AND ADDITIONS TO
EDUCATION BUILDING
AND ART ANNEX
 ARKANSAS STATE UNIVERSITY / JONESBORO



527 West Washington
 P. O. Box 69
 Jonesboro, AR 72401
 501/938-9330
 Project No. 85196
 Date 11-26-85

Arnold + Stacks
 architects, pa

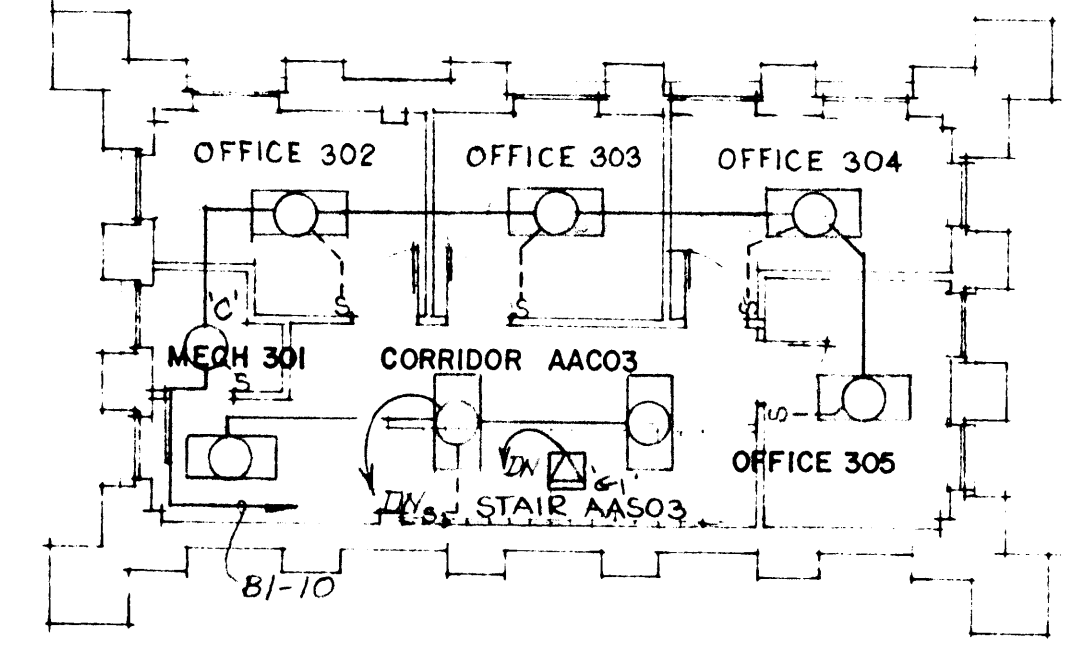
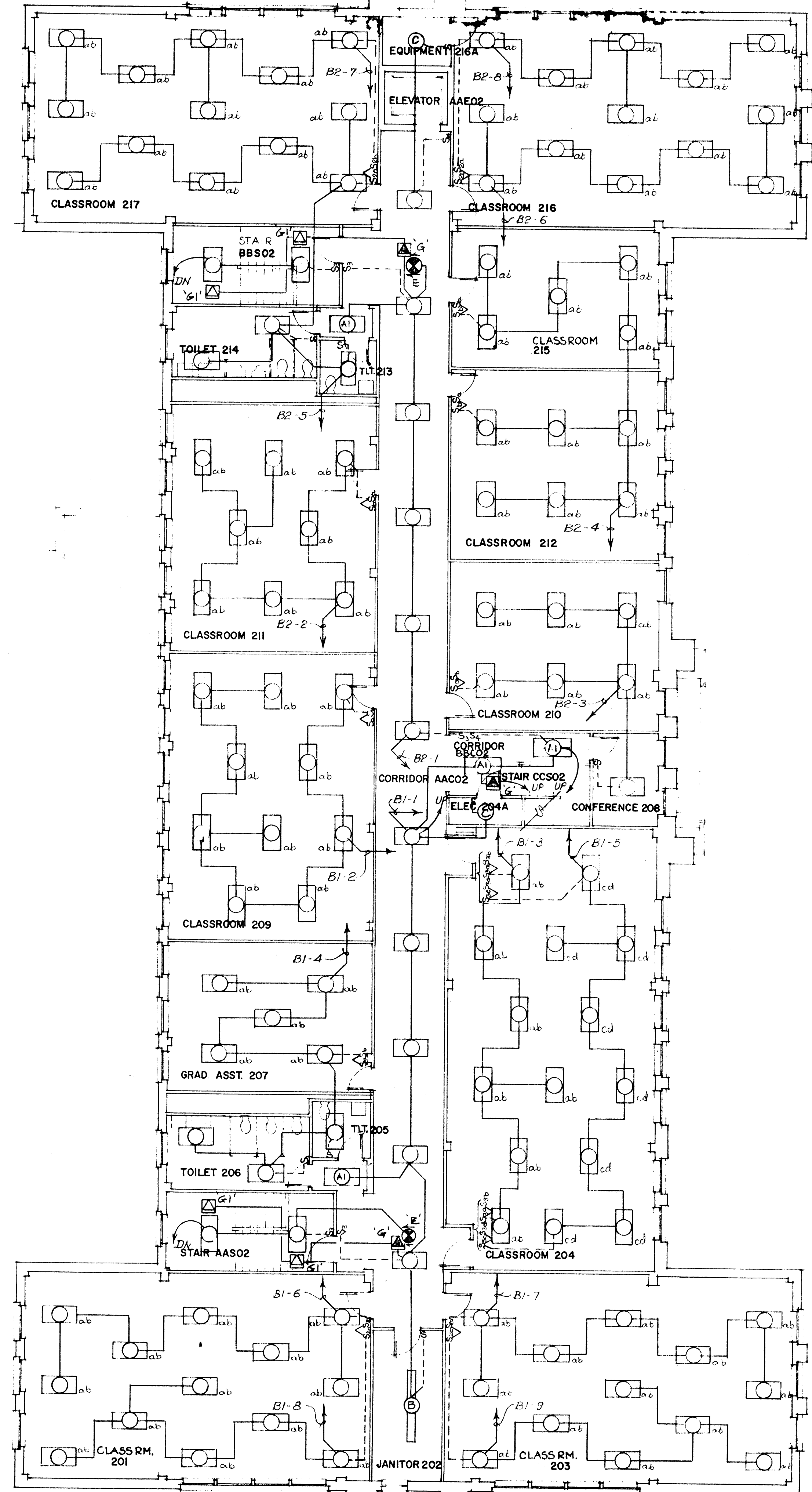
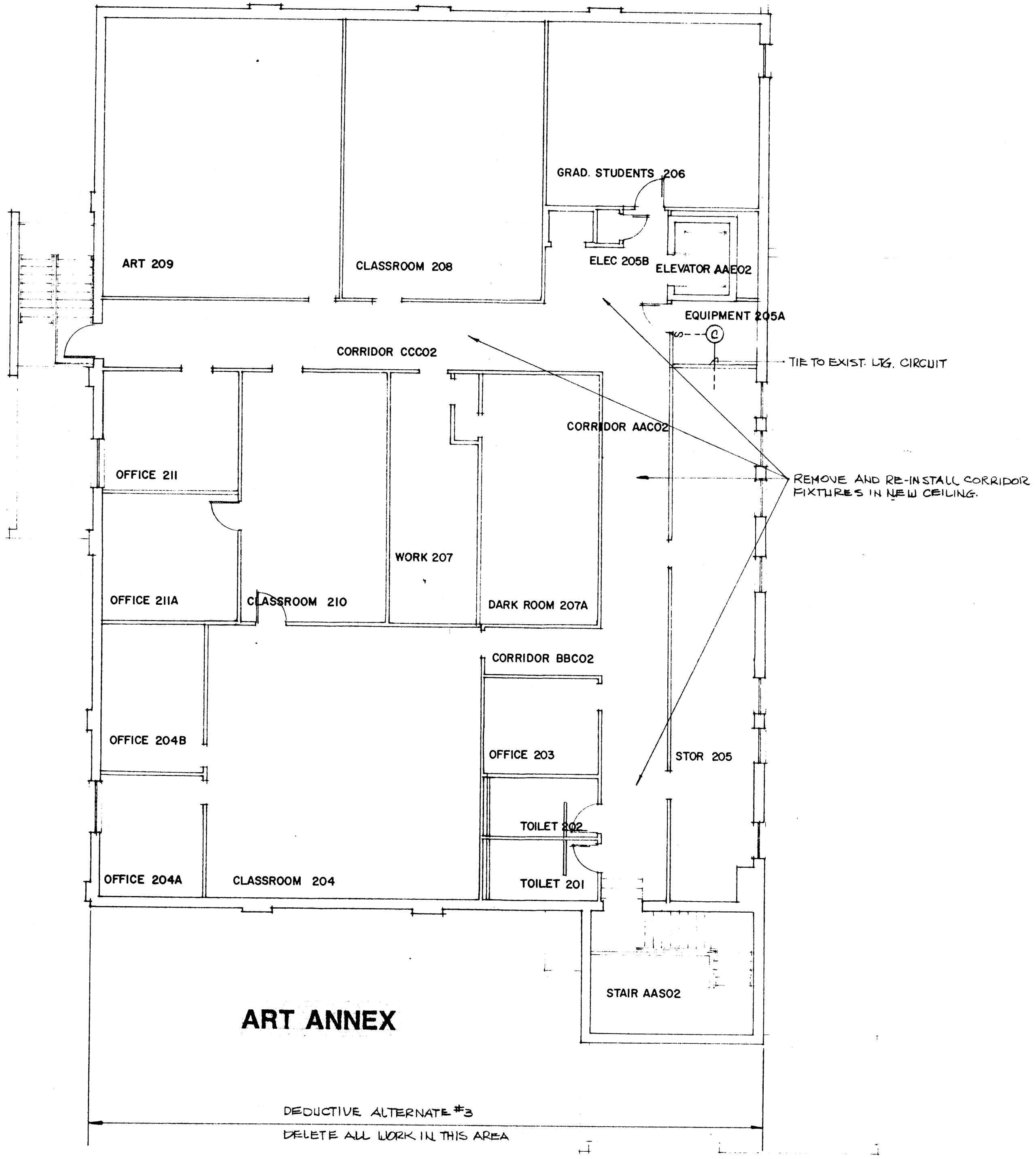

LIGHTING PLAN
THIRD FLOOR 1/8" NORTH

NOTE: ALL FIXTURES MARK 'A' UNLESS NOTED OTHERWISE

LIGHTING PLAN
SECOND FLOOR 1/8" NORTH

EDUCATION BUILDING

MECHANICAL/ELECTRICAL ENGINEER
GOODMAN ENGINEERS INC.
LITTLE ROCK, ARKANSAS

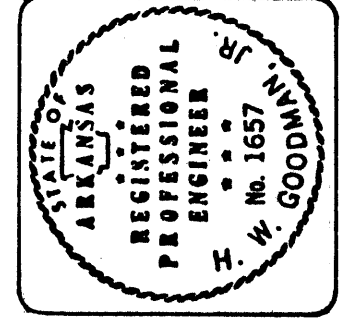

RENOVATIONS AND ADDITIONS TO
EDUCATION BUILDING
AND ART ANNEX
ARKANSAS STATE UNIVERSITY / JONESBORO

527 west Washington
Jonesboro, AR 72401
501/938-5530
project no. 85196
date 11-26-85

Arnold + Stacks
architects, pa

9.6

ELECTRICAL LEGEND

- FLUORESCENT FIXTURE, TYPE AND SWITCHING INDICATED
- BRACKET MOUNTED INCANDESCENT FIXTURE, TYPE AND SWITCHING INDICATED
- INCANDESCENT FIXTURE, TYPE AND SWITCHING INDICATED
- EXIT LIGHT
- EMERGENCY LIGHT WITH BATTERY
- DUPLEX RECEPTACLE
- REMOTE EMERGENCY HEAD
- SPECIAL RECEPTACLE, SIZE AS NOTED
- FLOOR RECEPTACLE - SEE SPECIFICATIONS
- FLOOR TELEPHONE OUTLET - SEE SPECIFICATIONS
- TELEPHONE OUTLET
- S_o SINGLE POLE SWITCH - OUTSIDE LAMPS ONLY
- S_i SINGLE POLE SWITCH - INSIDE LAMPS ONLY
- S₃ THREE-WAY SWITCH
- S₄ FOUR-WAY SWITCH
- S_{2o} 2-POLE SWITCH - OUTSIDE LAMPS ONLY
- S_{2i} 2-POLE SWITCH - INSIDE LAMPS ONLY
- S_d DESPARD SWITCH
- S_M MANUAL MOTOR STARTER
- S_{Sp} MANUAL MOTOR STARTER WITH PILOT LIGHT
- M MOTOR
- DISCONNECT SWITCH, SIZE AND FUSE AS NOTED
- JUNCTION BOX
- TC TIME CLOCK
- C - D - DENOTES DOUBLE
- B - PROGRAM
- FBS FIRE ALARM BREAK GLASS STATION
- FASD FIRE ALARM SOUNDING DEVICE
- FAP FIRE ALARM PANEL
- DENOTES ABOVE COUNTER OR DESK - COORDINATE WITH ARCHITECTURAL DETAILS
- WP WEATHERPROOF
- CTIG COMPUTER TERMINAL ISOLATED GROUND CIRCUIT
- BRANCH CIRCUIT - HOME RUN INDICATED
- C-CONCEALED CONDUIT - CONCEALED
- C-FLEXIBLE CONDUIT - FLEXIBLE
- HEATING ELEMENT
- EP-208Y120V ELECTRICAL PANEL 208Y120V
- ECSC-2GANG EMPTY COMMUNICATION SYSTEM CONDUIT; 2 GANG PLATE
- EGPC-1GANG EMPTY GENERAL PURPOSE CONDUIT; 1 GANG PLATE
- PC PHOTO CELL - INTERMATIC K4221-120V
- PD DENOTES PAY DEVICE
- WM-1700 WALKERMOLD #1700 WITH OUTLETS ON 12" CENTER LINE
- MDH MAGNETIC DOOR HOLDER - EDWARDS #1504-A9
- FCUSC FAN COIL UNIT SPEED CONTROL
- T THERMOSTAT

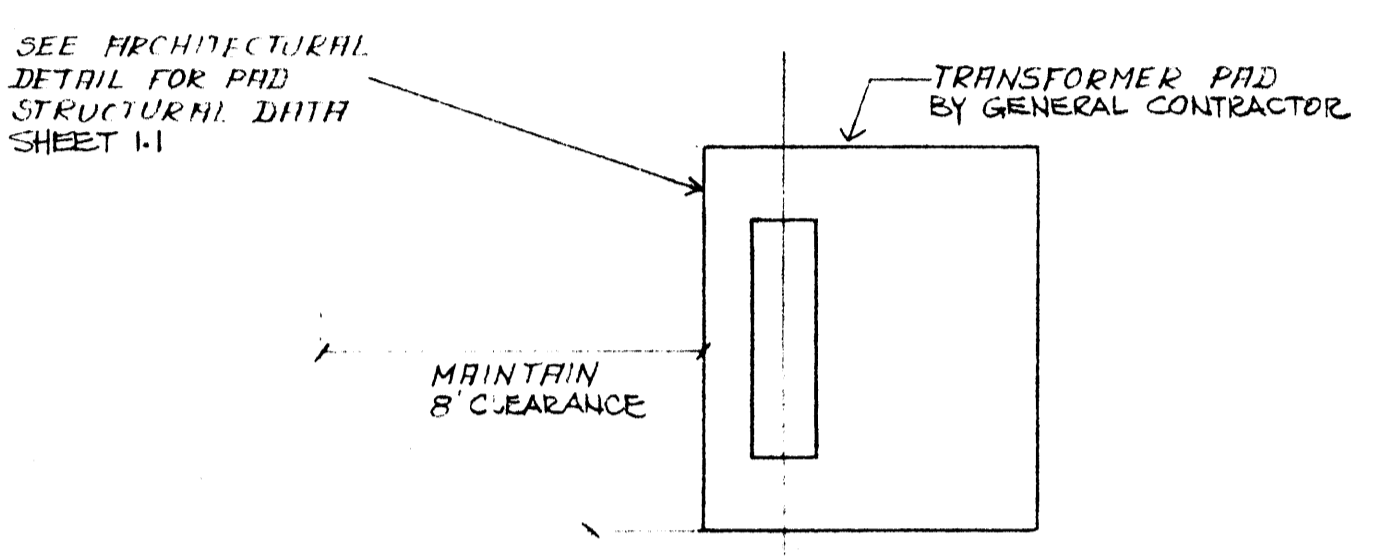
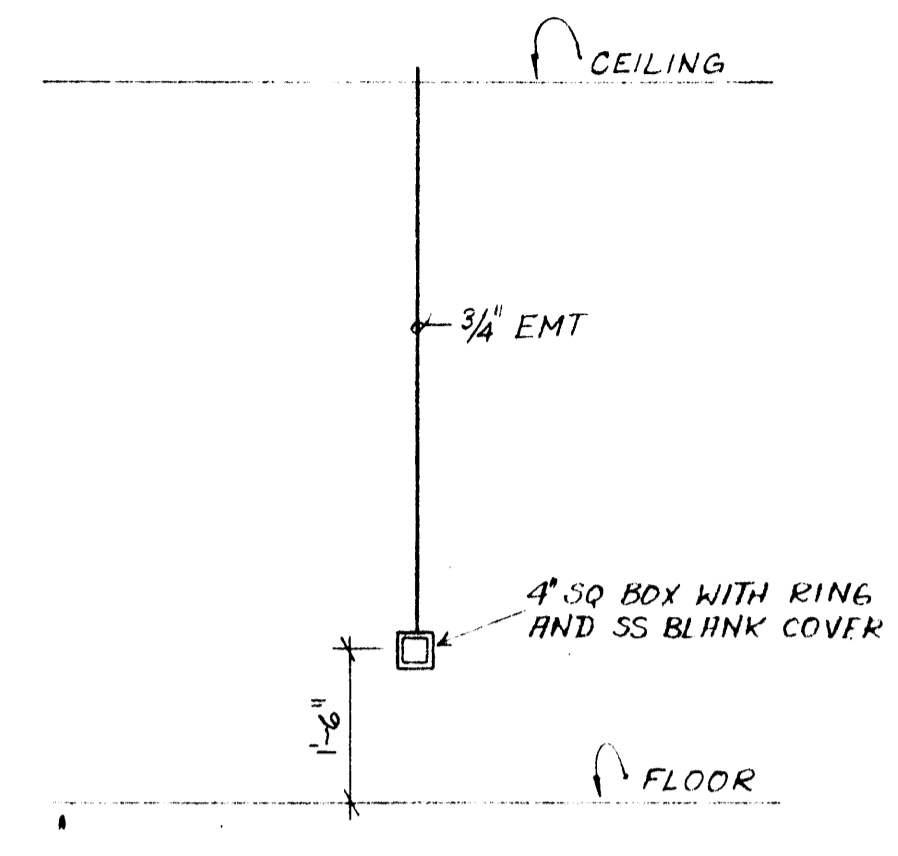
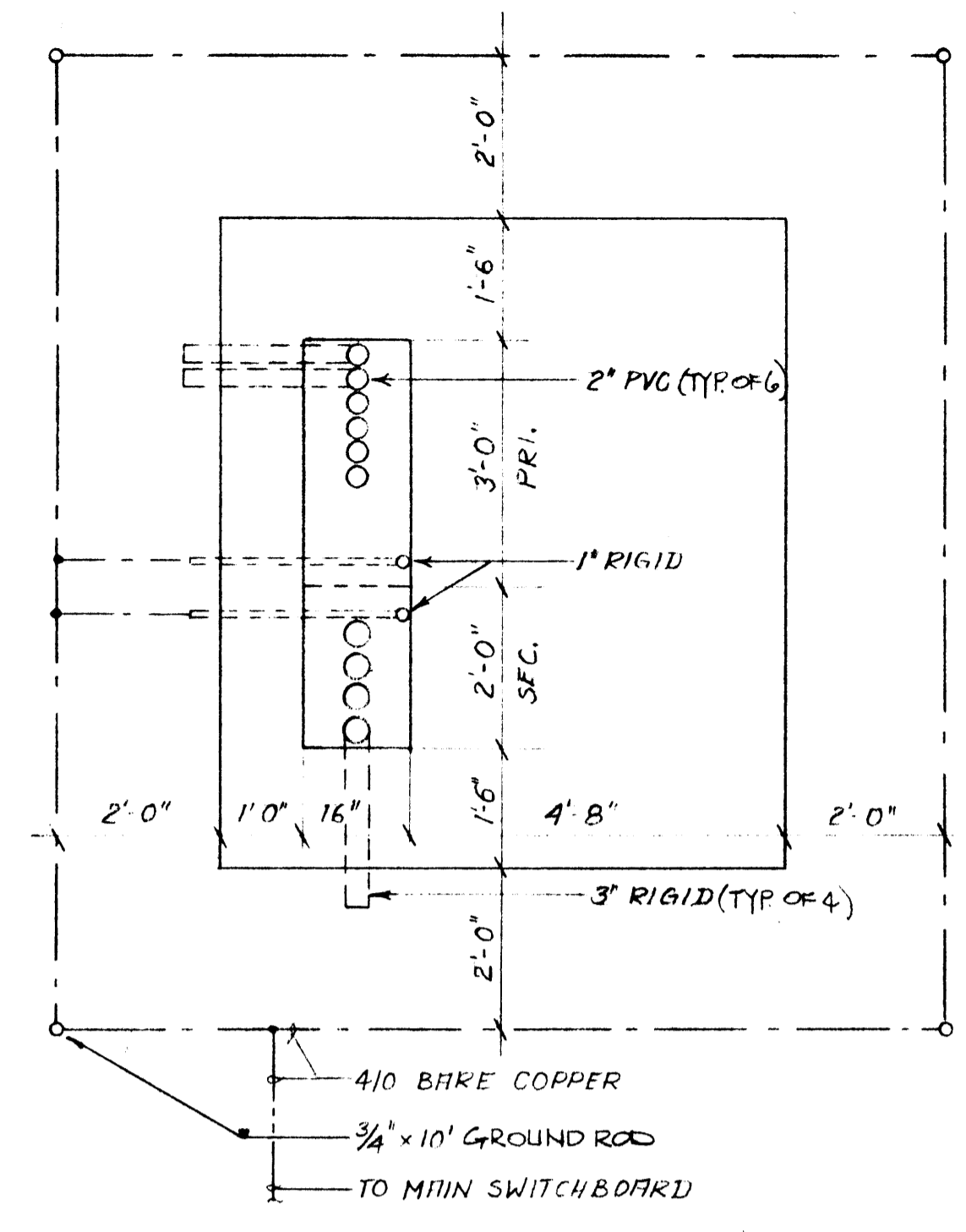

TRANSFORMER PAD DETAIL 1/2"

TYPICAL EMPTY CONDUIT N.T.S.

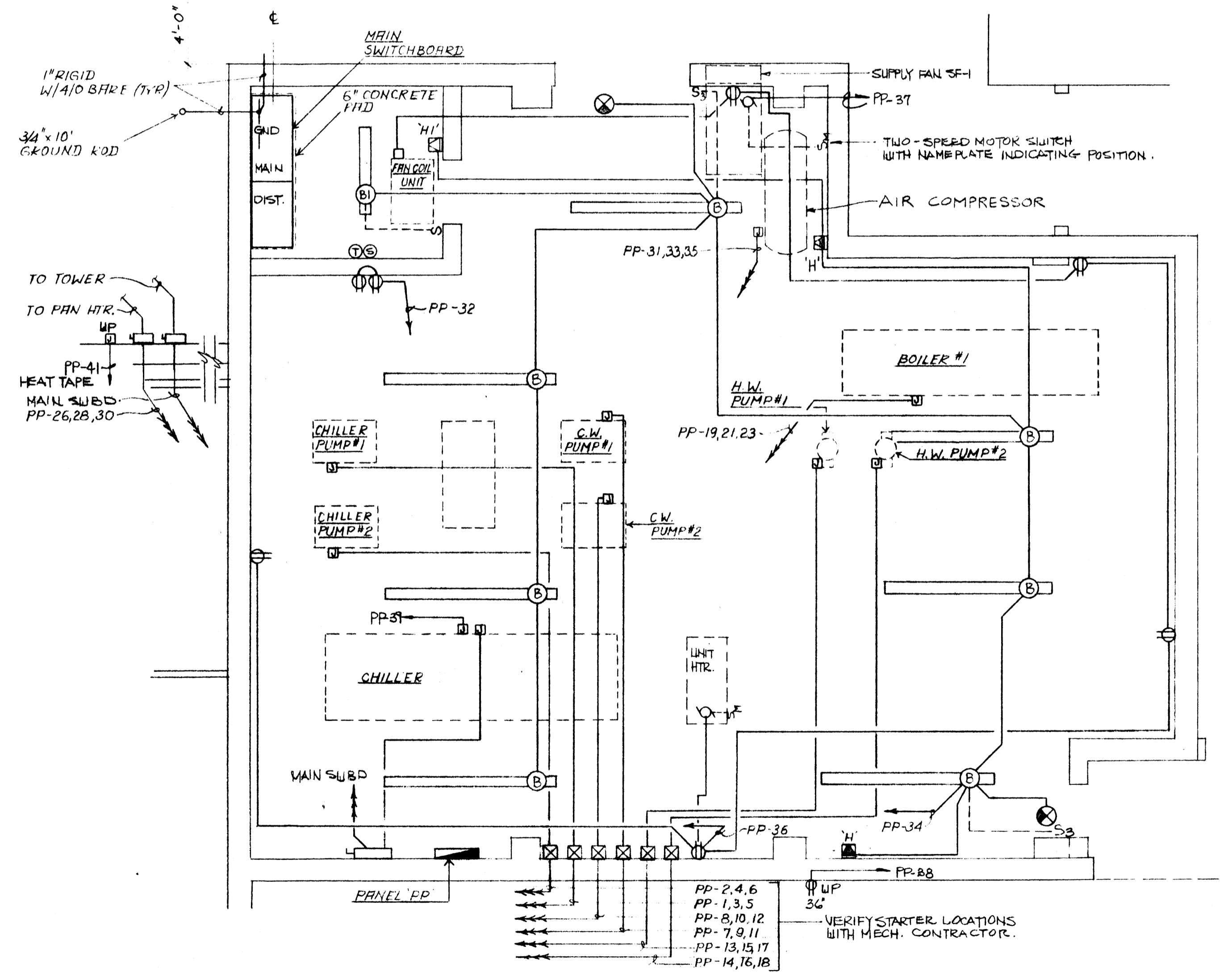

MECHANICAL ROOM PLAN 1/4"

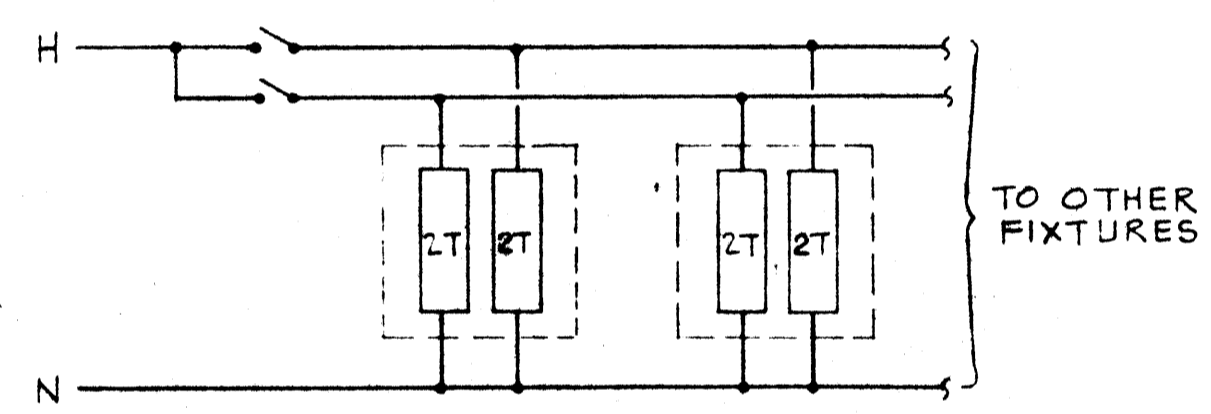

TYPICAL 4 TUBE FIXTURE DOUBLE SWITCHING WIRING DIAGRAM N.T.S.

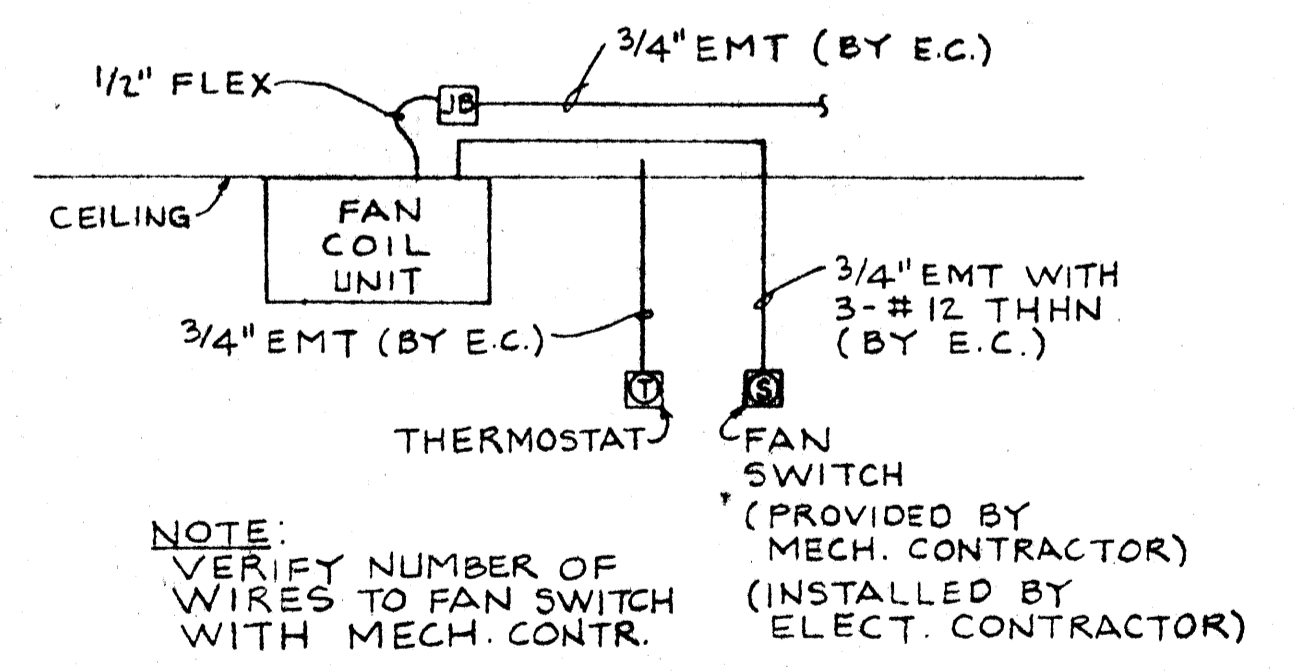

FAN COIL UNIT - ELECTRICAL N.T.S.

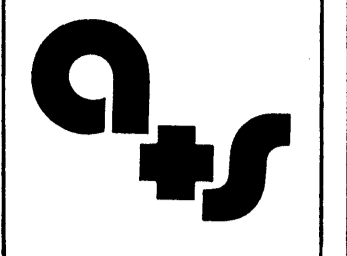

MECHANICAL/ELECTRICAL ENGINEER
GOODMAN ENGINEERS INC.
 LITTLE ROCK, ARKANSAS

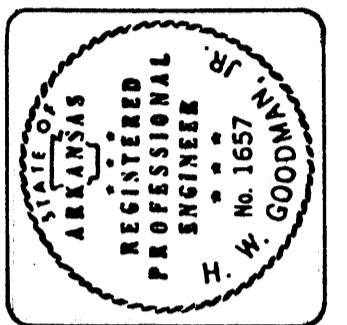

RENOVATIONS AND ADDITIONS TO
EDUCATION BUILDING AND ART ANNEX
 ARKANSAS STATE UNIVERSITY / JONESBORO

587 West Washington
 P. O. Box 69
 Jonesboro Ar. 72401
 501/938-5330
 Project No. 85196
 Date 11-28-85

Arnold Stacks
 architects, pa

