

# ABBREVIATIONS

- AB ANCHOR BOLT
- ACST ADJUST
- ADU ADJUSTABLE
- AF ABOVE FINISH FLOOR
- AGOR AGGREGATE
- AHU AIR HANDLING UNIT
- ALT ALTERNATE
- ALUM ALUMINUM
- AP ACCESS PANEL
- ARCH ARCHITECTURAL
- ASPH ASPHALT
- AW ACCENT WALL
- BLDG BUILDING
- BLHD BULKHEAD
- BLKNG BLOCKING
- B M BENCH MARK
- BM BEAM
- BRC BEARING
- BRKR BREAKER
- BTM BOTTOM
- CB CORK BOARD
- CC CURTILE CURTAIN
- CEM CEMENT
- CGM CORNER GUARD
- CJ CONTROL JOINT
- CL CENTER LINE
- CLST CLOSET
- CLG CEILING
- CMU CONCRETE MASONRY UNIT
- CO CLEAN OUT
- COLN COLUMN
- CONC CONCRETE
- CONSTR CONSTRUCTION
- CPT CARPET
- CT CERAMIC TILE
- CU CONDENSING UNIT
- CVT CONDUCTIVE VINYL FLOORING
- D DRYER
- DF DRINKING FOUNTAIN
- DR DRUM
- EA EACH
- ET EXPANSION JOINT
- ELEC ELECTRIC
- ELEV ELEVATION
- EQ EQUAL
- EW ELECTRIC WATER COOLER
- EXIST EXISTING
- EXP EXPOSED
- EXP BOLT EXPANSION BOLT
- EXT EXTERIOR
- F FURNACE
- FBGLS FIBERGLASS
- FD FLOOR DRAIN
- FE FIRE EXTINGUISHER
- FEC FIRE EXTINGUISHER CABINET
- FG FIXED GLASS
- FIN FINISH
- FLR FLOOR (ING)
- FTG FOOTING
- GA GALV
- GB GALVANIZED
- GC GENERAL CONTRACTOR
- CL CLASS, GLAZING
- OTYP OTYP BOARD
- HC HOSE BIBB
- HCC HOLLOW CORE
- HW HARDWARE
- HM HOLLOW METAL
- HR HORIZONTAL
- HTG HEATING
- HVAC HEATING/VENTILATING/AIR-CONDITIONING
- HT HEIGHT
- ID INSIDE DIAMETER
- INSUL INSULATION
- INT INTERIOR
- JAN JANITOR
- JT JOINT
- LAM LAMINATE
- LAV LAUNDRY
- MW MASONRY
- MRT MARBLE THRESHOLD
- MC MEDICINE CABINET
- MCH MECHANICAL
- MANF MANUFACTURER
- MH MANHOLE
- MW MASONRY
- MRR MIRROR
- MSC MISCELLANEOUS
- MO MASONRY OPENING
- MT METAL THRESHOLD
- MTL METAL
- NC NOT IN CONTRACT
- NTS NOT TO SCALE
- CC ON CENTER
- OCW ON CENTER EACH WAY
- OD OUTSIDE DIAMETER
- PERF PERFORATE (D)
- P L PLATE
- PLAS PROPERTY LINE
- PLF POUNDS PER LINEAL FOOT
- PSF POUNDS PER SQUARE FOOT
- PSI POUNDS PER SQUARE INCH
- PT PAINT
- PMT PAINTMENT
- PWD PLYWOOD
- QT QUARRY TILE
- R RADIUS, RANGE
- RA RETURN AIR
- RD ROOF DRAIN
- REF REFERENCE
- REFR REFRIGERATOR
- RENF RENOVATED
- REQ REQUIRED
- REV REVISION, REVISED
- RM ROOM
- RO ROUGH OPENING
- ROW RIGHT OF WAY
- RS RELIEF SCUPPER
- SA SUPPLY AIR
- SB SPLASH BLOCK
- SC SOLID CORE
- SCHED SCHEDULE
- SG SPANDREL GLASS
- SM SIMILAR
- SPEC SPECIFICATIONS (FED)
- SQ SQUARE
- STL STEEL
- SUSP(S) SUSPENS (ED)
- SYM SYMMETRY (CAL)
- T PART
- T & G TONGUE AND GROOVED
- TB TACK BOARD
- TEL TELEPHONE
- TJ TOOLED JOINT
- TM TOP OF WALL
- TV TELEVISION
- TY TYPICAL
- UNO UNLESS NOTED OTHERWISE
- UR SC URINAL SCREEN
- VERT VERTICAL
- VEST VESTIBULE
- VIT VINYL REINFORCED TILE
- VTR VENT THRU ROOF
- W WASHER
- W/ WITH
- W/O WITHOUT
- WO WOOD
- WH WATER HEATER
- WP WATERPROOFING, WEATHERPROOF
- WSC WAINSCOT
- WFF WELDED WIRE FABRIC

# REFERENCE KEYS

## SYMBOLS:

REVISION MARK

COLUMN GRID

WINDOW TYPE

## ROOM KEY:

ROOM NAME

ROOM NUMBER

## DOOR KEY:

## DETAIL AND SECTION KEY:

DRAWING NUMBER

SHEET NUMBER

## MILLWORK KEY:

MILLWORK ITEM NO.

SHEET NUMBER

# BLEACHERS & CONCESSIONS BLDG. FOR NEW BASEBALL FACILITY ARKANSAS STATE UNIVERSITY

JONESBORO, ARKANSAS

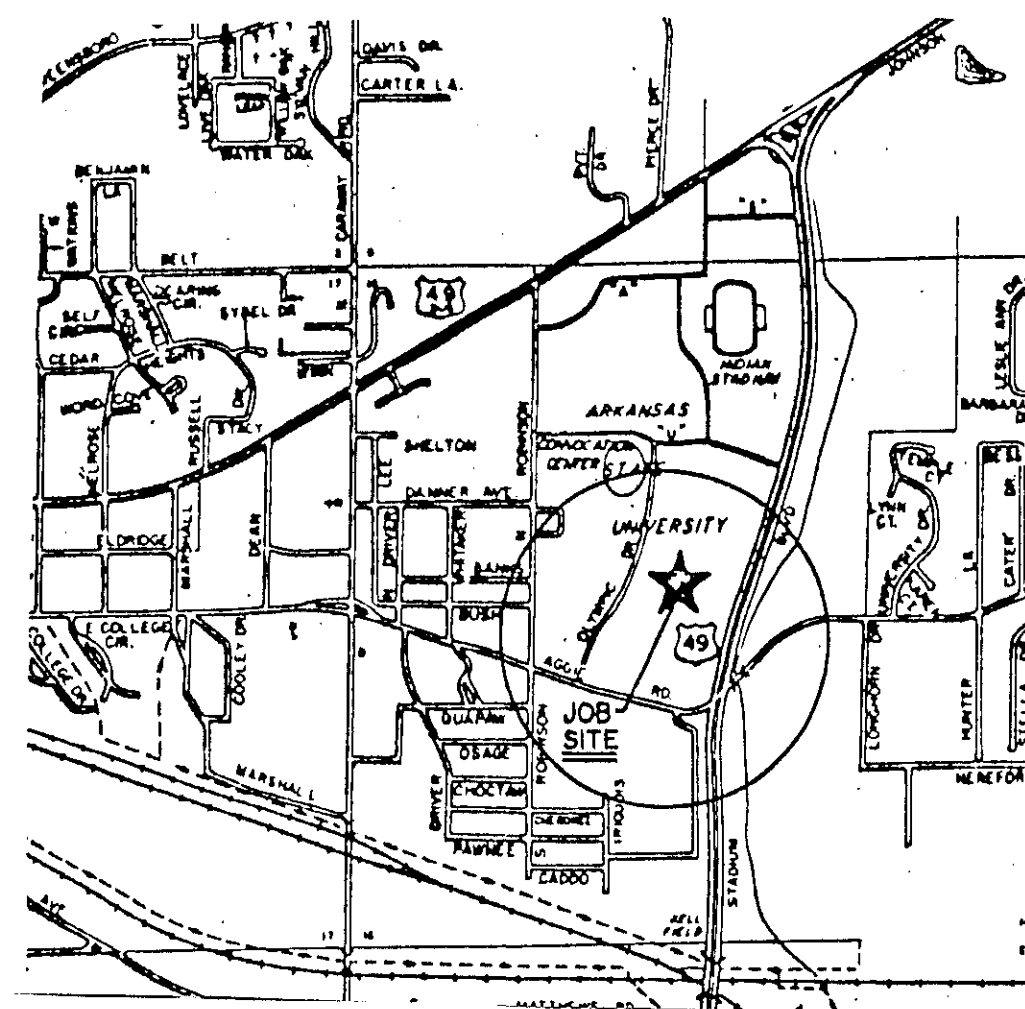

VICINITY MAP

# MATERIAL KEYS

- EARTH
- CONCRETE
- BRICK
- CONCRETE MASONRY UNITS
- FINISHED WOOD
- ROUGH WOOD
- RIGID INSULATION
- BATT OR LOOSE INSULATION
- PLASTER, SAND, CEMENT OR GROUT
- METAL - LARGE SCALE
- PLYWOOD - LARGE SCALE

# INDEX

- T1.1 COVER SHEET
- C1.1 SITE PLAN / DETAILS
- A1.1 FLOOR PLAN - MAIN / TICKET BOOTH
- A1.2 FLOOR PLAN - UPPER
- A2.1 BLEACHER DETAILS
- A2.2 WINDOWS AND DOORS
- A3.1 SECTION / DETAILS
- A3.2 BUILDING ELEVATIONS
- A3.3 WALL SECTIONS / MILLWORK
- S.1 FRAMING PLANS
- S.2 DETAILS
- M.1 HVAC PLAN - MAIN
- M.2 HVAC PLAN - UPPER
- P.1 PLUMBING PLANS AND RISERS
- E.1 LIGHTING - MAIN
- E.2 ELECTRICAL - MAIN
- E.3 LIGHTING - UPPER
- E.4 ELECTRICAL - UPPER

## BUILDING SQUARE FOOTAGE

	FINISHED	UNFINISHED
BASEMENT	N/A	N/A
GROUND FLOOR	1475	N/A
1ST FLOOR	515	N/A
2ND FLOOR	N/A	N/A
3RD FLOOR	N/A	N/A
TOTAL BUILDING ENCLOSED	1990	
BLEACHERS	5275	

SQUARE FOOTAGES SHOWN ARE FOR USE BY REVIEW AGENCIES AND SHOULD NOT BE USED BY CONTRACTORS, SUPPLIERS, ETC.

COMM. NO.: 2026

DATE: 06-15-92

SET NO. 2

The Stuck Associates



T1.1

NEW SEATING AND CONCESSIONS/TOILETS FOR  
ASU - BASEBALL FACILITY  
JONESBORO, ARKANSAS

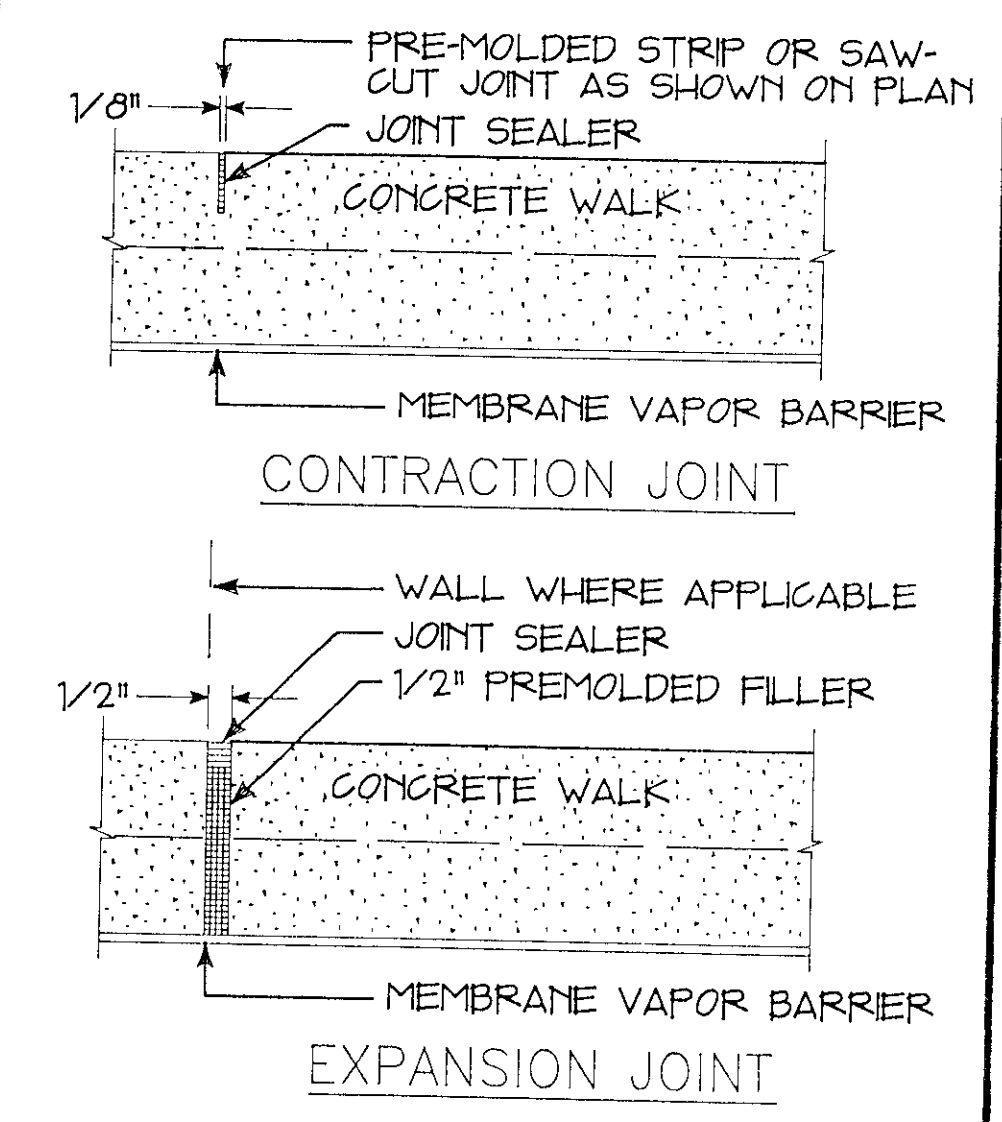

**JOINT DETAILS**  
3/4" 0'  
E  
CII

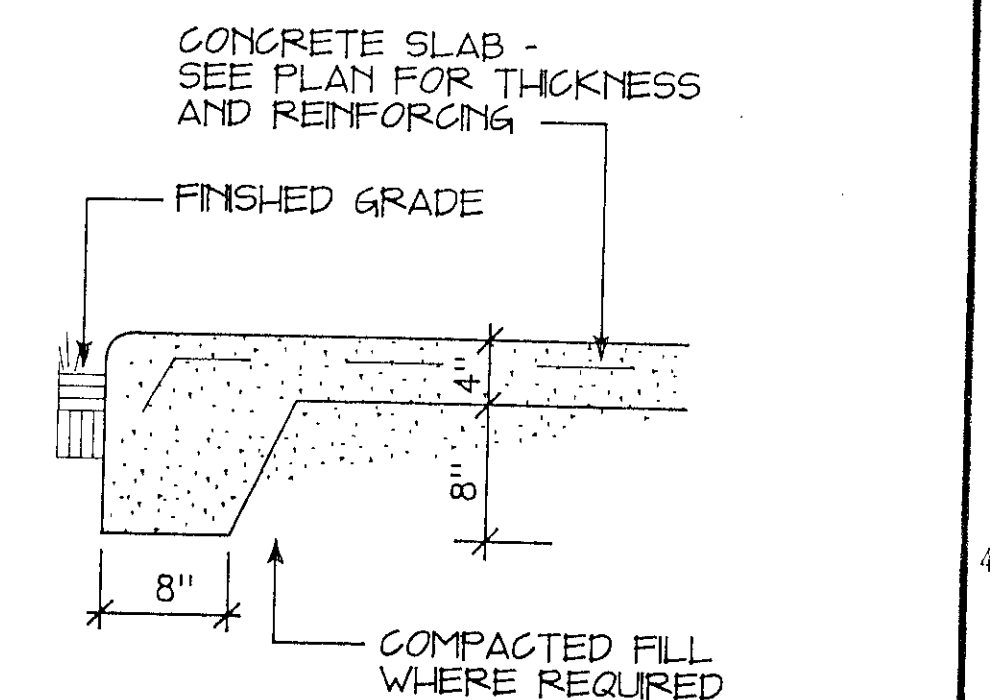

**WALK EDGE DETAIL**  
1/10"  
D  
CII

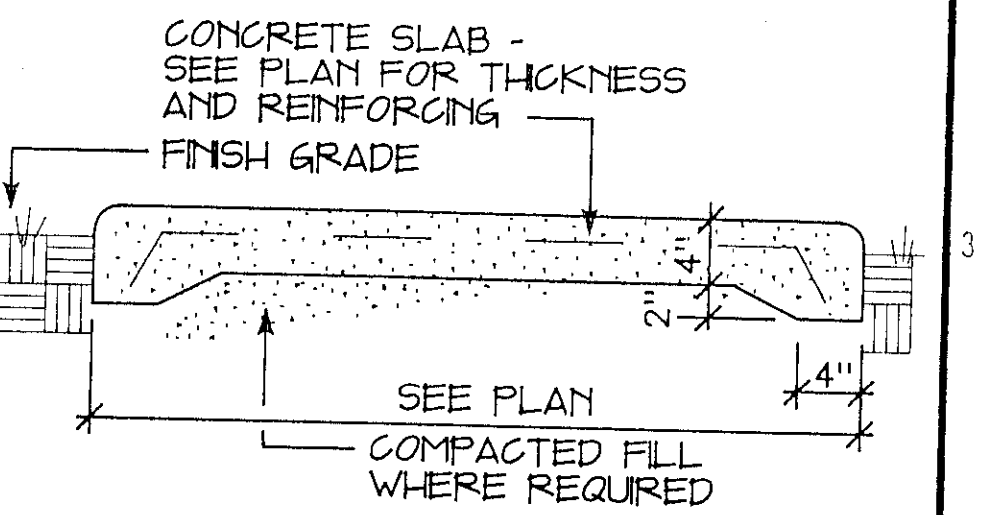

**CONG. WALKS / PADS**  
1/1" 0'  
C  
CII

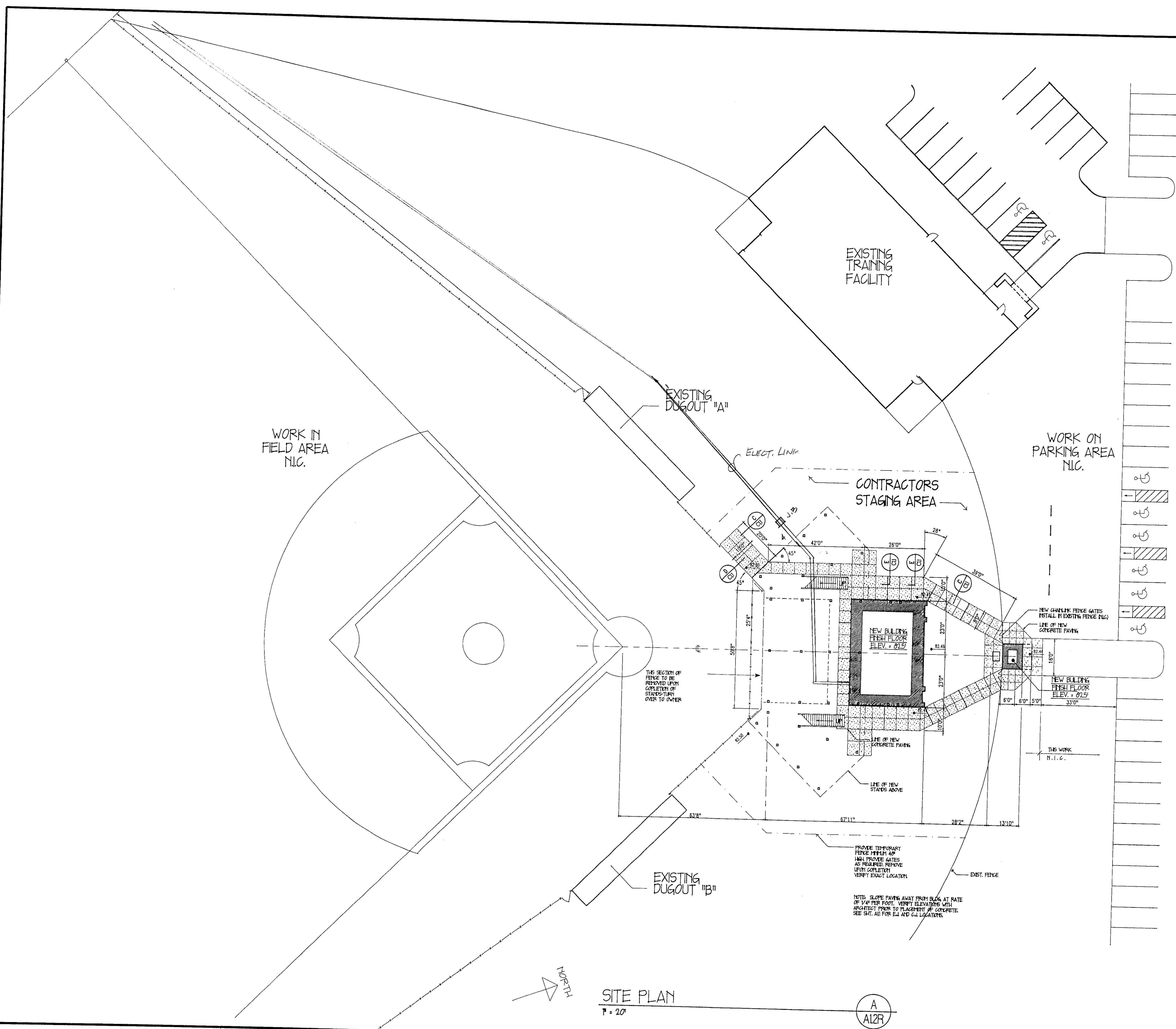
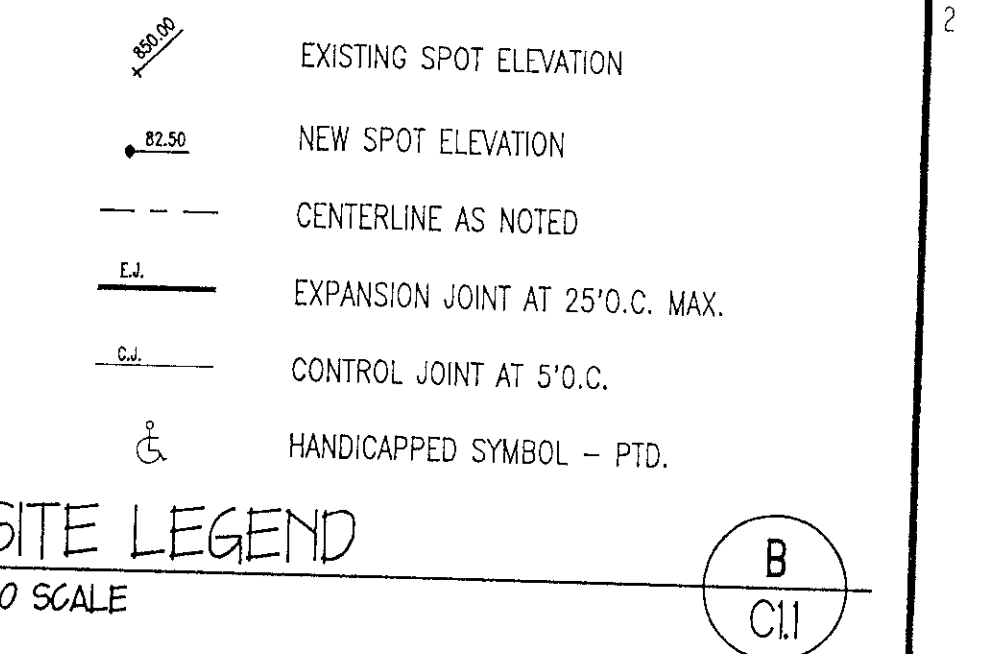

COM. NO.	1-2026-91
ISSUE DATE	06-15-92
REV. DATE	
REV. DATE	

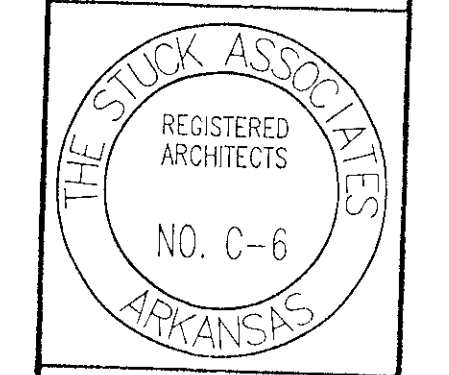

**C1.1**

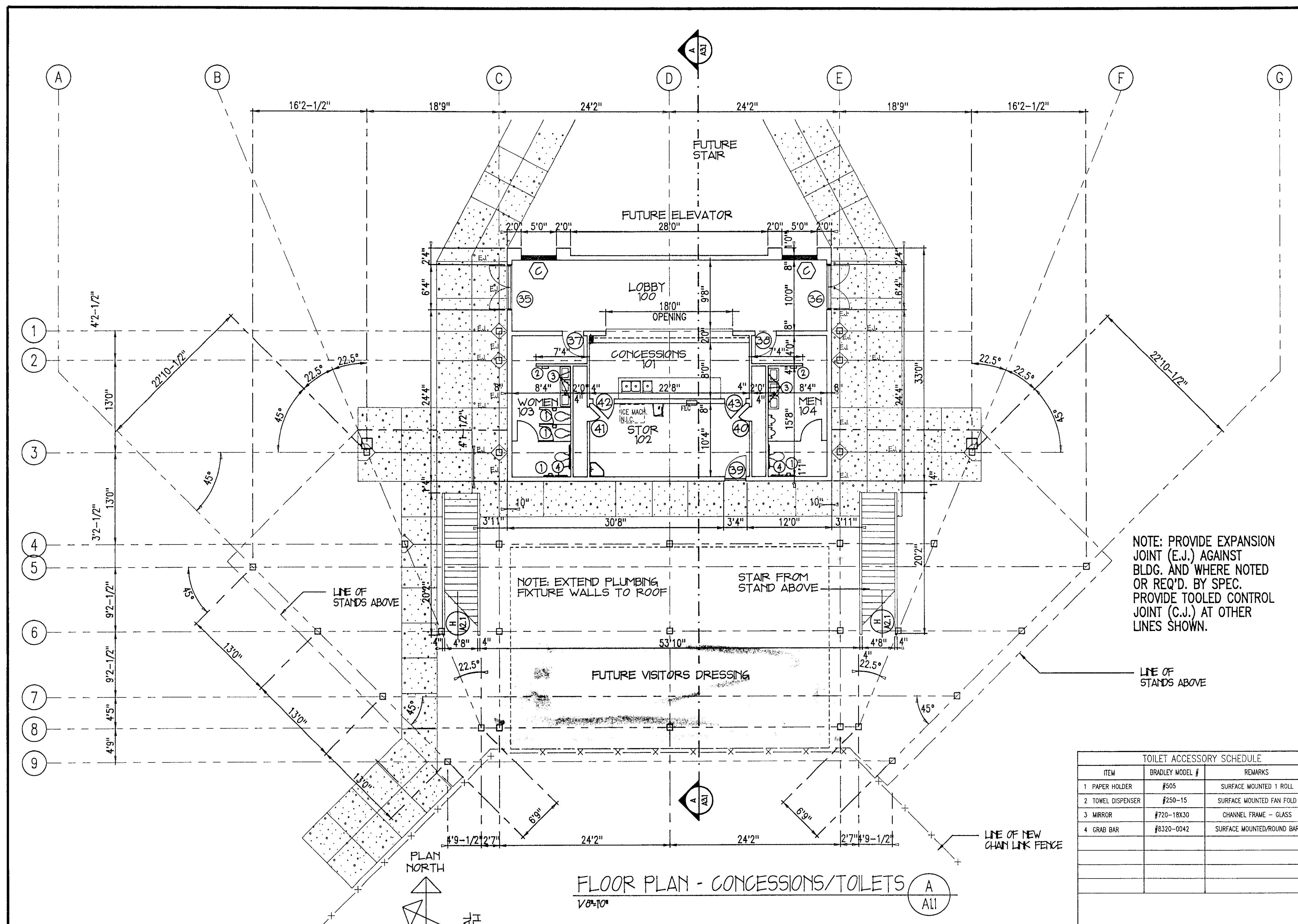

**FLOOR PLAN - CONCESSIONS/TOILETS**  
 1/4"=10'  
 A  
 All

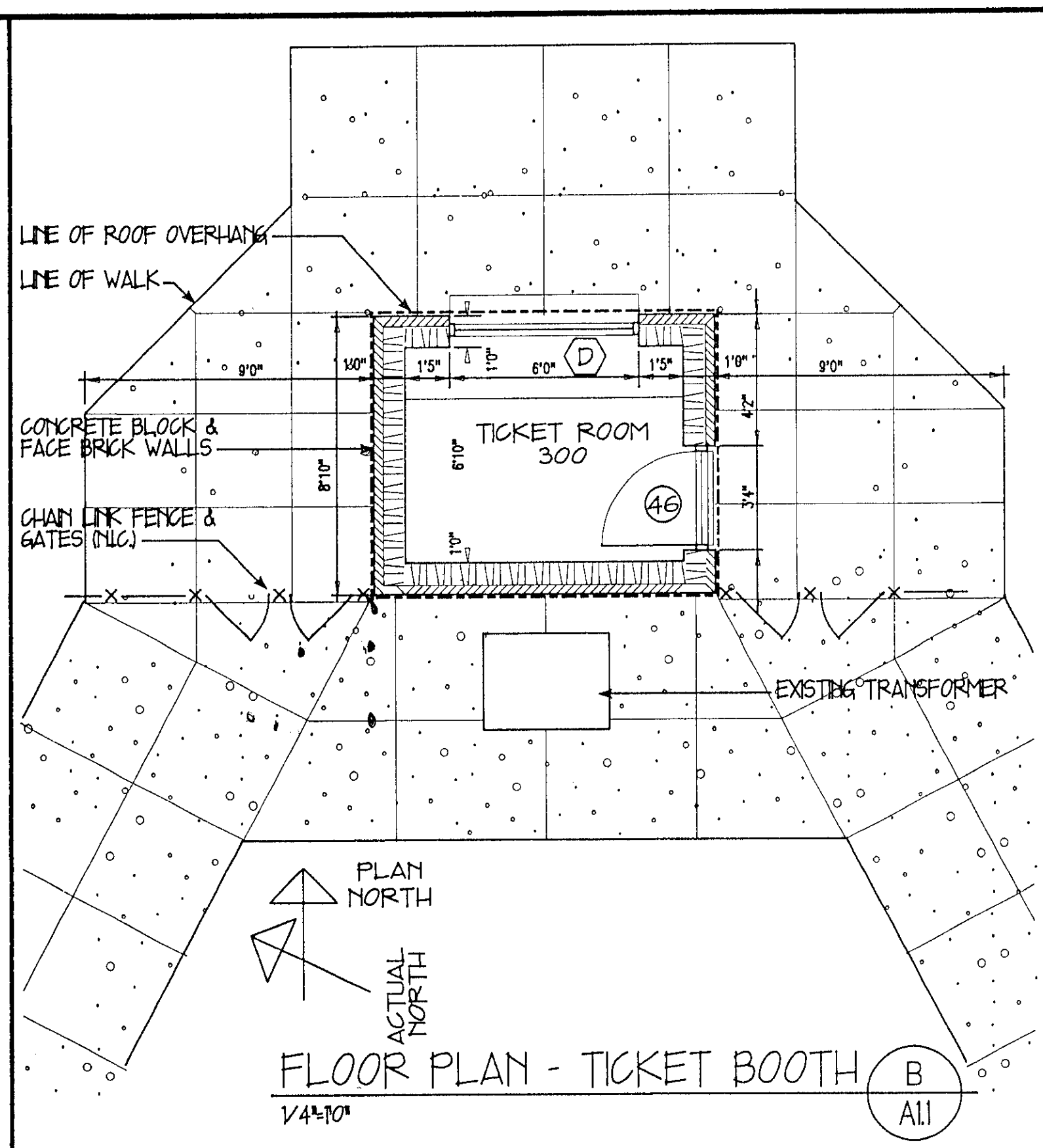

**FLOOR PLAN - TICKET BOOTH**  
 1/4"=10'  
 B  
 All

TOILET ACCESSORY SCHEDULE		
ITEM	BRADLEY MODEL #	REMARKS
1 PAPER HOLDER	#505	SURFACE MOUNTED 1 ROLL
2 TOWEL DISPENSER	#250-15	SURFACE MOUNTED FAN FOLD
3 MIRROR	#720-18X30	CHANNEL FRAME - GLASS
4 GRAB BAR	#8320-0042	SURFACE MOUNTED/ROUND BAR

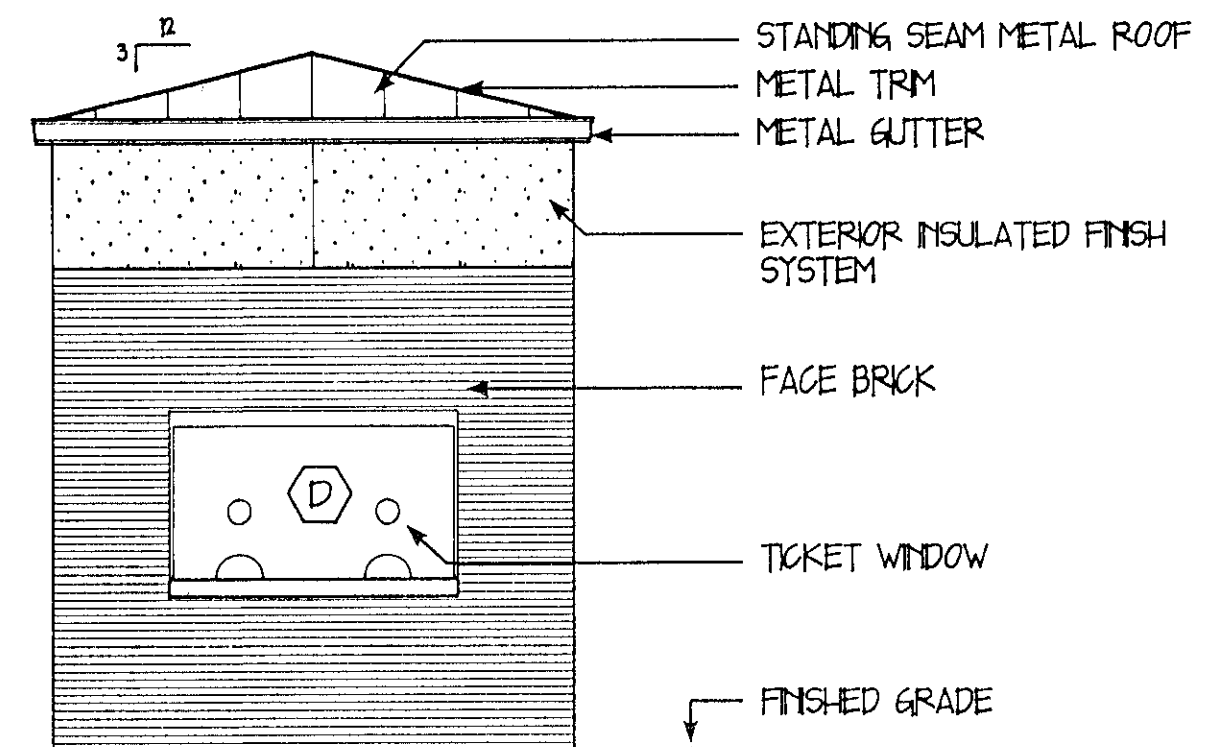

**NORTH ELEVATION**  
 1/4"=10'  
 C  
 All

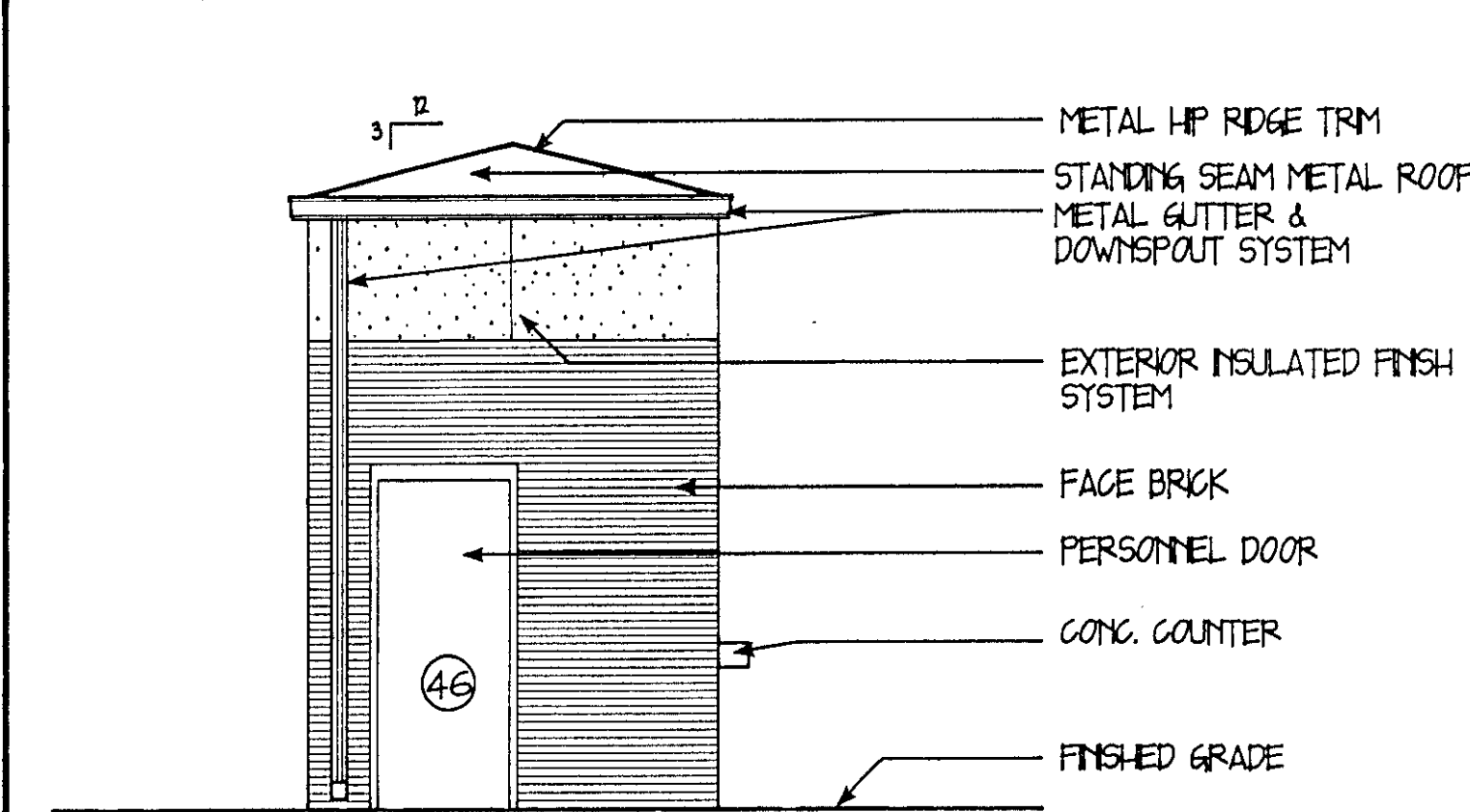
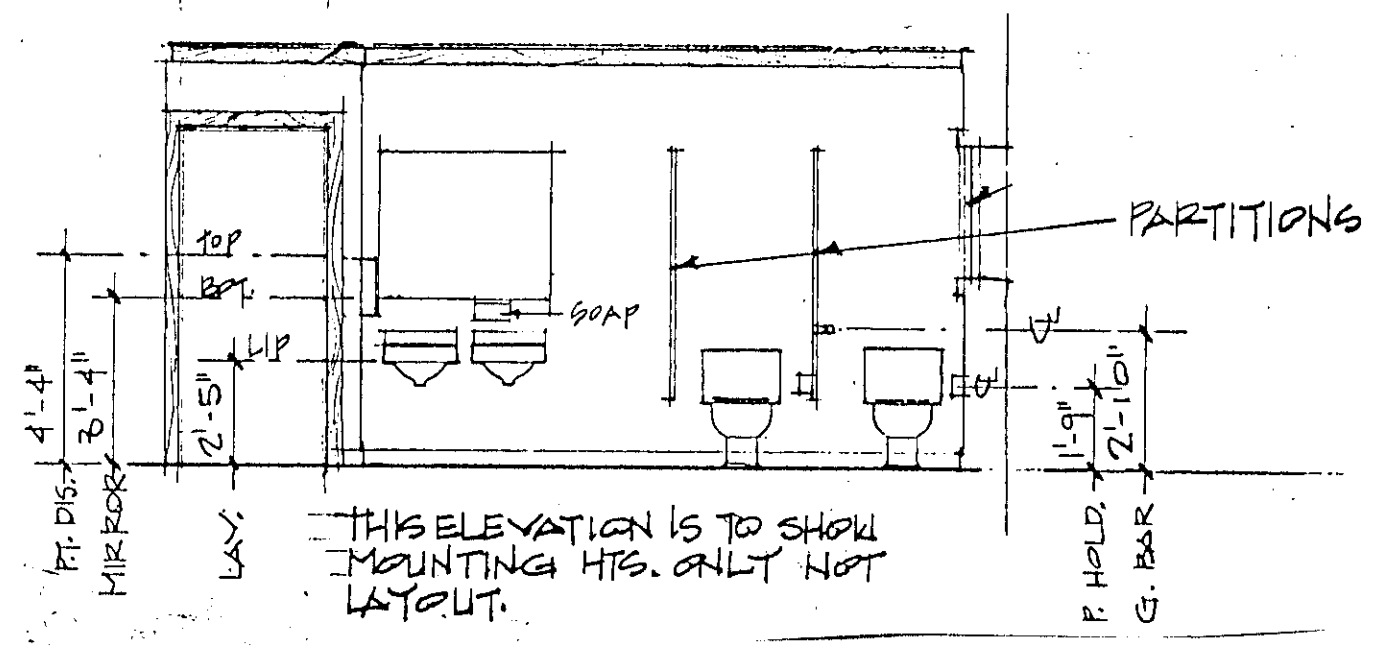

**EAST ELEVATION**  
 1/4"=10'  
 D  
 All

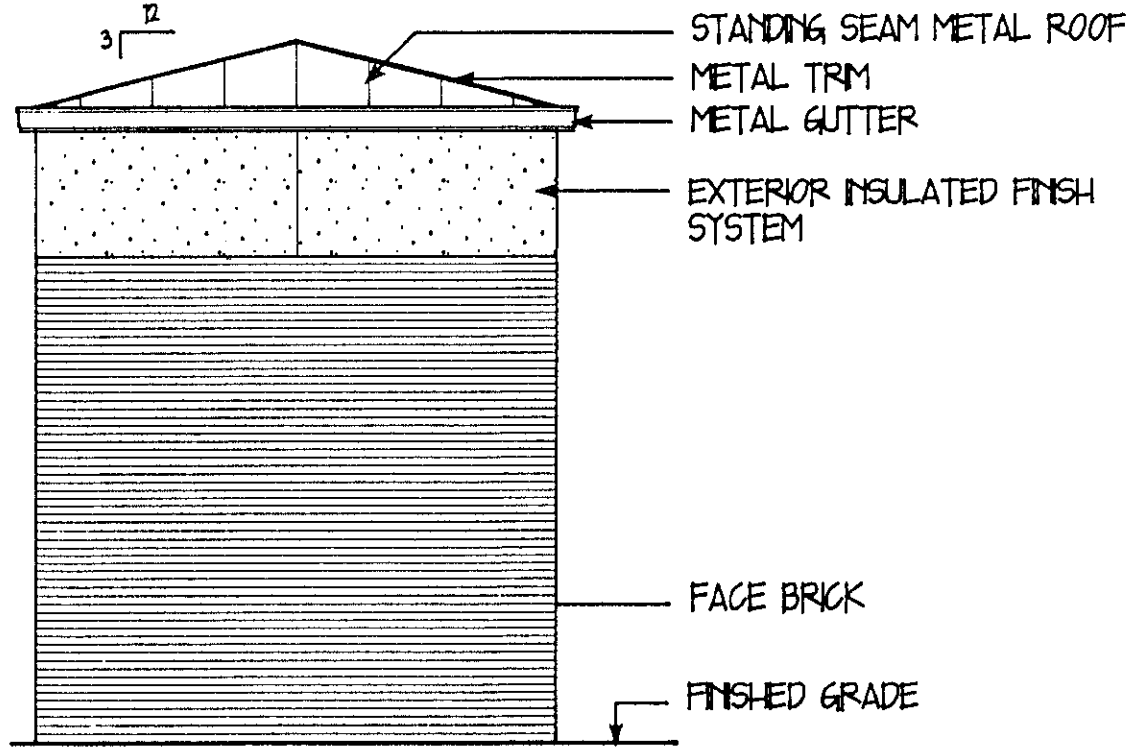

**SOUTH ELEVATION**  
 1/4"=10'  
 E  
 All

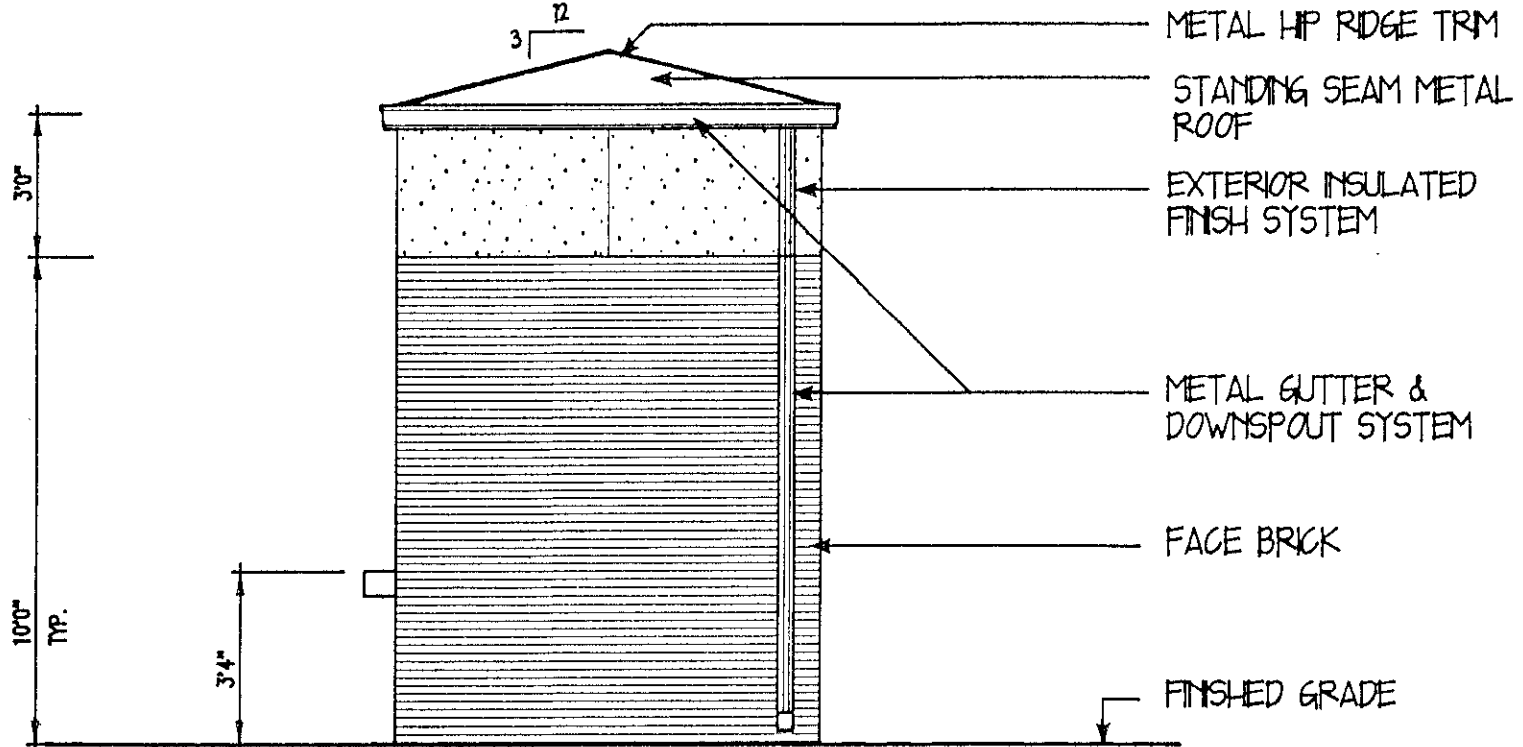

**WEST ELEVATION**  
 1/4"=10'  
 F  
 All

**NEW SEATING AND CONCESSIONS/TOILETS FOR  
 ASU - BASEBALL FACILITY**

JONESBORO, ARKANSAS

COM. NO.	1-2026-91
ISSUE DATE	06-15-92
REV. DATE	
REV. DATE	

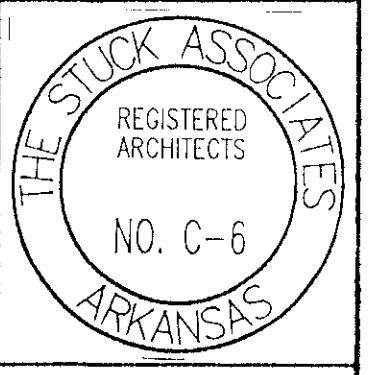

**A1.1**



NEW SEATING AND CONCESSIONS/TOILETS FOR  
 ASU - BASEBALL FACILITY

JONESBORO, ARKANSAS

FORM NO.	1-2026-91
ISSUE DATE:	06-15-92
REV. DATE:	
REV. DATE:	

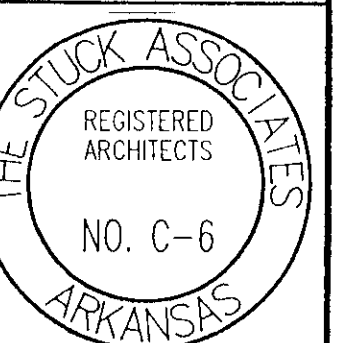

A1.2

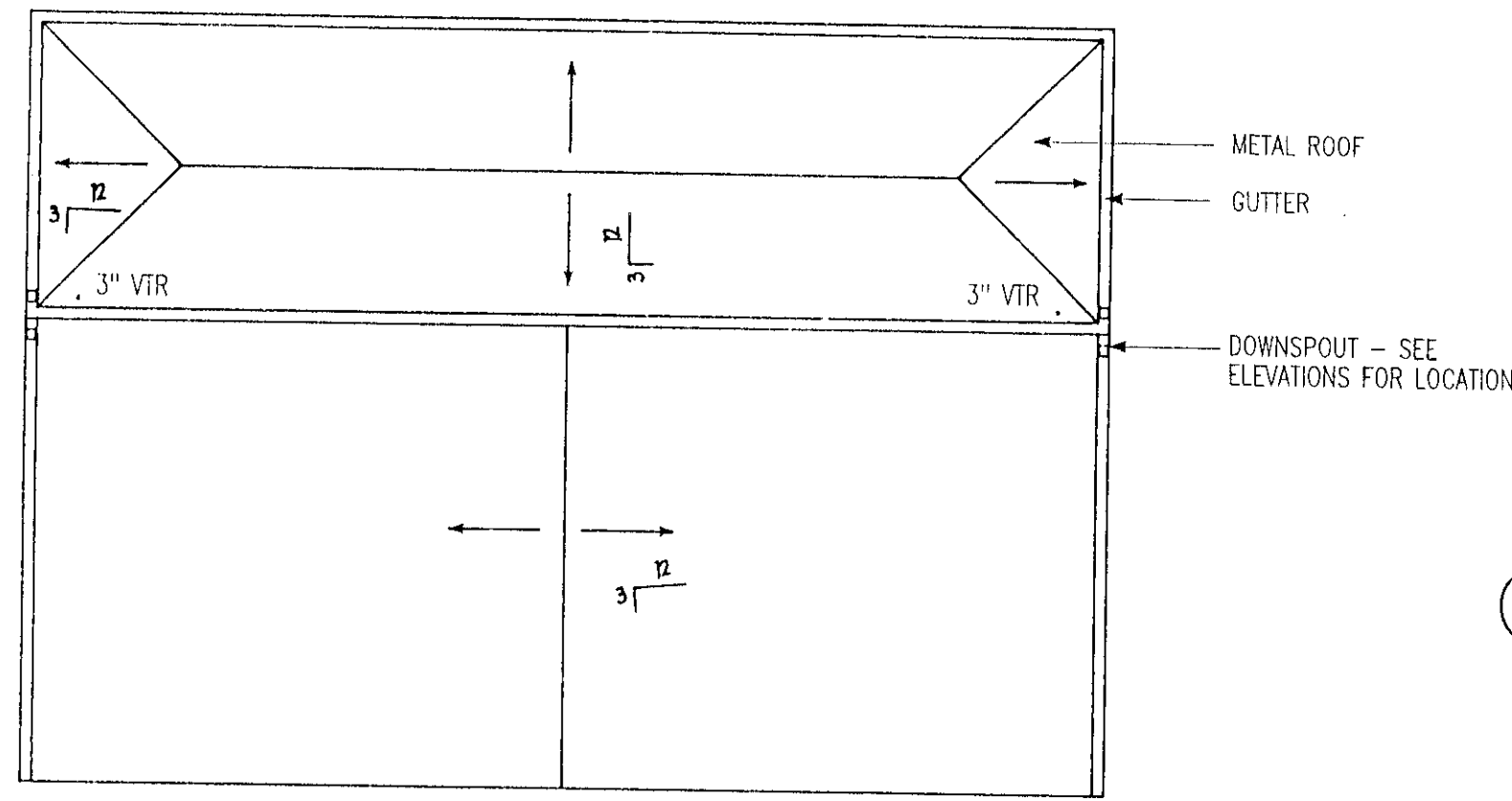

ROOF PLAN  
 1/8"=1'0"

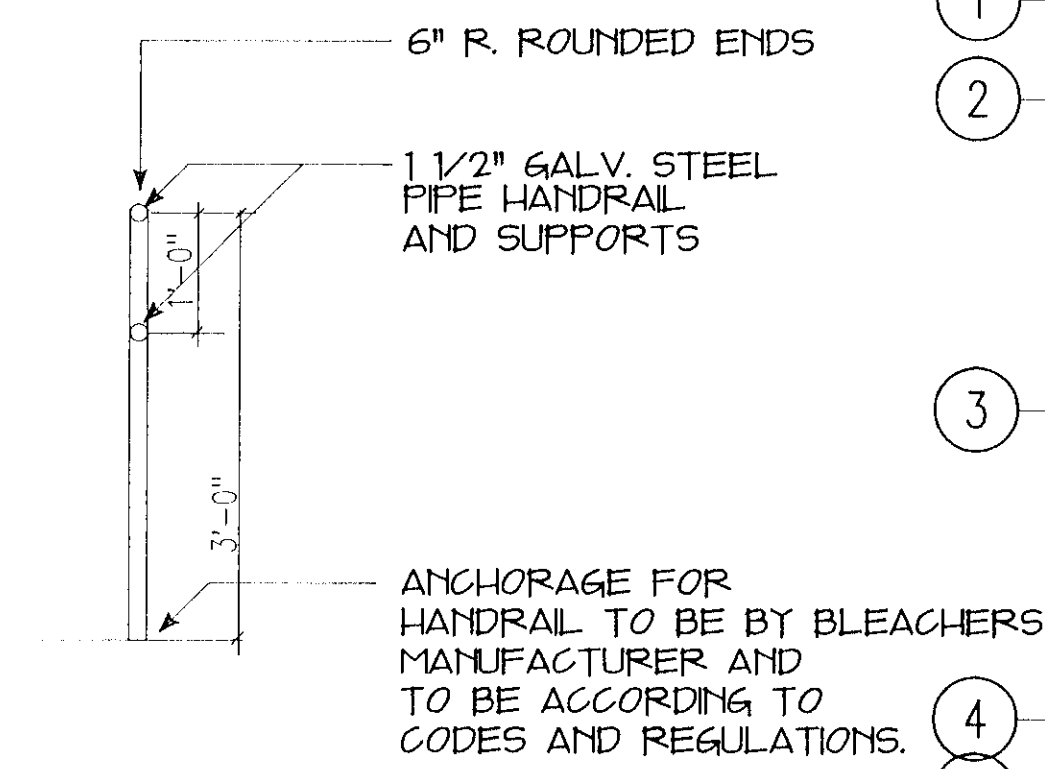

HANDRAIL DETAIL  
 3/4"=1'0"

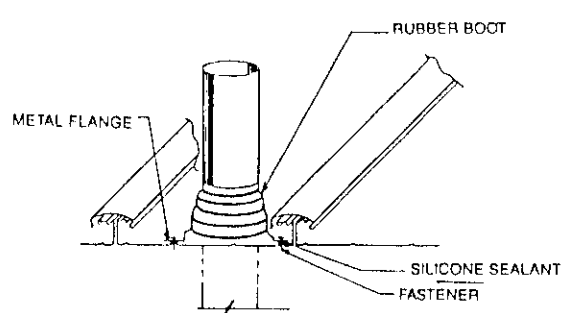

PIPE PENETRATIONS  
 N.T.S.

- INSTALLATION
- Hole in panel should be cut larger than actual outside diameter of pipe. This allows the panels to expand and contract around pipe.
  - Cut sleeve of boot to desired opening size per the manufacturer's recommendations.
  - Slide boot down over pipe.
  - Apply continuous bead of silicone sealant around perimeter of base.
  - Mold base to configuration of panel.
  - Slit base to pan of panel every 2" with appropriate slit screw or High Clamp up fasteners.

\*Note: Pipe Penetrations should be centered in pan of panel as drawn. Utilize pipe fittings as necessary to achieve this.

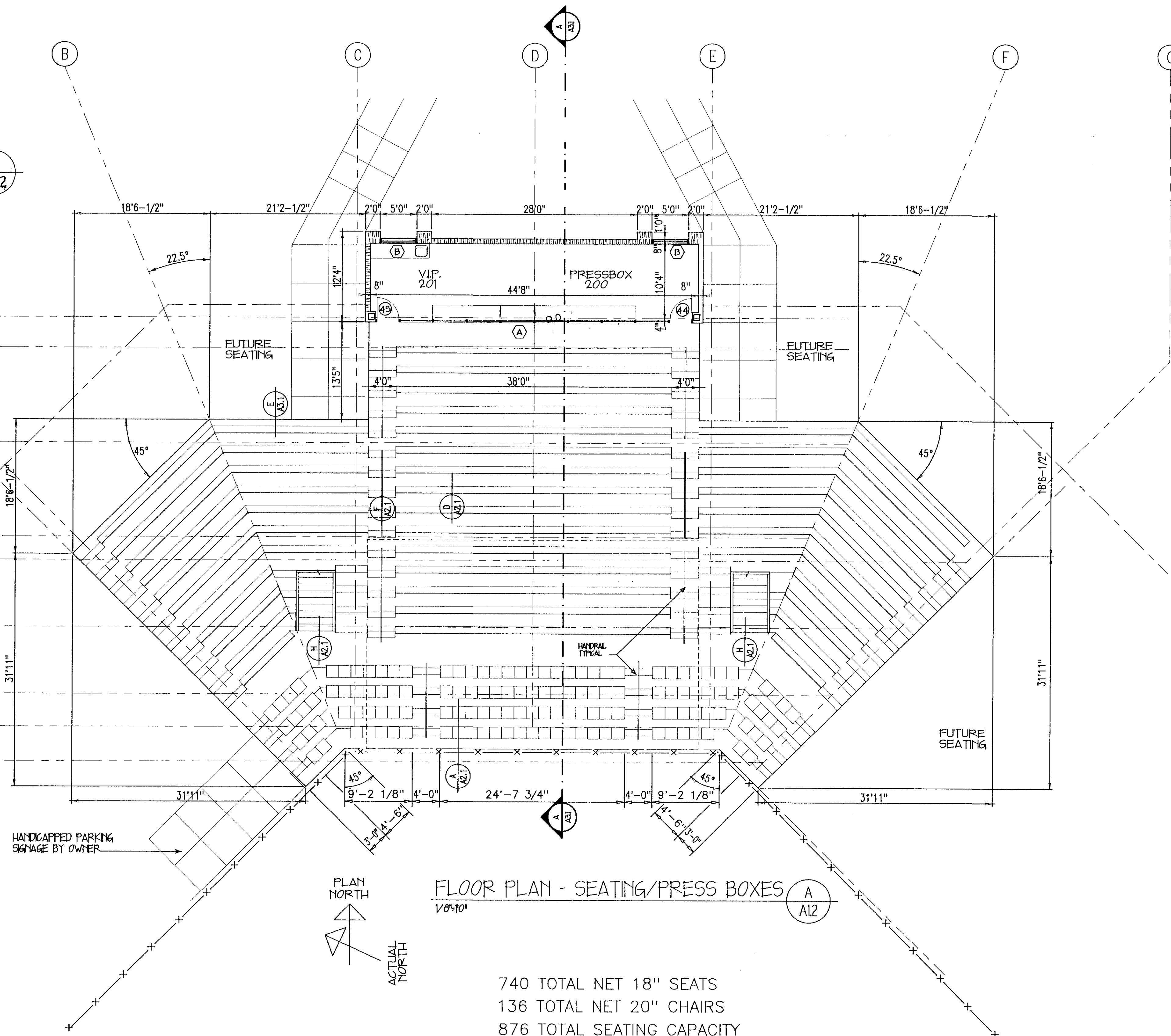

FLOOR PLAN - SEATING/PRESS BOXES  
 1/8"=1'0"

740 TOTAL NET 18" SEATS  
 136 TOTAL NET 20" CHAIRS  
 876 TOTAL SEATING CAPACITY

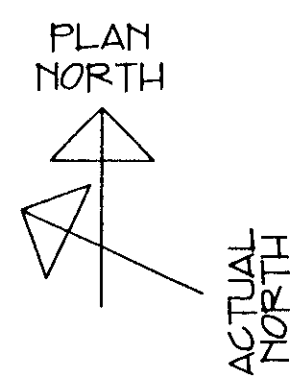

STRINGER CLIP WELDED TO STRINGER & BOLTED TO VERT. BEAM W/ 4-5/8" BOLTS

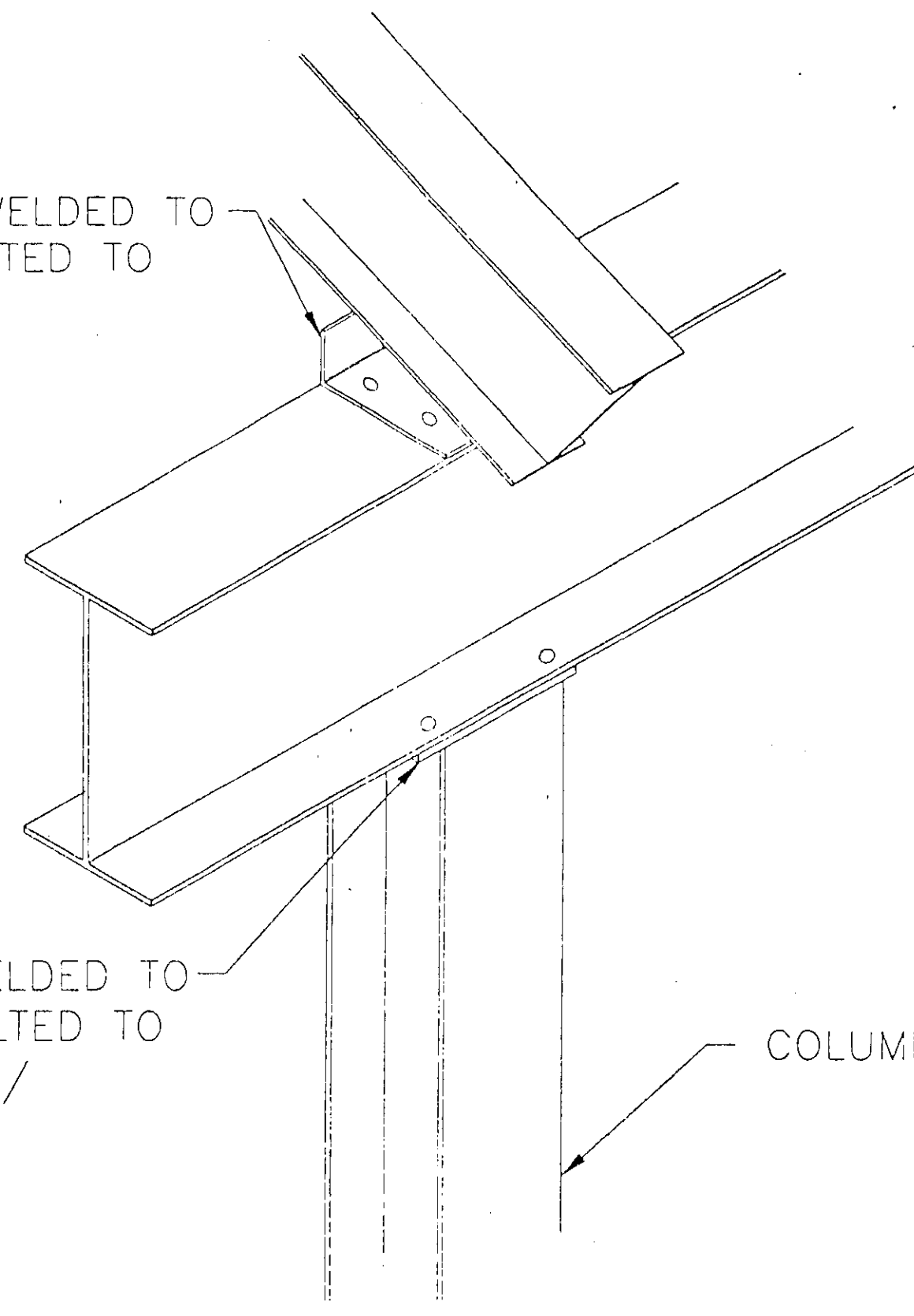

3/8" PLATE WELDED TO COLUMN & BOLTED TO HORIZ. BEAM W/ 4-5/8" BOLTS

COLUMN (TYP)

STRINGER, BEAM, & COLUMN CONNECTION DETAIL

NO SCALE

E  
A2.1

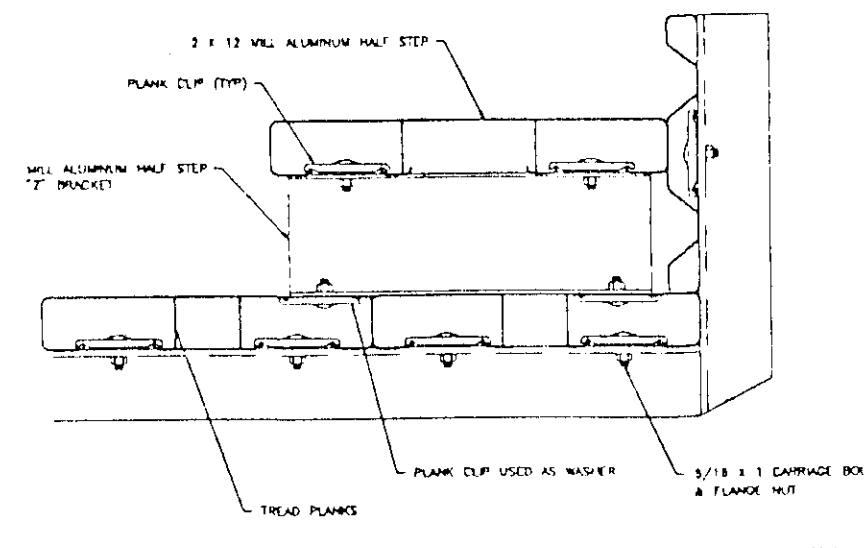
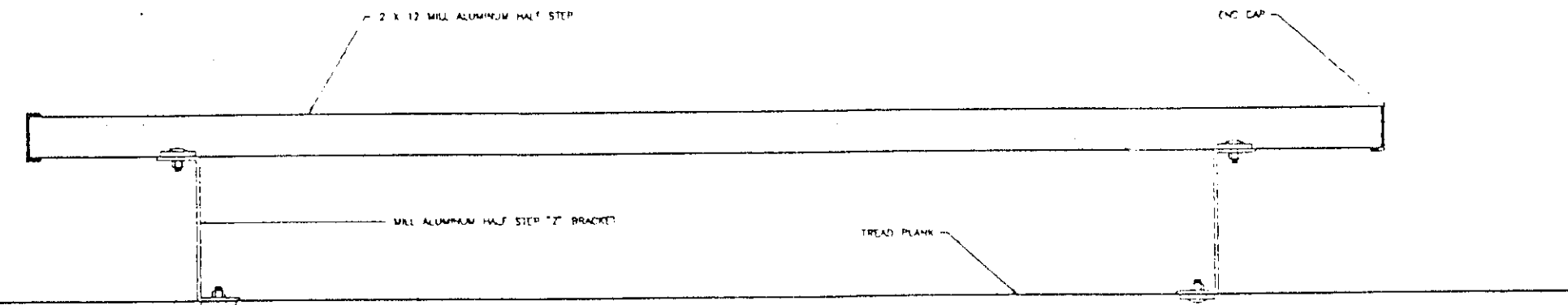

HALF STEP "Z" BRACKET INSTALLATION DETAIL

NO SCALE

F  
A2.1

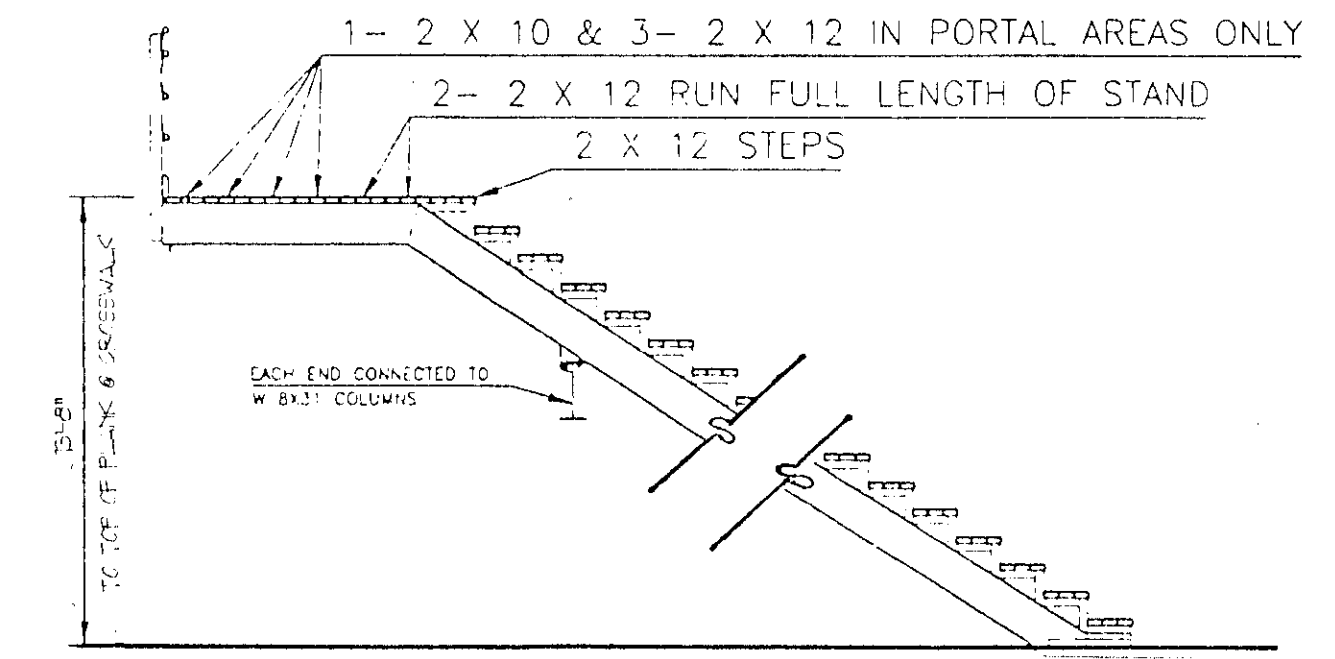

EXIT STEPS AT PORTALS DETAIL

NO SCALE

H  
A2.1

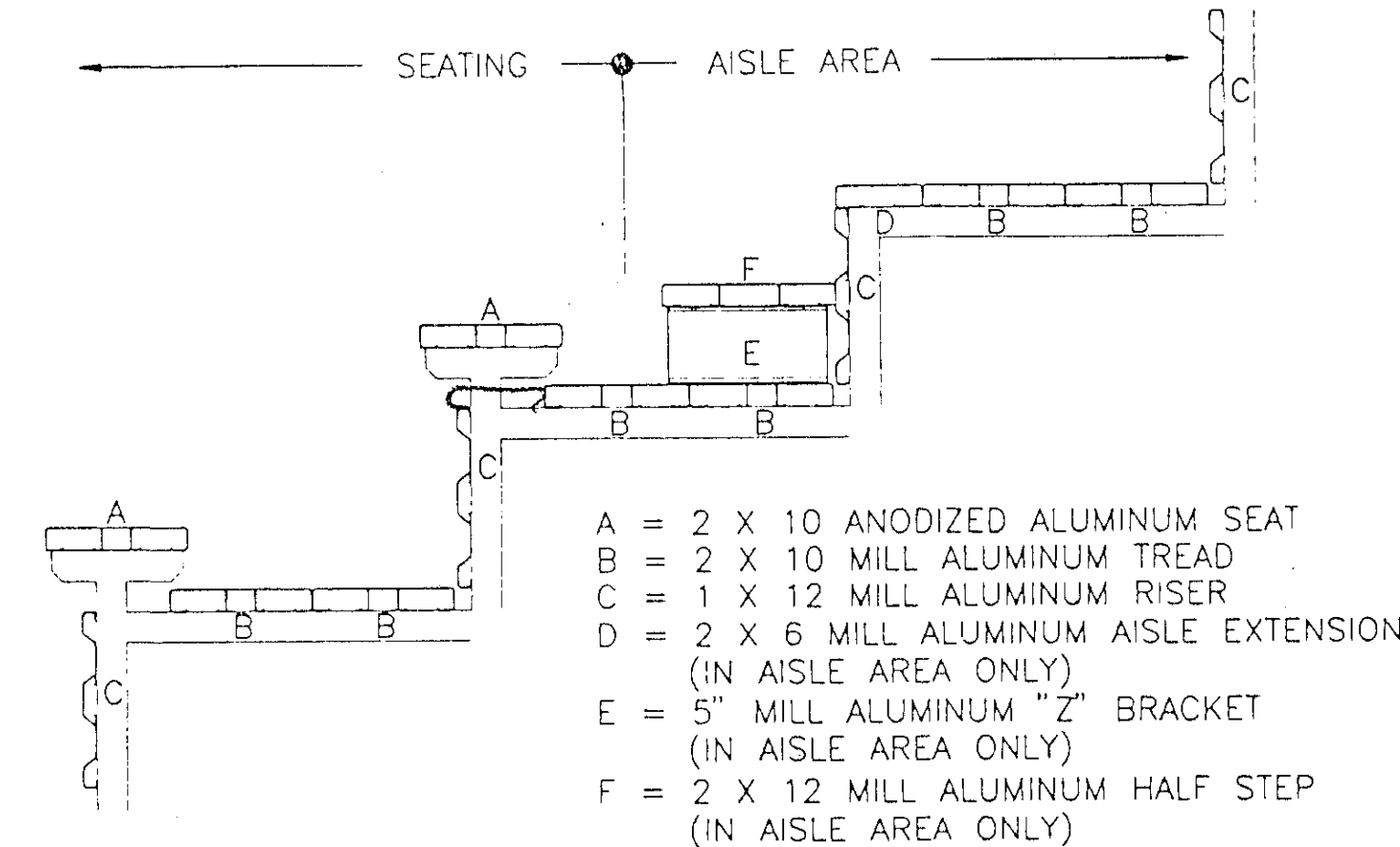

PLANK ARRANGEMENT DETAIL

NO SCALE

G  
A2.1

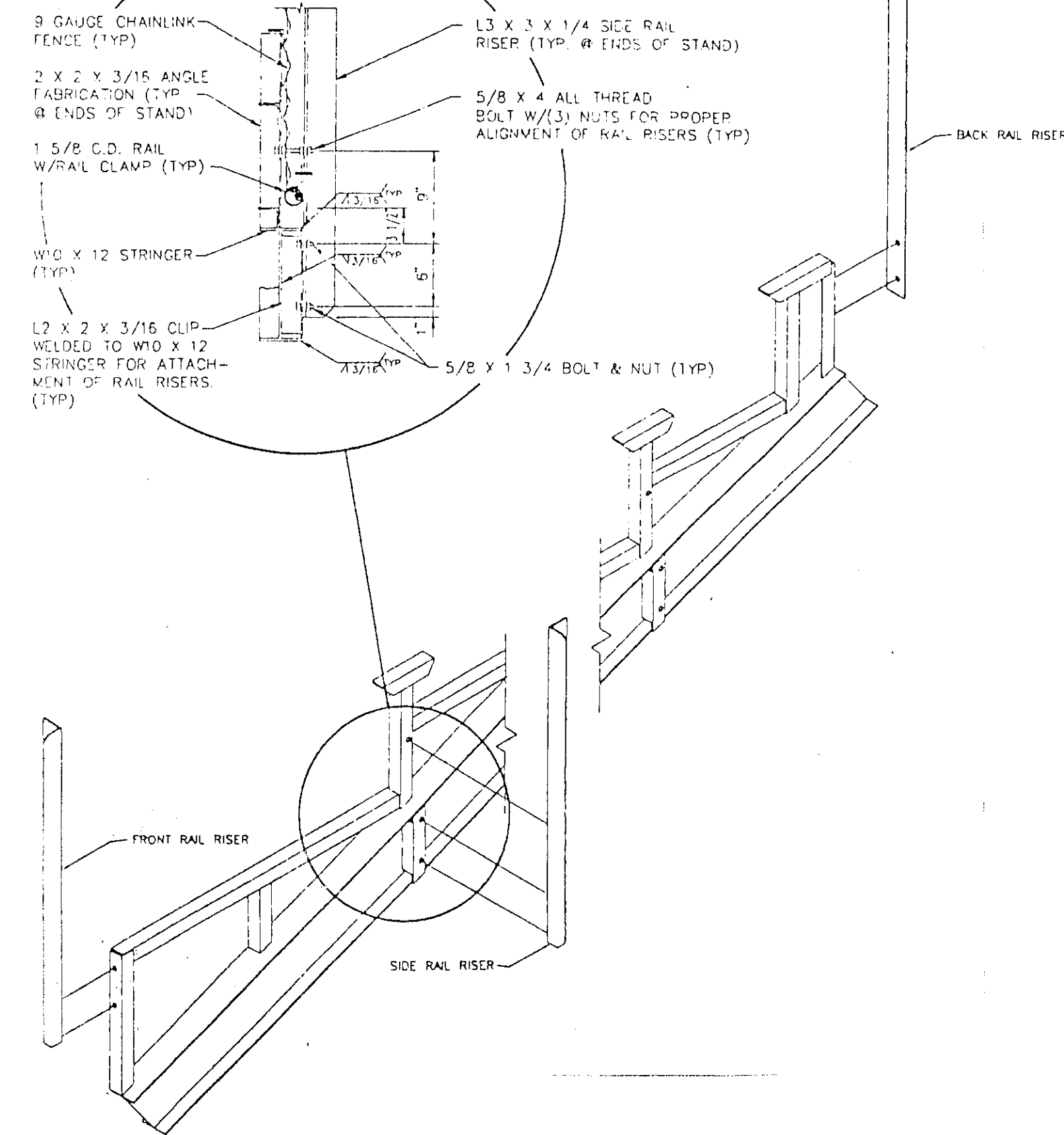

RAIL RISER INSTALLATION DETAIL

NO SCALE

A  
A2.1

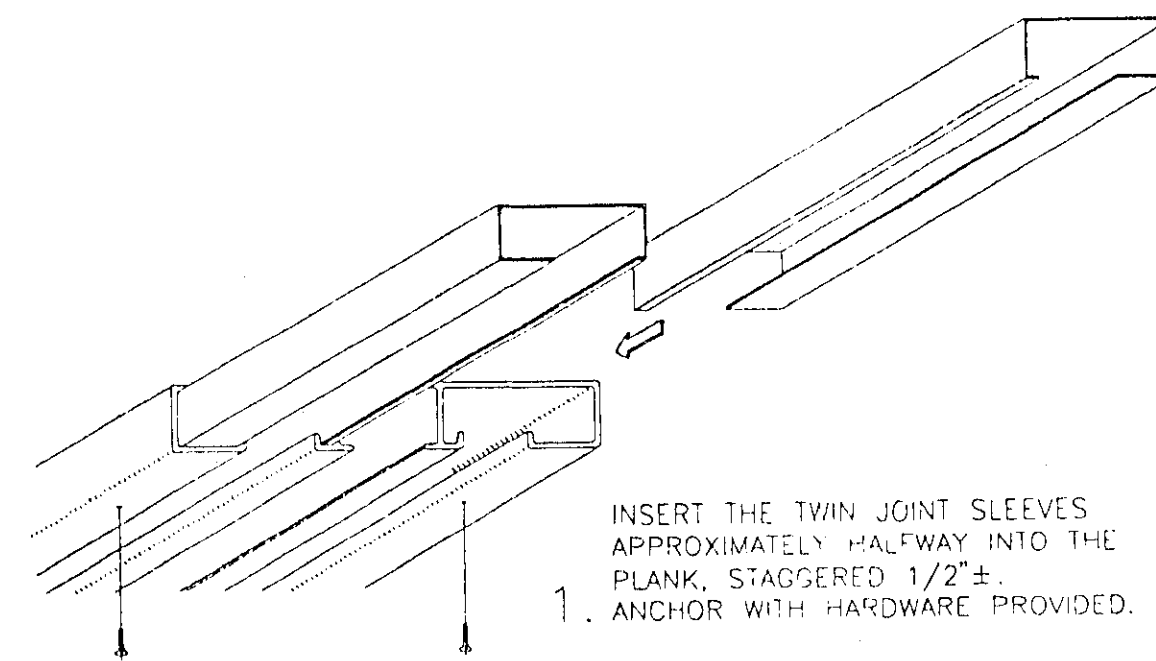

2. SLIDE THE END OF THE NEXT PLANK OVER THE "TWIN JOINT SLEEVES" UNTIL THE PLANKS ARE SNUG AGAINST EACH OTHER. DO NOT ANCHOR THIS PLANK TO THE TWIN JOINT SLEEVES.

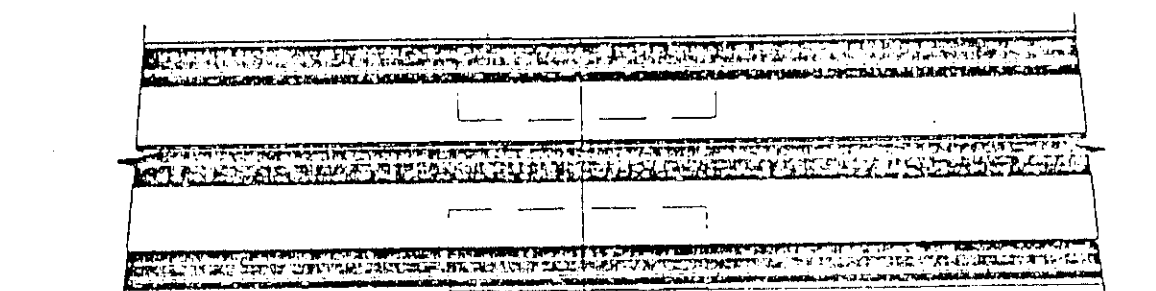
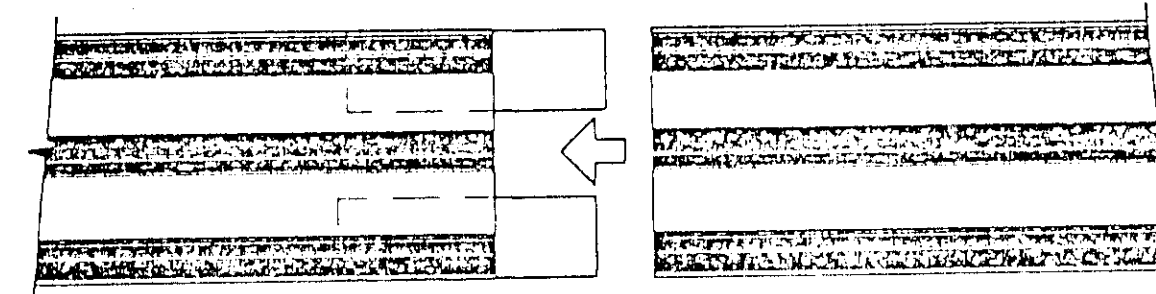

JOINT SLEEVES DETAIL

NO SCALE

B  
A2.1

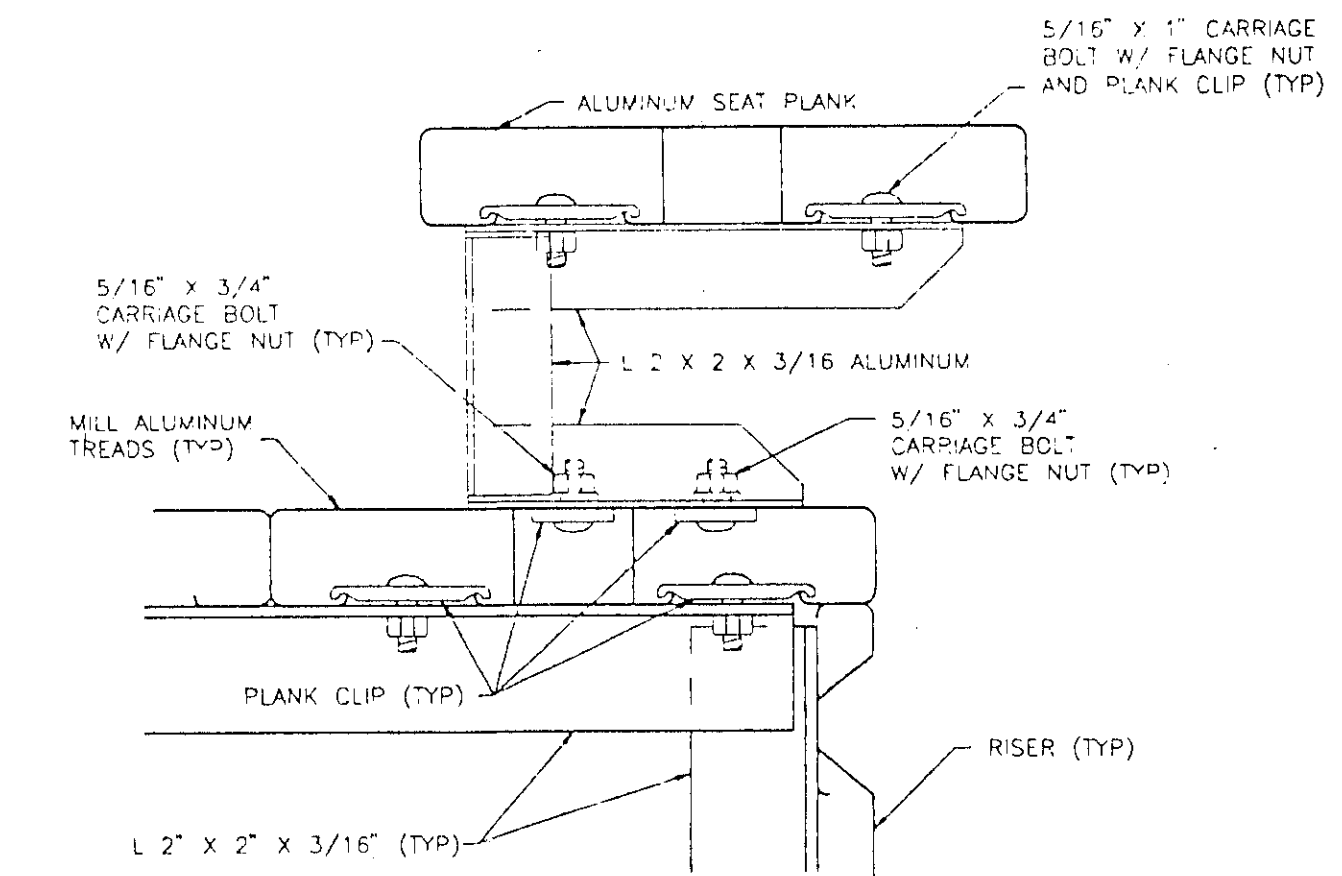

SEAT OVERHANG BRACKET DETAIL

NO SCALE

D  
A2.1

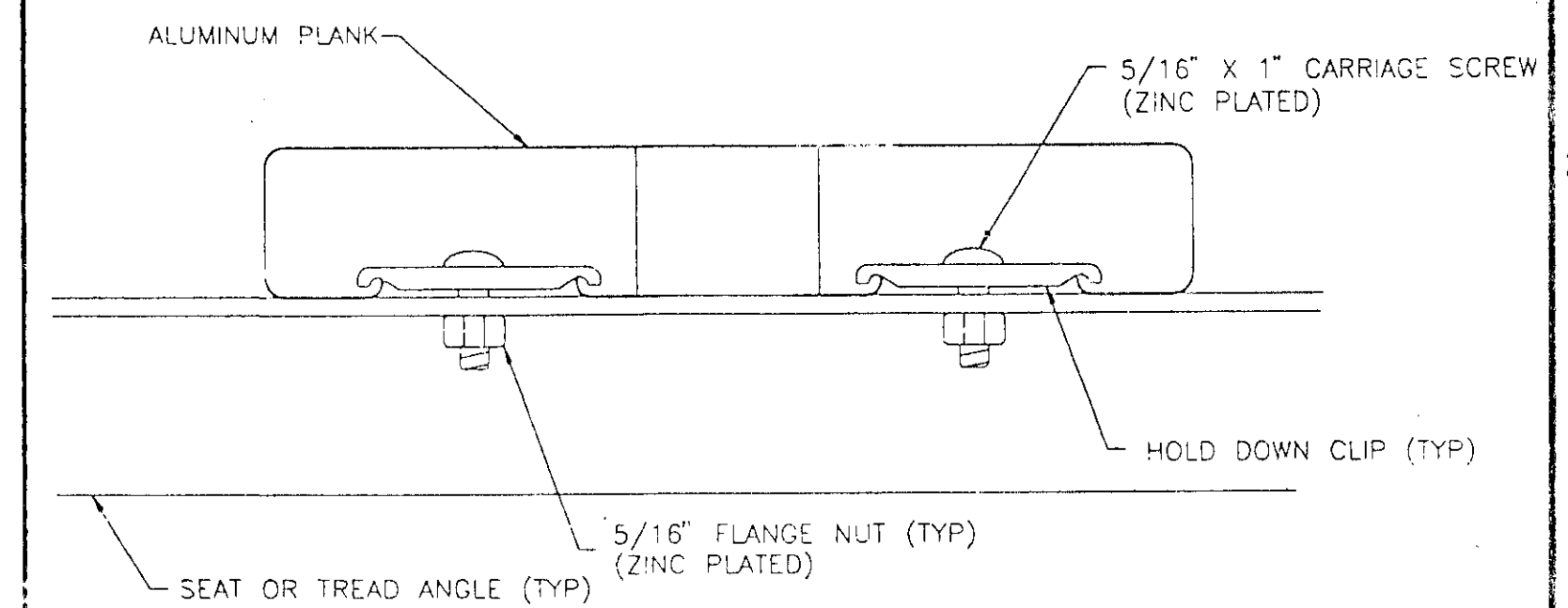

SEAT & TREAD ATTACHMENT DETAIL

NO SCALE

C  
A2.1

NOTE: THIS SHEET SHOWS TYPICAL BLEACHER DETAILS-EACH CONTRACTOR MUST PROVIDE FULL DESIGN OF ALL COMPONENTS-NOT ALL DETAILS, SIZES, ECT. SHOWN APPLY

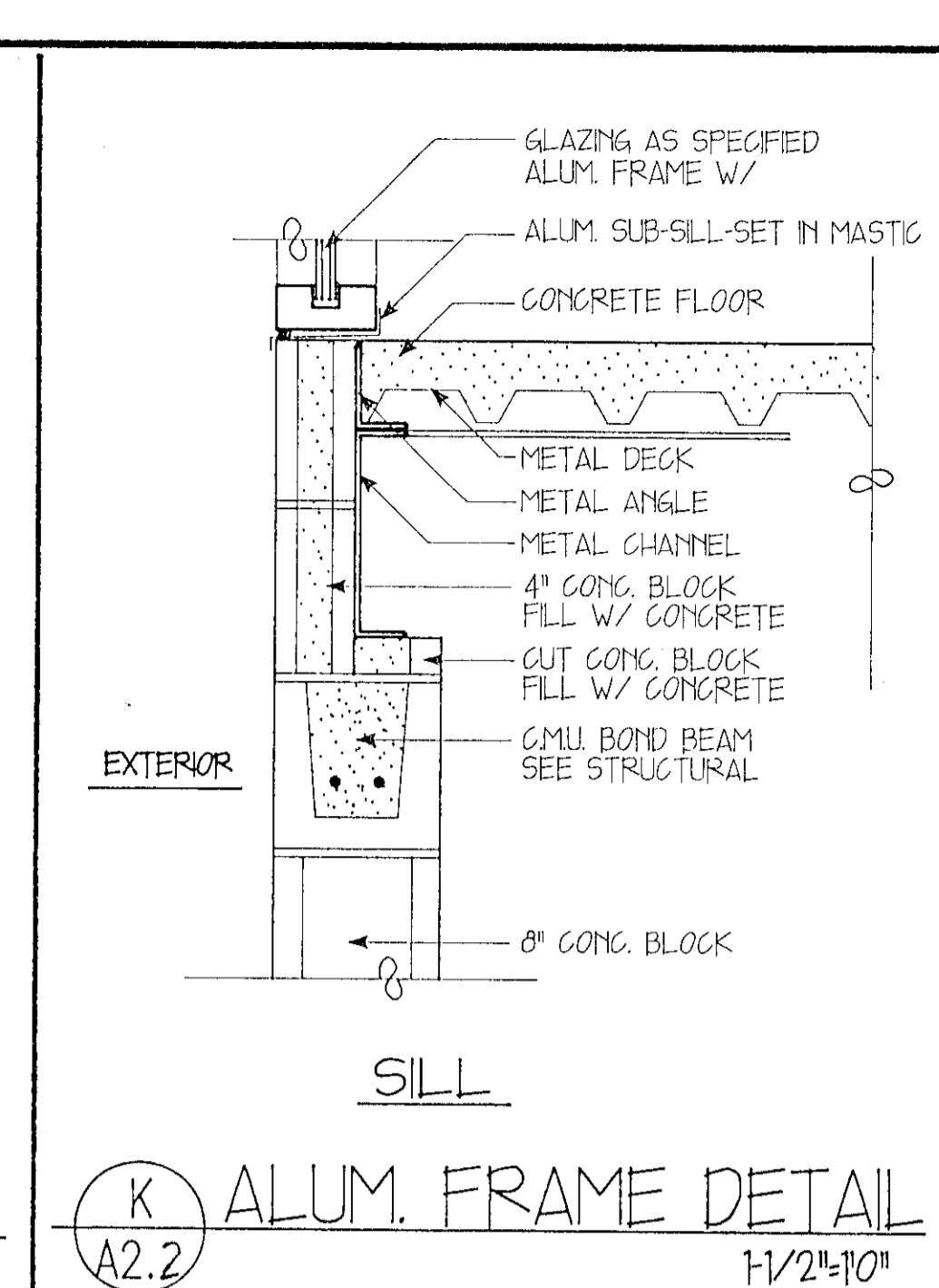
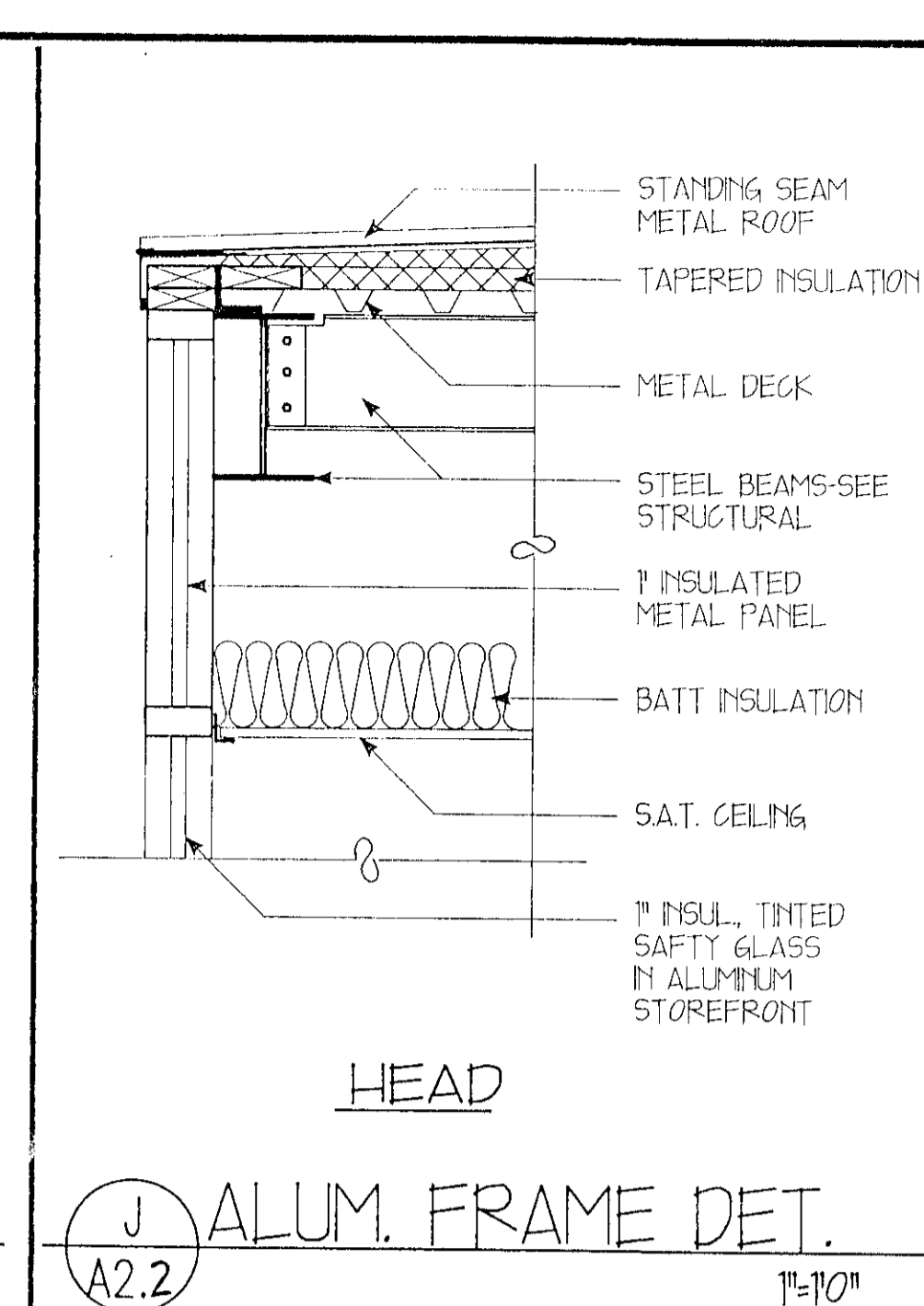
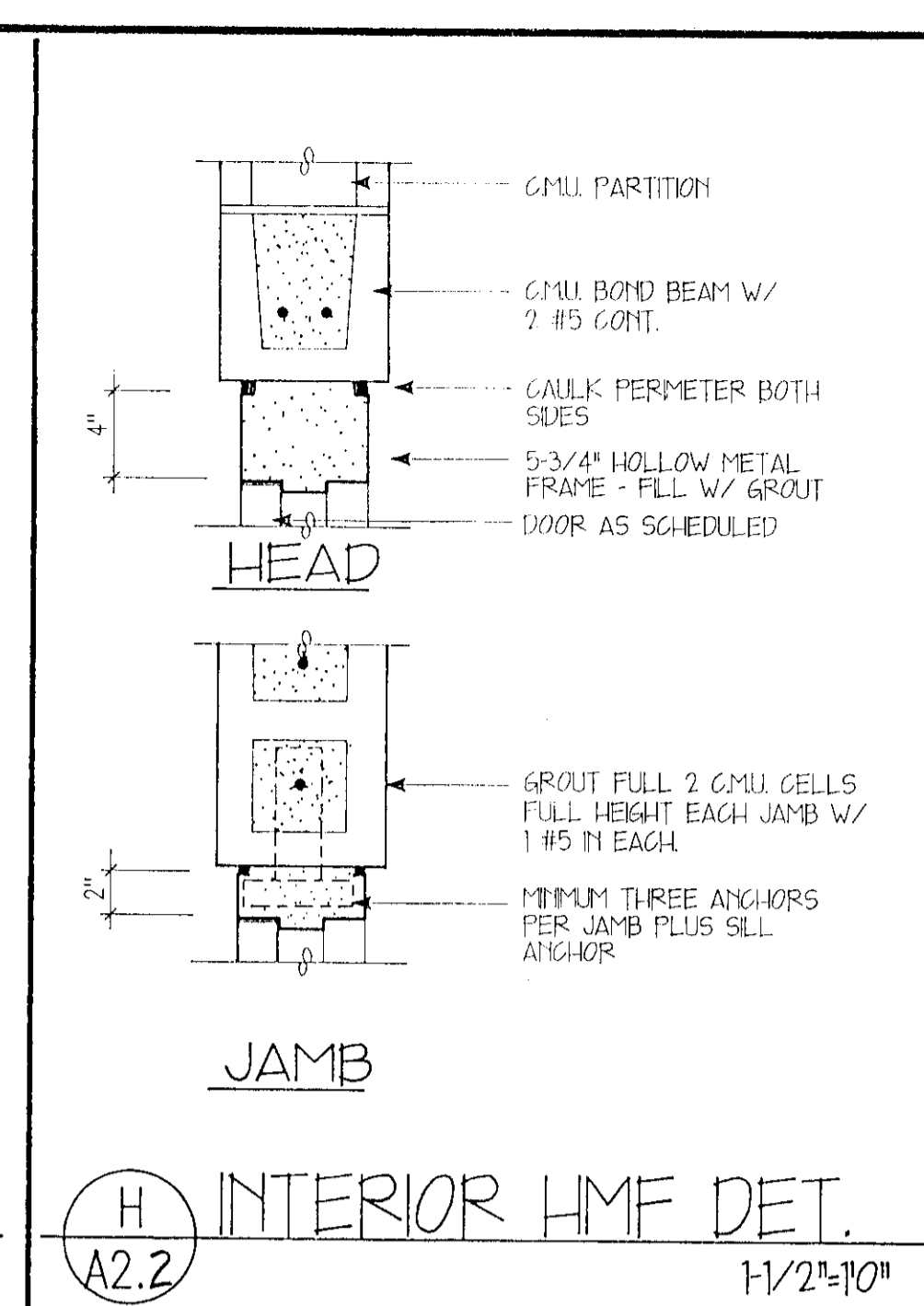
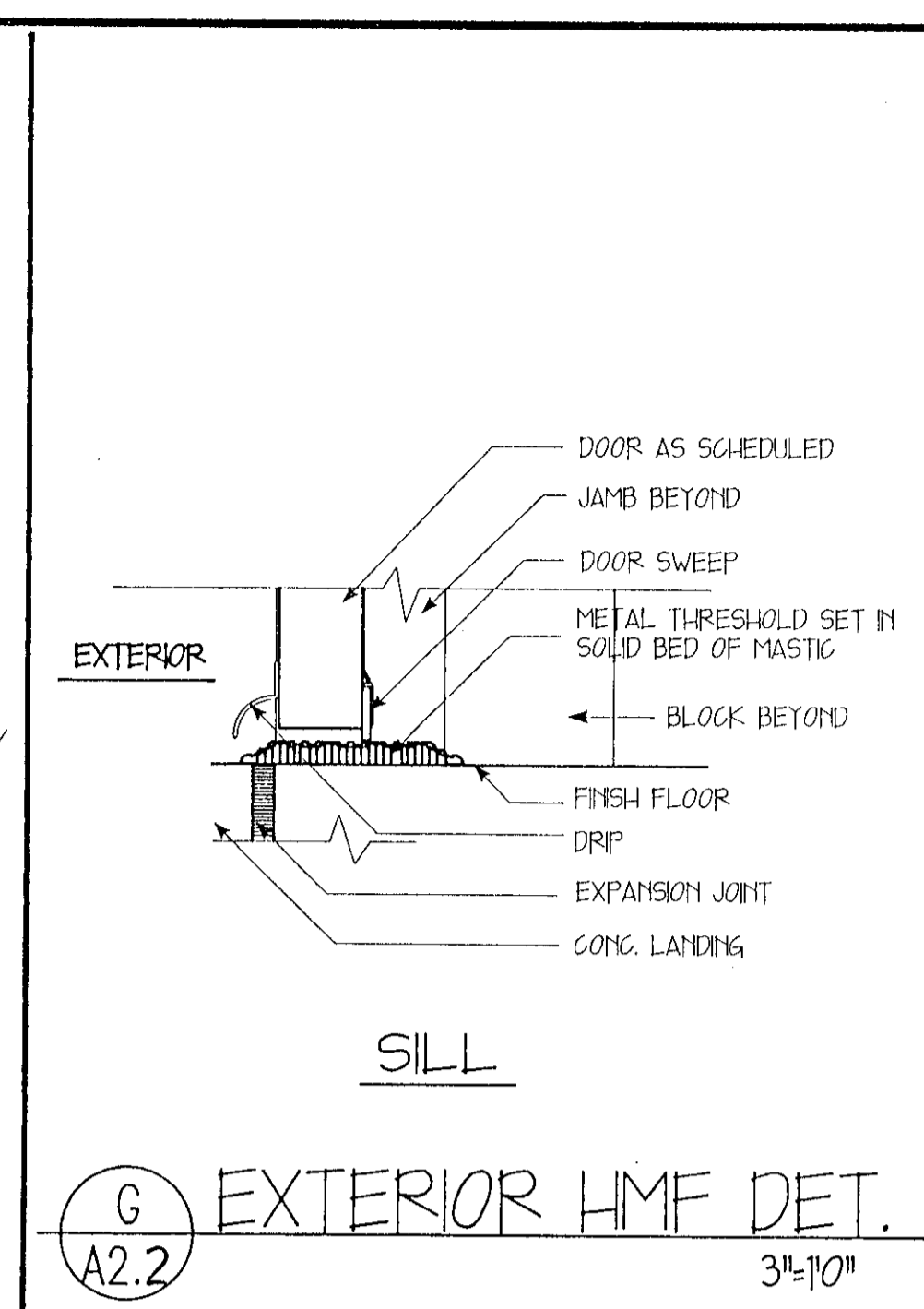
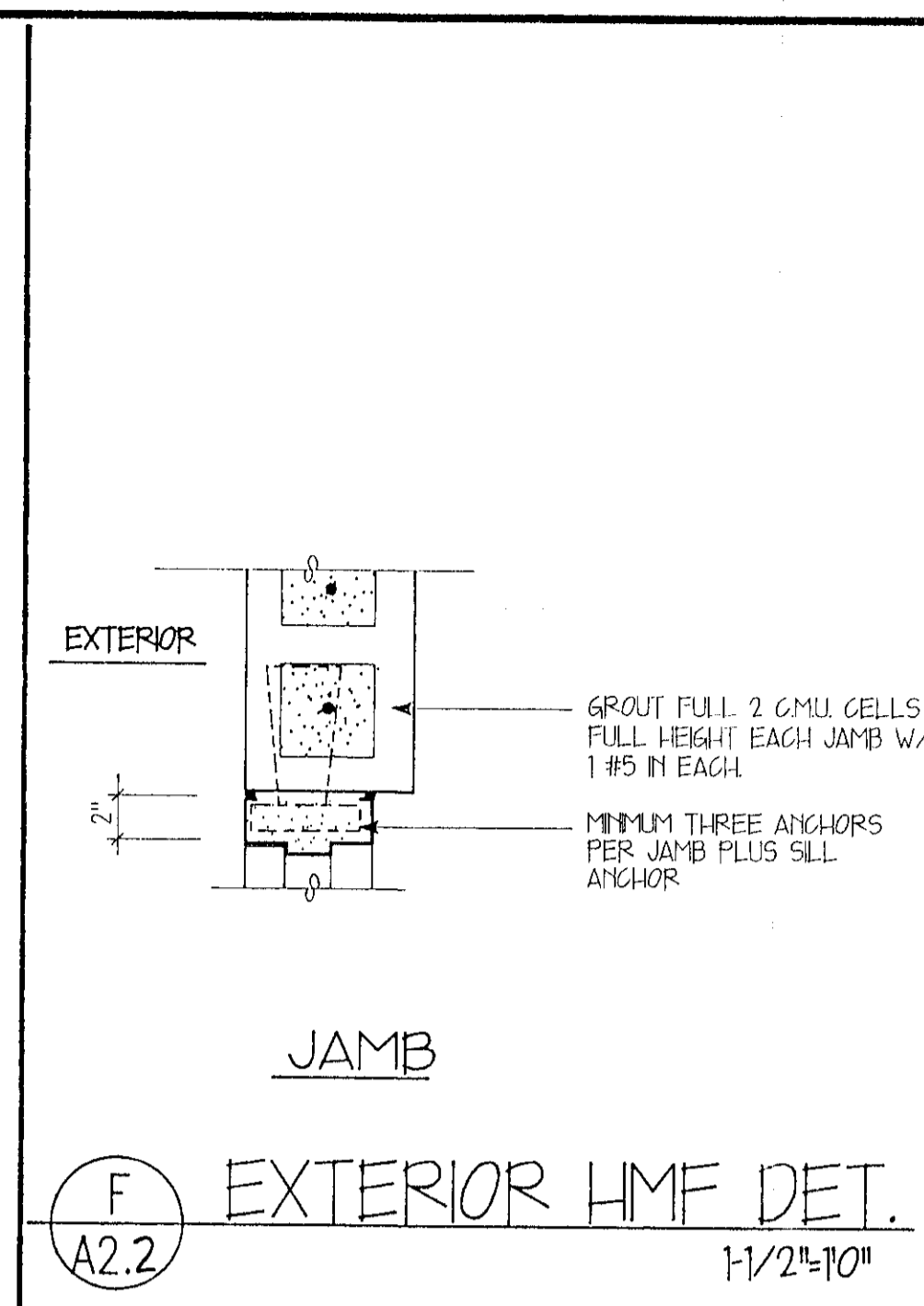
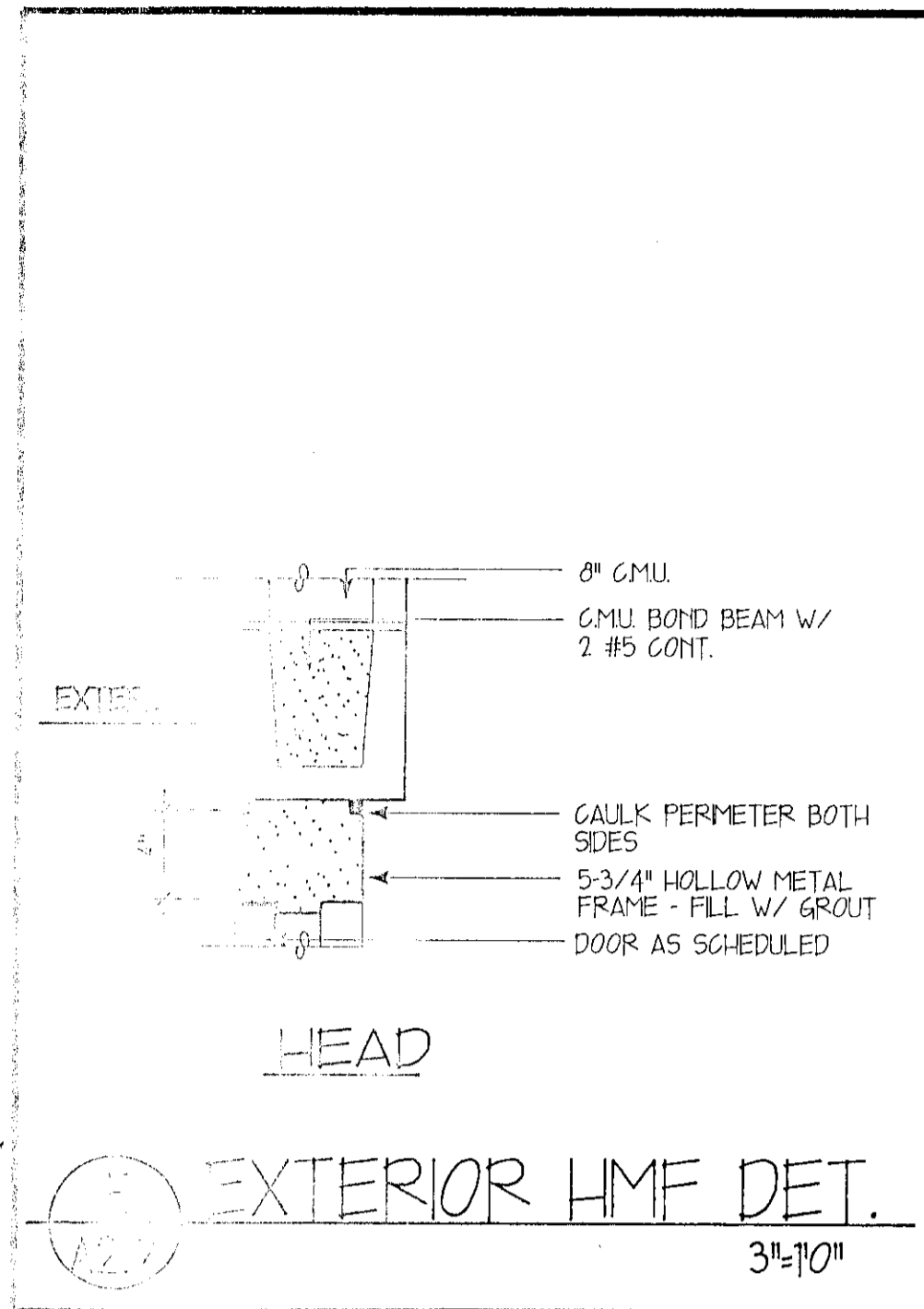

E EXTERIOR HMF DET. 3/4\"/>

F EXTERIOR HMF DET. 1/2\"/>

G EXTERIOR HMF DET. 3/4\"/>

H INTERIOR HMF DET. 1/2\"/>

J ALUM. FRAME DET. 1\"/>

K ALUM. FRAME DET. 1/2\"/>

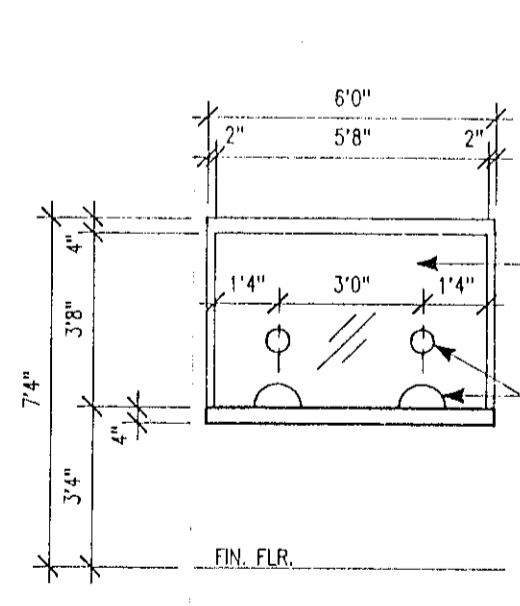
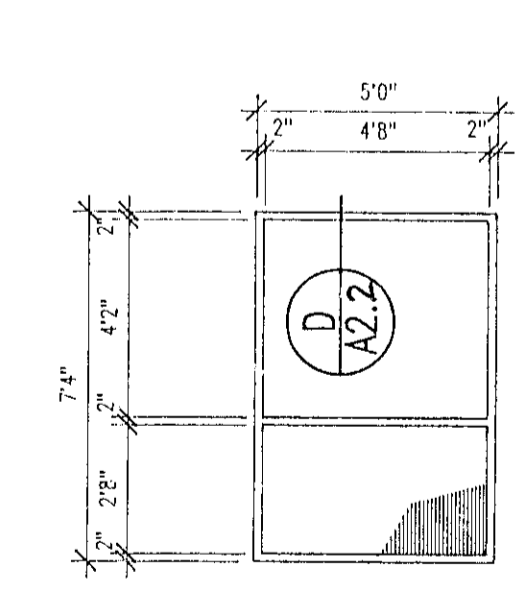
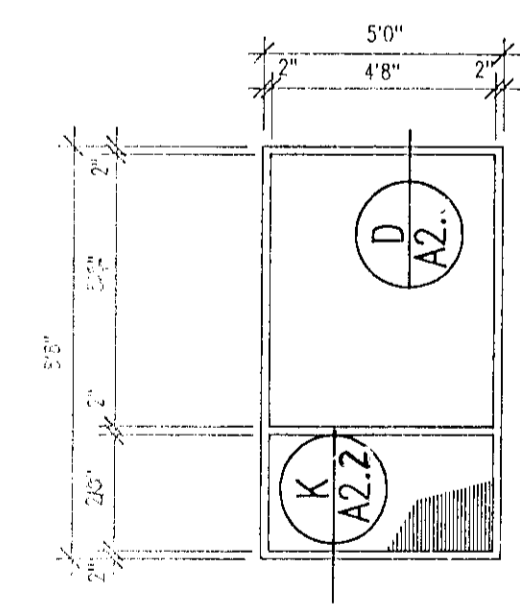
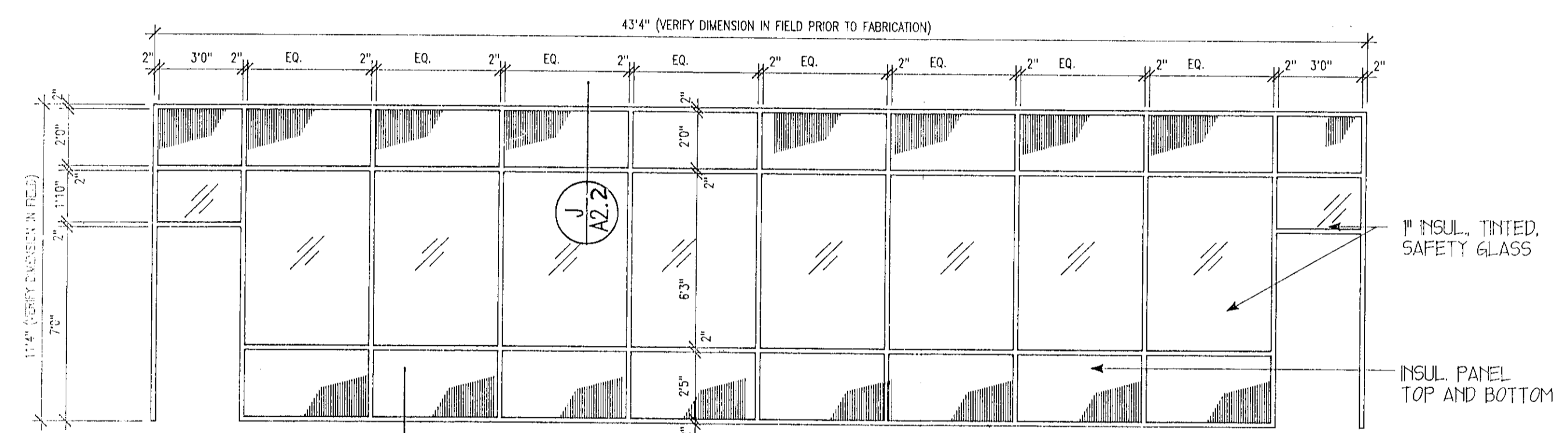

B GLAZING SAME AS 'A'

C GLAZING SAME AS 'A'

D 1/4\"/>

A WINDOW TYPES 1/4\"/>

OPNG NO.	MAT/TYPE	SIZE	FRAME TYPE	DETAIL NO.	HDW SET#	FIRE RATING	LOCATION FROM - TO	REMARKS
35	AL/AG	FR 30\"/>						
36	AL/AG	FR 30\"/>						
37	HMF	30\"/>						
38	HMF	30\"/>						
39	HMF	30\"/>						
40	HMF	20\"/>						
41	HMF	20\"/>						
42	HMF	30\"/>						
43	HMF	30\"/>						
44	AL/AG	30\"/>						
45	AL/AG	30\"/>						
46	HMF	30\"/>						
47								
48								
49								
50								

NOTE: SEE TRAINING FACILITY AND DUGOUT DRAWINGS FOR DOOR NUMBERS 1-34.

DOOR SCHEDULE

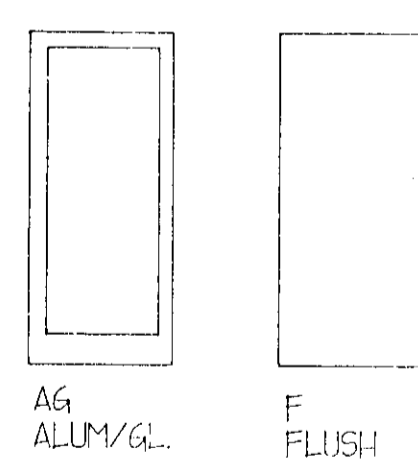

AL = ALUMINUM  
WD = WOOD  
HM = HOLLOW METAL

I DOOR TYPES

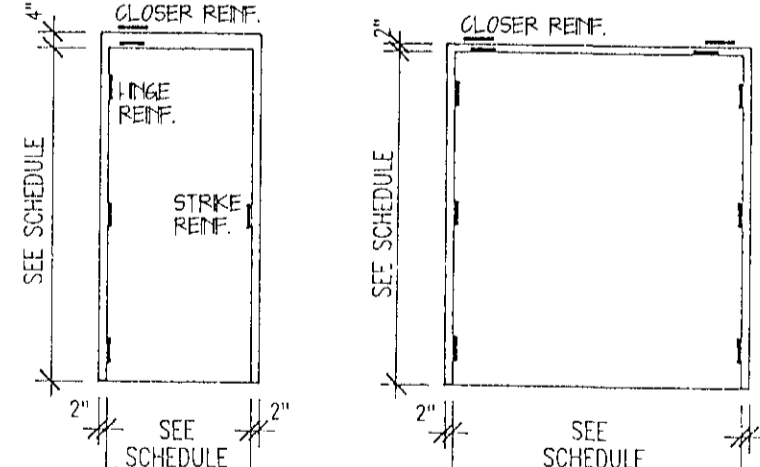

AL = ALUMINUM  
HM = HOLLOW METAL

II FRAME TYPES

B DOOR SCHEDULE 1/4\"/>

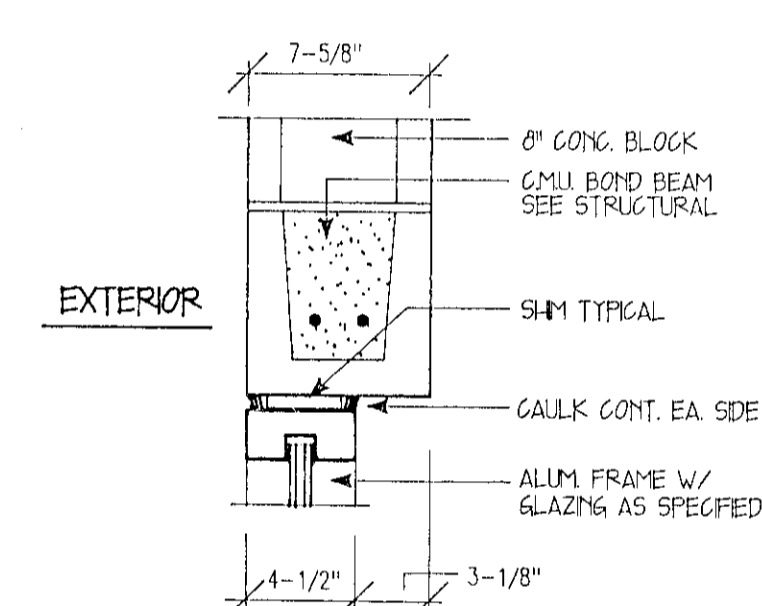

D ALUM. FRAME DET. 1/2\"/>

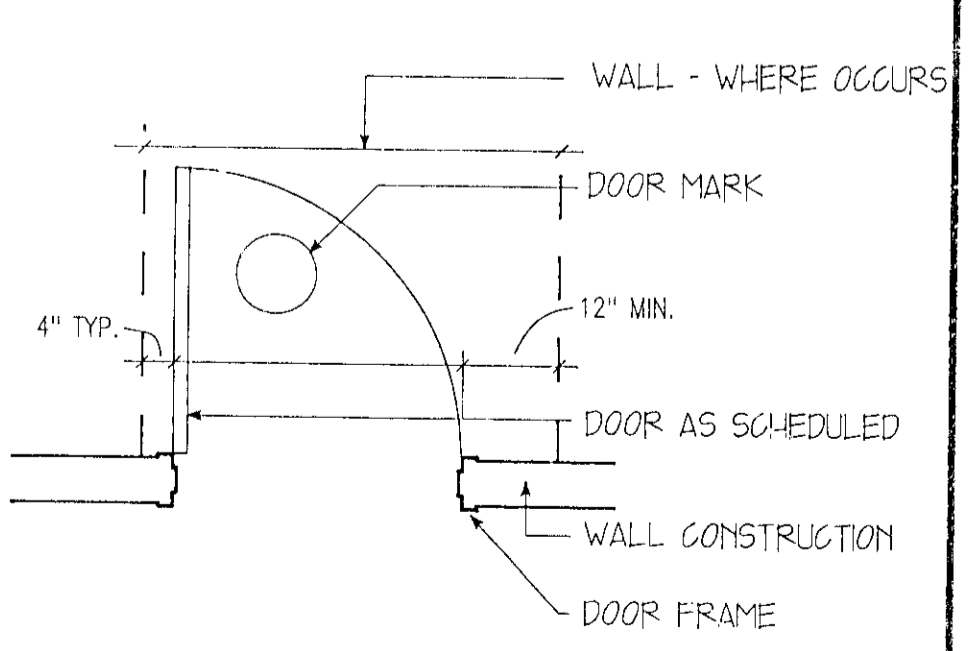

C PLAN @ DOOR OPENING 1/2\"/>

NEW SEATING AND CONCESSIONS/TOILETS FOR  
ASU - BASEBALL FACILITY  
JONESBORO, ARKANSAS

FORM NO. 1-2026-91  
ISSUE DATE: 02-26-92  
REV. DATE:  
REV. DATE:

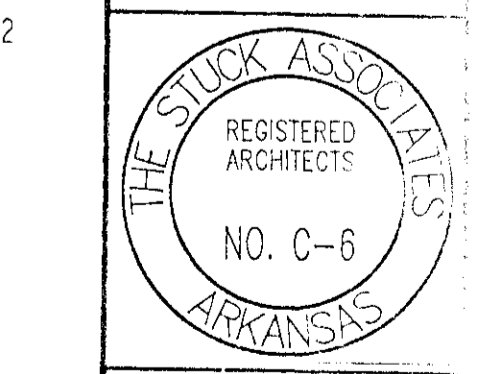

A2.2





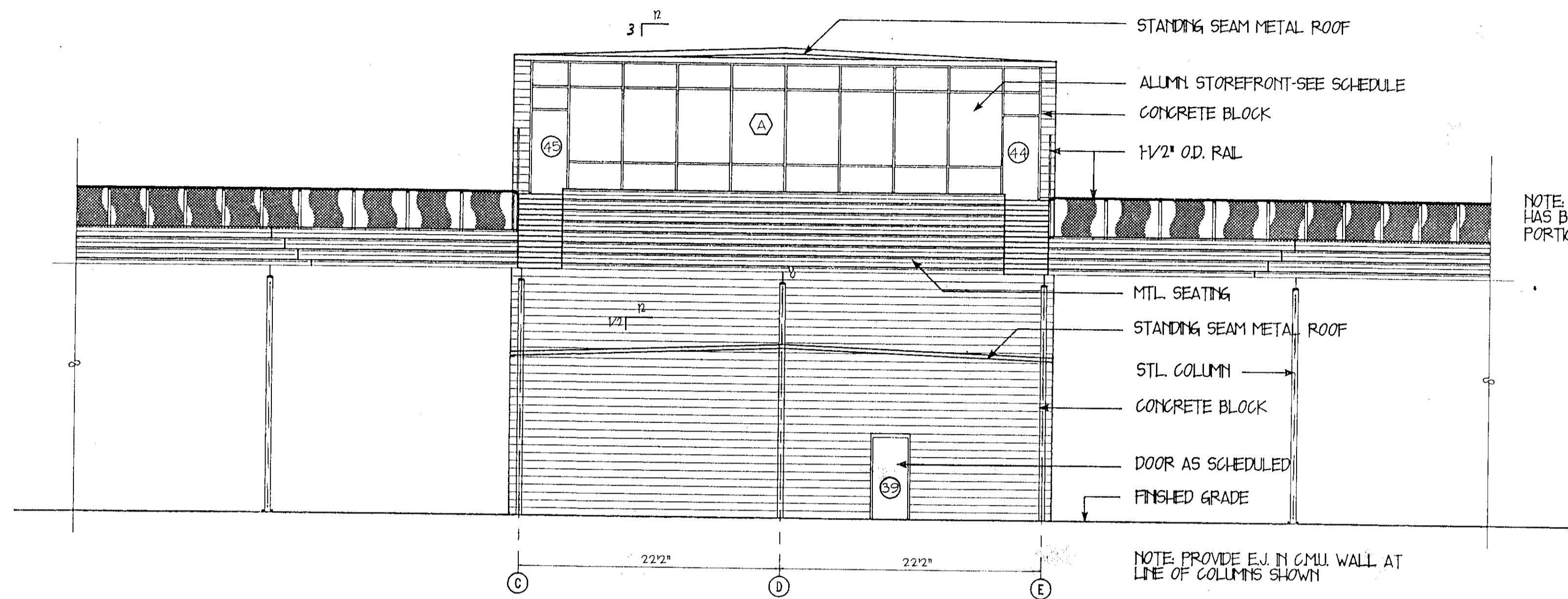

**SOUTH ELEVATION**  
 1/8"=10'  
 C  
 A3.2

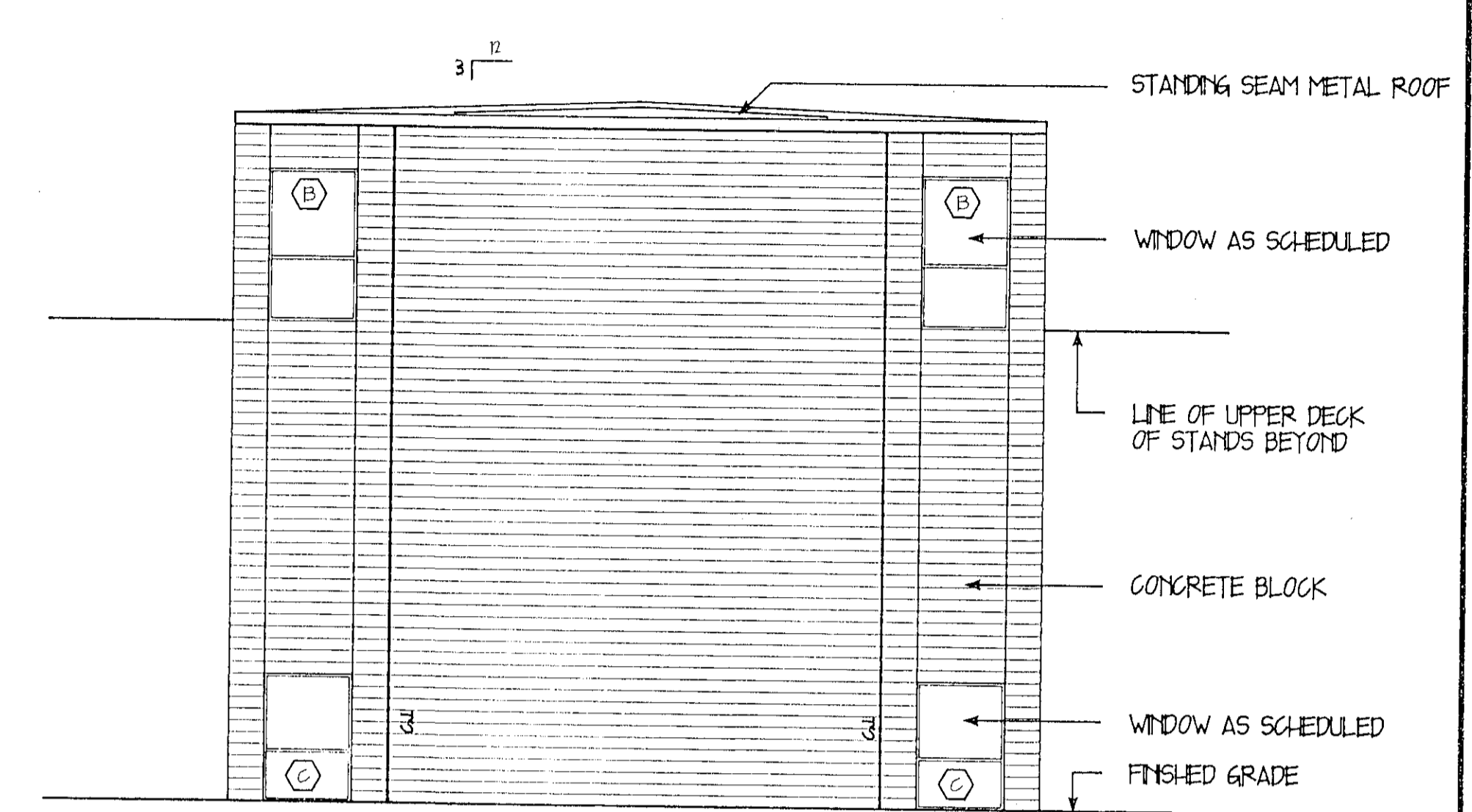

**NORTH ELEVATION**  
 1/8"=10'  
 D  
 A3.2

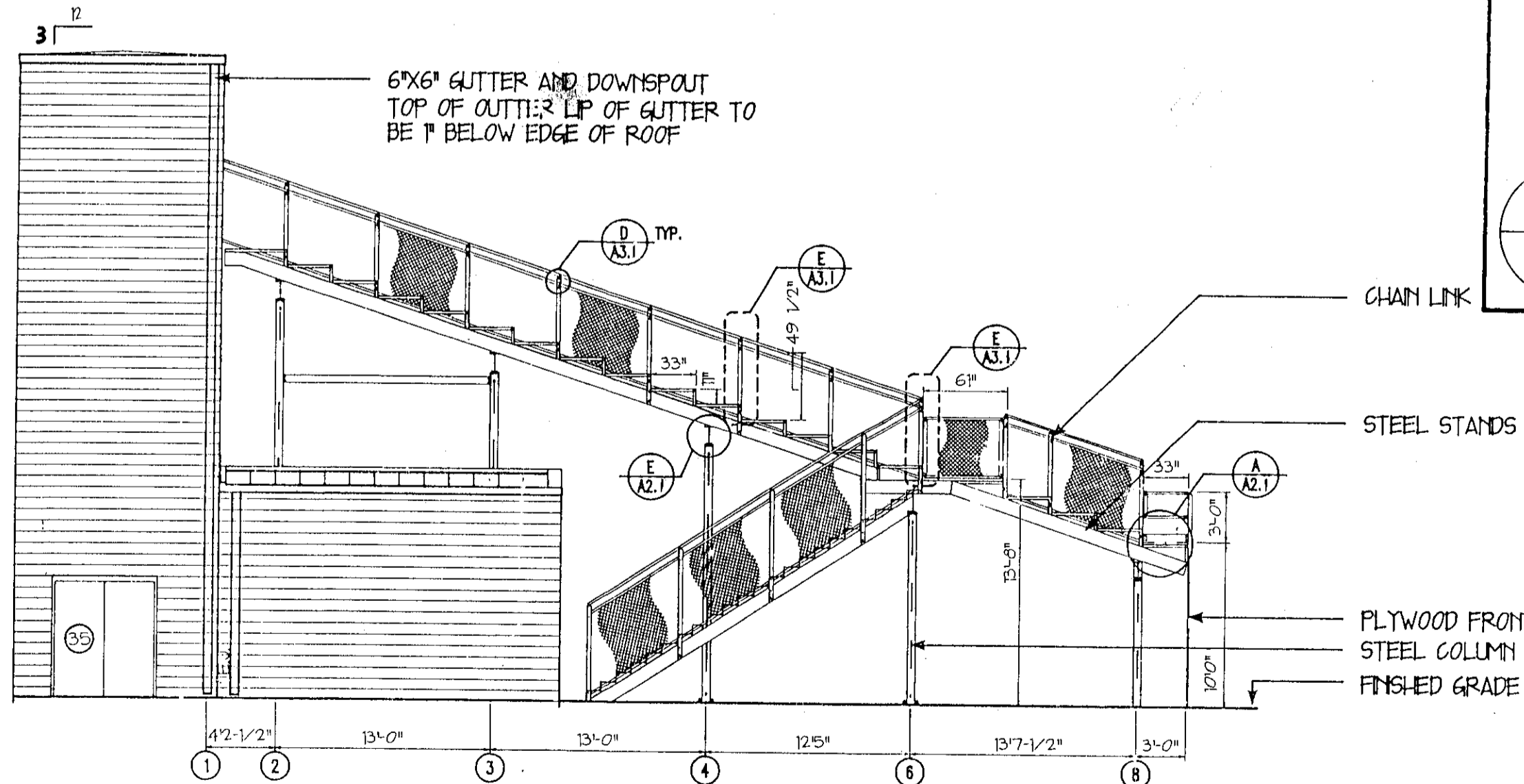

**WEST ELEVATION**  
 1/8"=10'  
 A  
 A3.2

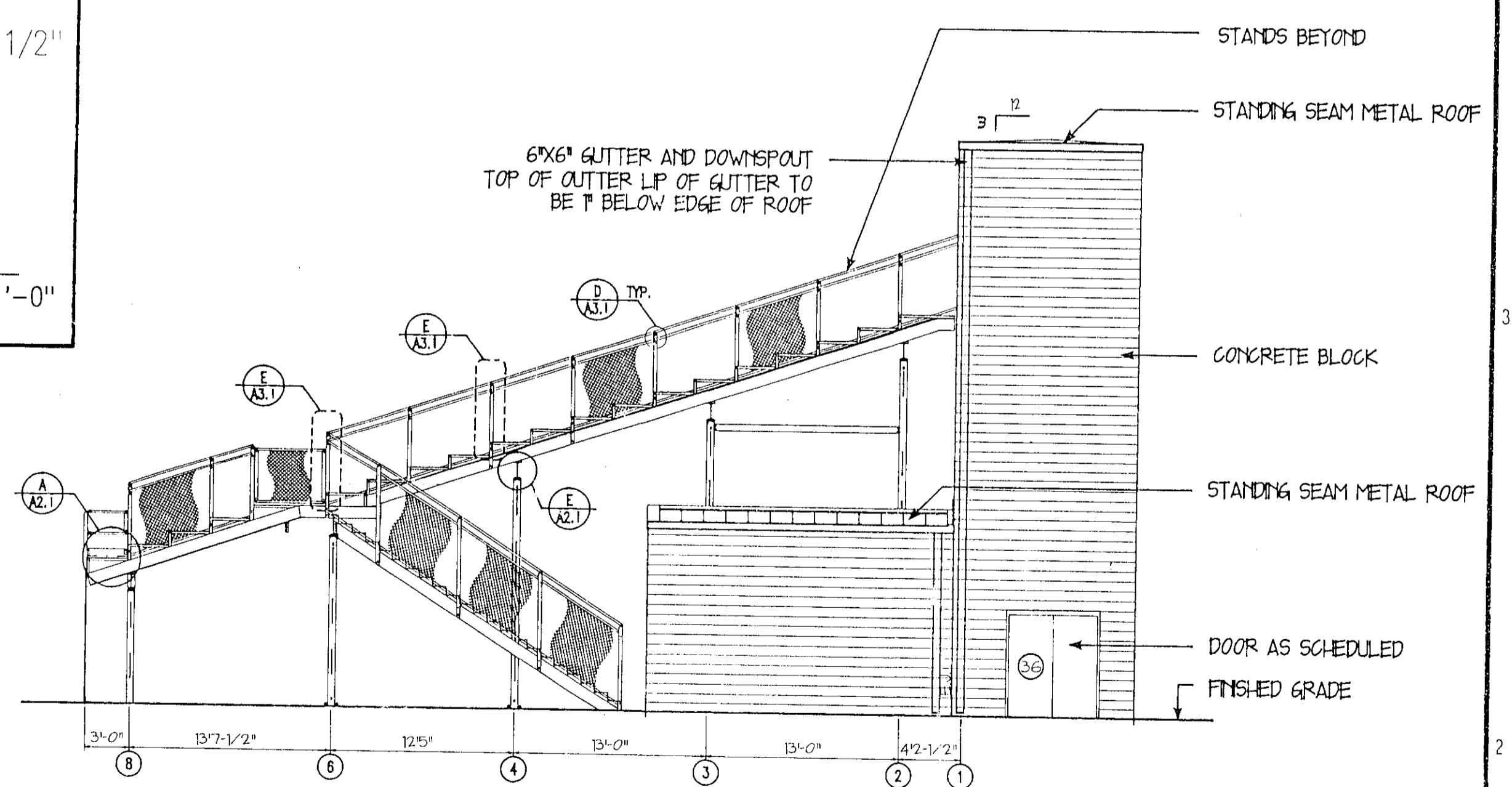
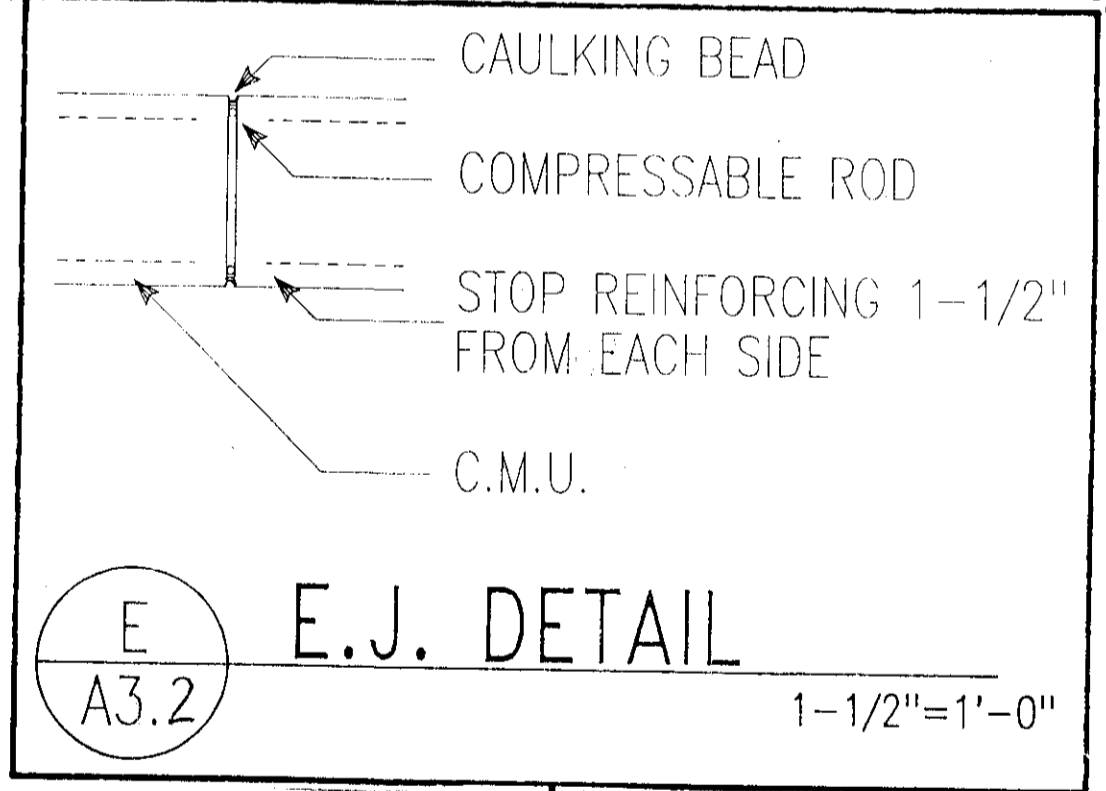

**EAST ELEVATION**  
 1/8"=10'  
 B  
 A3.2

DIAGONAL BRACING REQUIRED FOR SEISMIC/WIND LOADING MUST BE DESIGNED TO AVOID THE AREAS OF FUTURE EXPANSION

NEW SEATING AND CONCESSIONS/TOILETS FOR  
 ASU - BASEBALL FACILITY

JONESBORO, ARKANSAS

OSMA NO.  
 1-2026-91  
 ISSUE DATE:  
 06-15-92  
 REV. DATE:  
 REV. DATE:

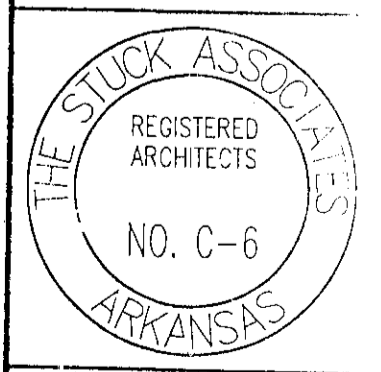

A3.2

DIR: 0002 FILE: 2006A36



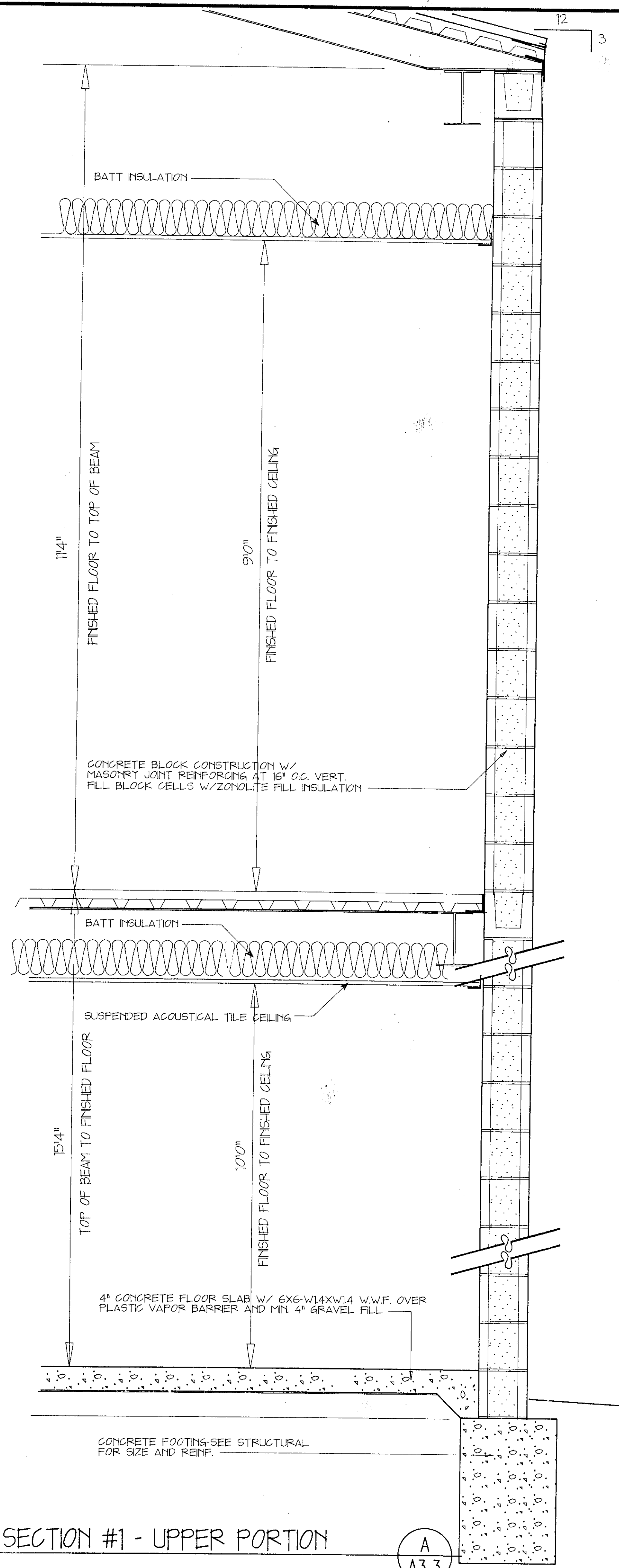

WALL SECTION #1 - UPPER PORTION

A  
A3.3

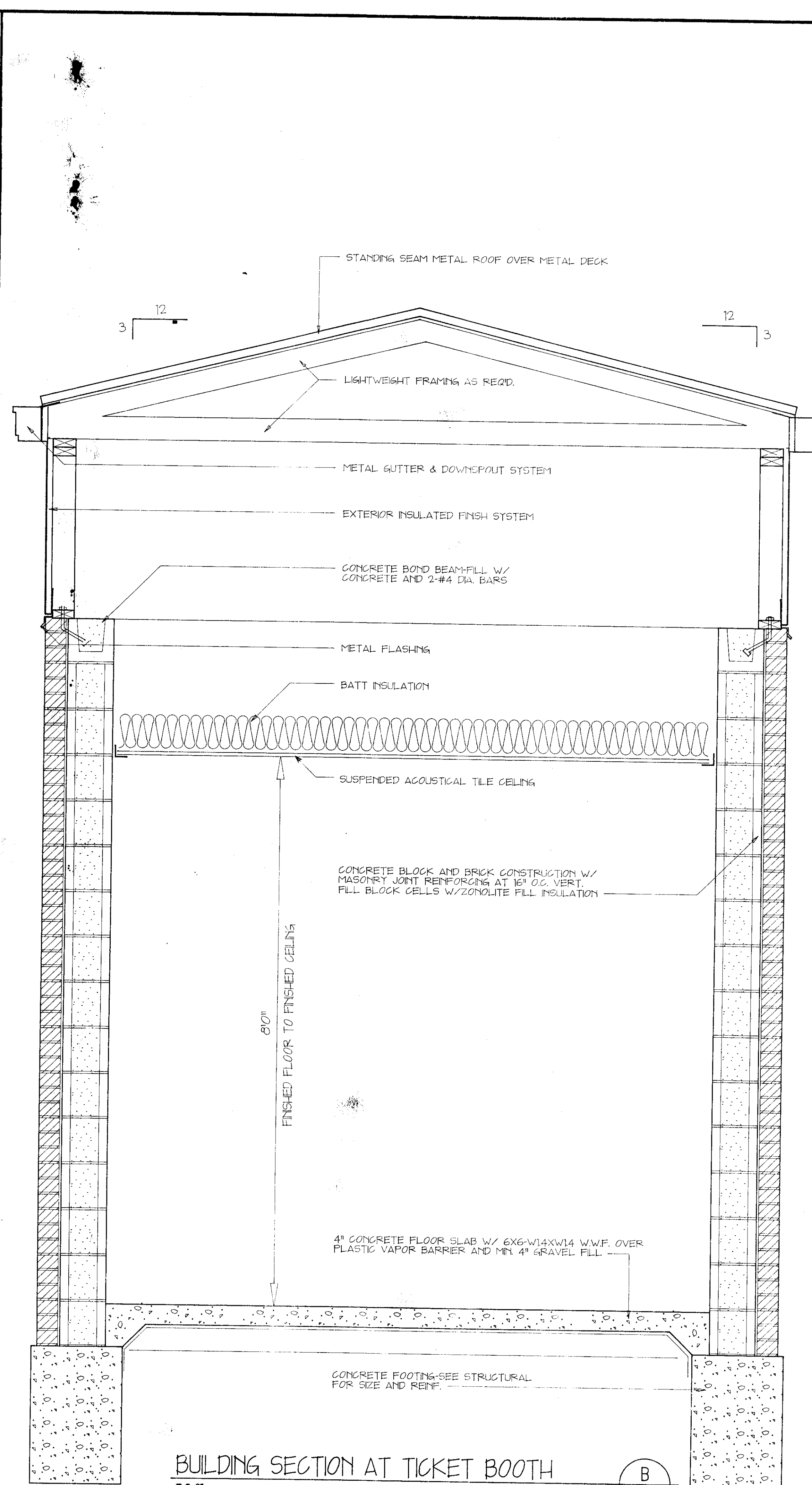

BUILDING SECTION AT TICKET BOOTH

B  
A3.3

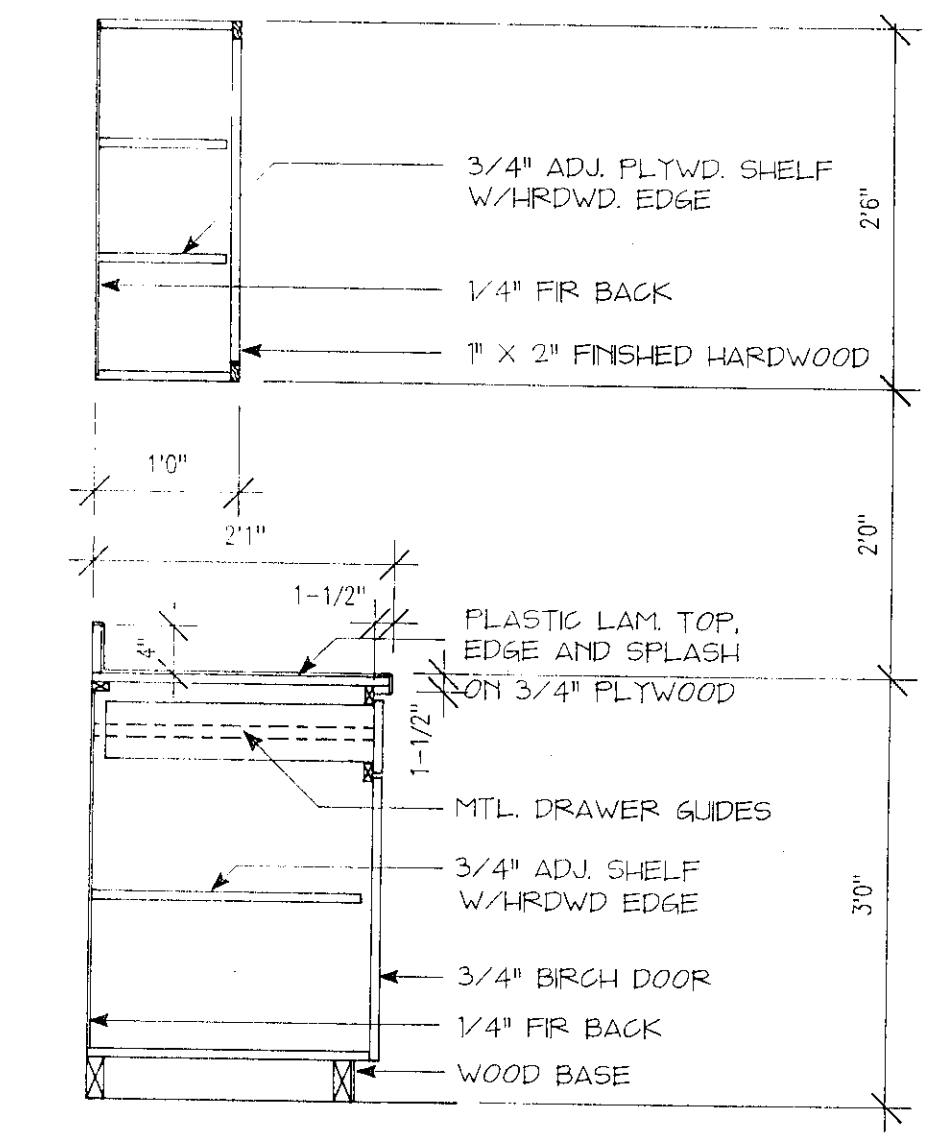

MILLWORK SECTION

E  
A3.3

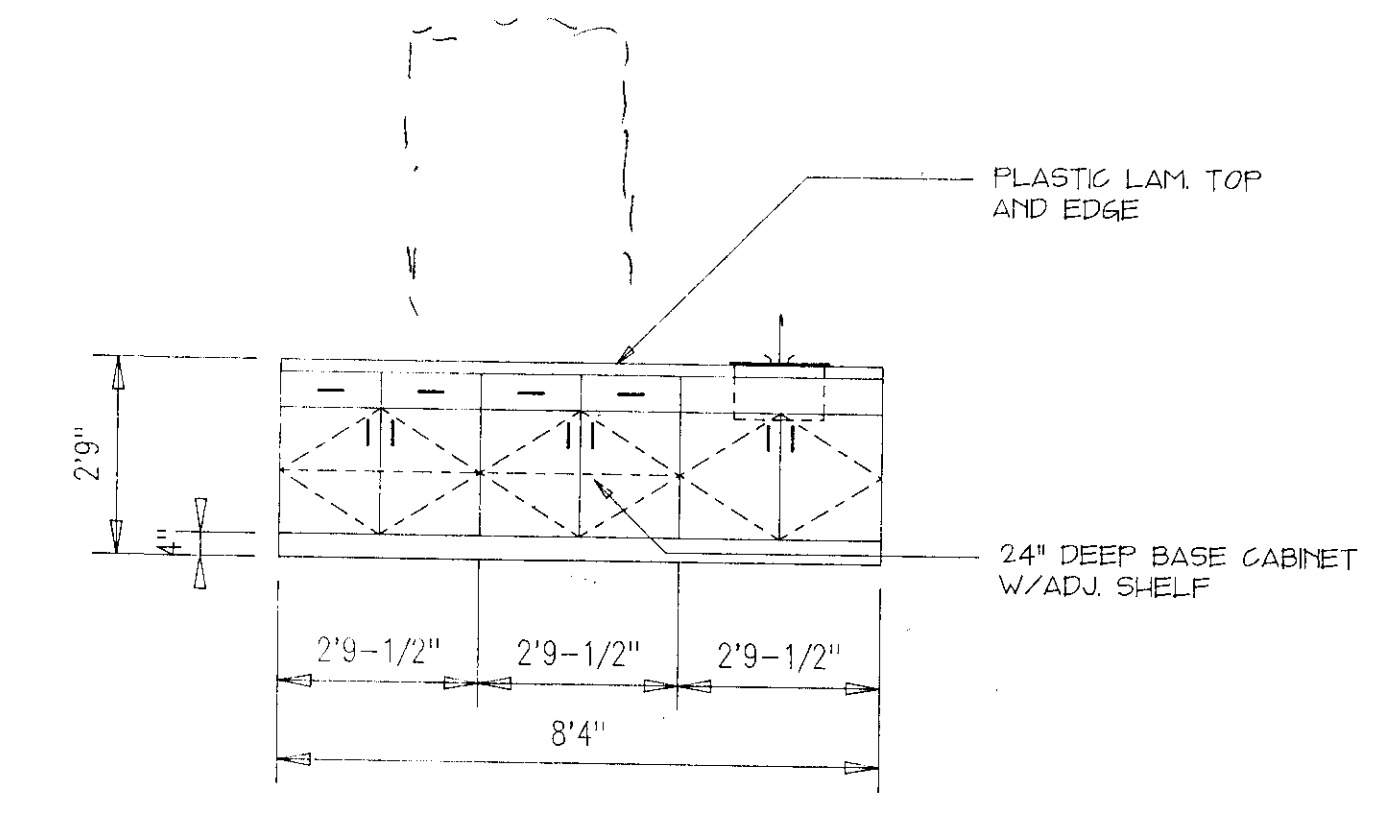

MILLWORK AT PRESSBOX 200

D  
A3.3

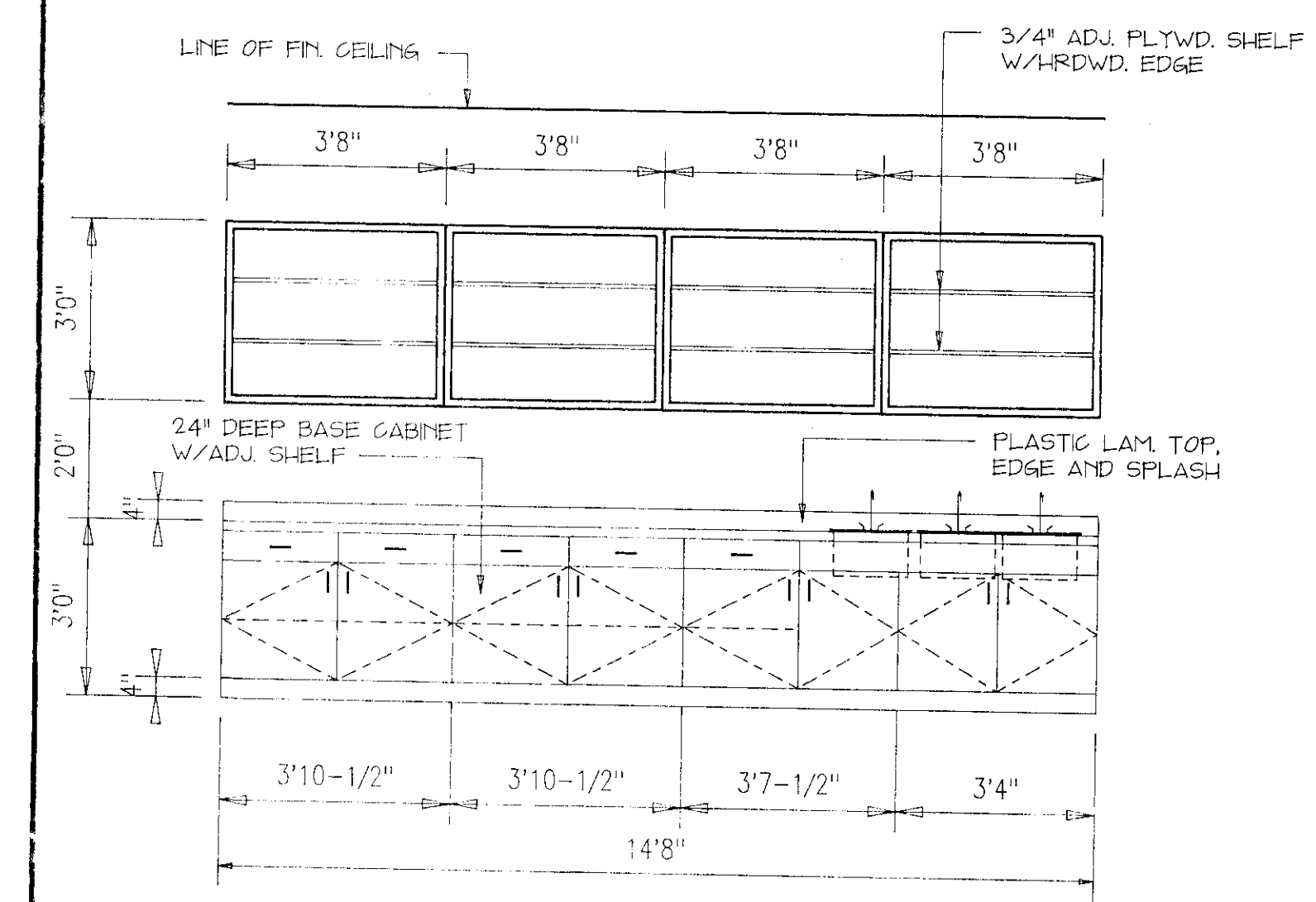

MILLWORK AT CONCESSIONS 101

C  
A3.3

**The Stuck Associates**  
 Architecture  
 Planning  
 Interior Architecture  
 328 South Church  
 Jonesboro, Arkansas  
 (501) 932-4271 Fax 932-0371  
 124 West Capital Suite 1600  
 Little Rock, Arkansas  
 (501) 378-0059 Fax 378-0415

NEW SEATING AND CONCESSIONS/TOILETS FOR  
 ASU - BASEBALL FACILITY  
 JONESBORO, ARKANSAS

COMM. NO.  
 1-2026-91  
 ISSUE DATE  
 02-26-92  
 REV. DATE

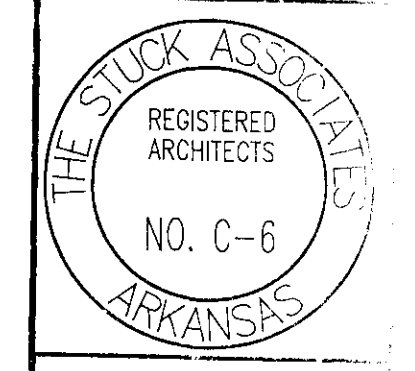

A3.3

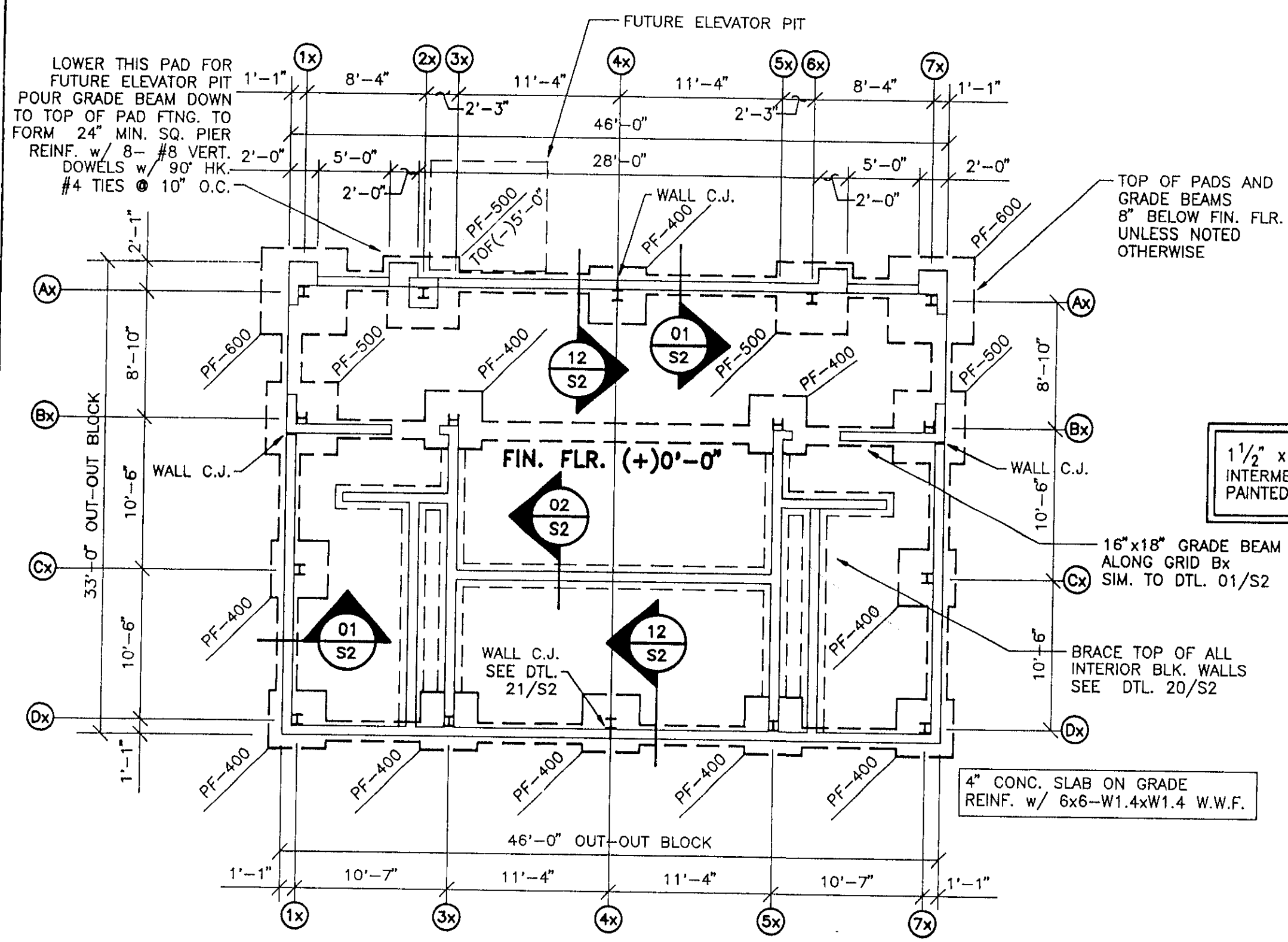

**PRESS BOX FOUNDATION PLAN**  
SCALE: 1/8"=1'-0"

MARK	PAD SIZE	THICKNESS	REINFORCING
PF-400	4'-0" x 4'-0"	2'-0"	4-#5 EA. WAY TOP & BOT.
PF-500	5'-0" x 5'-0"	2'-0"	5-#5 EA. WAY TOP & BOT.
PF-600	6'-0" x 6'-0"	2'-0"	6-#5 EA. WAY TOP & BOT.

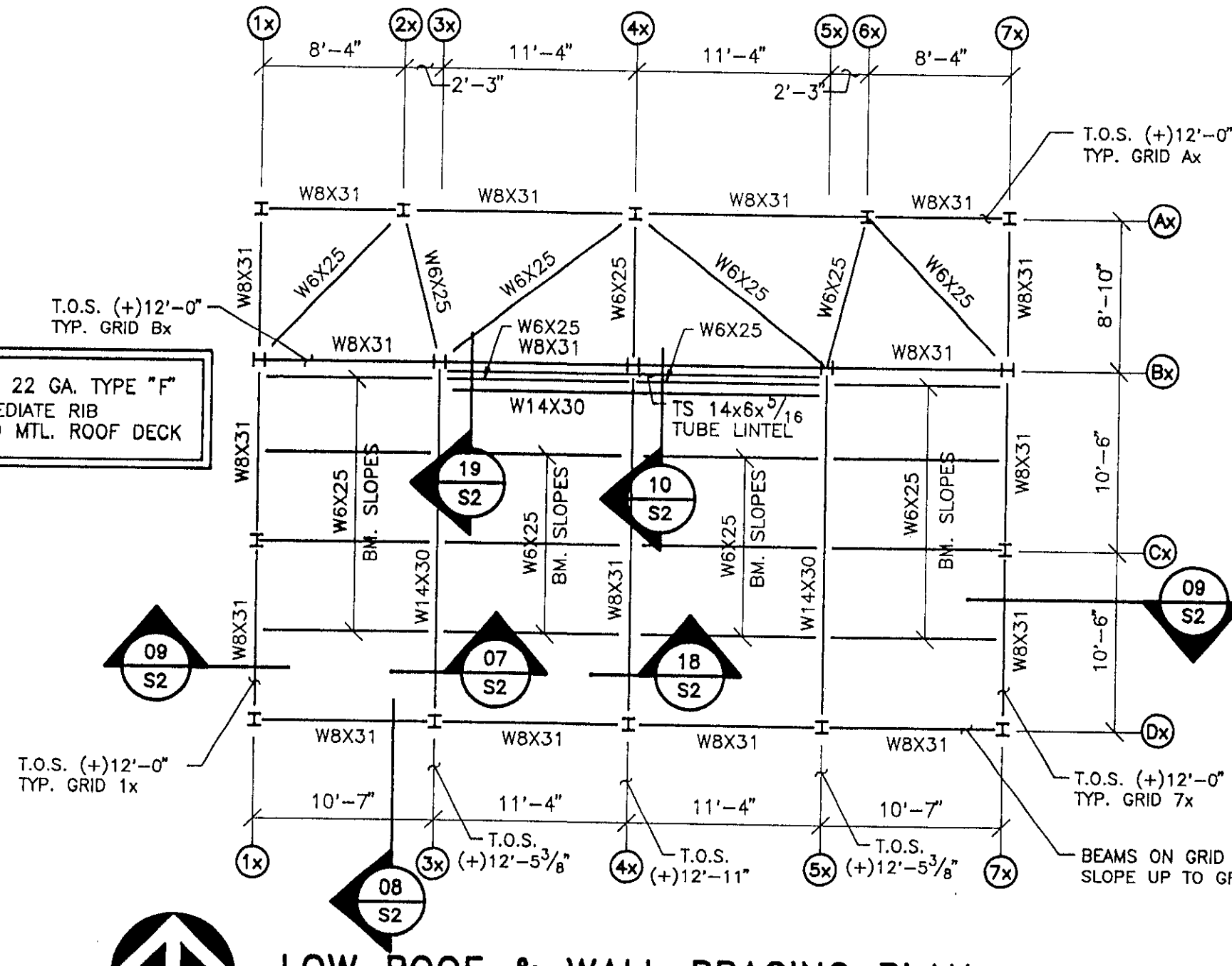

**LOW ROOF & WALL BRACING PLAN**  
SCALE: 1/8"=1'-0"

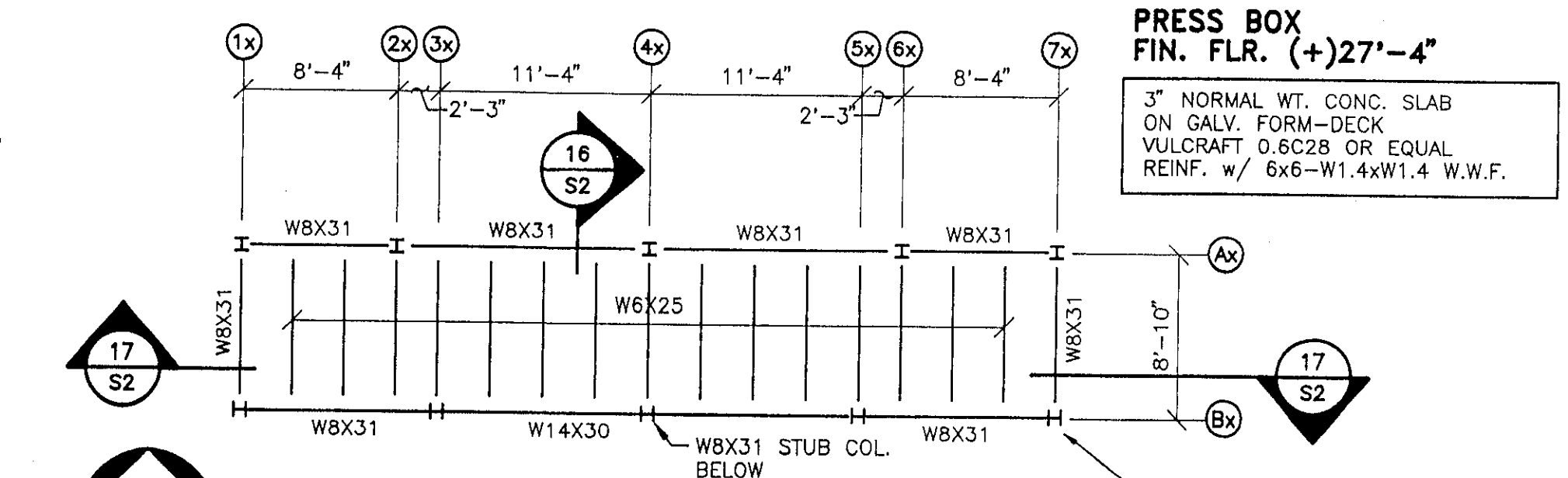

**PRESS BOX FLOOR FRAMING PLAN**  
SCALE: 1/8"=1'-0"

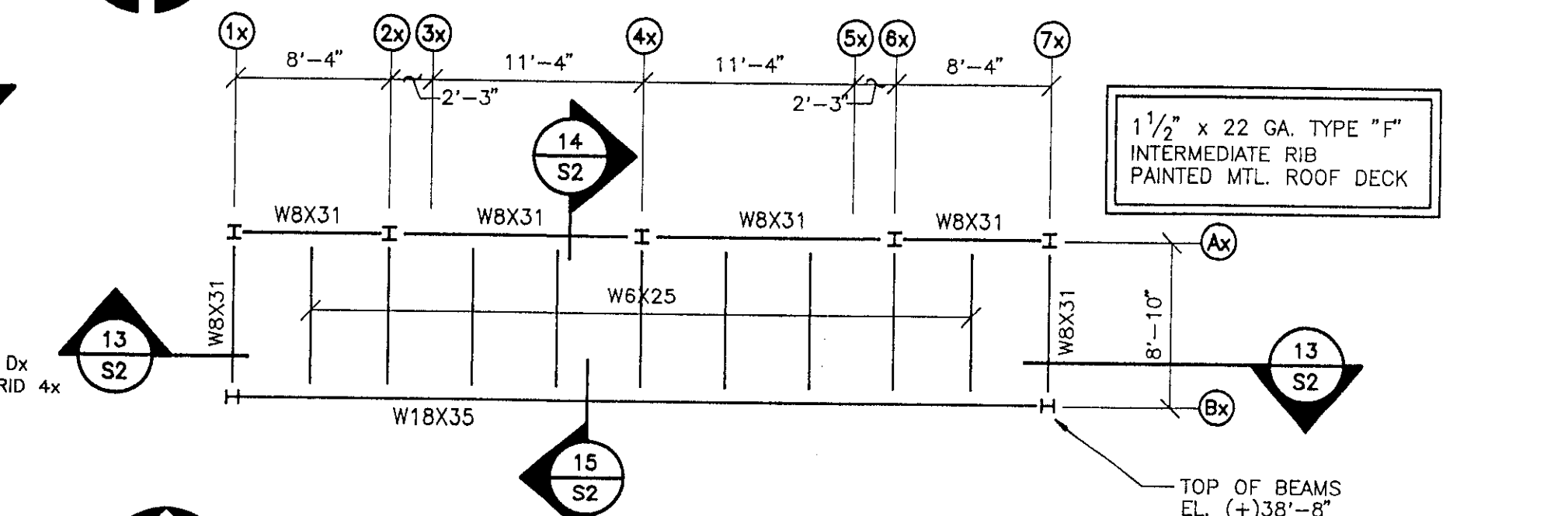

**PRESS BOX ROOF FRAMING PLAN**  
SCALE: 1/8"=1'-0"

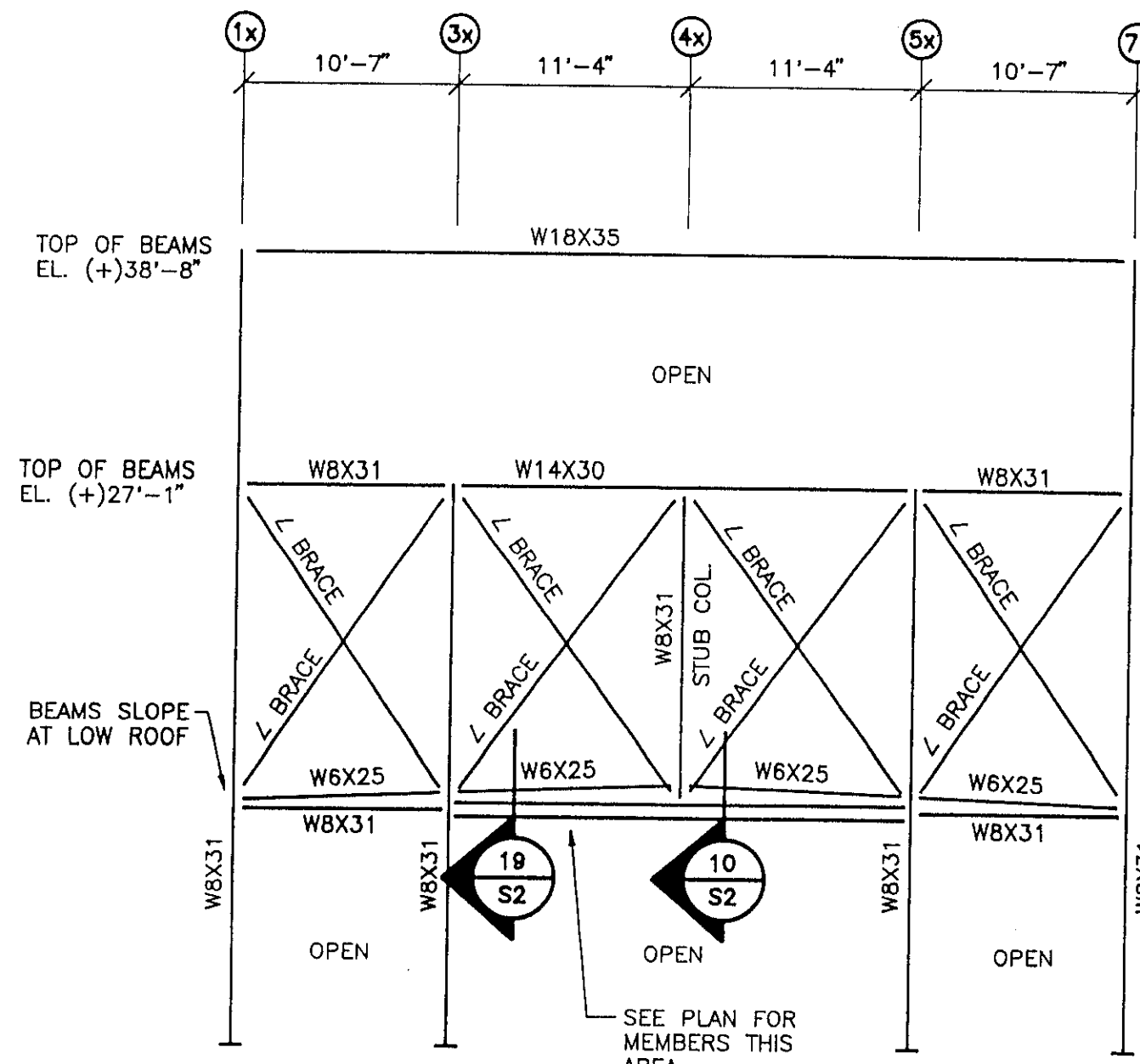

**SOUTH ELEVATION BRACING AT GRID Bx**  
SCALE: 1/8"=1'-0"

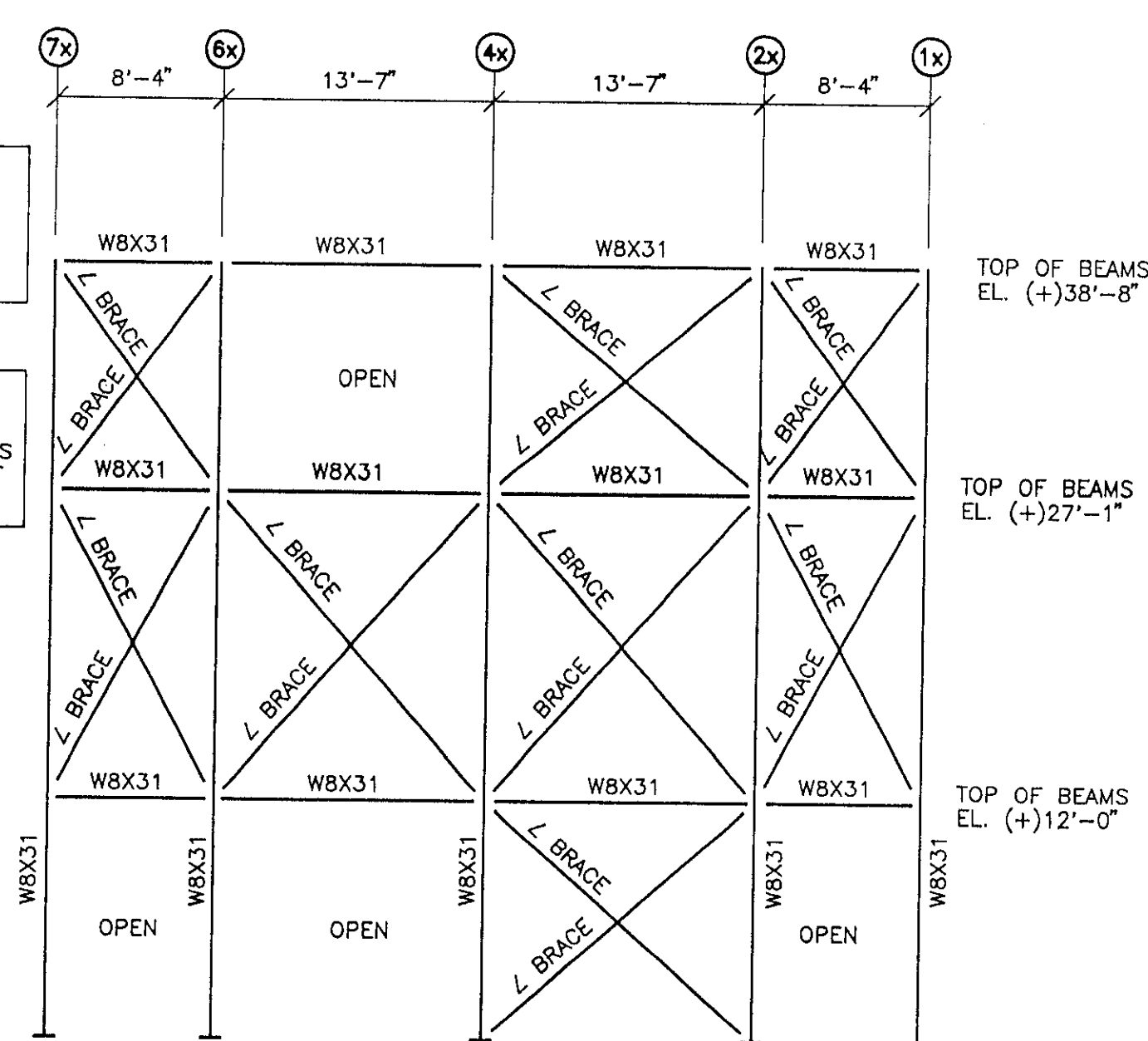

**NORTH ELEVATION BRACING**  
SCALE: 1/8"=1'-0"

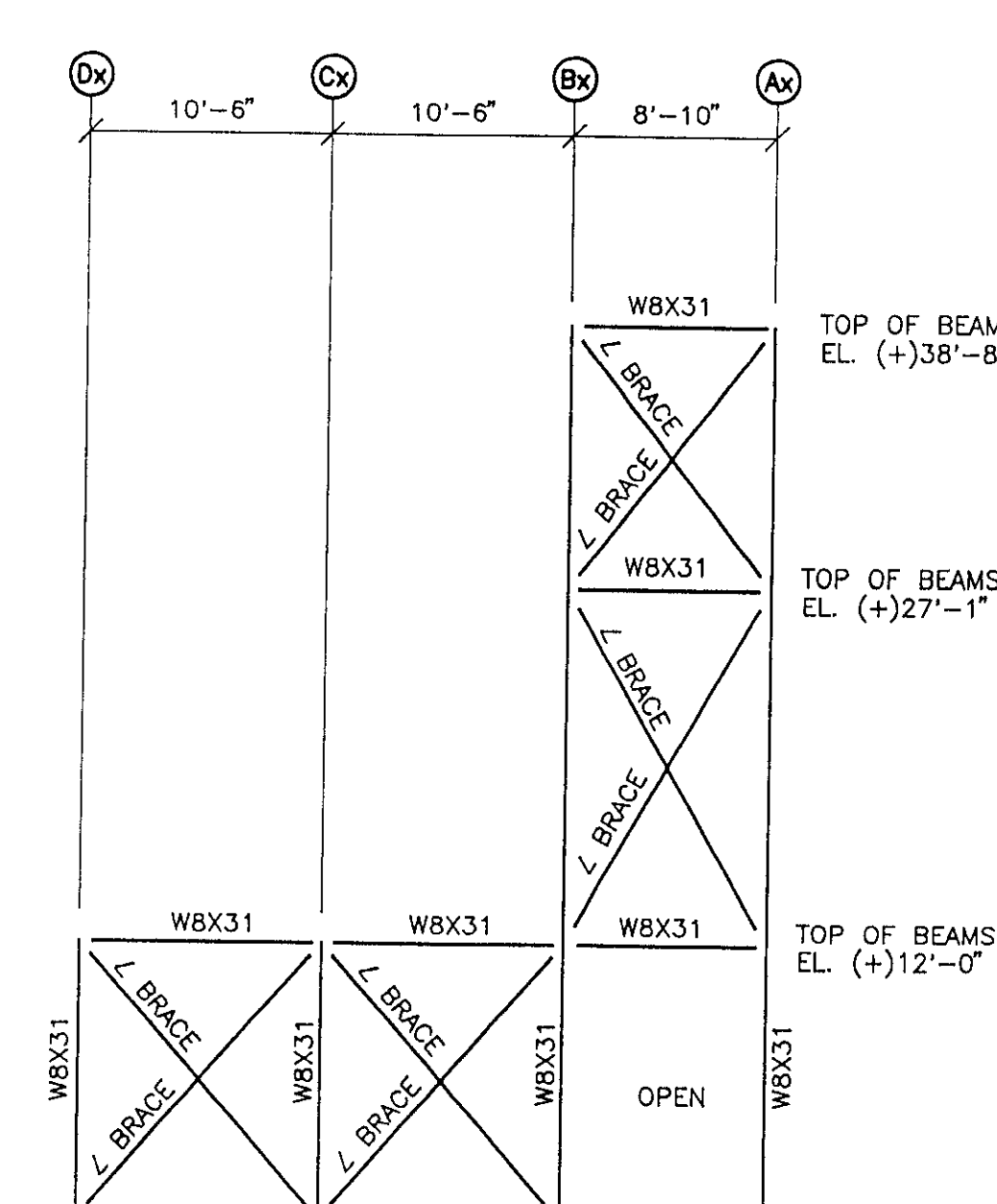

**EAST ELEVATION BRACING**  
SCALE: 1/8"=1'-0"

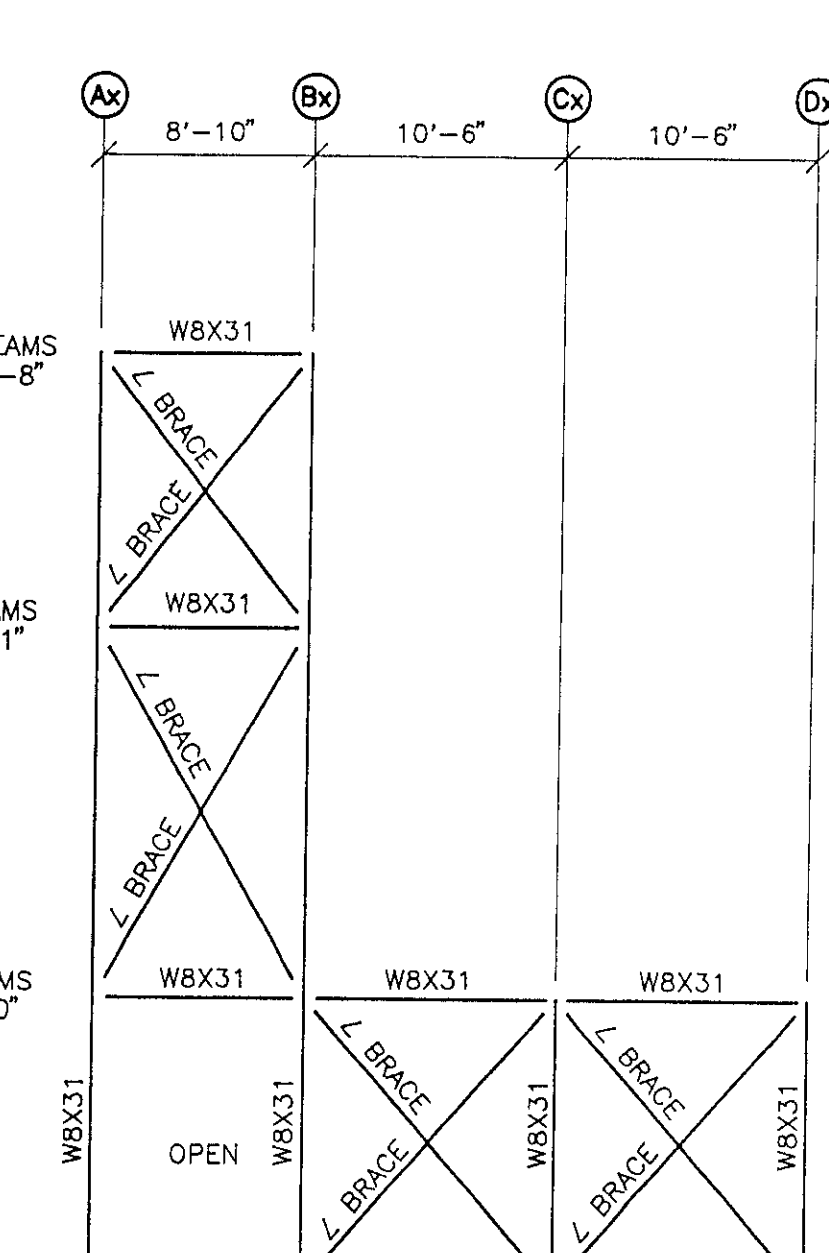

**WEST ELEVATION BRACING**  
SCALE: 1/8"=1'-0"

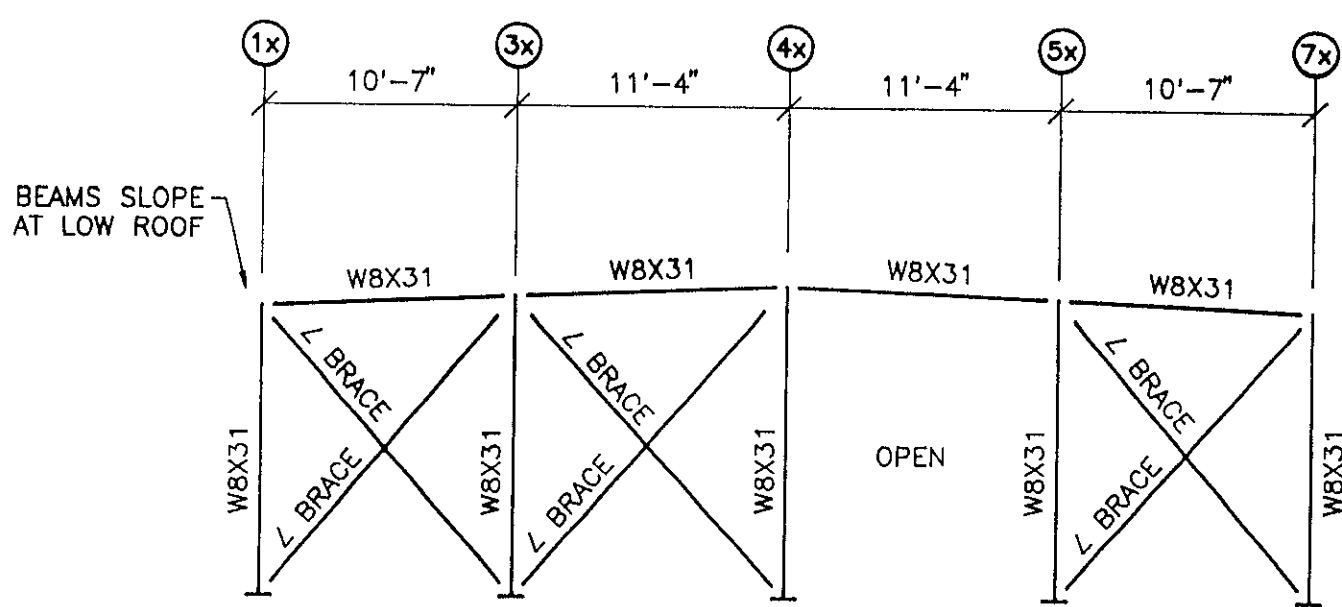

**SOUTH ELEVATION BRACING AT GRID Dx**  
SCALE: 1/8"=1'-0"

**GENERAL NOTES:**

- ALL CONCRETE SHALL HAVE A MIN. 28 DAY COMPRESSIVE STRENGTH OF 3000 P.S.I.
- ALL REINFORCING STEEL SHALL BE ASTM A615 GRADE 60.
- ALL STRUCTURAL STEEL TUBES SHALL BE ASTM A-500 GRADE B. ALL OTHER STRUCTURAL STEEL SHALL BE ASTM A36.
- ALL STRUCTURAL BOLTS SHALL BE 3/4" DIAM. ASTM A-325.
- THE CONTRACTOR IS RESPONSIBLE FOR ALL TEMPORARY BRACING. THE STRUCTURE IS NOT STABLE UNTIL ALL STRUCTURAL ELEMENTS ARE IN PLACE.
- ALL HOLLOW UNIT MASONRY SHALL CONFORM TO ASTM C90 WITH A MIN. 28 DAY STRENGTH OF F<sub>m</sub>'=1200 PSI. ALL MORTAR SHALL BE TYPE "M" OR "S". ALL GROUTED MASONRY SHALL BE FILLED WITH 2000 PSI GROUT OR PEA GRAVEL CONCRETE.
- THE FOUNDATION HAS BEEN DESIGNED ASSUMING AN ALLOWABLE SOIL BEARING PRESSURE OF 3000 PSF. THE CONTRACTOR SHALL RETAIN THE SERVICES OF AN APPROVED SOILS ENGINEER LICENSED TO PRACTICE IN THE STATE OF ARKANSAS TO OBSERVE THE OPEN FOOTING EXCAVATIONS AND DETERMINE IF THE ASSUMED BEARING PRESSURE AND THE TYPE OF FOUNDATION USED ARE APPROPRIATE FOR THIS SITE. SHOULD THE SOILS ENGINEER DETERMINE THAT THE SOIL BEARING PRESSURE AND/OR TYPE OF FOUNDATION IS NOT APPROPRIATE FOR THIS SITE THEN THE ARCHITECT SHALL BE NOTIFIED IMMEDIATELY.
- ROOF DECK SHALL BE 1 1/2" 22 GA. TYPE "F" PAINTED METAL ROOF DECK. THE DECK SHALL BE WELDED TO ALL SUPPORTS WITH 3/8" PUDDLE WELDS IN A 36/4 PATTERN WITH 3-#10 TEK SCREWS SIDE LAP FASTENERS BTWN. SUPPORTS
- FLOOR SLAB SHALL BE 3" CONC. SLAB ON 0.6C28 FORMDECK BY VULCRAFT OR APPROVED EQUAL. DECK SHALL BE WELDED TO ALL SUPPORTS WITH 3/8" PUDDLE WELDS IN A 30/4 PATTERN (NO SIDE LAP FASTENERS REQ'D.)
- ALL CONCRETE BLOCK WALL SHALL BE REINFORCED WITH #6 VERT. @ 48" O.C. (FULL HEIGHT) LAP 36" MIN. AT SPLICES PROVIDE #5 DOWELS @ 48" O.C. FROM GRADE BEAM OR SLAB USE EXTRA HEAVY DUR-O-WALL TRUSSES (OR APPROVED EQUAL) AT EVERY JOINT (3/4" SIDE RODS & #9 CROSS RODS) FILL ALL REINFORCED CELLS WITH 2000 PSI GROUT OR PEA GRAVEL CONCRETE.
- ALL BOLTED STEEL BEAM CONNECTIONS SHALL BE DESIGNED BY THE STEEL FABRICATOR TO DEVELOP A MINIMUM REACTION EQUAL TO ONE HALF THE BEAMS TOTAL LOAD CAPACITY FROM THE ALLOWABLE LOADS ON BEAMS TABLE IN THE AISC MANUAL OF STEEL CONSTRUCTION. (NINTH EDITION)

**FRED HEGI & ASSOCIATES**  
CONSULTING ENGINEERS  
103 WEST CAPITOL AVENUE  
BOYLE BUILDING / PENTHOUSE SUITE  
LITTLE ROCK, AR 72201  
(501) 374-2057

DDMM. NO:  
1-2026-91  
ISSUE DATE:  
REV. DATE:  
REV. DATE:

DESIGNED PER  
1991 S.B.C.  
SEISMIC ZONE 3

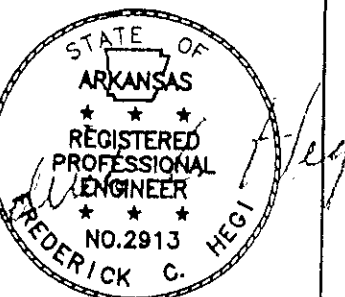



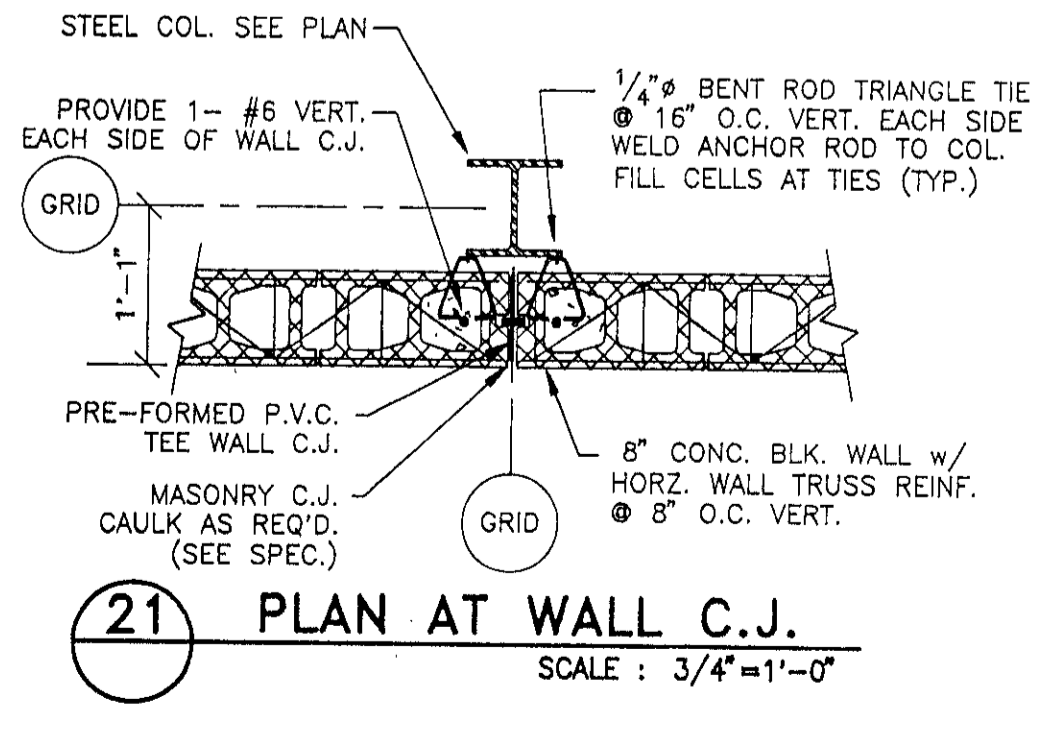
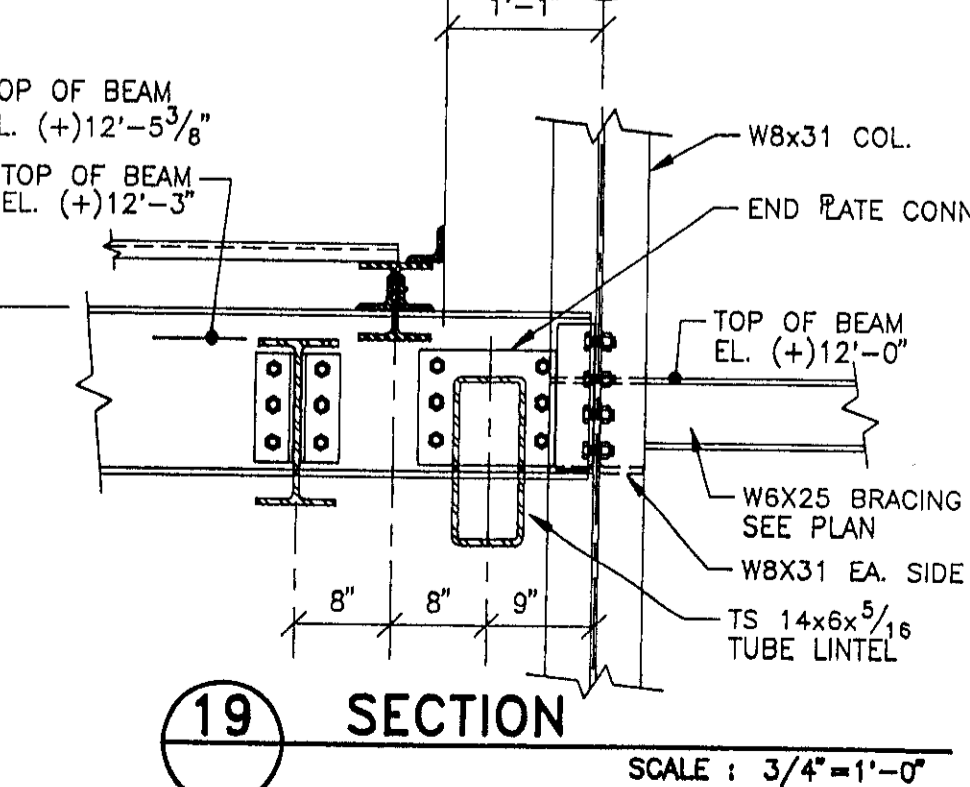
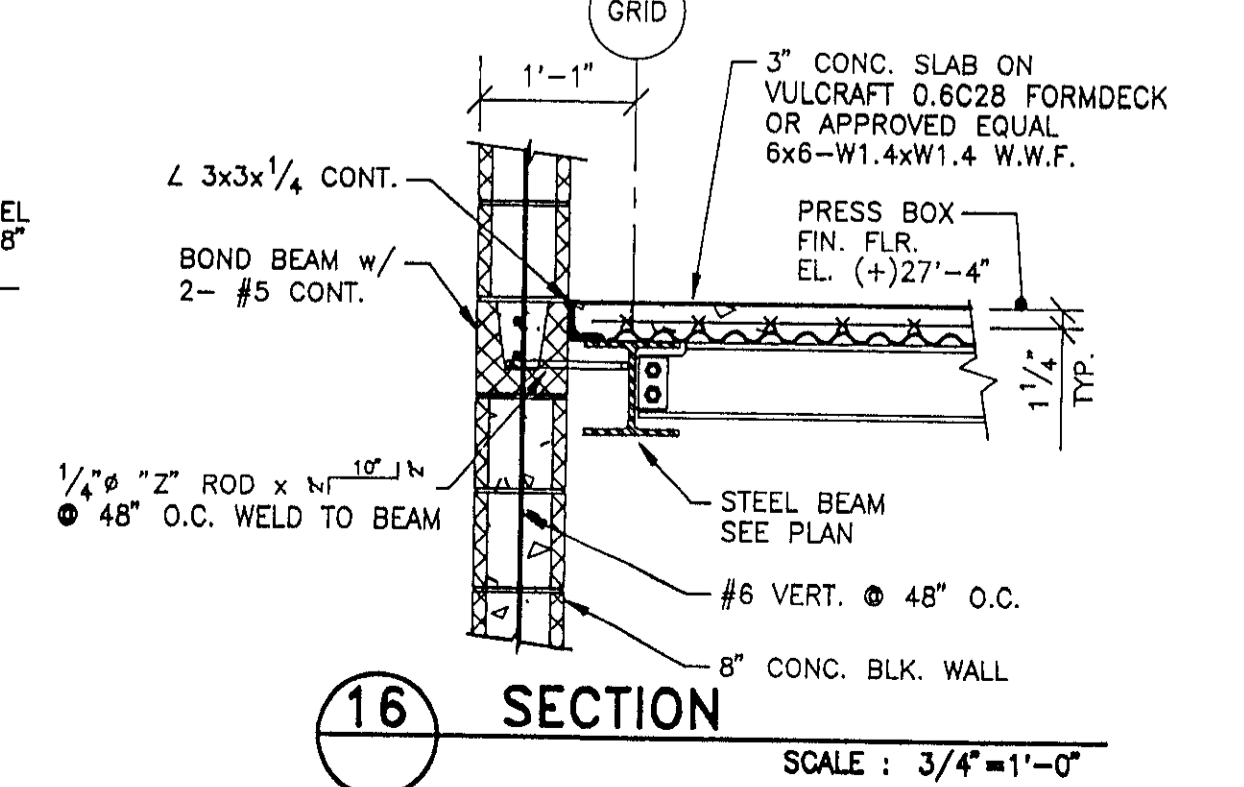
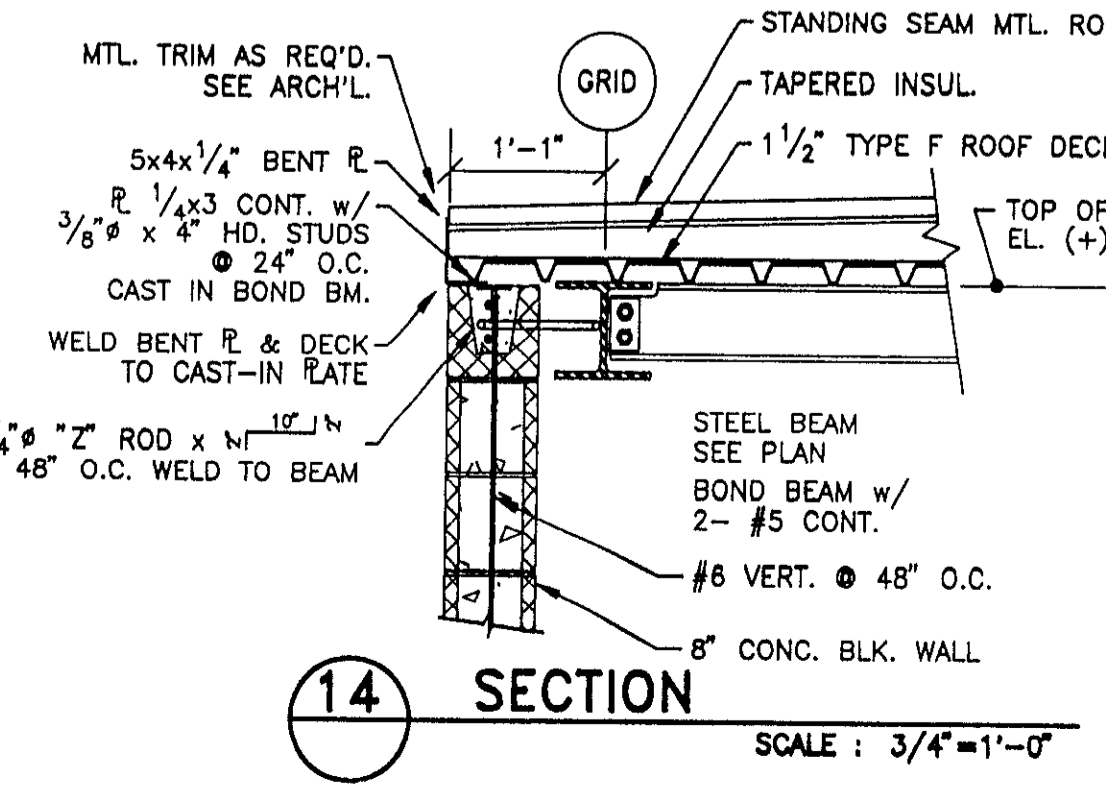
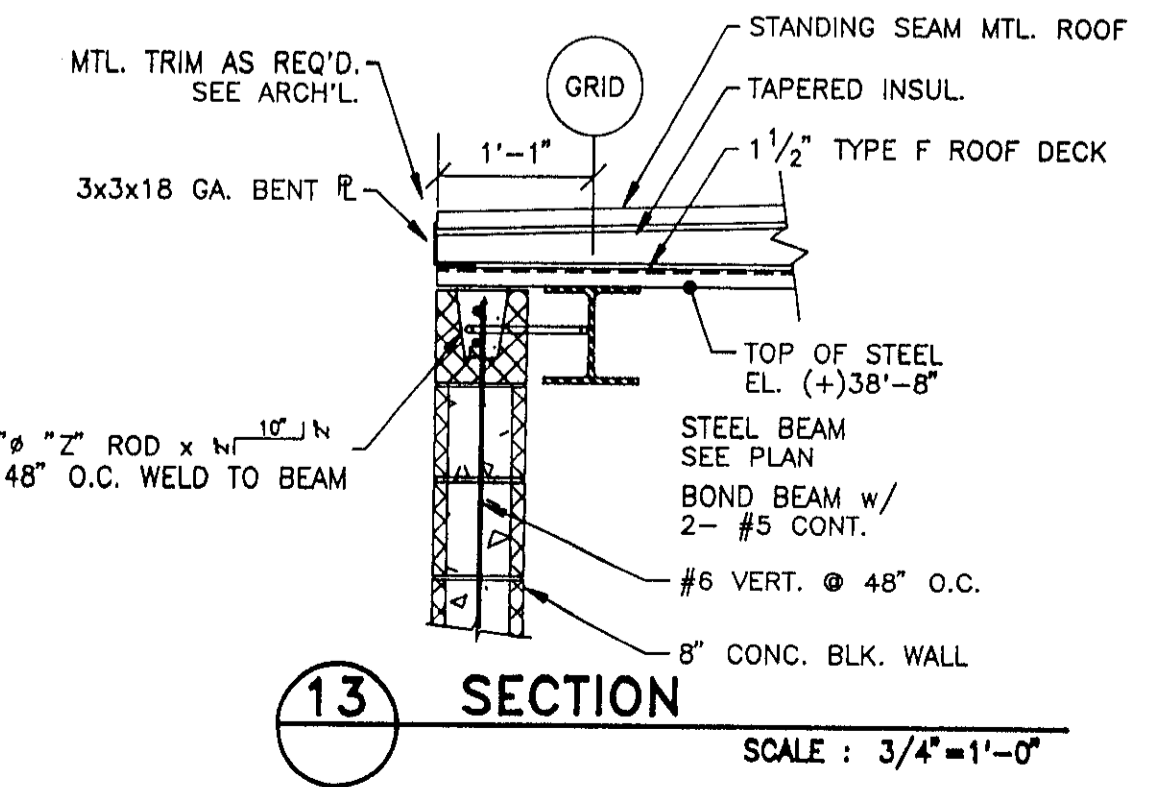
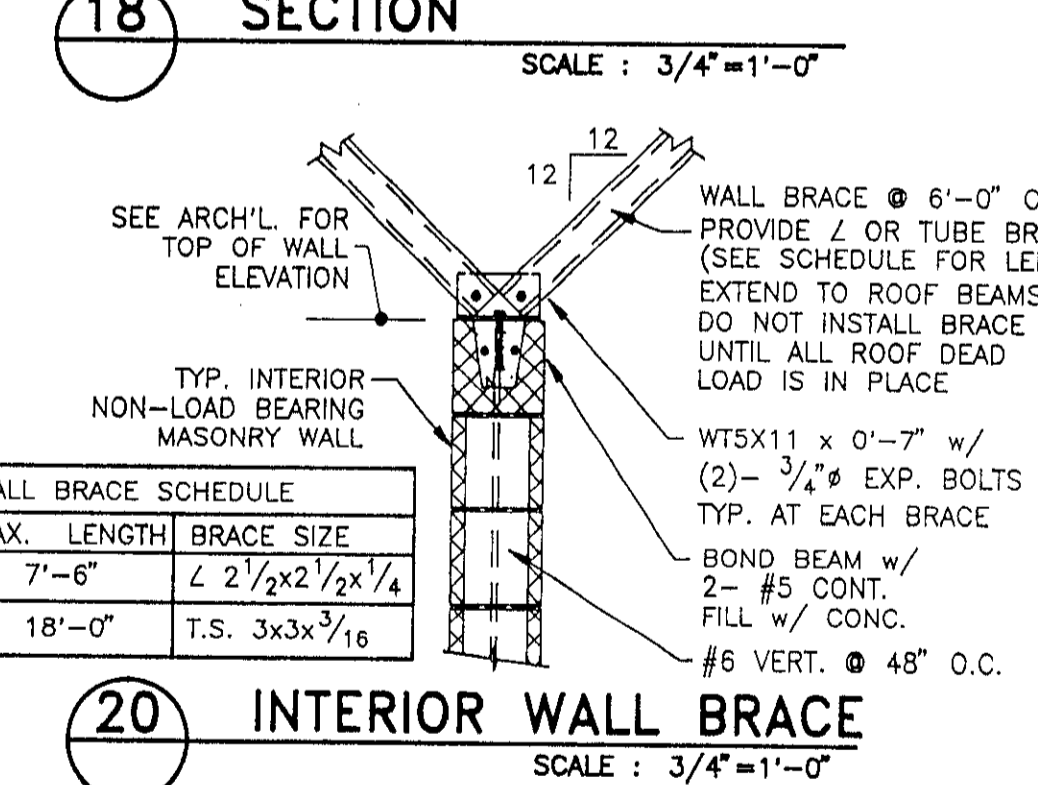
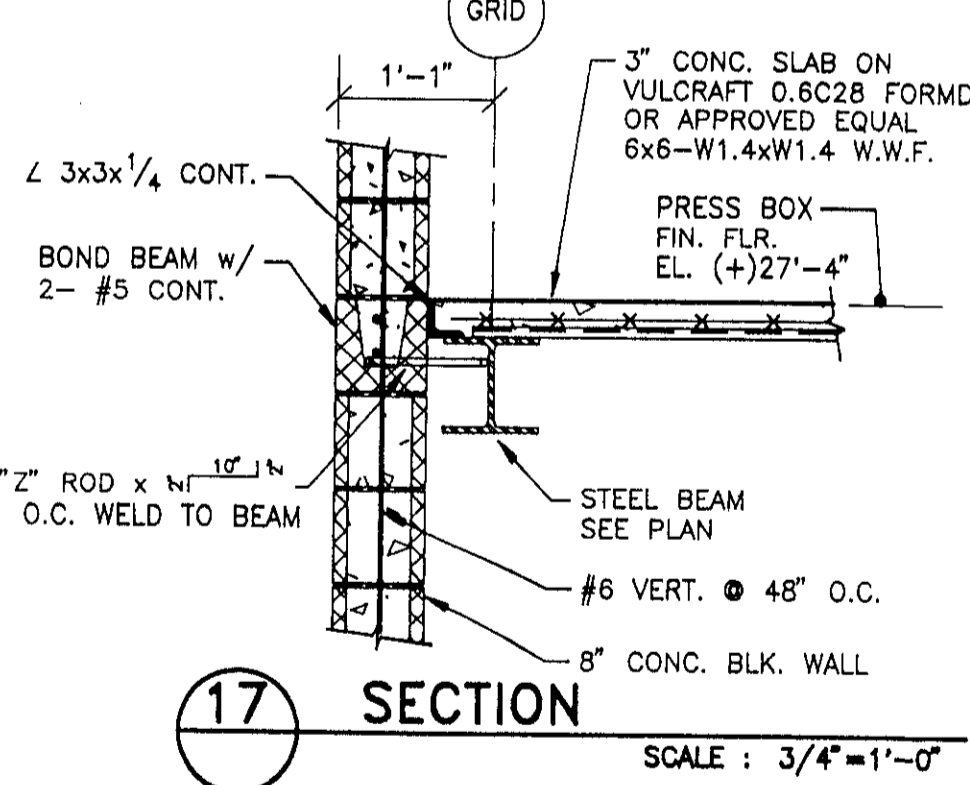
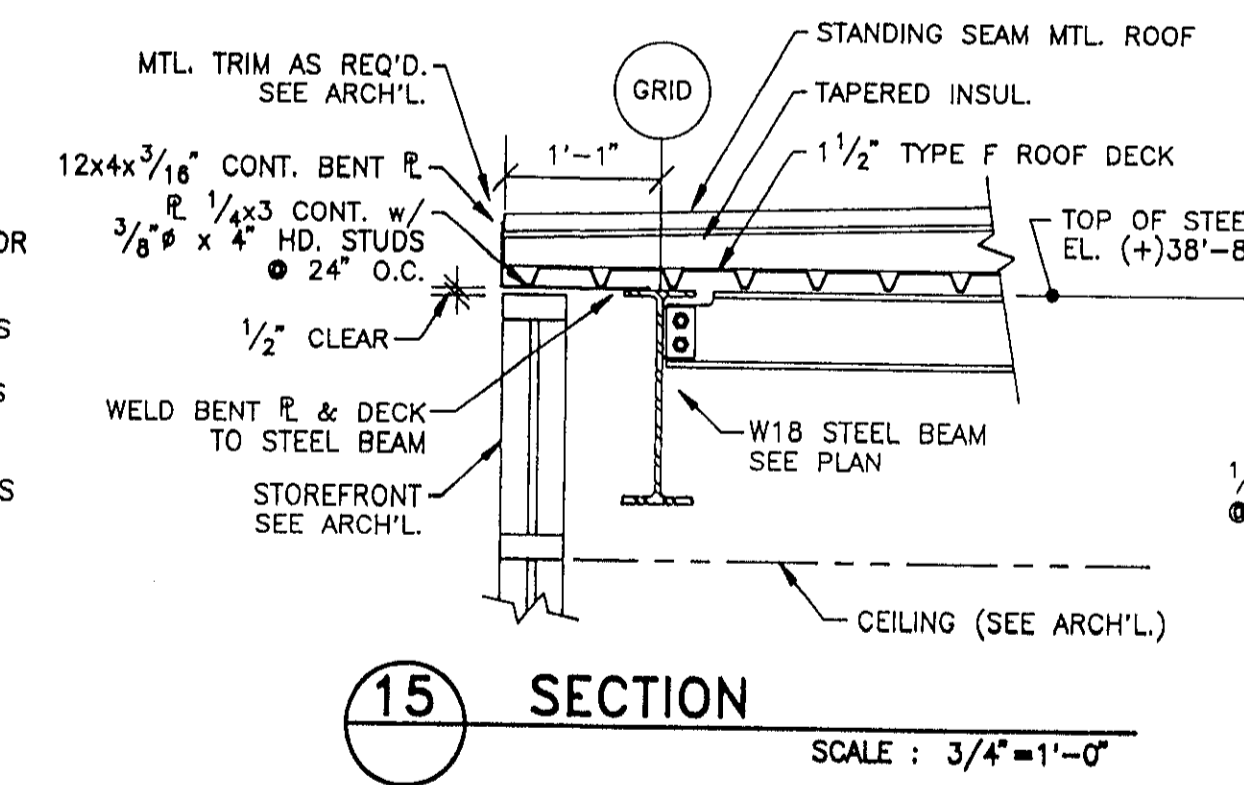
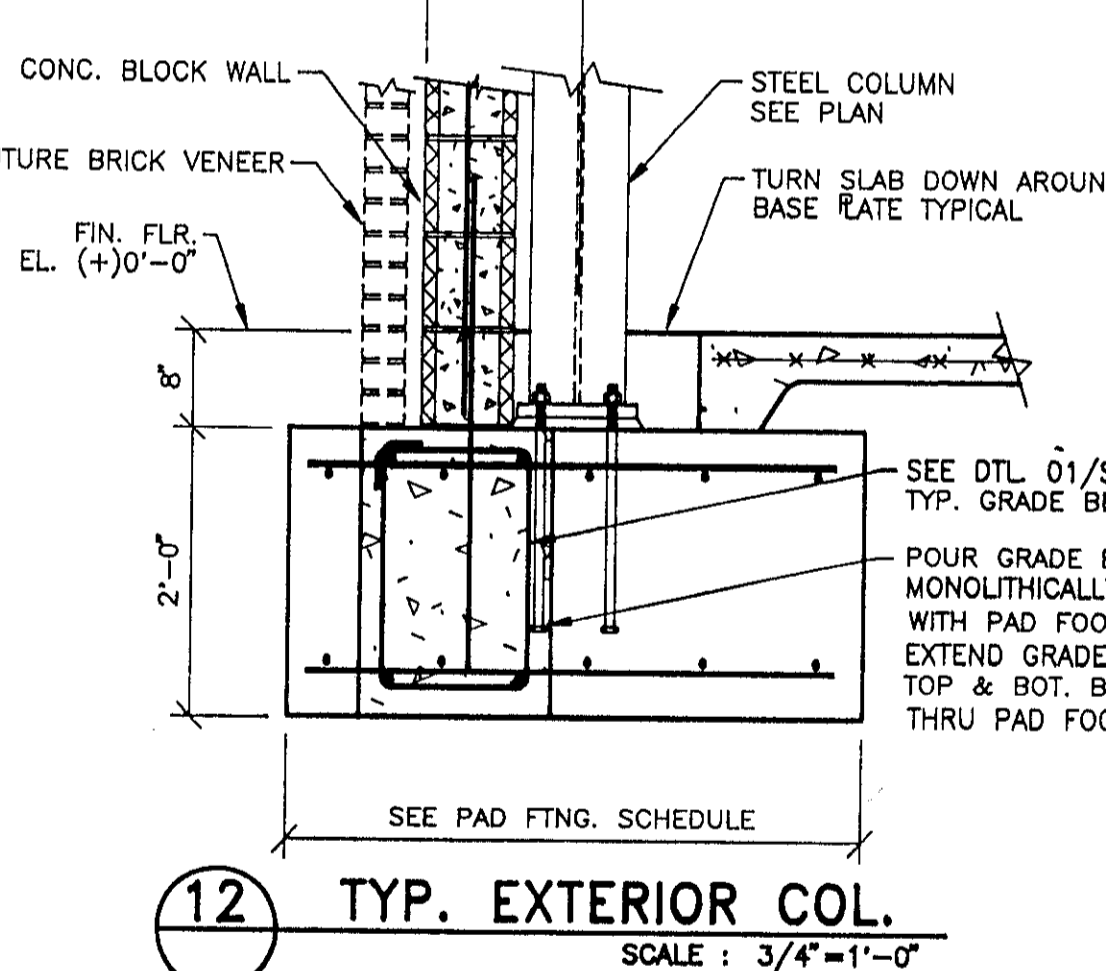
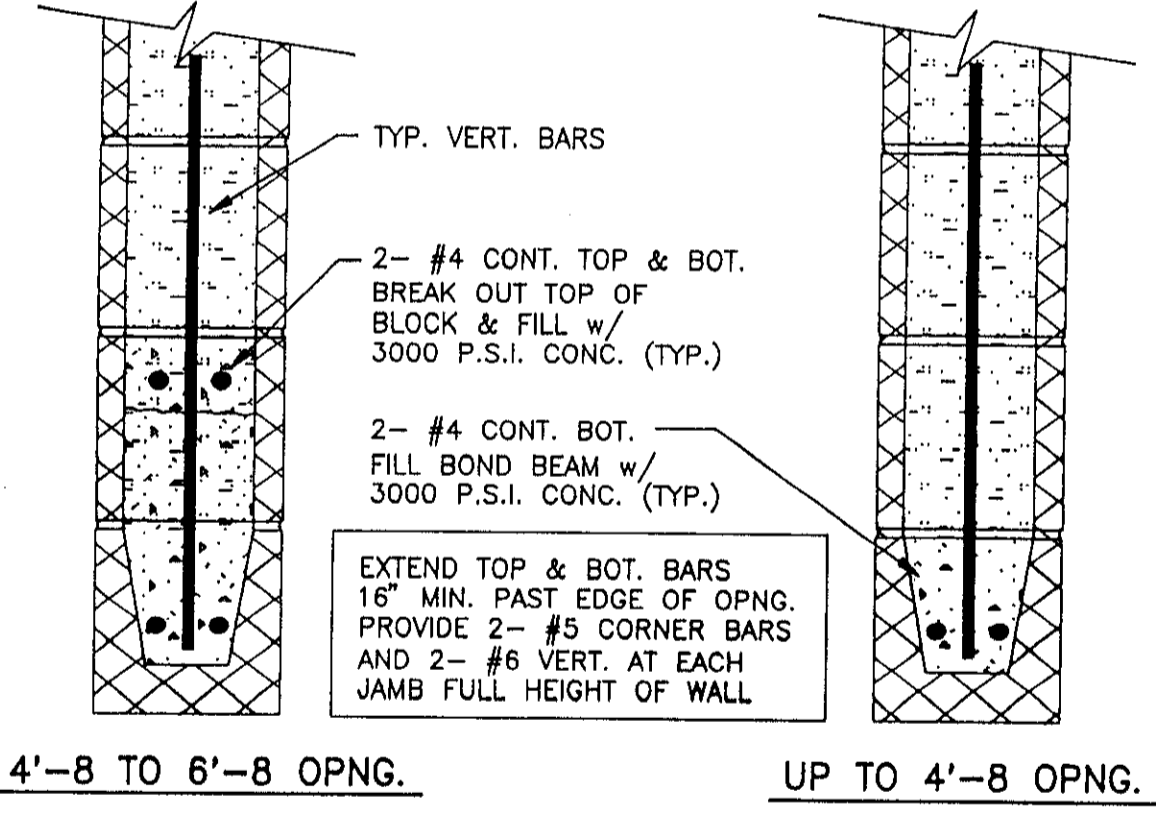
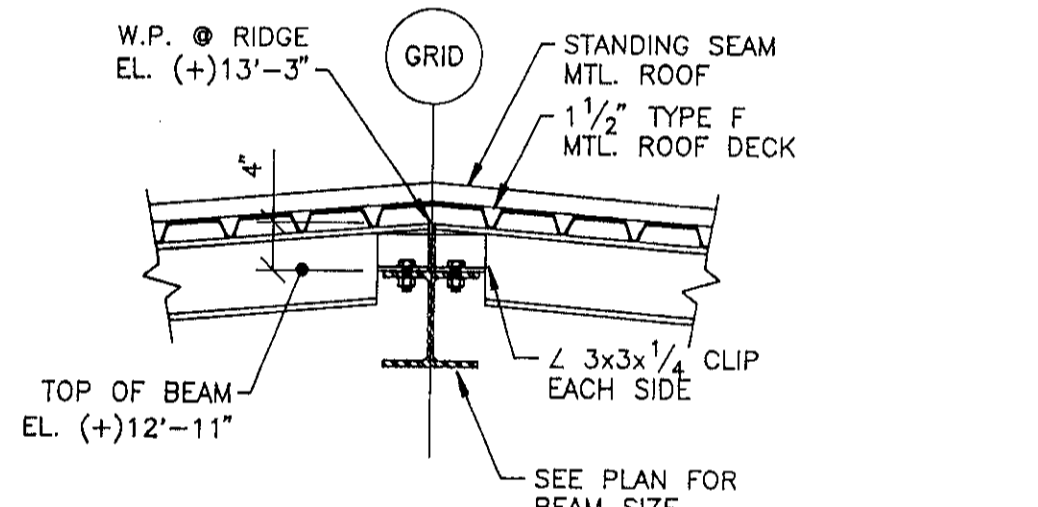
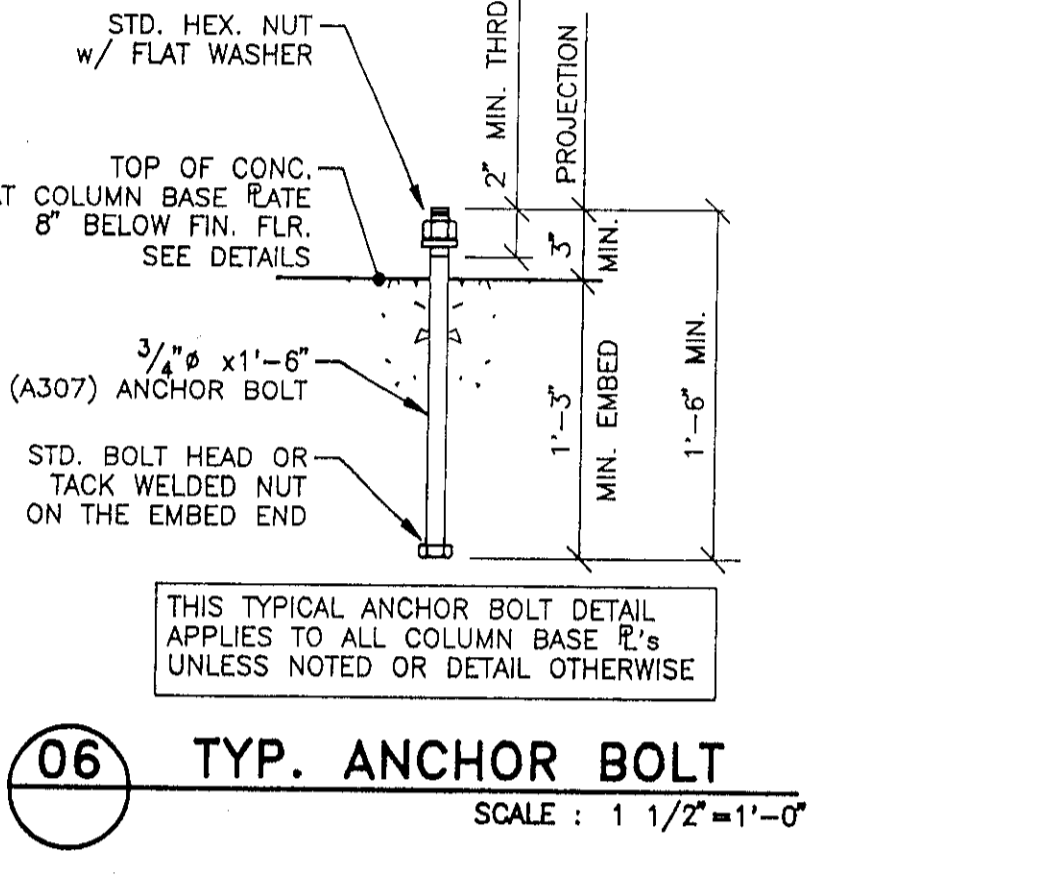
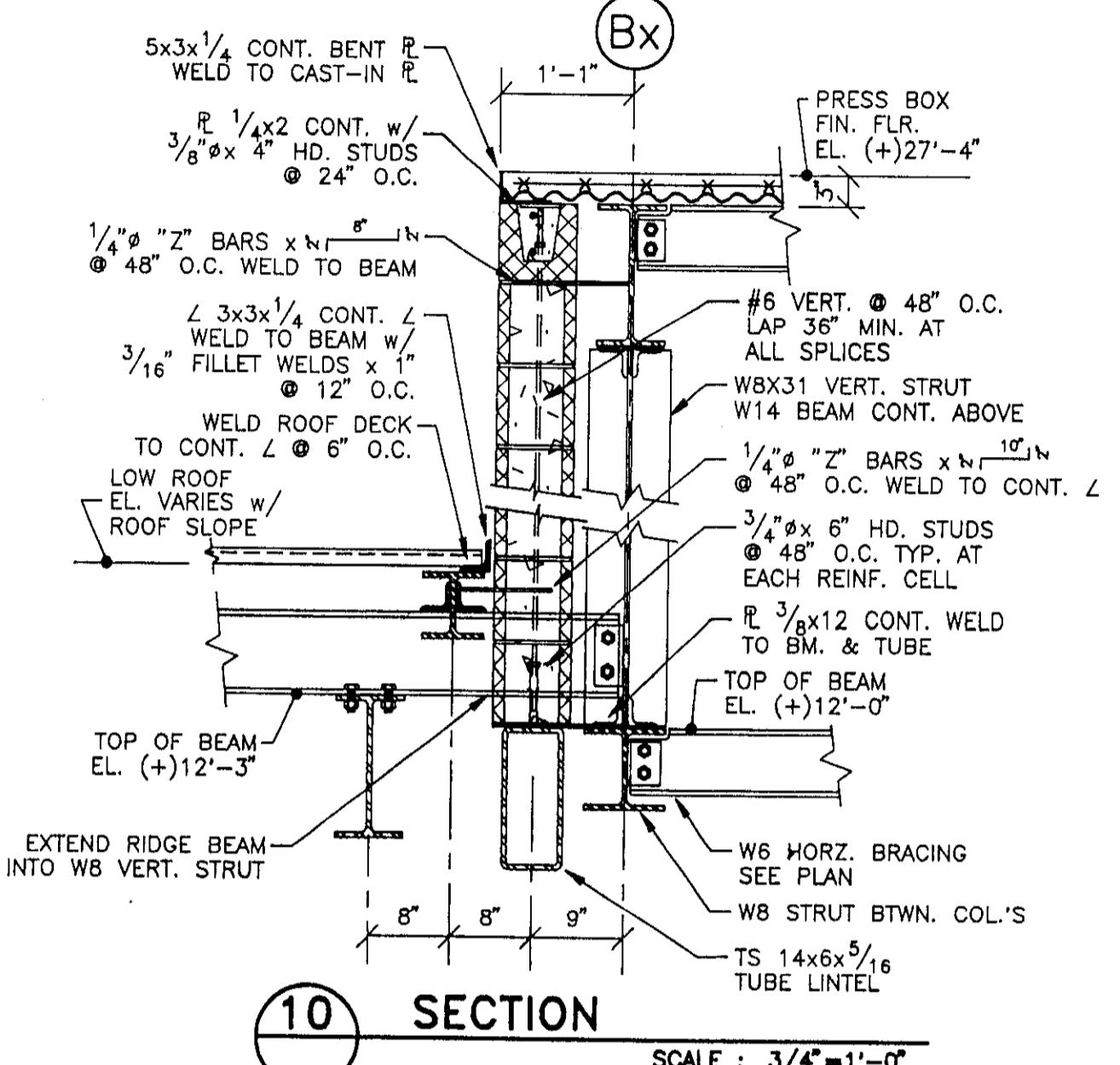
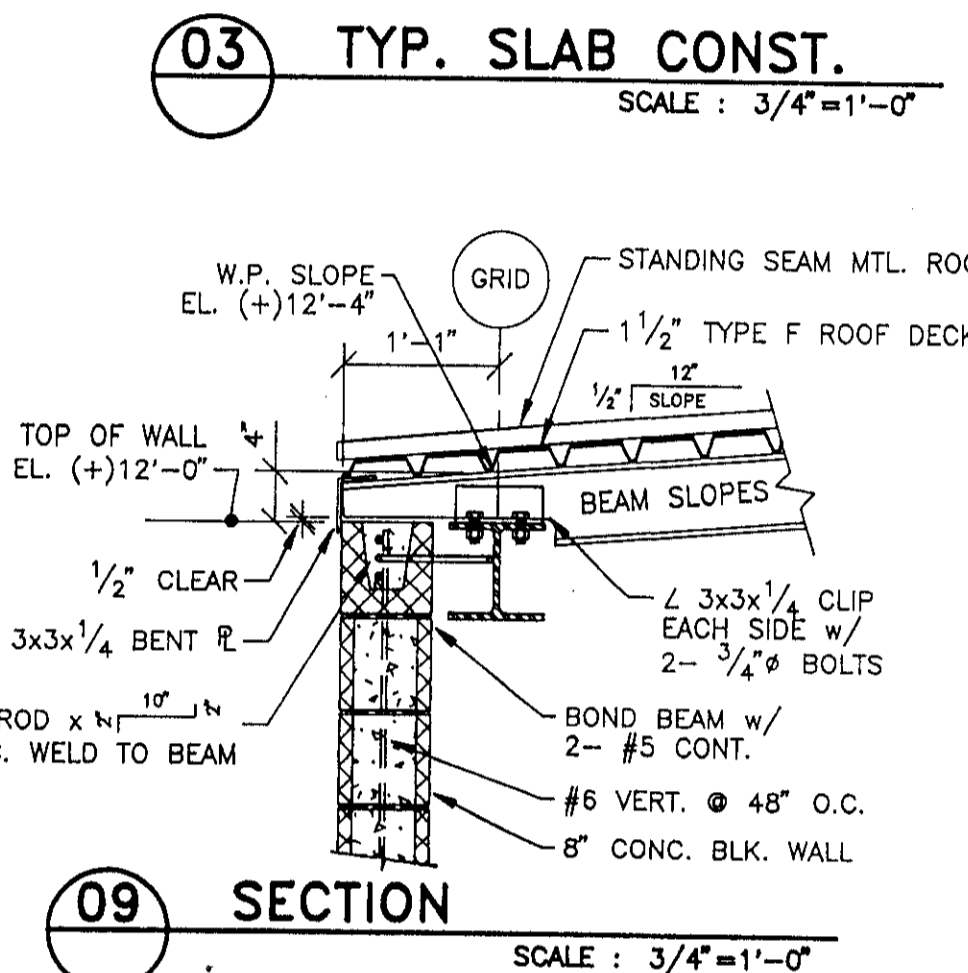
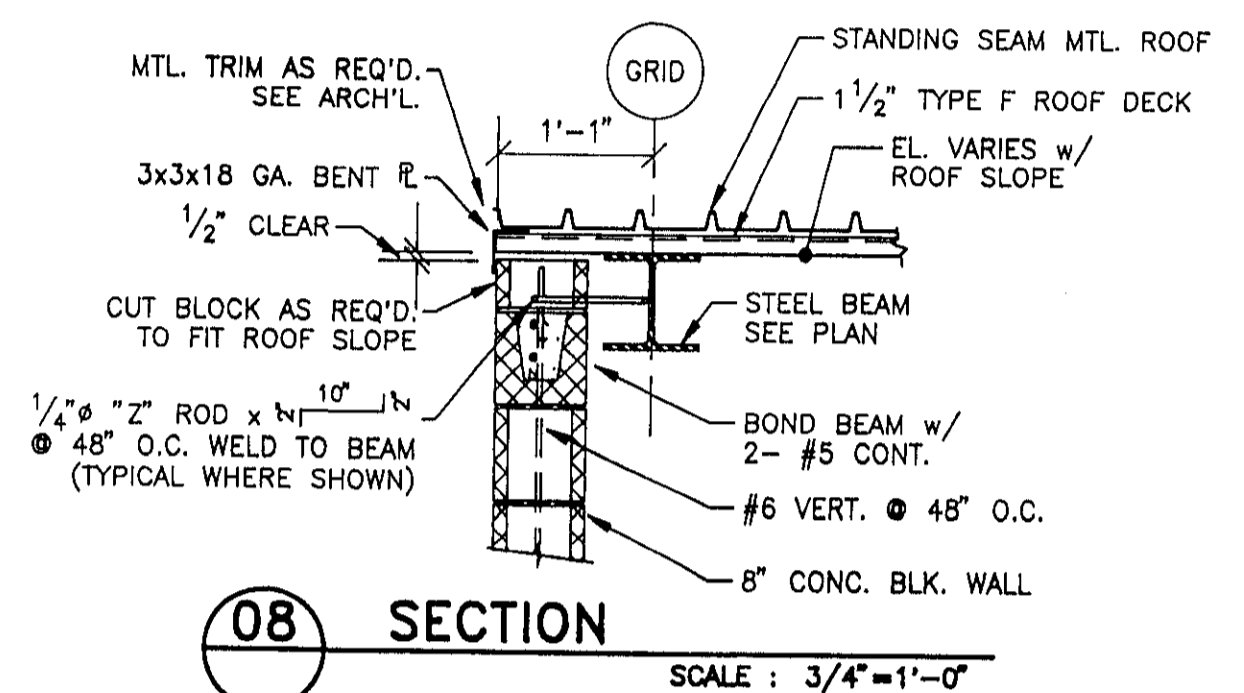
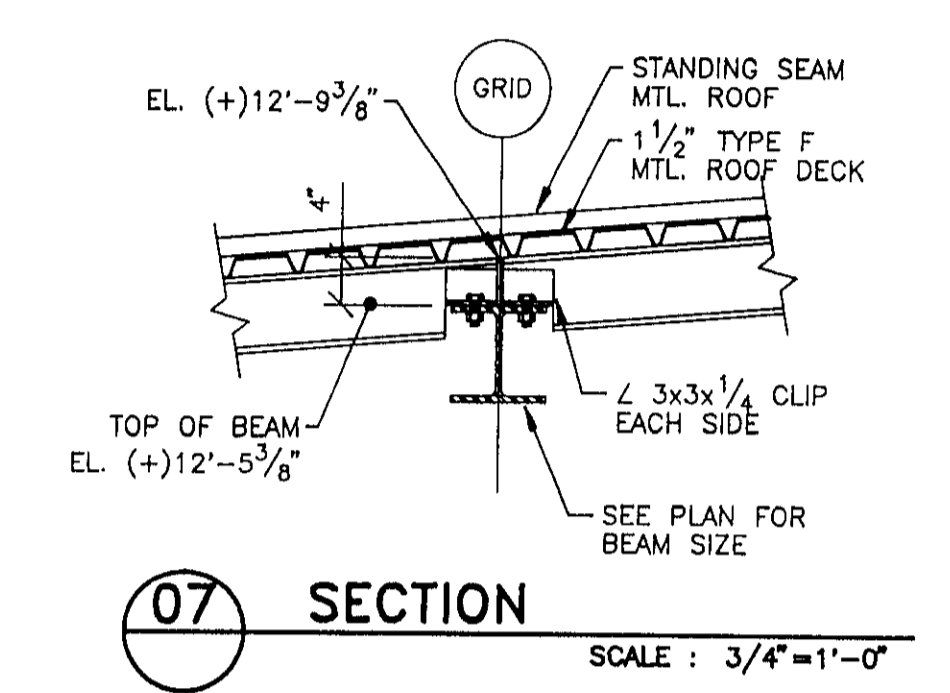
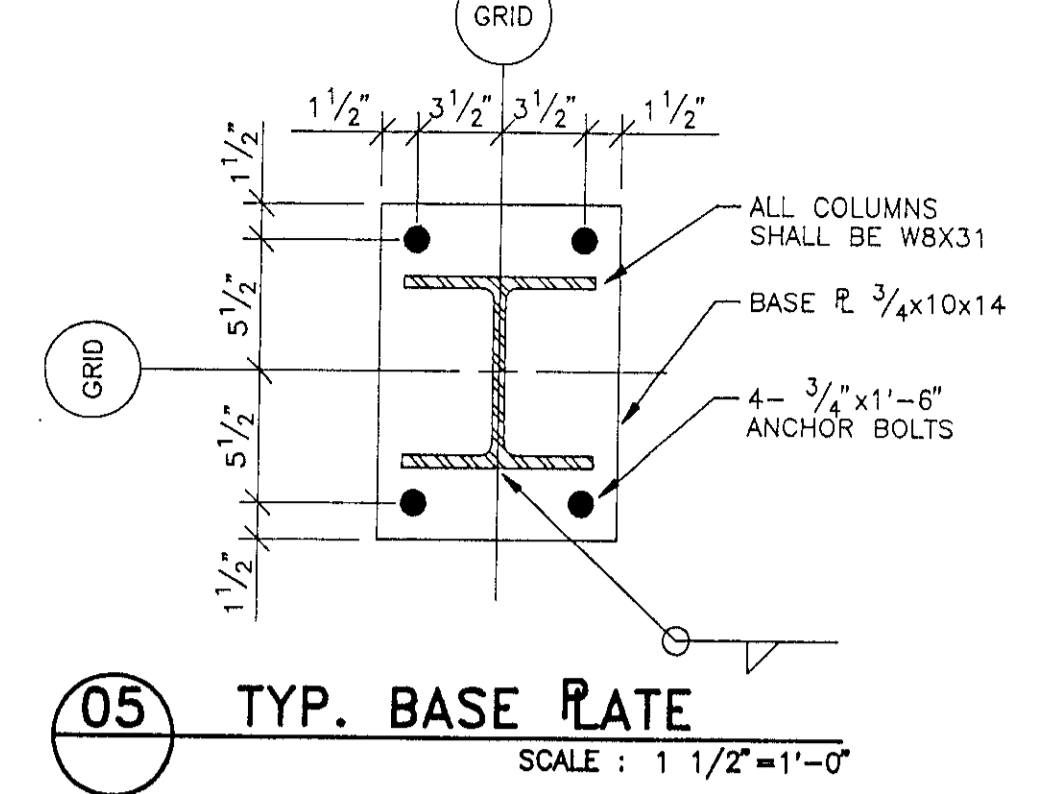
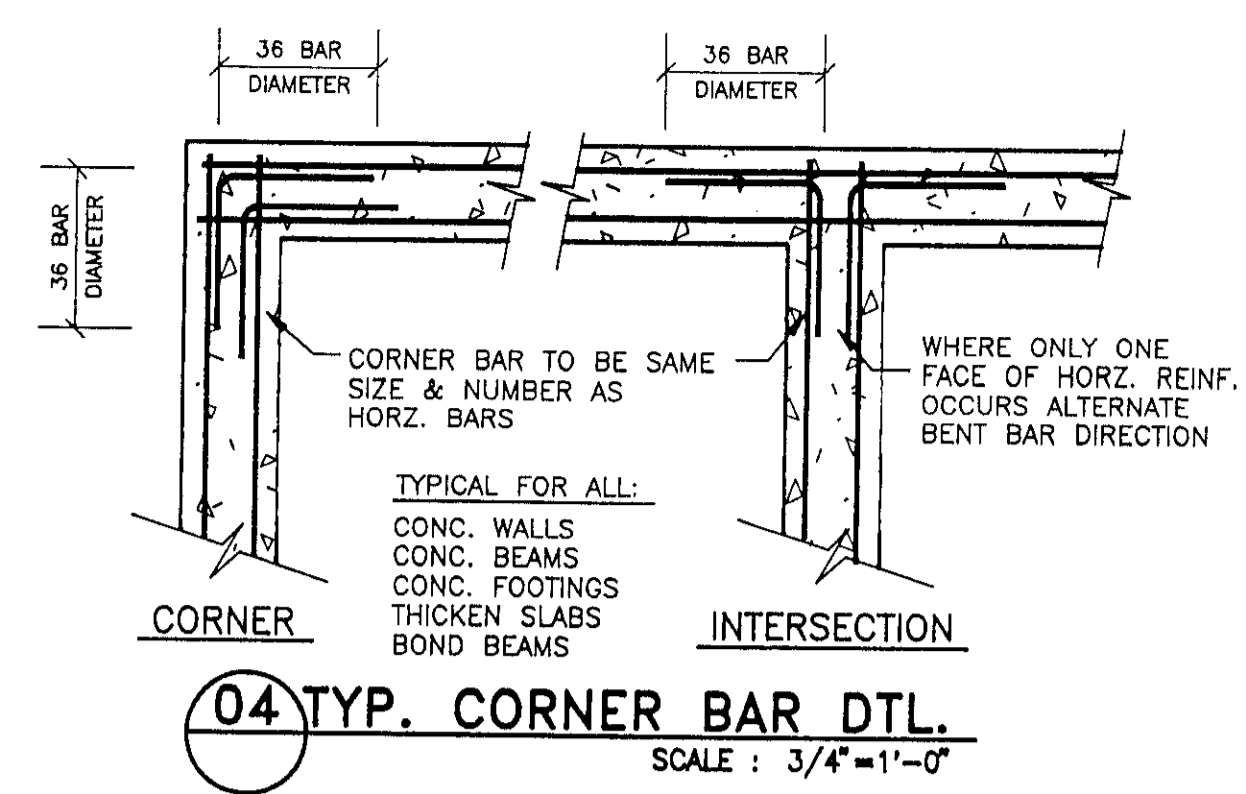
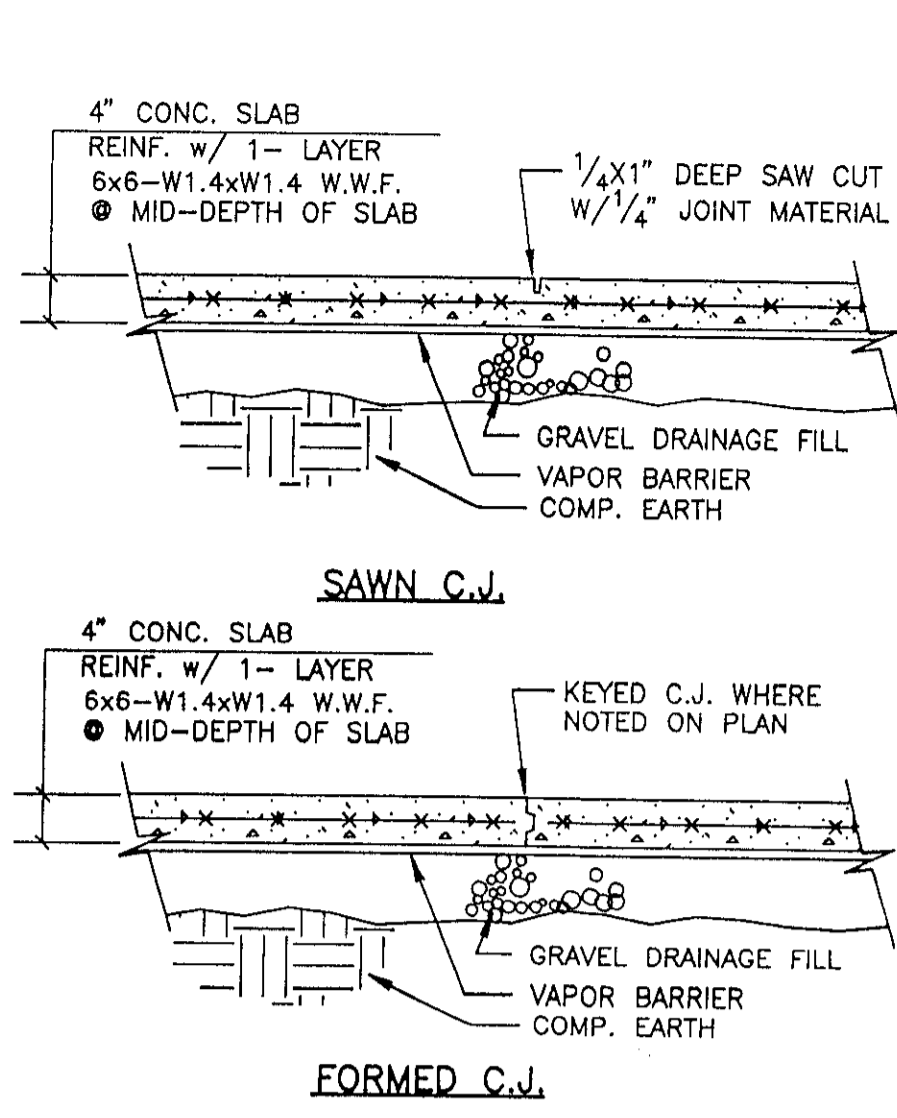
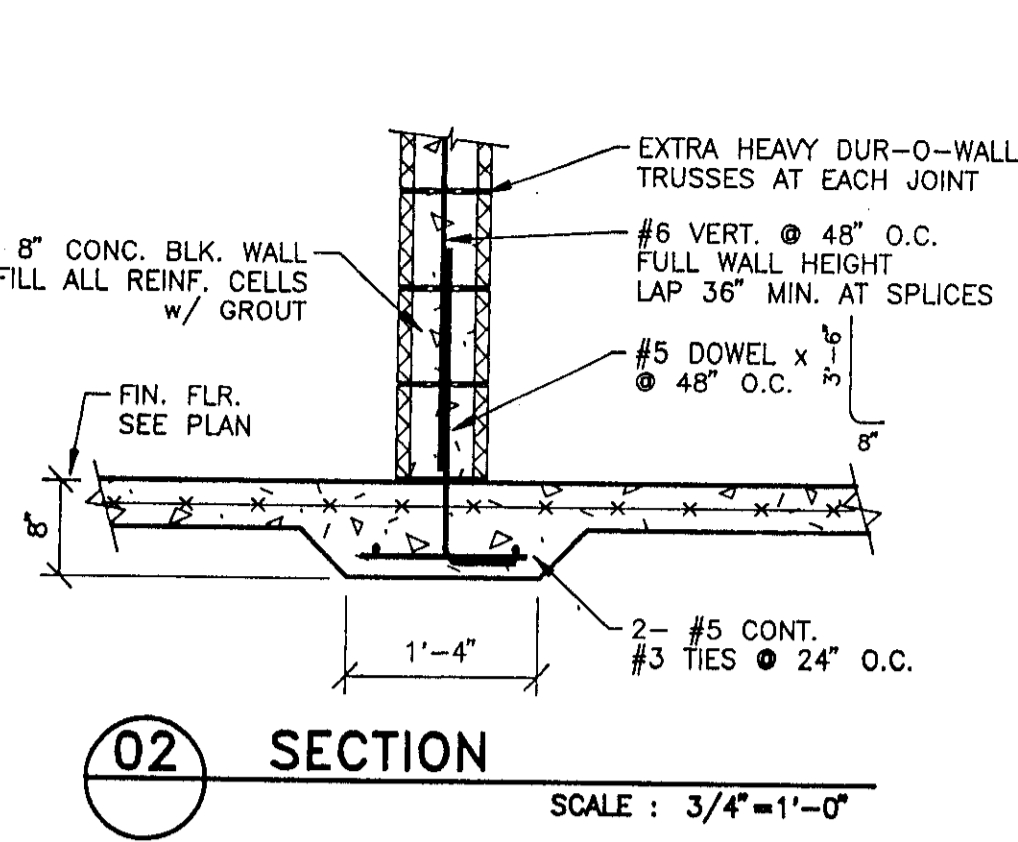
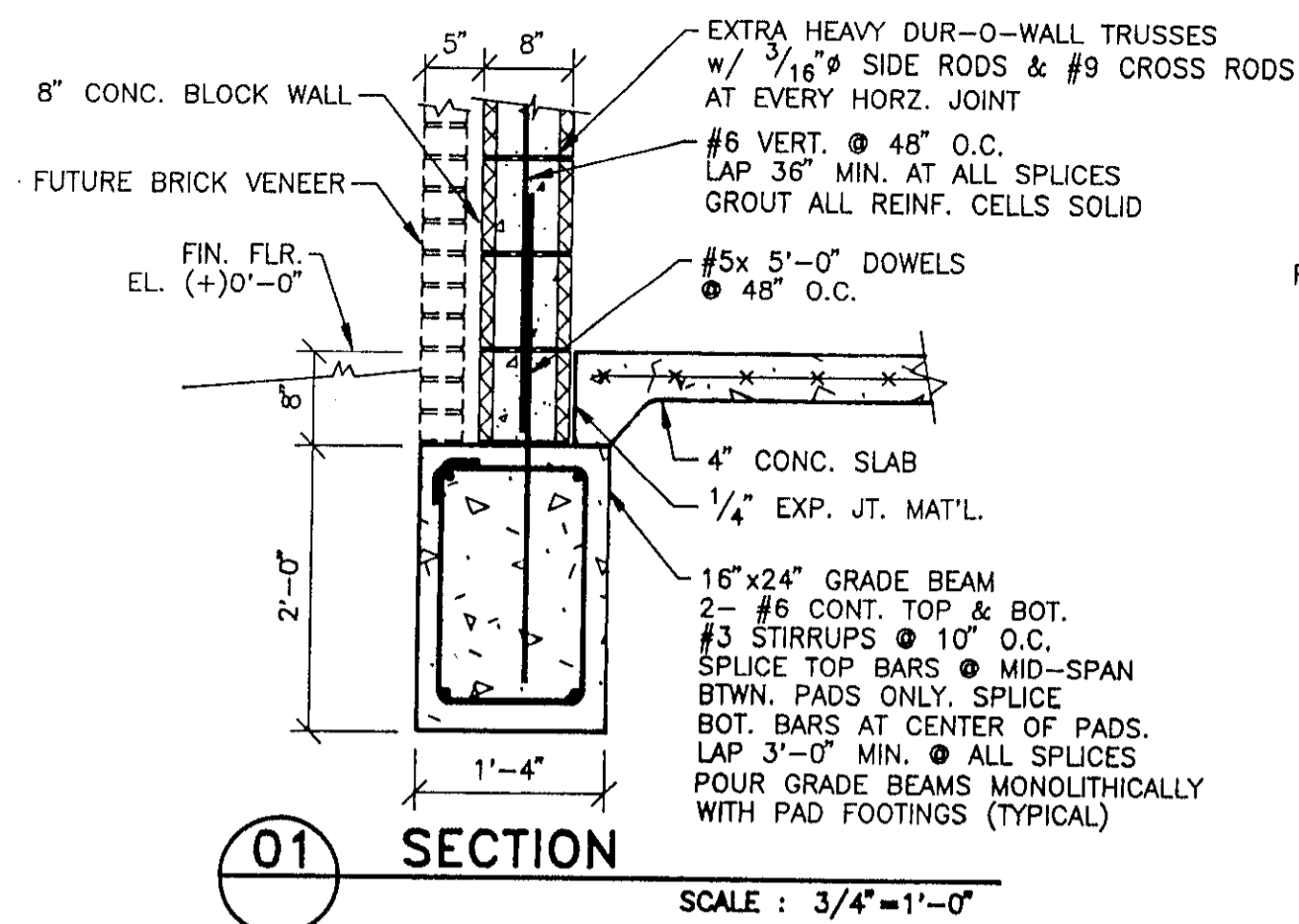

WALL BRACE SCHEDULE	
MAX. LENGTH BRACE SIZE	TYP.
7'-6"	2-1/2" x 2-1/2" x 1/4"
18'-0"	T.S. 3x3x3/16"

**FRED HEGI & ASSOCIATES**  
CONSULTING ENGINEERS  
103 WEST CAPITOL AVENUE  
BOYLE BUILDING / PENTHOUSE SUITE  
LITTLE ROCK, AR 72201  
(501) 374-2057

**The Stuck Associates**  
Architecture  
Planning  
Interior Architecture

328 South Church  
Jonesboro, Arkansas  
(501) 932-4271 Fax 932-0374

124 West Capitol Suite 1600  
Little Rock, Arkansas  
(501) 378-0059 Fax 378-0415

NEW SEATING AND CONCESSIONS/TOILETS FOR  
ASU - BASEBALL FACILITY  
JONESBORO, ARKANSAS

COMM. NO: 1-2026-91  
ISSUE DATE:  
REV. DATE:  
REV. DATE:

DESIGNED PER  
1991 S.B.C.  
SEISMIC ZONE 3

STATE OF ARKANSAS  
REGISTERED PROFESSIONAL ENGINEER  
NO. 2813  
FREDRICK C. HEGI

S-2



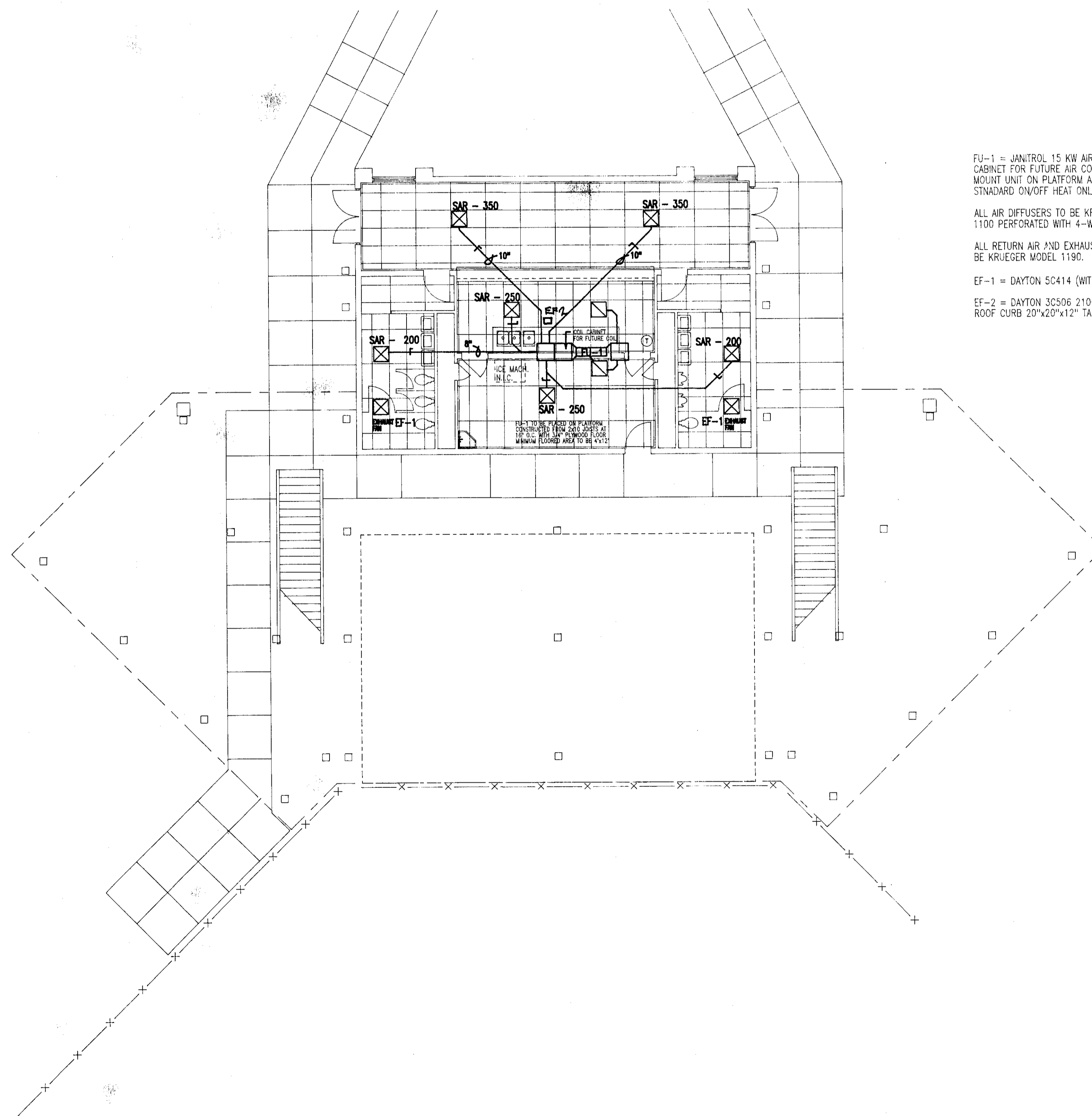

FU-1 = JANITROL 15 KW AIR HANDLER WITH COIL CABINET FOR FUTURE AIR CONDITIONING COIL. MOUNT UNIT ON PLATFORM AS NOTED. PROVIDE STANDARD ON/OFF HEAT ONLY THERMOSTAT.  
ALL AIR DIFFUSERS TO BE KRUEGER MODEL 1100 PERFORATED WITH 4-WAY FINS  
ALL RETURN AIR AND EXHAUST GRILLES TO BE KRUEGER MODEL 1190.  
EF-1 = DAYTON 5C414 (WITH WALL CAP)  
EF-2 = DAYTON 3C506 2100 CFM AT .65 SP ROOF CURB 20"x20"x12" TALL W/ 1C742 DAMPER

NEW SEATING AND CONCESSIONS/TOILETS FOR  
ASU - BASEBALL FACILITY

JONESBORO, ARKANSAS

3

FORM NO.	1-2026-91
ISSUE DATE	06-15-92
REV. DATE	
REV. DATE	

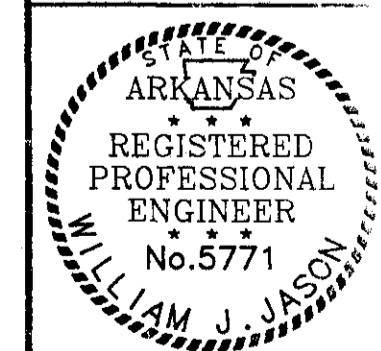

A  
M-1

HVAC PLAN  
MAIN LEVEL

1/8"=1'0"

M-1

NEW SEATING AND CONCESSIONS/TOILETS FOR  
ASU - BASEBALL FACILITY

JONESBORO, ARKANSAS

COMM. NO.	1-2026-91
ISSUE DATE	06-15-92
REV. DATE	
REV. DATE	

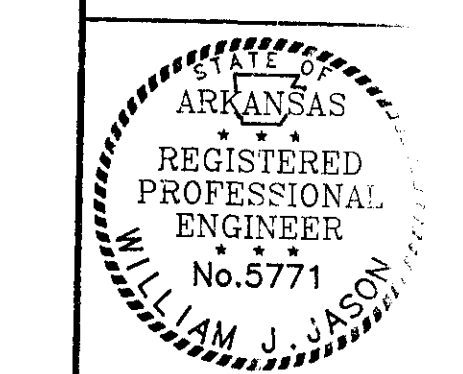

M-2

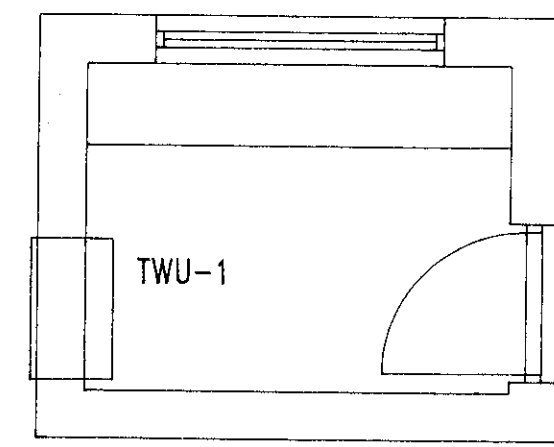

TWU-1 = MCQUAY #NR09C5D, 235 CFM; 8,800 BTUH COOLING  
8.5 EER, 13,900 BTUH HEATING. PROVIDE WALL SLEEVE AND  
ALL OTHER ITEMS NECESSARY FOR A COMPLETE INSTALLATION.

**B**  
M-2 HVAC TICKET BOOTH  
1/4"=1'0"

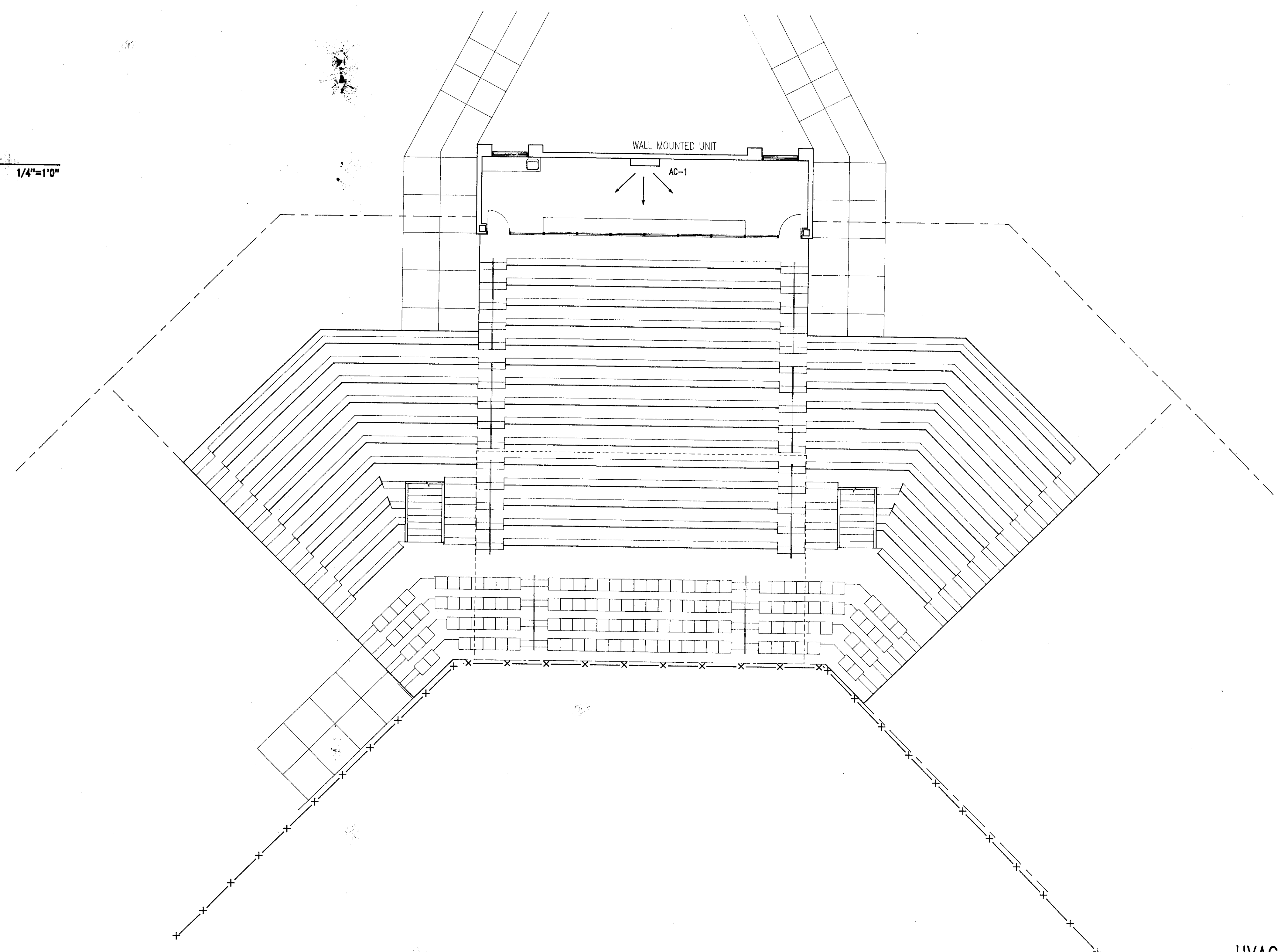

**A**  
M-2 HVAC PLAN  
UPPER LEVEL  
1/8"=1'0"

**PLUMBING FIXTURE SCHEDULE**

SEE ARCHITECTURAL PLANS FOR EXACT HEIGHT AND LOCATION OF ALL FIXTURES

SYMBOL	FIXTURE	MANUF.	BRASS	TRAP	SUPPLY	DESCRIPTION
S-2	1 COMP. SINK	ELKAY	—	1 1/2" 17 GAUGE C.P.B.	1/2" ANGLE SUPPLIES W/ STOPS	# BLR-150-C 15"x15"x7" 18 GA. S.S. SELF-RIMMING SINK W/ BASKET STRAINER LESS FAUCET ORDER SINK WITHOUT HOSE FOR FAUCET
S-3	2 COMP. SINK	ELKAY	LX-2452	1 1/2" 17 GAUGE C.P.B.	1/2" ANGLE SUPPLIES W/ STOPS	# LR-250 33"x22" TWO COMPARTMENT SINK WITH # LX-35 STRAINER
S-4	SERVICE SINK	STERN WILLIAMS	—	3"	1/2" ANGLE SUPPLIES W/ STOPS	# CRS-2200 28"x28"x12" TERRAZZO SINK W/ #BP S.S. BAK PANELS, # T-10-VB FAUCET W/ V.B., # T-35 HOSE & BRACKET & # T-40 MOP HANGER
DF-4	DRINKING FOUNTAIN	HAWS	—	1 1/2" CAST BRASS	3/8"x1/2" ANGLE S. W/ STOPS	# 3176 DRINKING FOUNTAIN W/ HOSE BIBB

NOTE: ALL OTHER FIXTURES SHALL BE EQUAL TO FIXTURES SPECIFIED ON SHEET P-3.

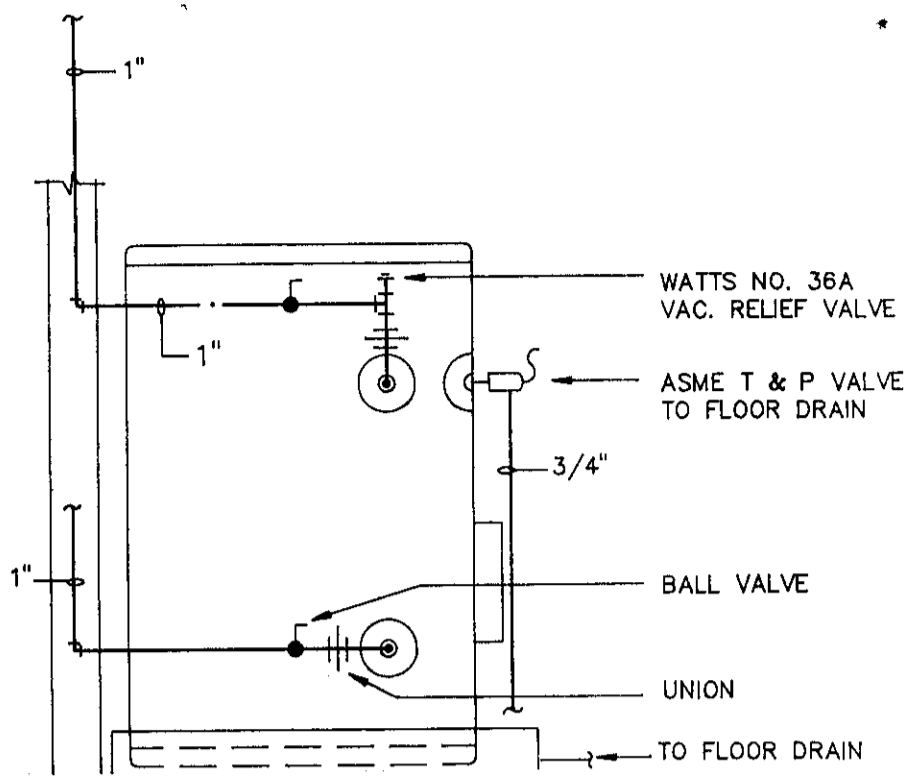

**PIPING SCHEMATIC AT WH-2**  
NOT TO SCALE

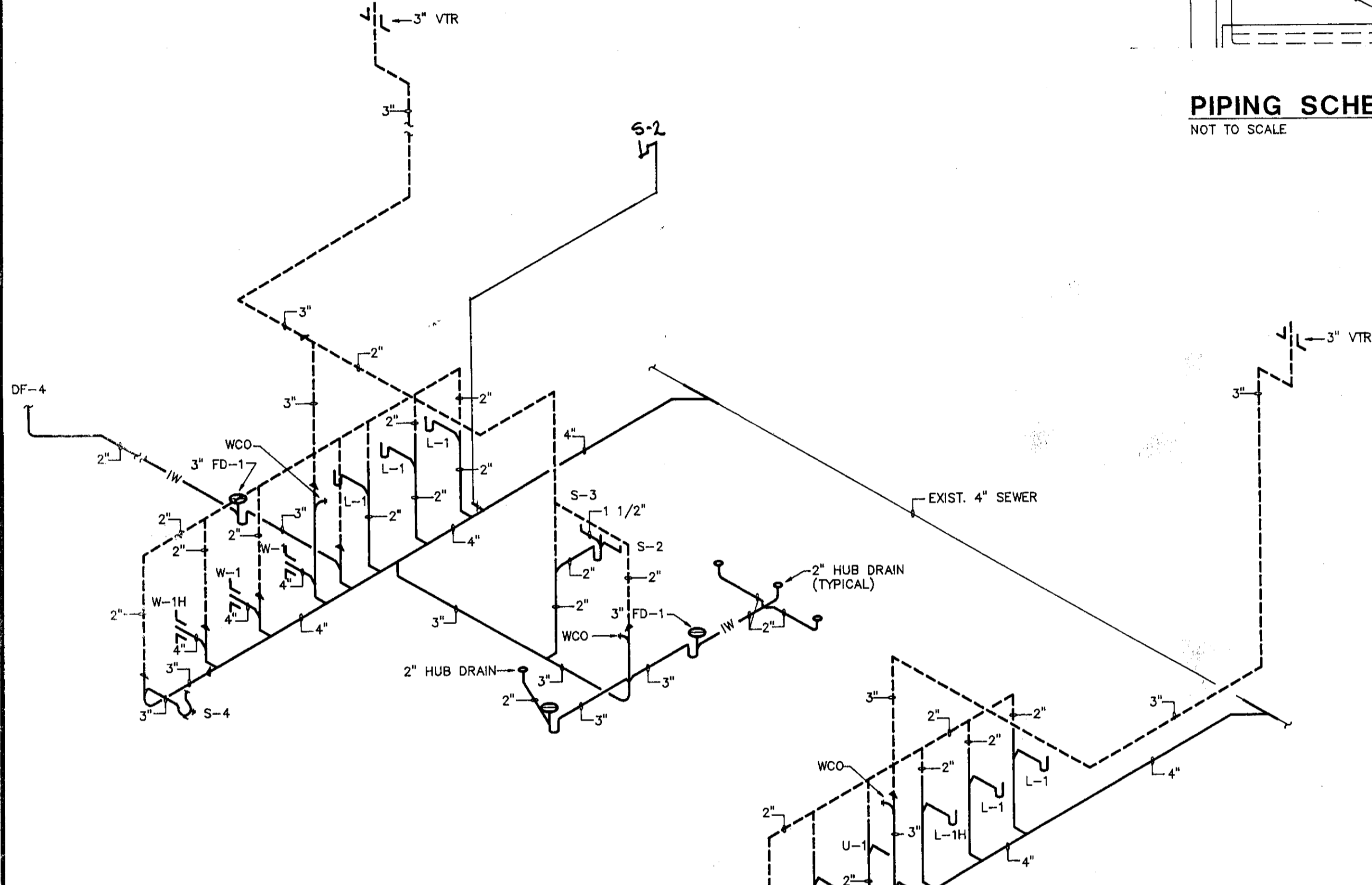

**WASTE AND VENT RISER DIAGRAM**

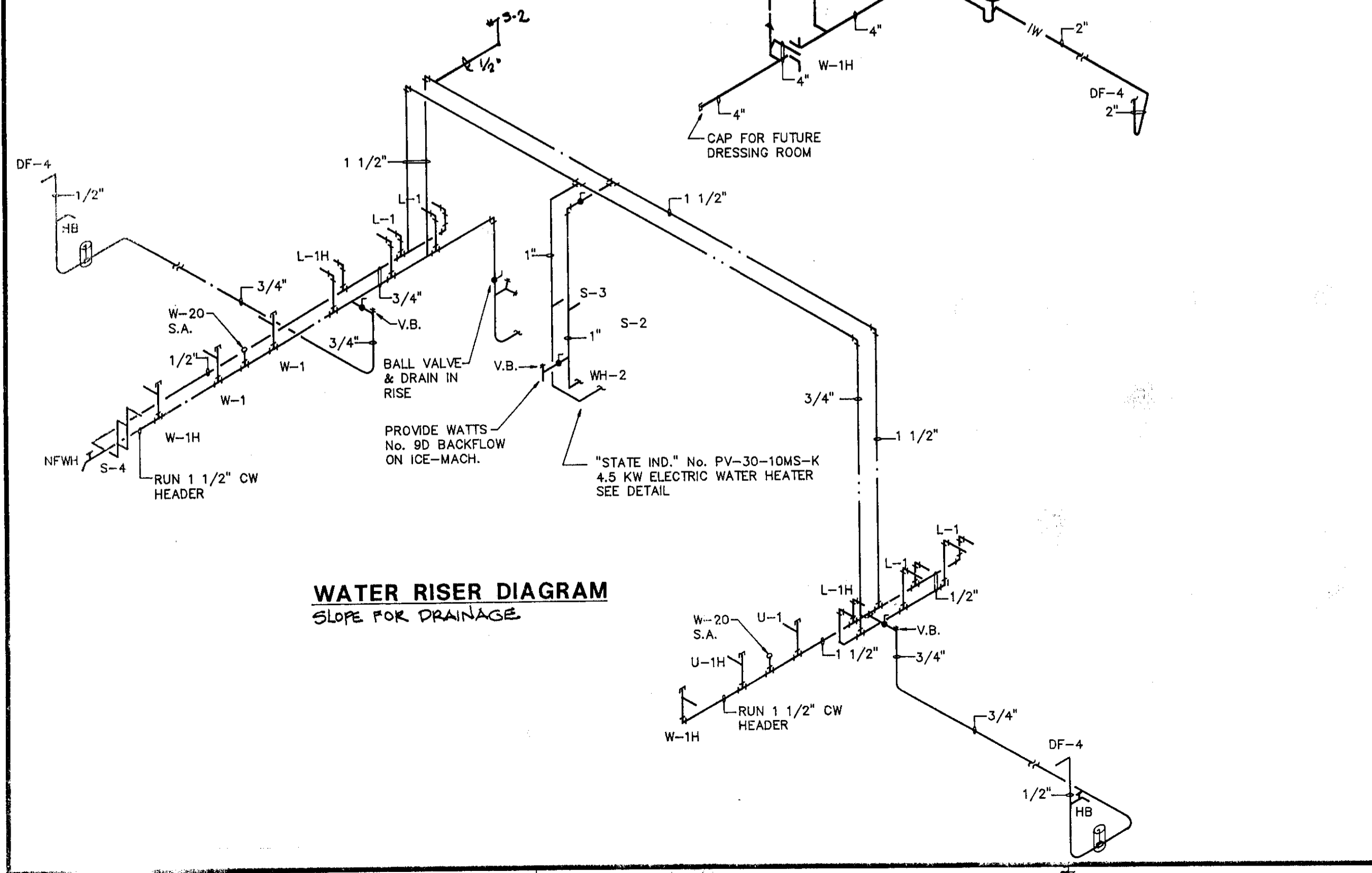

**WATER RISER DIAGRAM**  
SLOPE FOR DRAINAGE

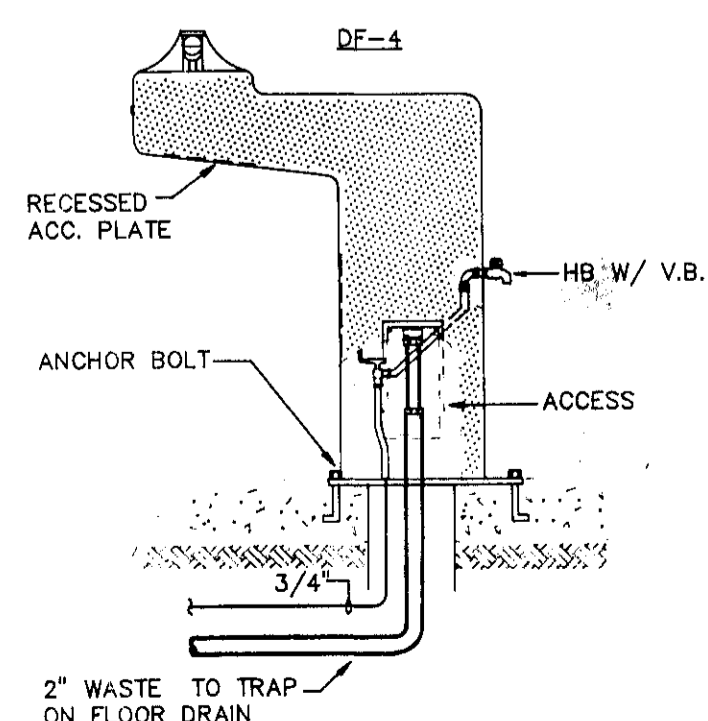

**DRINKING FOUNTAIN DETAIL**  
NOT TO SCALE

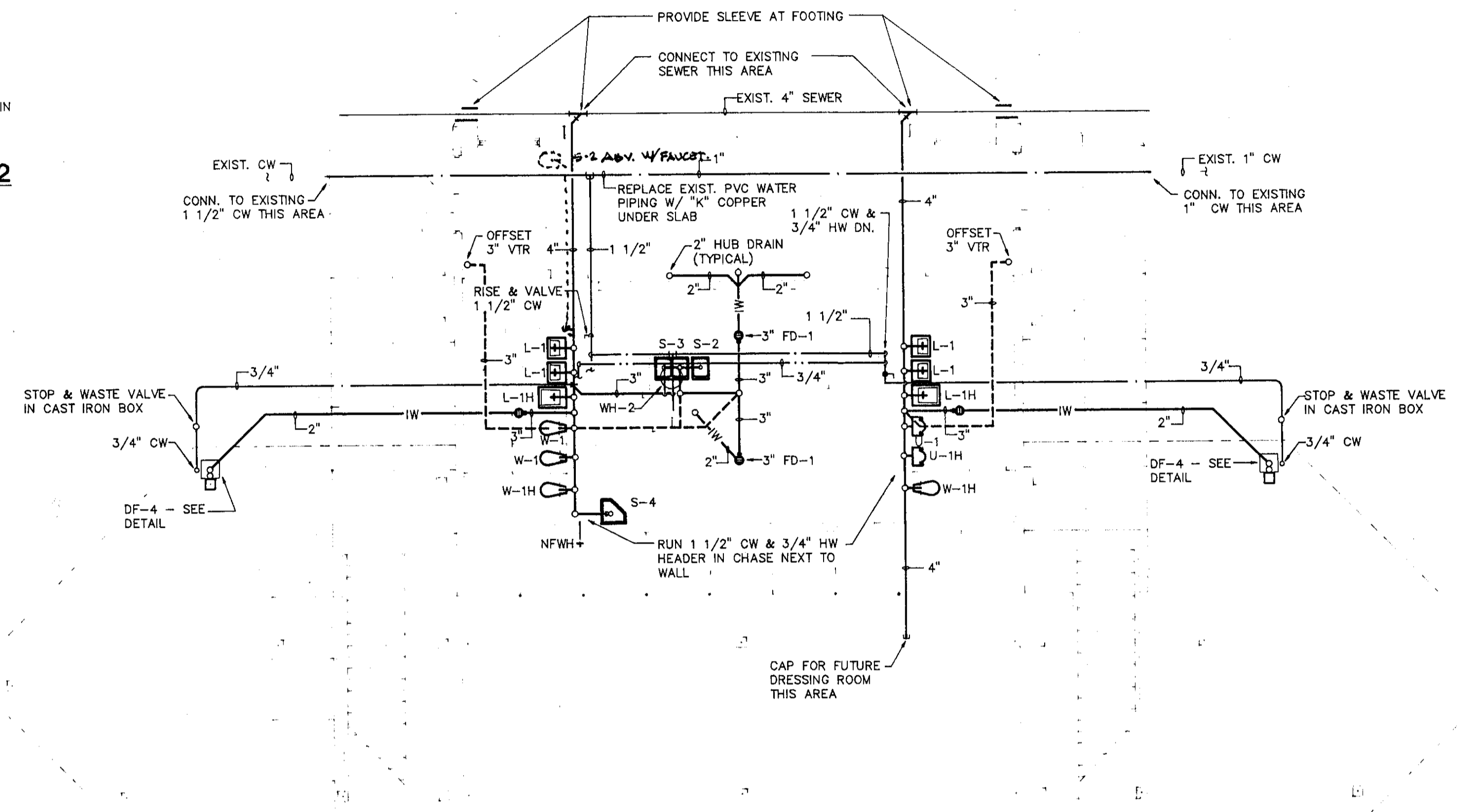

**FLOOR PLAN - PLUMBING**

SCALE: 1/8" = 1'-0"

**PLUMBING FIXTURE SCHEDULE**

SEE ARCHITECTURAL PLANS FOR EXACT HEIGHT AND LOCATION OF ALL FIXTURES

SYMBOL	FIXTURE	MANUF.	BRASS	TRAP	SUPPLY	DESCRIPTION
W-1	WATER CLOSET	KOHLER	—	—	1"	# K-3520-EB WATER CLOSET W/ SLOAN ROYAL # 110-3 FLUSH VALVE, WADE CARRIER & # K-4650 SEAT AND COVER
W-1H	WATER CLOSET	KOHLER	—	—	1"	# K-3527-EB-SAME AS W-1 WATER CLOSET EXCEPT 18" HIGH FOR HANDICAPPED
U-1	URINAL	KOHLER	—	—	1"	# K-4972-T WALL HUNG VITREOUS CHINA URINAL W/ SLOAN ROYAL # 180 FLUSH VALVE & WADE CARRIER
U-1H	URINAL	KOHLER	—	—	1"	# K-5007-T VITREOUS CHINA URINAL W/ SLOAN ROYAL # 180 FLUSH VALVE & WADE CARRIER
L-1	LAVATORY	KOHLER	# K-15582	# K-9000 1 1/4"	# K-7606 3/8" ANGLE W/ STOP	# K-2032 20"x18" WALL HUNG LAVATORY WITH WADE #W-521 CONCEALED ARM CARRIER
L-1H	LAVATORY	KOHLER	# K-13335	# K-9000 1 1/4"	# K-13711 3/8" ANGLE W/ STOP	# K-12836 20"x27" WALL HUNG LAVATORY WITH # K-13865 OFFSET DRAIN, # K-34192 OFFSET TAIL-PIECE & WADE # W-521-1 CONCEALED ARM CARRIER

NEW SEATING AND CONCESSIONS/TOILETS FOR  
ASU - BASEBALL FACILITY

JONESBORO, ARKANSAS

COMM NO  
1-2026-91  
ISSUE DATE  
06-15-92  
REV. DATE  
REV. DATE



P-1



NEW SEATING AND CONCESSIONS/TOILETS FOR  
 ASU - BASEBALL FACILITY  
 JONESBORO, ARKANSAS

### LIGHTING FIXTURE SCHEDULE

SYMBOL	DESCRIPTION	MANUFACTURER	LAMP	FINISH	MOUNTING	REMARKS
⊗	BATTERY POWERED EXIT SIGN	HUBBELL #LED-1EM-RW	L.E.D.'s FURNISHED	WHITE VINYL	UNIVERSAL MOUNTING	
A	2' X 4' GRID TROFFER	WILLIAMS #5224-RWKA125	(4) F40LW/RS /WMII	MATCH CEILING	RECESS IN CEILING	SEE NOTE #1 & 2
B	2' X 4' GRID TROFFER	WILLIAMS #5222-RWKA125	(2) F40LW/RS /WMII	MATCH CEILING	RECESS IN CEILING	SEE NOTE #1 & 2
C	HIGH PRESS SODIUM WALL PACK	CROUSE-HINDS #WAL15SP2XX-120V.	(1) 150W H.P.S.	PER ARCH.	STRUCTURAL COLUMN	SEE NOTE #3
D	HIGH PRESS SODIUM AREA LIGHT	STAFF #4800S150-V-120V.	(1) 150W H.P.S.	PER ARCH.	STRUCTURAL COLUMN	SEE NOTE #3
E	4-FOOT STRIP	WILLIAMS #7622	(2) F40LW/RS /WMII	WHITE ENAMEL	CHAIN HANG	SEE NOTE #2 & 4
F	HPS WAL-PAK	LUMARK HPWL-5	(1) 50W H.P.S.	DK BRONZE	WALL MTD AT 10'0"	

- NOTES:
1. PAINT FIXTURE TRIM TO MATCH CEILING.
  2. PROVIDE FLOURESCENT FIXTURES WITH ENERGY EFFICIENT BALLASTS EQUIVALENT TO ADVANCE MARK III TYPE.
  3. VERIFY FINISHES FOR FIXTURES TYPE "D" & "E" WITH ARCHITECT.
  4. PROVIDE FIXTURES TYPE "E" COMPLETE WITH WIRE GUARDS.

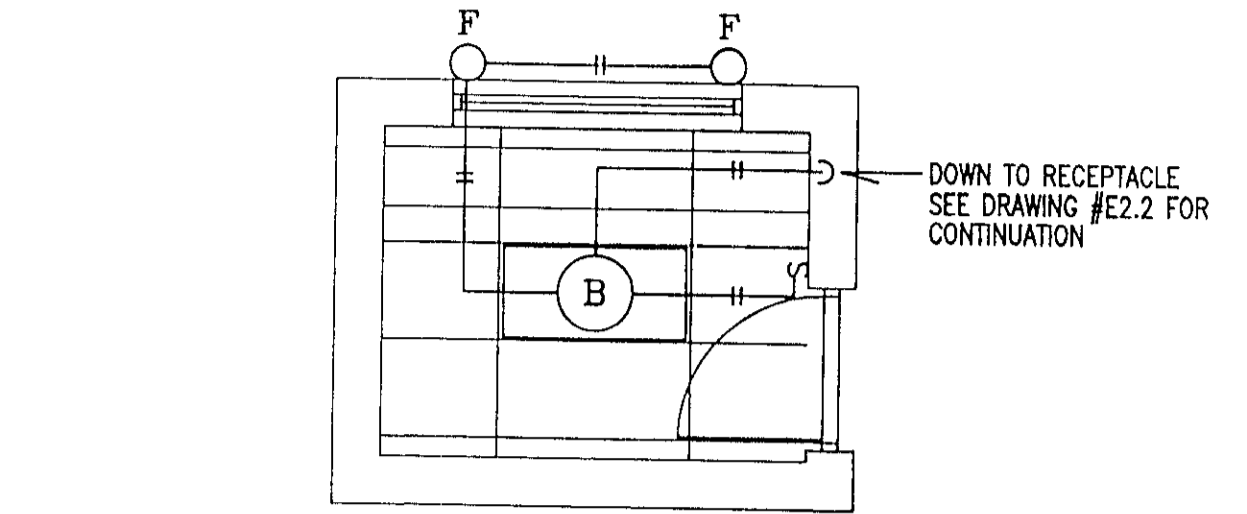

**B**  
**E-1**  
 LIGHTING TICKET BOOTH  
 1/4"=1'0"

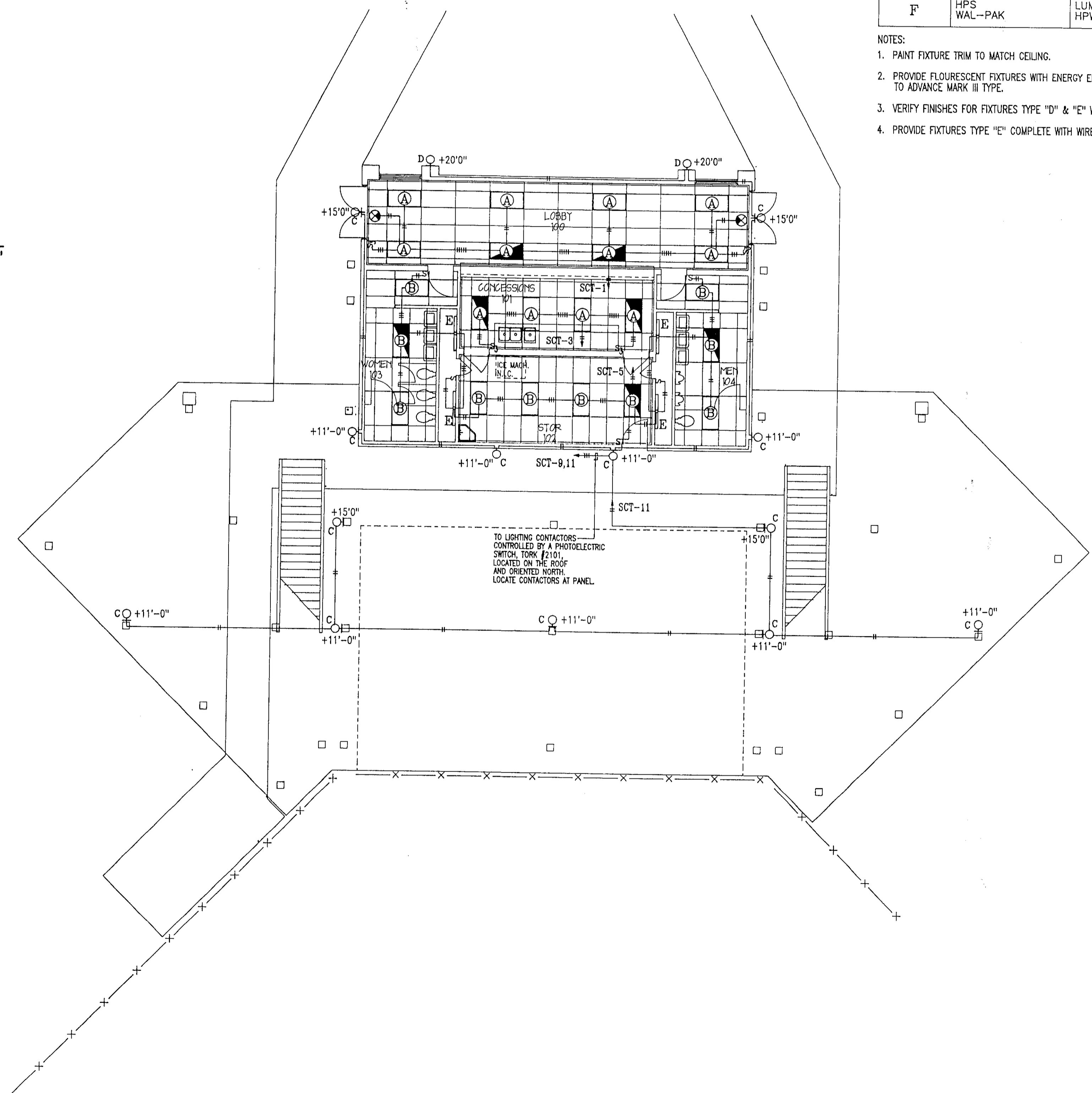

**A**  
**E-1**  
 LIGHTING MAIN LEVEL  
 1/8"=1'0"

COMM. NO.	1-2026-91
ISSUE DATE	06-15-92
REV. DATE	
REV. DATE	

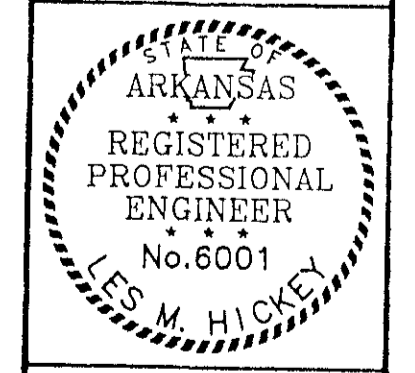

E-1

RECEPTACLE SCHEDULE					
SYMBOL	NEMA TYPE	VOLTAGE	AMPS	HUBBELL CAT. NO.	REMARKS
C-⊕	5-20R	125	20	5362-1	NOTE #1
G-⊕	5-20R	125	20	GF-5362-1	GROUND FAULT CURRENT INTER.
WP-⊕	5-20R	125	20	GF-5362-1	NOTE #2
⊕	6-20R	250	20	5451	

- NOTES:
- RECEPTACLES MARKED "C" SHALL BE MOUNTED ABOVE COUNTER OR LAVATORY HEIGHT. REFERENCE ARCHITECTURAL MILLWORK ELEVATIONS.
  - FURNISH WEATHER-PROOF SAFETY ENCLOSURES AS MANUFACTURED BY TAYMAC CATALOG NUMBER 10310.

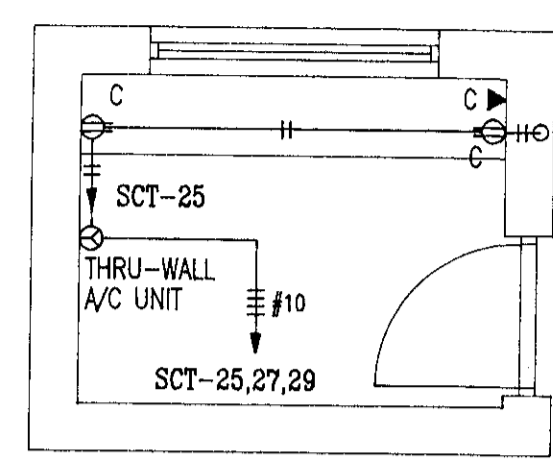

UP TO LIGHTING  
SEE DRAWING #E2.1  
FOR CONTINUATION



EXISTING UTILITY PAD MOUNT TRANSFORMER  
SEE DRAWING #A1.2R

**B**  
**E-2**  
ELECTRICAL  
TICKET BOOTH  
1/4"=1'0"

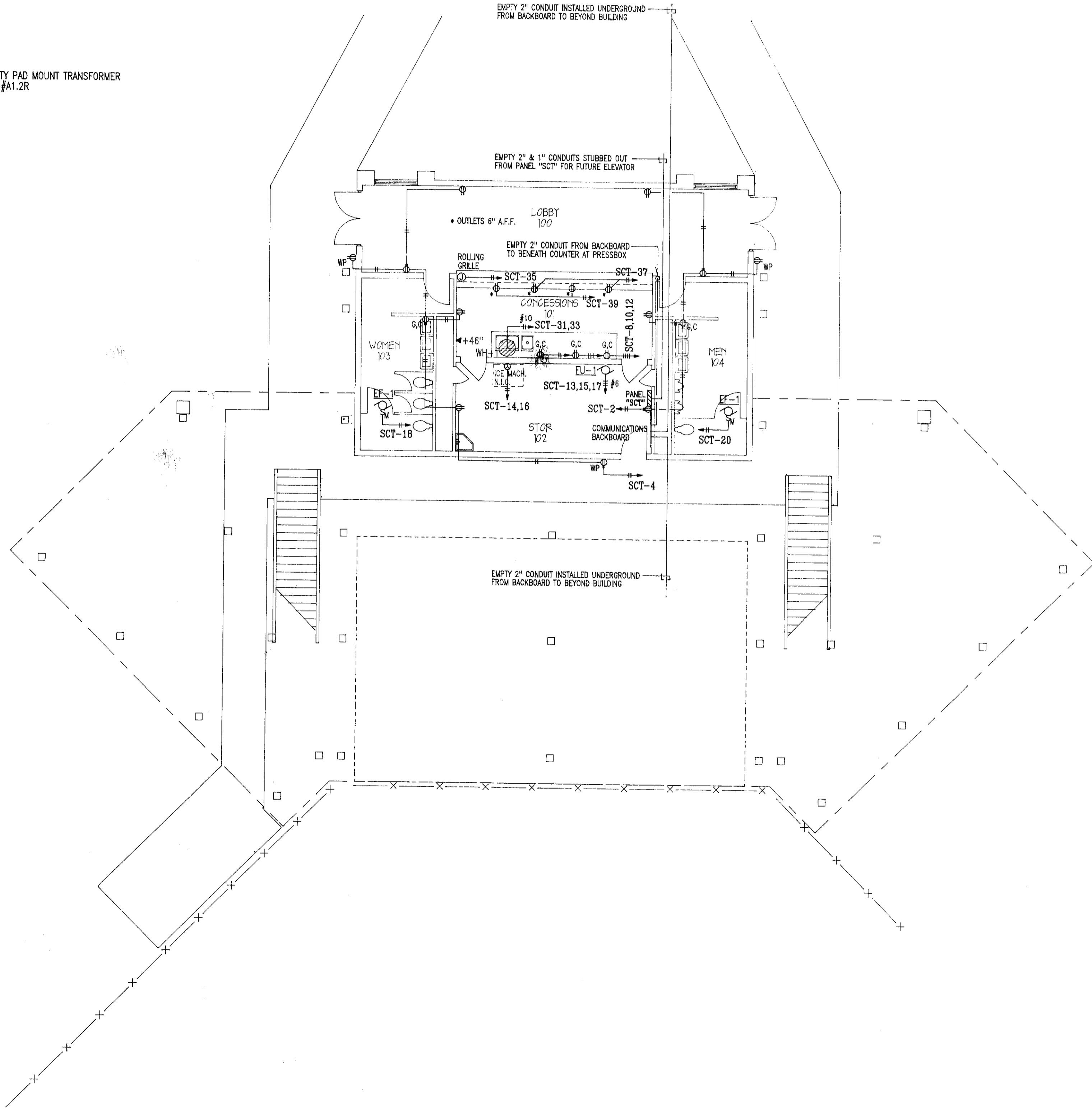

**A**  
**E-2**  
ELECTRICAL  
MAIN LEVEL  
1/8"=1'0"

NEW SEATING AND CONCESSIONS/TOILETS FOR  
ASU - BASEBALL FACILITY  
JONESBORO, ARKANSAS

COMM. NO.	1-2026-91
ISSUE DATE	06-15-92
REV. DATE	
REV. DATE	

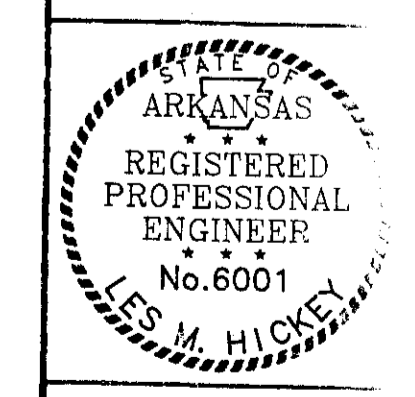

E-2

# ELECTRICAL SYMBOLS

SYMBOL	DESCRIPTION	SYMBOL	DESCRIPTION
S	S.P.S.T. WALL SWITCH	⊕	DUPLEX RECEPTACLE OUTLET, 125 VOLT NEMA 5-20R (SEE RECEPTACLE SCHEDULE)
S <sub>3</sub>	S.P.D.T. WALL SWITCH (3-WAY)	S <sub>M</sub>	MOTOR SWITCH (MANUAL STARTER)
Ⓐ	FLUORESCENT LIGHT FIXTURE, UPPER CASE LETTER INDICATES FIXTURE TYPE (SEE LIGHT FIXTURE SCHEDULE)	▨	PANELBOARD, SEE SCHEDULE
Ⓜ	FLUORESCENT LIGHT FIXTURE WITH AN EMERGENCY BATTERY UNIT	⊔	DISCONNECT (SAFETY) SWITCH SIZED PER EQUIP. REQUIREMENTS
⊗	EXIT LIGHT FIXTURE WITH AN EMERGENCY BATTERY UNIT	⊞	JUNCTION BOX
○	CEILING MOUNTED COMPACT FLUORESCENT OR H.I.D. LIGHTING FIXTURE	⊕	MOTOR CONNECTION
⊖	WALL MOUNTED COMPACT FLUORESCENT OR H.I.D. LIGHTING FIXTURE	—+—	WIRE AND CONDUIT RUN CONCEALED IN BUILDING CONSTRUCTION
▶	TELEPHONE OUTLET IN WALL, STUB 3/4" CONDUIT TO ABOVE CEILING	—+—▶	WIRE AND CONDUIT HOME-RUN TO PANELBOARD SCT-2,4,6

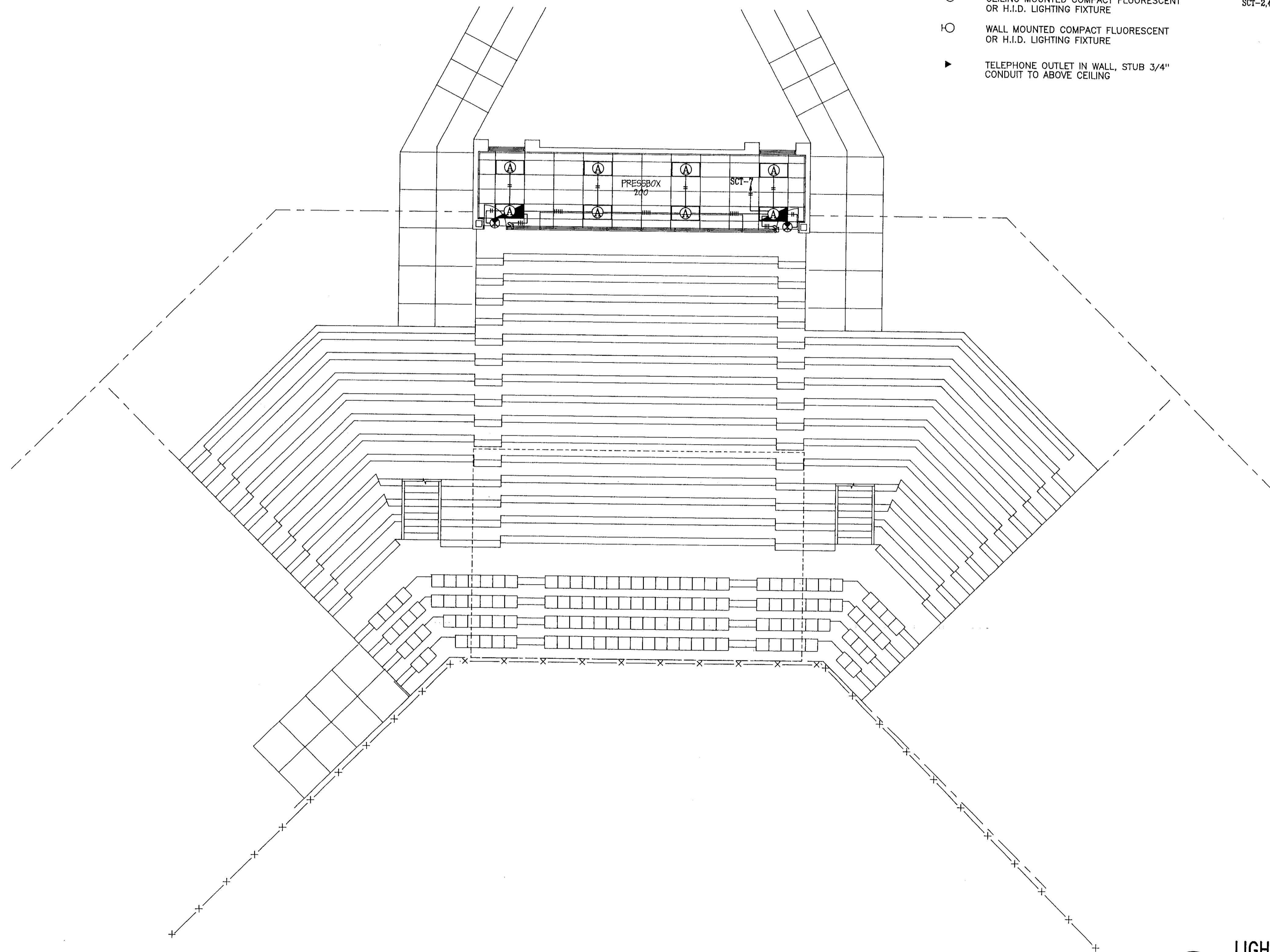

A LIGHTING UPPER LEVEL  
E-3

1/8"=1'0"

**The Stuck Associates**  
 Architecture  
 Planning  
 Interior Architecture

328 South Church  
 Jonesboro, Arkansas  
 (501) 932-4271 Fax 932-0374

124 West Capital Suite 1600  
 Little Rock, Arkansas  
 (501) 378-0059 Fax 378-0415

NEW SEATING AND CONCESSIONS/TOILETS FOR  
 ASU - BASEBALL FACILITY  
 JONESBORO, ARKANSAS

DRAWING NO. 1-2026-91
ISSUE DATE 06-15-92
REV. DATE
REV. DATE
REV. DATE
E-3



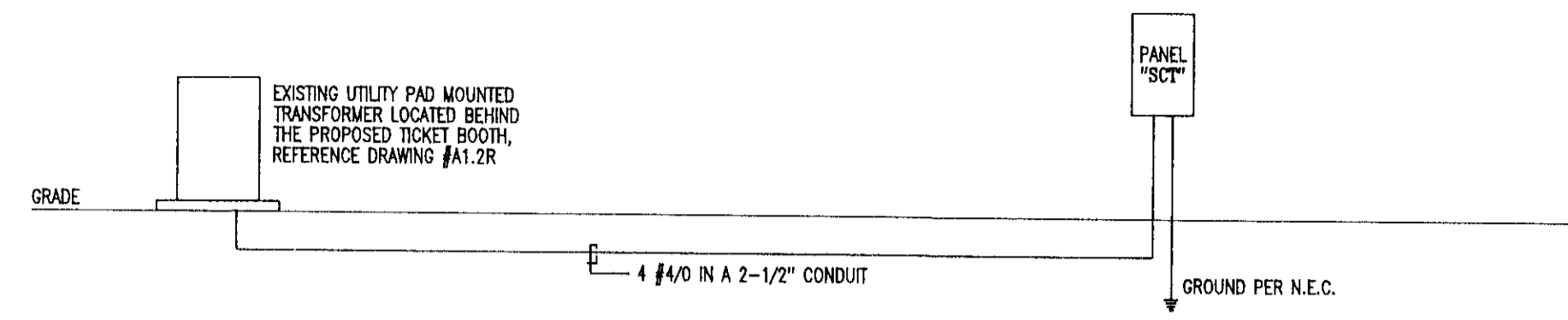

**ELECTRICAL DISTRIBUTION SINGLE LINE DIAGRAM**  
NO SCALE

Circuit #	Circuit Description	Amperes			Circuit #	Circuit Description
		A	B	C		
1	LIGHTING - LOBBY #100	20	13	20	1	PANELBOARD: SCT
3	LIGHTING - CONCESSIONS #101	20	9	20	2	LOCATION: STOR. #102
5	LIGHTING - TLTS #103 & 104, STOR #102	20	11	20	4	MOUNTING: SURFACE
7	LIGHTING - PRESSBOX	20	13	20	6	RECEPTACLES - ROOMS #100, 101, 102, 104
9	LIGHTING - EXTERIOR	20	16	20	8	RECEPTACLES - ROOMS #100, 101, 102, 103
11	LIGHTING - EXTERIOR	20	14	20	10	SPARE
13	AR HANDLING UNIT #FU-1	60	42	20	12	RECEPTACLES - CONCESSIONS #101
15	AC-1 INDOOR UNIT	20	16	20	14	RECEPTACLES - CONCESSIONS #101
17	AC-1 OUTDOOR UNIT	20	16	20	16	ICE MACHINE
19	LIGHTING & RECEPTACLES - TICKET BOOTH	20	12	20	18	EXHAUST FAN #EF-1
21	THRU-WALL A/C UNIT - TICKET BOOTH	20	16	20	20	EXHAUST FAN #EF-1
23	WATER HEATER (WH-2)	20	10	20	22	PLUGMOLD - PRESSBOX #200
25	ROLLING GRILLE	20	10	20	24	PLUGMOLD - PRESSBOX #200
27	CONCESSIONS OUTLETS	20	8	20	26	PLUGMOLD - PRESSBOX #200
29	CONCESSIONS OUTLETS	20	8	20	28	PLUGMOLD - PRESSBOX #200
31	SPARE	20	16	20	30	SPARE
33	SPARE	20	22	20	32	SPARE
35	SPARE	20	10	20	34	SPARE
37	SPARE	20	10	20	36	SPARE
39	SPARE	20	10	20	38	SPARE
41	SPARE	20	10	20	40	SPARE
43	SPARE	20	10	20	42	SPARE
TOTALS		184	194	187		

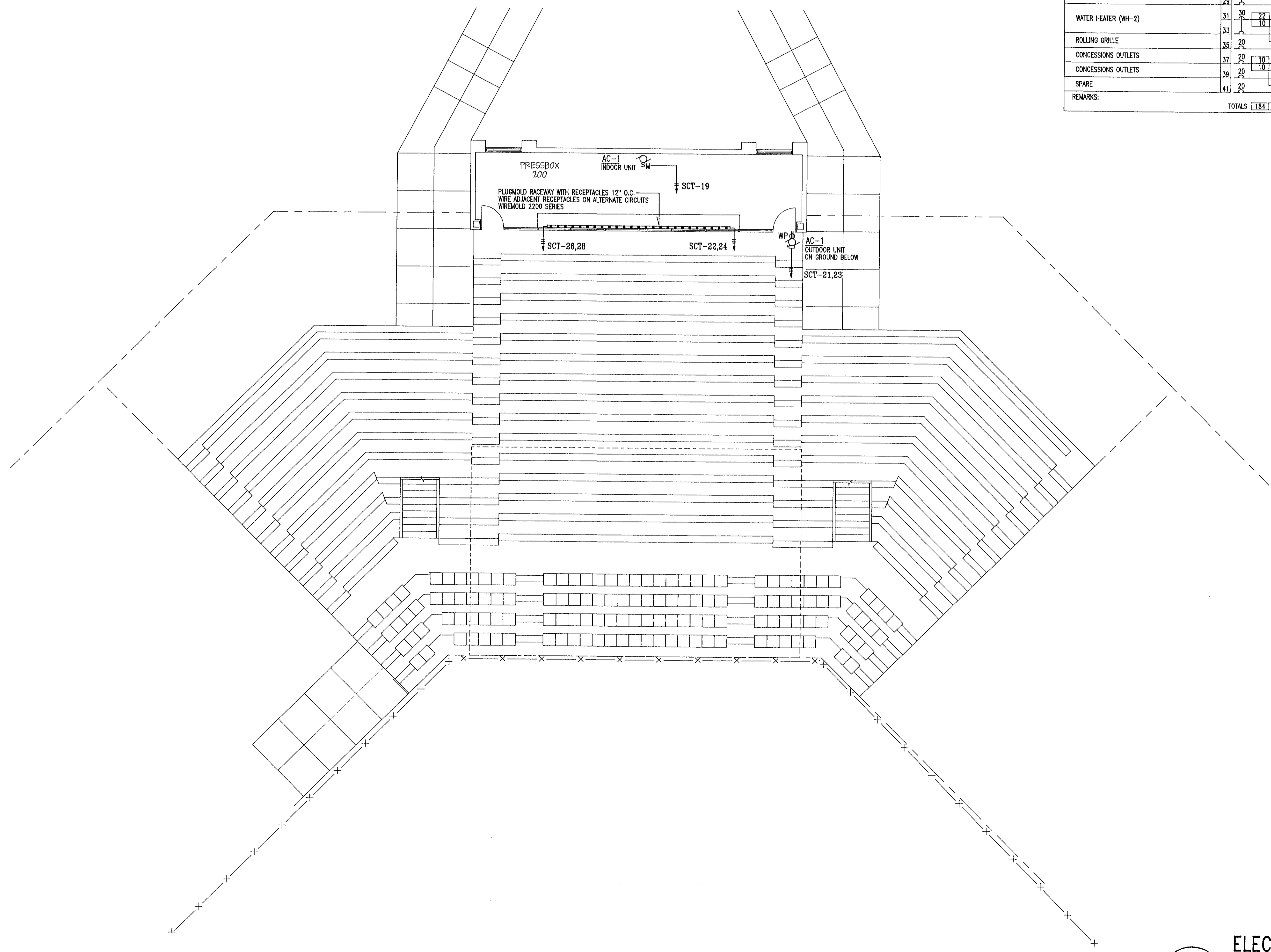

**A**  
**E-4**  
ELECTRICAL UPPER LEVEL  
1/8"=1'0"

**The Stuck Associates**  
Architecture  
Planning  
Interior Architecture  
  
328 South Church  
Jonesboro, Arkansas  
(501) 932-4271 Fax 932-0374  
  
124 West Capital Suite 1600  
Little Rock, Arkansas  
(501) 378-0059 Fax 378-0415

CONCESSIONS/TOILETS FOR  
**ASU - BASEBALL FACILITY**  
 JONESBORO, ARKANSAS

ISSUE NO.	1-2026-91
ISSUE DATE	06-15-92
REV. DATE	
REV. DATE	

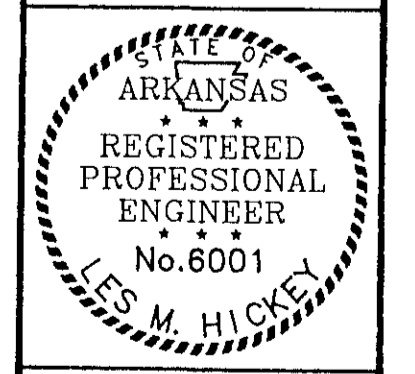

E-4