

ABBREVIATIONS

- AB ANCHOR BOLT
- ACST ADJUSTABLE
- ADU ADJUSTABLE
- AFY ABOVE FINISH FLOOR
- AGOR ALTERNATE
- AHU AIR HANDLING UNIT
- ALT ALTERNATE
- ALUM ALUMINUM
- AP ACCESS PANEL
- ARCH ARCHITECTURAL
- ASPH ASPHALT
- AW ACCELT WALL
- BLDG BUILDING
- BLDG BLOCKING
- BLDG BENCH MARK
- BM BEAM
- BRK BREAKER
- BTM BOTTOM
- CB CHALK BOARD
- CC CUBICLE CURTAIN
- CEM CEMENT
- CCJ CORNER JOINT
- CCO CONTROL JOINT
- CL CENTER LINE
- CLST CLOSET
- CLG CEILING
- CMU CONCRETE MASONRY UNIT
- CO CLEAN OUT
- CO COLUMN
- CONC CONCRETE
- CONST CONSTRUCTION
- CPT CARPET
- CT CONCRETE TILE
- CU CONDENSING UNIT
- CVT CONDUCTIVE VINYL FLOORING
- D DRYER
- DF DRINKING FOUNTAIN
- DG DOOR GRILLE
- DA DAMPER
- DM DIMENSION
- DN DOWN
- DO DOTTO
- DS DOWNSPOUT
- DTL DETAIL
- EA EACH
- EF EXHAUST FAN
- EJ EXPANSION JOINT
- ELEC ELECTRIC
- ELEV ELEVATION
- EQ EQUAL
- EMC ELECTRIC WATER COOLER
- EXIST EXISTING
- EXP EXPOSED
- EXP BLT EXPANSION BOLT
- EXT EXTERIOR
- F FURNACE
- FBLS FIBERGLASS
- FD FLOOR DRAIN
- FE FIRE EXTINGUISHER
- FEC FIRE EXTINGUISHER CABINET
- FG FIXED GLASS
- FN FINISH
- FLR FLOOR (ING)
- FTG FOOTING
- GA GAUGE
- GRAB GRAB BAR
- GC GENERAL CONTRACTOR
- GLASS GLAZING
- GYP BOARD GYPSUM BOARD
- HB HOSE BIBB
- HC HOLLOW CORE
- HORN HORN
- HM HOLLOW METAL
- HSR HORIZONTAL
- HTG HEATING
- HVAC HEATING/VENTILATING/AIR-CONDITIONING
- HT HEIGHT
- ID INSIDE DIAMETER
- INSUL INSULATION
- INT INTERIOR
- JAN JANITOR
- JT JOINT
- LAM LAMINATE
- LAV LAVATORY
- MAX MAXIMUM
- MBL T MARBLE THRESHOLD
- MEC MECHANICAL
- MECH MECHANICAL
- MANF MANUFACTURER
- MANH MANHOLE
- MIN MINIMUM
- MIR MIRROR
- MISC MISCELLANEOUS
- MO MASONRY OPENING
- MT METAL THRESHOLD
- MTL METAL
- NCC NOT IN CONTRACT
- NTS NOT TO SCALE
- OC ON CENTER
- OCW ON CENTER EACH WAY
- OD OUTSIDE DIAMETER
- PERF PERFORATE (D)
- PL PLATE
- PL LINE PROPERTY LINE
- PLAS PLASTIC
- PLAS POUNDS PER LINEAL FOOT
- PSF POUNDS PER SQUARE FOOT
- PAINT PAINT
- PMT PAVEMENT
- PWD PLYWOOD
- QT QUARRY TILE
- R RADIUS, RANGE
- RA RETURN AIR
- RD ROOF DRAIN
- REF REFERENCE
- REFR REFRIGERATOR
- RENF REINFORCED
- REQ REQUIRED
- REV REVISION, REVERSE
- ROOM ROOM
- ROUGH ROUGH OPENING
- ROW RIGHT OF WAY
- RS RELIEF SCUPPER
- SA SUPPLY AIR
- SB SPAN BLOCK
- SC SOLID CORE
- SCHED SCHEDULE
- SG SPANDREL GLASS
- SM SIMLAR
- SPEC SPECIFICATIONS (PED)
- SQ SQUARE
- STEL STEEL
- SUSP SUSPEND (ED)
- SYM SYMMETRY (ICAL)
- T PART T & C
- TB TACK BOARD
- TEL TELEPHONE
- TJ TOILET JOINT
- TOW TOP OF WALL
- TV TELEVISION
- TYP TYPICAL
- UNO UNLESS NOTED OTHERWISE
- UR SC URINAL SCREEN
- VERT VERTICAL
- VEST VESTIBULE
- VTR VENT THRU ROOF
- W WASHER
- W/O WITHOUT
- WOOD WOOD
- WH WATER HEATER
- WP WATERPROOFING, WEATHERPROOF
- W/SCOT W/SCOT
- W/F WELDED WIRE FABRIC

REFERENCE KEYS

SYMBOLS:

REVISION MARK

COLUMN GRID

WINDOW TYPES

ROOM KEY:

ROOM NAME

ROOM NUMBER

DOOR KEY:

DOOR/FRAME NUMBER REFER TO DOOR SCHEDULE FOR ADDITIONAL INFO

DETAIL AND SECTION KEY:

DRAWING NUMBER

SHEET NUMBER

MILLWORK KEY:

MILLWORK ITEM NO.

SHEET NUMBER

PROJECT SIGN

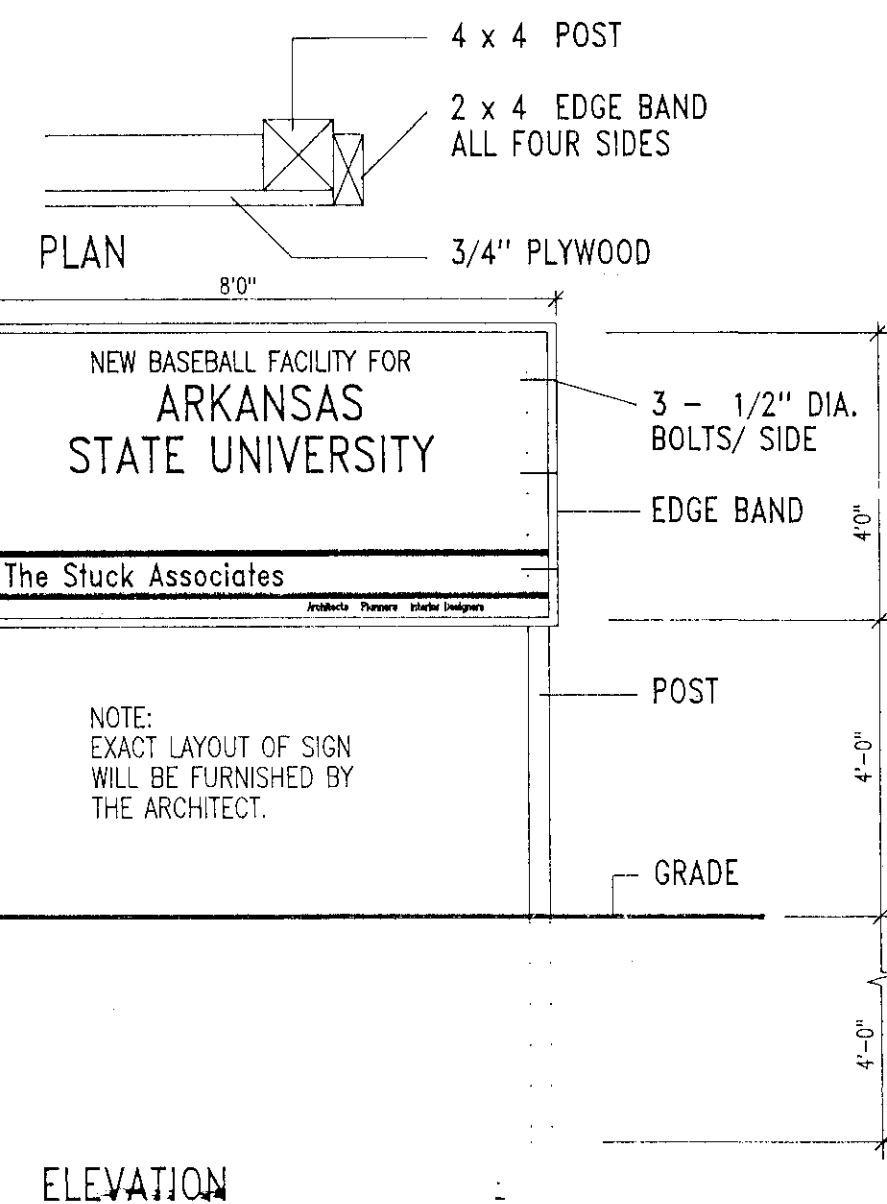

NEW BASEBALL FACILITY FOR ARKANSAS STATE UNIVERSITY JONESBORO, ARKANSAS

MATERIAL KEYS

- EARTH
- CONCRETE
- BRICK
- CONCRETE MASONRY UNITS
- FINISHED WOOD
- ROUGH WOOD
- RIGID INSULATION
- BATT OR LOOSE INSULATION
- PLASTER, SAND, CEMENT OR GROUT
- METAL - LARGE SCALE
- PLYWOOD - LARGE SCALE

BUILDING DATA

FIRE RESISTANCE		• TABLE 600 •	
STRUCT. ELEMENT	RATING	OPENINGS	DESIGN/TABLE SOURCE
PARTY WALLS	4 HRS.	3 HR	
EXISTING COLUMNS	NC		
COLUMNS	NC		
BEAMS, GIRDERS	NC		
FLOOR	NC		
ROOF	NC		
EXTERIOR WALLS		• TABLE 700 •	
PARTITIONS	RATING	OPENINGS	DESIGN/TABLE SOURCE
EXT. WALL 0'-3"	(N/A) HRS.		
EXT. WALL 3'-10"	(N/A) HRS.		
EXT. WALL 10'-20"	(N/A) HRS.		
EXT. WALL 20'-30"	(N/A) HRS.		
FIRE RESISTANCE		• TABLE 700 •	
PARTITIONS	RATING	OPENINGS	DESIGN/TABLE SOURCE
DEMISING	(N/A) HRS.		
CORRIDOR	(N/A) HRS.		
HORIZ. EXIT	(N/A) HRS.		
USE SEPARATION	(N/A) HRS.		
SMOKE PARTITION	(N/A) HRS.		
CHUTE ACCESS RM.	(N/A) HRS.		
HAZARDOUS USE	(N/A) HRS.		
VERTICAL SHAFTS		• TABLE 700 •	
ELEVATOR	RATING	OPENINGS	DESIGN/TABLE SOURCE
ELEVATOR	N/A		
STAIR	N/A		
CHUTES	N/A		
MECH / ELEC	2 HRS.	1-1/2 HRS B-LABEL	
FINISHES		• TABLE 700 •	
ROOFING	(N/A) CLASS	706/701.3	SBCCI
EXITS	B CLASS	704.3	SBCCI
EXIT ACCESS	B CLASS	704.3	SBCCI
OTHER SPACES	C CLASS	704.3	SBCCI

BUILDING IS CLASSIFIED AS BUSINESS OCCUPANCY, TYPE IV, NON-PROTECTED, NON-SPRINKLERED.

WALL LEGEND

- NEW EXTERIOR WALL. 6" METAL STUDS AT MAX. 16" o.c. WITH 1/2" EXTERIOR SHEATHING AND FACEBRICK ON EXTERIOR, 6" FIBERGLASS INSULATION IN STUD SPACE, AND 5/8" FIRE-RATED GYPSUM WALLBOARD ON INTERIOR. SEE PLAN FOR THICKNESS.
- NEW EXTERIOR POURED CONCRETE WALL. SEE PLAN FOR THICKNESS.
- NEW INTERIOR WALL. 5/8" FIRE-RATED GYPSUM WALLBOARD EACH SIDE OF 3 5/8" OR 6" METAL STUDS WITH 1 1/2" SOUND ATTENUATION BLANKET TYPICAL. SEE PLAN FOR WALL THICKNESS. MAX. STUD SPACING 16" o.c.
- LIGHT DASHED LINE INDICATES WALLS TO EXTEND TO UNDERSIDE OF DECK ABOVE.
- NEW INTERIOR WALL. 2 HOUR FIRE-RATED -2 LAYERS 5/8" FIRE-RATED GYPSUM WALLBOARD EACH SIDE OF 3 5/8" OR 6" METAL STUDS EXTENDING TO BOTTOM OF DECK ABOVE. 1 1/2" SOUND ATTENUATION BLANKET. MAX. STUD SPACING 16" o.c. SEE PLAN FOR WALL THICKNESS.
- HEAVY DASHED LINE INDICATES STRUCTURAL X-BRACING IN WALLS. SEE PLAN FOR WALL THICKNESS.
- EXISTING WALL TO REMAIN.
- EXISTING WALL TO BE REMOVED.

INDEX

ARCHITECTURAL

- A0.1 COVER SHEET
- A1.1 SURVEY
- A1.2 SITE PLAN
- A2.1 FLOOR PLAN - TRAINING BUILDING
- A2.2 FLOOR PLANS - DUGOUTS
- A2.3 DOORS AND WINDOWS
- A2.4 WINDOWS AND TRANSLUCENT PANELS
- A3.1 EXTERIOR ELEVATIONS
- A3.2 BUILDING SECTIONS
- A3.3 BUILDING SECTIONS / WALL SECTIONS
- A4.1 WALL SECTIONS
- A4.2 ROOF PLAN
- A5.1 REFLECTED CEILING PLAN

STRUCTURAL

- S.1 FOUNDATION PLAN
- S.2 FRAMING PLAN
- S.3 STRUCTURAL DETAILS

MECHANICAL

- M.1 HVAC FLOOR PLAN
- M.2 SCHEDULES
- P.1 SITE PLAN
- P.2 PLUMBING PLAN
- P.3 SCHEDULES / RISER DIAGRAMS

ELECTRICAL

- E2.1 LIGHTING PLAN
- E2.2 POWER AND SYSTEMS PLAN
- E2.3 DUGOUTS / RISER DIAGRAMS

BUILDING SQUARE FOOTAGE

	FINISHED	EXISTING
BASEMENT	N/A	N/A
GROUND FLOOR	N/A	N/A
1ST FLOOR	7,500	N/A
2ND FLOOR	N/A	N/A
TOTAL	7,500	N/A
TOTAL BUILDING ENCLOSED	7,500	
COVERED DRIVES CANOPIES, ETC.	175	

SQUARE FOOTAGES SHOWN ARE FOR USE BY REVIEW AGENCIES AND SHOULD NOT BE USED BY CONTRACTORS, SUPPLIERS, ETC.

COMM. NO.: 1202691

DATE: JULY 10, 1991

SET NO.

NEW BASEBALL FACILITY FOR ARKANSAS STATE UNIVERSITY

JONESBORO, ARKANSAS

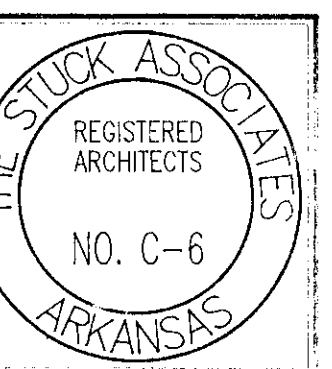

A0.1

11/20/2017 7:20:00 AM

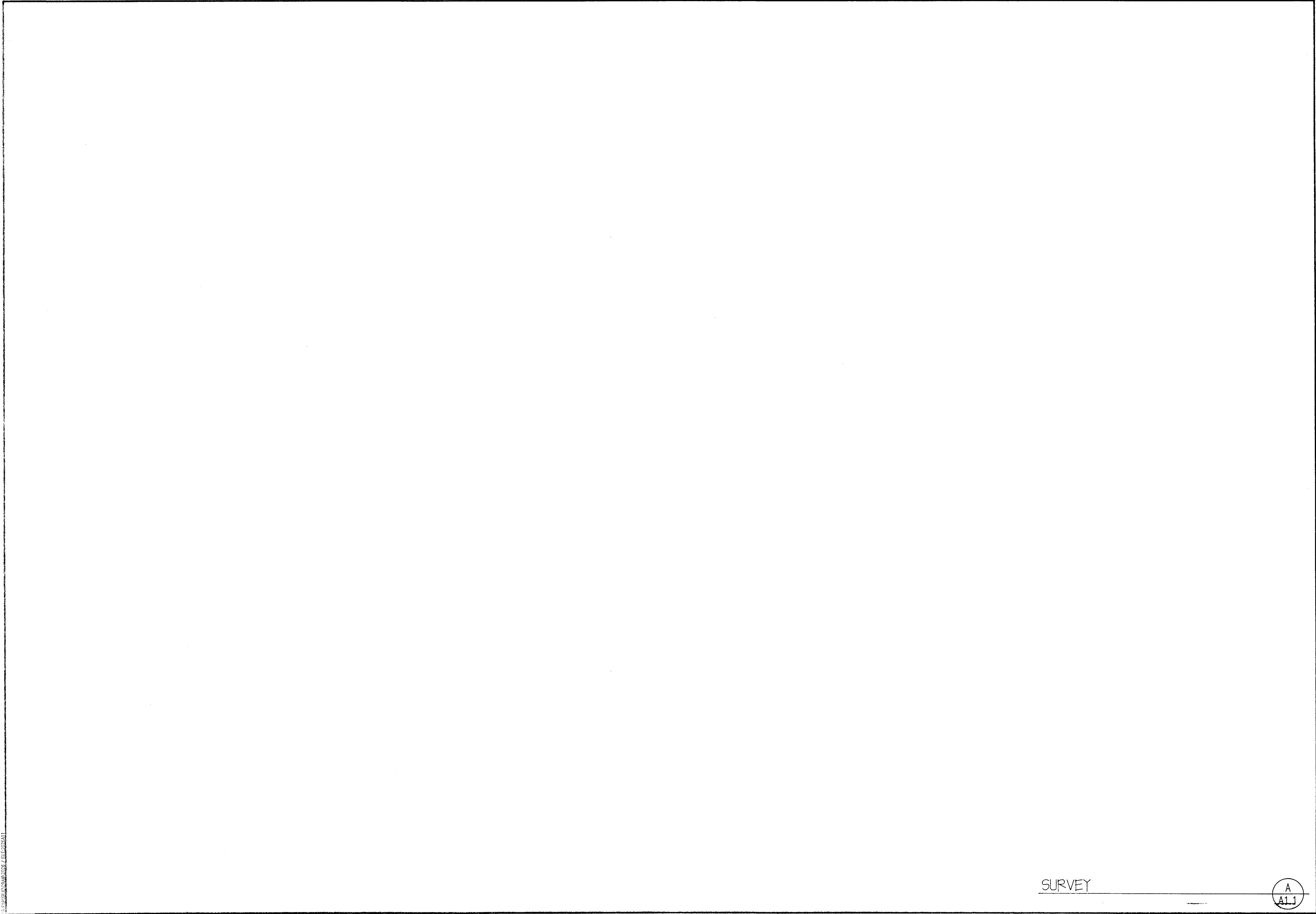

SURVEY

A
A1.1

NEW BASEBALL FACILITY FOR
ARKANSAS STATE UNIVERSITY

JONESBORO, ARKANSAS

The Stuck Associates

Architects Planners Interior Designers

Jonesboro, Arkansas 501-932-4271

Little Rock, Arkansas 501-378-0059

1202691
07-10-91



A1.1

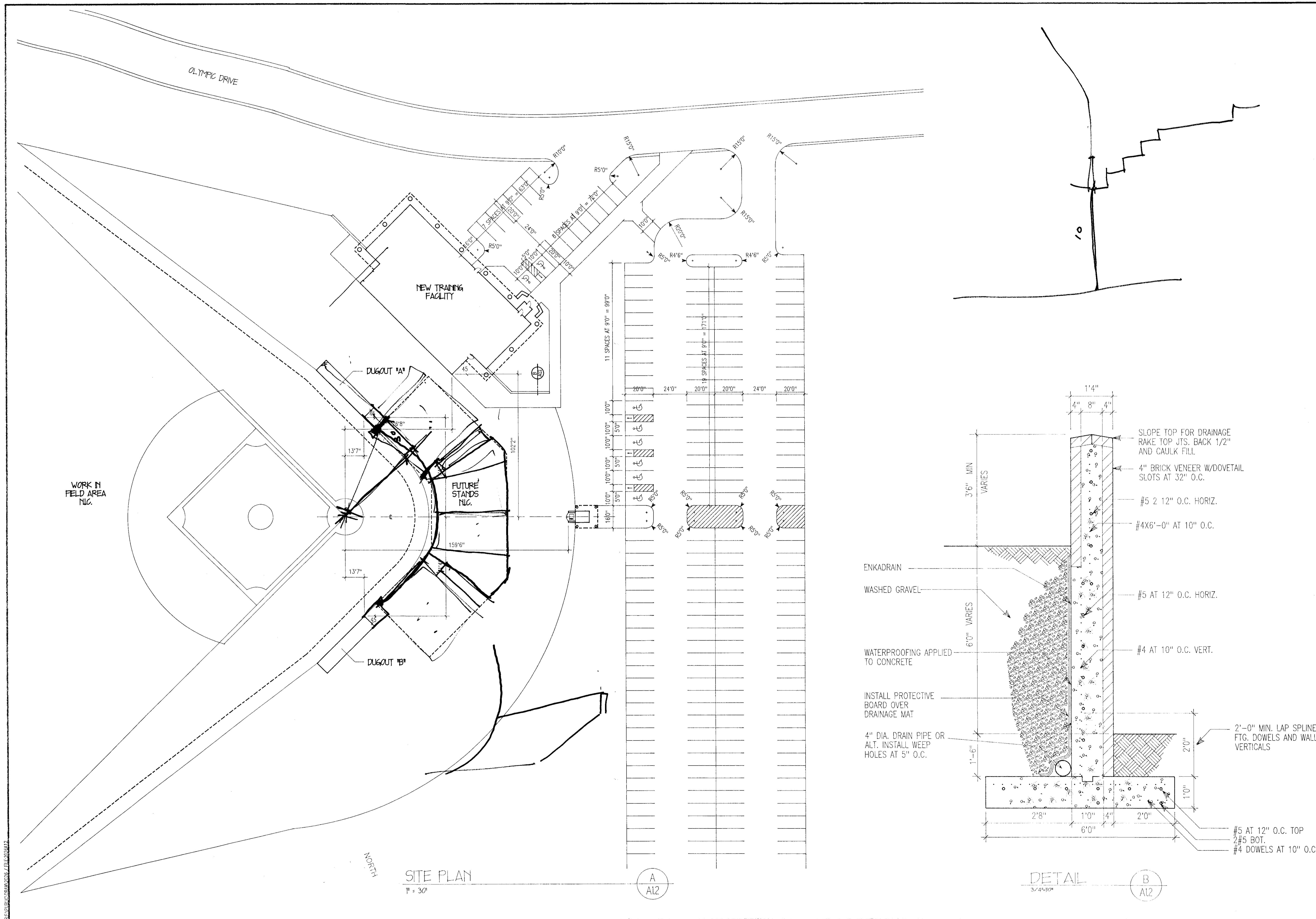

NEW BASEBALL FACILITY FOR
 ARKANSAS STATE UNIVERSITY
 JONESBORO, ARKANSAS

1202691

07-10-91

A1.2
 PLOT DATE
 07-22-91

The Stuck Associates
 Architects Planners Interior Designers
 Jonesboro, Arkansas 501-932-4271
 Little Rock, Arkansas 501-378-0529

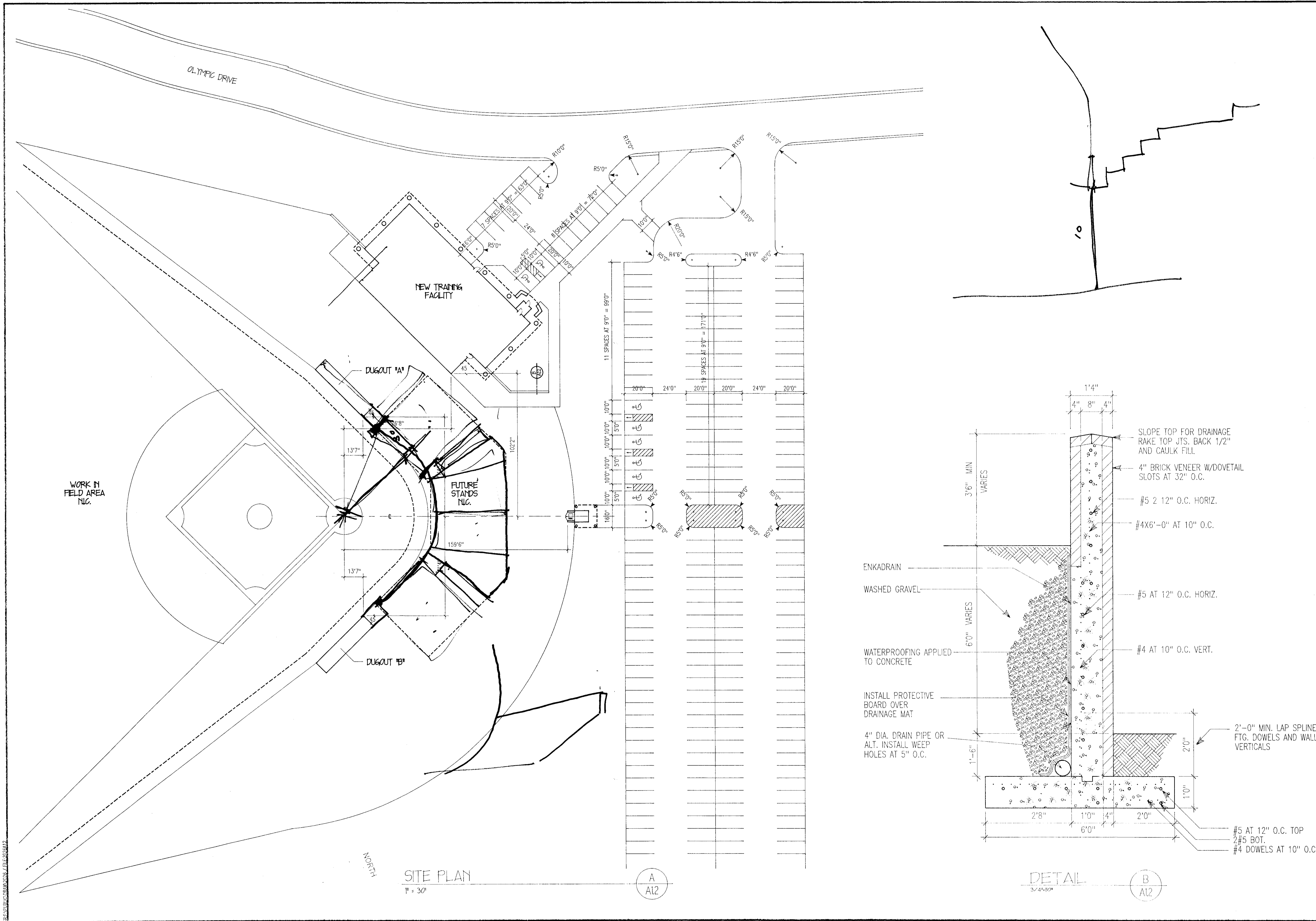

NEW BASEBALL FACILITY FOR
 ARKANSAS STATE UNIVERSITY
 JONESBORO, ARKANSAS

1202691
 07-10-91

A1.2
 PLOT DATE
 07-22-91

The Stuck Associates
 Architects Planners Interior Designers
 Jonesboro, Arkansas 501-932-4271
 Little Rock, Arkansas 501-378-0529

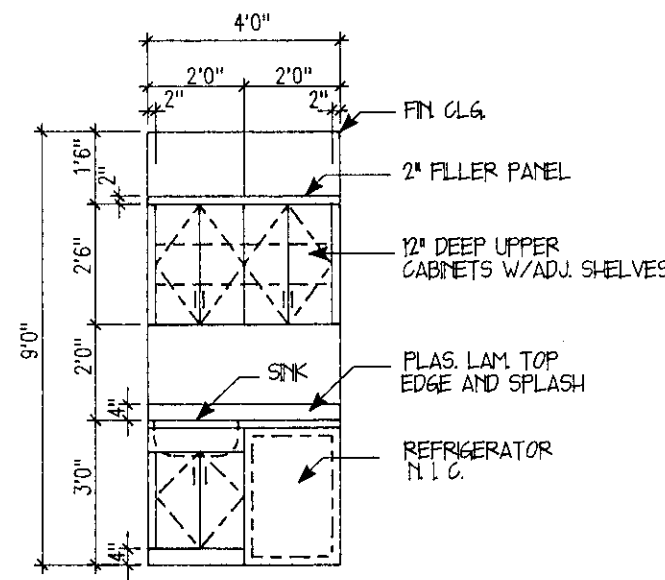

CORRIDOR 102
1/4"=10"

E
A2.1

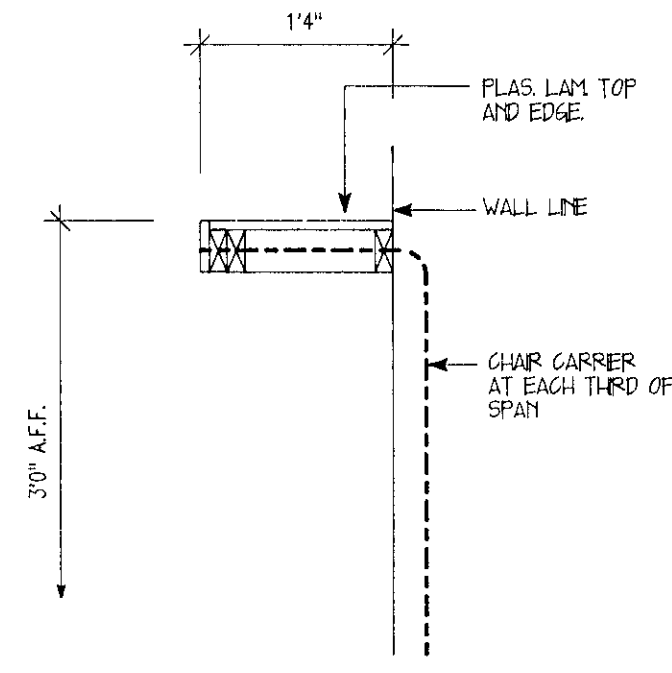

EQUIPMENT 112
3/4"=10"

F
A2.1

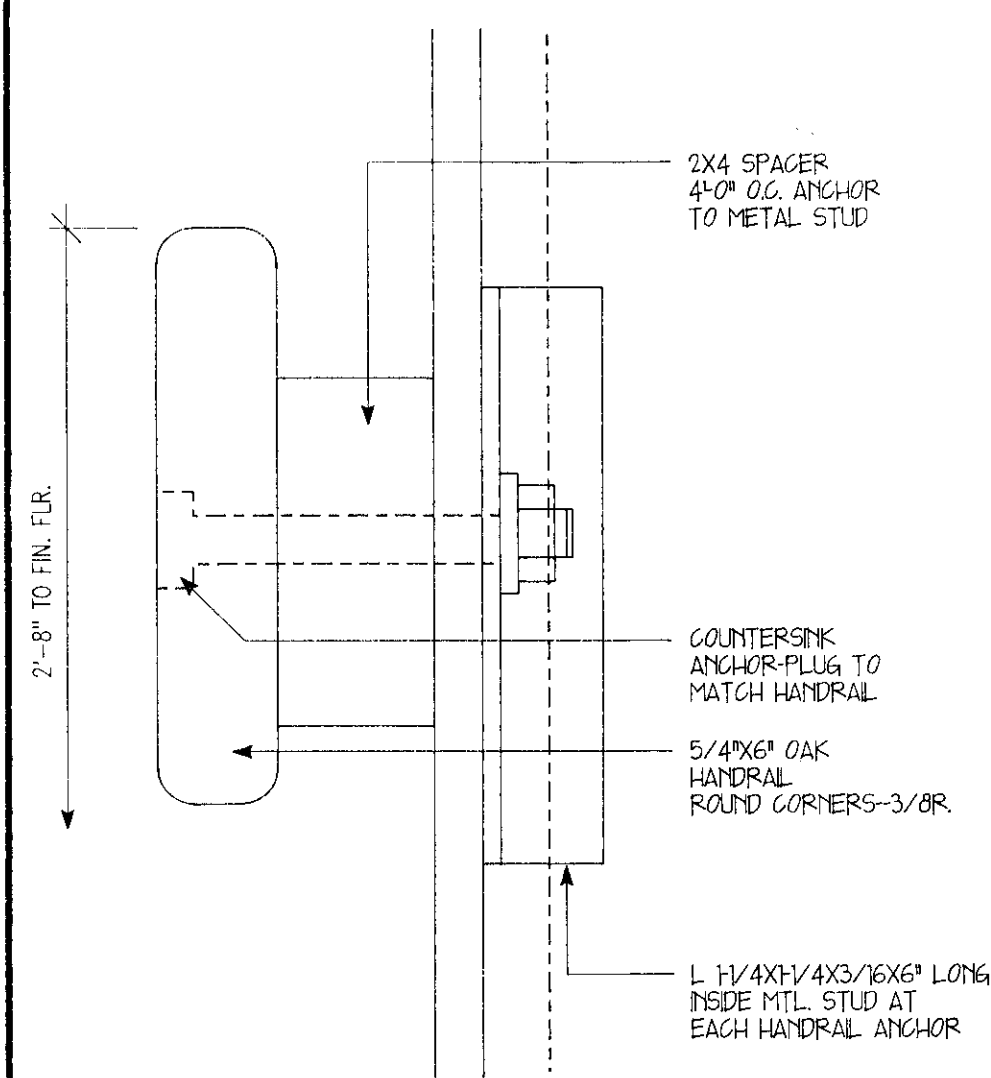

HANDRAIL DETAIL
1/2"=1"

H
A2.1

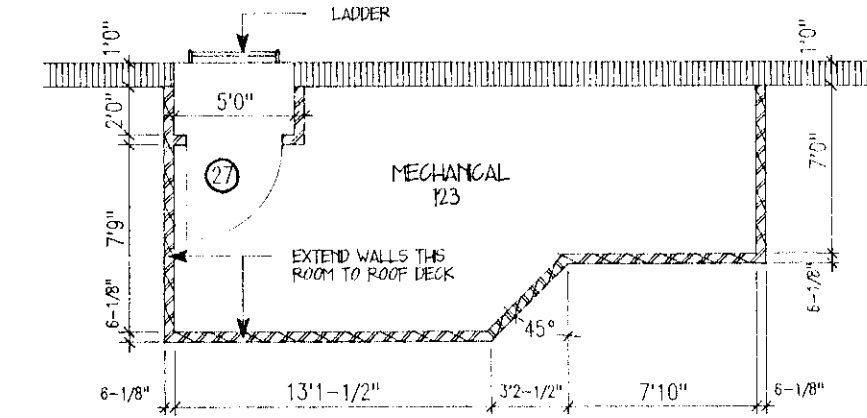

MEZZANINE PLAN
1/8"=10"

B
A2.1

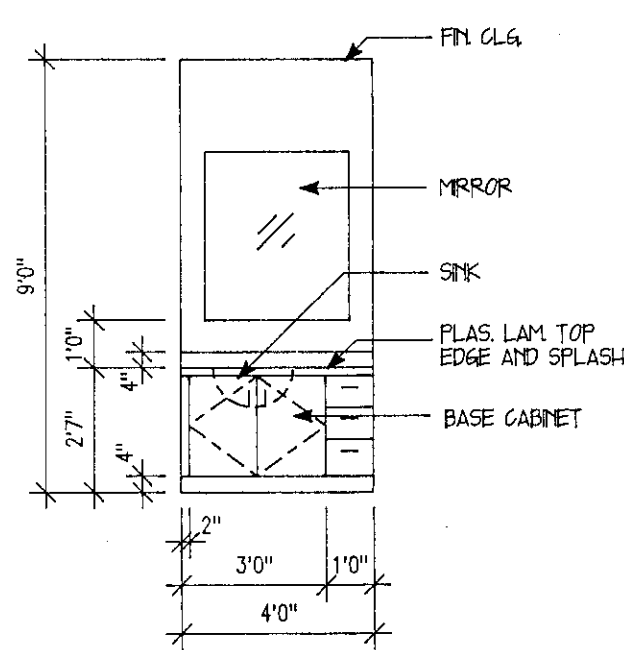

TOILET 119
1/4"=10"

D
A2.1

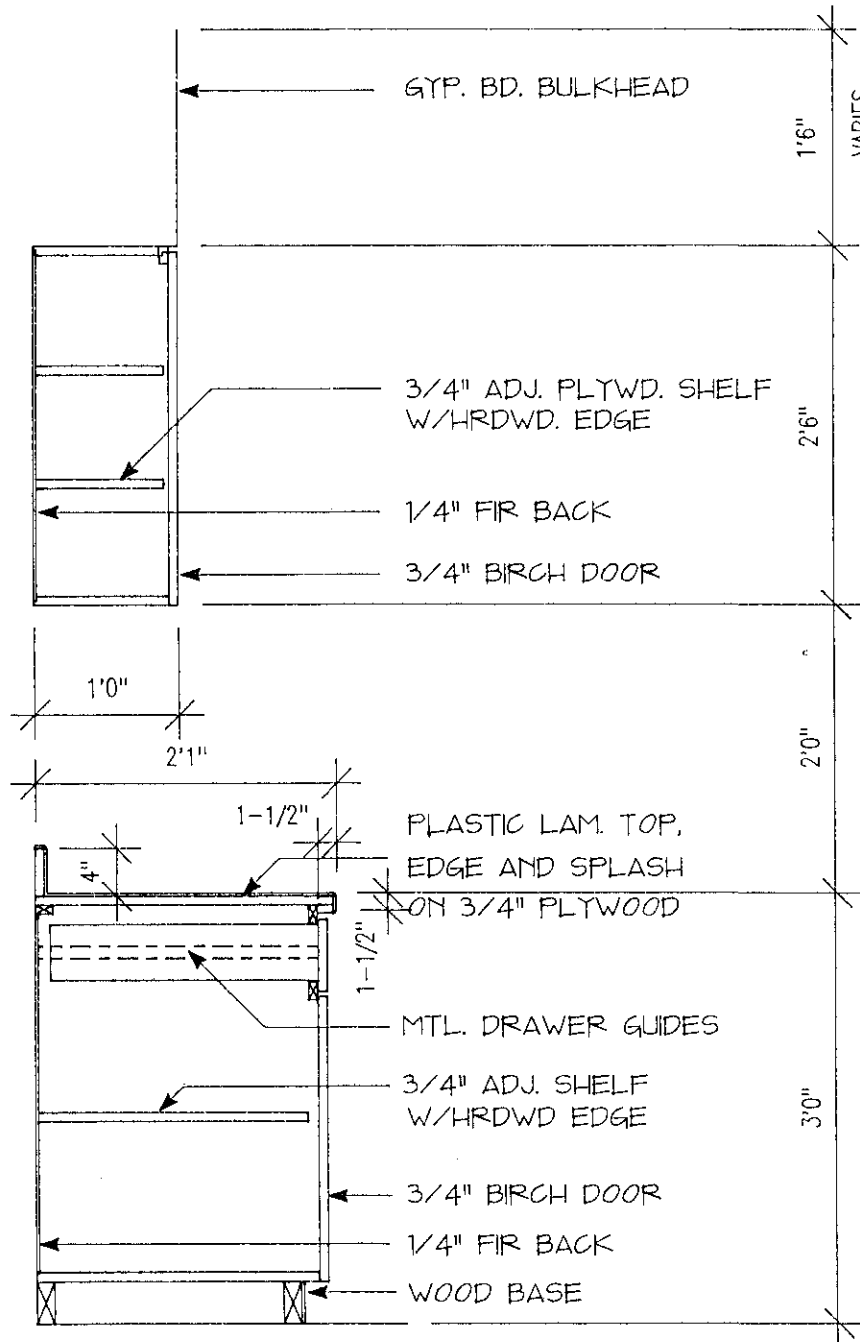

CABINET SECTION
3/4"=10"

G
A2.1

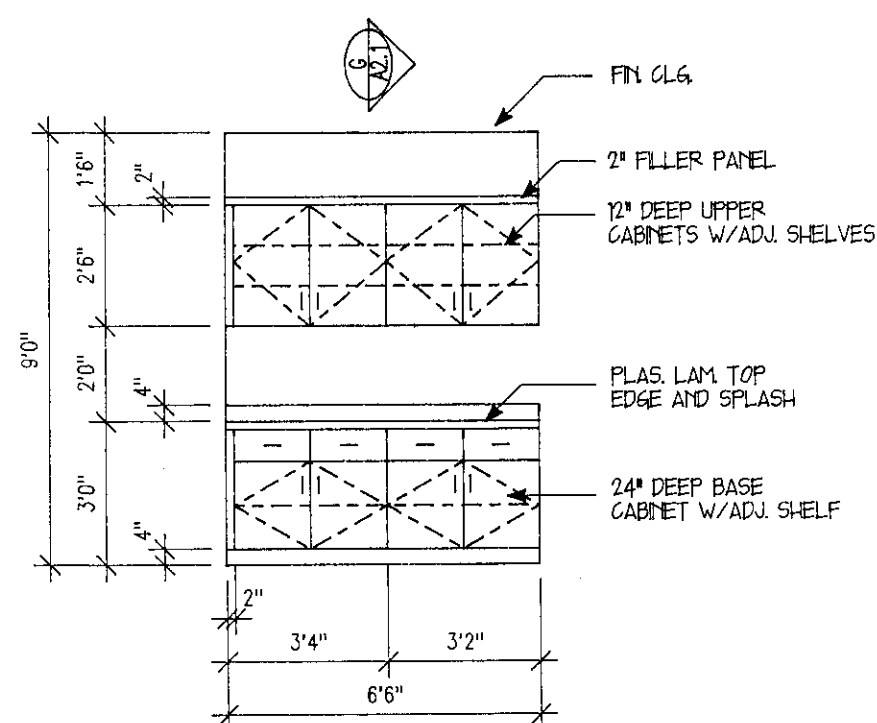

LAUNDRY 113
1/4"=10"

C
A2.1

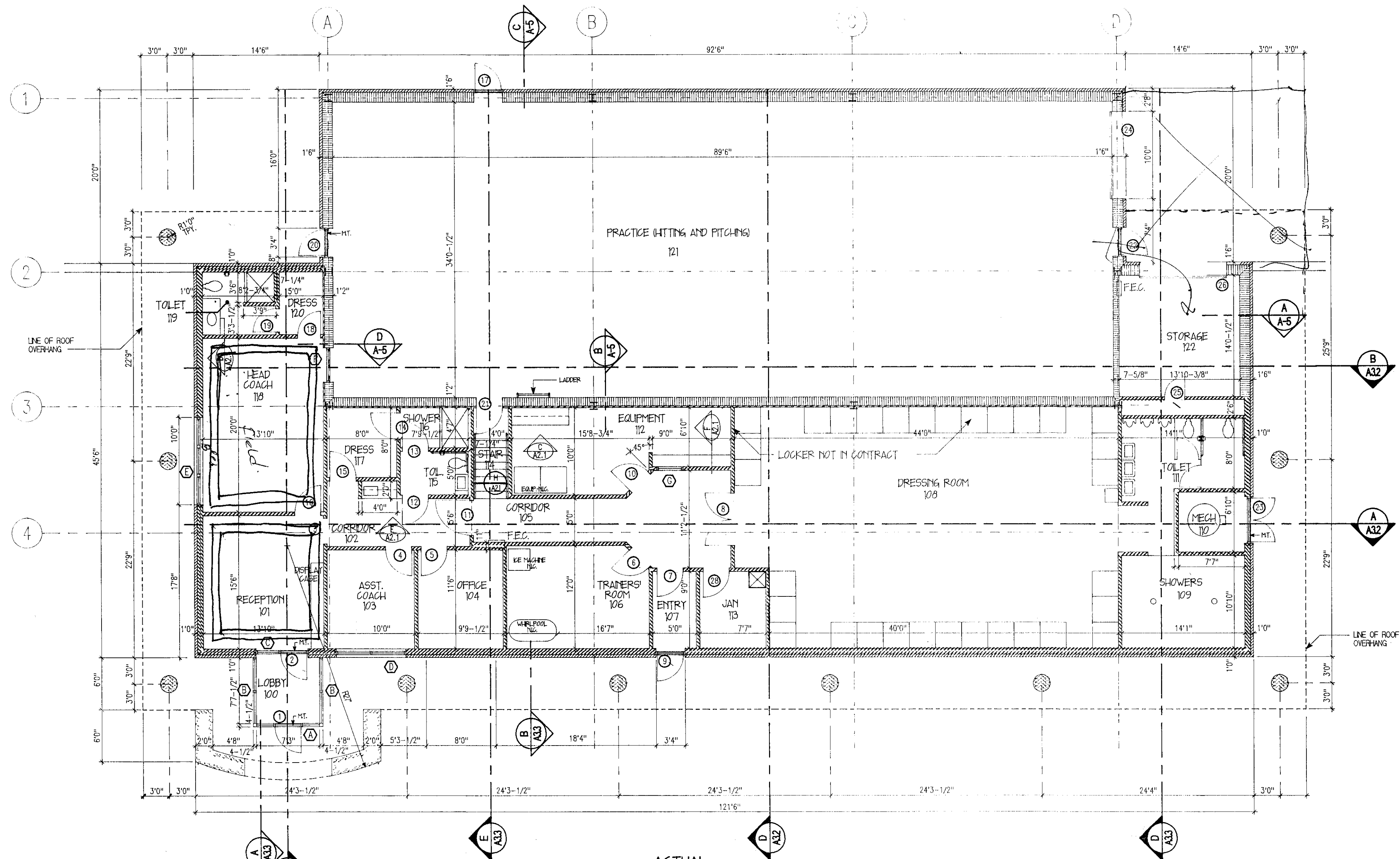

FLOOR PLAN - ARCHITECTURAL
1/8"=10"

A
A2.1

NEW BASEBALL FACILITY FOR
ARKANSAS STATE UNIVERSITY

JONESBORO, ARKANSAS

1202691
07-10-91

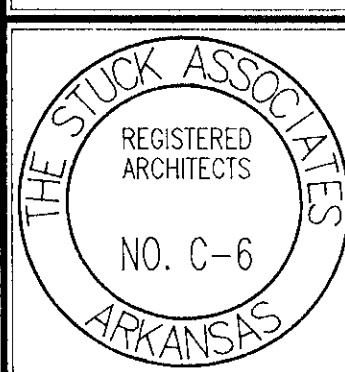

A2.1

The Stuck Associates
Architects Planners Interior Designers
Jonesboro, Arkansas 501-932-4271
Little Rock, Arkansas 501-378-0593

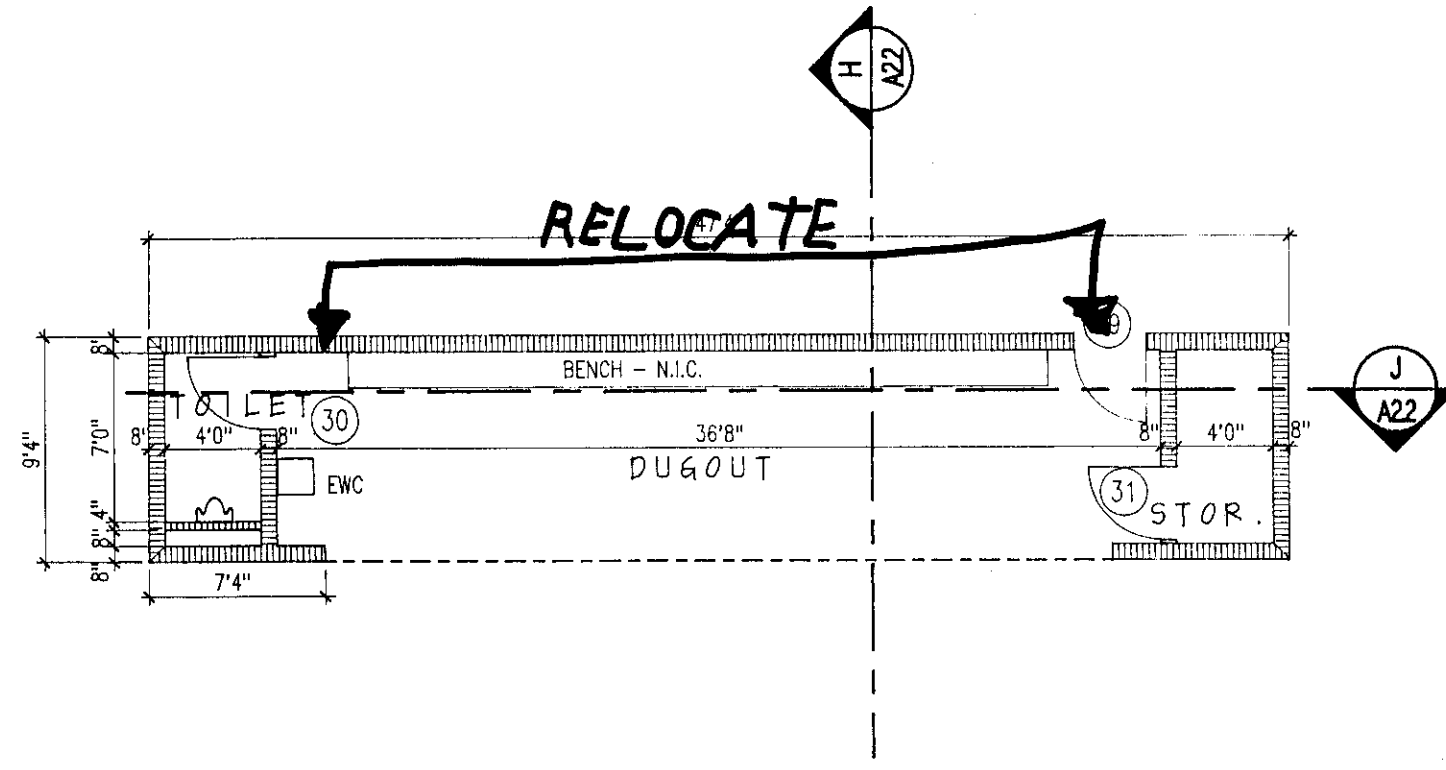

FLOOR PLAN - DUGOUT "A"
1/8"=10" HOME TEAM

A
A22

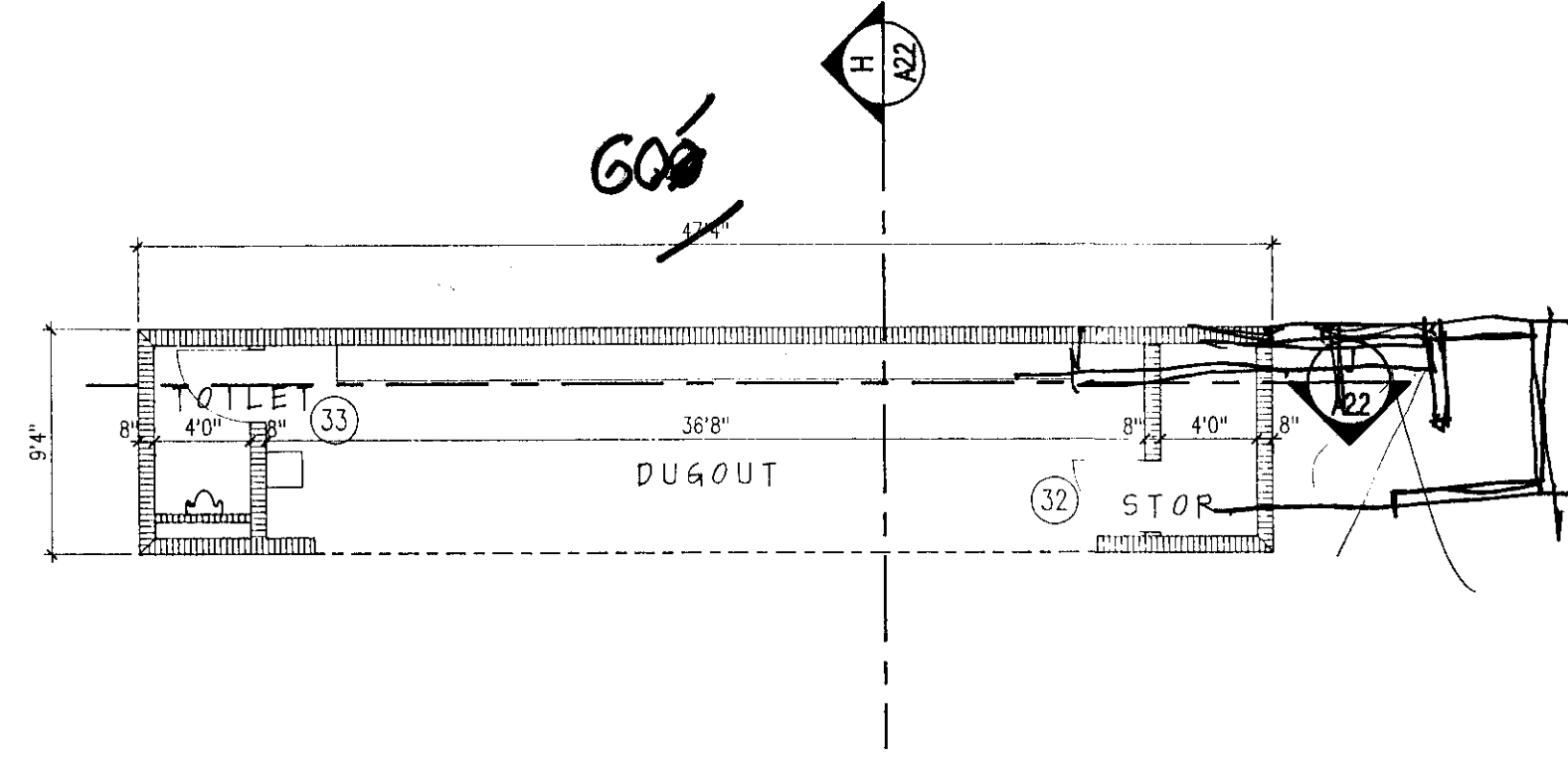

FLOOR PLAN - DUGOUT "B"
1/8"=10"

B
A22

NOT USED

C
A22

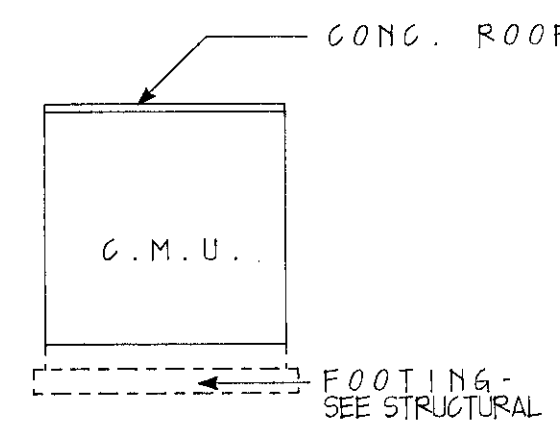

WEST ELEVATION
1/8"=10"

D
A22

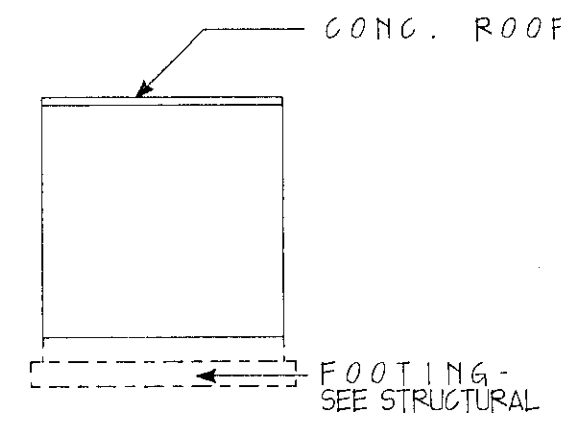

EAST ELEVATION
1/8"=10"

E
A22

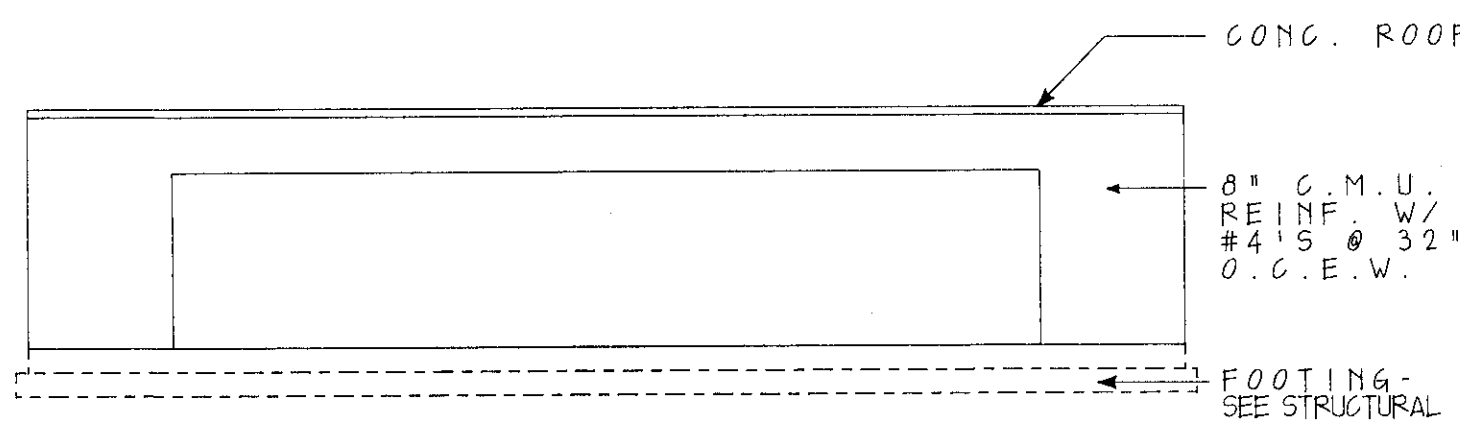

SOUTH ELEVATION
1/8"=10"

F
A22

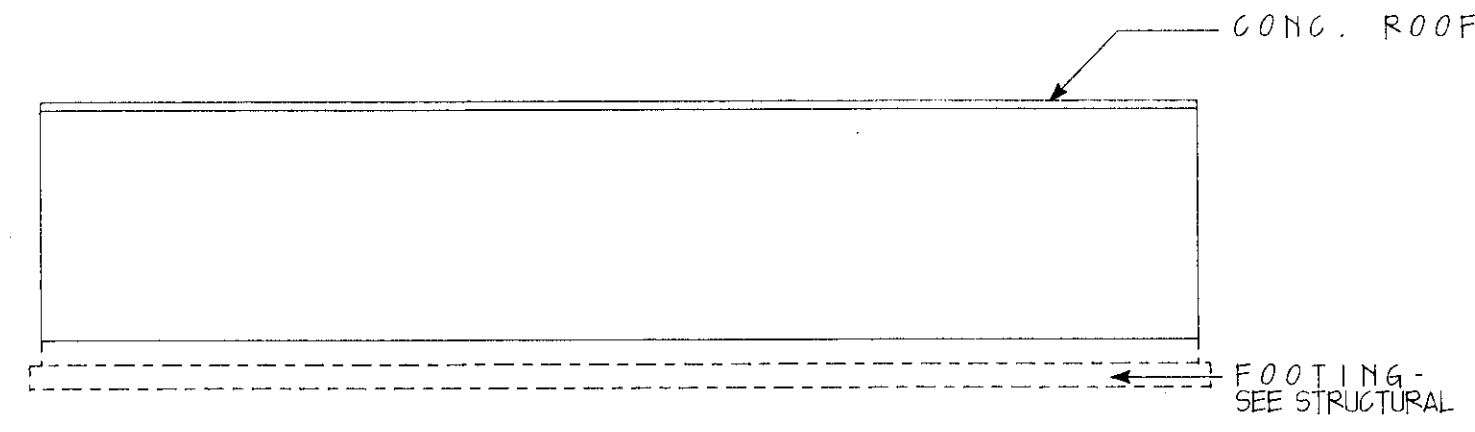

NORTH ELEVATION
1/8"=10"

G
A22

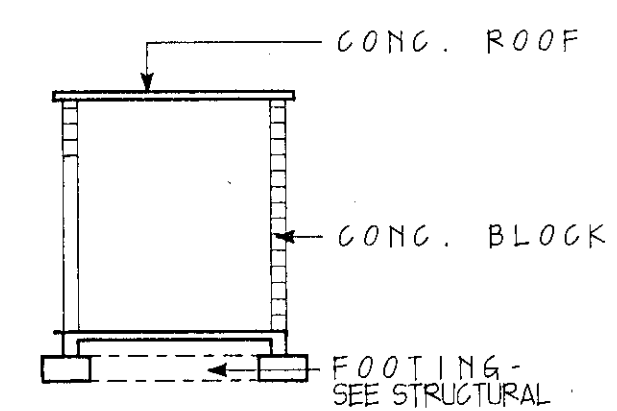

BUILDING SECTION #1
1/8"=10"

H
A22

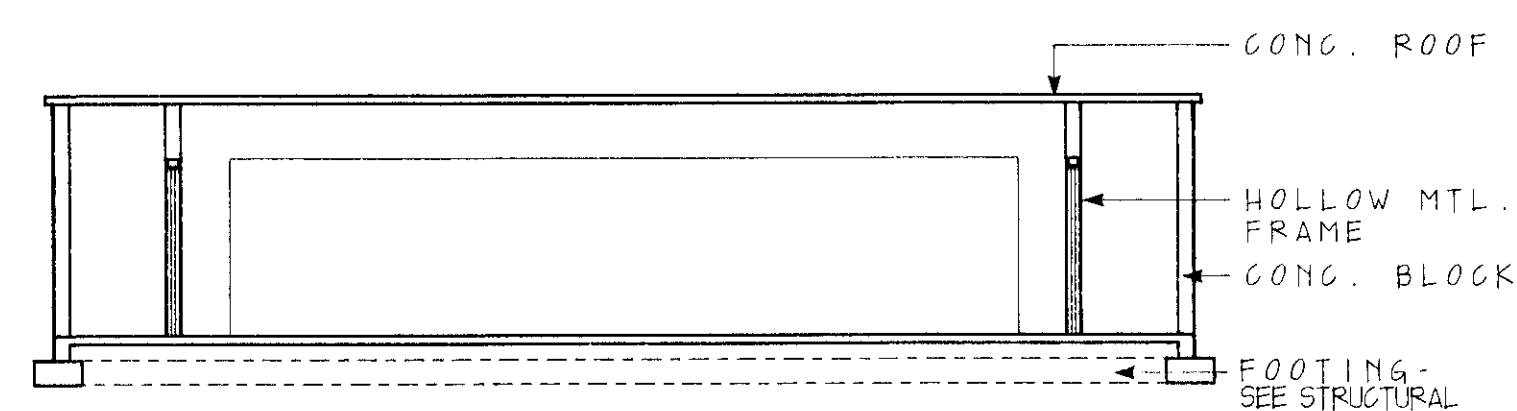

BUILDING SECTION #2
1/8"=10"

J
A22

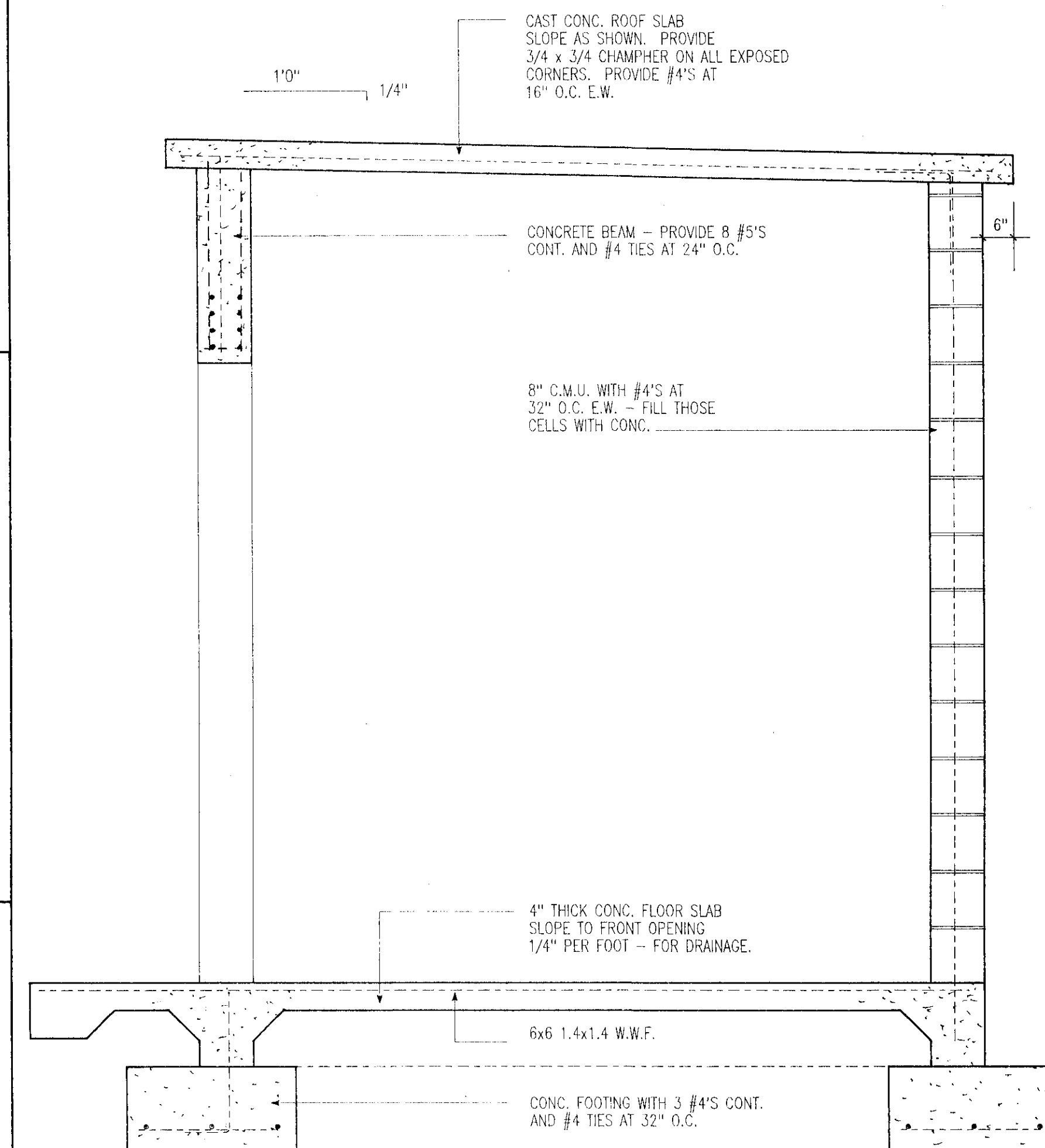

WALL SECTION
3/4"=10"

K
A22

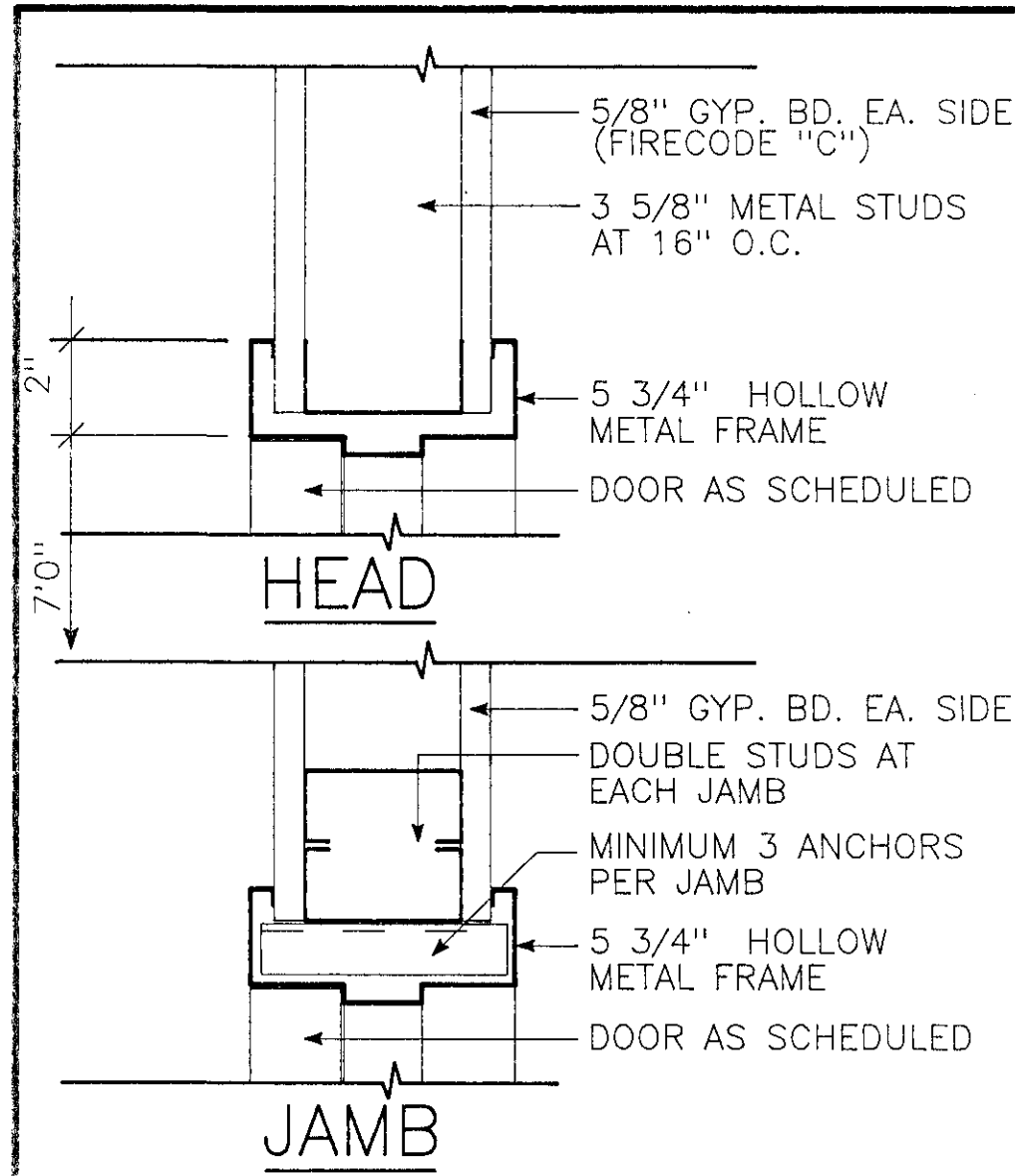

B HMF DETAIL
A2.3 U.L. RATED 1HR DOOR/FRAME ASSEMBLY 3"=1'-0"

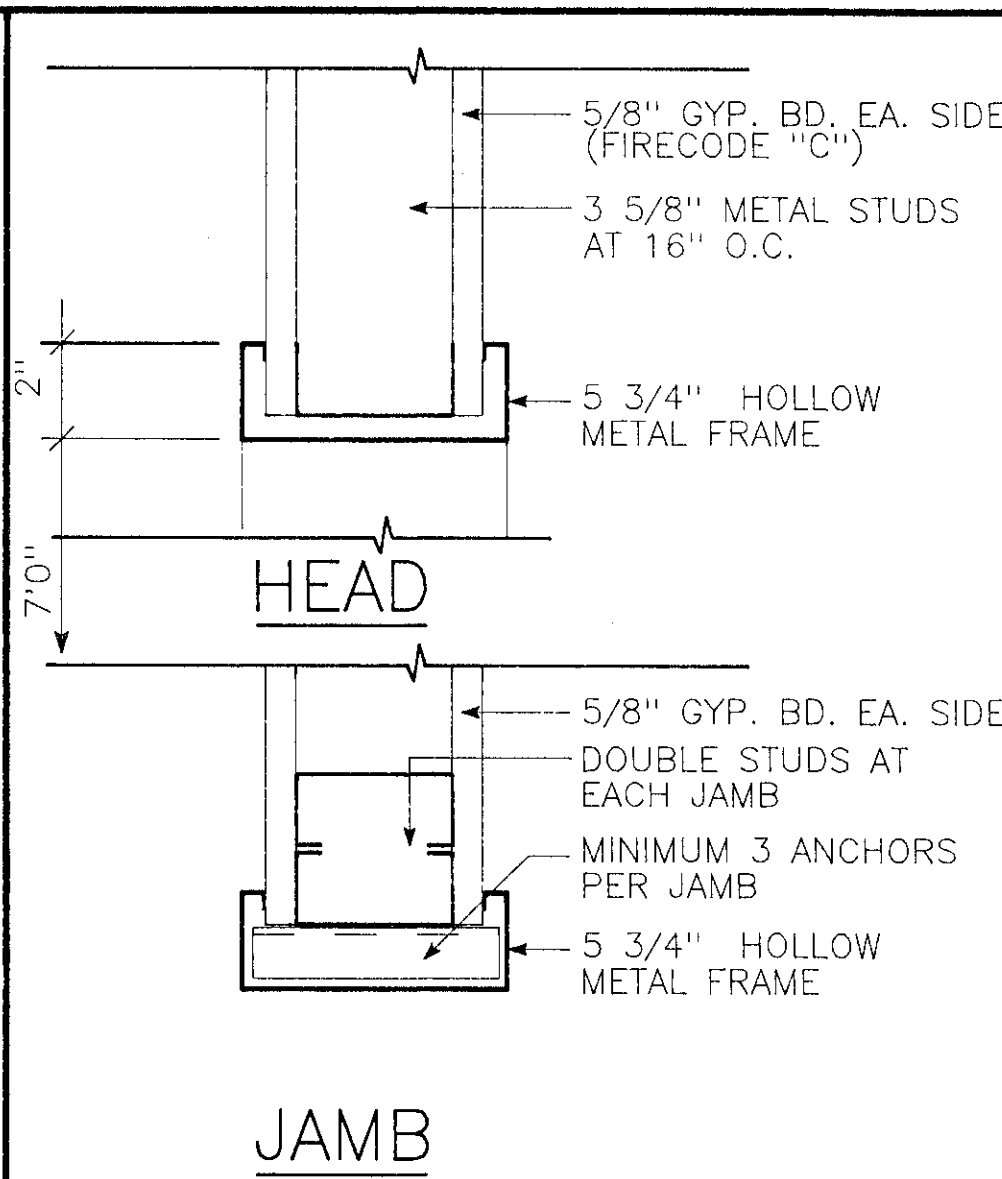

E HMF DETAIL
A2.3 CASSED OPENING 3"=1'-0"

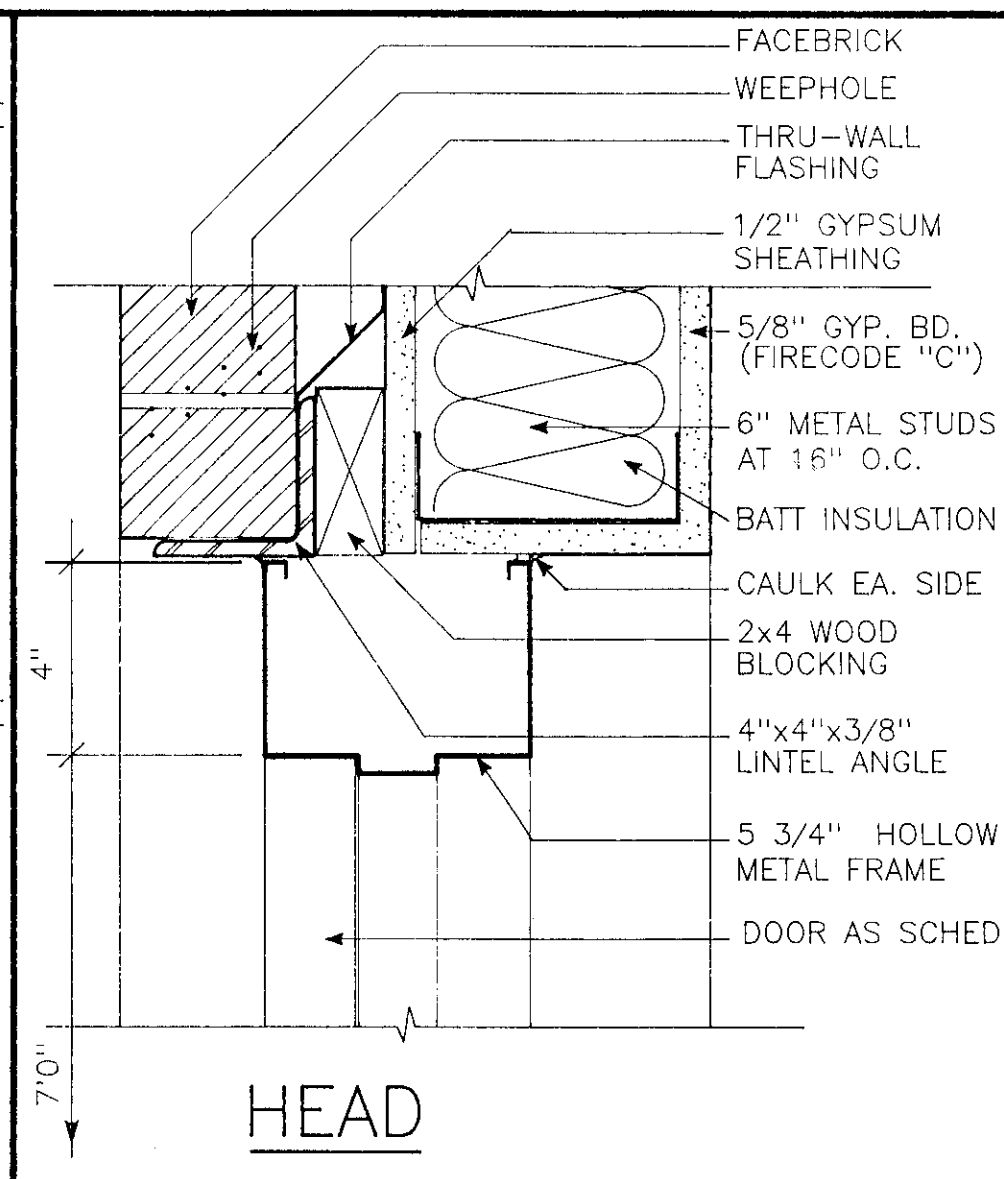

H HMF DETAIL
A2.3 3"=1'-0"

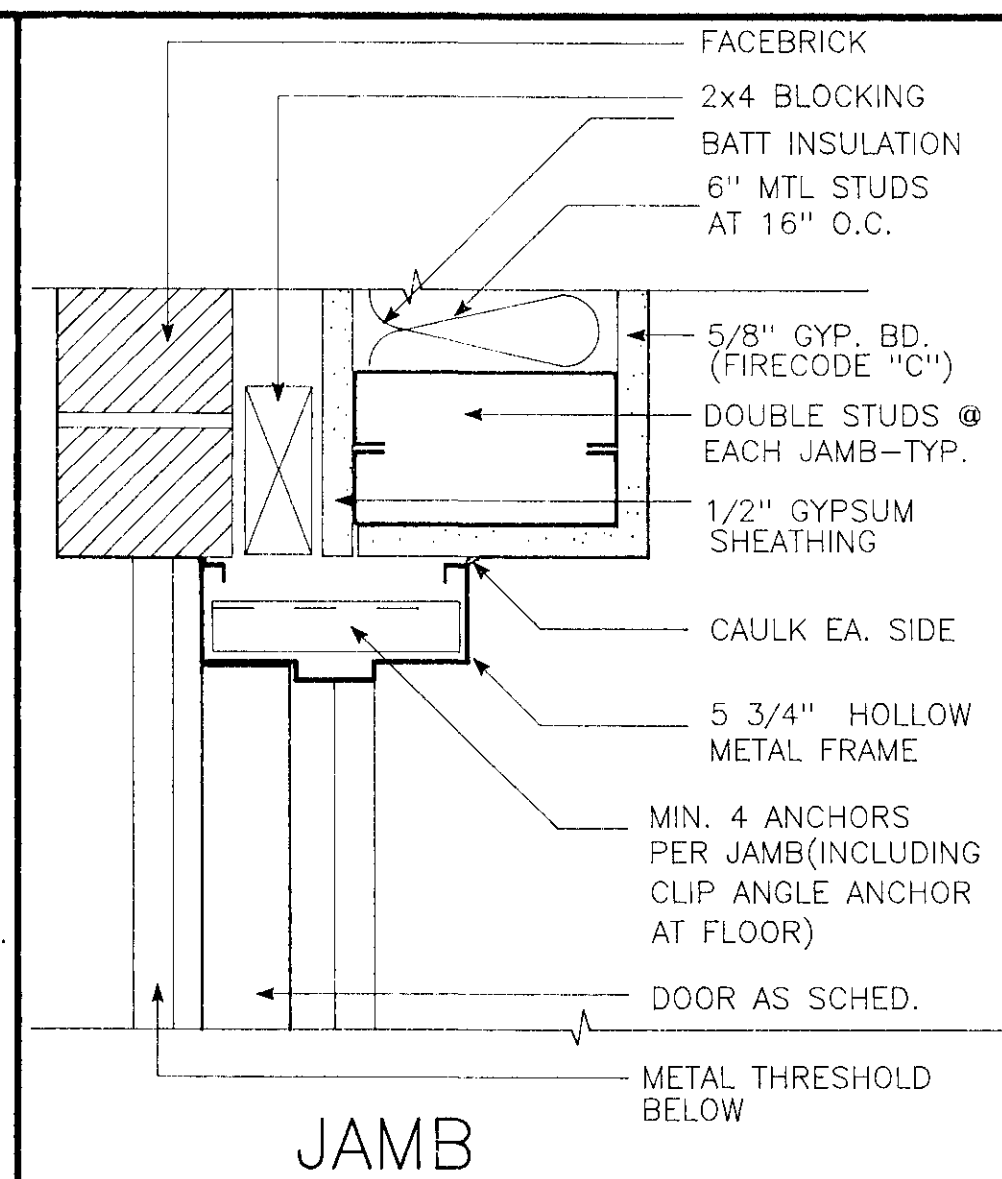

J HMF DETAIL
A2.3 3"=1'-0"

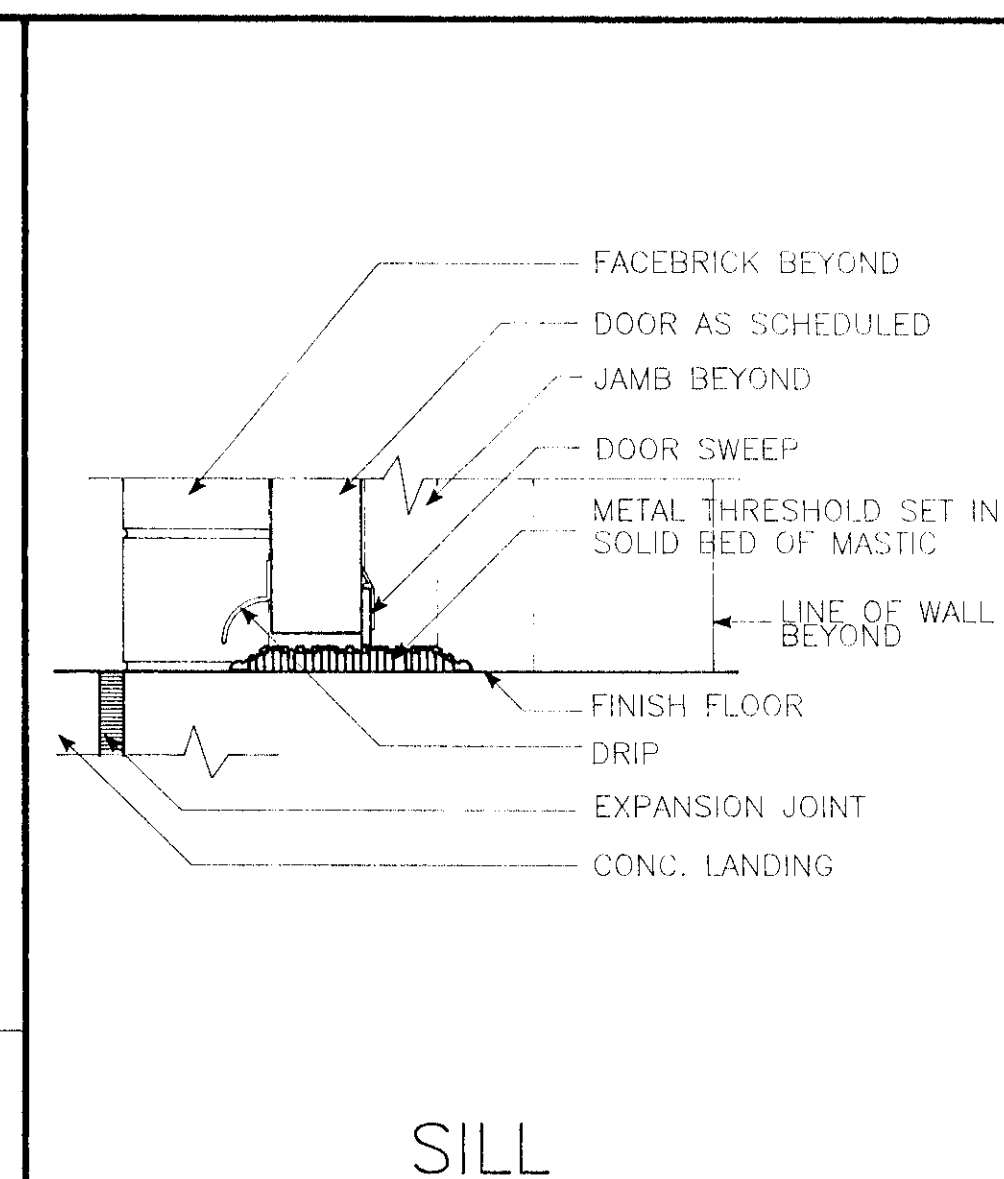

K HMF DETAIL
A2.3 3"=1'-0"

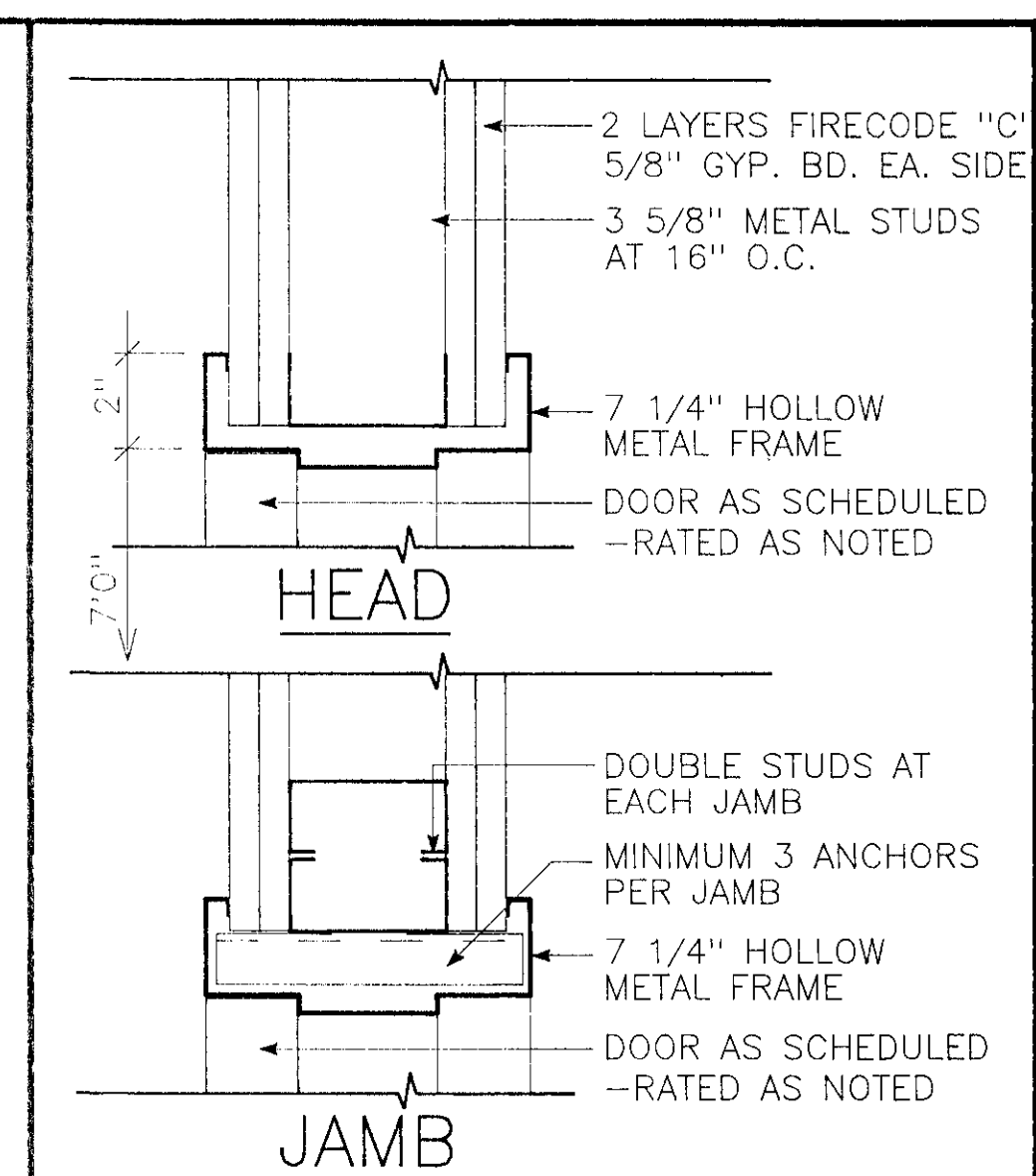

L HMF DETAIL
A2.3 3"=1'-0"

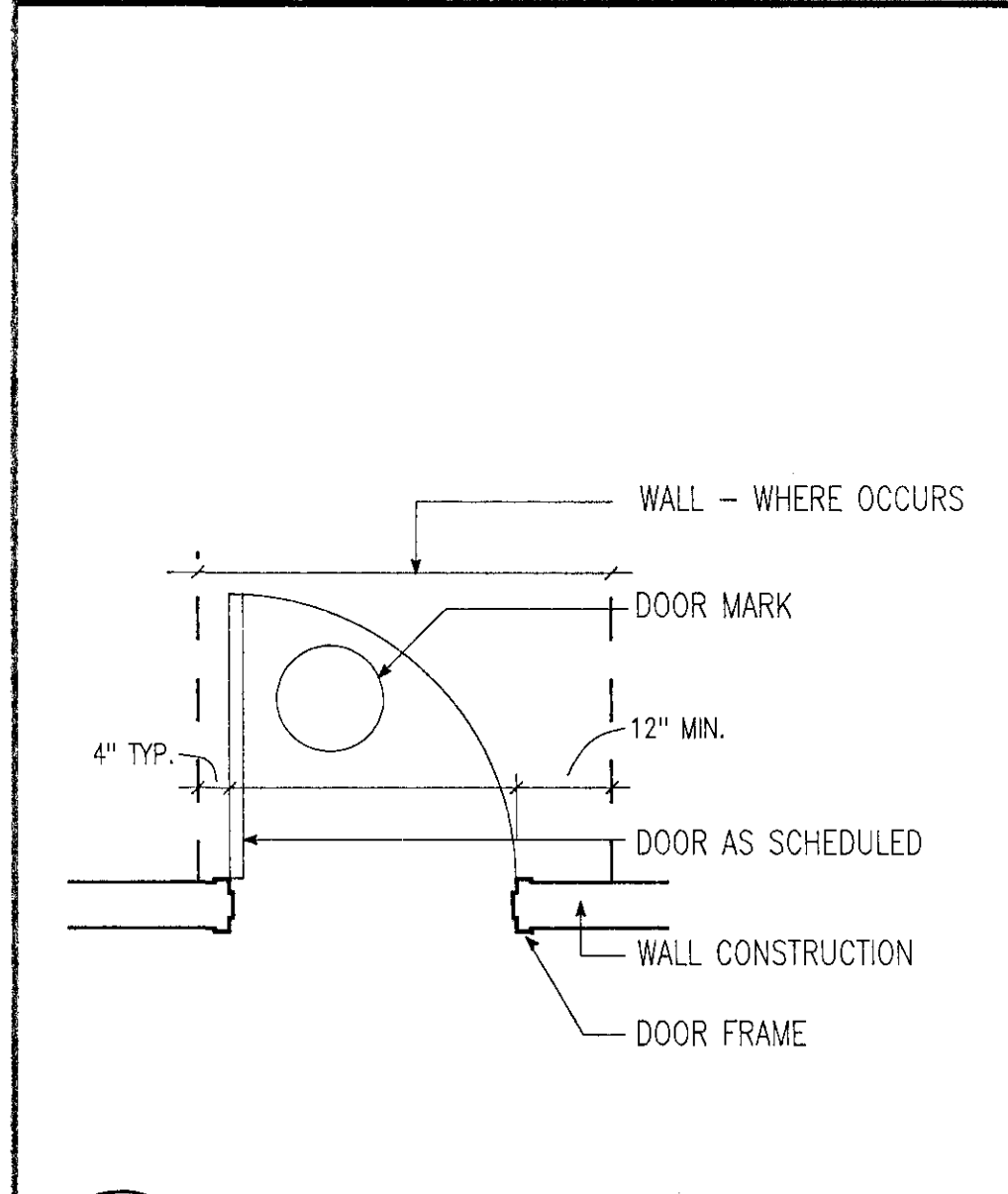

D PLAN @ DOOR OPENING
A2.3 1/2"=1'-0"

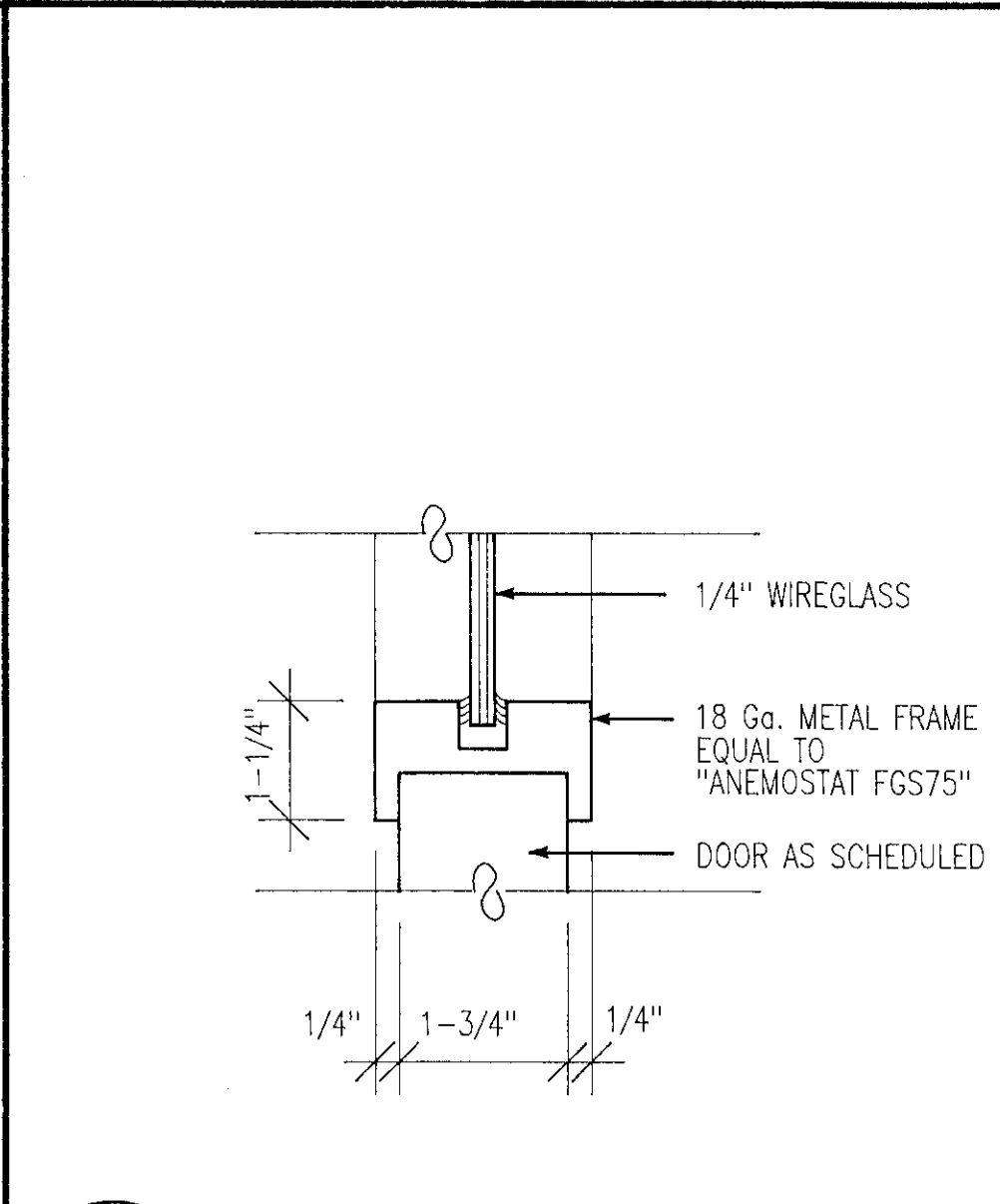

G VISION GLASS FRAME
A2.3 1/2" SCALE

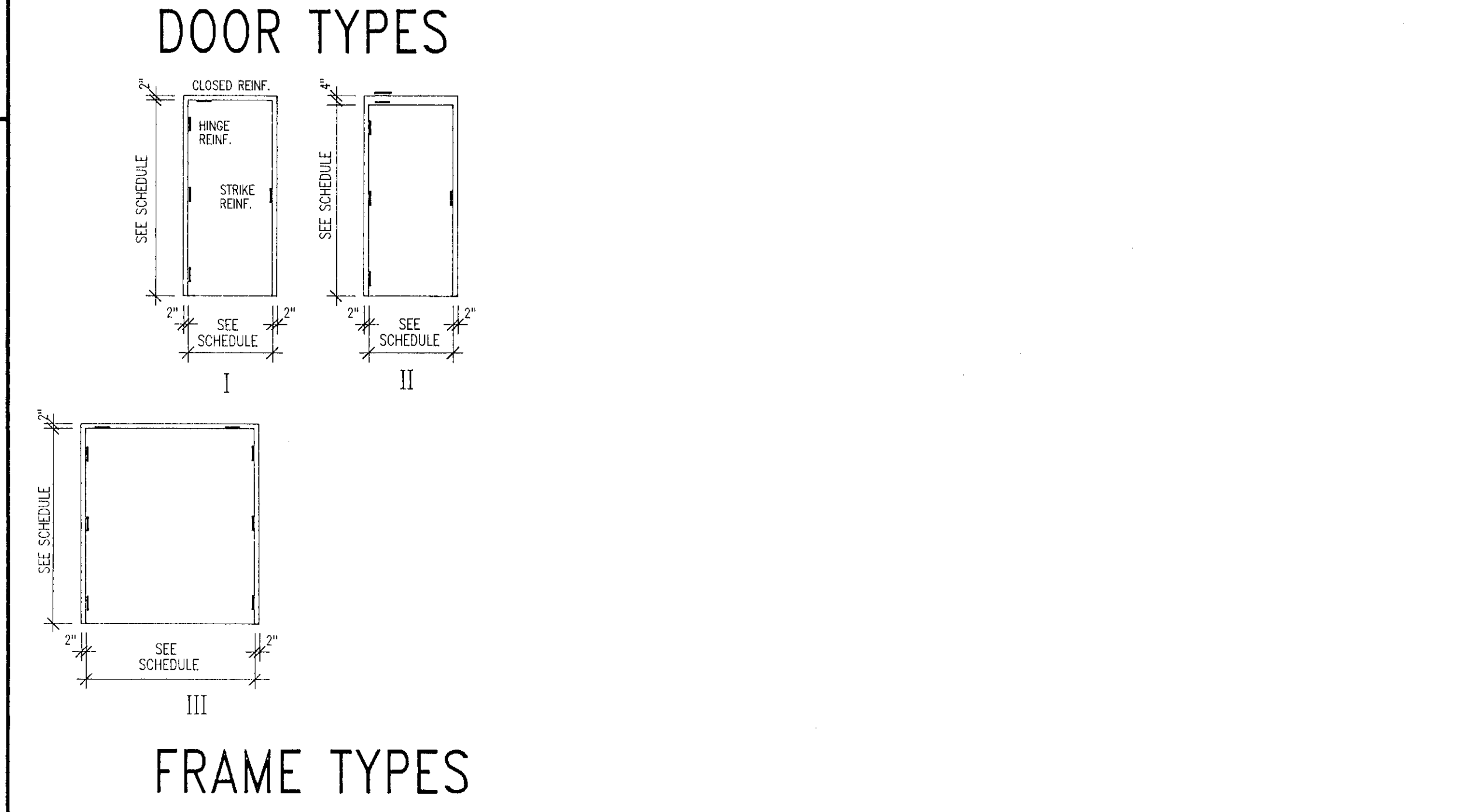
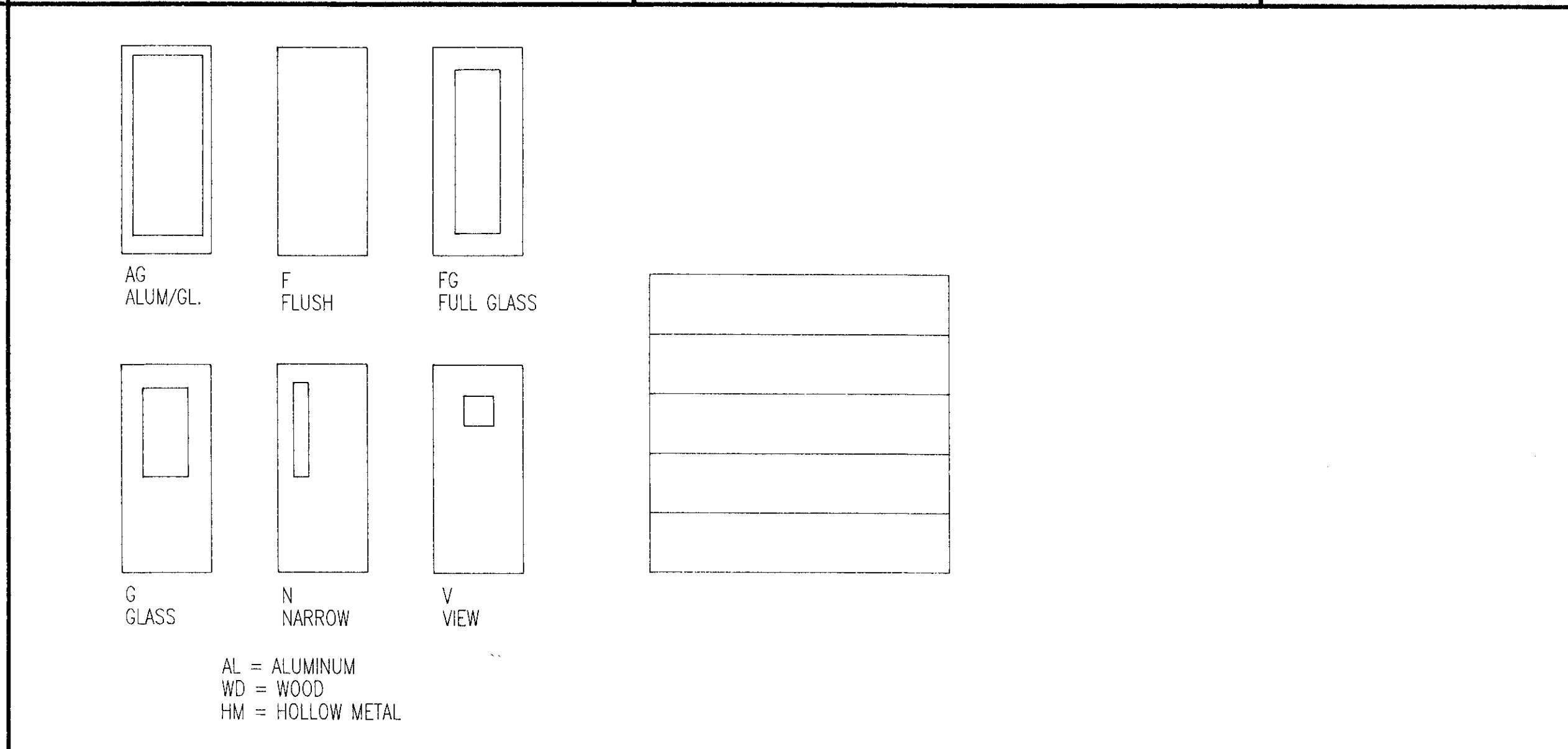

A FRAME TYPES
A2.3 DOOR SCHEDULE 1/4"=1'-0"

OPNG NO.	MAT/TYPE	W	H	THK	FRAME TYPE	HDW SET#	FIRE RATING	LOCATION FROM - TO	REMARKS
1	AL	3'-0"	7'-0"	1-3/4"	AL	7	--	100 - EXT	
2	AL	3'-0"	7'-0"	1-3/4"	AL	7	--	101 - 100	
3		3'-0"	7'-0"	1-3/4"	HM			102 - 101	FRAMED OPENING
4	WD	3'-0"	7'-0"	1-3/4"	HM	6	20	102 - 103	
5	WD	3'-0"	7'-0"	1-3/4"	HM	6	20	102 - 104	
6	WD	3'-0"	7'-0"	1-3/4"	HM	6	20	105 - 106	
7	AL	3'-0"	7'-0"	1-3/4"	AL	7	20	105 - 107	
8	WD	6'-0"	7'-0"	1-3/4"	HM	2	20	108 - 105	
9	AL	3'-0"	7'-0"	1-3/4"	AL	7	20	107 - EXT	
10	WD	3'-0"	7'-0"	1-3/4"	HM	6	20	105 - 112	
11	WD	4'-0"	7'-0"	1-3/4"	HM	3	45	105 - 102	
12	WD	3'-0"	7'-0"	1-3/4"	HM	6	20	115 - 102	
13	WD	3'-0"	7'-0"	1-3/4"	HM	4	20	116 - 115	
14	WD	3'-0"	7'-0"	1-3/4"	HM	4	20	117 - 116	
15	WD	3'-0"	7'-0"	1-3/4"	HM	6	20	102 - 117	
16	WD	3'-0"	7'-0"	1-3/4"	HM	5	20	101 - 118	
17									NOT USED
18	WD	2'-4"	7'-0"	1-3/4"	HM	4	20	118 - 120	
19	WD	2'-4"	7'-0"	1-3/4"	HM	4	20	120 - 119	
20	HM	3'-0"	7'-0"	1-3/4"	HM	1	20	121 - EXT	
21	HM	3'-0"	7'-0"	1-3/4"	HM	3	45	121 - 114	
22	HM	3'-0"	7'-0"	1-3/4"	HM	1	20	121 - EXT	
23	HM	5'-0"	7'-0"	1-3/4"	HM	2	20	110 - EXT	
24	ST	10'-0"	10'-0"	1-3/4"	HM			EXT - 121	
25	HM	2'-0"	7'-0"	1-3/4"	HM	4	45	122 - 123	
26	ST	10'-0"	10'-0"	1-3/4"	HM			EXT - 122	
27	WD	3'-0"	7'-0"	1-3/4"	HM	6	90	105 - 105A	
28									NOT USED
29	HM	3'-0"	7'-0"	1-3/4"	HM	5	--	DUGOUT A	
30	HM	3'-0"	7'-0"	1-3/4"	HM	5	--	DUGOUT A	
31	HM	3'-0"	7'-0"	1-3/4"	HM	5	--	DUGOUT A	
32	HM	3'-0"	7'-0"	1-3/4"	HM	5	--	DUGOUT B	
33	HM	3'-0"	7'-0"	1-3/4"	HM	5	--	DUGOUT B	
34									
35									
36									
37									
38									
39									
40									
41									
42									
43									
44									
45									
46									
47									
48									
49									
50									
51									
52									
53									
54									
55									
56									
57									
58									
59									
60									

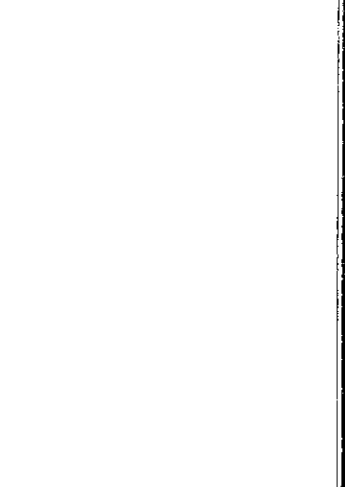

MOUNTING HEIGHTS FOR TOILET ACCESSORIES:

TOILET : 17" AFF
 LAVATORY : 34" AFF MAXIMUM RIM WITH 29" AFF UNDERNEATH
 DRINKING FOUNTAIN : 36" AFF TO SPOUT WITH 27" UNDERNEATH
 MIRROR : 40" AFF MAXIMUM TO BOTTOM EDGE
 GRAB BARS : 33" TO 36" AFF
 DISPENSERS : 48" MAXIMUM AFF TO WORKING MECHANISM
 FIRE EXTINGUISHERS : 54" TO TOP

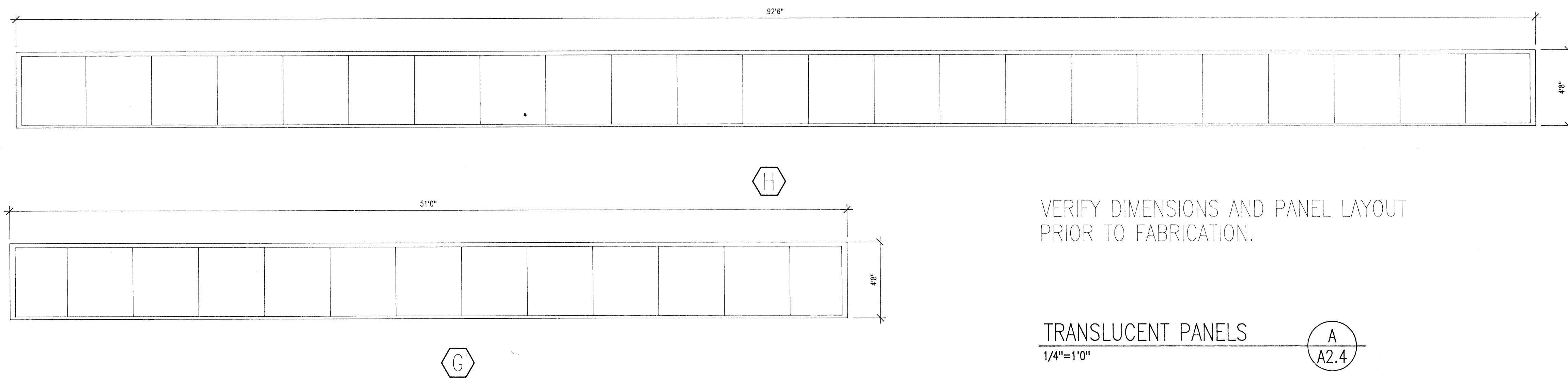

VERIFY DIMENSIONS AND PANEL LAYOUT PRIOR TO FABRICATION.

TRANSLUCENT PANELS
 1/4"=1'0" A
A2.4

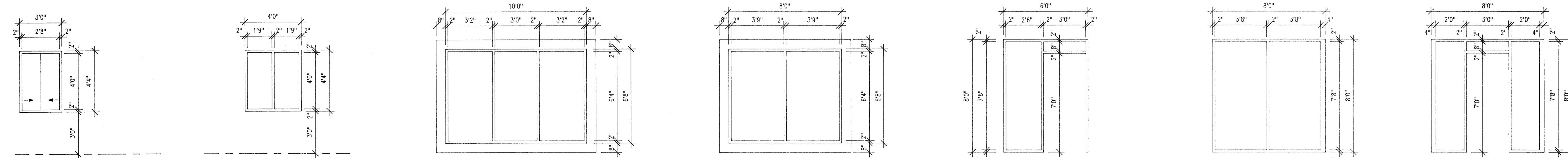

G
 1/4" WIRE GLASS IN
 45 MIN. RATED FRAME
 PROVIDE BYPASS SLIDING
 TRACK AND HARDWARE

F
 1/4" WIRE GLASS IN
 45 MIN. RATED FRAME

REFER TO THE SPECIFICATION FOR OTHER
 GLAZING TYPES REQUIRED FOR OPENINGS.

WINDOW TYPES
 1/4"=1'0" B
A2.4



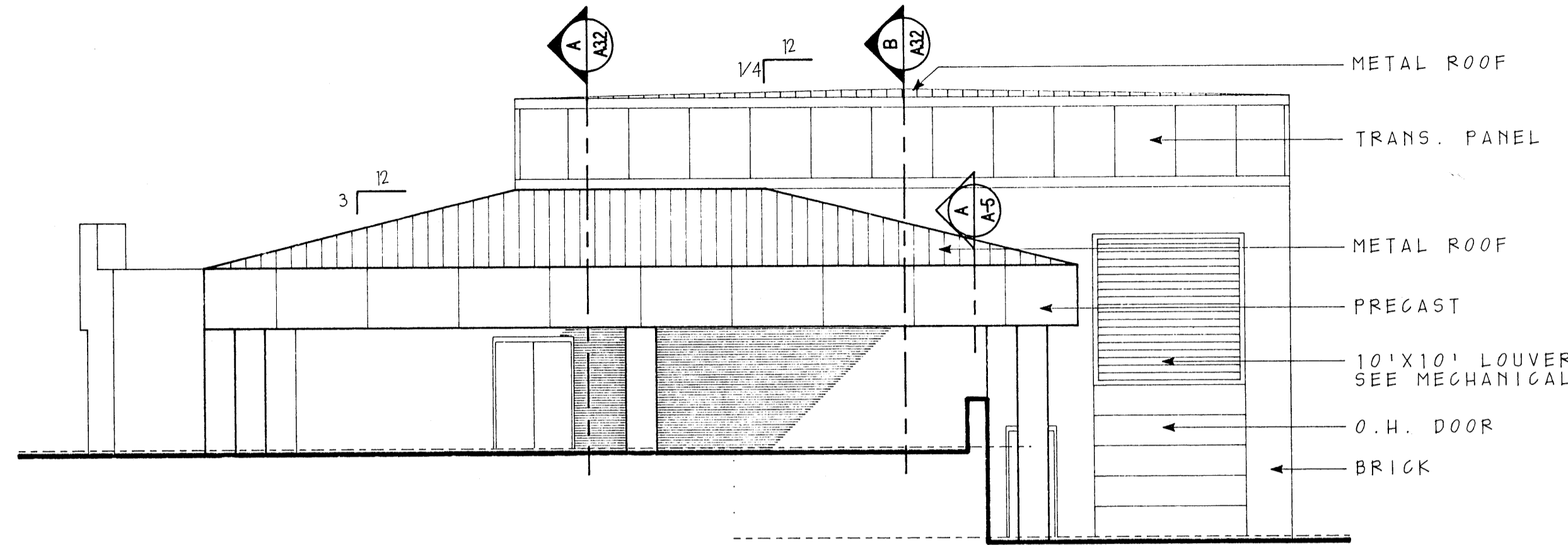

SOUTH ELEVATION
1/8"=10'

D
A3.1

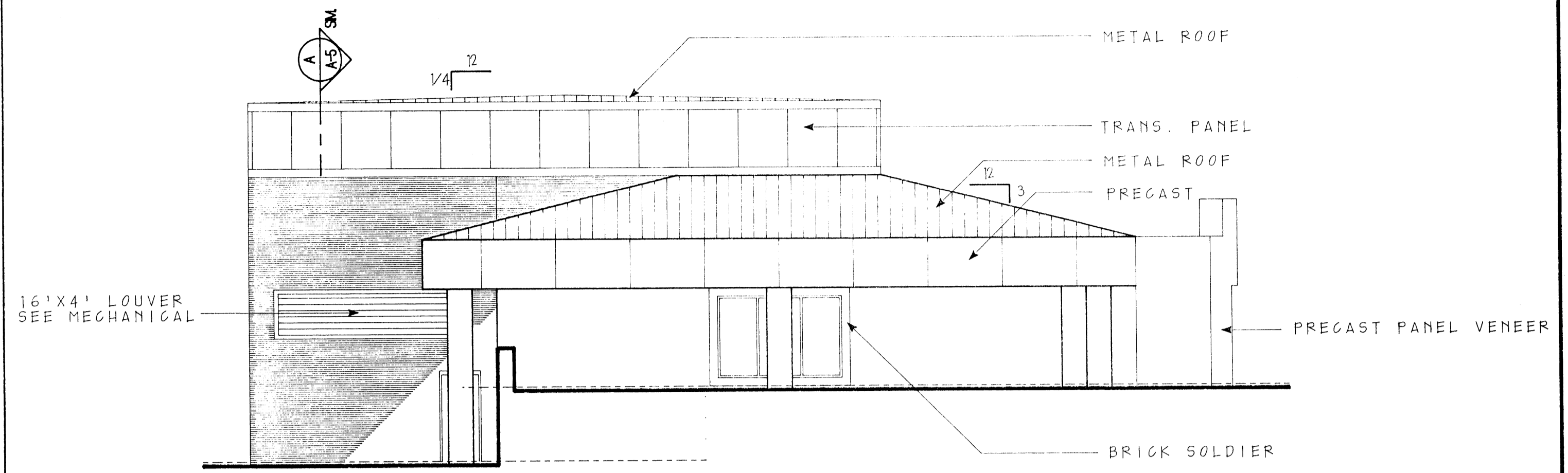

NORTH ELEVATION
1/8"=10'

C
A3.1

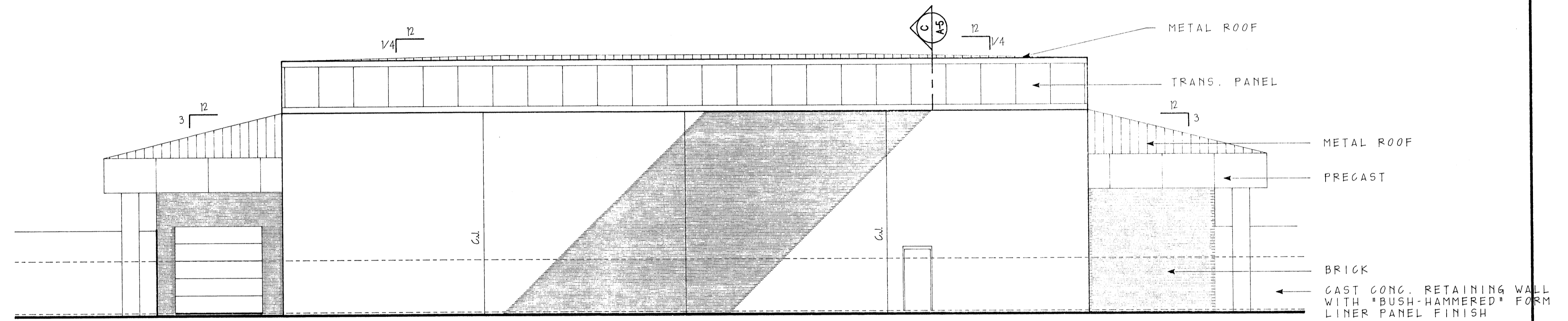

EAST ELEVATION
1/8"=10'

B
A3.1

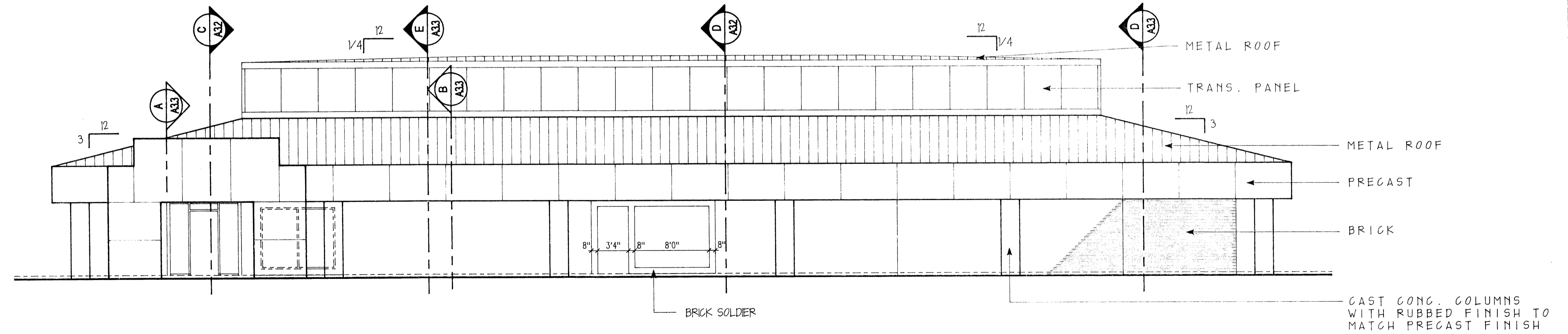

WEST ELEVATION
1/8"=10'

A
A3.1

The Stuck Associates

Architects Planners Interior Designers
Little Rock, Arkansas 501-378-0059
Jonesboro, Arkansas 501-932-4271

NEW BASEBALL FACILITY FOR
ARKANSAS STATE UNIVERSITY

JONESBORO, ARKANSAS

1202691

07-10-91

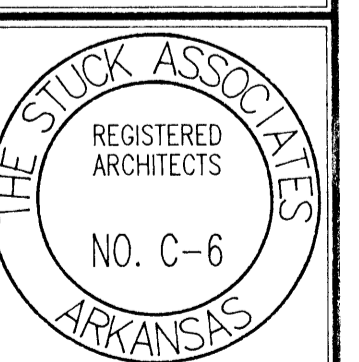

A3.1

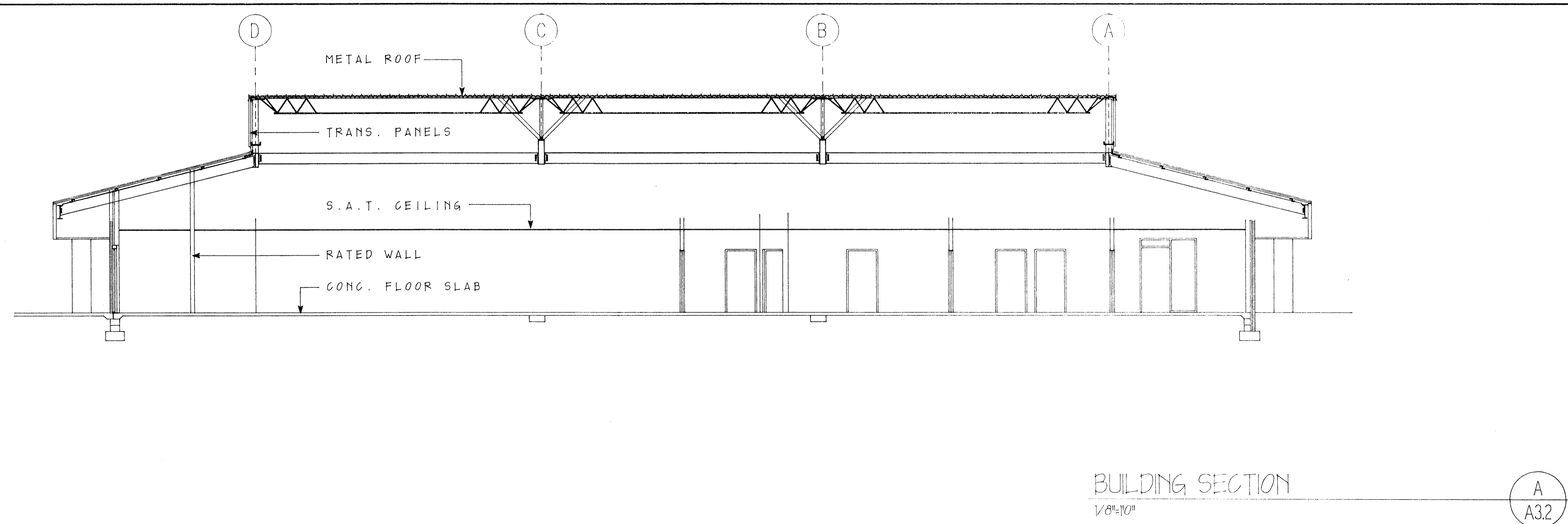
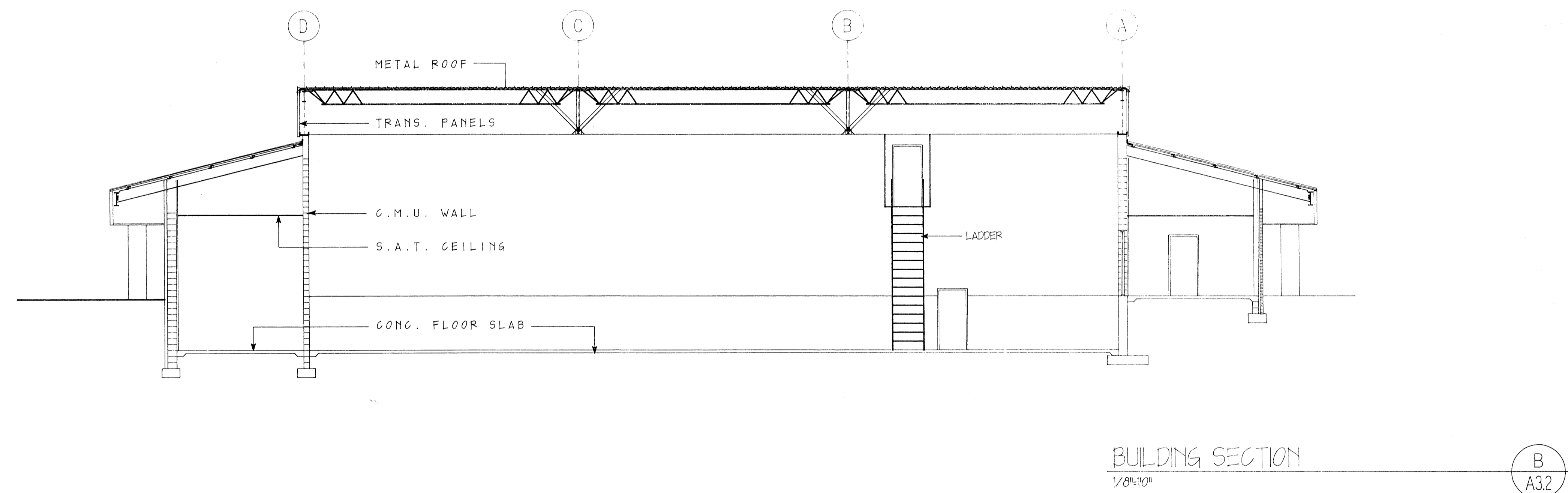
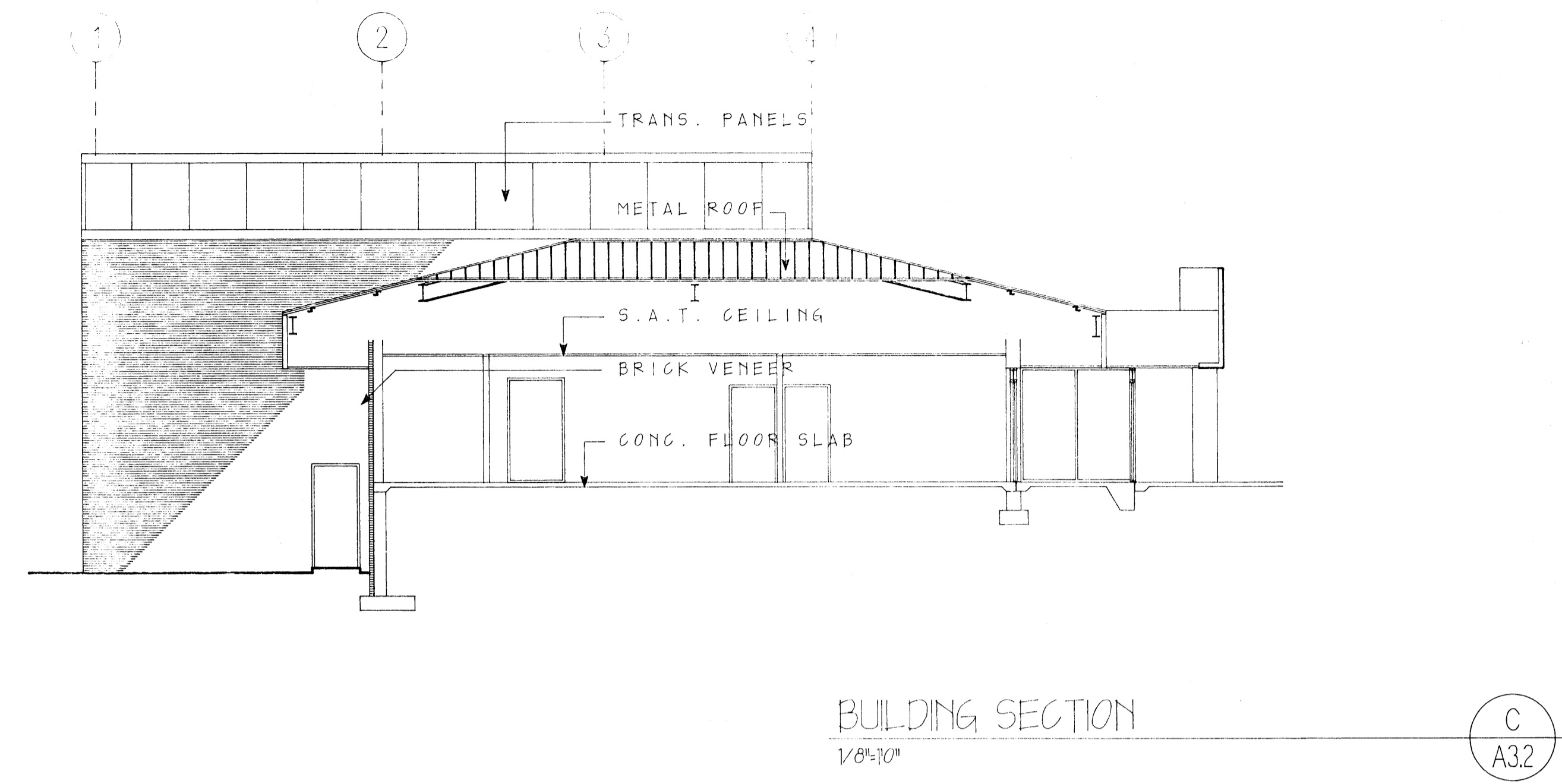
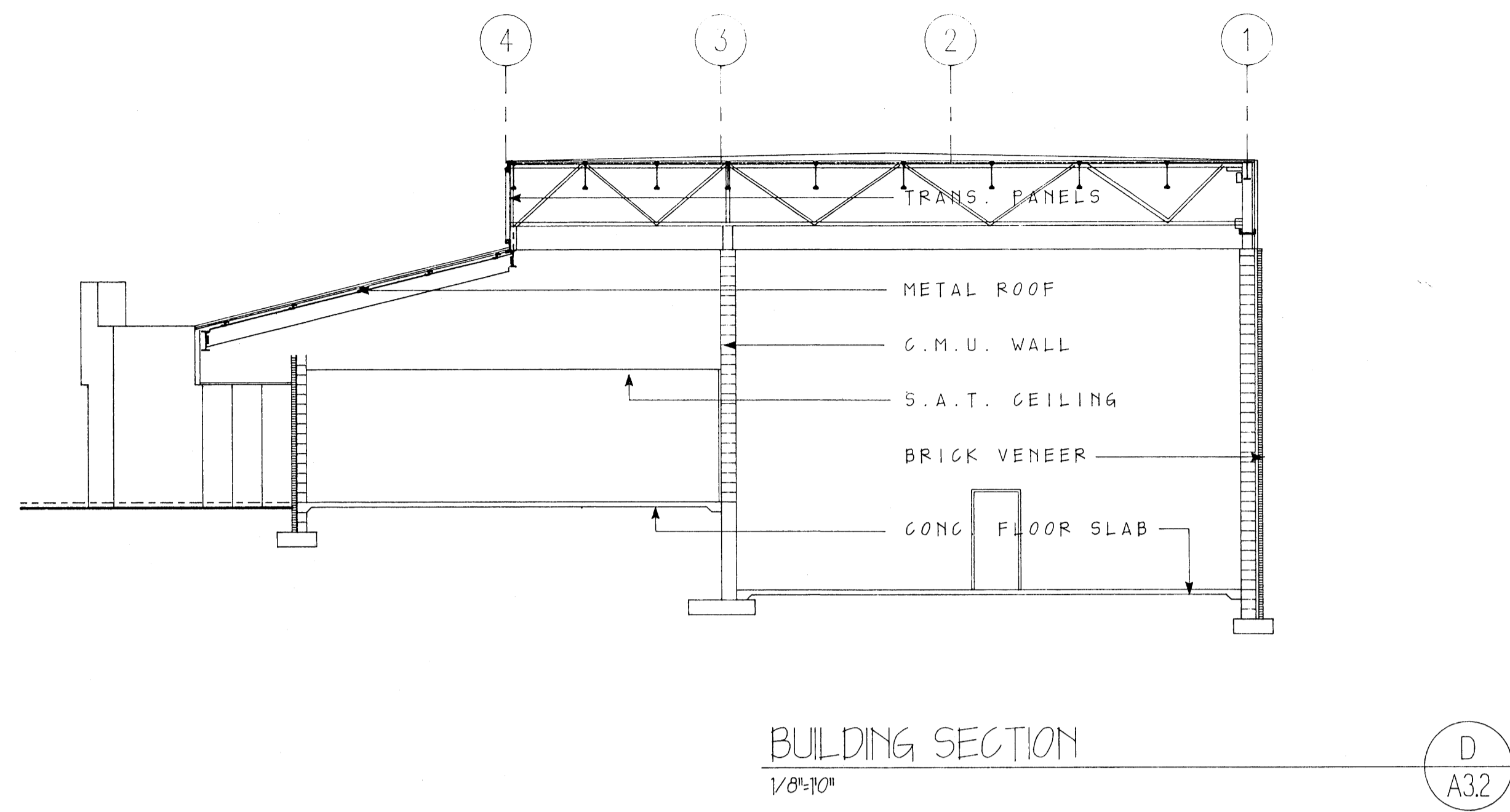

The Stuck Associates
 Architects Planners Interior Designers
 Little Rock, Arkansas 501-378-0659

NEW BASEBALL FACILITY FOR ARKANSAS STATE UNIVERSITY
 JONESBORO, ARKANSAS

1202691
 07-10-91



A3.2

12/11/2008 11:11:20 AM

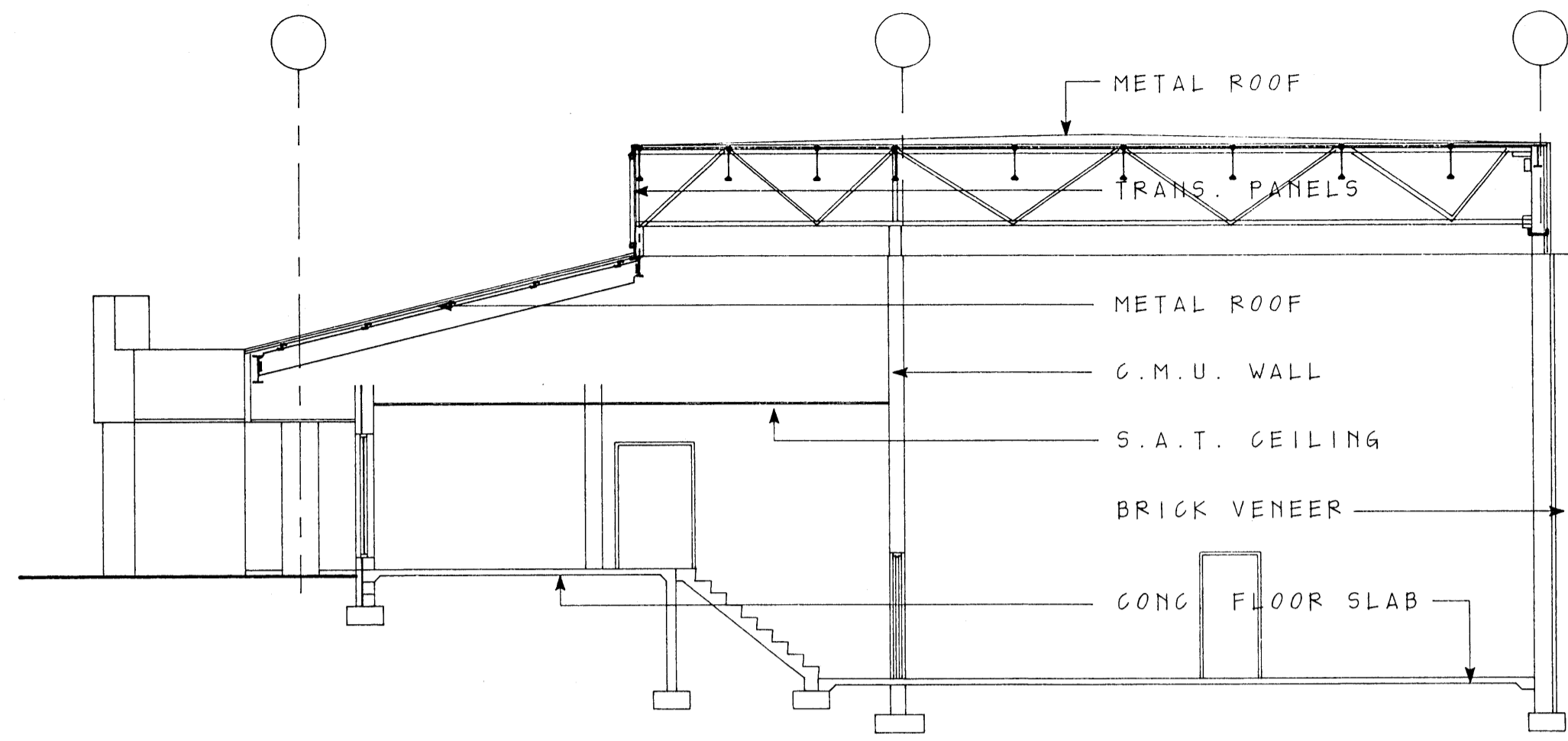

BUILDING SECTION
1/8"=10"

E
A3.3

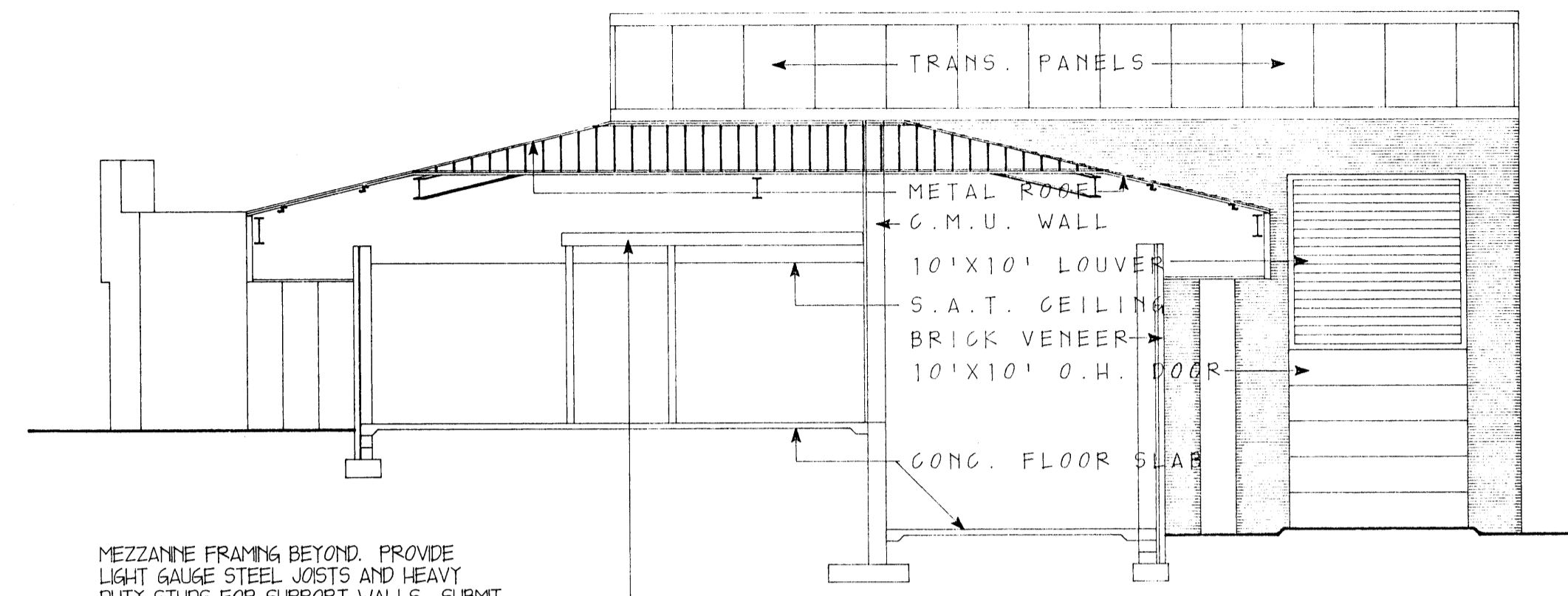

MEZZANINE FRAMING BEYOND. PROVIDE LIGHT GAUGE STEEL JOISTS AND HEAVY DUTY STUDS FOR SUPPORT WALLS. SUBMIT SHOP DRAWINGS SHOWING DESIGN BASED ON ANTICIPATED LOADING AND CODE REQUIREMENTS.

BUILDING SECTION
1/8"=10"

D
A3.3

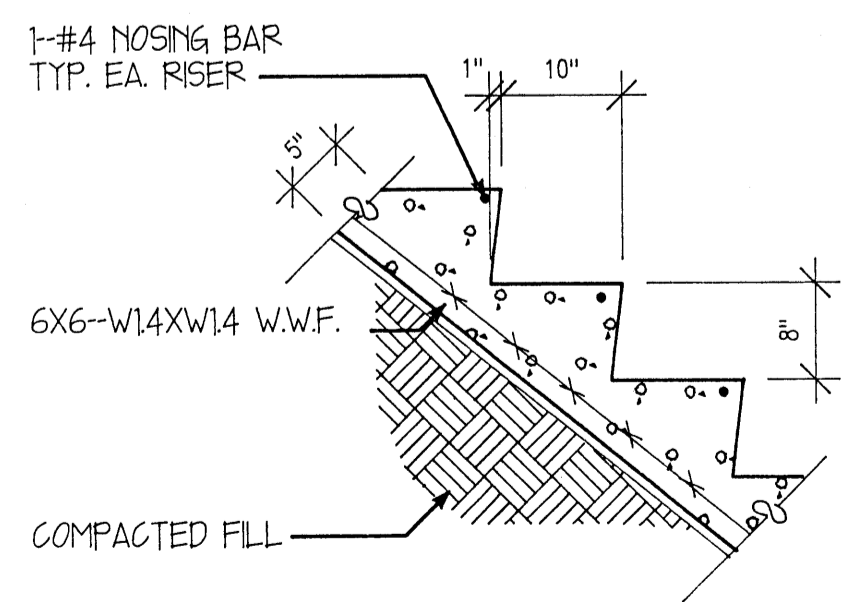

TYP. CONG. STAIR ON GRADE
3/4"=10"

E
A3.2

NOT USED

C
A3.3

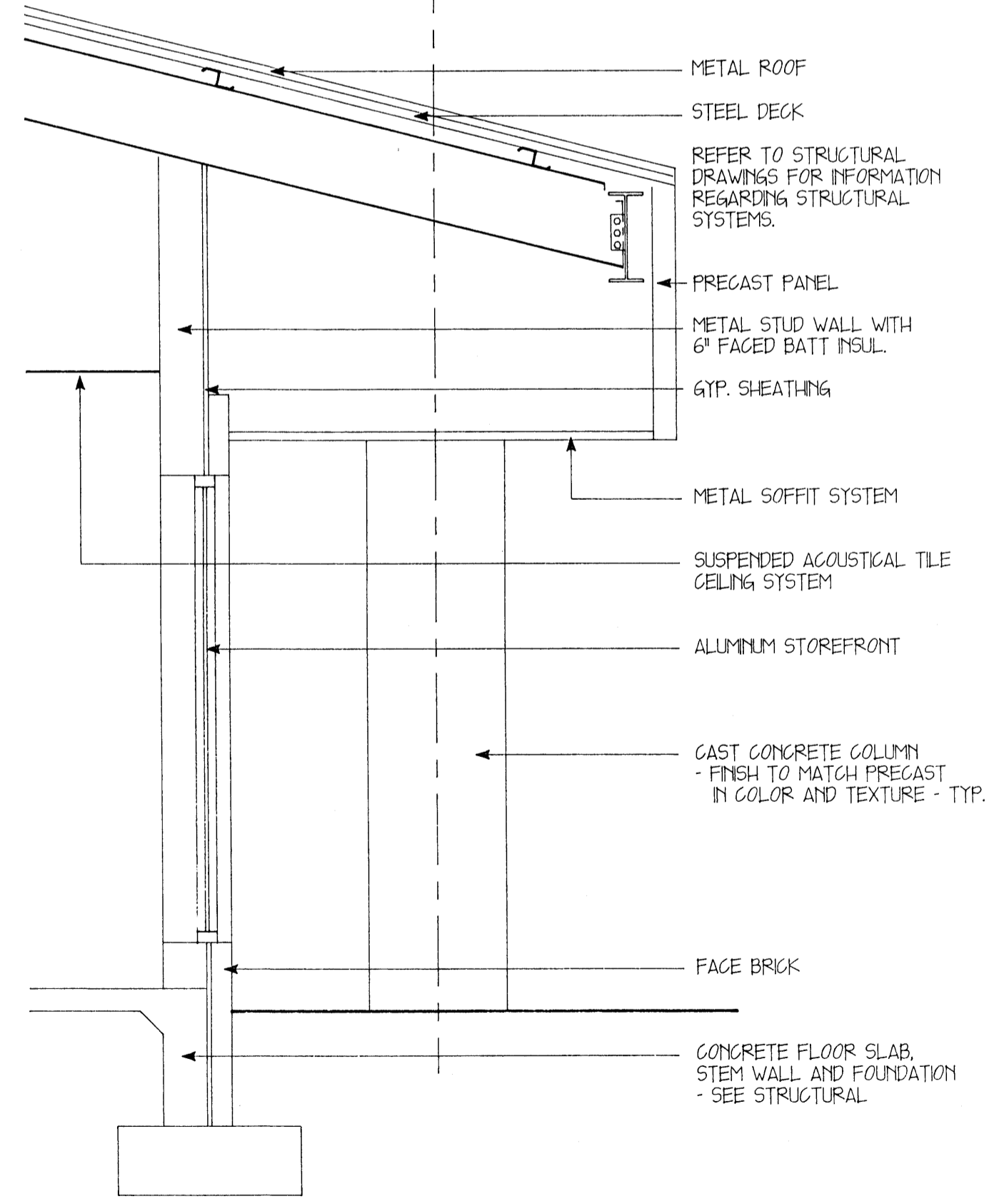

WALL SECTION
1/2"=10"

B
A3.3

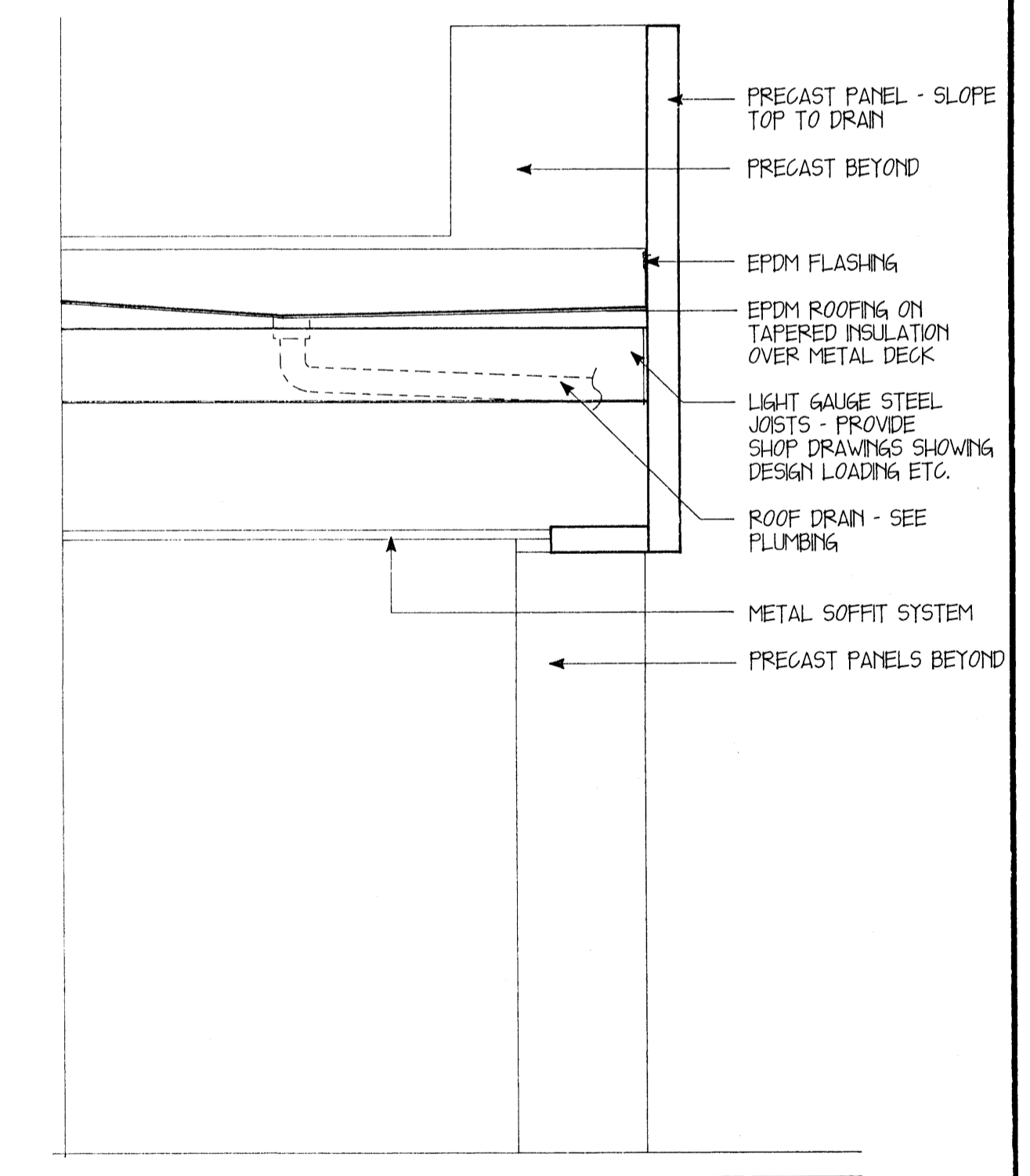

WALL SECTION
1/2"=10"

A
A3.3

NEW BASEBALL FACILITY FOR
ARKANSAS STATE UNIVERSITY

1202691
07-10-91

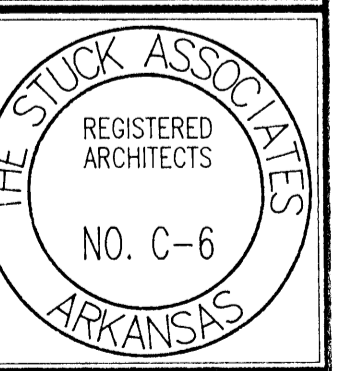

A3.3

The Stuck Associates

Architects Planners Interior Designers
Jonesboro, Arkansas 501-932-4271
Little Rock, Arkansas 501-378-0059

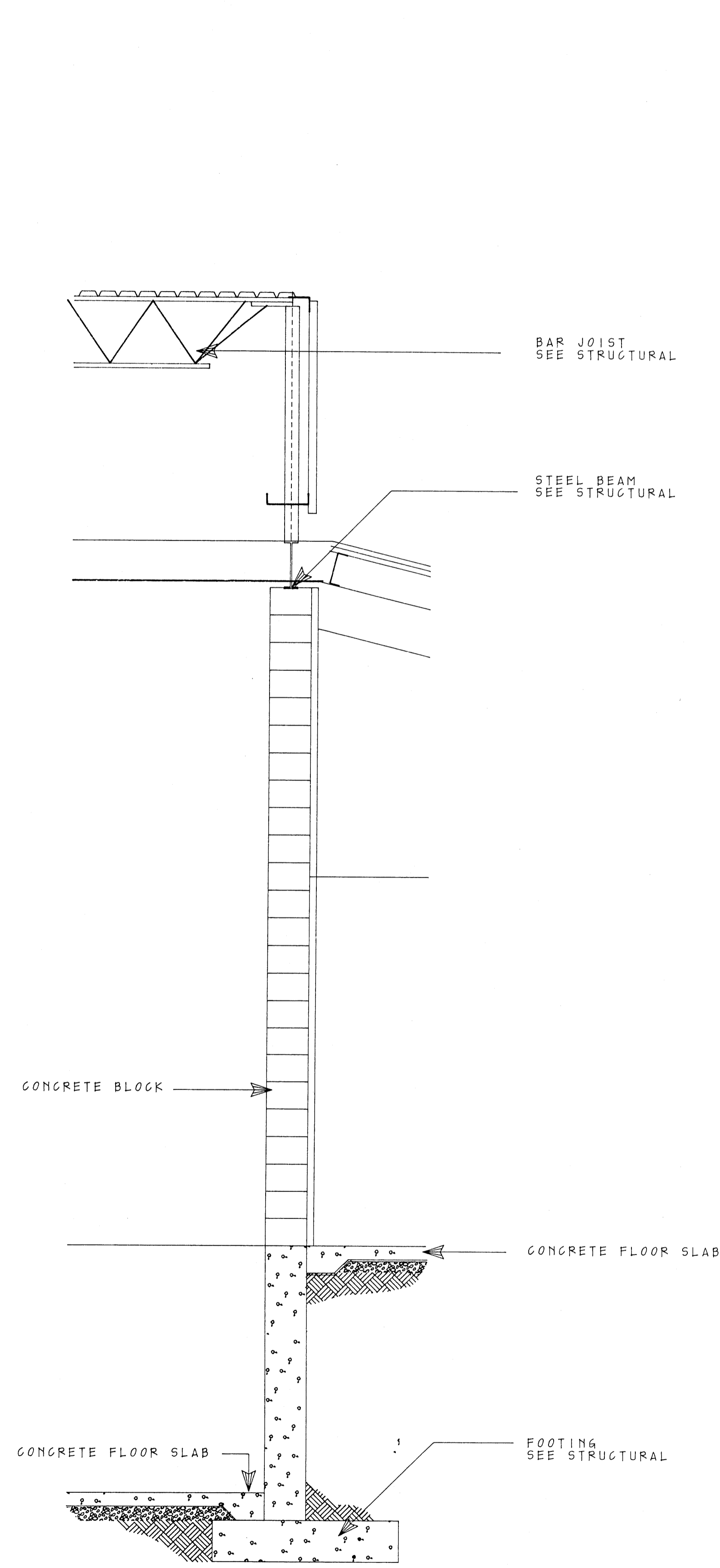

D
A3.4

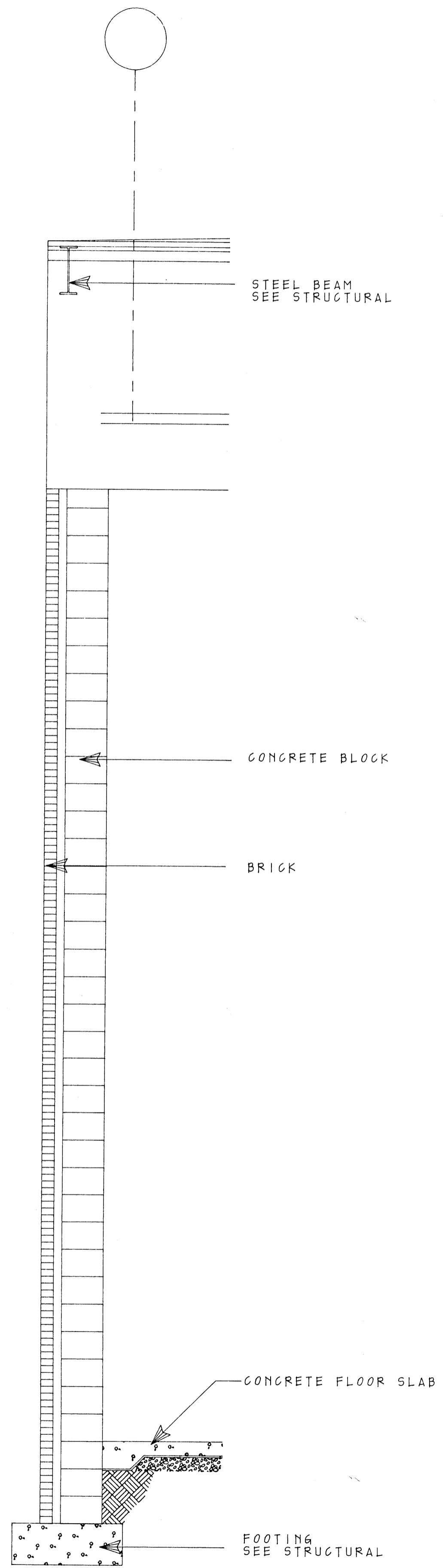

C
A3.4

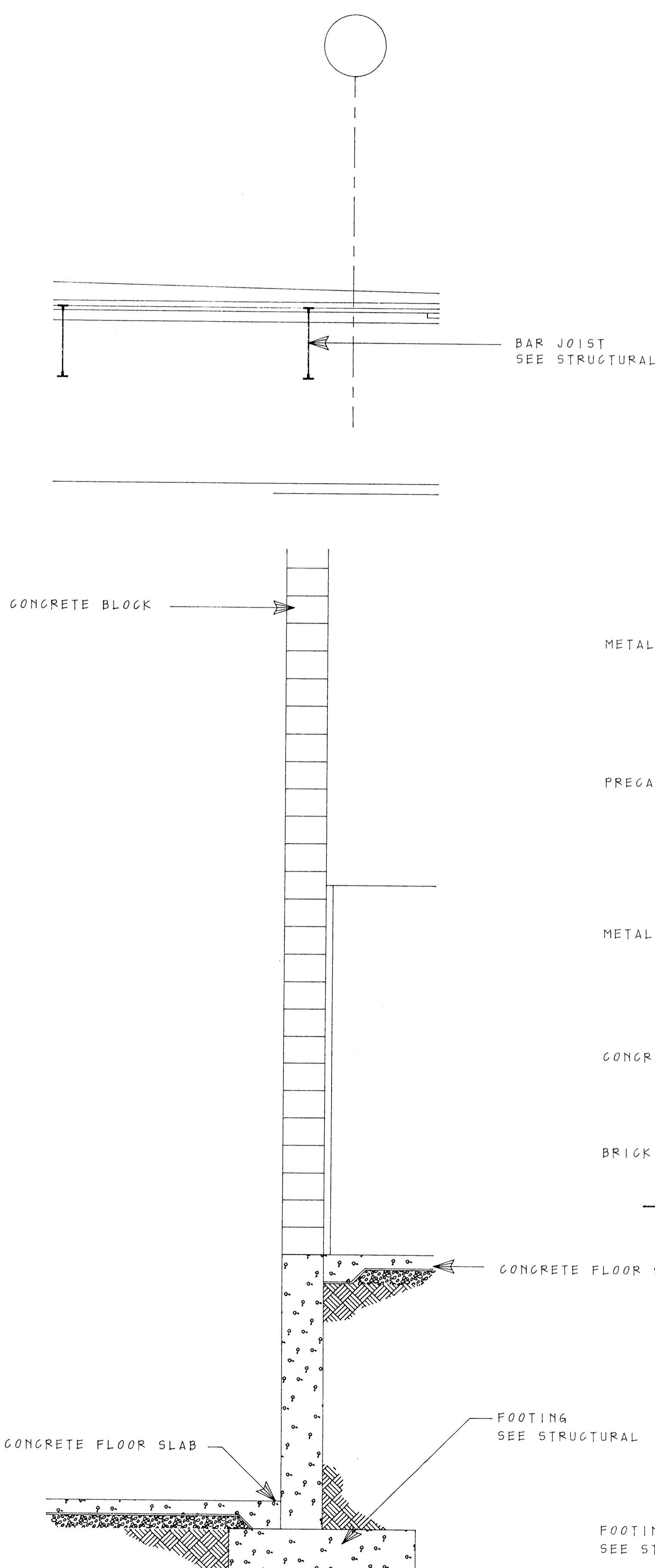

B
A3.4

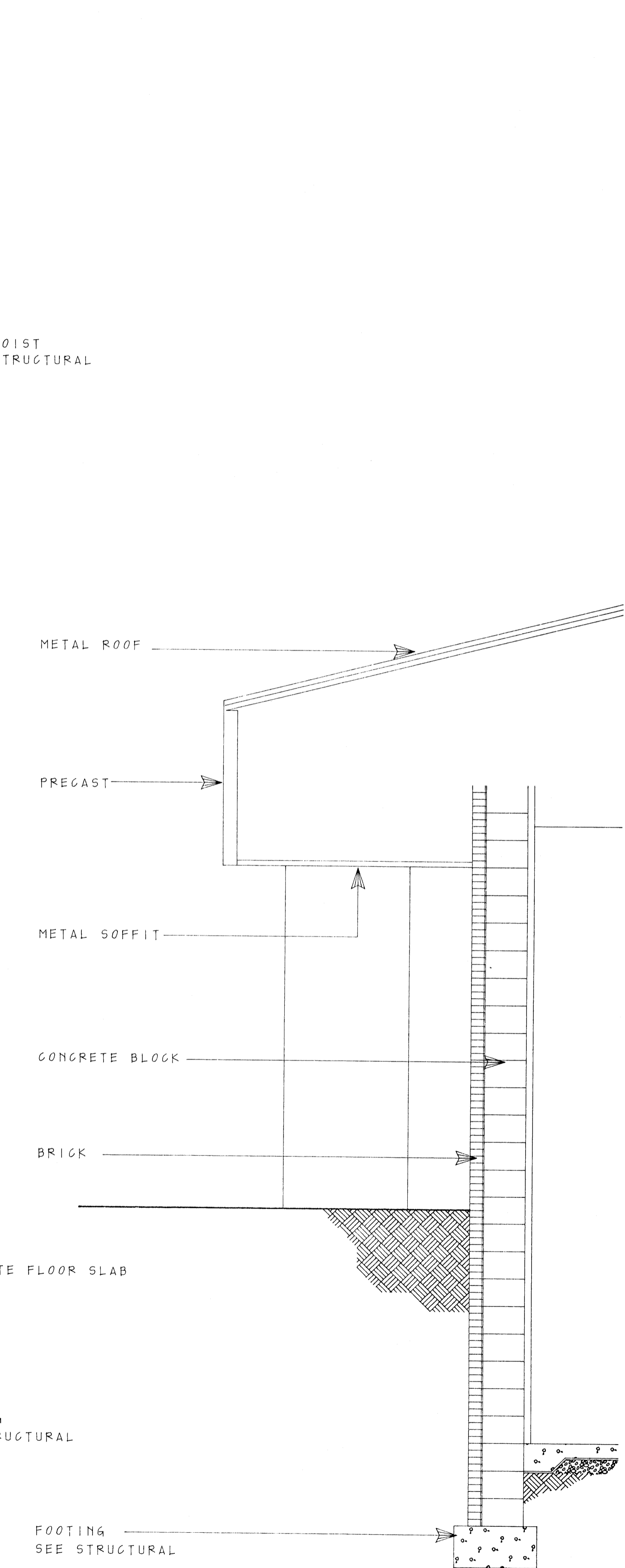

A
A3.4

PRELIMINARY WALL SECTION
1/2"=10'

PRELIMINARY WALL SECTION
1/2"=10'

PRELIMINARY WALL SECTION
1/2"=10'

PRELIMINARY WALL SECTION
1/2"=10'

The Stuck Associates

NEW BASEBALL FACILITY FOR
ARKANSAS STATE UNIVERSITY
JONESBORO, ARKANSAS

1202691
07-10-91



A3.4

Architects Planners Interior Designers
Little Rock, Arkansas 501-378-0059
Jonesboro, Arkansas 501-932-4271

DETAIL
1/2"=10'

B
A4.1

DETAIL
1/2"=10'

C
A4.1

DETAIL
1/2"=10'

D
A4.1

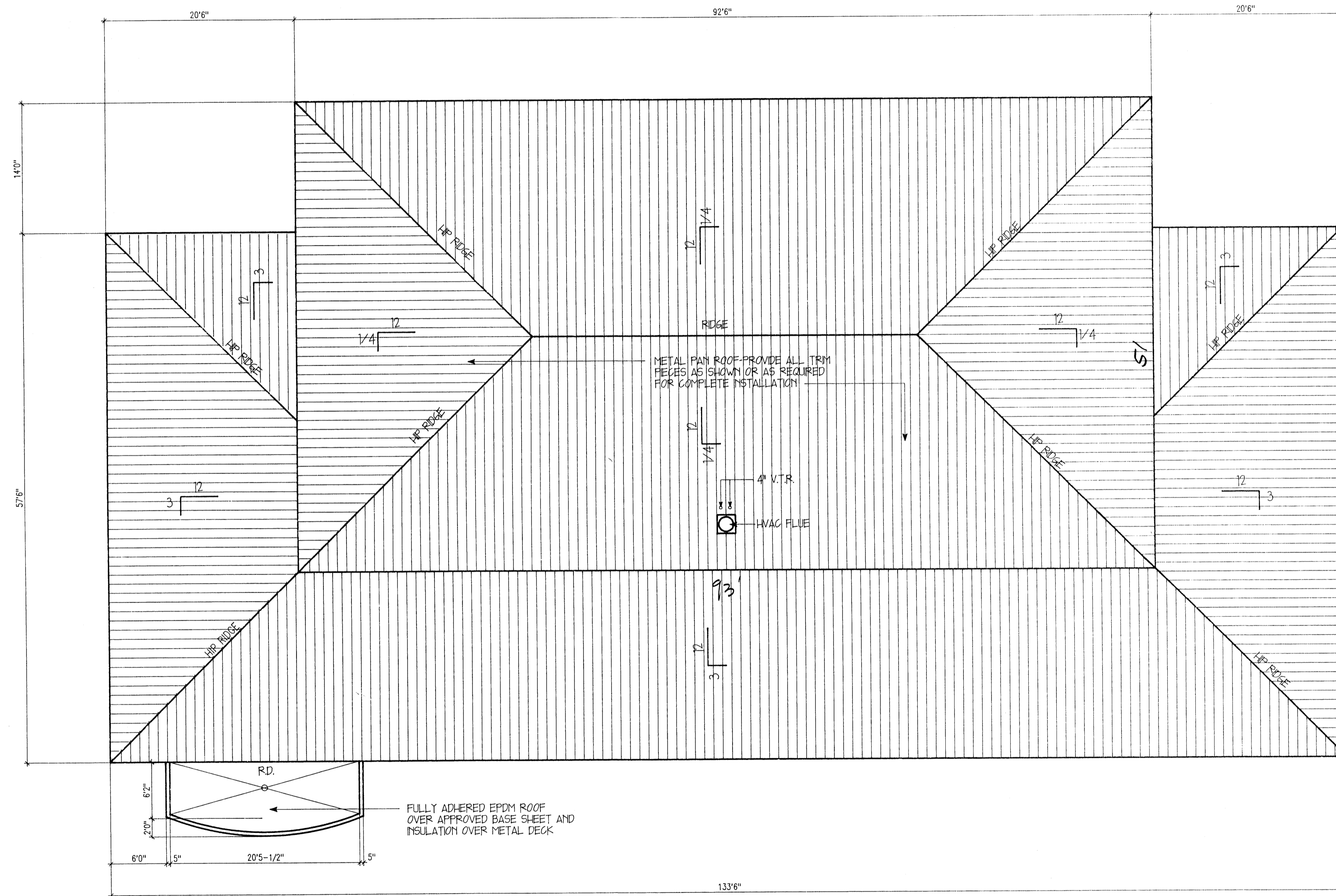

NOTE: ROOF PENETRATIONS MUST BE LOCATED AS SHOWN.
 JOIN PLUMBING VENTS AS NECESSARY. ANY
 CHANGE IN LOCATION OR NUMBER OF PENETRATIONS
 MUST BE APPROVED BY THE ARCHITECT PRIOR
 TO INSTALLATION.

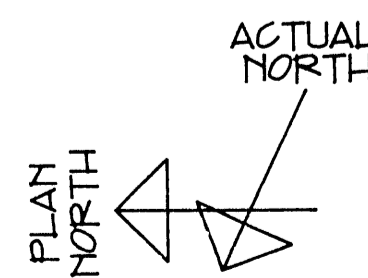

ROOF PLAN
1/8"=10'

A
A4.1

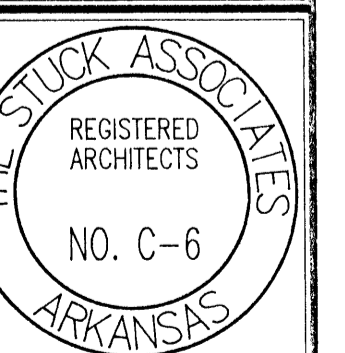

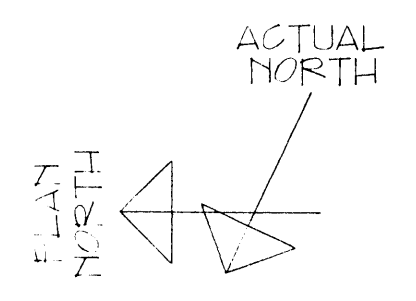
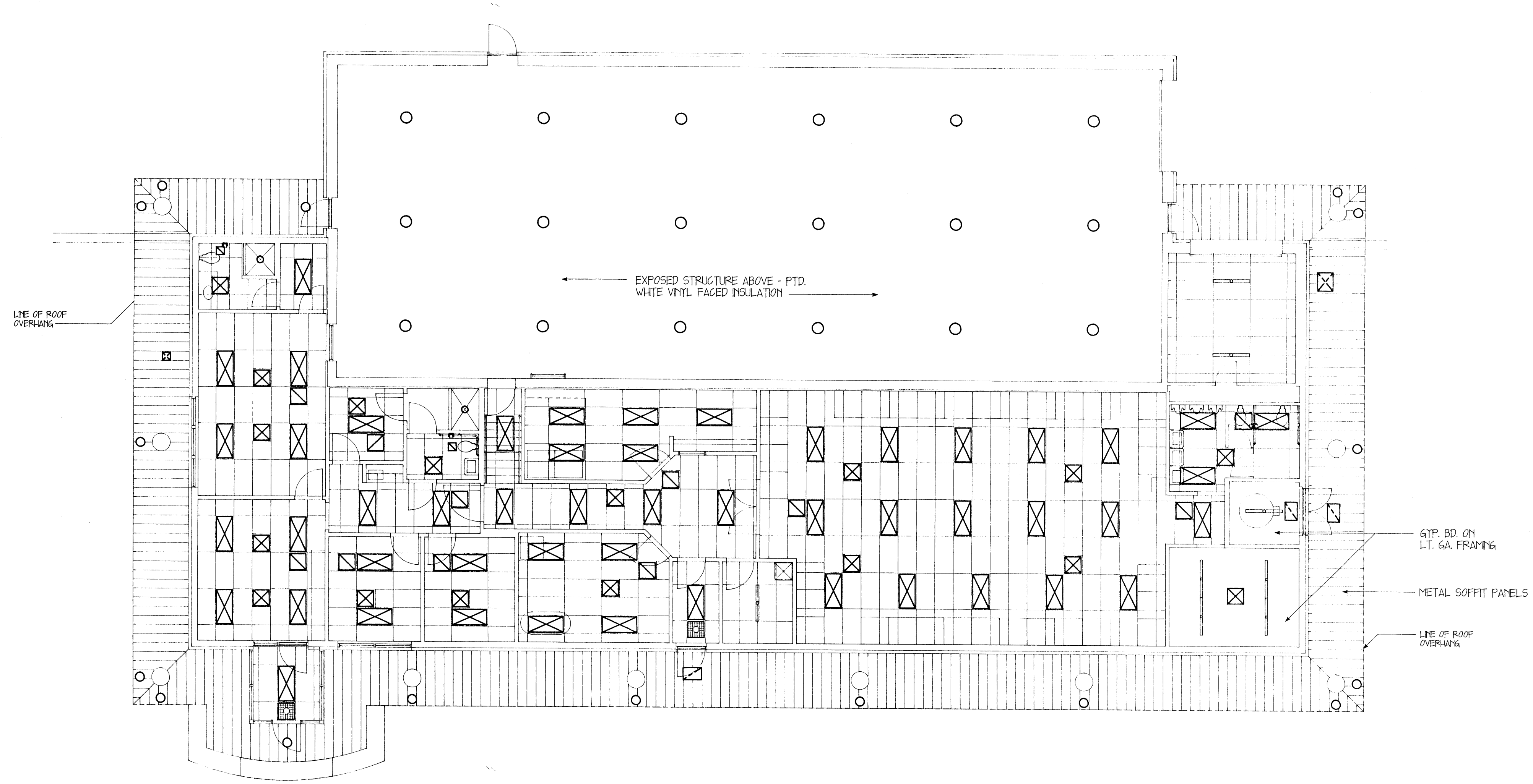

REFLECTED CEILING PLAN
1/8"=10"

A
A-5

LEGEND	
	RECESSED FLUORESCENT LIGHT FIXTURE
	SURFACE MOUNTED LIGHT FIXTURE
	RECESSED LIGHT FIXTURE
	CEILING HEIGHT ABOVE FINISHED FLOOR
	SUSPENDED CEILING GRID SYSTEM (2X2 OR 2X4)
	GYP. BOARD BULKHEAD OR FURRING
	METAL CEILING SYSTEM
	SUPPLY AIR DIFFUSER
	RETURN AIR GRILLE

REFLECTED CEILING PLAN
MEZZANINE LEVEL
1/8"=10"

A
A-2.1

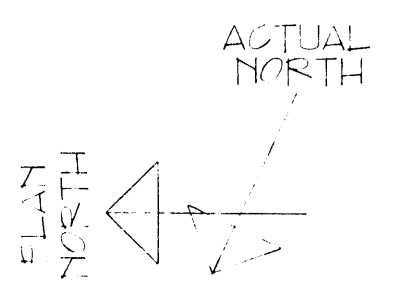

NEW BASEBALL FACILITY FOR
ARKANSAS STATE UNIVERSITY

JONESBORO, ARKANSAS

The Stuck Associates

Architects Planners Interior Designers

Jonesboro, Arkansas 501-932-4271

Little Rock, Arkansas 501-378-0059

1202691
07-10-91

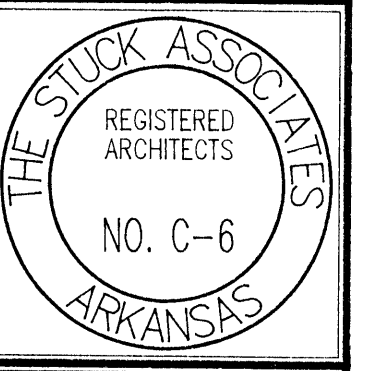

A5.1

LIGHTING FIXTURE SCHEDULE						
SYMBOL	DESCRIPTION	MANUFACTURER	LAMP	FINISH	MOUNTING	REMARKS
⊗	BATTERY POWERED EXIT SIGN	HUBBELL #LED-1EM-RW	L.E.D.'s FURNISHED	WHITE VINYL	UNIVERSAL MOUNTING	
A	2' X 4' GRID TROFFER	WILLIAMS #5224-RWKA125	(4) F40LW/RS /WMII	MATCH CEILING	RECESS IN CEILING	SEE NOTE #1 & 2
B	2' X 4' GRID TROFFER	WILLIAMS #5222-RWKA125	(2) F4-LW/RS /W.MII	MATCH CEILING	RECESS IN CEILING	SEE NOTE #1 & 2
C	HIGH BAY INDUSTRIAL H.I.D.	ABOLITE #CHA-400 -MV-120-M1B-U	400W DELUX MERCURY	STANDARD FINISH	PENDENT MOUNTING	
D	H.I.D. DOWNLIGHT	TROY LIGHTING #MVR7-100-R711A	100W R40 MERCURY	MATCH CEILING	RECESS IN CEILING	SEE NOTE #1 & 3
E	4-FOOT STRIP	WILLIAMS #7622	(2) F40LW/RS /WMII	WHITE ENAMEL	CHAIN HANG	SEE NOTE #2 & 4
F	WALL BRACKET	VISTA #WT3834-2-Z-ES	(2) F40LW/RS /WMII	WHITE ENAMEL	AT TOP OF MIRROR	SEE NOTE #2
G	FLUORESCENT SHOWER LIGHT	PARAMOUNT #12523	(2) F40LW/RS /WMII	WHITE ENAMEL	SURFACE ON CEILING	SEE NOTE #2
H	COMPACT FLUOR. SHOWER LIGHT	TROY LIGHTING #R9-R705	(2) 13W (DIT)	WHITE ENAMEL	RECESS IN CEILING	
J	EMERGENCY LIGHTING UNIT	HIGH LITES #XC-R	FURNISHED	STANDARD FINISH	SURFACE ON SHELF	PROVIDE WITH SHELF & MOUNT @ +16'0"
K	HIGH ABUSE FLUORESCENT	KENALL #7240	(2) F40LW/RS /WMII	WHITE ENAMEL	SURFACE ON CEILING	

- NOTES:
1. PAINT FIXTURE TRIM TO MATCH CEILING.
 2. PROVIDE FLOURESCENT FIXTURES WITH ENERGY EFFICIENT BALLASTS EQUIVALENT TO ADVANCE MARK III TYPE.
 3. BALLASTS FOR FIXTURE TYPE "D" SHALL BE HIGH POWER FACTOR, CONSTANT WATTAGE AUTOTRANSFORMER TYPE.
 4. PROVIDE FIXTURES TYPE "E" COMPLETE WITH WIRE GUARDS.

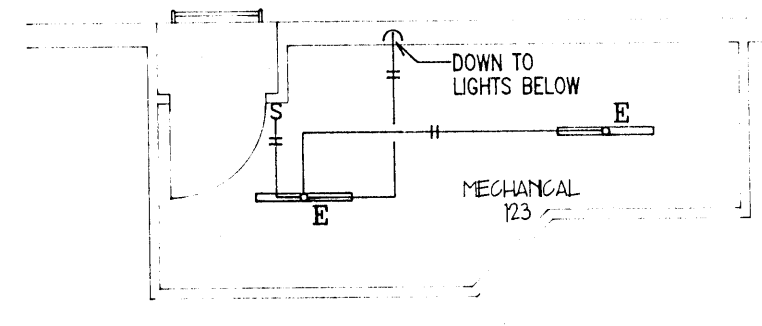

MEZZANINE PLAN - LIGHTING
1/8"=10" (B) A2.1

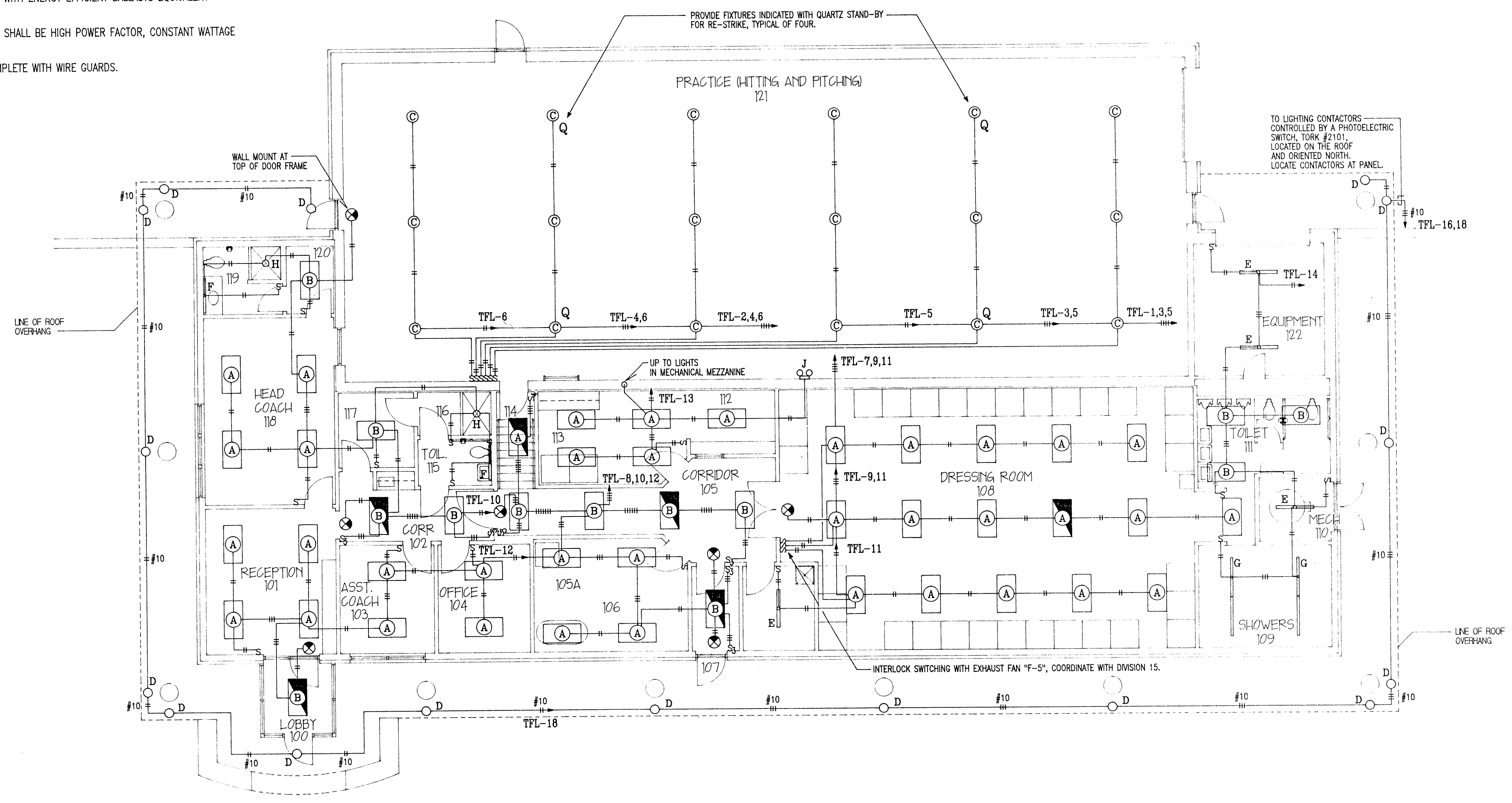

FLOOR PLAN - LIGHTING
1/8"=10" (A) E2.1

1202691
07-10-91



E2.1

RECEPTACLE		SCHEDULE			
SYMBOL	NEMA TYPE	VOLTAGE	AMPS	HUBBELL CAT. NO.	REMARKS
⊖	5-20R	125	20	5362-1	NOTE #1
⊖	5-20R	125	20	GF-5362-1	GROUND FAULT CURRENT INTER.
⊖	5-20R	125	20	GF-5362-1	NOTE #2

NOTES:
 1. RECEPTACLES MARKED "C" SHALL BE MOUNTED ABOVE COUNTER OR LAVATORY HEIGHT. REFERENCE ARCHITECTURAL MILLWORK ELEVATIONS.
 2. FURNISH WEATHER-PROOF SAFETY ENCLOSURES AS MANUFACTURED BY TAYMAC CATALOG NUMBER 10310.

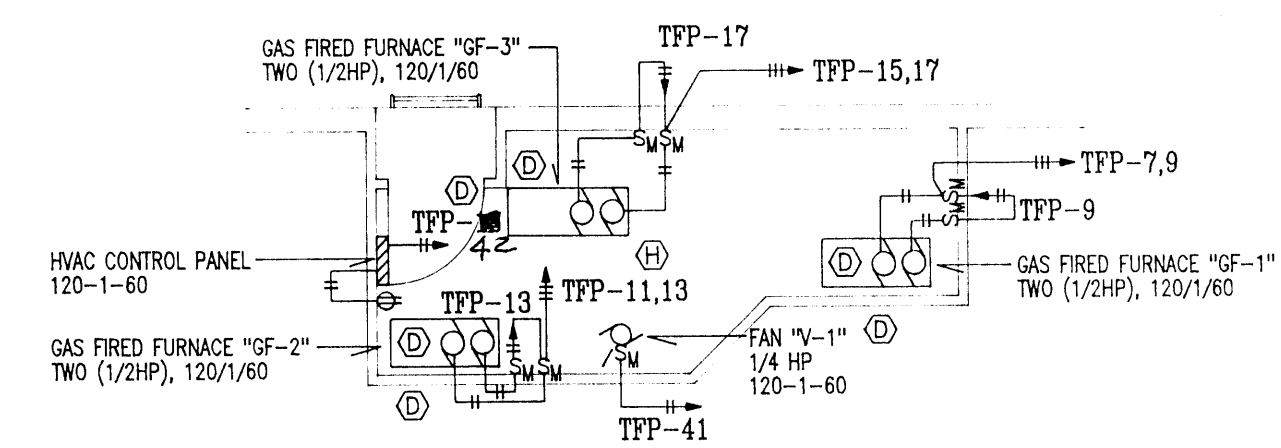

B
 A2.1

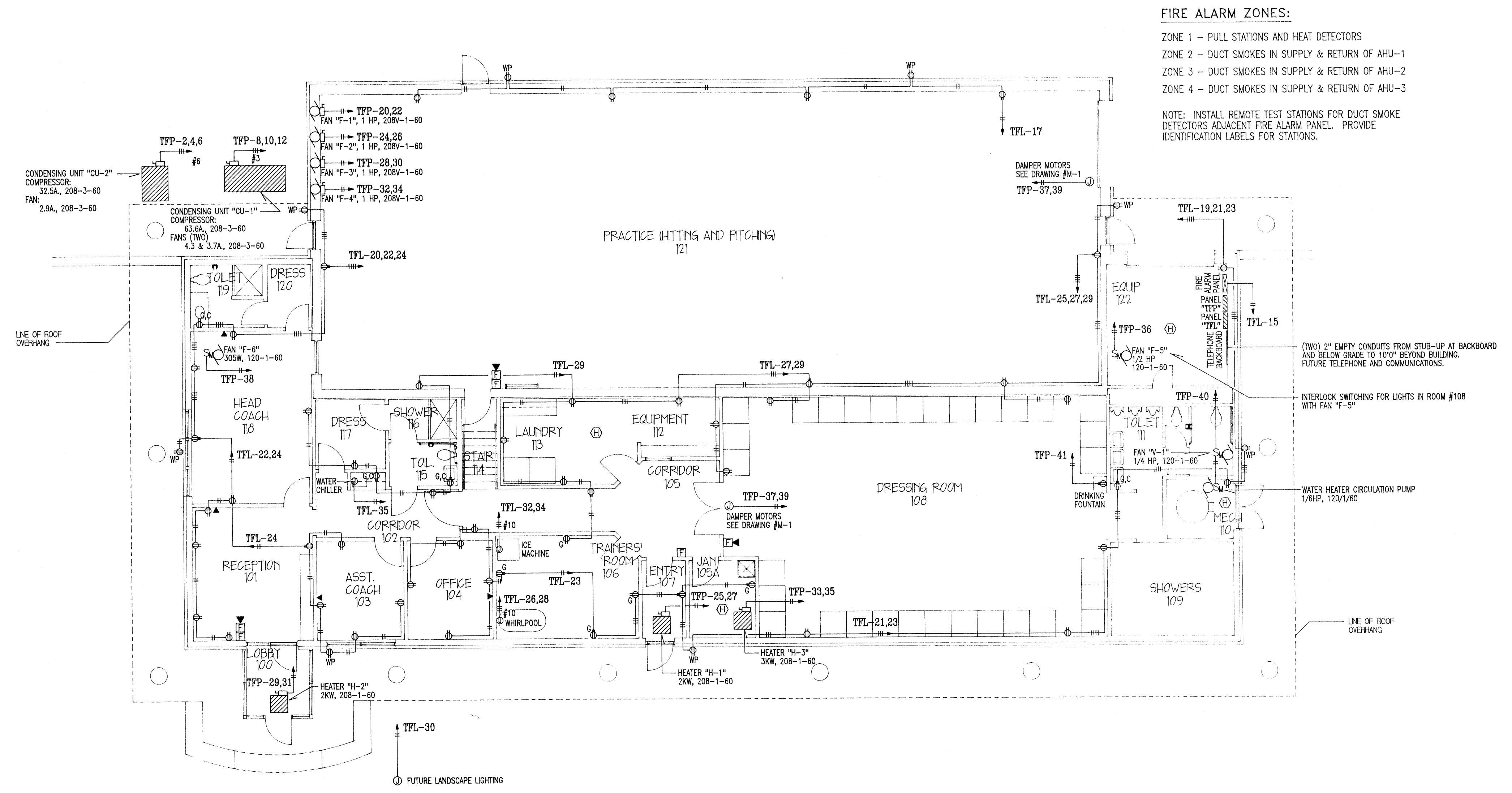

FIRE ALARM ZONES:
 ZONE 1 - PULL STATIONS AND HEAT DETECTORS
 ZONE 2 - DUCT SMOKES IN SUPPLY & RETURN OF AHU-1
 ZONE 3 - DUCT SMOKES IN SUPPLY & RETURN OF AHU-2
 ZONE 4 - DUCT SMOKES IN SUPPLY & RETURN OF AHU-3
 NOTE: INSTALL REMOTE TEST STATIONS FOR DUCT SMOKE DETECTORS ADJACENT FIRE ALARM PANEL. PROVIDE IDENTIFICATION LABELS FOR STATIONS.

A
 E2.2

The Stuck Associates
 Architects Planners Interior Designers
 Little Rock, Arkansas 501-378-0059
 Jonesboro, Arkansas 501-932-4271

NEW BASEBALL FACILITY FOR
 ARKANSAS STATE UNIVERSITY
 JONESBORO, ARKANSAS

1202691
 07-10-91



E2.2

1202691
07-10-91

ARKANSAS
REGISTERED
PROFESSIONAL
ENGINEER
No. 6001
LES M. HICKEY

E2.3

ELECTRICAL SYMBOLS

SYMBOL	DESCRIPTION	SYMBOL	DESCRIPTION
S	S.P.S.T. WALL SWITCH	⊖	DUPLEX RECEPTACLE OUTLET, 125 VOLT NEMA 5-20R (SEE RECEPTACLE SCHEDULE)
S ₃	S.P.D.T. WALL SWITCH (3-WAY)	S _M	MOTOR SWITCH (MANUAL STARTER)
Ⓐ	FLUORESCENT LIGHT FIXTURE, UPPER CASE LETTER INDICATES FIXTURE TYPE (SEE LIGHT FIXTURE SCHEDULE)	▭	PANELBOARD, SEE SCHEDULE
Ⓜ	FLUORESCENT LIGHT FIXTURE WITH AN EMERGENCY BATTERY UNIT	⊠	DISCONNECT (SAFETY) SWITCH SIZED PER EQUIP. REQUIREMENTS
Ⓧ	EXIT LIGHT FIXTURE WITH AN EMERGENCY BATTERY UNIT	⊕	JUNCTION BOX
Ⓢ	EMERGENCY BATTERY POWERED LIGHTING UNIT, TWO-HEADS	⊖	MOTOR CONNECTION
○	CEILING MOUNTED COMPACT FLUORESCENT OR H.I.D. LIGHTING FIXTURE	— —	WIRE AND CONDUIT RUN CONCEALED IN BUILDING CONSTRUCTION
Ⓚ	WALL MOUNTED LIGHTING FIXTURE	— ▶	WIRE AND CONDUIT HOME-RUN TO PANELBOARD
▶	TELEPHONE OUTLET IN WALL, STUB 3/4" CONDUIT TO ABOVE CEILING	91KA-2,4,6	
		Ⓜ	FIRE ALARM MANUAL PULL STATION
		▶	AUDIO/VISUAL FIRE ALARM DEVICE
		Ⓢ	CEILING MOUNTED HEAT DETECTOR
		Ⓢ	DUCT MOUNTED SMOKE DETECTOR

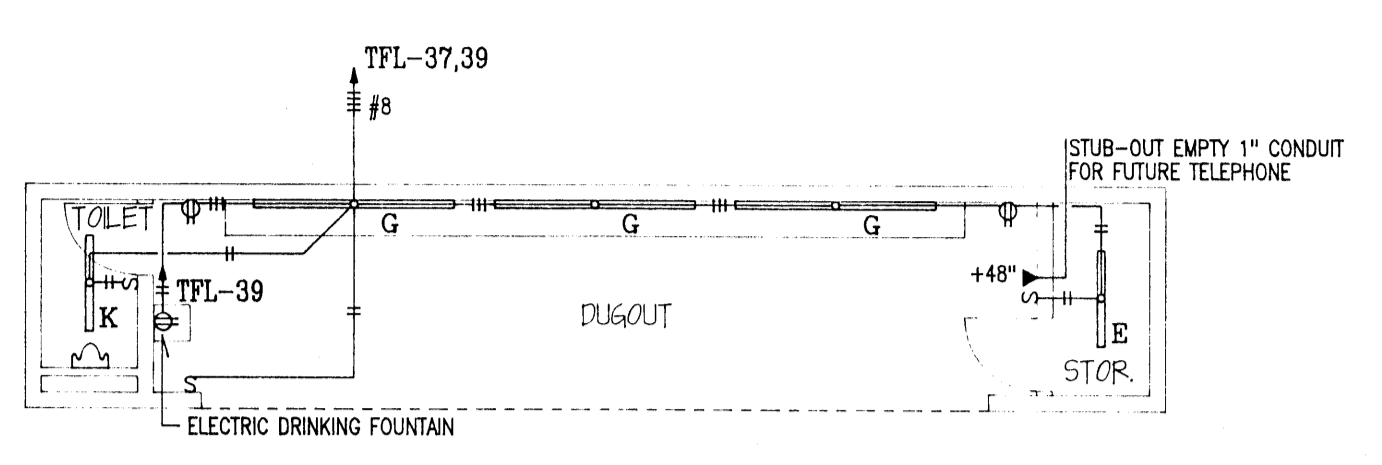

FLOOR PLAN - DUGOUT "B" - ELECTRICAL
1/8"=10"

B
E2.3

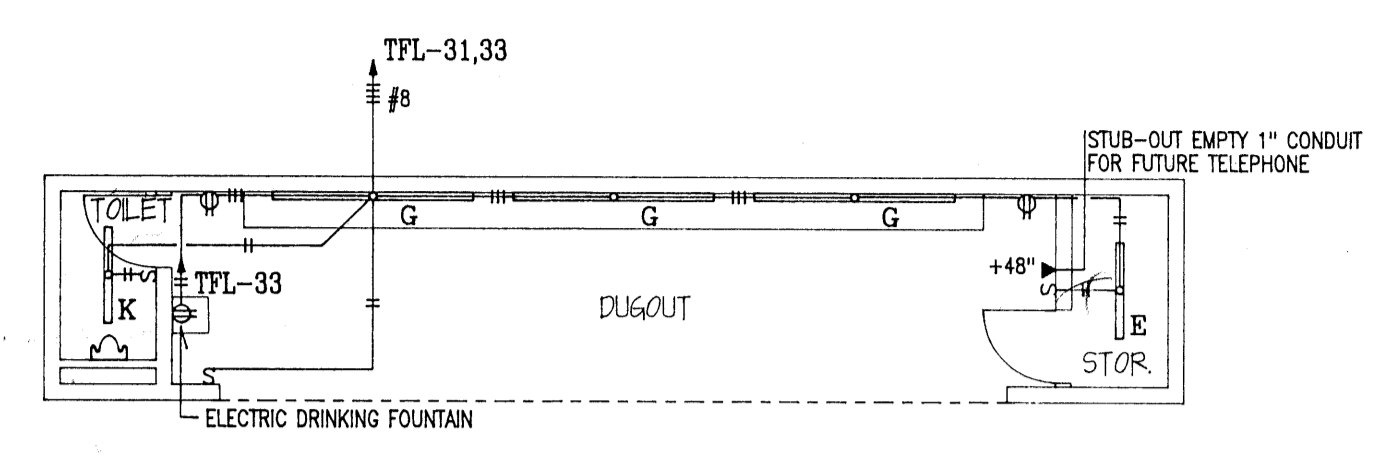

FLOOR PLAN - DUGOUT "A" - ELECTRICAL
1/8"=10"

A
E2.3

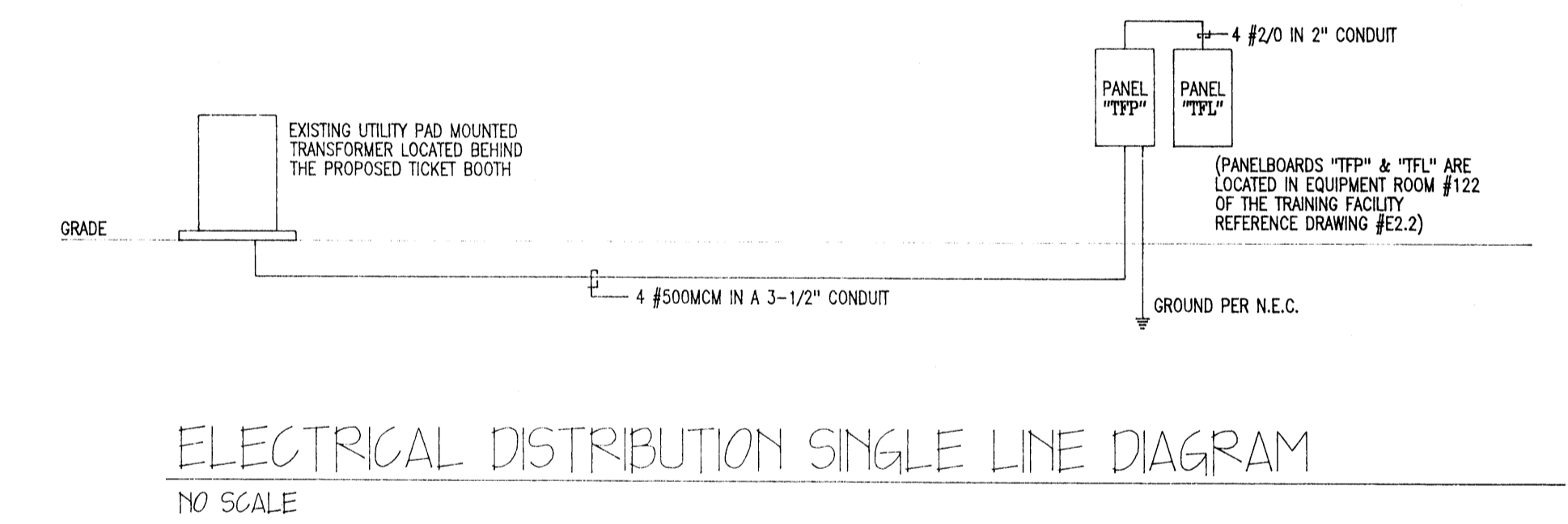

ELECTRICAL DISTRIBUTION SINGLE LINE DIAGRAM
NO SCALE

SQUARE "D" TYPE "NOD" PANELBOARD	CKT #	CKT BKR	AMPERES	CKT #	PANELBOARD: TFL	LOCATION: EQUIP #122	225A. MAIN LUGS ONLY
			A B C				208/120V, 3-PH, 4W.
LIGHTING - PRACTICE ROOM #121	1	20	12	2	LIGHTING - PRACTICE ROOM #121		
LIGHTING - PRACTICE ROOM #121	3	20	12	4	LIGHTING - PRACTICE ROOM #121		
LIGHTING - PRACTICE ROOM #121	5	20	12	6	LIGHTING - PRACTICE ROOM #121		
LIGHTING - DRESSING ROOM #108	7	20	12	8	LIGHTING - ROOMS #105, 106, 107, 114		
LIGHTING - DRESSING ROOM #108	9	20	12	10	LIGHTING - RMS #115, 116, 117, 118, 119, 120		
LIGHTING - DRESSING ROOM #108	11	20	12	12	LIGHTING - ROOMS #100, 101, 103, 104		
LIGHTING - ROOMS #112, 113	13	20	10	14	LIGHTING - ROOMS #109, 110, 111, 122		
FIRE ALARM PANEL	15	20	10	16	LIGHTING - EXTERIOR SOFFITS		
RECEPTACLES - ROOM #121	17	20	9	18	LIGHTING - EXTERIOR SOFFITS		
RECEPTACLES - ROOMS #108, 109, 110, 111, 122	19	20	11	20	RECEPTACLES - ROOMS #118, 119, 120, 121		
RECEPTACLES - ROOMS #106, 107	21	20	9	22	RECEPTACLES - ROOMS #101, 118		
RECEPTACLES - ROOMS #104, 105	23	20	8	24	RECEPTACLES - ROOMS #101, 103		
RECEPTACLES - ROOMS #108, 112, 121	25	20	12	26			
RECEPTACLES - ROOMS #105, 106, 112, 113, 121	27	20	12	28	• WHIRLPOOL UNIT		
RECEPTACLES - ROOMS #102, 115, 117, 119, 121	29	20	16	30	FUTURE LANDSCAPE LIGHTING		
DUGOUT "A" - LIGHTS & RECEPTACLES	31	20	10	32	ICE MACHINE		
DUGOUT "A" - DRINKING FOUNTAIN	33	20	24	34	SPARE		
WATER CHILLER	35	20	10	36	SPARE		
DUGOUT "B" - LIGHTS & RECEPTACLES	37	20	10	38	SPARE		
DUGOUT "B" - DRINKING FOUNTAIN	39	20	10	40	SPARE		
DRINKING FOUNTAIN ROOM #108	41	20	10	42	SPARE		
REMARKS: • PROVIDE A G.F.C.I. CIRCUIT BREAKER FOR THE WHIRLPOOL UNIT							
TOTALS			[167 164 135]				

SQUARE "D" TYPE "HON" PANELBOARD	CKT #	CKT BKR	AMPERES	CKT #	PANELBOARD: TFP	LOCATION: EQUIP #122	400A. MAIN C.B.
			A B C				208/120V, 3-PH, 4W.
PANELBOARD "TFL"	1	175	167	2	CONDENSING UNIT "CU-1"		
FURNACE "GF1" BLOWER FAN	3	20	72	4	CONDENSING UNIT "CU-2"		
FURNACE "GF1" BLOWER FAN	5	20	36	6	SPARE		
FURNACE "GF2" BLOWER FAN	7	20	10	8	SPARE		
FURNACE "GF2" BLOWER FAN	9	20	36	10	SPARE		
FURNACE "GF2" BLOWER FAN	11	20	10	12	FAN "F-1"		
FURNACE "GF3" BLOWER FAN	13	20	10	14	FAN "F-2"		
FURNACE "GF3" BLOWER FAN	15	20	10	16	FAN "F-3"		
FURNACE "GF3" BLOWER FAN	17	20	10	18	FAN "F-4"		
SPARE	19	20	10	20	FAN "F-5"		
SPARE	21	20	8	22	FAN "F-6"		
SPARE	23	20	8	24	FAN "Y-1" & CIRCULATION PUMP		
HEATER "H-1"	25	20	10	26	HVAC CONTROLS PANEL		
HEATER "H-2"	27	20	10	28			
HEATER "H-3"	29	20	10	30			
HEATER "H-3"	31	20	10	32			
DAMPER MOTORS	33	20	15	34			
DAMPER MOTORS	35	20	10	36			
FAN "Y-1"	37	20	2	38			
FAN "Y-1"	39	20	10	40			
FAN "Y-1"	41	20	10	42			
REMARKS:							
TOTALS			[373 383 351]				

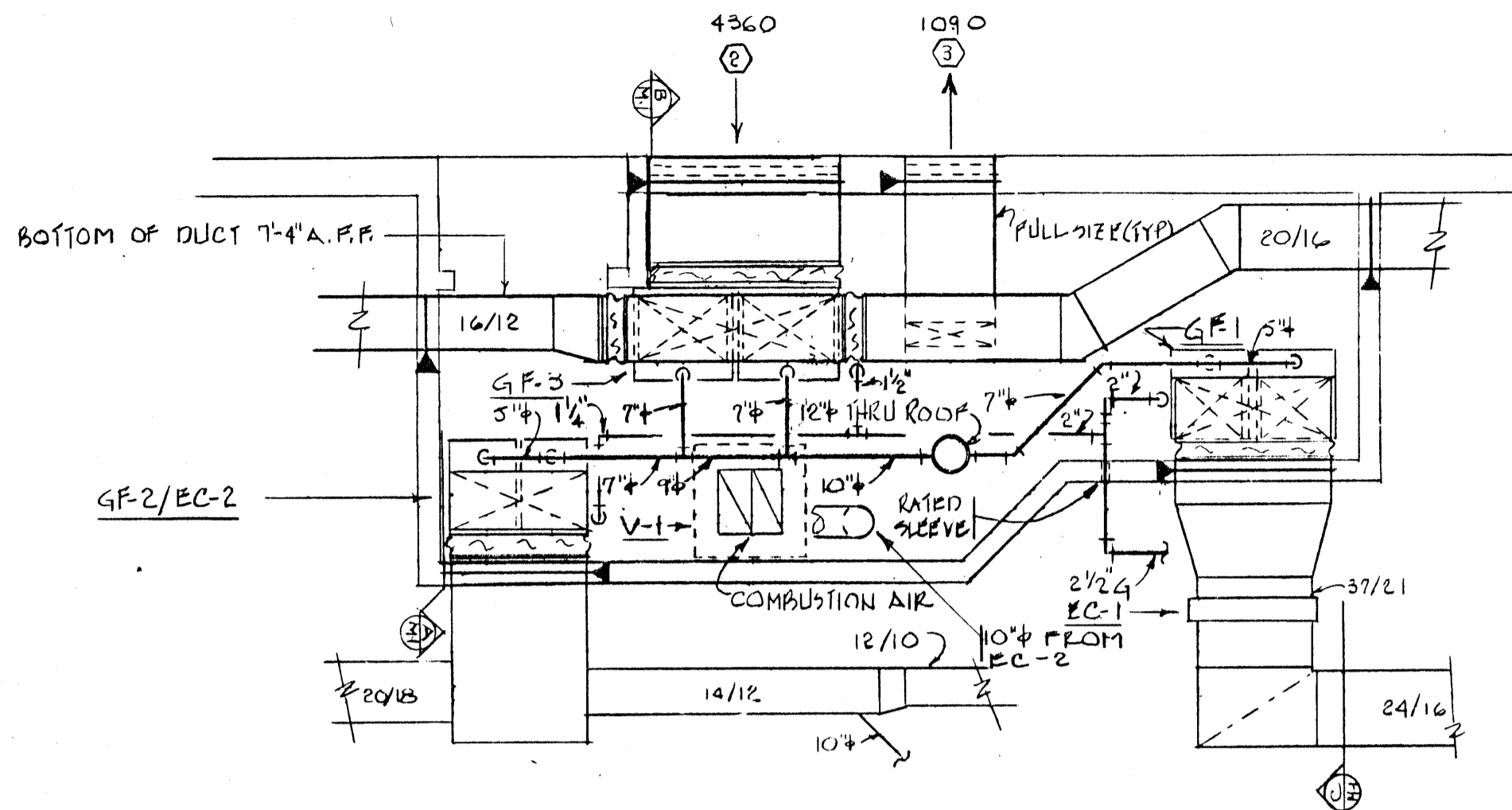

MEZZANINE PLAN - HVAC
 1/4" = 1'-0"

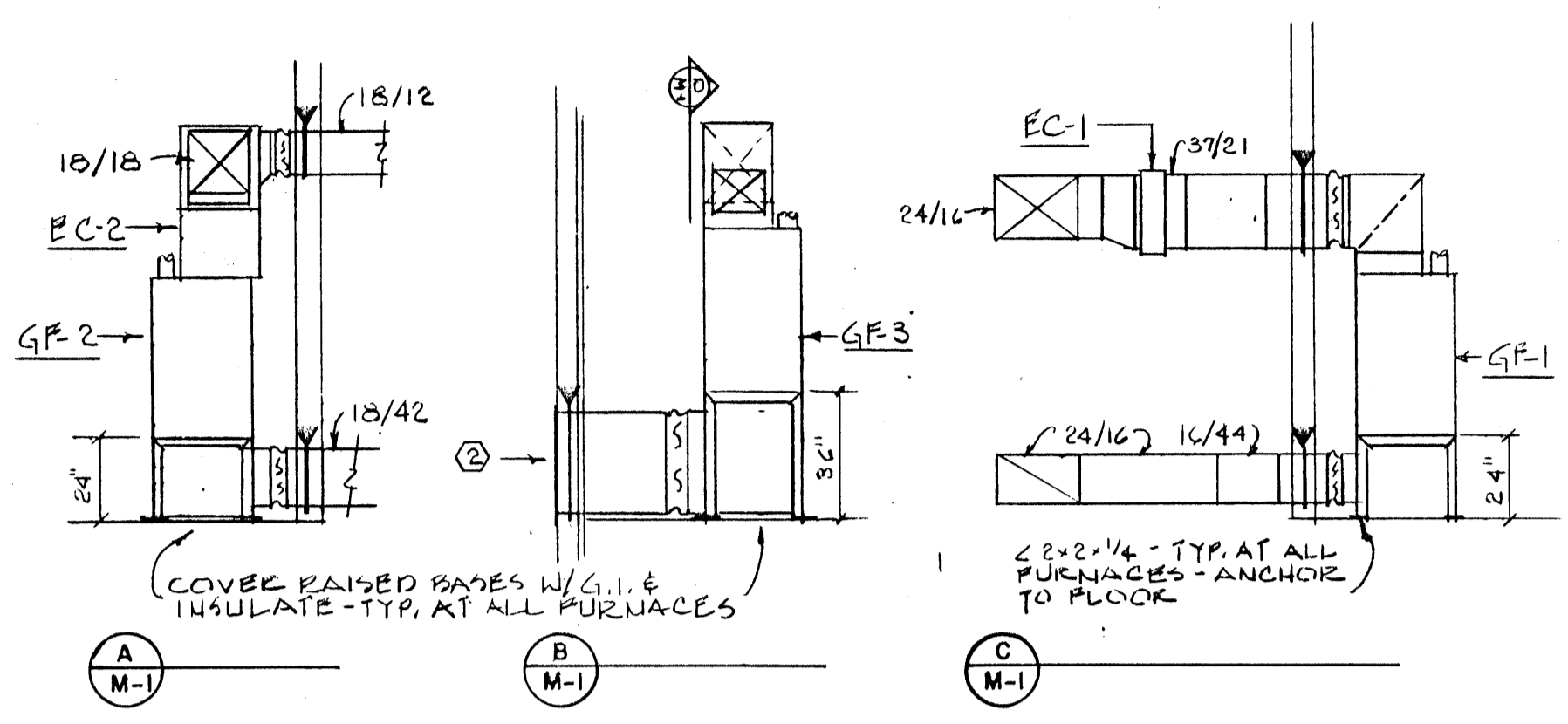

DUCT CONSTRUCTION DETAILS
 NTS

TYP. EXTRACTOR AT LOW PRESSURE BRANCH OR SIDEWALL REGISTER

TYP. LOW PRESSURE TEE WITH SPLITTER DAMPER

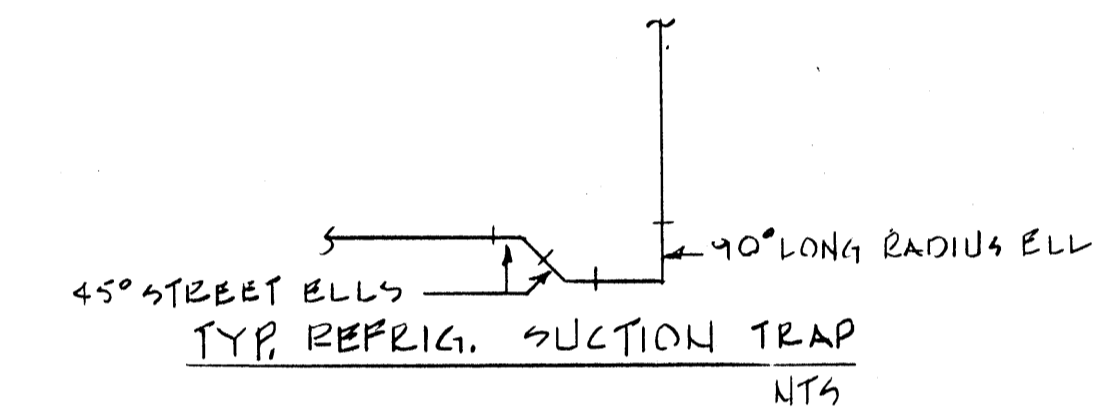
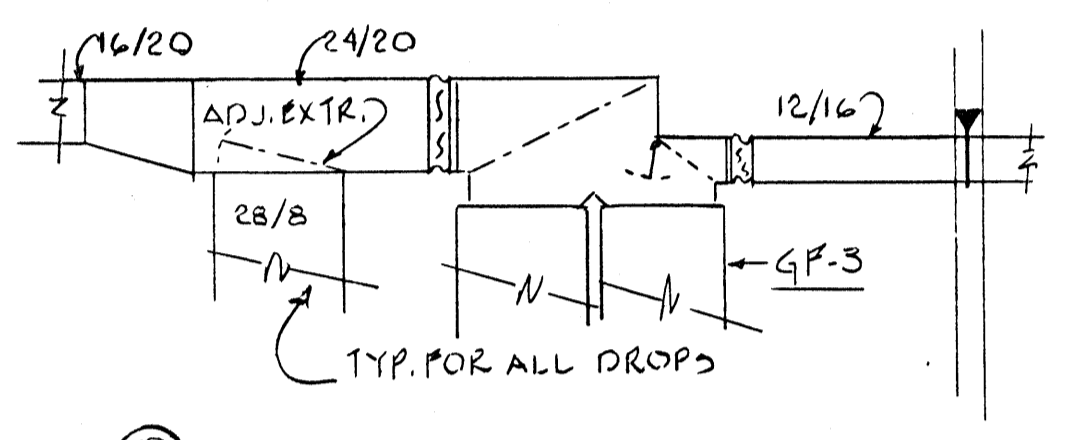

SYSTEM	RL	RS	HG
CU-1/AHU-1	3/4"	1-5/8"	7/8"
CU-2/AHU-2	1/2"	1-1/8"	

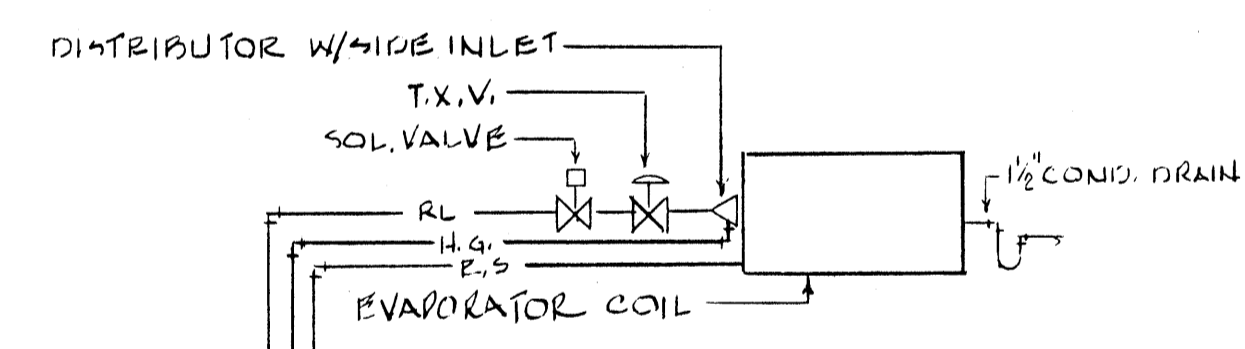

REFRIGERANT PIPING
 NTS

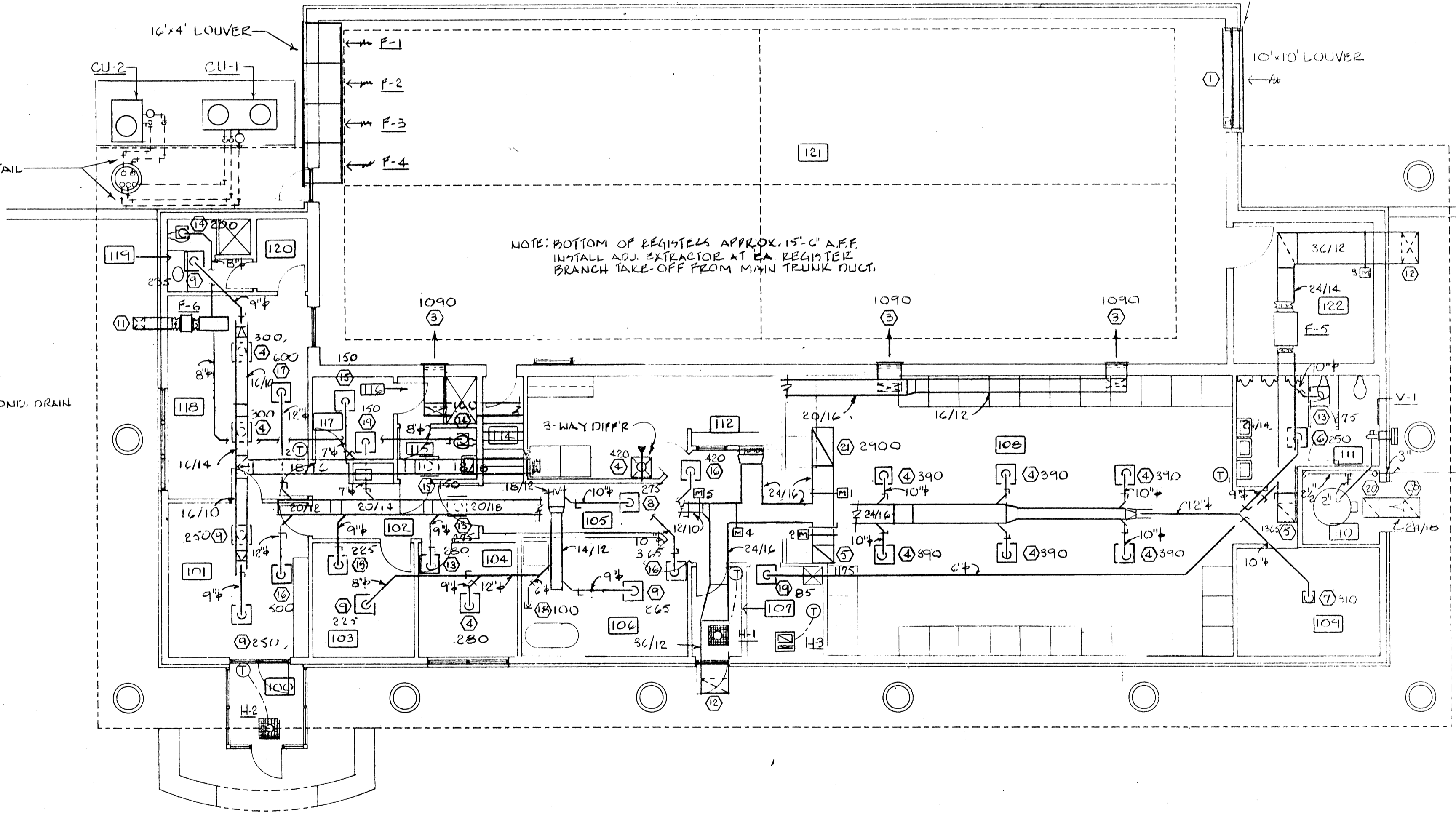

FLOOR PLAN - HVAC
 1/4" = 1'-0"

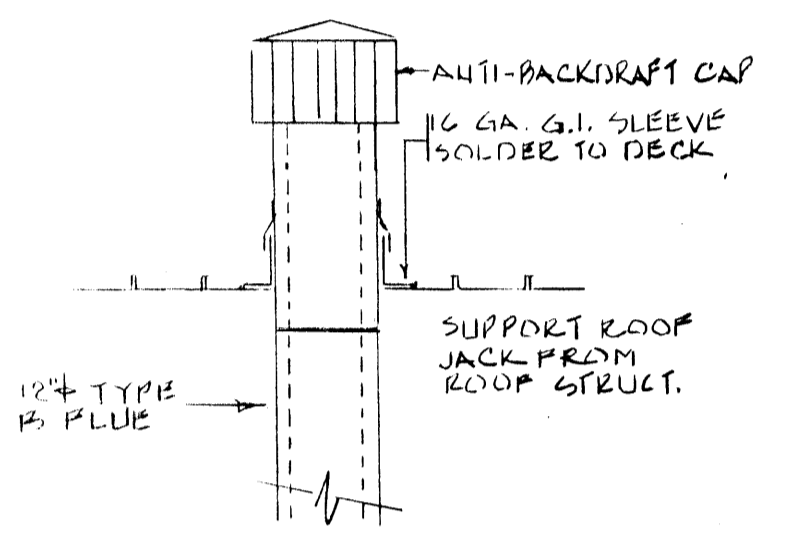

FURNACE FLUE
 NTS

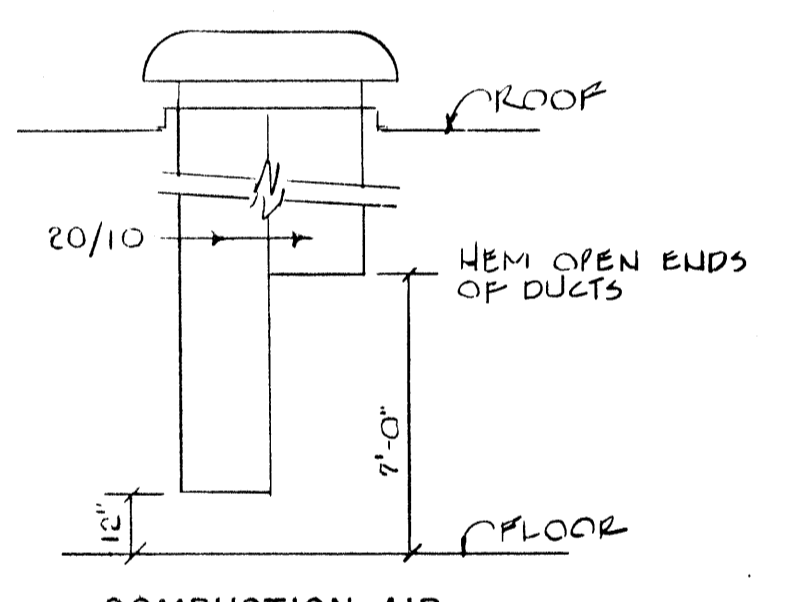

COMBUSTION AIR
 NTS

UNDERGROUND H.R. GAS BY OWNER (470 CFH)

NOTE: V-1 SHALL BE TIE-BACKED H3-3 W/ V-1-2 VENT CAP

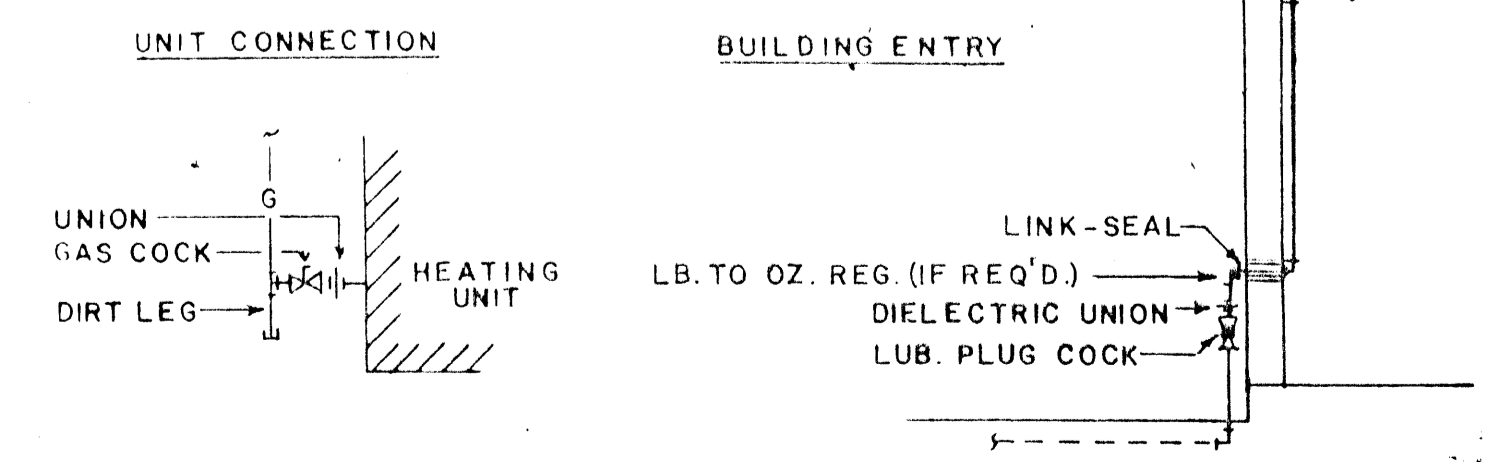

GAS PIPING DETAILS
 NTS

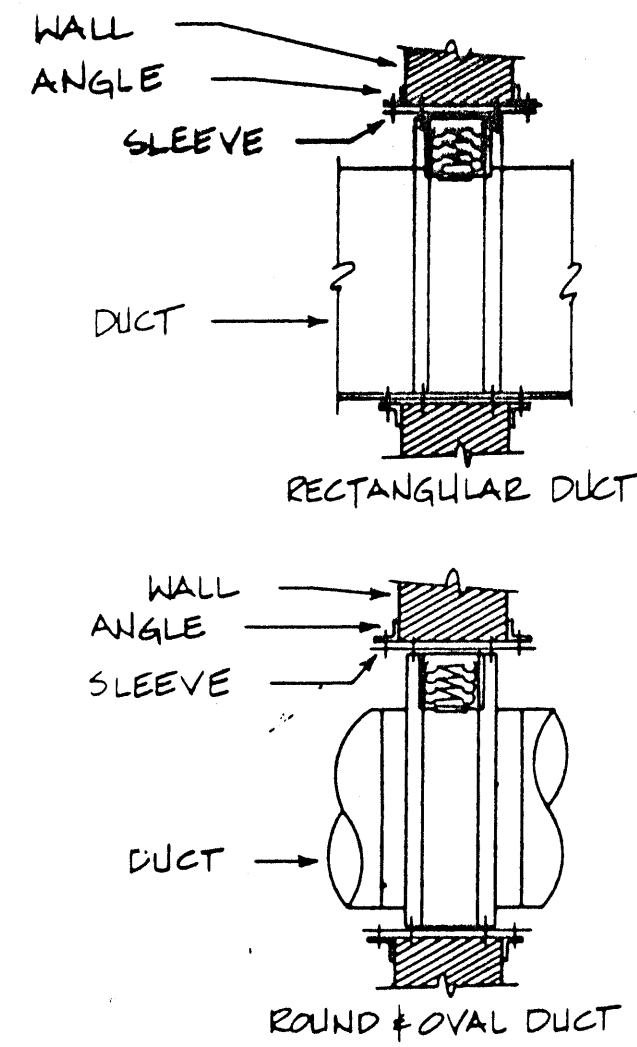

- NOTES:
1. SECURE DAMPER TO SLEEVE WITH 1/4" BOLTS AND NUTS.
 2. ATTACH MIN. 1 1/2" x 1 1/2" x 1/8" ANGLES TO SLEEVE ONLY WITH 1/4" BOLTS AND NUTS OR BY WELDING 8" ON CENTER.
 3. PROVIDE CLEARANCE BETWEEN SLEEVE AND WALL IN ACCORDANCE WITH MANUF. INSTALLATION INSTRUCTIONS AND INCREASE SIZE OF ANGLES ACCORDINGLY TO PROVIDE 1" MIN. OVERLAP ON THE WALL.
 4. SLEEVES SHALL BE SAME GAUGE AS THE DUCT TO WHICH IT IS ATTACHED OR 18 GA., WHICHEVER IS HEAVIER.
 5. VERTICAL MOUNTING SHOWN - HORIZONTAL MOUNTING SIMILAR.
 6. FIRE DAMPER INSTALLATION SHOWN - INSTALLATION ALSO TYPICAL FOR SMOKE DAMPERS.
 7. INSTALLATION SHALL CONFORM TO NFPA 90A, UL555, AND SMACNA STANDARDS.

FIRE DAMPER IN RATED WALL
NTS

FAN SCHEDULE										
MARK	SERVICE	TYPE	CFM	EST. S.P.	MAX. SONES	MOTOR		ACCESSORIES	STARTER	MANUF. & MODEL NO.
						H.P.	V/φ/Hz			
F-1	VENTILATION - ROOM 121	WALL PROP.	12,500	.250"	17.7	1	208/1/60	1,2,3	COMB.	GREENHECK SPF-42
F-2										
F-3										
F-4										
F-5	LOCKER ROOM EXH.	CABINET CENTRIF.	1725	.250	11.3	1/2	120/1/60		COMB.	BCE-112
F-6	TOILET EXH.		360	.250	1.9	350 W.	120/1/60		RELAY	CSP-15
V-1	COMBUSTION AIR	GRAVITY HOOD						4,5		36x36/20/20

- ACCESSORIES:
1. SPECIAL DEEP WALL HOUSING
 2. OSHA MOTOR SIDE GUARD
 3. MOTORIZED G.I. DAMPER (MOTORIZED BACKDRAFT SHUTTER NOT ACCEPTABLE)
 4. PRE-FAB CURB
 5. 1/2" MESH BIRDSCREEN

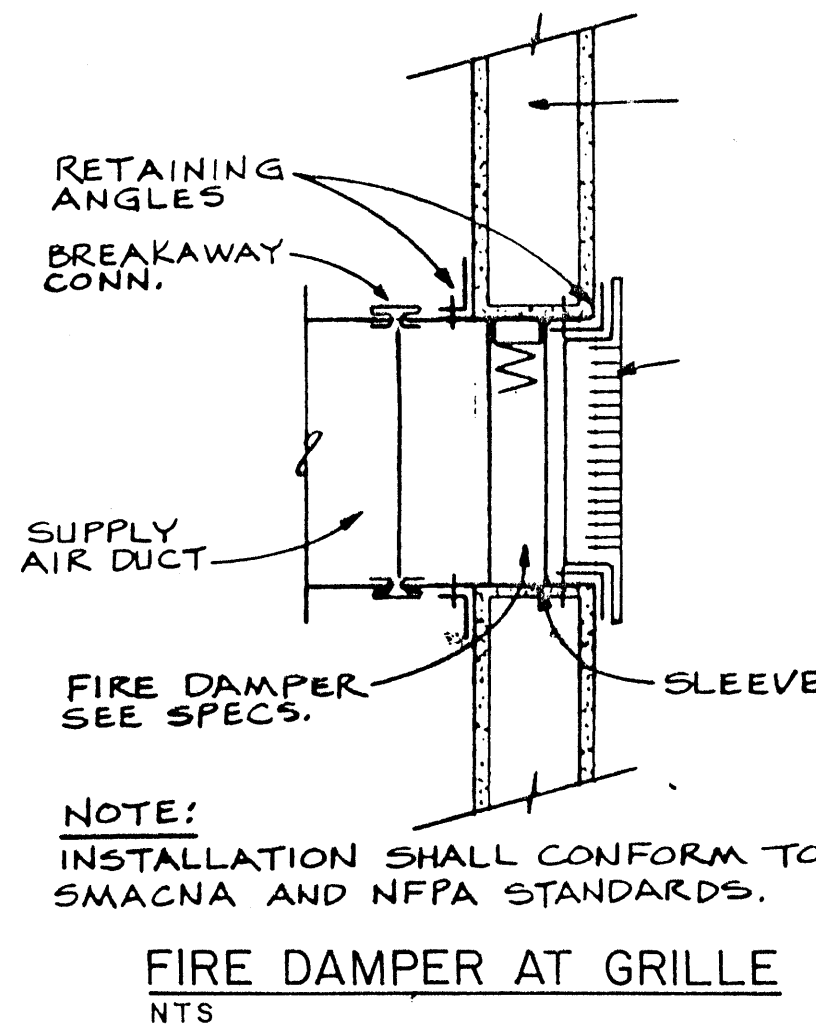

LEGEND

- ⊙ 125 → DEVICE MARK AIR DISTRIBUTION DEVICE CFM
- ⊞ → MOTORIZED DAMPER
- ⊞ → FIRE DAMPER
- ⊞ → MANUAL BALANCING DAMPER
- ⊞ → ROUND DUCT
- ⊞ → TURNING VANES IN MITERED LOW PRESSURE DUCT ELBOW
- ⊞ → CAPPED DUCT OR PIPE
- ⊞ → THERMOSTAT
- NTS → NOT TO SCALE

AIR DISTRIBUTION SCHEDULE		
MARK	SIZE	CARNES MODEL NO.
1	10'x10'	RSEA'
2	60'x30'	RSEA
3	26'x10'	J&J 5 90-0BD
4	1224	SPFC-A-L-M-E
5	22422	SPJB-A-E
6	824	SPFC-A-L-M-E
7	10 7/16 x 12	S&FA-40-0BD
8	1024	SPFC-A-L-M-E
9	1024	SPFC-A-L-M-E
10	824	SPFC-A-L-M-E
11	14"x14"	RSAAH
12	36"x18"	RSAAH
13	1024	SPRB-A-E
14	612	SPRB-A-E
15	824	SPFC-A-M-M-E
16	1224	SPRB-A-E
17	1424	SPRB-A-E
18	612	SPFB-0BD-E
19	824	SPRB-A-E
20	24"x18"	RSAAH
21	22426	SPFB-E
EX		EXVA ²

- NOTES:
1. CONTRACTOR SHALL PROVIDE INTERNAL REINFORCING AS REQ'D.
 2. REQ'D. AT ALL BRANCH DUCT CONNECTIONS AND SIDEWALL REGISTER TAKE-OFFS.

ELECTRIC UNIT HEATER SCHEDULE							
MARK	TYPE	CFM	FAN HP	KW	ELEC. V/φ/Hz	ACCESSORIES	MANUF. & MODEL NO.
H-1	RECESSED CLG.	250		2.0	208/1/60	11D22-3 1 1/2" AT	RAYWALL BIRCH-2
H-2							
H-3		300		3.0			CEH30Y

COMBINATION CONDENSING UNIT / GAS FURNACE SYSTEM SCHEDULE																					
SYSTEM NO.	COOLING CAPACITY (MBH) ● *		CONDENSING UNIT							AIR HANDLING UNIT							REMARKS				
	TOTAL	SENSIBLE	MARK	V/φ	FAN FLA	COMP. RLA	MINIMUM CIRCUIT AMPS	MINIMUM EER	CARRIER MODEL NO.	INDOOR COIL			FURNACE					CARRIER MODEL NO.			
										MARK	CFM	MINIMUM OSA	CARRIER MODEL NO.	MARK	CFM	ESP			H.P.	V/φ	HEATING INPUT/OUTPUT (MBH)
1	174.7	96.3	CU-1	208/3	43 1/2 3.7	6.3.6	87.5	10.0	38016	EC-1	2900	1725	28CX1408HB	GF-1	2900	0.7	2 1/2	120/1	250/194	(2) 5845125LA	COND. UNIT - 2 UNLOADERS FURN. - TWINNING KIT
2	87.5	65.1	CU-2	208/3	2.9	32.5	44.4	9.8	38AFC008	EC-2	3220	325	28LA008	GF-2	3220	0.7	2 1/2	120/1	200/154	(2) 5845100JA	FURN. - TWINNING KIT
3														GF-3	4360	0.4	2 1/2	120/1	400/310	(2) 5845200LA	FURN. - TWINNING KIT

* 95°F. 1 - 87.5/14.3 EAT; 56.8/56.2 LAT., 95°AMB.; 42.455T
575T.2 - A.R.1; 43.5 55T

The Stuck Associates

NEW BASEBALL FACILITY FOR
ARKANSAS STATE UNIVERSITY
JONESBORO, ARKANSAS

DATE PUBLISHED: 08/01/2024 / FILE: 20241412

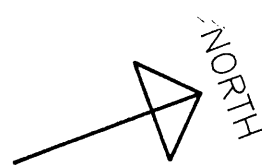
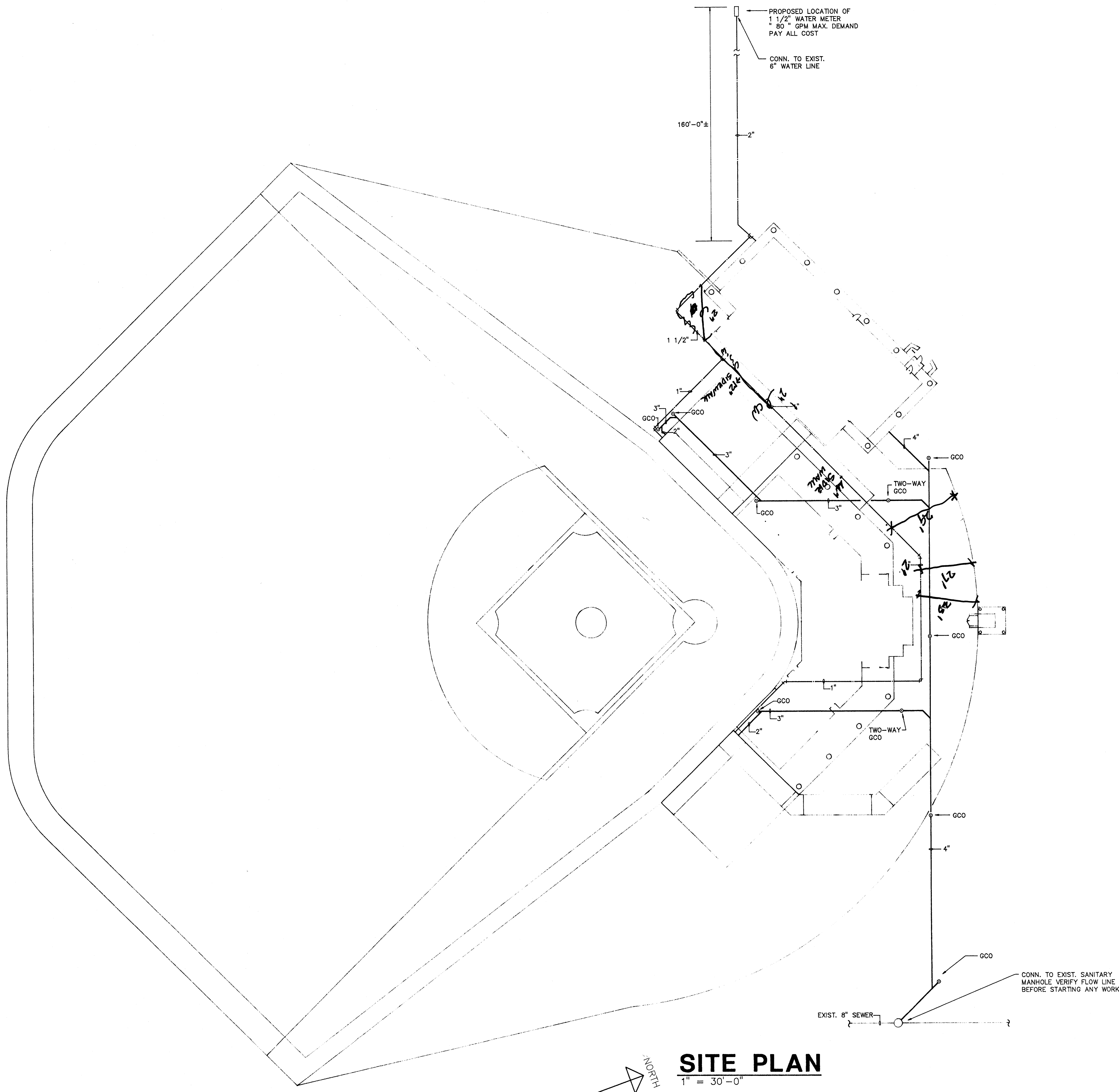

SITE PLAN
1" = 30'-0"

THE STUCK ASSOCIATES
ARCHITECTS PLANNERS INTERIOR DESIGNERS
JONESBORO, ARKANSAS 501-832-4271
LITTLE ROCK, ARKANSAS 501-378-0689

NEW BASEBALL FACILITY FOR
ARKANSAS STATE UNIVERSITY
JONESBORO, ARKANSAS

1202691

P-1

PIPING SYSTEM SCHEDULE & SPECIFICATION					
SYSTEM	PIPING & FITTINGS		JOINT METHOD		INSULATION
	BELOW GRADE	ABOVE GRADE	BELOW GRADE	ABOVE GRADE	
SOIL, WASTE & VENT PIPING	BELL & SPIGOT CAST IRON	NO HUB CAST IRON	LEAD & OAKUM	NO HUB CLAMPS	
OUTSIDE WASTE PIPING	SCH. 40 PVC-DWV OR PVC SDR-35		SOLVENT WELD		
OUTSIDE WATER PIPING	200 PSI PVC		SOLVENT WELD		
COLD WATER PIPING	TYPE 'K' COPPER & WROUGHT FITTINGS	TYPE 'L' COPPER & WROUGHT FITTINGS	SILFOSS	95-5 SOLDER	1/2" THICK FIBERGLASS
HOT WATER & HOT WATER RETURN PIPING		TYPE 'L' COPPER & WROUGHT FITTINGS		95-5 SOLDER	1" THICK FIBERGLASS

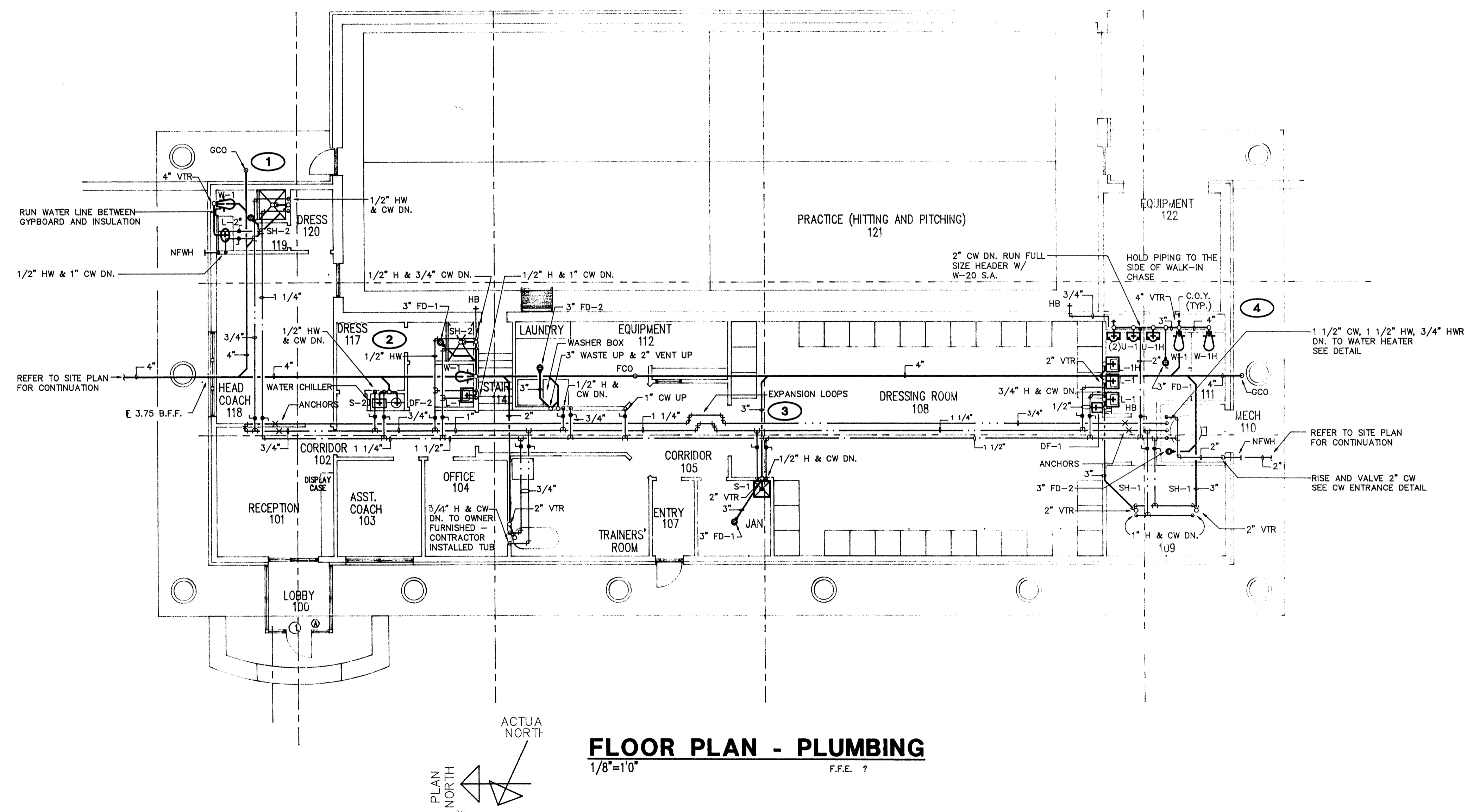
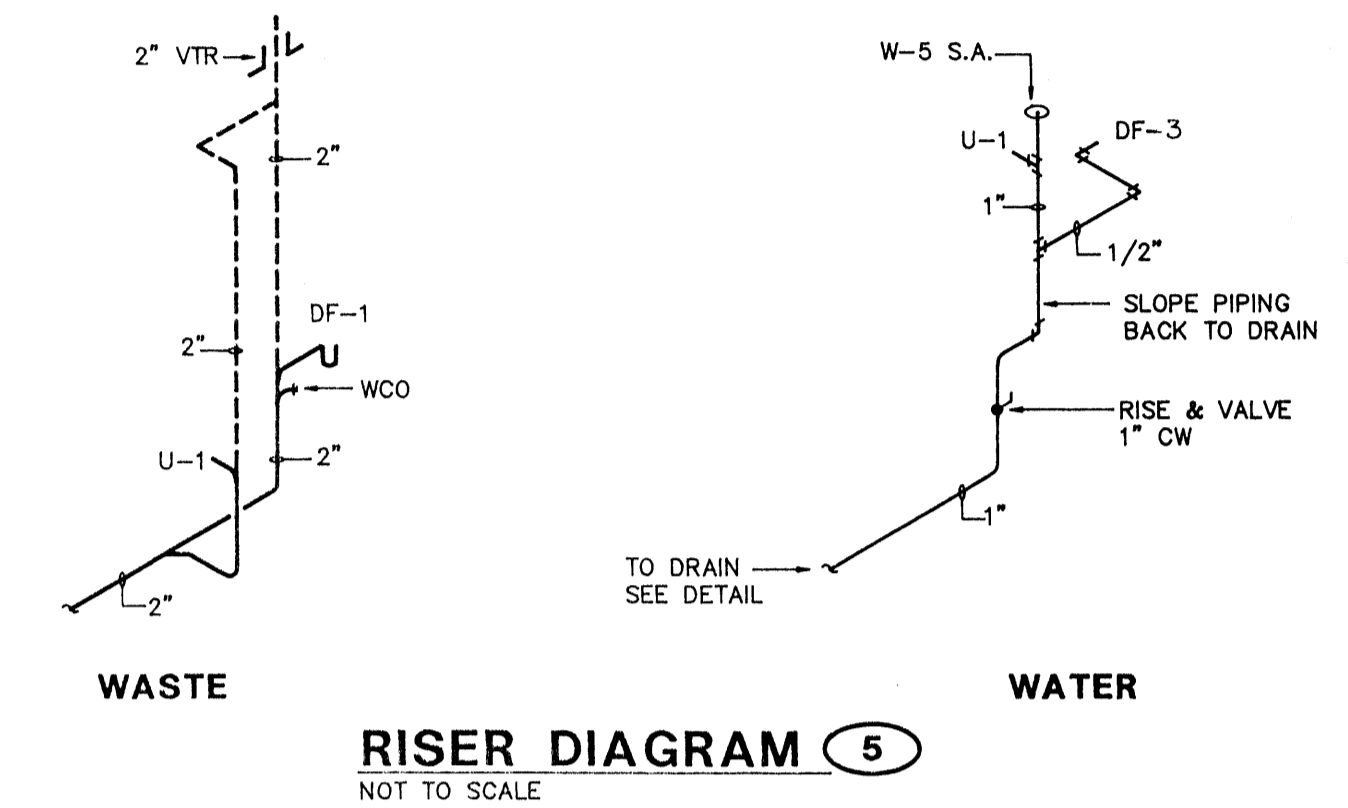
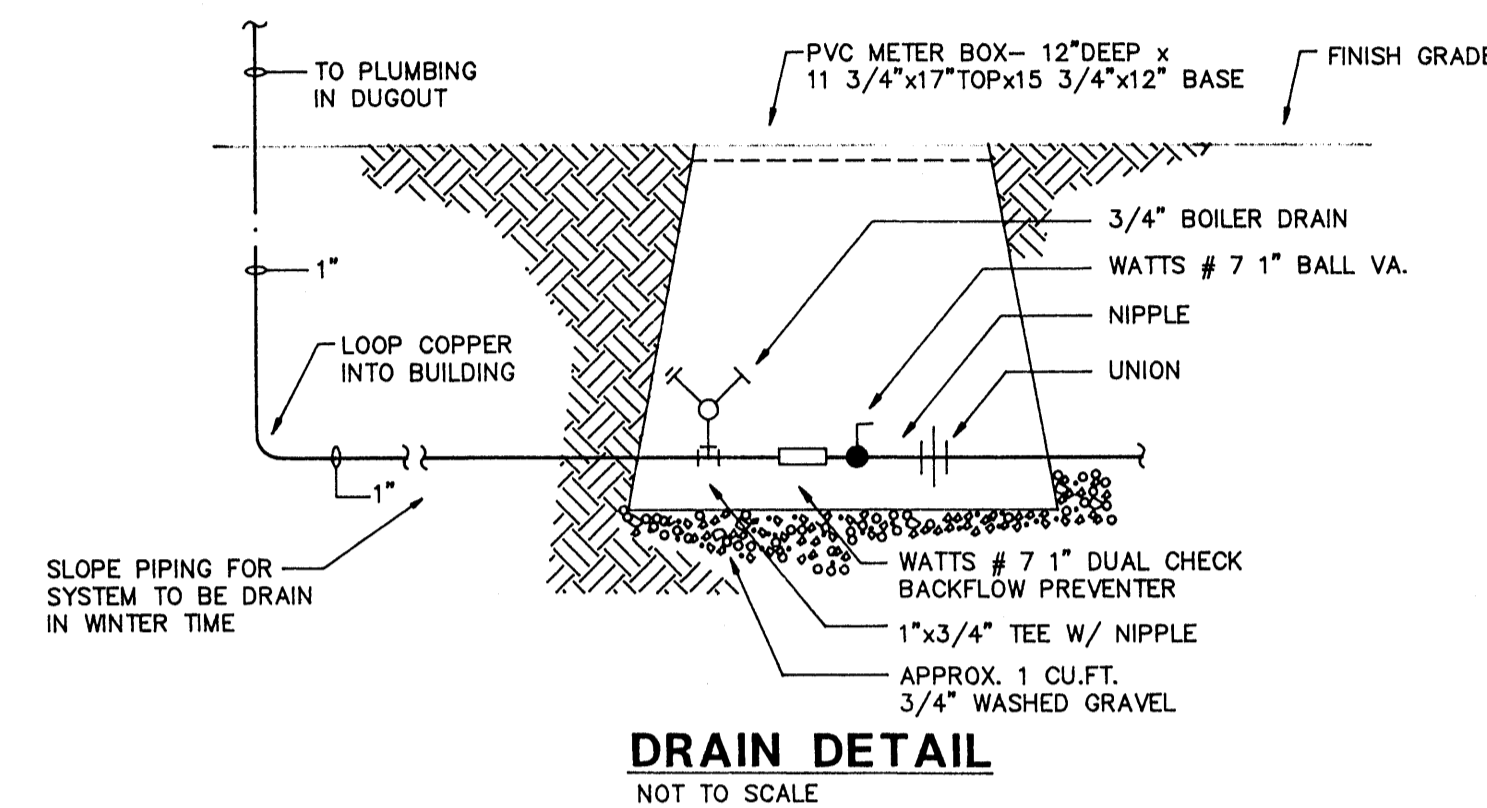
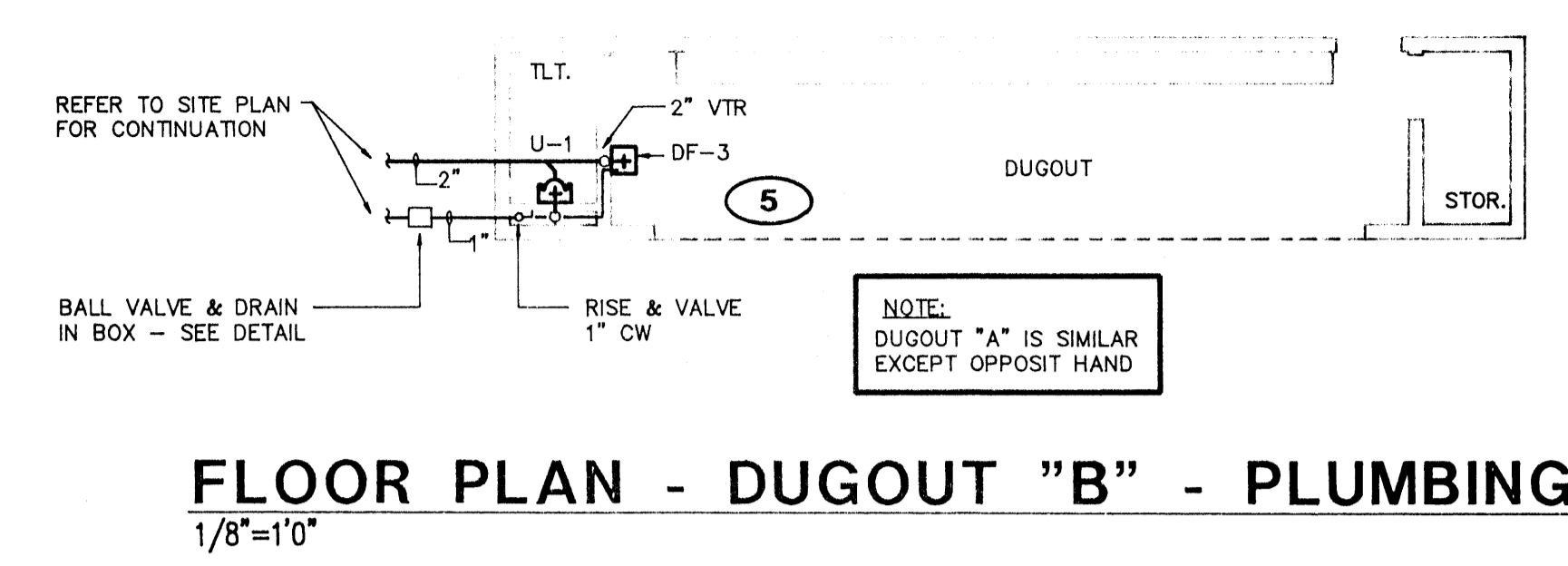
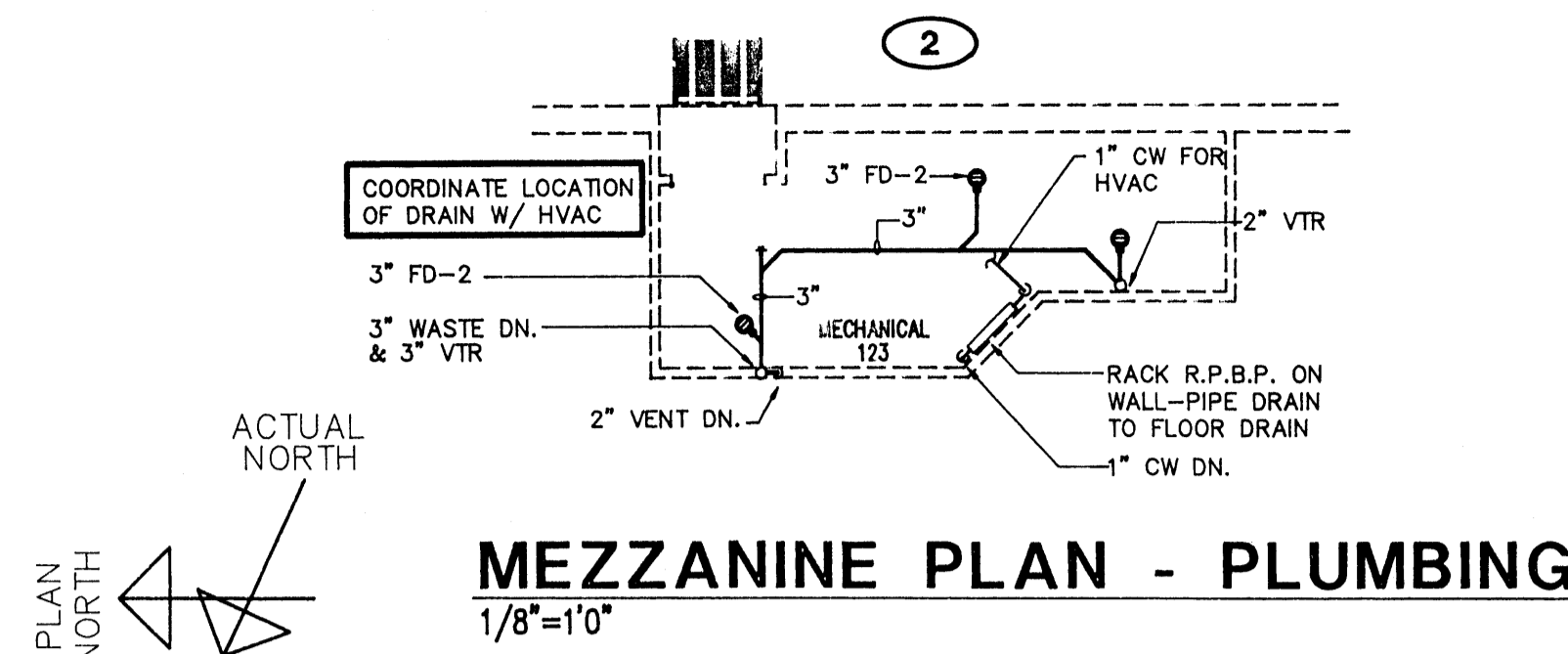

DRAFTING/REVISED/2028 / FILE:2028A21

THE STUCK ASSOCIATES
 ARCHITECTS PLANNERS INTERIOR DESIGNERS
 JONESBORO, ARKANSAS 501-932-4271
 JONESBORO, ARKANSAS 501-932-4271
 NEW BASEBALL FACILITY FOR ARKANSAS STATE UNIVERSITY

1202691

P-2

GENERAL PLUMBING NOTES

- THESE DRAWINGS ARE DIAGRAMMATIC AND SHOW GENERAL PLUMBING LAYOUTS AND PIPE ROUTING FOR BIDDING PURPOSES ONLY. IT IS THE RESPONSIBILITY OF THE CONTRACTOR TO PREPARE DETAILED SHOP DRAWINGS AND TO CONFIRM SPACE ALLOCATIONS.
- SEE ARCHITECTURAL AND STRUCTURAL DRAWINGS FOR ALL BUILDING DIMENSIONS, DETAILS, ELEVATIONS AND EXACT LOCATIONS OF FIXTURES. CONTRACTOR SHALL VERIFY ALL FLOW LINES PRIOR TO ROUGHING IN.
- ALL WORK SHALL CONFORM TO THE ARKANSAS STATE PLUMBING CODE, BUILDING CODES, STATE HEALTH REGULATIONS AND ALL OTHER AUTHORITIES HAVING JURISDICTION.
- CONTRACTOR MAY RE-LAYOUT EQUIVALENT PLUMBING TO RE-ROUTE TO AVOID CONFLICTS WITH OTHER TRADES AFTER FIRST RECEIVING THE APPROVAL OF THE ARCHITECT / ENGINEER.
- PLUMBING CONTRACTOR SHALL REVIEW ARCHITECTURAL, STRUCTURAL, ELECTRICAL AND MECHANICAL DRAWINGS AND COORDINATE HIS WORK WITH ALL OTHER TRADES FOR PIPE ROUTING AND EQUIPMENT PLACEMENT. AVOID INTERFERENCE WITH ARCHITECTURAL FEATURES, BEAMS, FOOTINGS, WINDOWS, ETC. NOTIFY ARCHITECT OF ANY CONFLICTS.
- PLUMBING CONTRACTOR SHALL COORDINATE WITH ELECTRICAL CONTRACTOR ALL VOLTAGES, ELECTRICAL LOADS, ETC. OF ALL ELECTRICALLY OPERATED EQUIPMENT PRIOR TO ORDERING EQUIPMENT.
- ALL OPENINGS THROUGH RATED WALLS OR FLOORS SHALL BE SEALED WITH AN APPROVED FIREPROOFING TO MAINTAIN THE INTEGRITY OF THE WALL OR FLOOR.
- ALL VALVES IN THIS PROJECT MUST BE MADE IN THE UNITED STATES AND BE FROM THE SAME MANUFACTURER.
- SLEEVES SHALL BE INSTALLED WHERE PIPING PASSES THROUGH STRUCTURE. PIPES THROUGH WALLS MUST BE SEALED. MORTAR IN CONTACT WITH COPPER PIPING THROUGH WALLS AND IN PLUMBERS CHASES IS NOT PERMITTED.
- PROVIDE 1/2" COPPER WATER HAMMER ARRESTORS AT EACH FLUSH VALVE CONNECTION AND LINE SIZE 1/2" AT EACH GROUP OF NON-FLUSH VALVE FIXTURES.
- FLUSH VALVES AND SUPPLY MUST NOT BE SUPPORTED BY OR HAVE CONTACT WITH MORTAR IN BLOCK WALLS. WHEREVER IT IS ENCOUNTERED SUCH WORKMANSHIP WILL BE TAKEN DOWN AND REWORKED BY THE CONTRACTOR AT HIS EXPENSE.
- THE OWNER WILL ACCEPT NO SUBSTITUTIONS OF METHODS OR MATERIALS WITHOUT PRIOR WRITTEN APPROVAL. ANY ITEMS OR METHODS THAT ARE OTHER THAN SPECIFIED OR APPROVED SUBMITTALS SHALL BE TAKEN DOWN AND CORRECTED BY THE CONTRACTOR AT HIS EXPENSE.
- PROVIDE MANUFACTURED COMPATIBLE PIPE HANGERS, RODS AND INSERTS, OR CLAMPS FOR THE PROPER SUPPORT OF ALL PIPING. NO BAND IRON, TIE WIRE, METAL STRAPPING OR WIRE STRAPPING WILL BE PERMITTED.
- PIPE VIBRATION AND/OR PIPE SWAY WILL NOT BE PERMITTED.
- PROVIDE SUITABLE BACKING AND SUPPORT FOR ALL PLUMBING FIXTURES.
- PLUMBING CONTRACTOR SHALL FURNISH ACCESS PANELS TO BE INSTALLED BY GENERAL CONTRACTOR AS REQUIRED FOR PLUMBING INSTALLATIONS.
- ALL VALVES, SHUT-OFFS, ETC. SHALL BE ACCESSIBLE.
- OFFSET ALL V.T.R.'S AS REQUIRED WHETHER OR NOT SHOWN ON DRAWINGS.
- ALL V.T.R.'S SHALL BE A MINIMUM OF 15 FT. FROM A/C INTAKES OR AS REQUIRED BY CODE WHETHER OR NOT SHOWN ON DRAWINGS.
- ALL V.T.R.'S SHALL BE 4 LB. HIGH BOOT.
- ALL PIPING SHALL BE LABELED.
- UPON COMPLETION OF THE WORK COVERED BY THE CONTRACT, FURNISH THE OWNER WITH ONE (1) SET OF REPRODUCED "AS-BUILT" DRAWINGS WHICH SHOW ALL PLUMBING INSTALLED UNDER THIS CONTRACT.

PLUMBING LEGEND	
SYMBOL	DESCRIPTION
---	SOIL OR WASTE (W.)
- - - -	VENT (V.)
---	DOMESTIC COLD WATER (CW)
---	DOMESTIC HOT WATER (HW)
---	DOMESTIC HOT WATER RETURN (HWR)
---	BALL VALVE OR BALANCING COCK
---	UNION
---	CHECK VALVE
F.C.O.	FLOOR CLEANOUT
G.C.O.	GRADE CLEANOUT
W.C.O.	WALL CLEANOUT
F.D.	FLOOR DRAIN
W.H.A.	WATER HAMMER ARRESTOR
R.P.B.P.	BACKFLOW PREVENTER
L-1	PLUMBING FIXTURE
V.T.R.	VENT THRU ROOF
H.B.	HOSE BIBB
N.F.W.H.	NON-FREEZE WALL HYDRANT
①	RISER DIAGRAM SYMBOL
S.A.	SHOCK ABSORBER
C.O.Y.	CLEANOUT

NOTE: ALL VALVES FOR HOT WATER RETURN PIPING SHALL HAVE MEMORY STOPS.

DRAIN, CLEANOUT AND HYDRANT SCHEDULE			
SYMBOL	FIXTURE	MANUF.	DESCRIPTION
NFWH	WALL HYDRANT	WOODFORD	MODEL 65 SERIES NON-FREEZE ANTI-SIPHON WALL HYDRANT WITH BRONZE CASING & INTEGRAL BACKFLOW PREVENTER
FCO	FLOOR CLEANOUT	WADE	# W-6030 CAST IRON CLEANOUT WITH SECURED SCORIATED COVER - PROVIDE CLEANOUT LOCATOR IN CARPETED AREAS
WCO	WALL CLEANOUT	WADE	# W-8450-R FOR DRY OR BLOCK WALL CONSTRUCTION OR # W-8450-130-C FOR PLASTER OR TILE WALL CONSTRUCTION
GCO	GRADE CLEANOUT	WADE	# W-6030-Z CAST IRON C.O. WITH LOOSE SET TRACTOR TOP SET IN 12"x12"x8" CONCRETE PAD
FD-1	FLOOR DRAIN	WADE	# W-1100 CAST IRON FLOOR DRAIN WITH SATIN NICKEL BRONZE STRAINER AND # 27 SEDIMENT BUCKET
FD-2	FLOOR DRAIN	WADE	# W-1100-ER7 CAST IRON FLOOR DRAIN WITH 7" DIA. SATIN NICKEL BRONZE STRAINER WITH EXTENDED RIM & WITH # 27 SEDIMENT BUCKET
RPBP	BACKFLOW PREVENTER	WATTS	# 909-S-QT REDUCED PRESSURE PRINCIPLE BACKFLOW PREVENTER W/ STRAINER, FULL PORT BALL VALVES, AIR GAP FITTING & ELBOW
HB	HOSE BIBB	CHICAGO	# 387 CHROME PLATED HOSE BIBB WITH # E27 SPOUT OUTLET VACUUM BREAKER
	WASHER BOX	GUY GRAY	# BB-200TS WASHER BOX W/ VALVES FOR TOP SUPPLY AND 2" DRAIN
	TRAP PRIMER	PPP INC.	OREGON #1 TRAP PRIMER VALVE - PROVIDE DISTRIBUTION UNITS WHERE REQUIRED - PROVIDE ACCESS PANEL FOR TRAP PRIMER

NOTE: PROVIDE TRAP PRIMER ON ALL FLOOR DRAIN AS REQUIRED BY PLUMBING INSPECTOR

PLUMBING FIXTURE SCHEDULE						
SEE ARCHITECTURAL PLANS FOR EXACT HEIGHT AND LOCATION OF ALL FIXTURES						
SYMBOL	FIXTURE	MANUF.	BRASS	TRAP	SUPPLY	DESCRIPTION
W-1	WATER CLOSET	KOHLER			1"	# K-3520-EB WATER CLOSET W/ SLOAN ROYAL # 110-3 FLUSH VALVE, WADE CARRIER & # K-4650 SEAT AND COVER
W-1H	WATER CLOSET	KOHLER			1"	# K-3527-EB-SAME AS W-1 WATER CLOSET EXCEPT 18" HIGH FOR HANDICAPPED
U-1	URINAL	KOHLER			1"	# K-4972-T WALL HUNG VITREOUS CHINA URINAL W/ SLOAN ROYAL # 180 FLUSH VALVE & WADE CARRIER
U-1H	URINAL	KOHLER			1"	# K-5007-T VITREOUS CHINA URINAL W/ SLOAN ROYAL # 180 FLUSH VALVE & WADE CARRIER
L-1	LAVATORY	KOHLER	# K-15582	# K-9000 1 1/4"	# K-7806 3/8" ANGLE W/ STOP	# K-2032 20"x18" WALL HUNG LAVATORY WITH WADE # W-521 CONCEALED ARM CARRIER
L-1H	LAVATORY	KOHLER	# K-13335	# K-9000 1 1/4"	# K-13711 3/8" ANGLE W/ STOP	# K-12636 20"x27" WALL HUNG LAVATORY WITH # K-13885 OFFSET DRAIN, # K-34192 OFFSET TAIL-PIECE & WADE # W-521-1 CONCEALED ARM CARRIER
L-2	LAVATORY	KOHLER	# K-15582	# K-9000 1 1/4"	# K-7806 3/8" ANGLE W/ STOP	# K-2195 20.25"x17.25" COUNTERTOP LAVATORY
DF-1	DRINKING FOUNTAIN	ELKAY		1 1/2" CAST BRASS	3/8"x1/2" ANGLE S. W/ STOPS	# LISE-8-G WALL HUNG WHEELCHAIR ELEC. DRINKING FOUNTAIN W/ WADE SUPPORT PLATE
DF-2	DRINKING FOUNTAIN	HAWS		1 1/2" CAST BRASS	3/8"x1/2" ANGLE S.	# 4004 SERIES DRINKING FOUNTAIN W/ # HRC6 REMOTE WATER CHILLER
DF-3	DRINKING FOUNTAIN	HAWS		1 1/2" CAST BRASS	3/8"x1/2" ANGLE S. W/ STOPS	# 1103 DRINKING FOUNTAIN WITH MOUNTING PLATE
SH-1	COLUMN SHOWER	BRADLEY	BRADLEY	3"	1"	# 5CB-6"0"-EP-SH-ST-2.5FC 5 PERSON COLUMN SHOWER W/ SUPPLIES ABOVE & VENT THRU COLUMN PROVIDE ALL NECESSARY ACCESSORIES
SH-2	SHOWER	DELTA		3"	1/2" WITH STOPS	# DELTA-1622 PRESSURE BALANCING MIXING VALVE W/ SHOWER HEAD - PROVIDE 3" FD-1
S-1	MOP RECEPTOR	FIAT	FIAT	3"	1/2" WITH STOPS	# TSB-800 36"x24"x12" TERRAZZO MOP BASIN W/ DRAIN & # 830-AA FAUCET W/ V.B., # 832-AA HOSE & BRACKET & (2) # 889-CC MOP HANGERS
S-2	1 COMP. SINK	ELKAY	ELKAY	1 1/2" CAST BRASS	1/2" ANGLE SUPPLIES W/ STOPS	# BLR-150-C 15"x15"x7" 18 GA. STAINLESS STEEL SELF-FRIMING SINK COMPLETE W/ FAUCET & BASKET STRAINER

NOTES:
1. PROVIDE BOLT CAPS, STRAINERS, TAILPIECES, TRAPS, SUPPLIES, ETC. NECESSARY FOR A COMPLETE INSTALLATION.
2. ALL VITREOUS CHINA FIXTURES SHALL BE WHITE.

WATER HEATER SCHEDULE						
WATER HTR. NO.	TYPE	MINIMUM CAPACITY		FLUE SIZE	MBTUH	DESCRIPTION
		GAL. STOR.	GPH @ 100 R.			
WH-1	NATURAL GAS	250	648	12"	720.0	EQUAL TO PVI MODEL NO. 72P250A-G COMMERCIAL GAS WATER HEATER INTERLOCK WITH POWER VENT SEE HVAC DRAWINGS. PROVIDE ELECTRIC WIRING AS REQUIRED

NOTE: INSTALL AS PER MANUFACTURER'S RECOMMENDATIONS

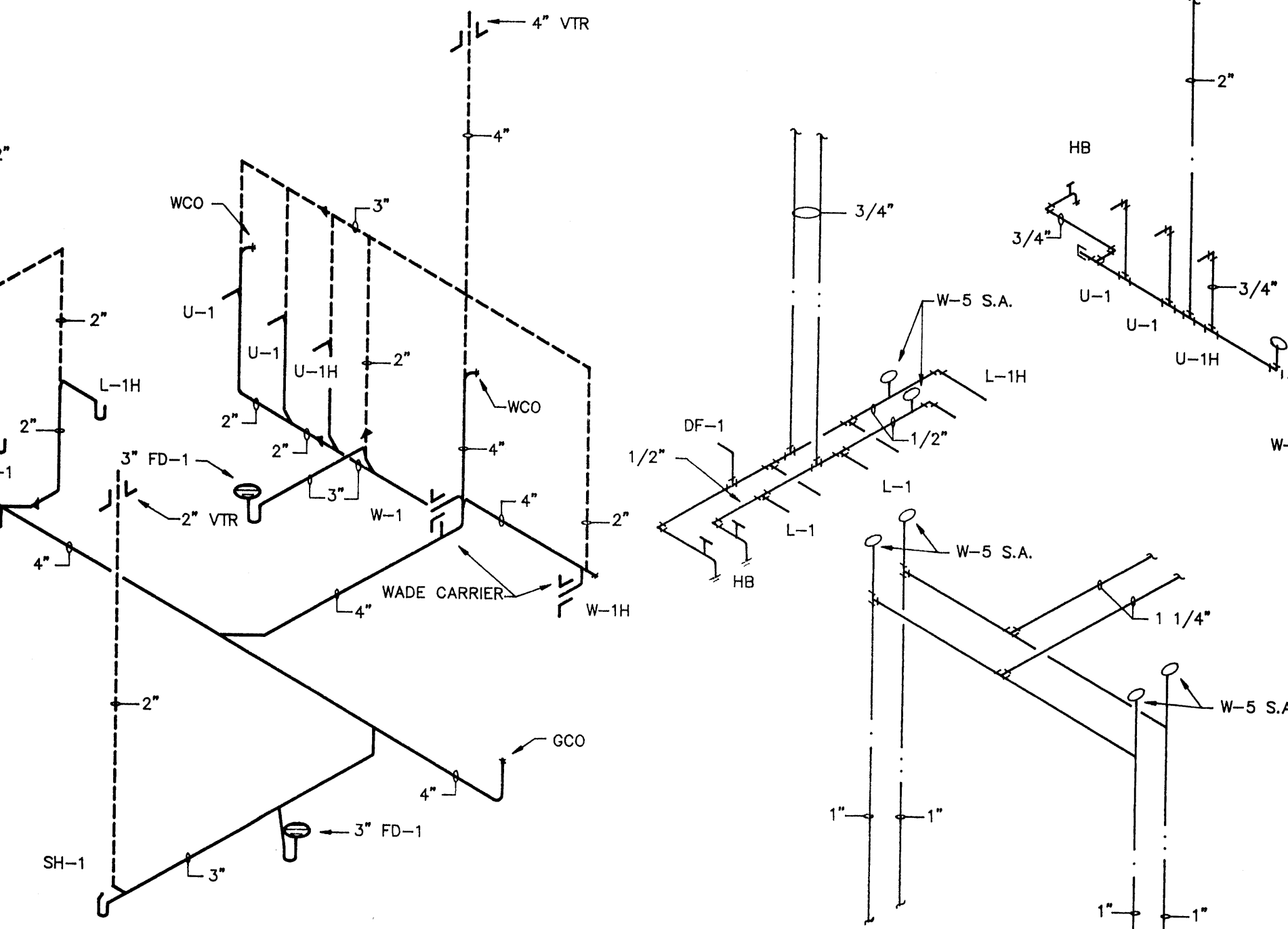
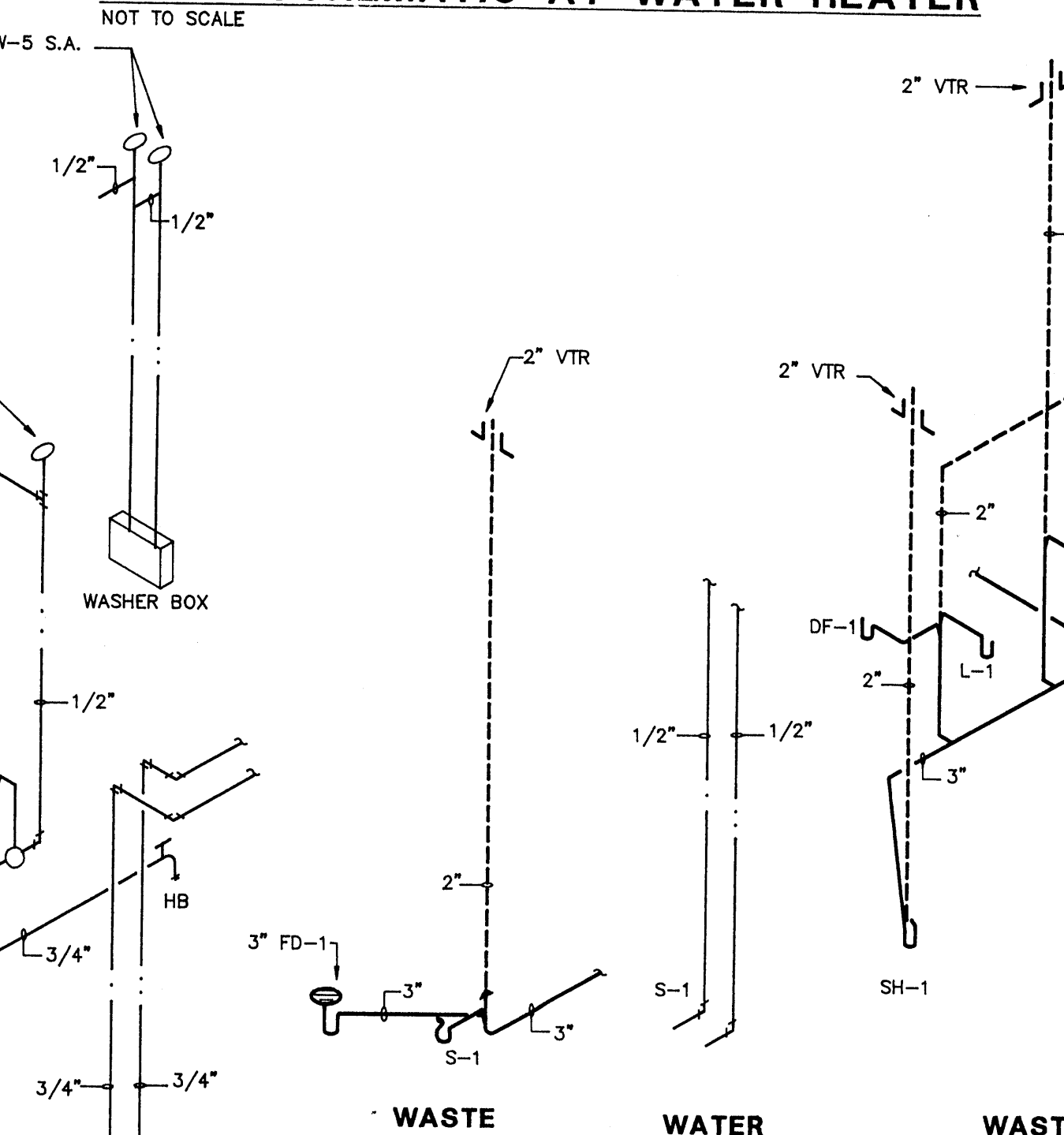
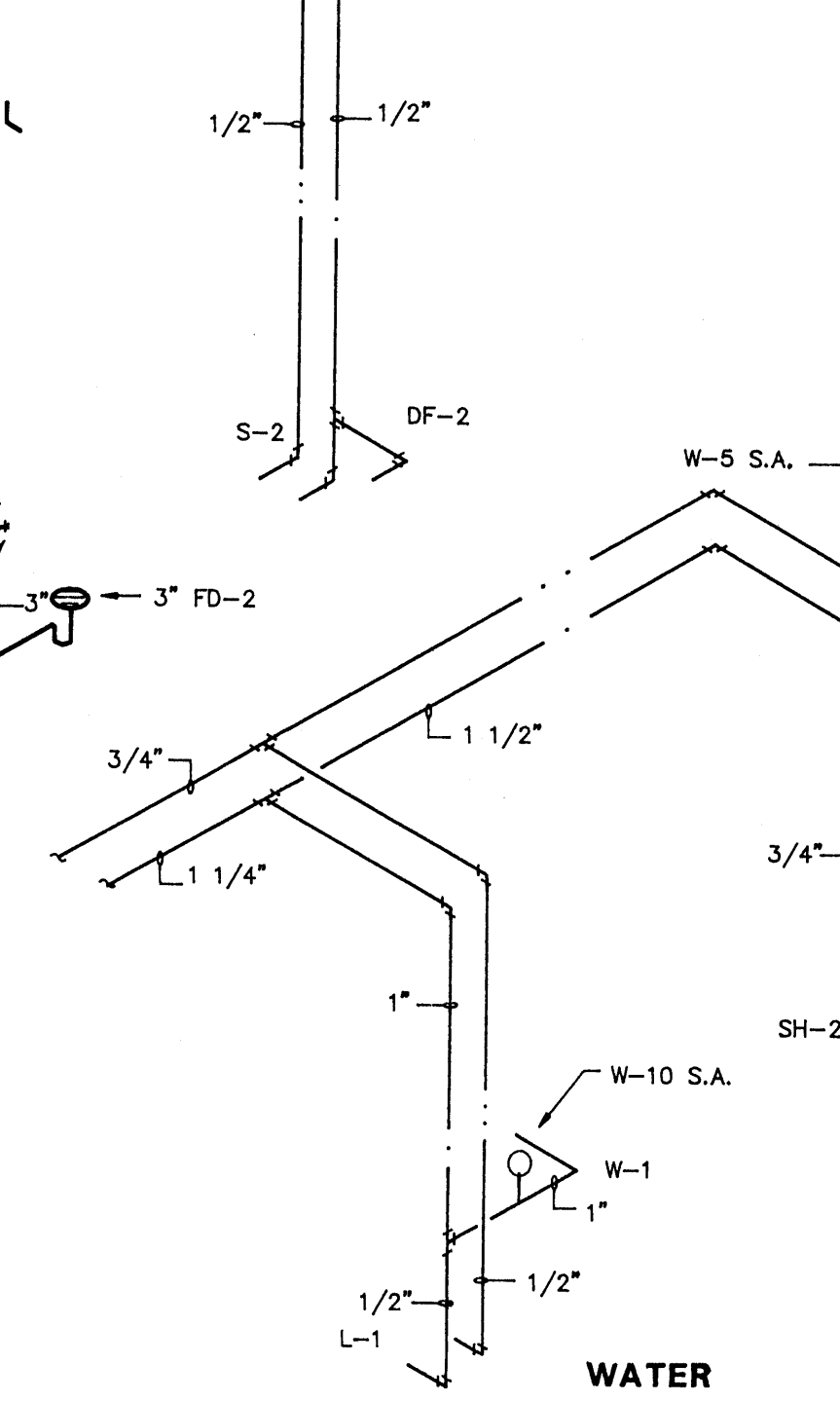
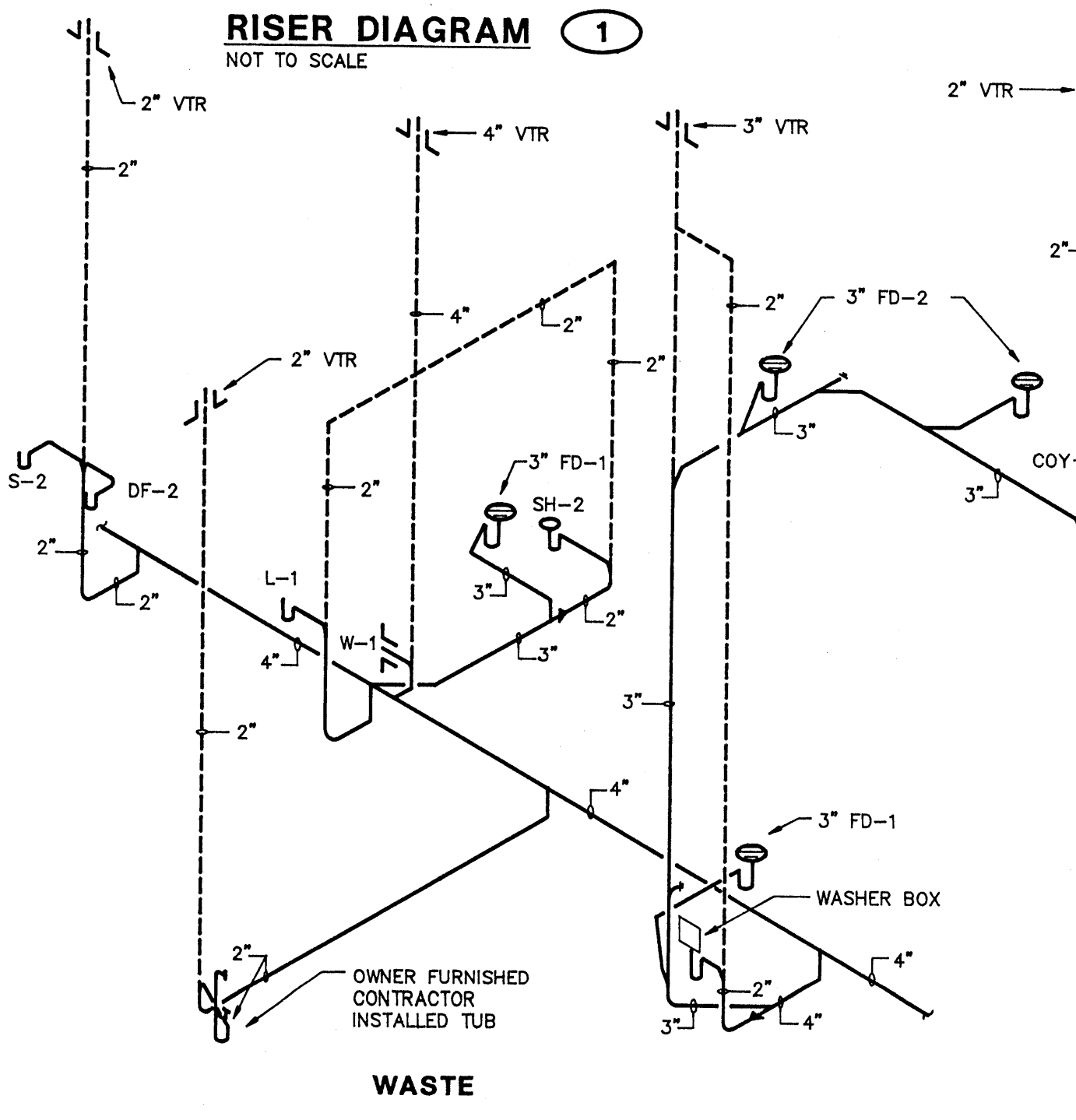
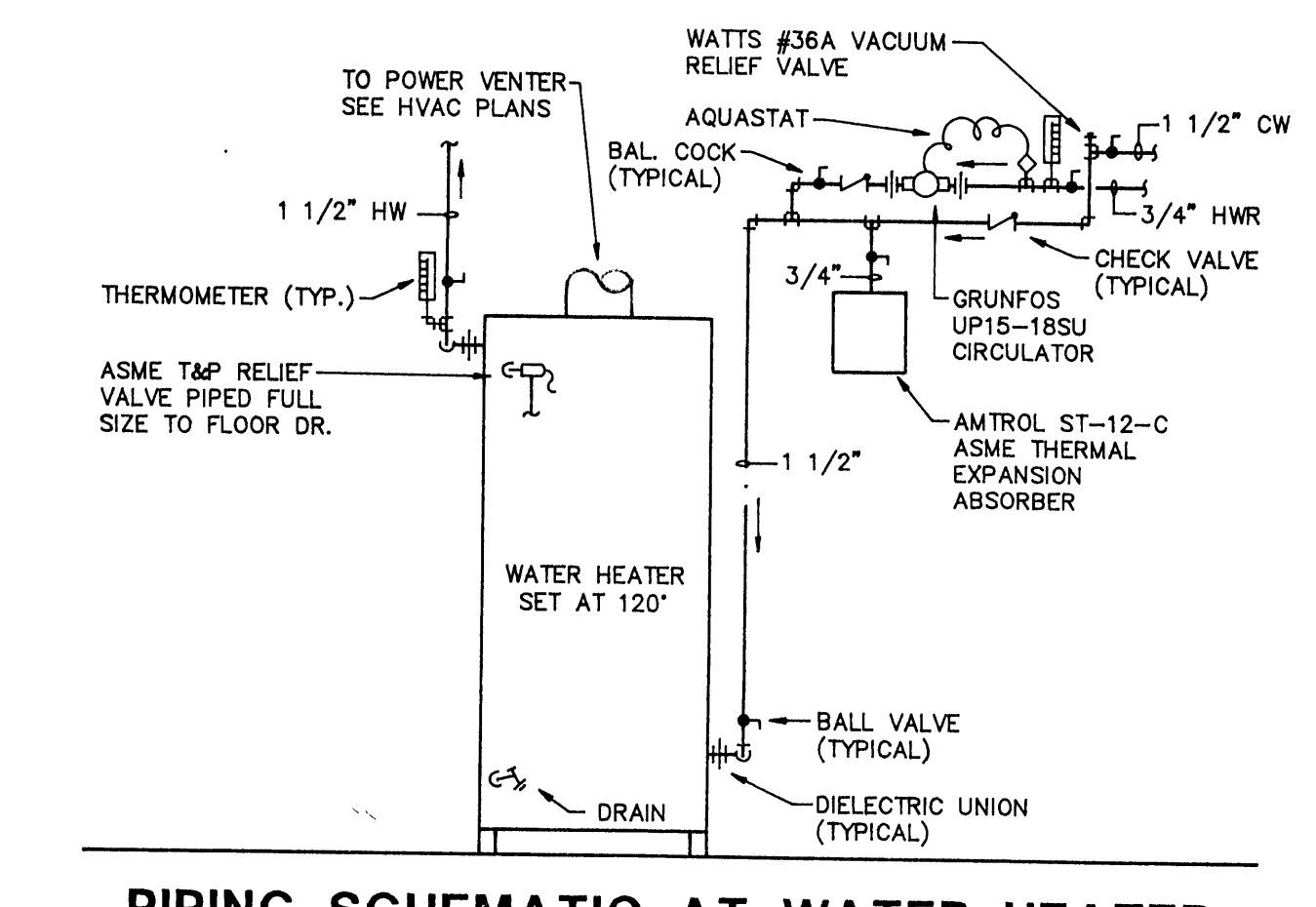
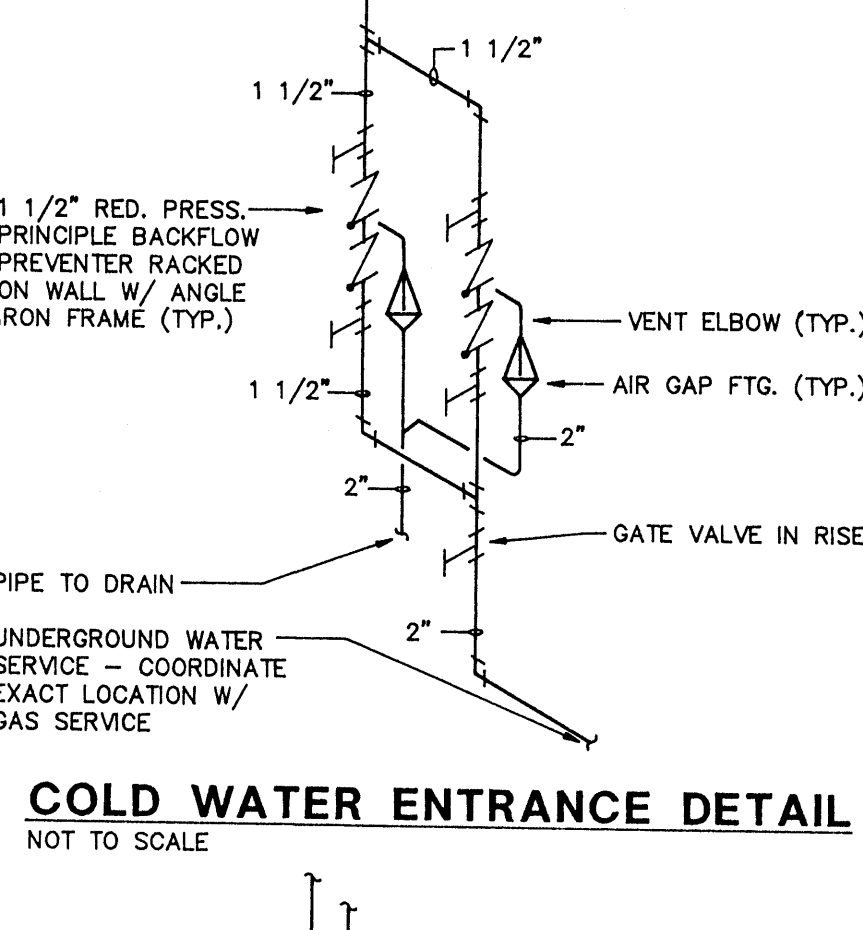
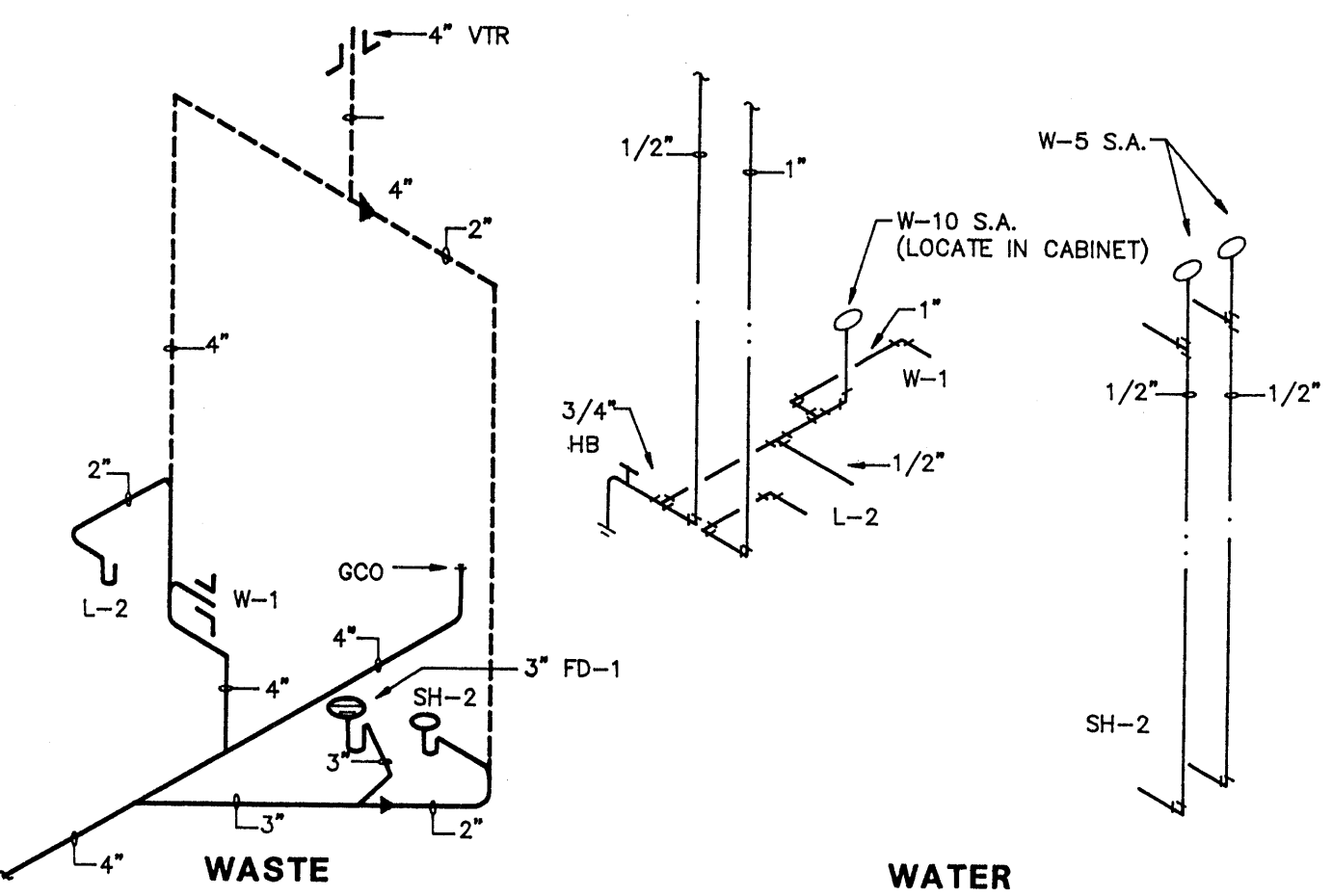

NEW BASEBALL FACILITY FOR ARKANSAS STATE UNIVERSITY
 JONESBORO, ARKANSAS
 ARCHITECTS PLANNERS INTERIOR DESIGNERS
 THE STUCK ASSOCIATES
 JONESBORO, ARKANSAS 501-832-4271
 LITTLE ROCK, ARKANSAS 501-378-0689

1202691

P-3

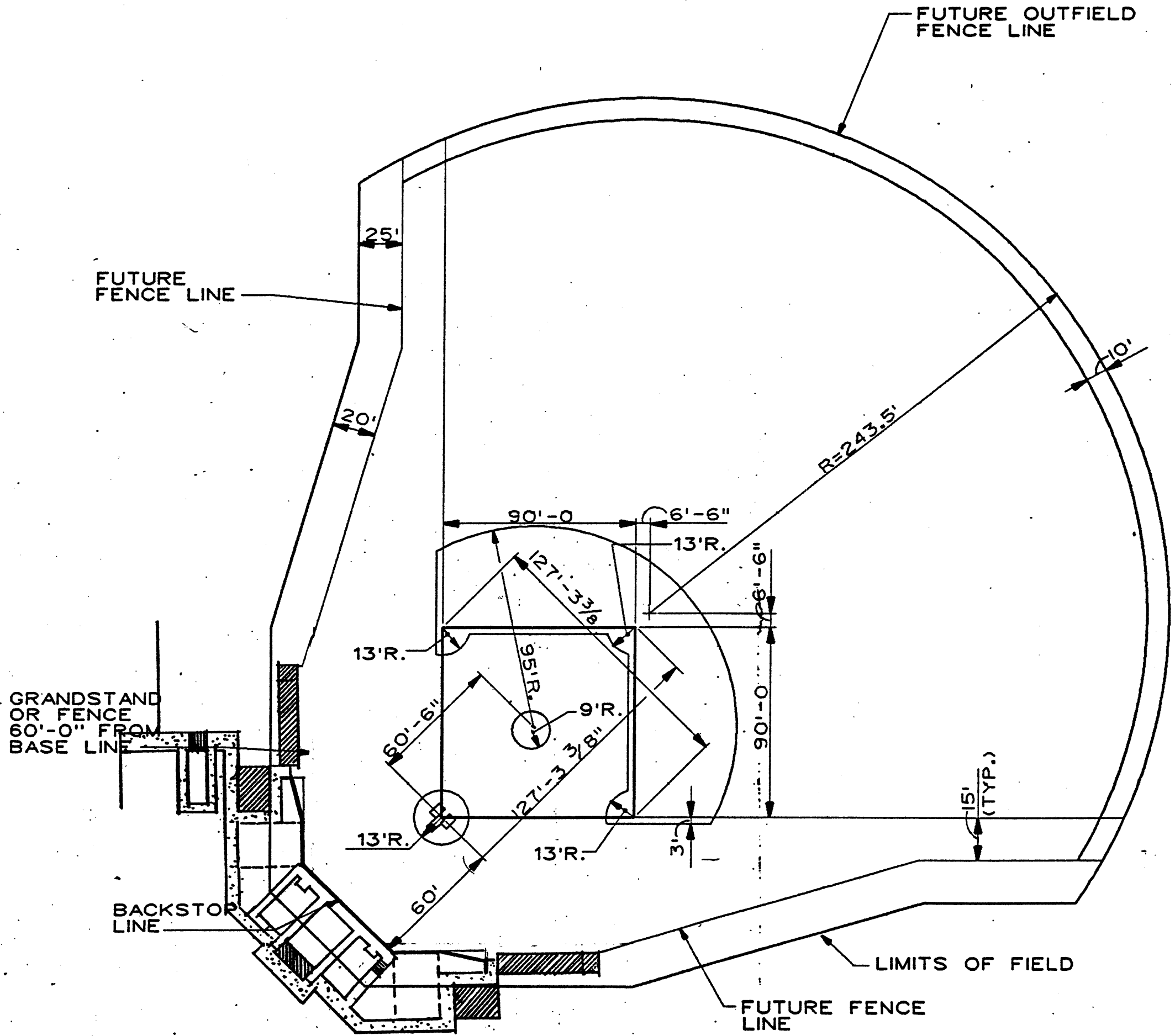

SCHEME A

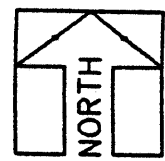

FIELD LAYOUT

SCALE: 1" = 50'

MAY 10 1996
 JOB NO. 95-219

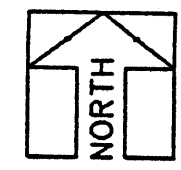
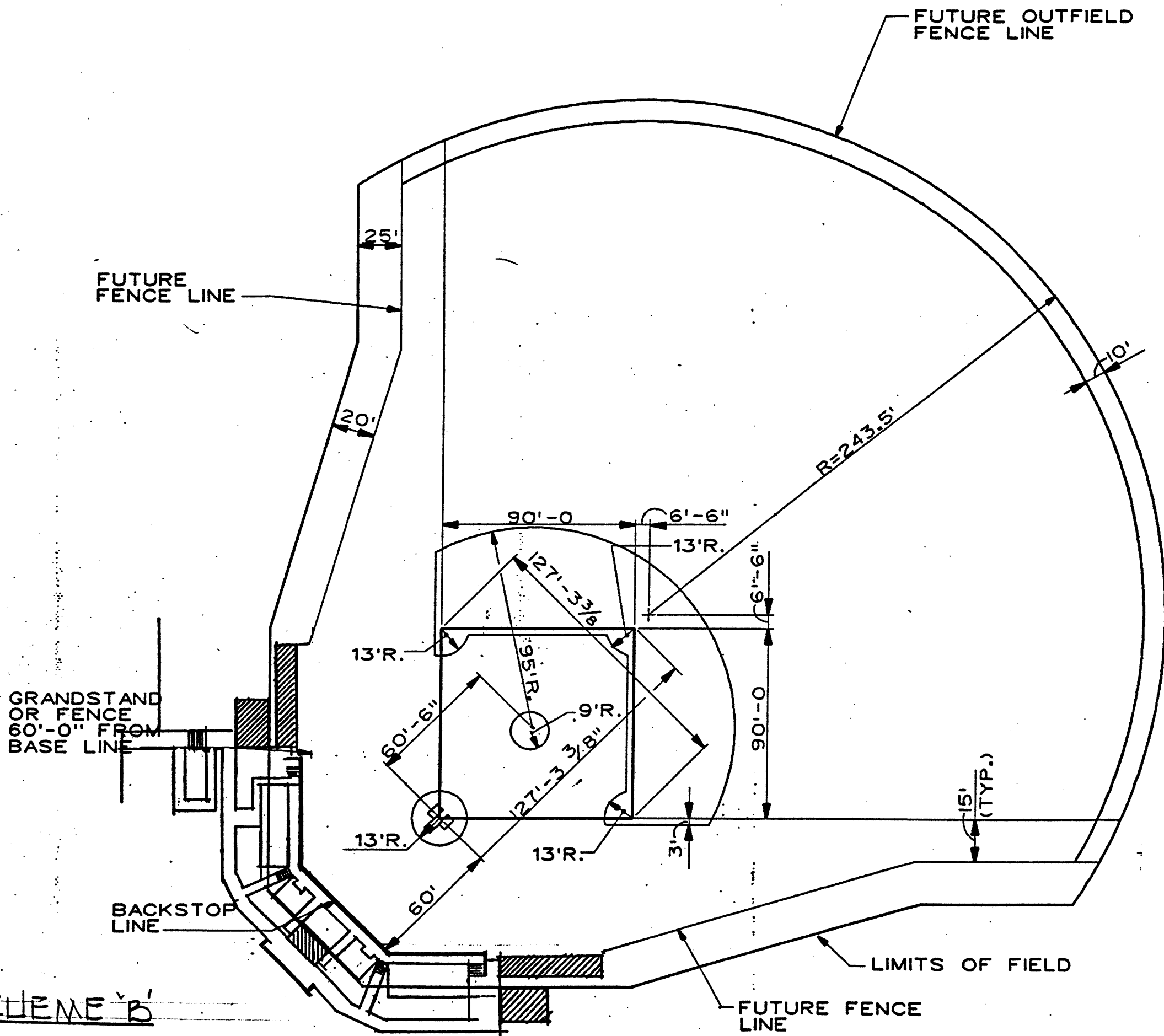

FIELD LAYOUT

SCALE: 1" = 50'

MAY 10, 1996
 JOB NO. 95-019 2

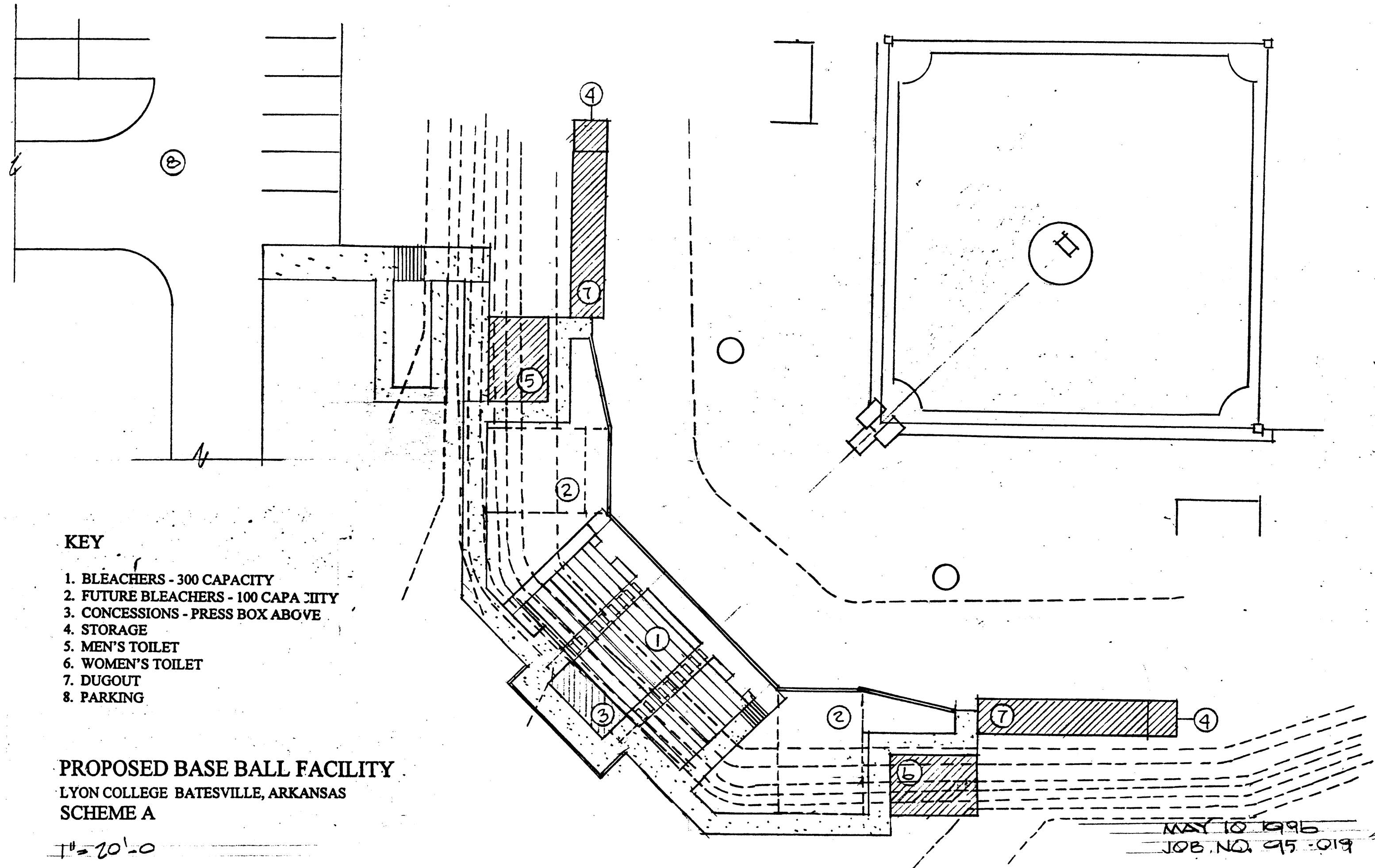

KEY

- 1. BLEACHERS - 300 CAPACITY
- 2. FUTURE BLEACHERS - 100 CAPACITY
- 3. CONCESSIONS - PRESS BOX ABOVE
- 4. STORAGE
- 5. MEN'S TOILET
- 6. WOMEN'S TOILET
- 7. DUGOUT
- 8. PARKING

PROPOSED BASE BALL FACILITY
 LYON COLLEGE BATESVILLE, ARKANSAS
 SCHEME A

T#-20'-0

MAY 10 1996
 JOB NO. 95-019 3

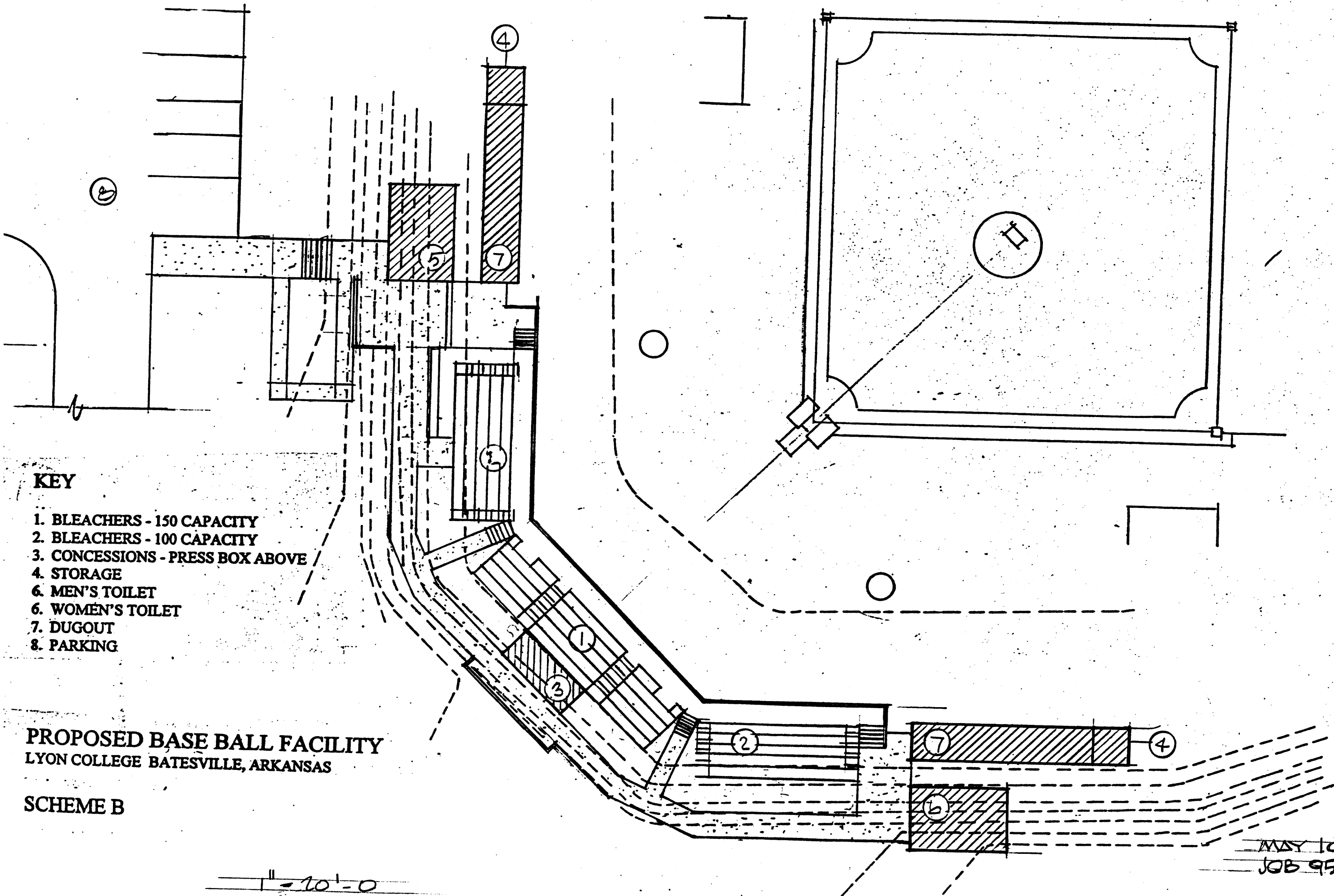

KEY

- 1. BLEACHERS - 150 CAPACITY
- 2. BLEACHERS - 100 CAPACITY
- 3. CONCESSIONS - PRESS BOX ABOVE
- 4. STORAGE
- 6. MEN'S TOILET
- 6. WOMEN'S TOILET
- 7. DUGOUT
- 8. PARKING

PROPOSED BASE BALL FACILITY
 LYON COLLEGE BATESVILLE, ARKANSAS

SCHEME B

1" = 10'-0"

MAY 10 1991
 JOB 95-019

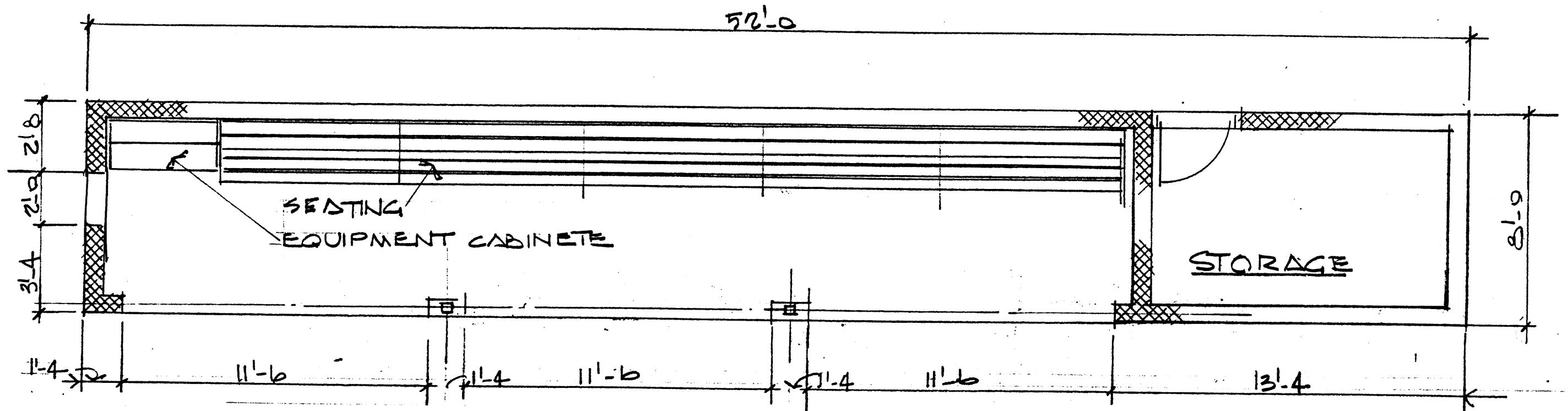

PLAN @ DUGOUT
 1/4" = 1'-0"

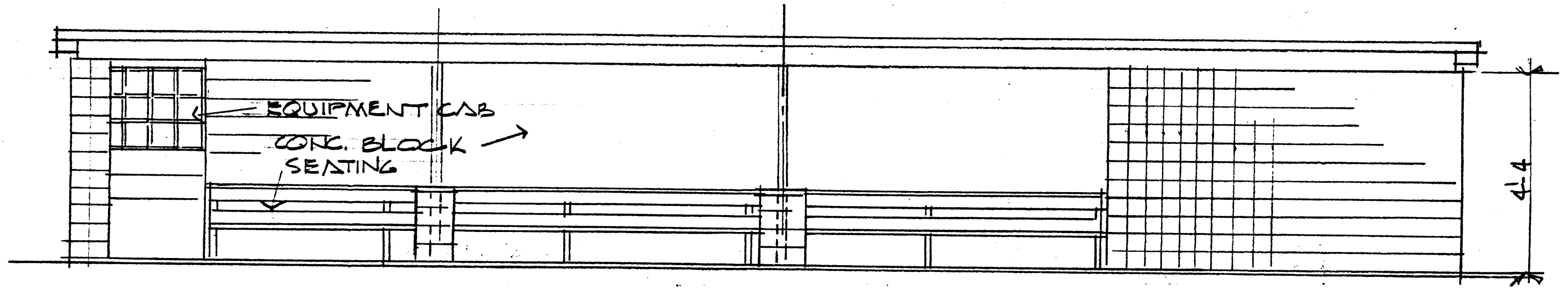

ELEVATION @ DUGOUT
 1/4" = 1'-0"

MAY 10 1996
 JOB NO 95-019

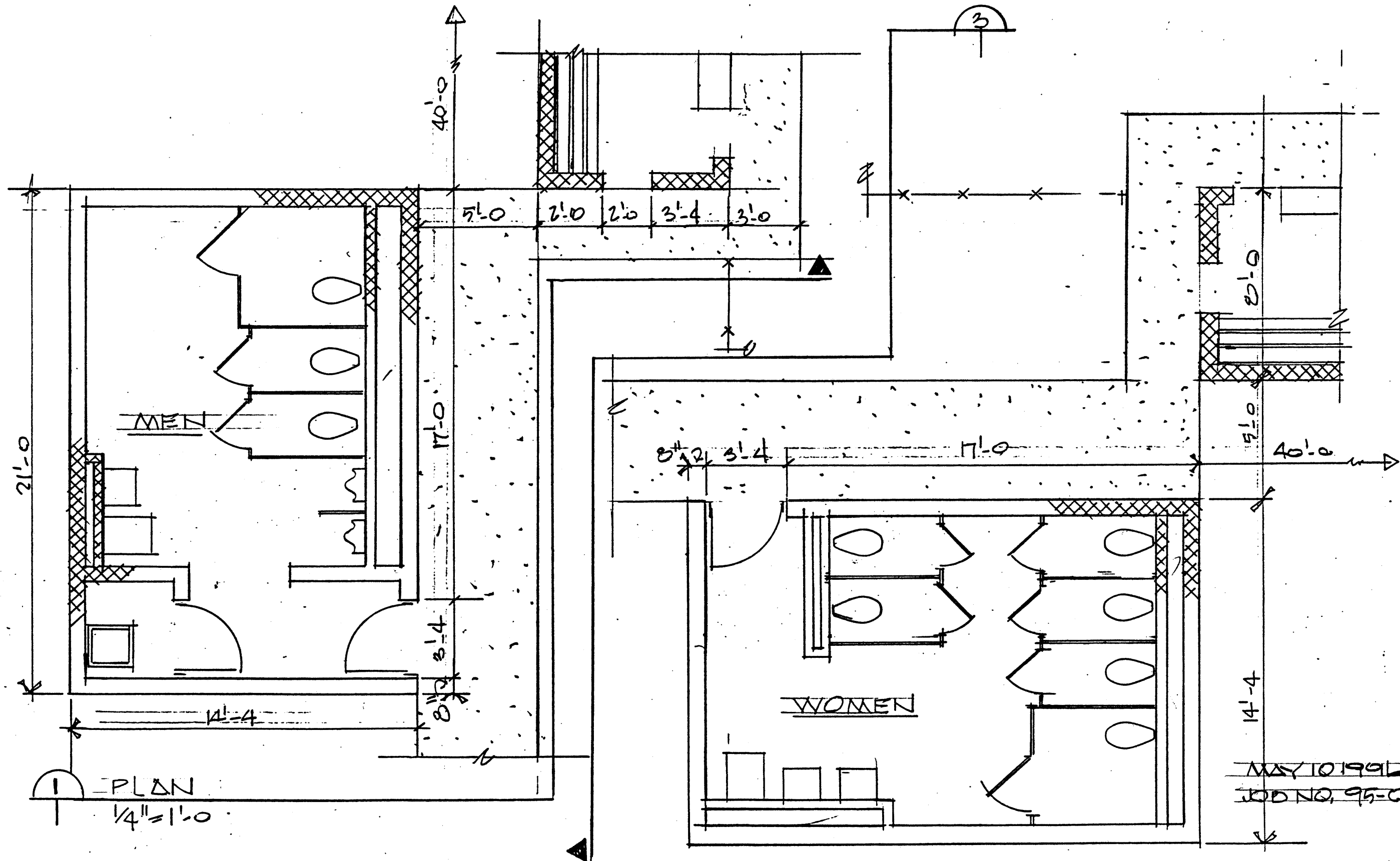

1 PLAN
 1/4" = 1'-0"

2 PLAN
 1/4" = 1'-0"

MAY 10 1996
 JOB NO. 95-019

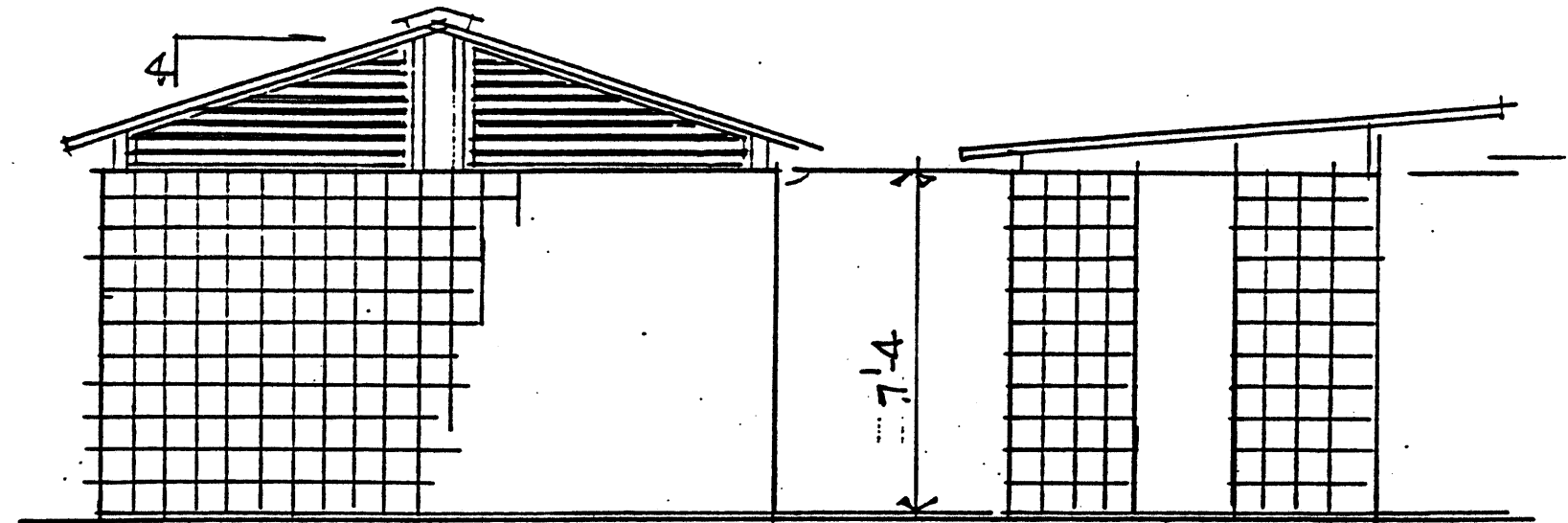

① ELEVATION
 1/4" = 1'-0"

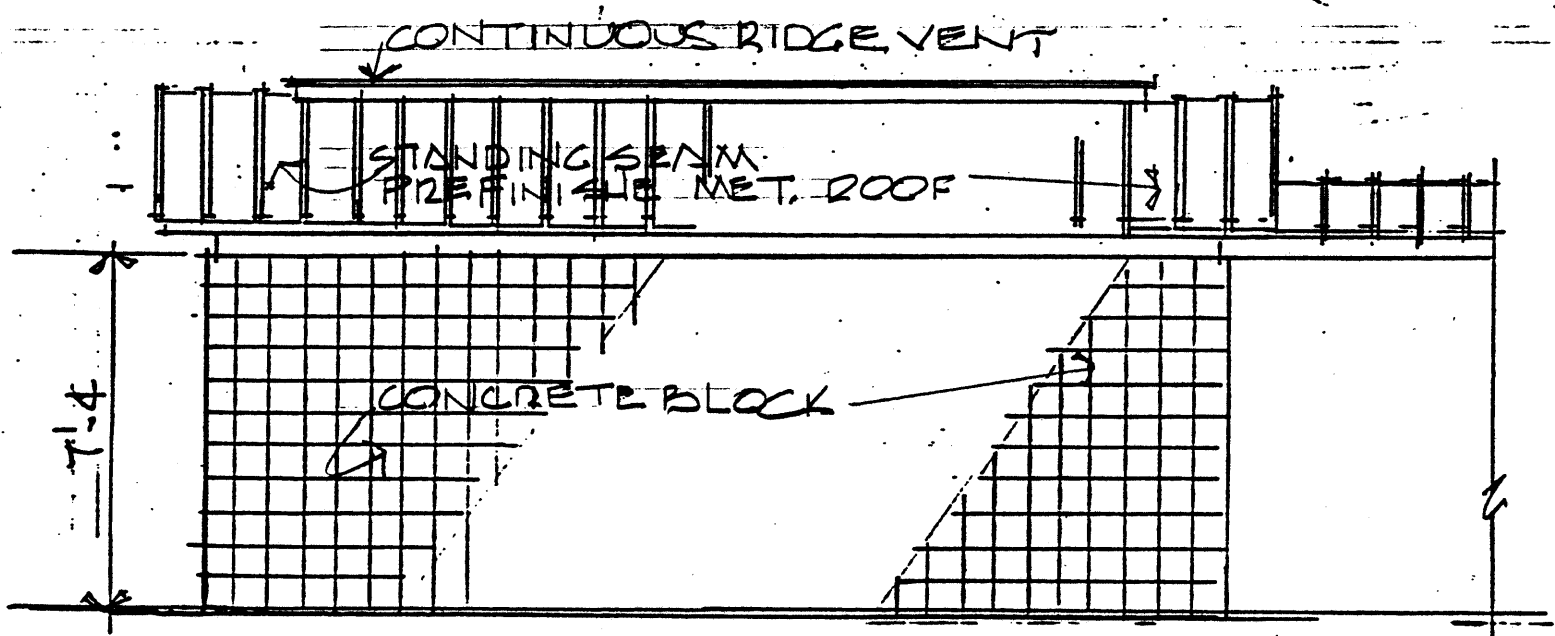

② ELEVATION
 1/4" = 1'-0"

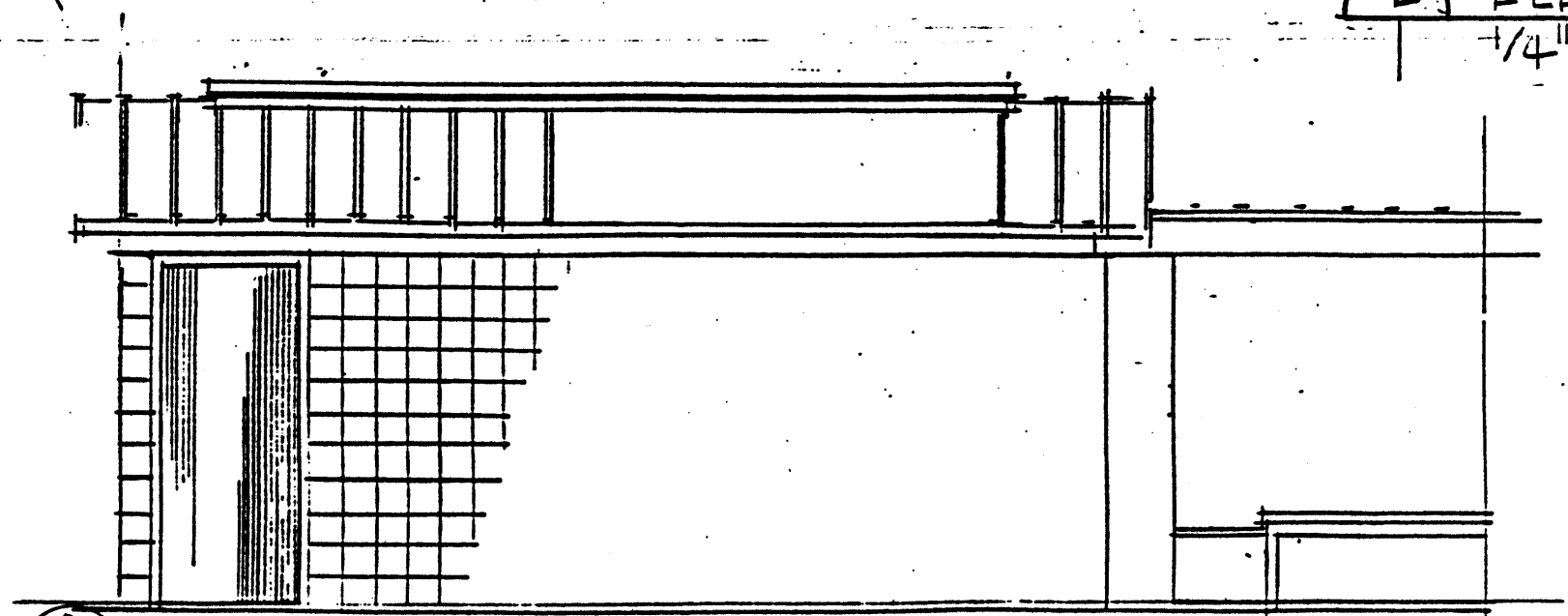

③ ELEVATION
 1/4" = 1'-0"

MAY 10 1996
 JOB NO. 95-019

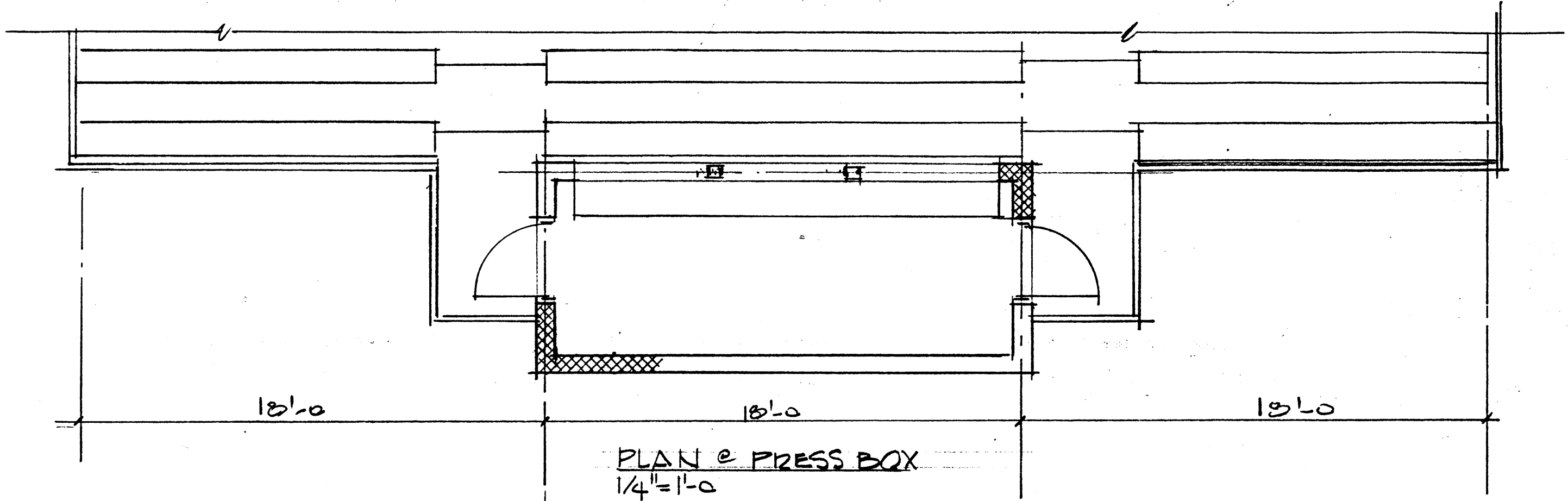

PLAN @ PRESS BOX
 1/4" = 1'-0"

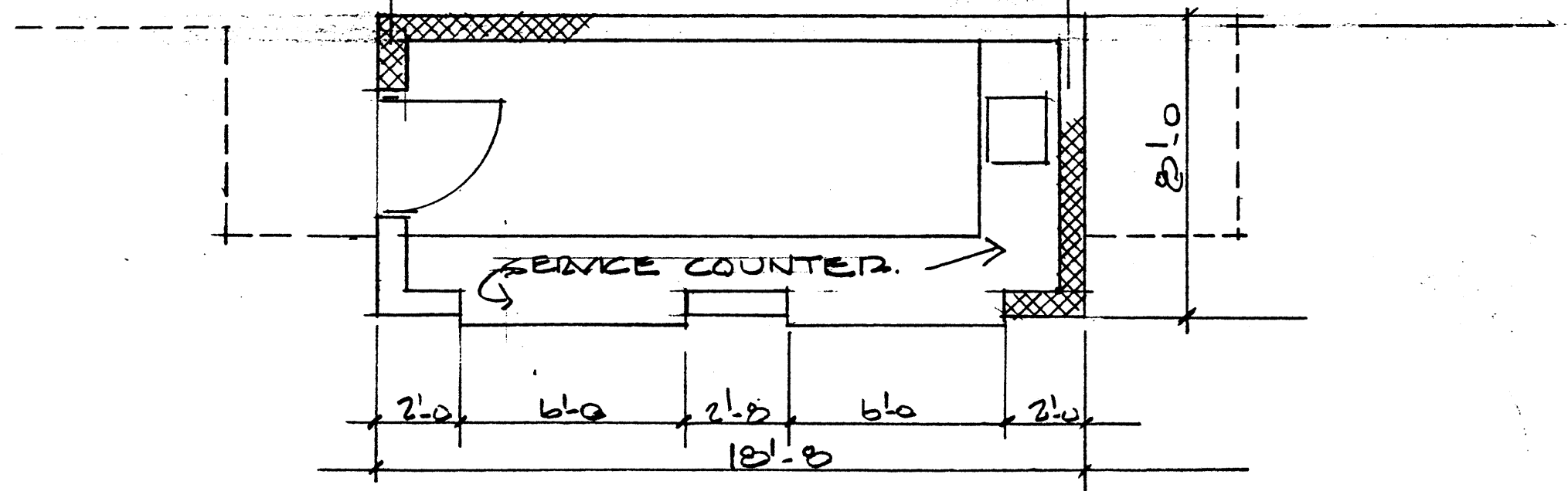

PLAN @ CONCESSION
 1/4" = 1'-0"

MAY 10 1996
 JOB NO 95 019

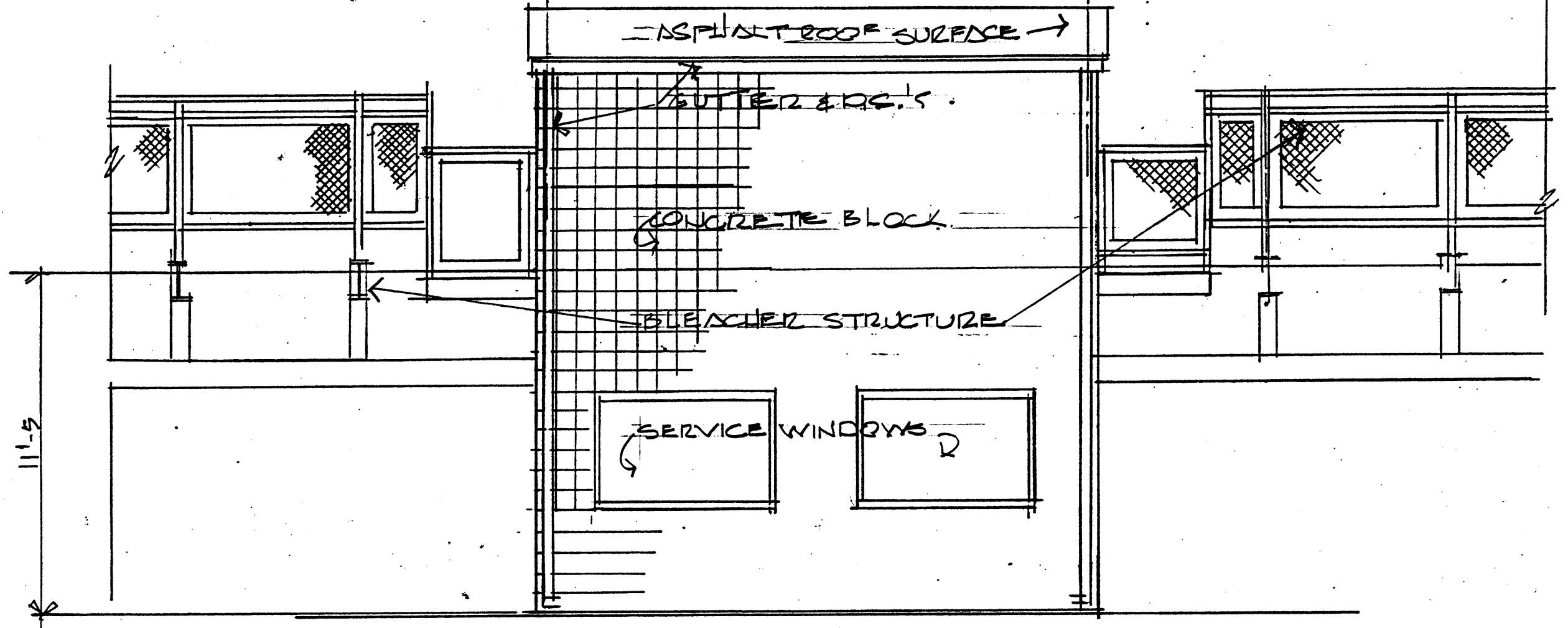

ELEVATION PRESS BOX
& CONCESSIONS
 1/4" = 1'-0"

MAY 10 1996
 JOB NO. 95-019