

SCIENCE BUILDING & STADIUM
 FOR
 ARKANSAS STATE COLLEGE
 JONESBORO ARKANSAS

P.W.A. DOCKET No. ARK 1235 - F

ENUMERATION OF DRAWINGS

LOT PLAN	SHEET NO	1
FIRST FLOOR PLAN		2
SECOND FLOOR PLAN		3
ALTERNATE SECOND FLOOR PLAN		4
THIRD FLOOR PLAN		5
FOURTH FLOOR PLAN		6
FIFTH FLOOR PLAN		7
ROOF PLAN		8
FRONT ELEVATION		9
REAR ELEVATION		10
SIDE ELEVATION		11
SECTION		12
HEATING RISERS		13
STADIUM FIRST FLOOR		14
STADIUM RIGHT SIDE ELEVATION		15
STADIUM SECTION & DETAILS		16
FOUNDATION PLAN		S1
SECOND FLOOR FRAMING PLAN		S2
THIRD FLOOR FRAMING PLAN		S3
FIFTH FLOOR FRAMING PLAN		S4
ROOF FRAMING PLAN		S5
BEAM SCHEDULE		S6
COLUMN SCHEDULE		S7
DETAILS		S8

McANINCH & ANDERSON
 ARCHITECTS
 LITTLE ROCK, ARK.
 Job No. 247
 8-1-38

TITLE SHEET	
<i>AMc Aninch</i> <i>Bruce R. Anderson</i>	REVISION
McANINCH & ANDERSON ARCHITECTS LITTLE ROCK, ARKANSAS	

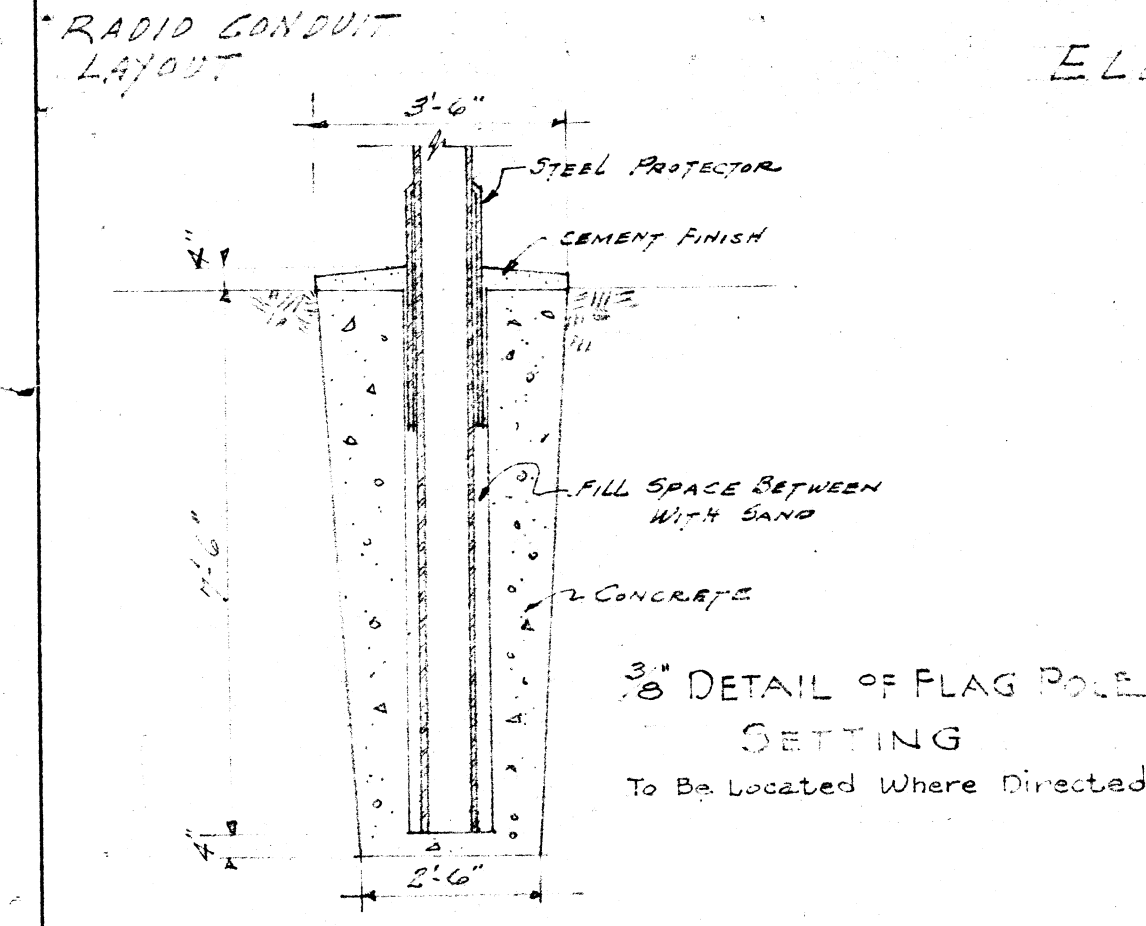
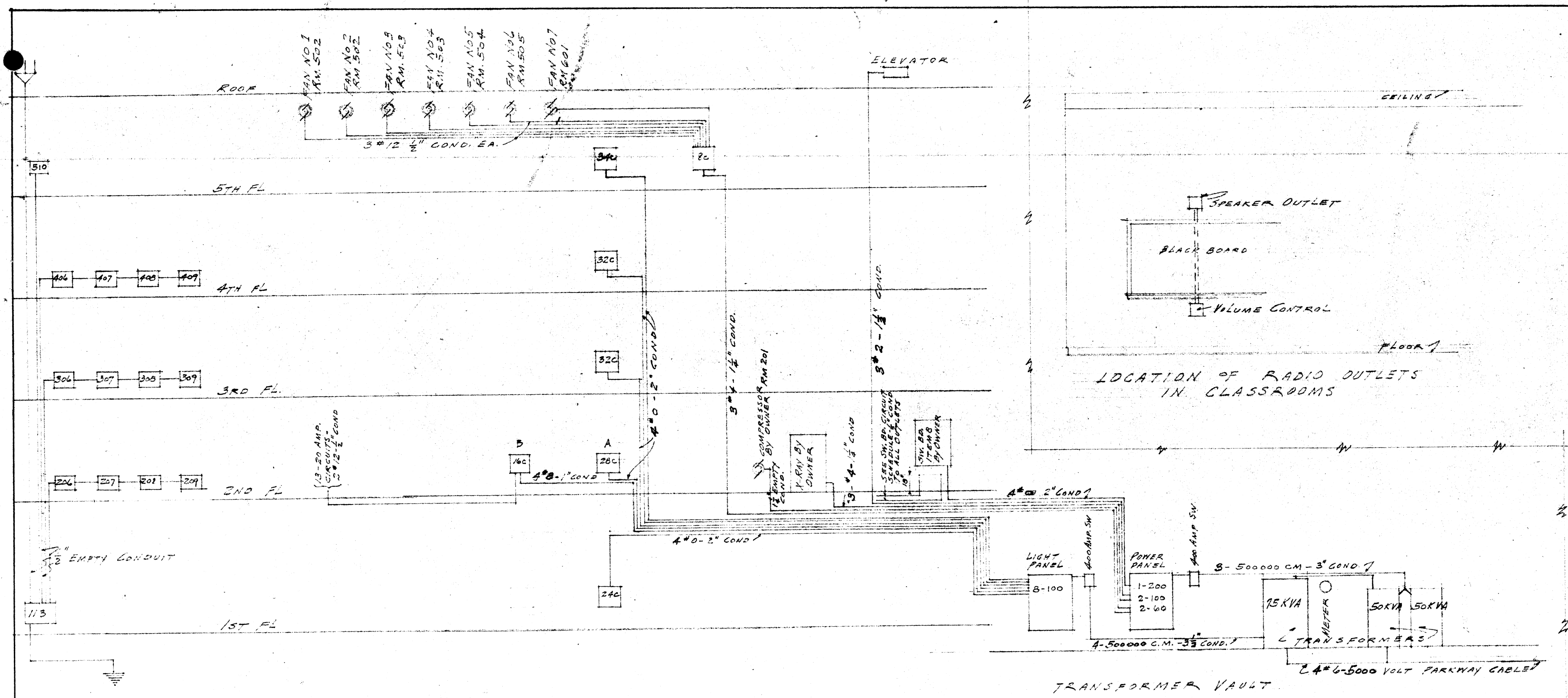

SWITCH BOARD CIRCUIT SCHEDULE (ITEM B) IN R.M. 203 - 2ND FL. OR R.M. 202 - 2ND FL.

NO. OF CIRCUITS	LOAD	C.S. EA. ITEM	ESTORISE AMPIRES	NOTE
6	10 AMP	ITEM 15	505	404
2	"	ITEM 31	510	410
2	"	ITEM 2	207	307
"	"	"	208	308
"	"	"	209	309
"	"	"	210	310
"	"	"	211	311
"	"	"	212	312
"	"	"	213	313
"	"	"	214	314
"	"	"	215	315
"	"	"	216	316
"	"	"	217	317
"	"	"	218	318
"	"	"	219	319
"	"	"	220	320
"	"	"	221	321
"	"	"	222	322
"	"	"	223	323
"	"	"	224	324
"	"	"	225	325
"	"	"	226	326
"	"	"	227	327
"	"	"	228	328
"	"	"	229	329
"	"	"	230	330
"	"	"	231	331
"	"	"	232	332
"	"	"	233	333
"	"	"	234	334
"	"	"	235	335
"	"	"	236	336
"	"	"	237	337
"	"	"	238	338
"	"	"	239	339
"	"	"	240	340

NOTE:
IF ALT. 2ND FL. IS SELECTED 5TH FL. BECOMES 4TH FL. - 4TH FL. BECOMES 3RD FL. - 3RD FL. IS OMITTED. ROOM NOS. 300-340 BECOMES ROOM NOS. 400-440. 2ND FL. BECOMES 1ST FLOOR AND 1ST FL. BECOMES 2ND FLOOR.

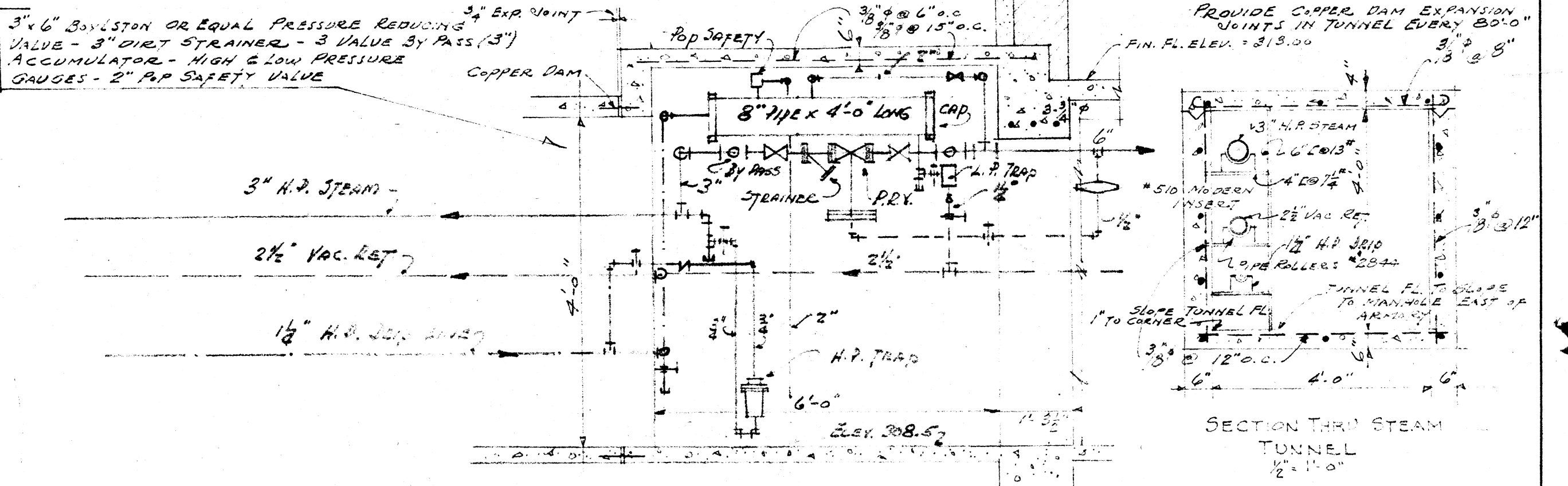
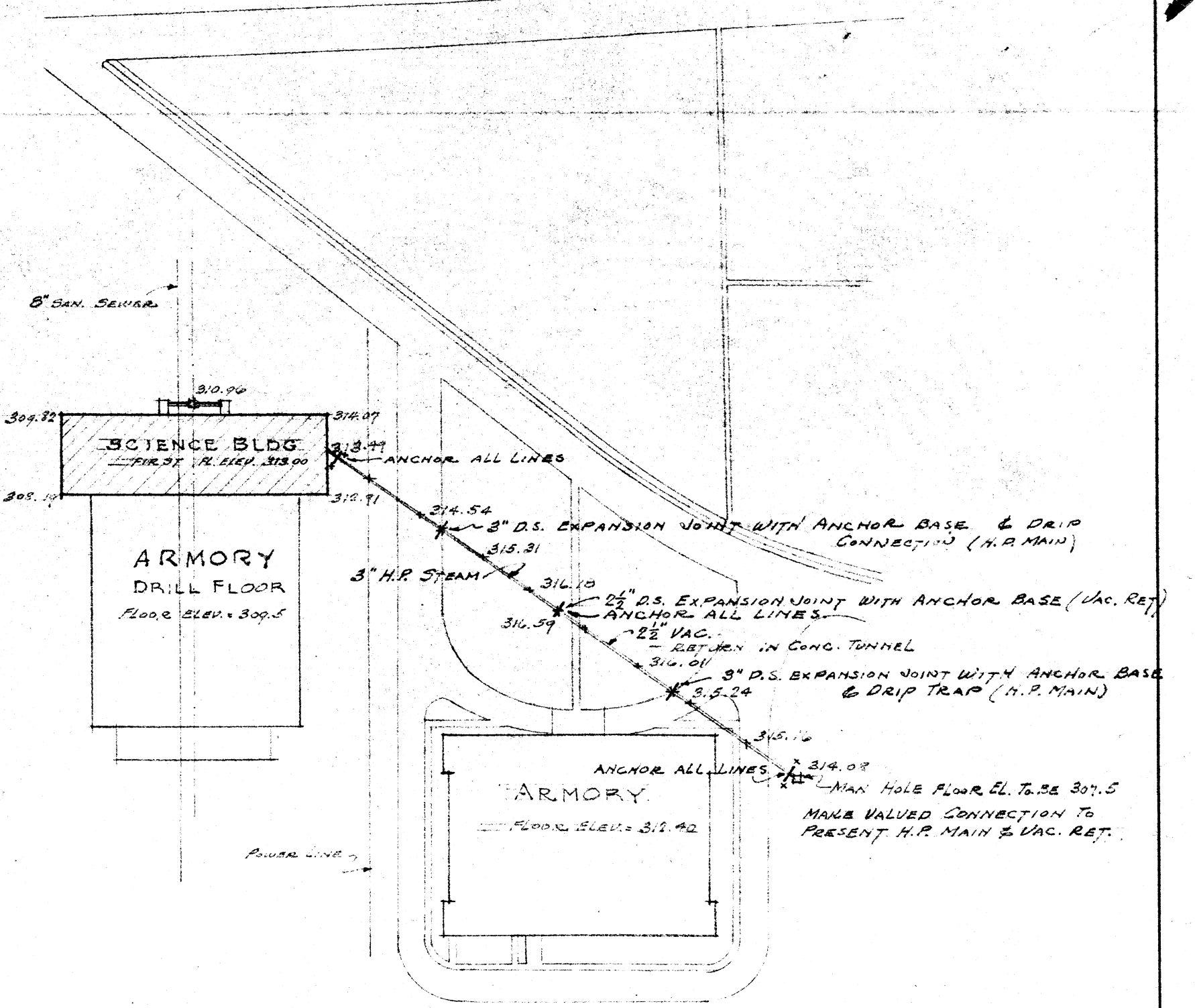
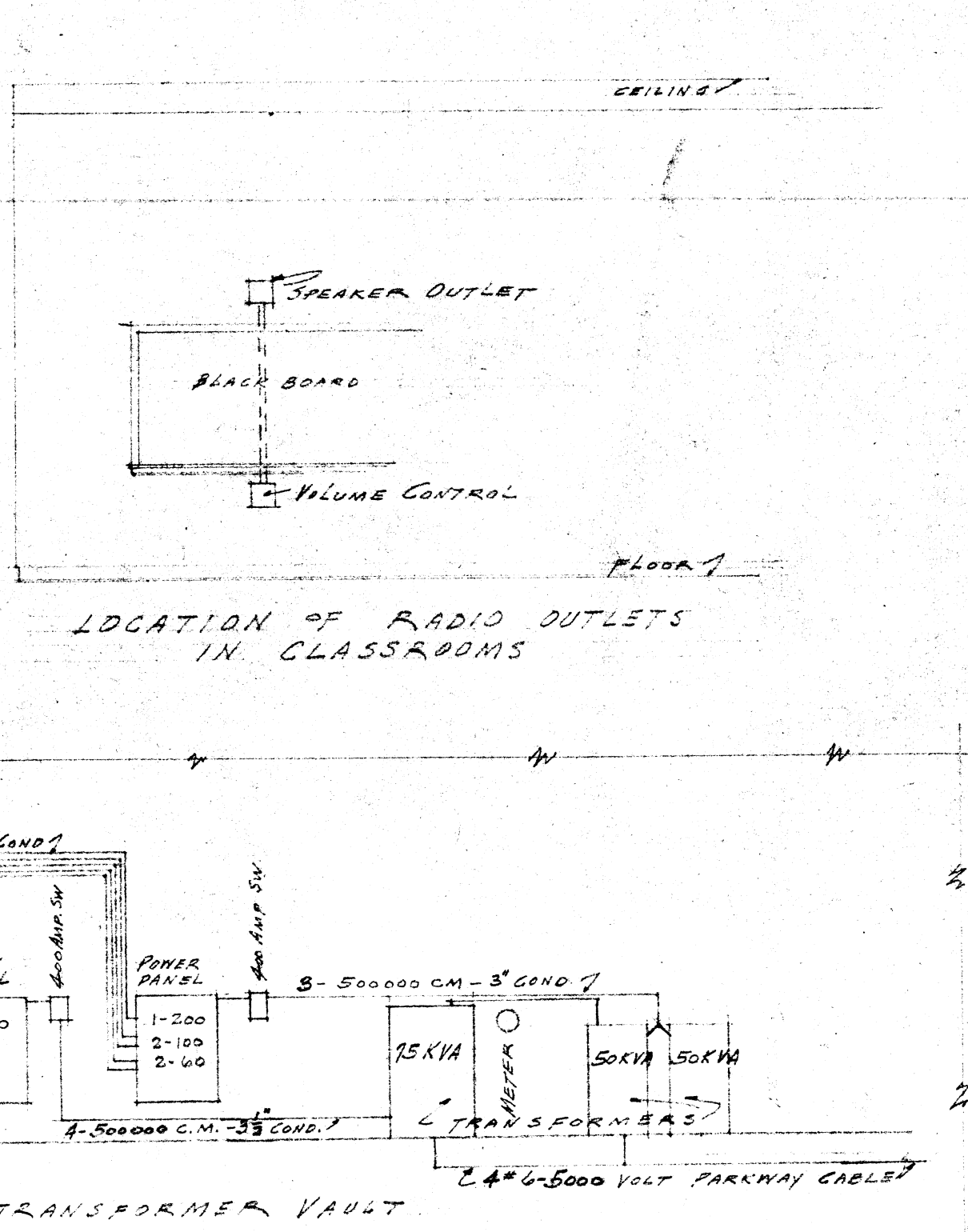

PLOT PLAN		
SCIENCE BUILDING	REVISION	DATE
ARKANSAS STATE COLLEGE		8-7-35
JONESBORO ARK.		SHEET No. 1
McANINCH & ANDERSON ARCHITECTS LITTLE ROCK, ARKANSAS		JOB No. 247

APPROVED
8-1-35
GUY E. WILLIAMS
FIRE MARSHALL
BY *Guy & Williams*
ARKANSAS STATE COLLEGE
JONESBORO, ARK.
BY *D.C. Lloyd* 8-1-35

FIN. No.	FLOOR	FINISH	BASE	FINISH	WALL	FINISH	WAINSCOT	FINISH	CEILING	FINISH	PICTURE MOLD	FINISH
1	CEMENT	ASPH.	WOOD	ST. LVR.	FACE BRICK	NONE	NONE	NONE	ADDITIONAL	NONE	WOOD	ST. LVR.
2	"	"	"	"	PLASTER	"	"	"	"	"	"	"
3	"	"	"	"	FACE BRICK	"	"	"	"	"	"	"
4	"	"	"	"	CEM. PLASTER	"	"	"	"	"	"	"
5	TERAZZO	"	TERAZZO	"	PLASTER	"	"	"	"	"	"	"
6	"	"	"	"	FACE BRICK	"	"	"	"	"	"	"
7	CEMENT	"	WOOD	ST. LVR.	FACE BRICK	"	"	"	"	"	"	"
8	"	"	"	"	PLASTER	"	"	"	"	"	"	"
9	"	"	"	"	FACE BRICK	"	"	"	"	"	"	"
10	WOOD	ST. LVR.	"	"	CEM. PLASTER	"	"	"	"	"	"	"
11	CONCRETE	NONE	BRICK	ST. LVR.	FACE BRICK	"	"	"	"	"	"	"
12	LINOLEUM	"	WOOD	"	"	"	"	"	"	"	"	"

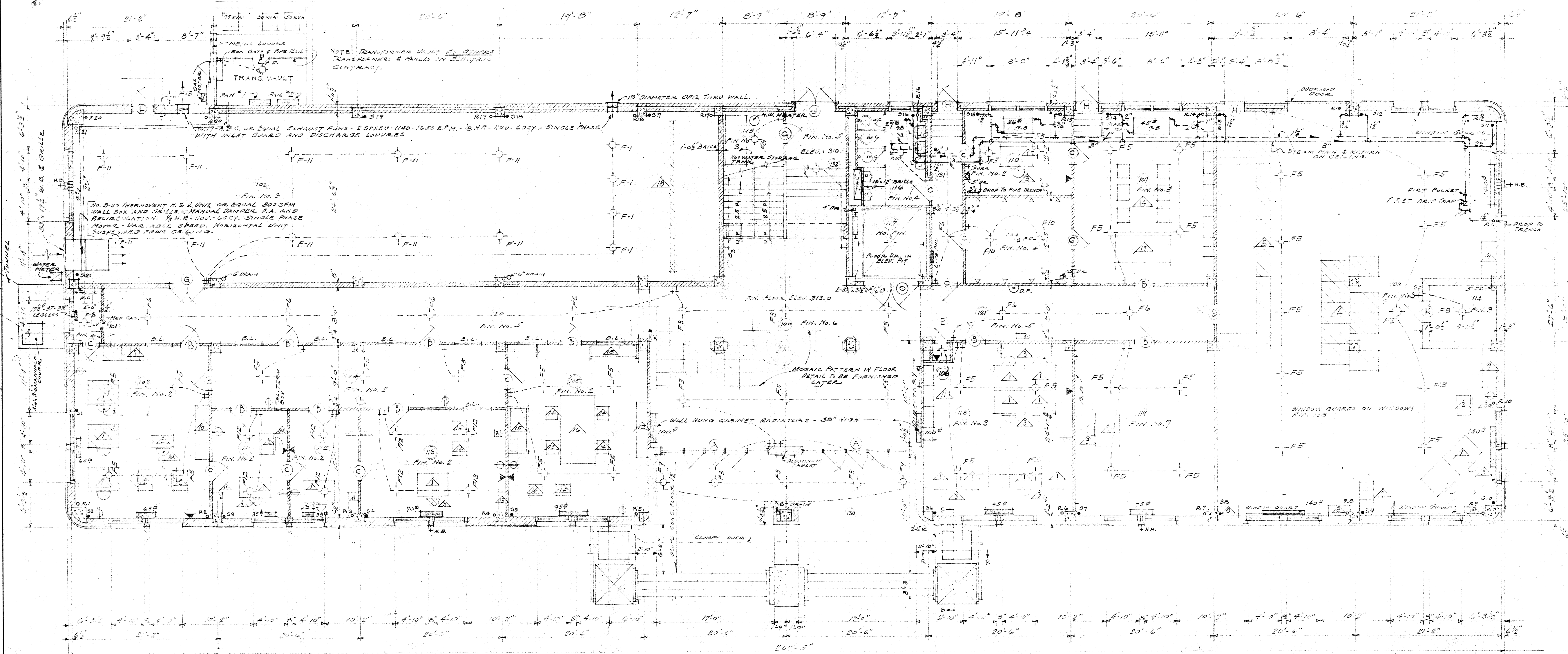
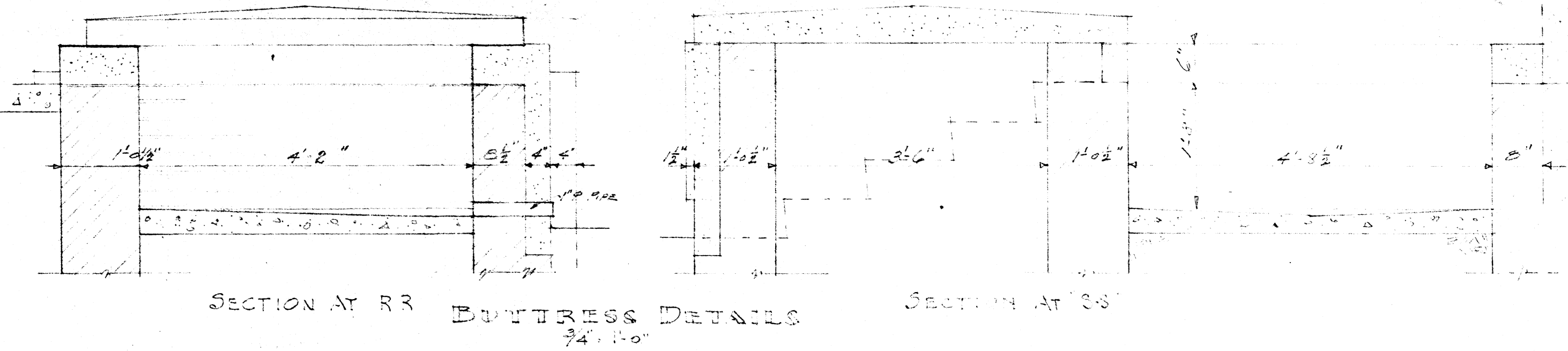

No.	ROOM	No.	ROOM
100	LOBBY	111	OFF. ASSTANT
101	TOILET	112	" EXECUTIVE
102	REST. CEN. RM.	113	" P.S.M.S.T.
103	ORDERLY RM.	114	VAULT
104	RECEPTION RM.	115	WATER HTR. RM.
105	DAY ROOM	116	TOILET
106	TEL. BOOTH	117	ELEVATOR
107	LOCKER ROOM	118	OFFICE
108	STAFF ROOM	119	PROCESSING RM.
109	CHANGING ROOM	120	LABORATORY
110	1ST STG. OFFICES	121	"

ABBREVIATIONS:
 B.B. = BLIND CORNICES
 T.B. = TRICK BORDERS
 W.C. = WATER CLOSET
 L.V. = LAVATORY
 E.S. = ELEVATOR
 B.W. = SLEEP WINDOW
 S.S. = SLEEP SINK
 B.L. = BORROWED LIGHT
 D.F. = DRINKING FOUNTAIN

CEILING ARE TO BE SUSPENDED IN THE FOLLOWING ROOMS: 101-100-106-120-121-132
 CEILING IN THE FOLLOWING ROOMS ARE TO BE ATTACHED: 103-104-105-111-112-113-116-118-216
 218-219-220-312-313-314-318-319-320-321-322-412-413-414-416-418-419-420-421-422-516-508-518-519-520
 ALTERNATE 211-214-218-219.

CR. No.	TYPE OF OUTLET	LOCATION
1, 2	CEILING OUTLETS & F-13	RM. 102
3	"	120, 121
4, 5	"	109, 110
6	"	104, 105
7, 8	"	111, 112
9, 10	"	113
11	"	104, 105
12	CONV.	103, 111, 112
13	"	113, 105
14	CEILING	118, 119
15	CONV.	118, 119
16, 17	CEILING	103, 118
18	"	107, 110, 109
19	"	116, 115, 131, 132
20	UNI. VENTILATOR - EXHAUST FANS	102

NOTE: ALL PARTITIONS ON 1ST FLOOR WHICH ARE PLASTERED ON BOTH SIDES MAY BE EITHER BRICK OR 3" x 12" x 12" HOLLOW TILE.

APPROVED
 8-1-38
 GUY E. WILLIAMS
 FIRE MARSHALL
 BY Guy E. Williams

ARKANSAS STATE COLLEGE
 JONESBORO, ARK.
 BY U.C. Taylor 8/1/38

FIRST FLOOR PLAN
 SCIENCE BUILDING
 ARKANSAS STATE COLLEGE
 JONESBORO, ARK.

REVISION	DATE
	8-1-38

SHEET No. 2
 JOB No. 247

McANINCH & ANDERSON
 ARCHITECTS
 LITTLE ROCK, ARKANSAS

A. PLAN SHOWS SECTIONS 2-12-13

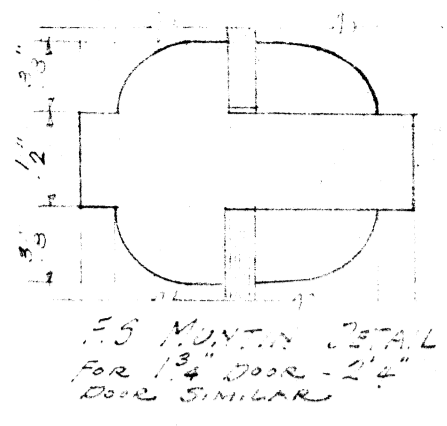
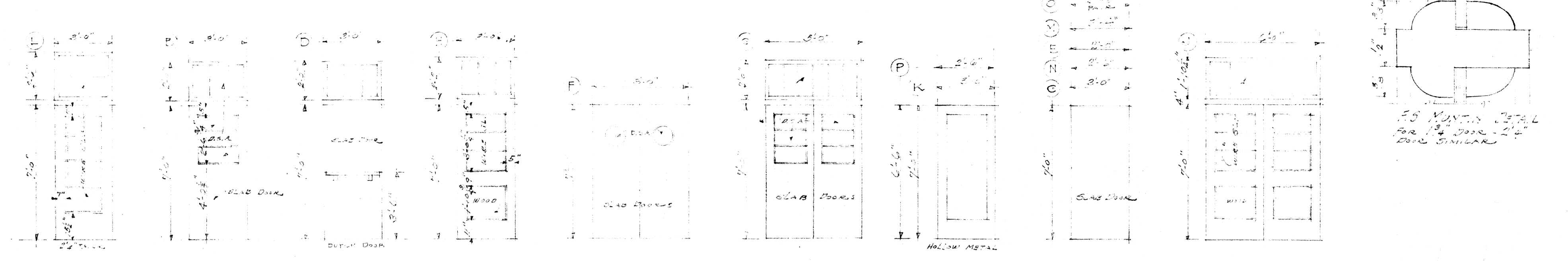

NO.	DESCRIPTION	LOCATION
1	CEILING OUTLET	RM. 207
2	CEILING OUTLET	207
3	CEILING OUTLET	208
4	1 G.A. OUTLET	208
5	CEILING OUTLET	207
6	1 G.A. OUTLET	207
7	CEILING OUTLET	208
8	1 G.A. OUTLET	208
9-10	CEILING OUTLET	208
11-12	"	208-208
13	"	208
14-17	"	210-210-2
18	"	210
19	CEILING OUTLET	208-210-208-207-210
20	CEILING OUTLET	208-210-210
21	"	208-210-210
22-23	"	208-210
24	1 G.A. OUTLET	210

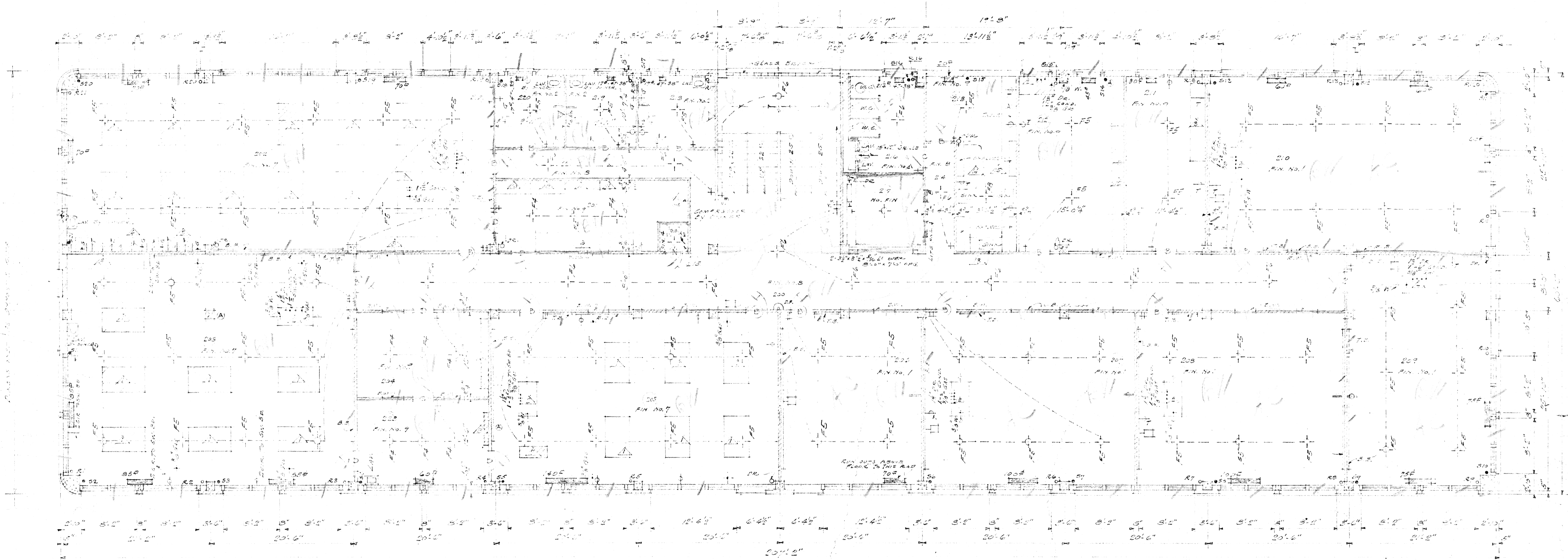

SECOND FLOOR PLAN
 (SCALE 1/8" = 1'-0")

ROOM SCHEDULE

No.	ROOM	No.	ROOM
200	LABORATORY	20	LABORATORY
201	LABORATORY	21	LABORATORY
202	LABORATORY	22	LABORATORY
203	LABORATORY	23	LABORATORY
204	LABORATORY	24	LABORATORY
205	LABORATORY	25	LABORATORY
206	LABORATORY	26	LABORATORY
207	LABORATORY	27	LABORATORY
208	LABORATORY	28	LABORATORY
209	LABORATORY	29	LABORATORY
210	LABORATORY	30	LABORATORY

ELECTRICAL SYMBOLS

- SWITCH
- RECEPTACLE
- CEILING OUTLET
- 1 G.A. OUTLET
- WATER CLOSET
- TOILET
- TELEPHONE
- ALARM BELL
- TELEPHONE
- TELEPHONE

EQUIPMENT SYMBOLS

PLUMBING SYMBOLS

- 3" DIA. GAS CAPED
- W.C. DOWN
- LABORATORY
- TOILET
- TELEPHONE

PLUMBING SYMBOLS

- 3" DIA. GAS CAPED
- W.C. DOWN
- LABORATORY
- TOILET
- TELEPHONE

CIRCUIT SCHEDULE

CIRCUIT	DESCR.	LOCATION
1	...	207
2	...	208
3	...	209
4	...	210

NOTE:
 ALL PARTITIONS THAT ARE QUOTED IN THIS PLAN TO BE FINISHED IN PLACE.
 10'-0" ALL ROOMS 10'-0" HIGH UNLESS OTHERWISE NOTED.

APPROVED
 8-1-38
 GUY E. WILLIAMS
 FIRE MARSHALL
Guy E. Williams

ARKANSAS STATE COLLEGE
 JONESBORO, ARK.
 By *U.C. Taylor* 8/1/38

SECOND FLOOR PLAN

SCIENCE BUILDING	REVISION	DATE
ARKANSAS STATE COLLEGE		8-1-38
JONESBORO, ARK.		SHEET No. 3
McANINCH & ANDERSON		JOB No. 247
ARCHITECTS		
LITTLE ROCK, ARKANSAS		

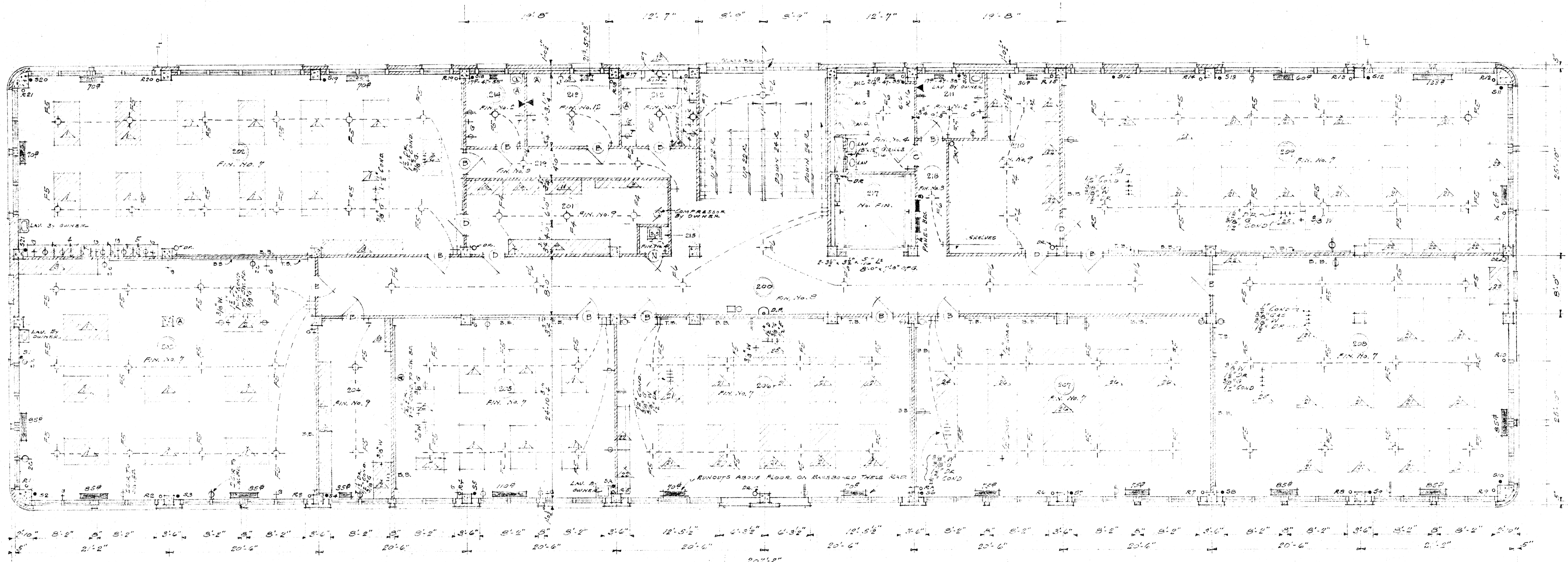

ALTERNATE
SECOND FLOOR PLAN
SCALE 1/8" = 1'-0"

NOTE:
IF ALTERNATE 2ND FL IS ELECTED
1ST FL BECOMES 3RD FL. & RMS
407, 408, 409 BECOME 307, 308, 309
& THESE SHALL HAVE EQUIPMENT
& SERVICES AS CALLED FOR IN
RMS. 207, 208, 209 2ND FL.

ROOM NO.	ROOM	ROOM NO.	ROOM
200	COMPTON	210	STOCK ROOM
201	STOCK ROOM	211	OFFICE
202	ELEM. PHYSICS LAB	212	BANK ROOM
203	ADV. PHYSICS LAB	213	BALANCE RM
204	PHOTOMETRY	214	OFFICE
205	X-RAY LAB	215	DENTAL X-RAY
206	PHYSIOLOGY LAB	216	TOILET
207	BACTERIOLOGY LAB	217	ELEVATOR
208	BIOLOGY LAB	218	CORRIDOR
209	ZOOLOGY LAB	219	CORRIDOR

CIRCUIT SCHEDULE "B"

CIRCUIT NO.	CIRCUIT DESCR.	LOCATION
1	SPACE	207 (407)
2	SPACE	308 (408)
3	SPACE	309 (409)
4	SPACE	204
5	SPACE	212
6	SPACE	216
7	SPACE	214
8	SPACE	215
9	SPACE	217
10	SPACE	218
11	SPACE	219
12	SPACE	210
13	SPACE	211

CIRCUIT SCHEDULE "A"

CIR. NO.	TYPE OUTLET	LOCATION
1-2-3	CEILING OUTLET	RM. 20A
4-5	ITEM 21 & 25	20A
6	CONV. OUTLETS	208, 209
7	ITEM 21 & 25	209
8-9	CEILING OUTLETS	209
10	"	210, 211, 216, 218
11	"	208
12	"	209
13	CONV. OUTLETS	210, 214, 219, 201, 213, 218
14-15	CEILING OUTLETS	211, 214
16	"	202
17	"	203
18	"	204
19	"	205
20-21	CONV. OUTLETS	203-204
22	"	205
23-24	CEILING OUTLETS	206-207
25-26	ITEM 21 & 25	207
27	"	201
28	"	202

APPROVED
8-1-38
GUY E. WILLIAMS
FIRE MARSHALL
By *Guy E. Williams*
ARKANSAS STATE COLLEGE
JONESBORO, ARK.
By *V. C. Taylor* 8/1/38

ALTERNATE SECOND FLOOR PLAN

SCIENCE BUILDING
ARKANSAS STATE COLLEGE
JONESBORO, ARK.

REVISION	DATE
	8-1-38

SHEET No. 4

McANINCH & ANDERSON
ARCHITECTS
LITTLE ROCK, ARKANSAS

JOB No. 247

1/2 F.S. METAL DOOR FRAME IN
3/4" BRICK & BRICK TILE PARTITION

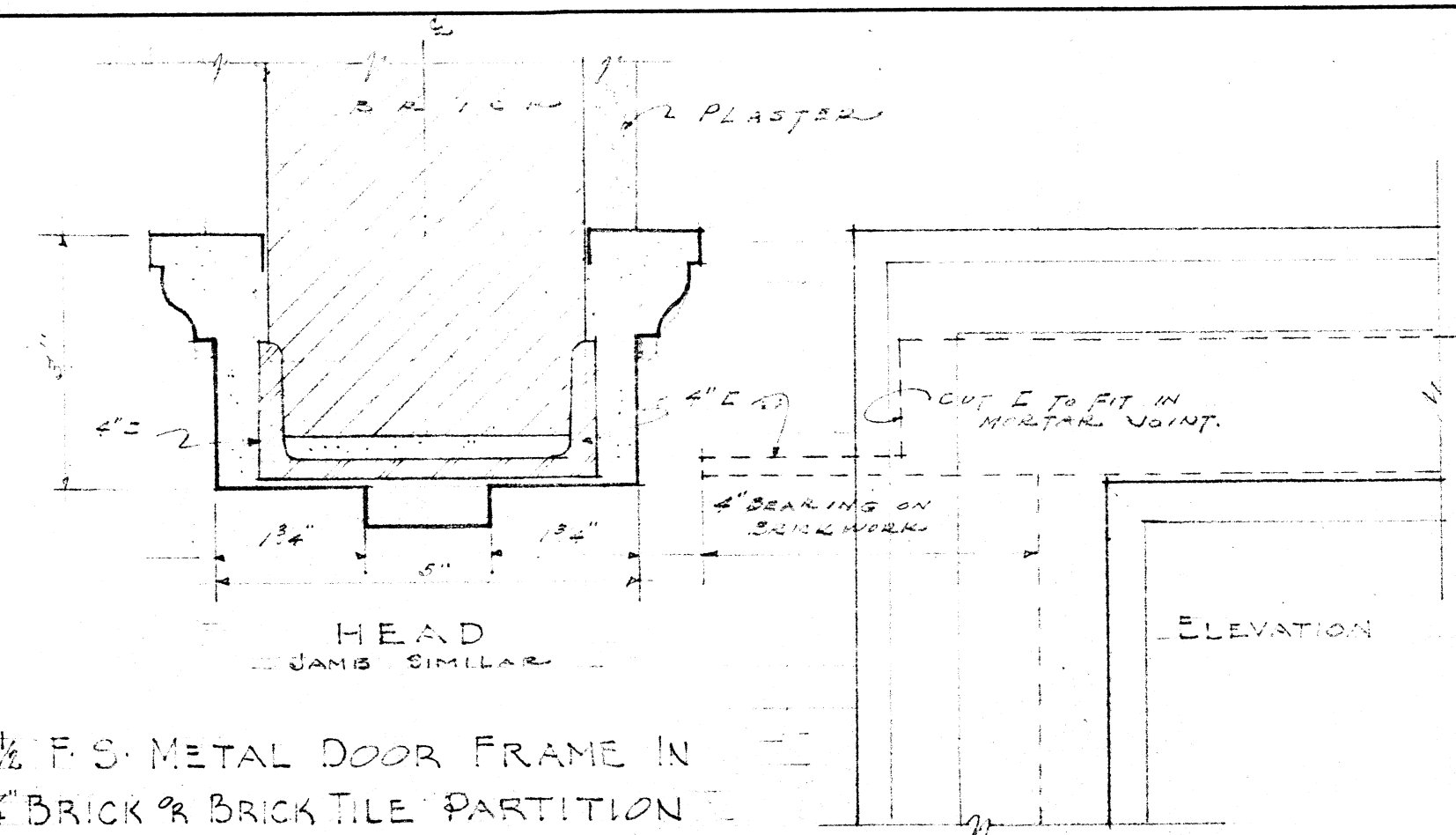

SHELVING DETAILS

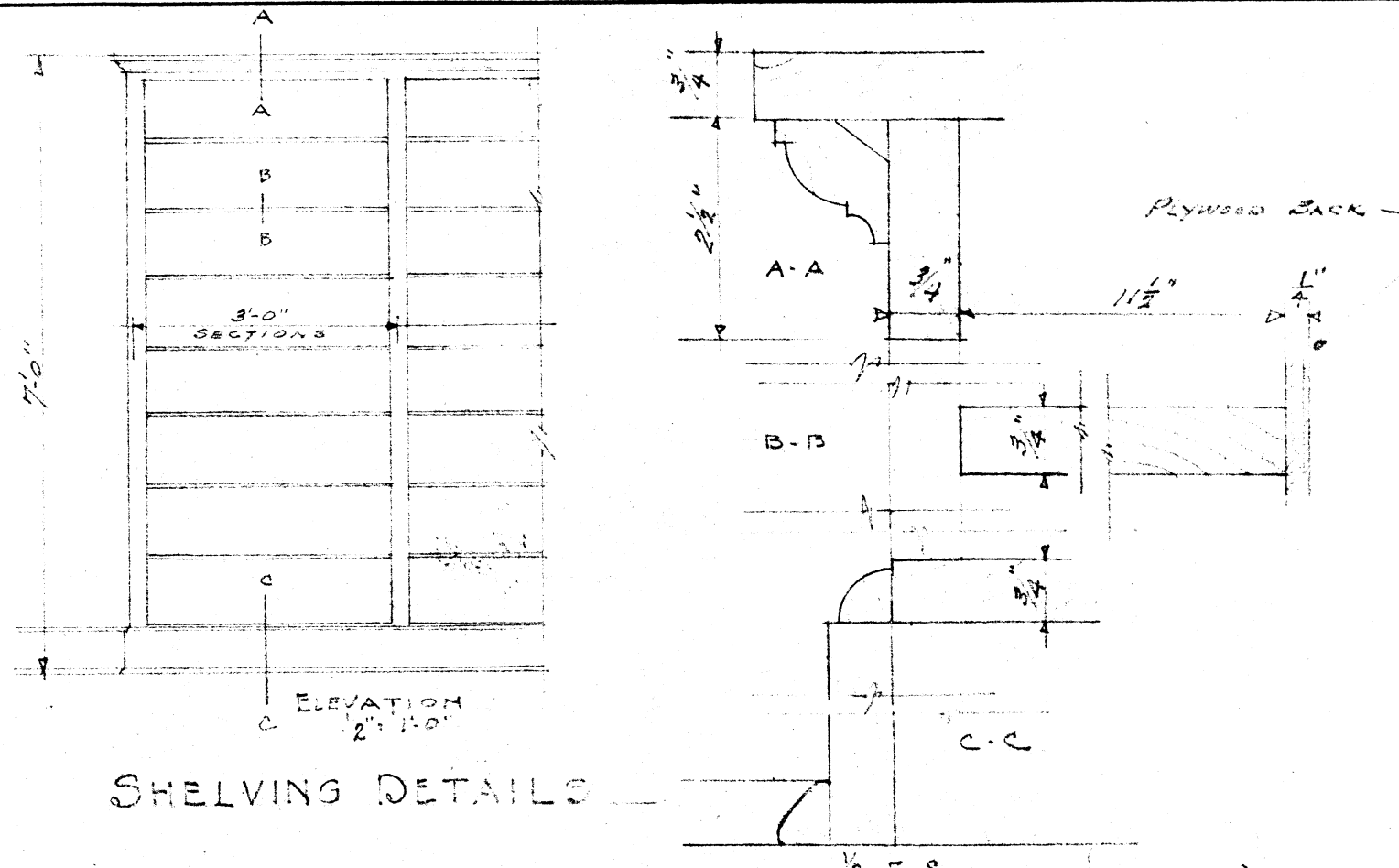

METHOD OF ATTACHED PLASTERED
CEILING

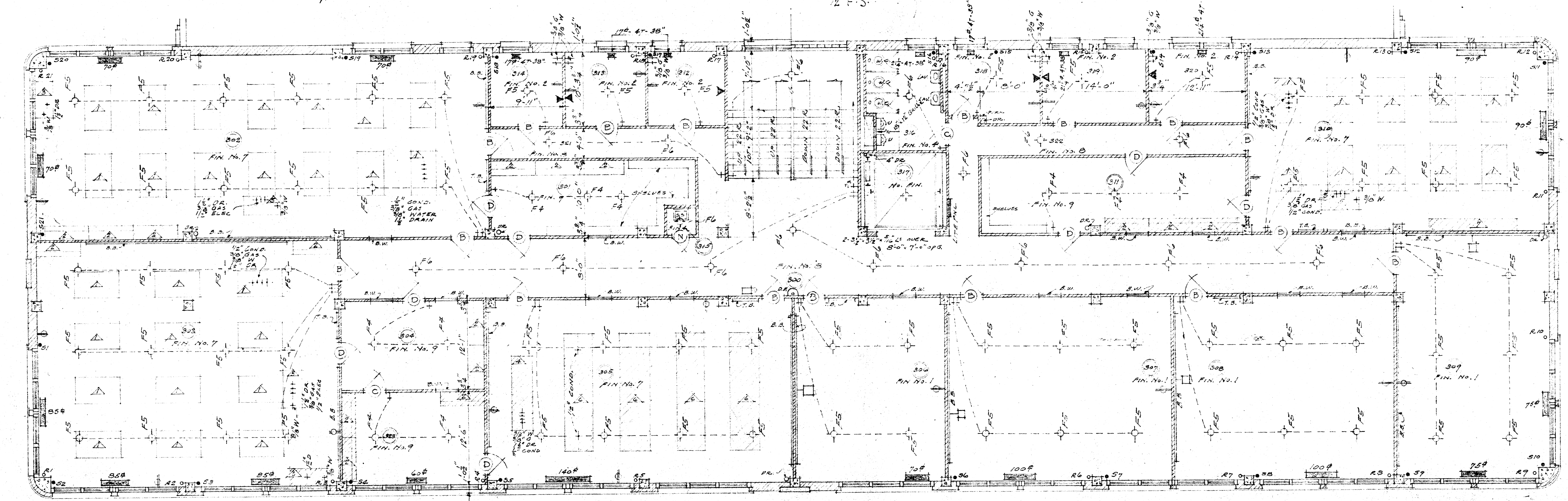
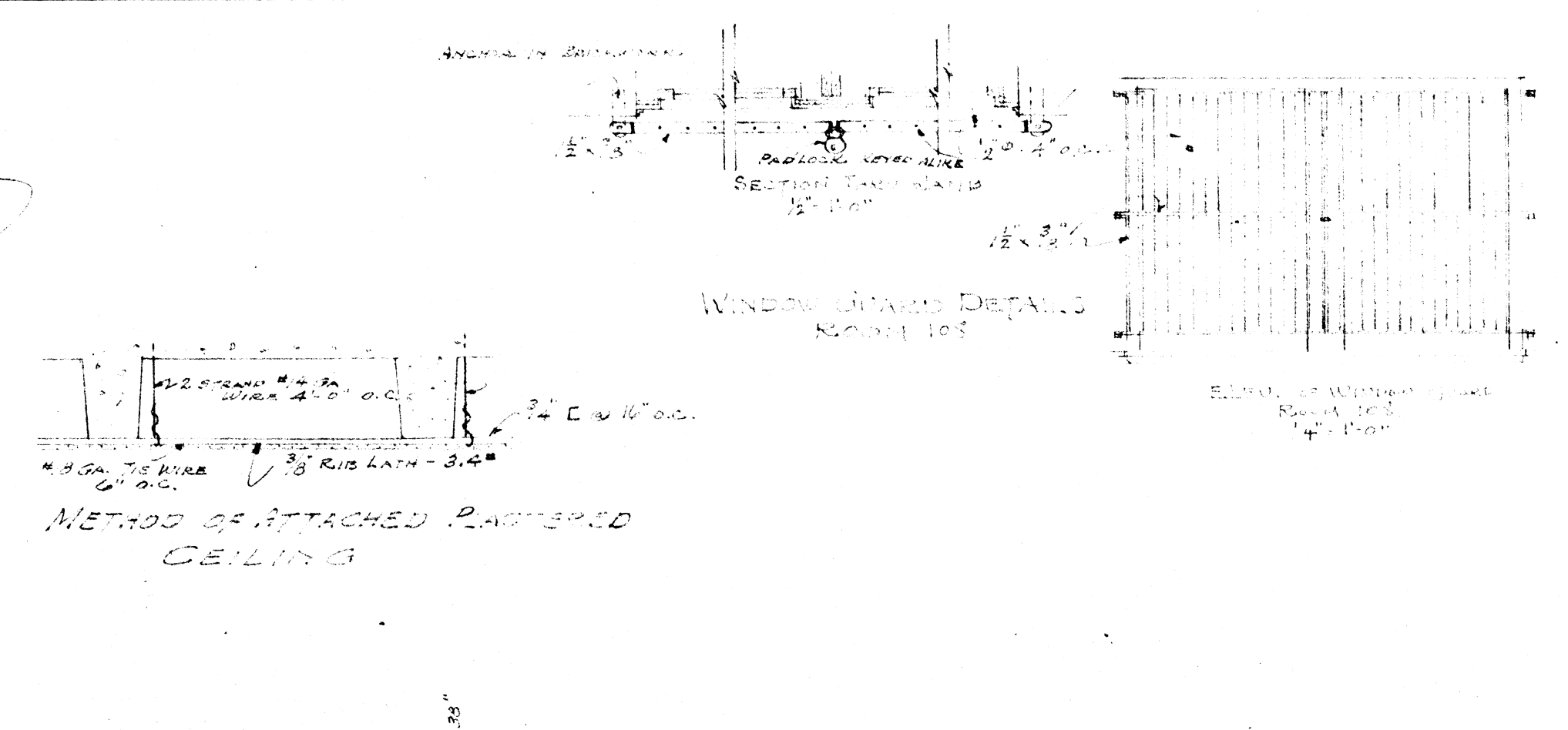

THIRD FLOOR PLAN
SCALE 1/8" = 1'-0"

ROOM SCHEDULE			
NO	ROOM	NO	ROOM
300	CORRIDOR	313	OFFICE
301	STOCK ROOM	314	OFFICE
302	ZOOLOGY LAB.	315	JANITORS CLOSET
304	STOCK ROOM	316	TOILET
305	BACTERIOLOGY LAB.	317	ELEVATOR
306	LECTURE ROOM	318	OFFICE
307	LECTURE ROOM	319	OFFICE
308	LECTURE ROOM	320	OFFICE
309	LECTURE ROOM	321	CORRIDOR
310	PHYSIOLOGY LAB.	322	CORRIDOR
311	STOCK ROOM	303	BOTANY LAB.
312	OFFICE	323	STOCK ROOM

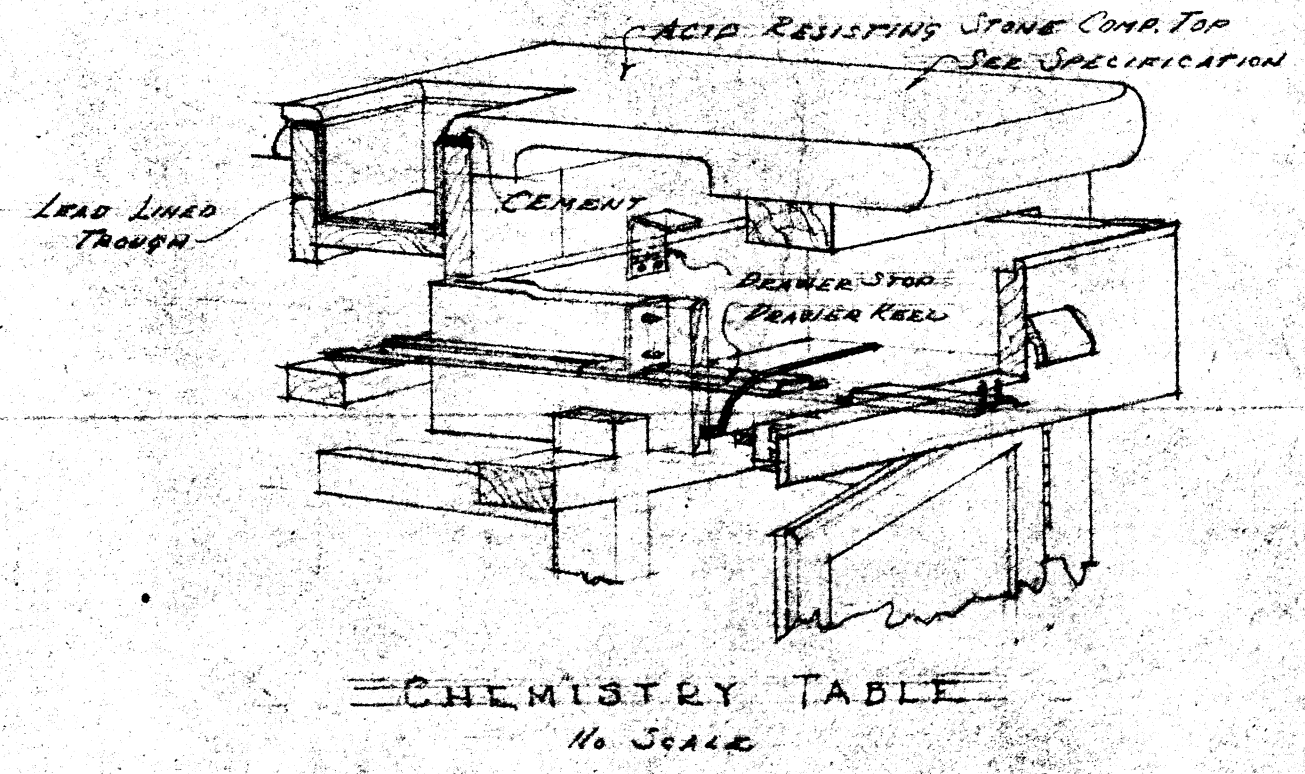
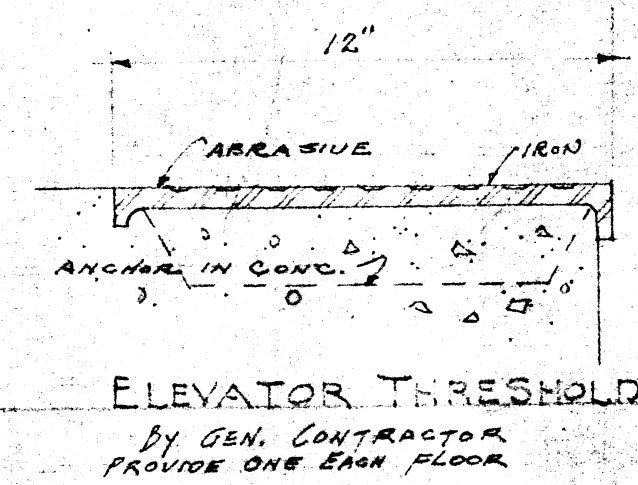

CIRCUIT SCHEDULE		
CIR. NO.	TYPE OF OUTLET	LOCATION
1	CEILING OUTLETS	RM. 309
2	1 CONV. "	309
3	CEILING "	308
4	1 CONV. "	308
5	"	307
6	CEILING "	307
7	"	306
8	1 CONV. "	306
9	"	305
10	CONV. OUTLETS ITEM #	305
11	CEILING OUTLETS	323 - 303
12	"	304 - 303
13	"	303
14-15	ITEMS 1 & 5	303
16	CONV. OUTLETS	303 - 302
17-18	CEILING "	302
19-20	ITEMS 1 & 5	302
21	CEILING OUTLETS	300-315 - STAIR
22	"	314-313-312-321-301
23	CONV. "	314-313-312
24	"	312-311-350
25	CEILING "	314-313-312-320-322-311
26-27	"	310
28-29	CONV. OUTLETS ITEM #5	310

NOTE
ALL PARTITIONS THAT ARE PLASTERED
BOTH SIDES TO BE 5" X 12" X 12" H.T.

APPROVED
8-1-38
GUY E. WILLIAMS
FIRE MARSHALL
Guy E. Williams
ARKANSAS STATE COLLEGE
JONESBORO, ARK.
J. C. Taylor 8-1-38

THIRD FLOOR PLAN

SCIENCE BUILDING	REVISION	DATE
ARKANSAS STATE COLLEGE		8-1-38
JONESBORO, ARK.		SHEET No. 5
MEANINCH & ANDERSON ARCHITECTS LITTLE ROCK, ARKANSAS		JOB No. 247

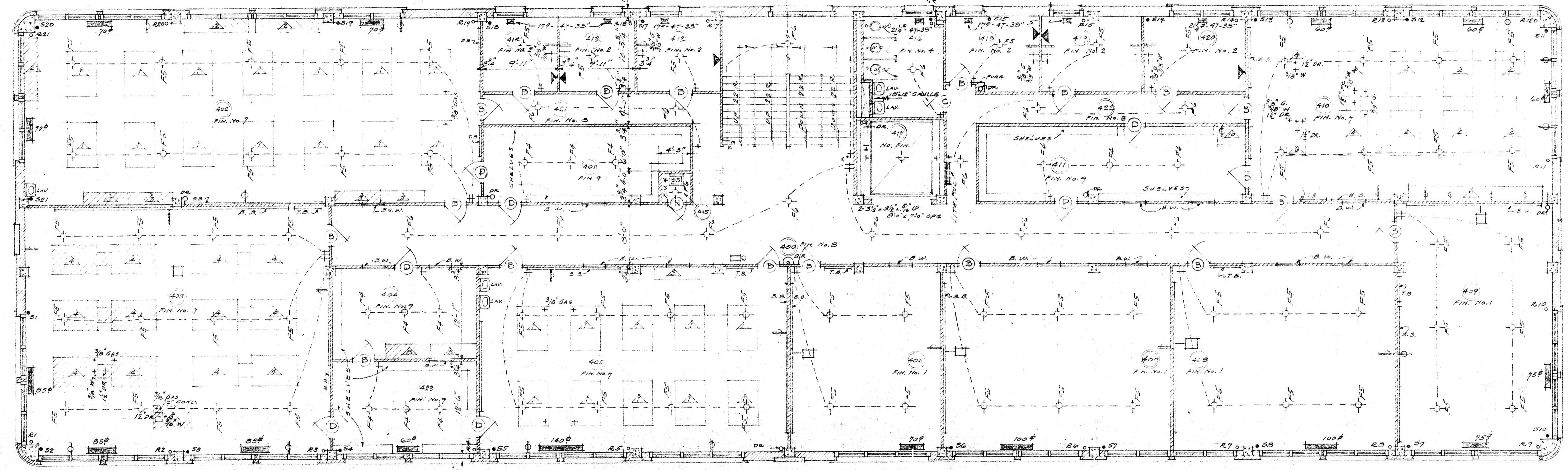

NOTE:
IF ALTERNATE 2ND. FL. IS ELECTED, 4TH FL.
BECOMES 3RD FL. AND RMS. NO. 407, 408, 409
SHALL HAVE EQUIPMENT & SERVICES AS CALLED
FOR IN RM. 207, 208, 209 ON 2ND. FL.

ROOM SCHEDULE			
NO.	ROOM	NO.	ROOM
400	CORRIDOR	412	OFFICE
401	STOCK ROOM	413	OFFICE
402	CROP LABORATORY	414	OFFICE
403	SOILS LABORATORY	415	JANITORS CLOSET
404	STOCK ROOM	416	TOILET
405	HORTICULTURE	417	ELEVATOR
406	LECTURE ROOM	418	OFFICE
407	LECTURE ROOM	419	OFFICE
408	LECTURE ROOM	420	OFFICE
409	LECTURE ROOM	421	CORRIDOR
410	DAIRY LABORATORY	422	CORRIDOR
411	STOCK ROOM	423	STOCK ROOM

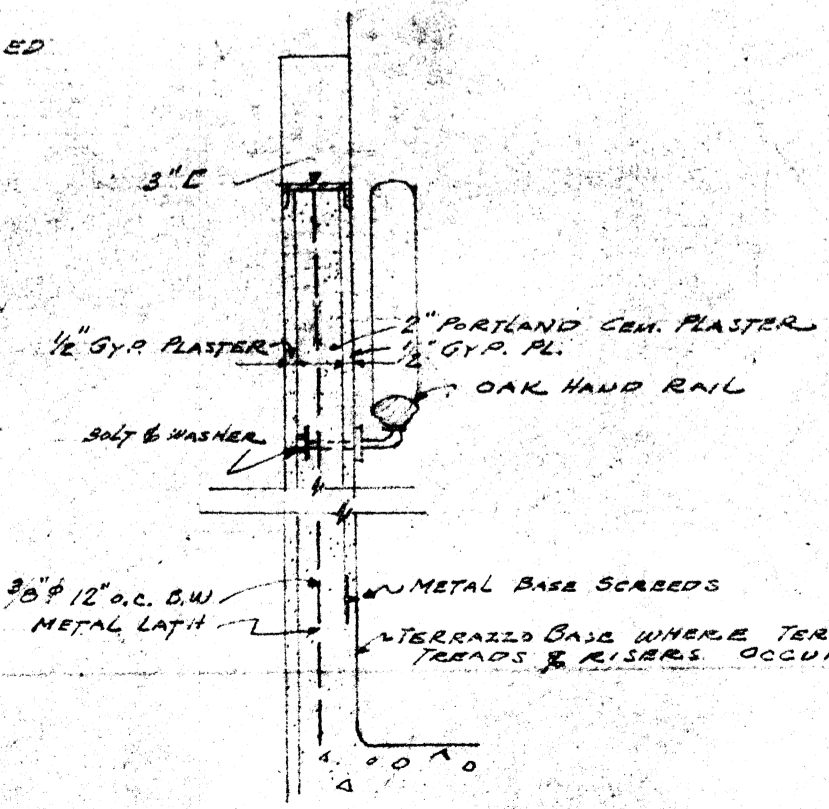

STAIR RAIL DETAIL
1/2" = 1'-0"

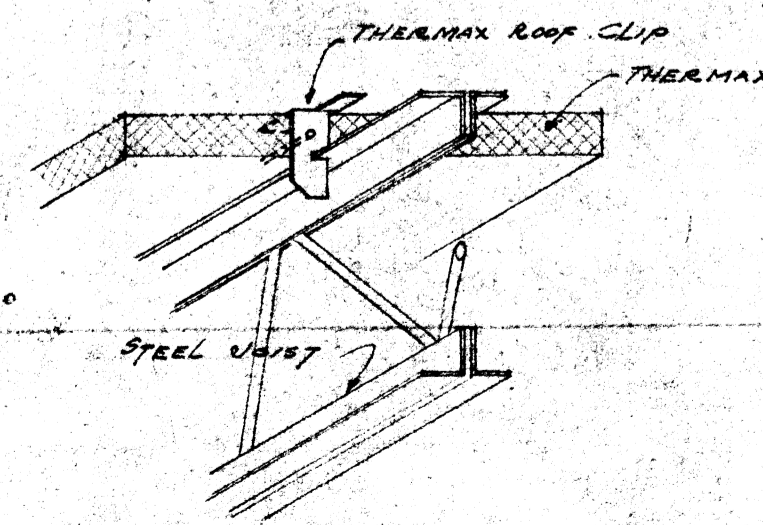

THERMAX CLIP DETAIL

FOURTH FLOOR PLAN
SCALE 1/8" = 1'-0"

CIRCUIT SCHEDULE

CIR. NO.	TYPE OF OUTLET	LOCATION
1	CEILING OUTLETS	RM. 407
2	"	408
3	"	409
4	1 CONV. OUTLET	409
5	"	405
6	"	407
7	"	406
8	CEILING OUTLETS	405
9-10	"	405
11	CONV.	405
12-13-14	CEILING	405 423
15	CONV.	403
16-17	CEILING	402
18	CONV.	402
19	CEILING	412-418-412-401-421
20	"	400-421-STAIR
21	"	412-419-420-422-411-416
22	CONV.	412-418-412-412-419-420
23	"	411-412
24-25	CEILING	410
26	CONV.	410
27	ITEM 5	OVER 7

APPROVED
8-1-38
GUY E. WILLIAMS
FIRE MARSHALL
By Guy E. Williams
ARKANSAS STATE COLLEGE
JONESBORO, ARK.
By U.C. Taylor 8/1/38

FOURTH FLOOR PLAN

SCIENCE BUILDING ARKANSAS STATE COLLEGE, JONESBORO, ARK.	REVISION	DATE
		8-1-38
		SHEET No. 6
MCANINCH & ANDERSON ARCHITECTS LITTLE ROCK, ARKANSAS		JOB No. 247

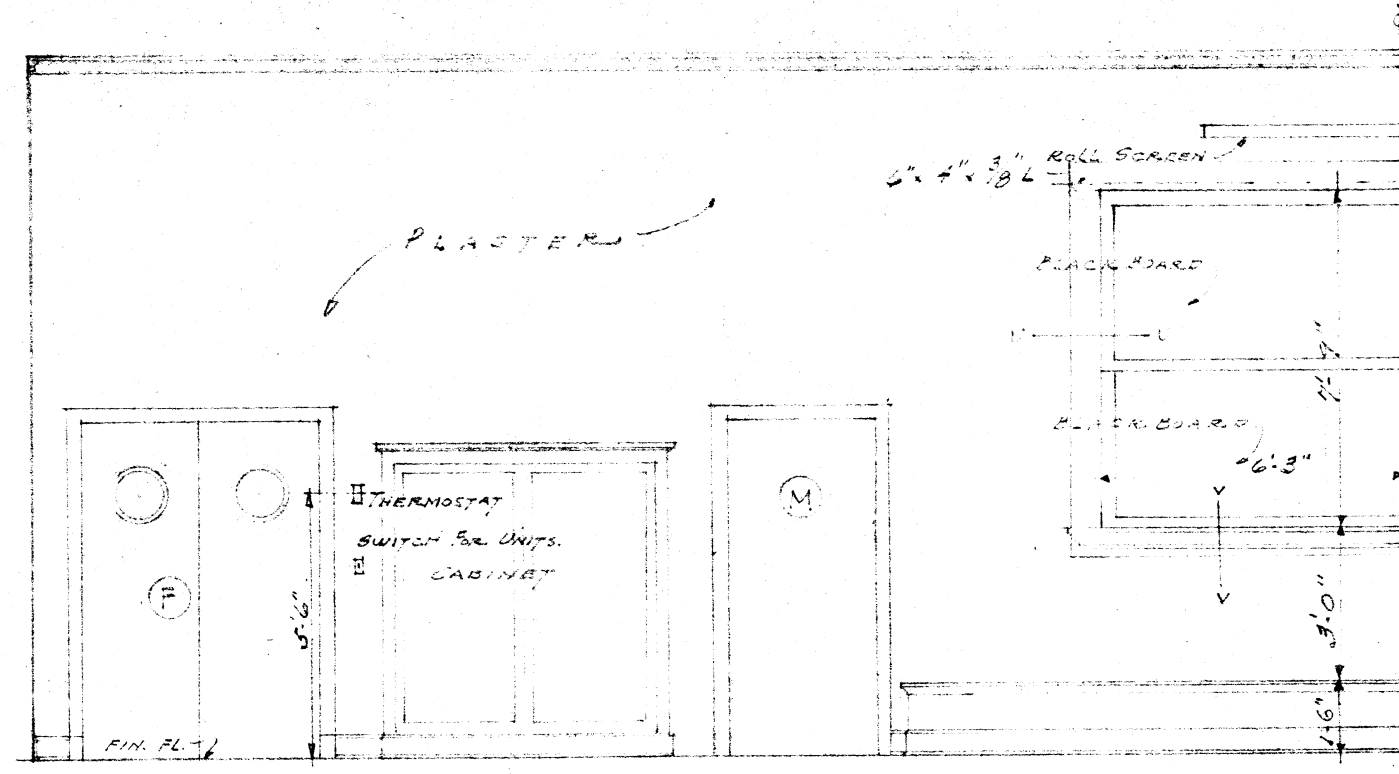

HALF END ELEVATION RM. 510
SCALE 1/4" = 1'-0"

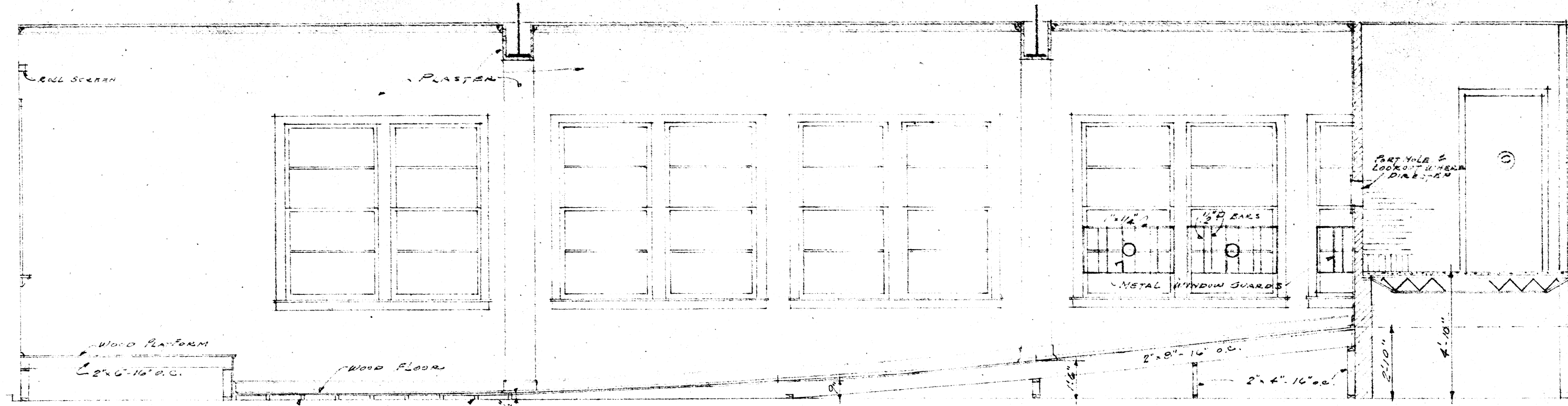

SECTION THRU ROOM 510
SCALE 1/4" = 1'-0"

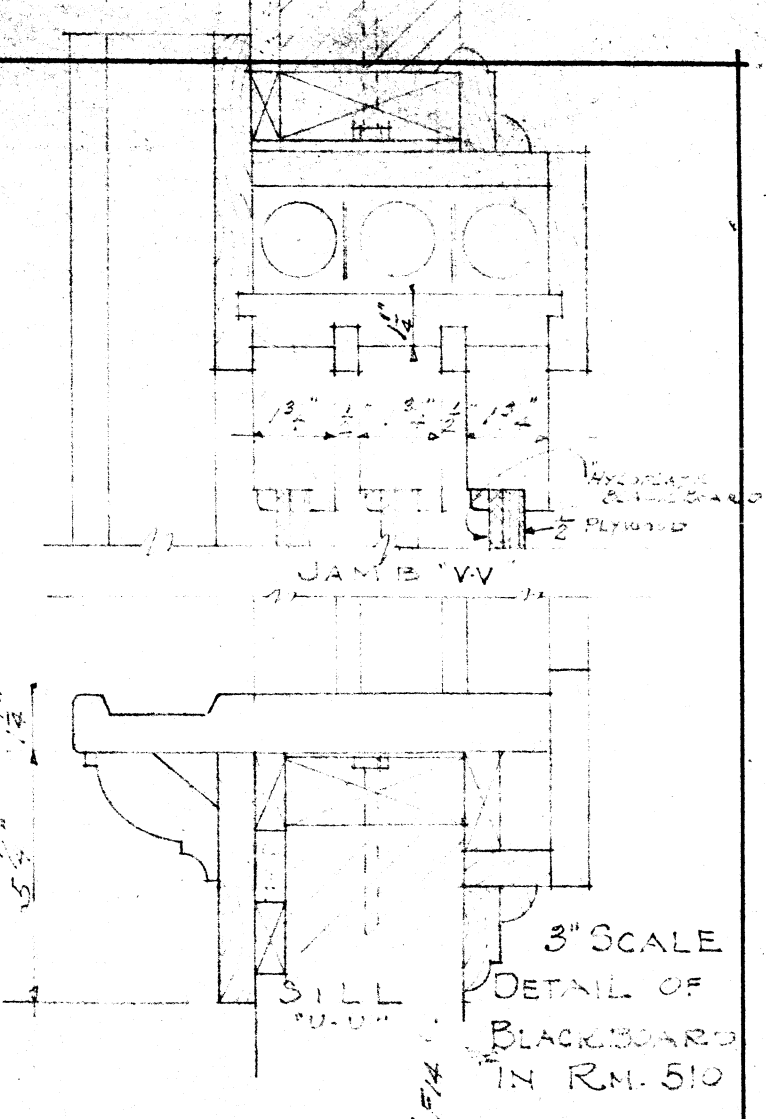

3' SCALE
DETAIL OF
BLACKBOARD
IN RM. 510

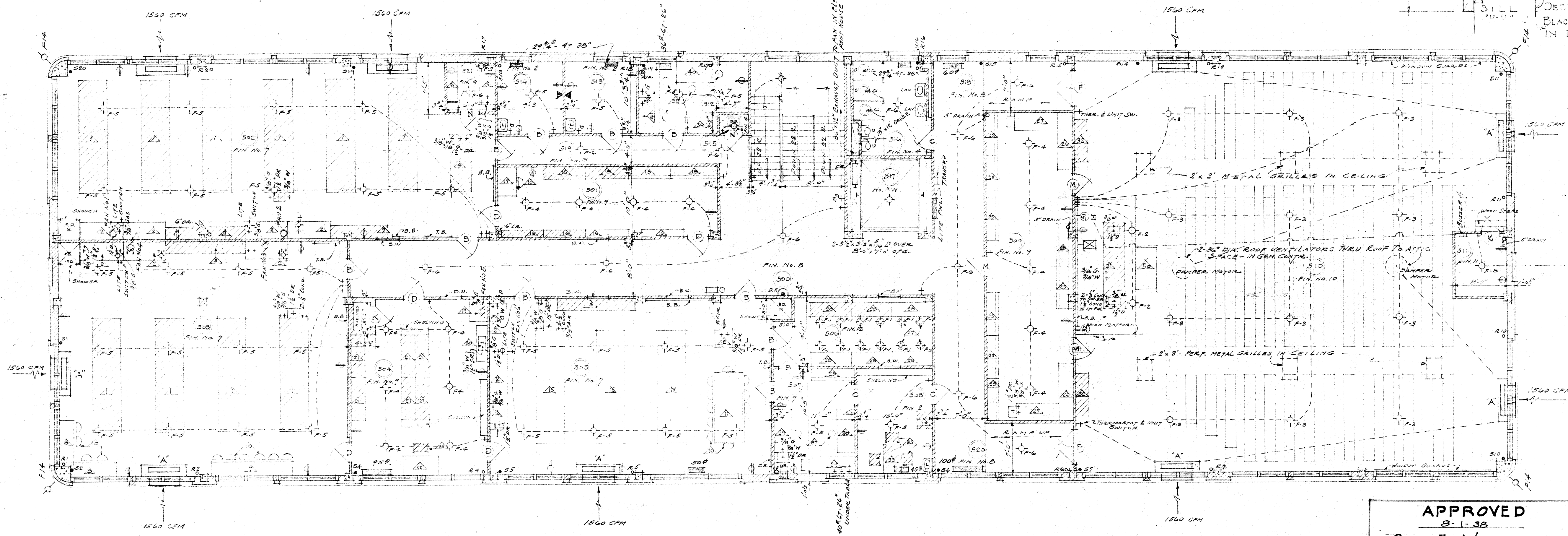

NOTE: ALL RADATORS 5" WIDE - 35" HIGH UNLESS OTHERWISE NOTED. ALL SUPPLY AND RETURN DUCTS TO RAD. & UNIT VENT. TO RUN ON CEILING BELOW

NOTE: PARTITIONS PLASTERED ON BOTH SIDES TO BE 3" x 5/8" I.C.H.T.

APPROVED
8-1-38
GUY E. WILLIAMS
FIRE MARSHALL
By *Guy E. Williams*

FIFTH FLOOR PLAN
SCALE 3/8" = 1'-0"

ROOM SCHEDULE			
NO	ROOM	NO	ROOM
500	CORR. DCR	511	PROJECTION ROOM
501	STOCK ROOM	512	GLASSBLOWING SHOP
502	GEN. CHEMISTRY LAB.	513	OFFICE
503	ORGANIC CHEMISTRY LAB.	514	OFFICE
504	STOCK ROOM	515	JANITORY CLOSET
505	ANAL. & PHYSICAL CHEM.	516	TOILET
506	BALANCE ROOM	517	ELEVATOR
507	RESEARCH LABORATORY	518	CORRIDOR
508	OFFICE	519	CORRIDOR
509	STOCK ROOM	520	CHAP. DCR.
510	LECTURE ROOM	521	DARK ROOM

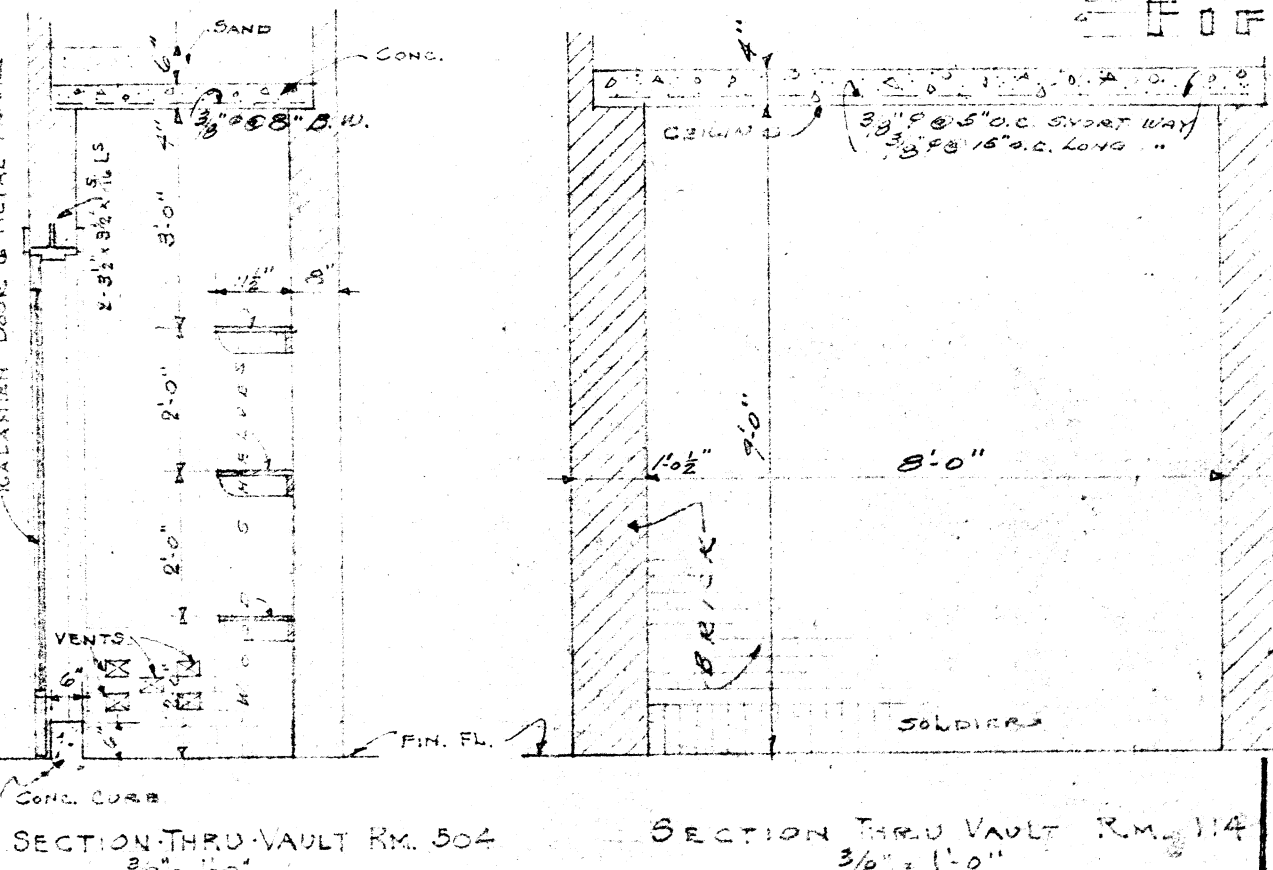

SECTION THRU VAULT RM. 504
SECTION THRU VAULT RM. 114

ARKANSAS STATE COLLEGE
JONESBORO, ARK.
By *U.C. Williams* 8-1-38

CIR. NO.	TYPE OF OUTLET	LOCATION
12-3	CEILING OUTLET (F3)	RM. 510
4	CONV. OUTLET	511
5	"	509-510-511
6	CEILING " (F2)(F4)	509-510
7	"	500-518-520
8	"	501
9	CONV. "	507-508-600
10	CEILING "	514-500-601 STAIR
11	"	508-507-503
12	"	505
13	CONV. "	504-505
14-15	ITEM 12	505
16	CEILING "	504
17	CONV. "	503
18	CEILING "	503
19	ITEM 2	502-503
20-21	CEILING "	502-521
22	CONV. "	502
23	"	521-514
24	"	518-512-501
25	CEILING "	514-513-512-501-519-515
26	"	505
27	FLOODLIGHTS	518
28	TRANSFORMER	510
29	UNIT VENTILATOR-DAMP MOTOR	510
30	"	510
31	"	503-505
32	UNIT VENTILATOR	502
33	"	502

NOTE: RUN 2" EMPTY CONDUIT FROM ITEMS 31 & 32 TO ITEM 31

INDICATES EQUIPMENT ON HAND, TO BE FURNISHED AND INSTALLED BY THE OWNER. OUTLETS SHOWN FOR THIS EQUIPMENT SHALL BE FURNISHED AND INSTALLED BY ELECTRICAL AND PLUMBING CONTRACTORS.
WHERE LABORATORY EQUIPMENT IS SHOWN ON HAND, THE ELECTRICAL AND PLUMBING OUTLETS ARE SHOWN FOR ONE TABLE ONLY. SU- SHALL BE FURNISHED TO ALL TABLES OF THE SAME NUMBER IN THE SAME ROOM.

FIFTH FLOOR PLAN		
SCIENCE BUILDING	REVISION	DATE
ARKANSAS STATE COLLEGE		8-1-38
JONESBORO, ARK.	SHEET No.	7
McANINCH & ANDERSON ARCHITECTS LITTLE ROCK, ARKANSAS	JOB No.	247

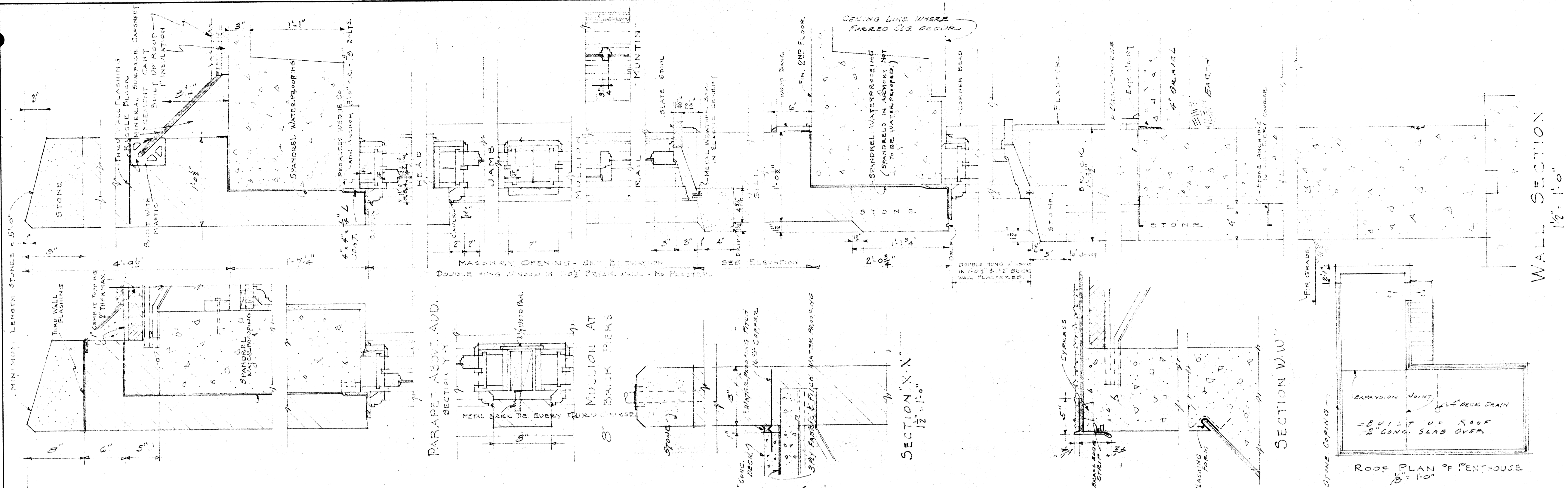

WALL SECTION
1/2" = 1'-0"

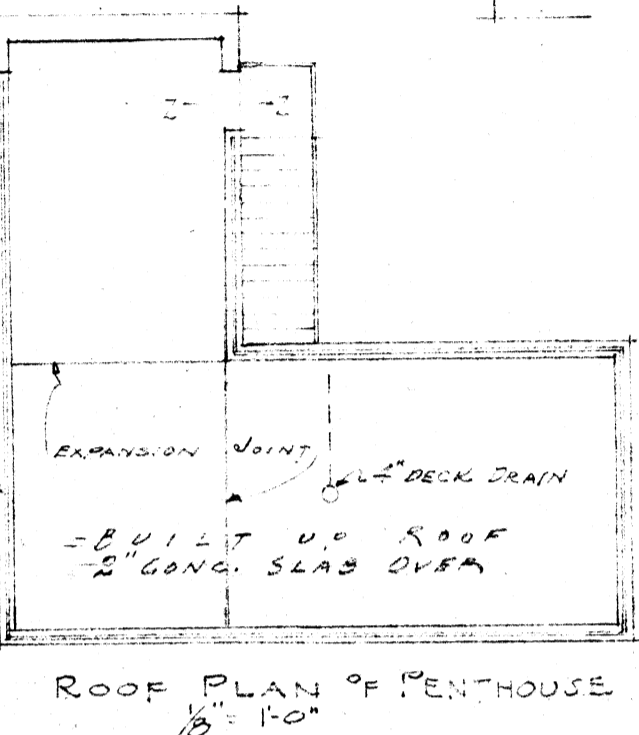

ROOF PLAN OF PENTHOUSE
1/2" = 1'-0"

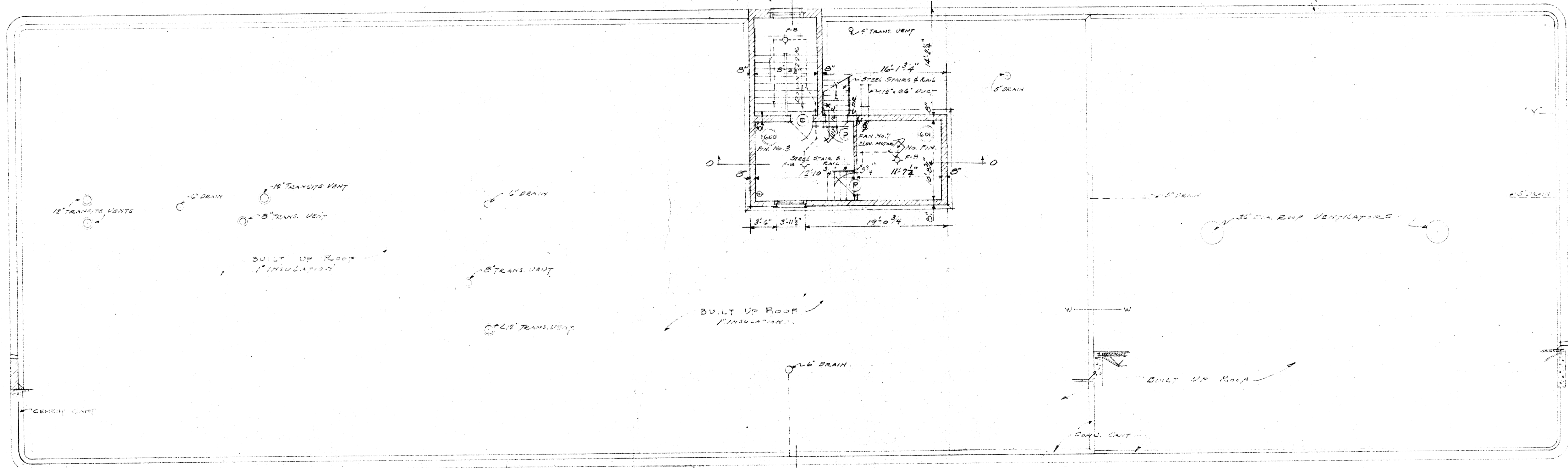

ROOF PLAN
SCALE 1/8" = 1'-0"

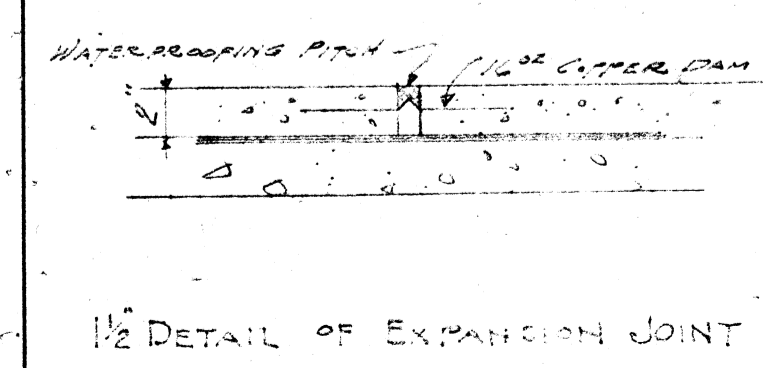

1/2" DETAIL OF EXPANSION JOINT

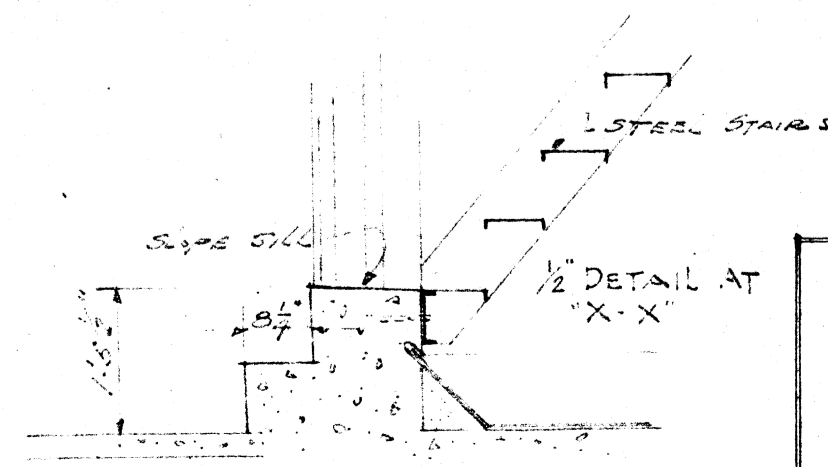

1/2" DETAIL AT
"X-X"

APPROVED
8-1-38
GUY E. WILLIAMS
FIRE MARSHALL
By *Guy & Williams*

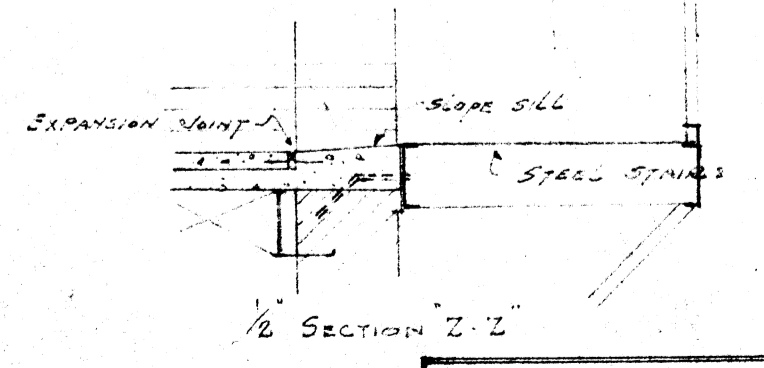

1/2 SECTION Z-Z

ARKANSAS STATE COLLEGE
JONESBORO, ARK.
By *U. C. Taylor* 8/1/38

ROOF PLAN		
SCIENCE BUILDING ARKANSAS STATE COLLEGE JONESBORO, ARK.	REVISION	DATE
		8-1-38
	SHEET No.	8
McANINCH & ANDERSON ARCHITECTS LITTLE ROCK, ARKANSAS	JOB No.	247

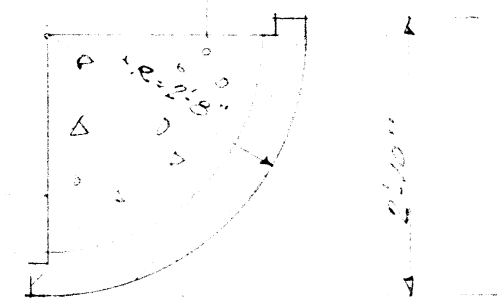

1/8" DETAIL OF CORNER
 CORNER JOINT SHOWN
 R = 2 1/2" ON 1/8" SCALE OF THE BUILDING
 R = 2 1/2" ON 1/8" SCALE OF THE BUILDING

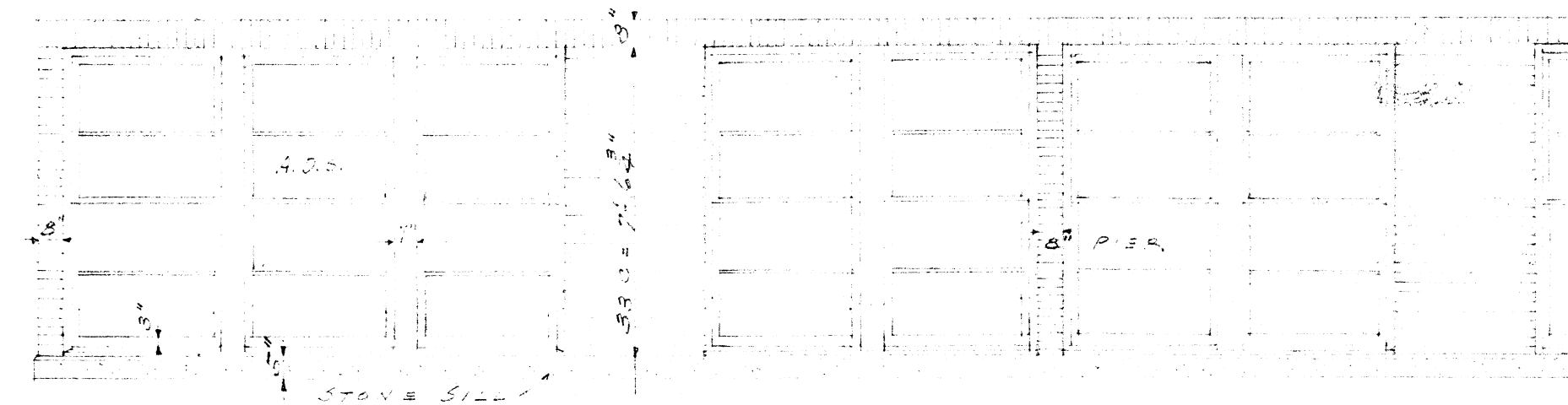
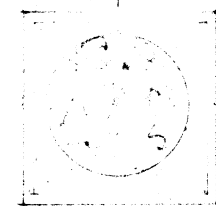

TYPICAL WINDOW ELEVATION
 SCALE 1/2" = 1'-0"

FACADE SYMMETRICAL
 ABOUT CENTER LINE

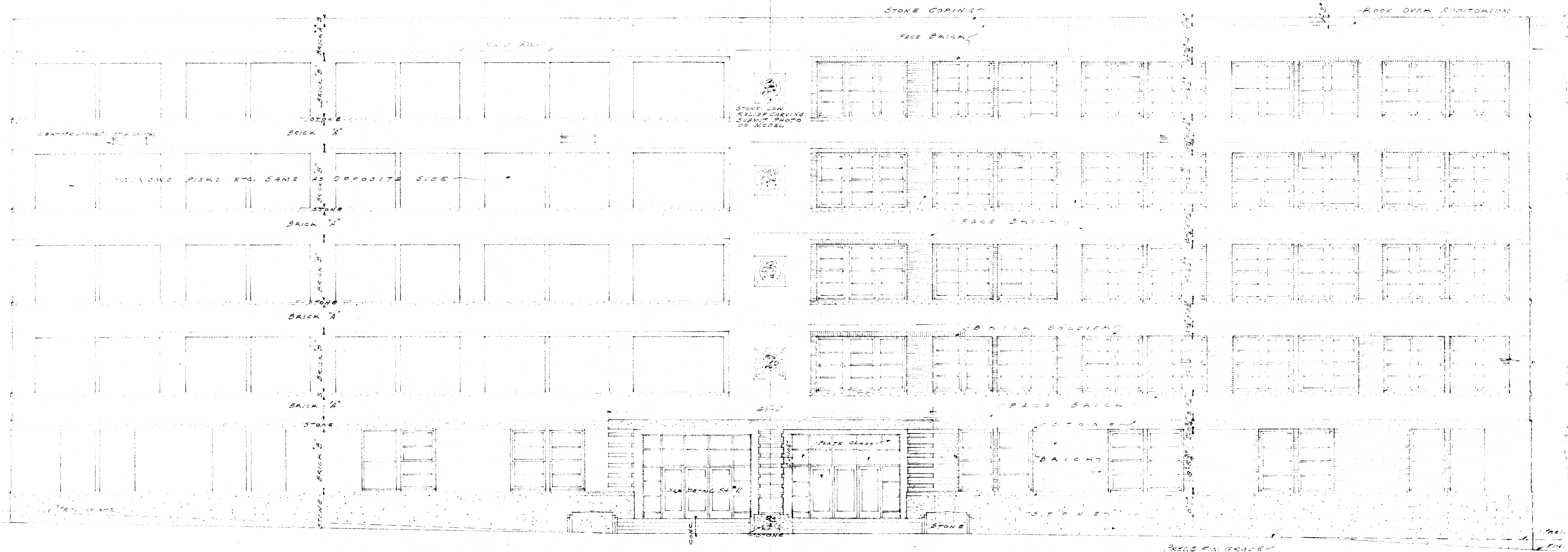

FRONT ELEVATION
 SCALE 1/8" = 1'-0"

APPROVED
 8-1-30
 GUY E. WILLIAMS
 FIRE MARSHALL
 BY Guy E. Williams
 ARKANSAS STATE COLLEGE
 JONESBORO, ARK.
 BY U. C. [Signature] 8/1/30

FRONT ELEVATION	
SCIENCE BUILDING ARKANSAS STATE COLLEGE JONESBORO, ARK.	REVISION DATE 8-1-30
SHEET No. 9	
JOB No. 247	
MCANINCH & ANDERSON ARCHITECTS LITTLE ROCK, ARKANSAS	

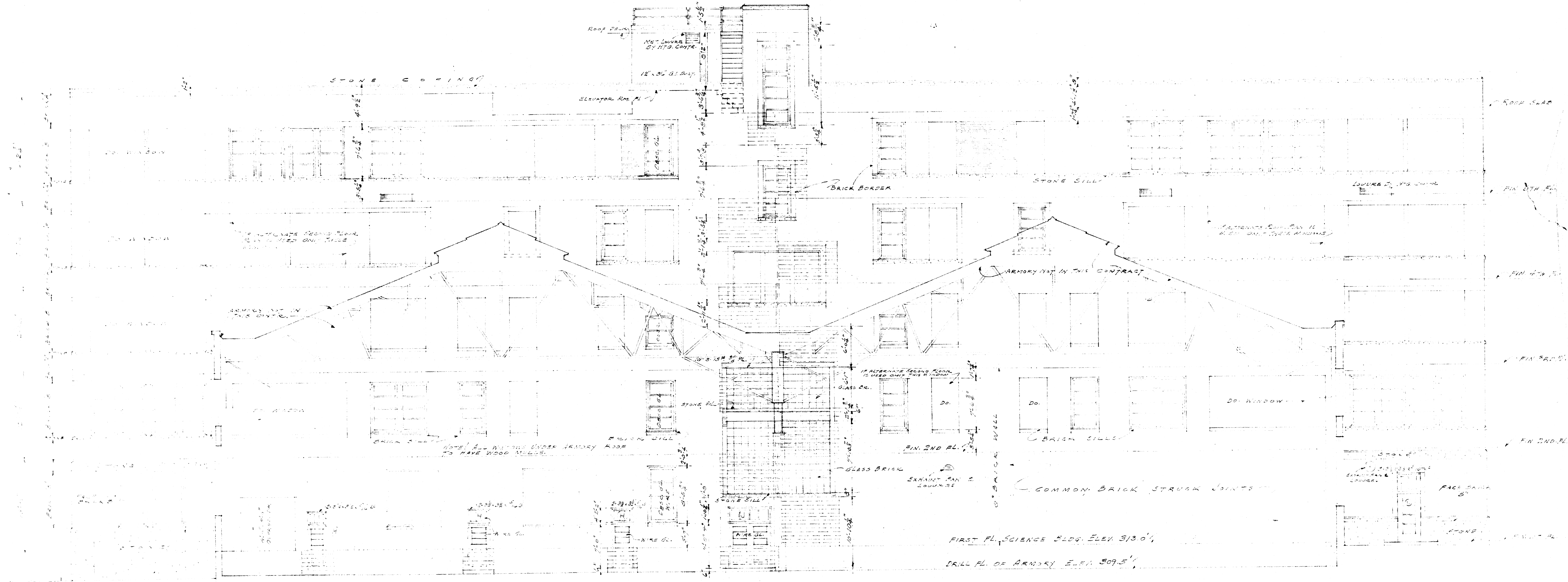
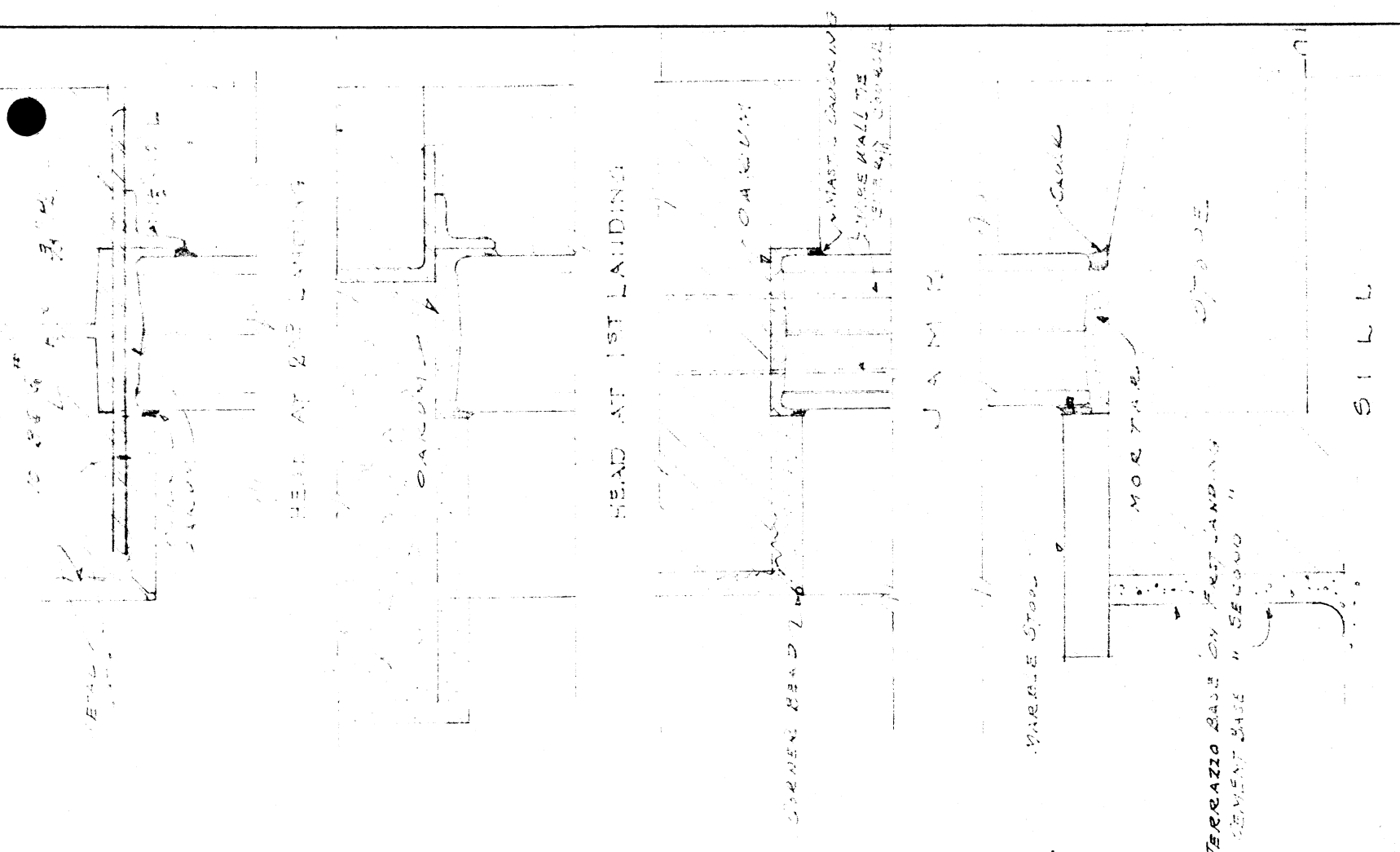

REAR ELEVATION
SCALE 1/8" = 1'-0"

APPROVED
8-1-38
GUY E. WILLIAMS
FIRE MARSHALL
BY *Guy E. Williams*
ARKANSAS STATE COLLEGE
JONESBORO, ARK.
BY *V.C. Lutz* 8-1-38

REAR ELEVATION		
SCIENCE BUILDING ARKANSAS STATE COLLEGE JONESBORO, ARK.	REVISION	DATE
		8-1-38
		SHEET No. 10
		JOB No. 247
McANINCH & ANDERSON ARCHITECTS LITTLE ROCK, ARKANSAS		

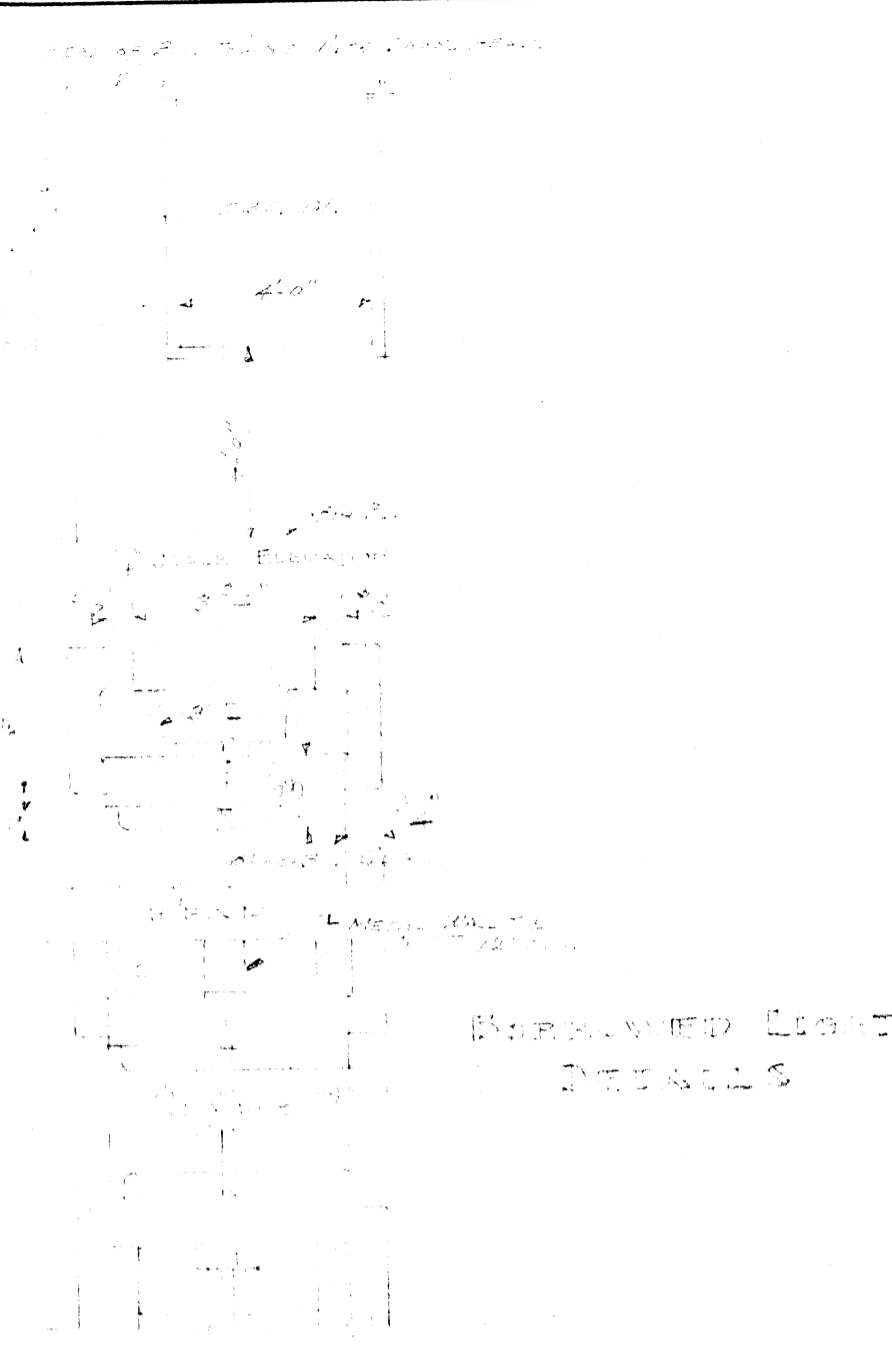

SKYLIGHT LIGHT DETAILS

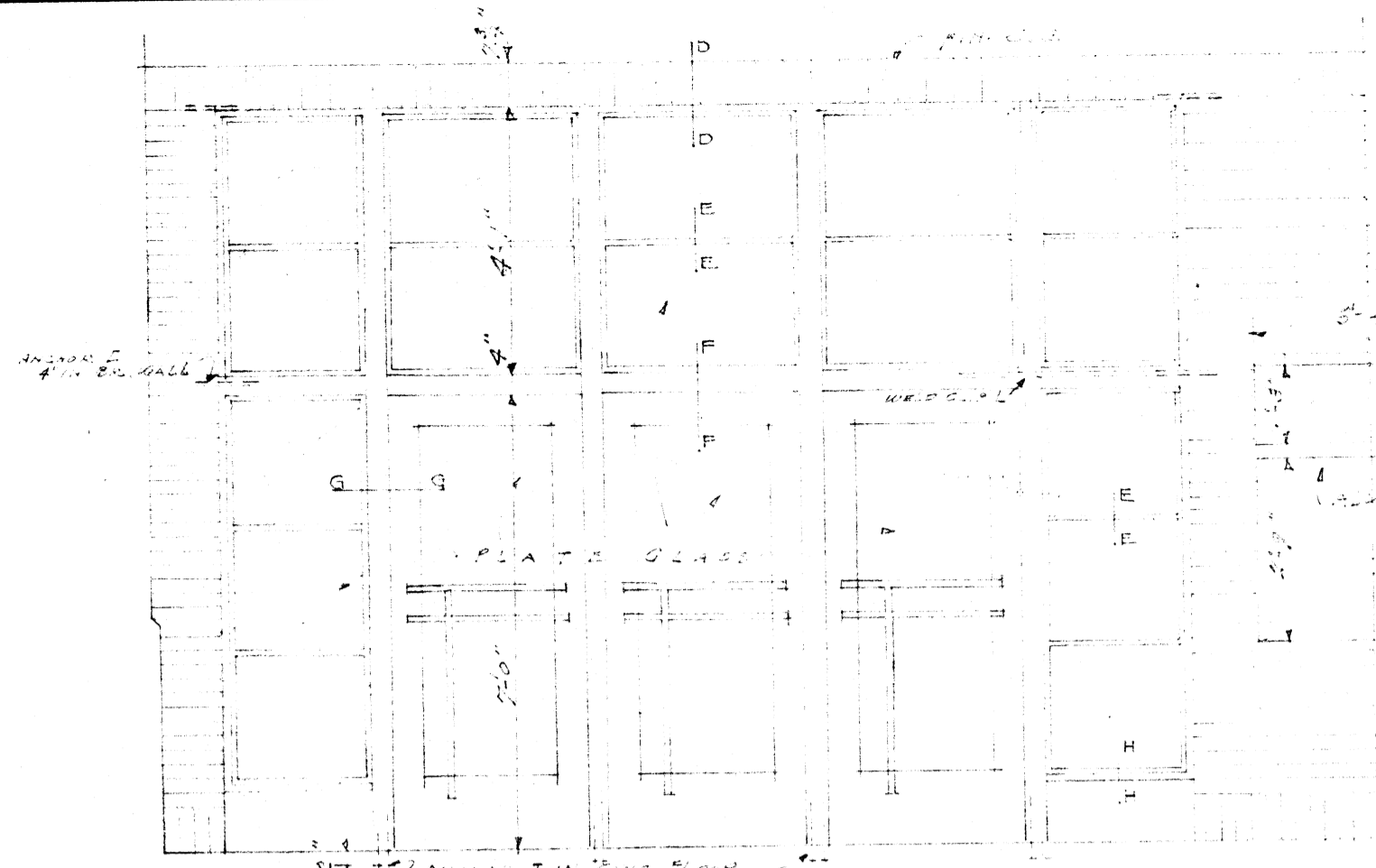

ELEVATION OF ENTRANCE DINING

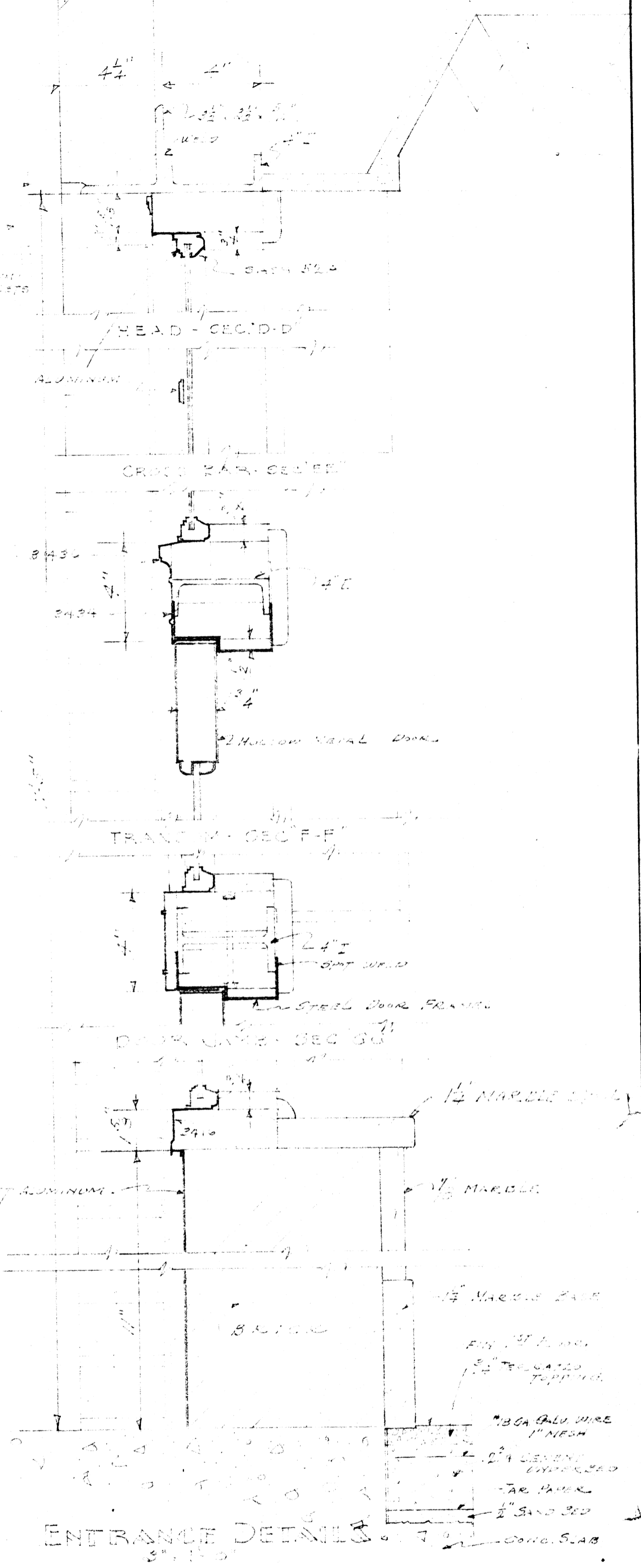

ENTRANCE DETAILS

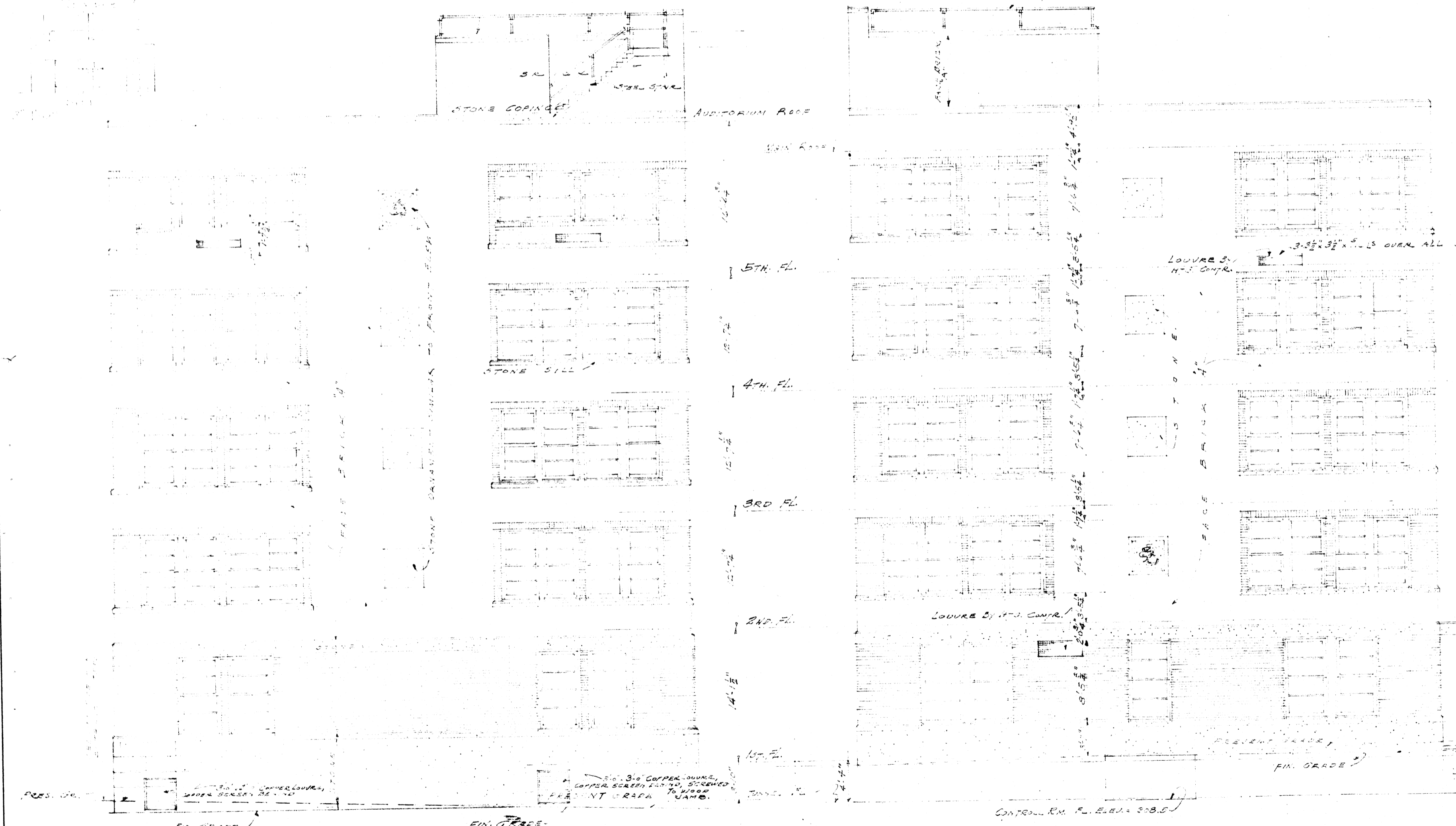

LEFT SIDE - EAST ELEVATION
SCALE 1/8" = 1'-0"

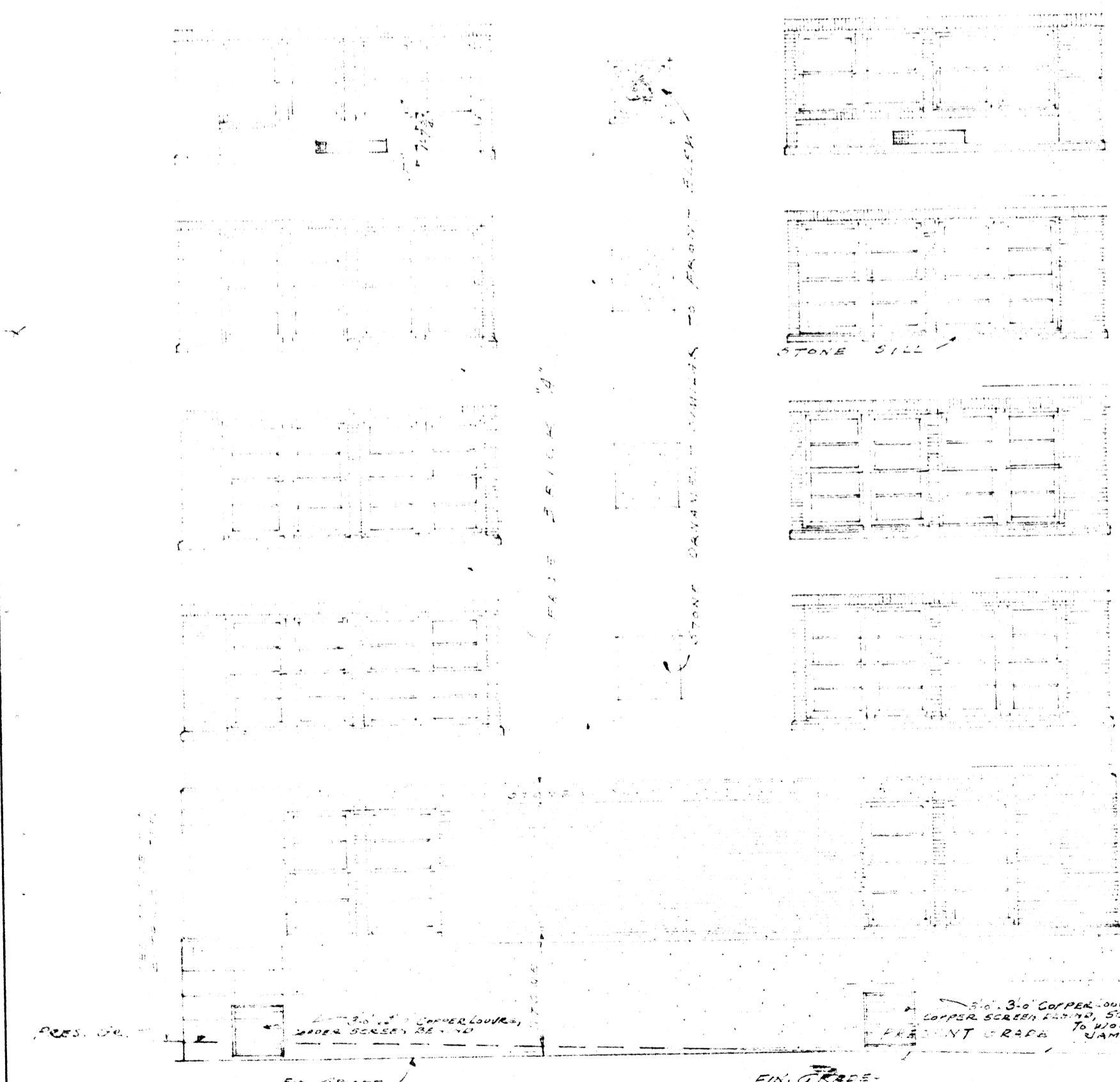

RIGHT SIDE - WEST ELEVATION
SCALE 1/8" = 1'-0"

APPROVED
8-1-38
GUY E. WILLIAMS
FIRE MARSHALL
By *Jay E. Williams*
ARKANSAS STATE COLLEGE
JONESBORO, ARK.
By *J. C. [Signature]* 8-1-38

SIDE ELEVATIONS		
REVISION	DATE	
	8-1-38	
SCIENCE BUILDING ARKANSAS STATE COLLEGE JONESBORO, ARK.		SHEET No. 11
McANINCH & ANDERSON ARCHITECTS LITTLE ROCK, ARKANSAS		JOB No. 247

ARKANSAS STATE COLLEGE
 JONESBORO, ARK.
 BY *R. C. Taylor* 8/1/38

APPROVED
 S-1-38
 GUY E. WILLIAMS
 FIRE MARSHALL
 BY *Guy E. Williams*

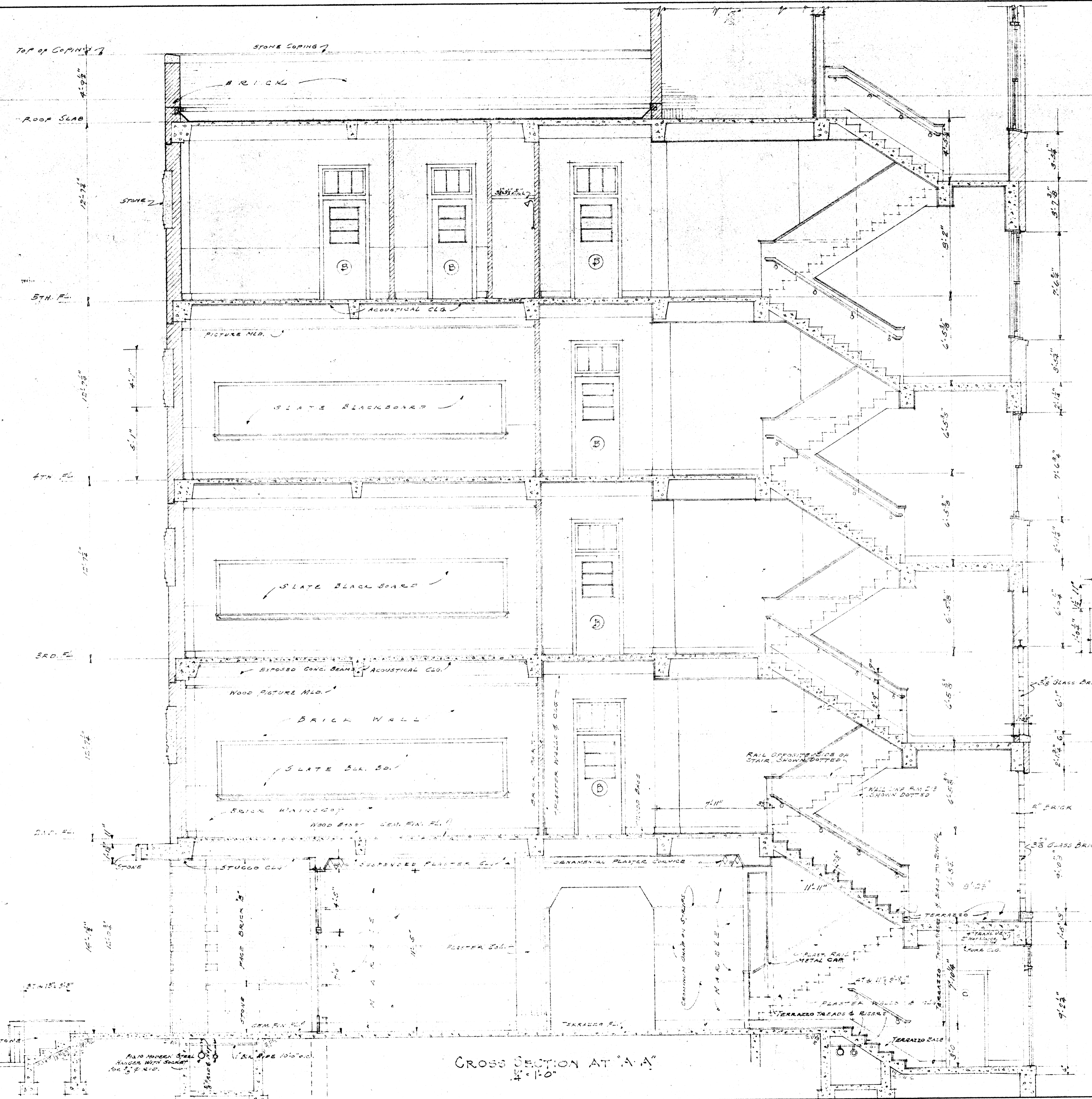

CROSS SECTION AT "A-A"
 1/2" = 1'-0"

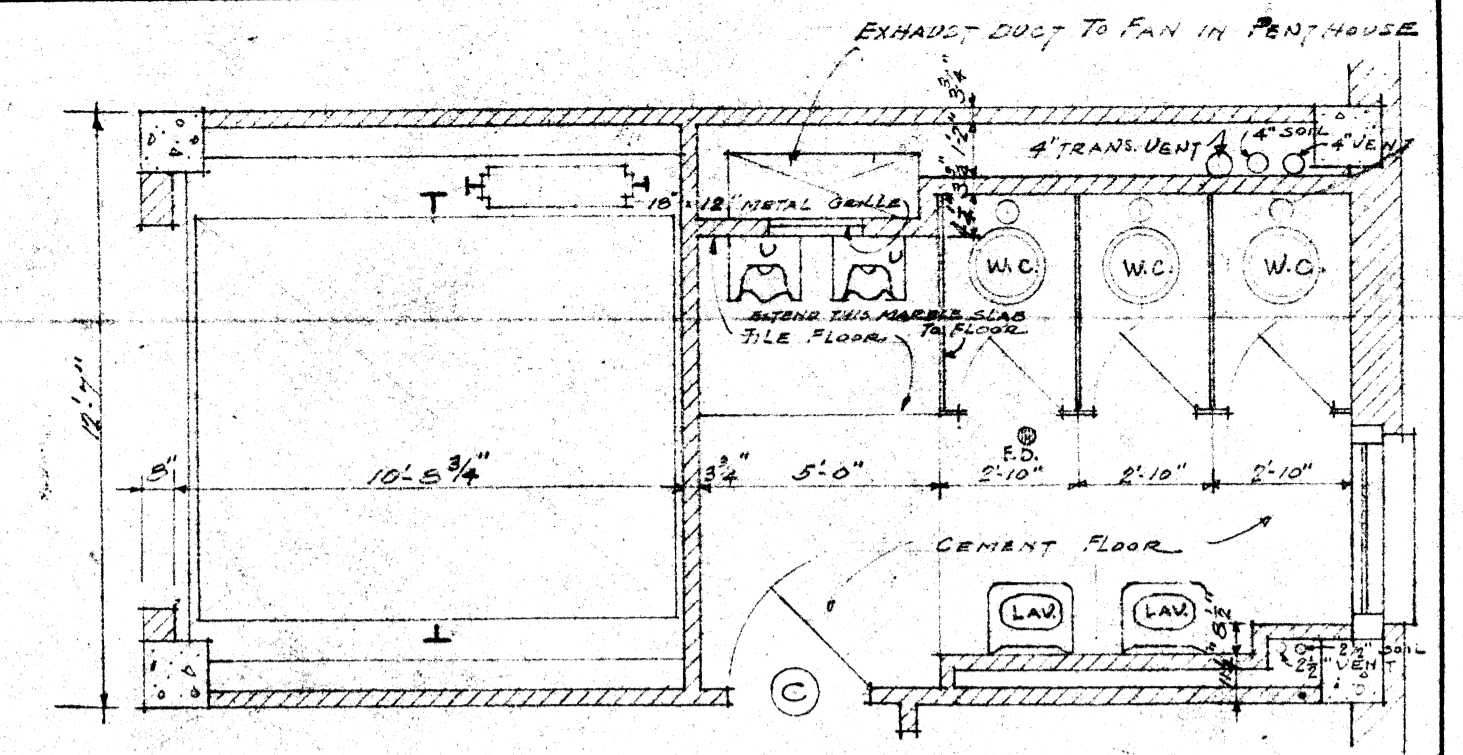

PLAN ROOMS 316-319-
 ROOMS 316-319 SIMILAR EXCEPT OMIT URINALS AND TILE FL.
 AND SET LAV. AT URINAL LOCATION
 2 LAV. IN ROOM 316

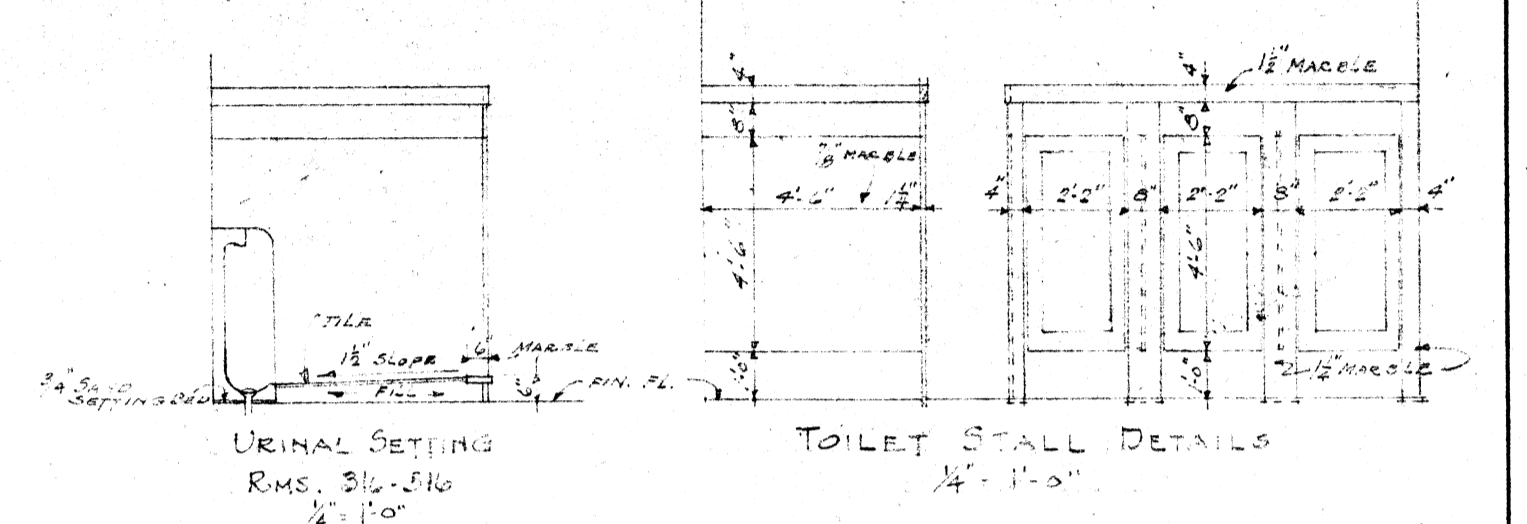

URINAL SETTING
 RMS. 316-319
 1/2" = 1'-0"

TOILET STALL DETAILS
 1/2" = 1'-0"

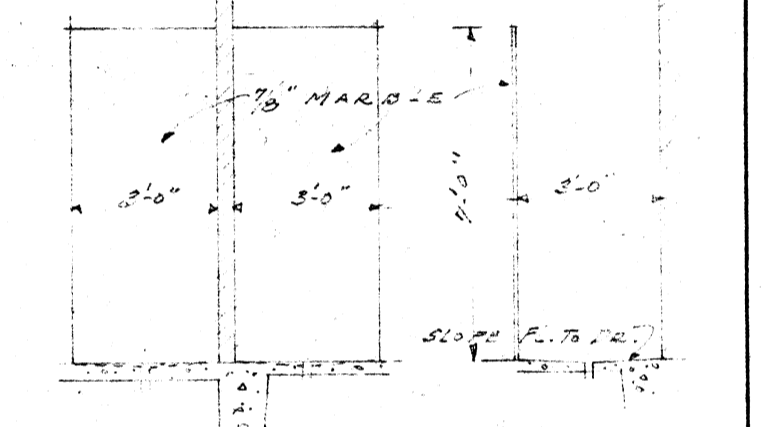

END ELEVATION FRONT ELEV.
 SHOWER STALLS RM. 502-503
 1/2" = 1'-0"

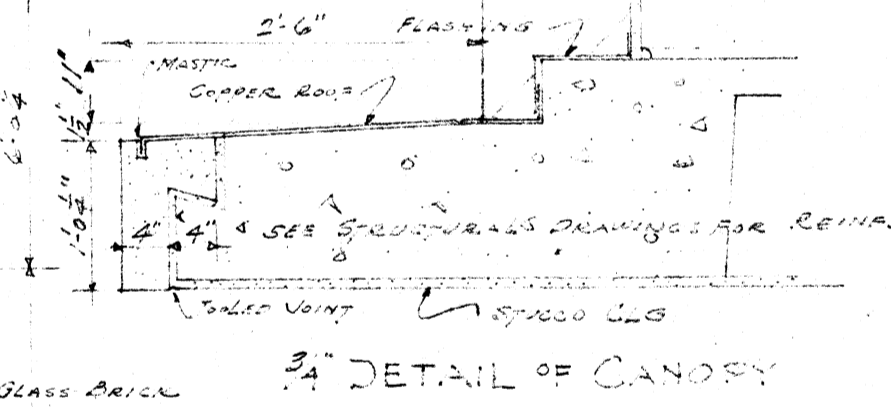

DETAIL OF CANOPY

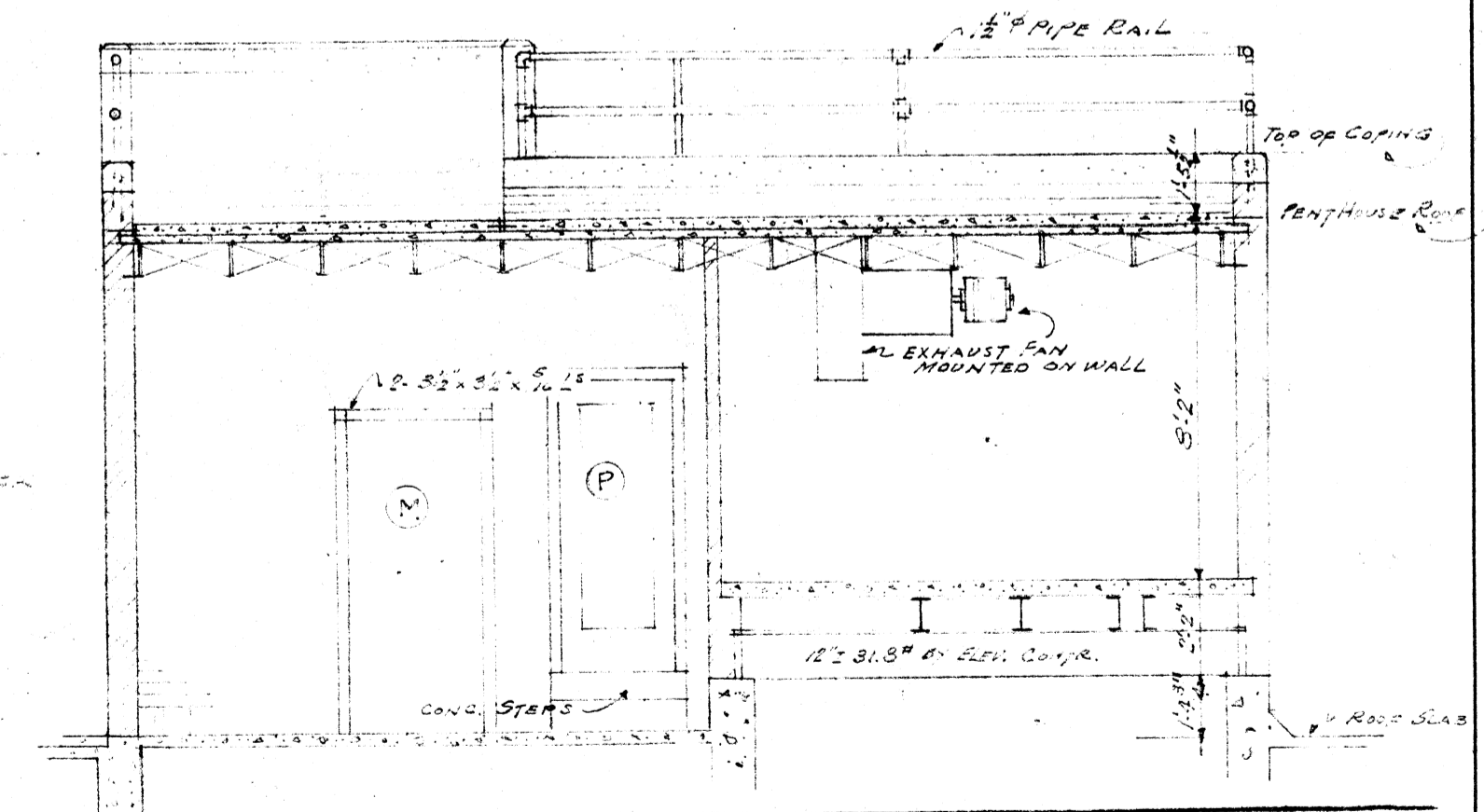

SECTION THRU
 PENTHOUSE AT "D-D"

SECTION		
SCIENCE BUILDING ARKANSAS STATE COLLEGE JONESBORO, ARK.	REVISION	DATE
		8-7-38
		SHEET No. 12
		JOB No. 247
McANINCH & ANDERSON ARCHITECTS LITTLE ROCK, ARKANSAS		

EXHAUST FAN NO 2 SIROCCO - DIRECT
 CONNECTED 833 BFM - 3/4 HP - 220 VOLT
 60 CY. TWO-PHASE AC. - MAGNETIC
 SWITCHES. REMOVE FROM BOTTOM SPACER

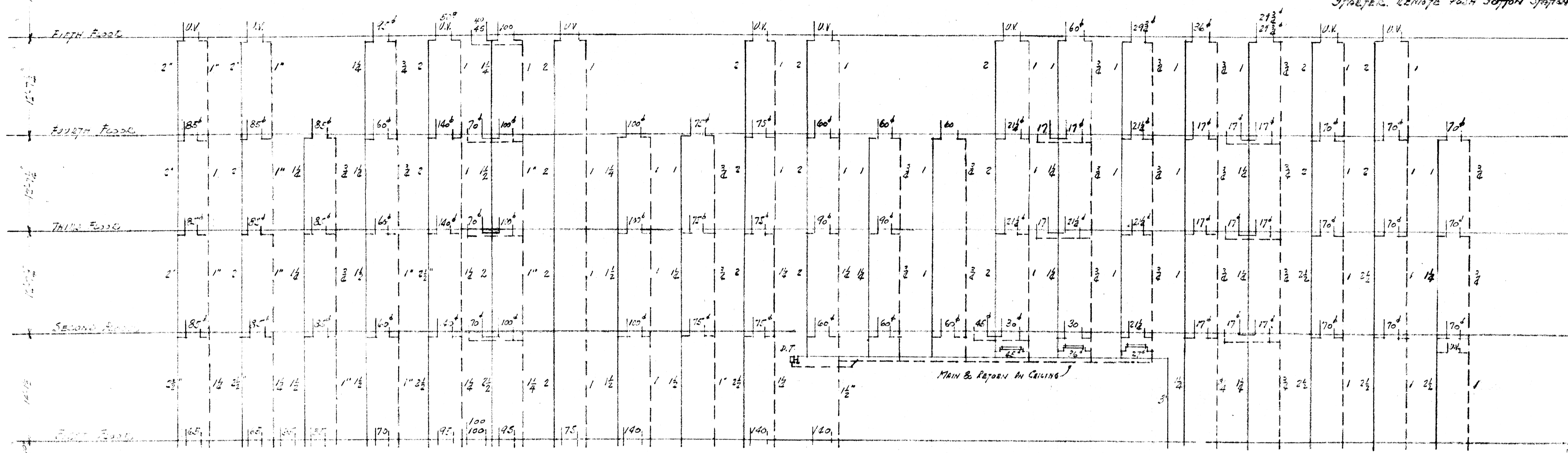
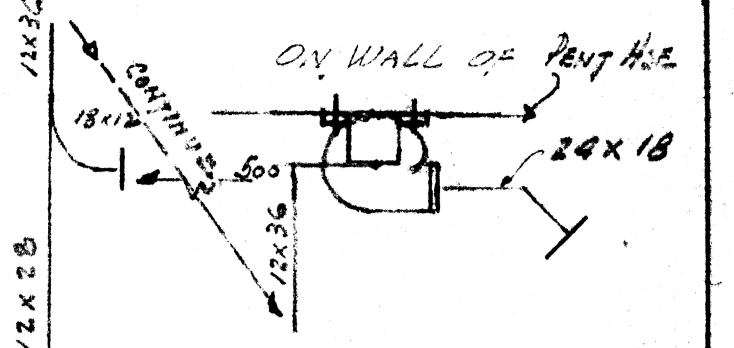

HEATING RISER DIAGRAM - BASE PROPOSAL

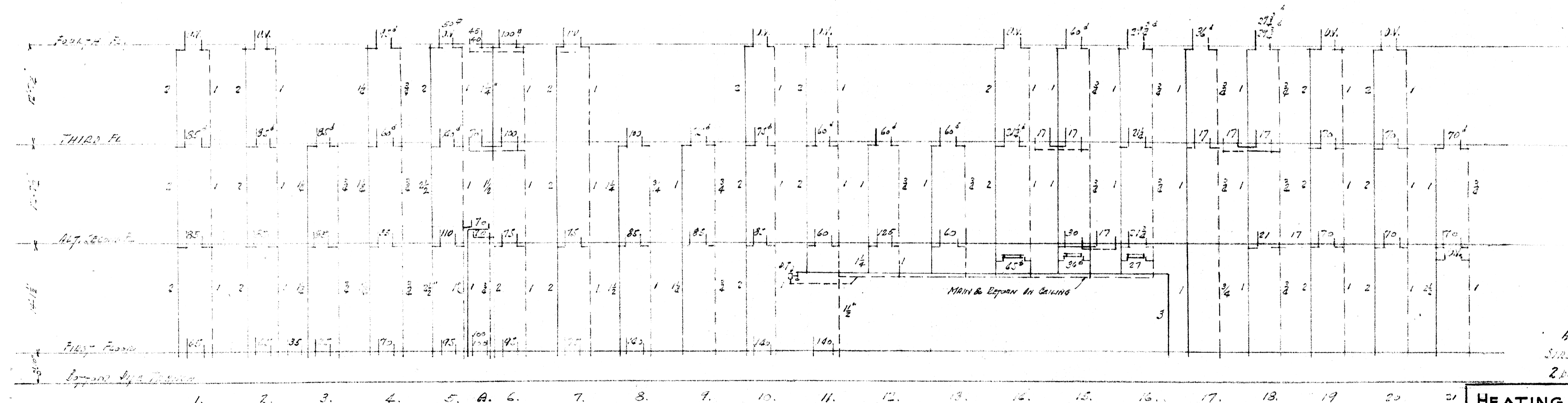

HEATING RISER DIAGRAM - IF ALTERNATE 2ND FLOOR IS USED

ALL FIRST FLOOR RADIATORS TAKEN OFF PLAN
 ALL RADIATORS FROM RISERS TO RADIATORS BY USING PLAN
 EXCEPT 2-70 RADIATORS OVER EXISTING PLAN FIRST FLOOR

APPROVED
 8-1-38
 GUY E WILLIAMS
 FIRE MARSHALL
 BY *Guy E Williams*
 ARKANSAS STATE COLLEGE
 JONESBORO ARK
 BY *V. C. Tapp* 8-1-38

HEATING RISER DIAGRAM		
SCIENCE BUILDING	REVISION	DATE
ARKANSAS STATE COLLEGE		8-1-38
JONESBORO ARK.		SHEET No.
		13
McANINCH & ANDERSON ARCHITECTS LITTLE ROCK, ARKANSAS		JOB No.
		247

TAPPING SCHEDULE RADIATORS & VENTILATORS

CACT	TRAP	RETURN
RADIATOR VALVE RUNOUT	TRAP	RUNOUT
3 TO 00	3"	3"
100 TO 150	1"	1"
150 TO 200	1"	1"
200 TO 250	1"	1"
250 TO 300	1"	1"
300 TO 350	1"	1"
350 TO 400	1"	1"
400 TO 450	1"	1"
450 TO 500	1"	1"
500 TO 550	1"	1"
550 TO 600	1"	1"
600 TO 650	1"	1"
650 TO 700	1"	1"
700 TO 750	1"	1"
750 TO 800	1"	1"
800 TO 850	1"	1"
850 TO 900	1"	1"
900 TO 950	1"	1"
950 TO 1000	1"	1"

PITCH MAINS AND RETURNS "in 20'0"
 RUNOUTS "in 5'0", MINIMUM PITCH AND RUN OUT 2" WHEN HOT

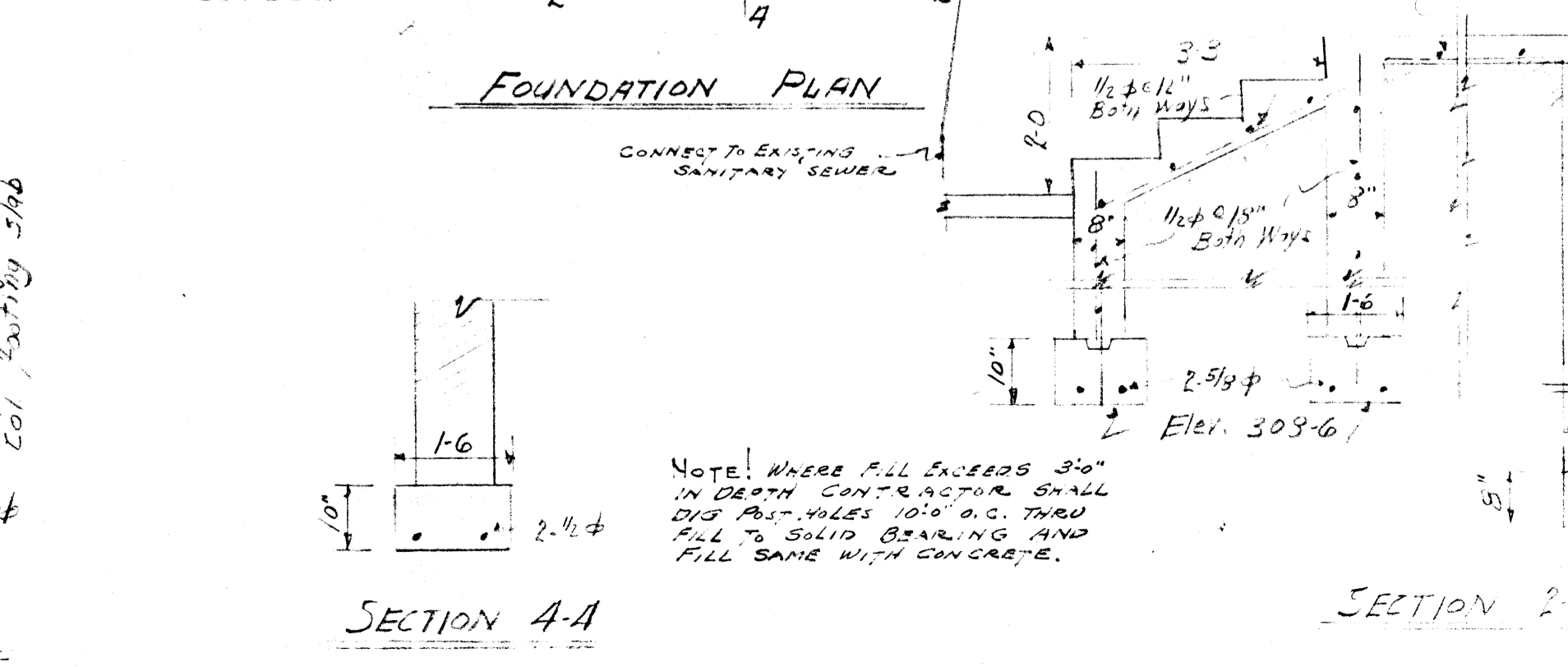
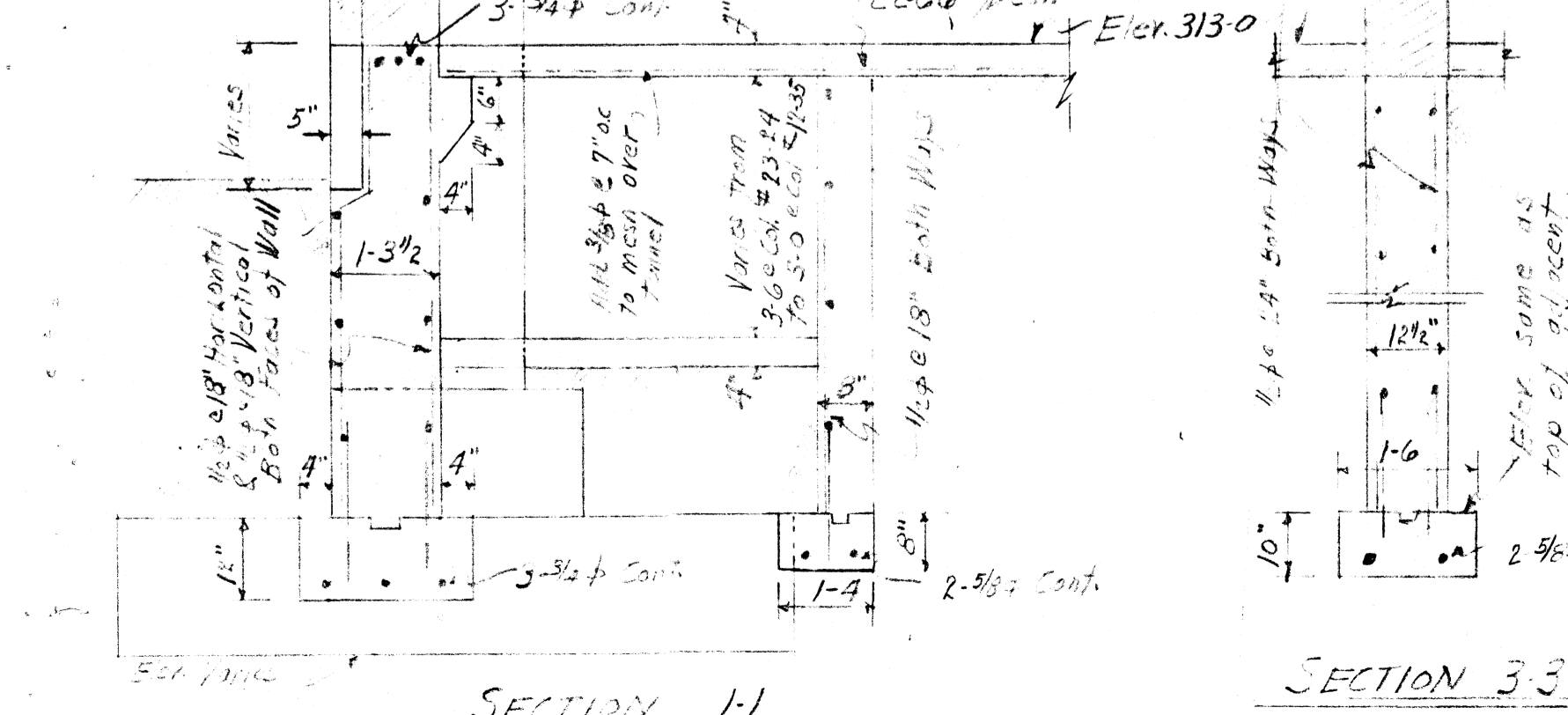
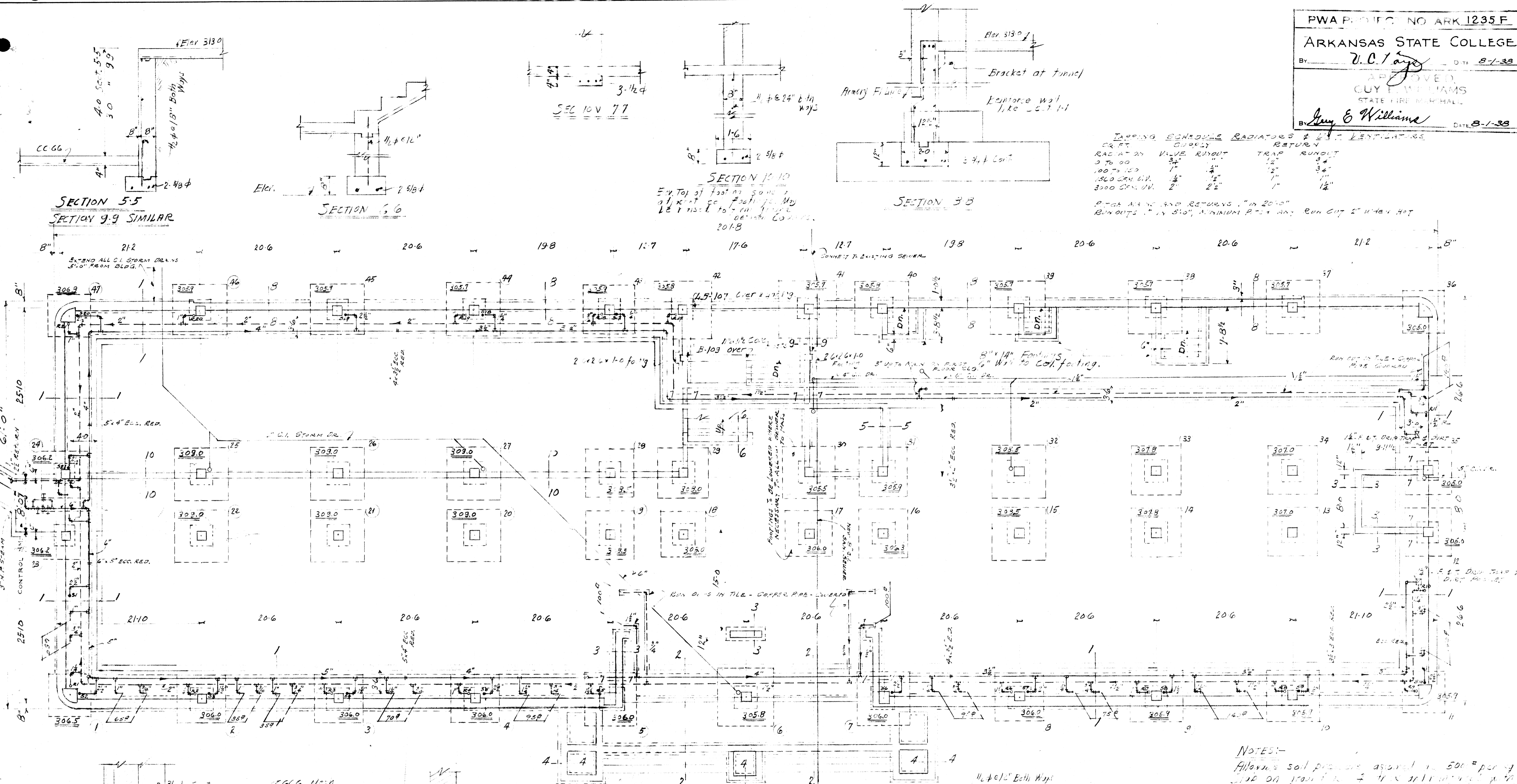

NOTES:-
 Allow soil pressure against 500 lbs per sq ft.
 Use on ground 7' thick and 12' high with
 256 lbs per sq ft concrete and 100 lbs per sq ft
 Add 1/2" x 1/8" x 3-0' bars at 12" intervals to pre-
 tensions bearing on 2" soil.
 Elevation shown from 306.5 and bottom of
 footing. See drawings 2-1 & 2 for general
 notes & sections.

FOUNDATION PLAN		
SCIENCE BUILDING	REVISION	DATE
ARKANSAS STATE COLLEGE		8-1-38
JONESBORO ARK.	SHEET No	51
MLANINCH & ANDERSON	JOB No	247
LITTLE ROCK, ARKANSAS		

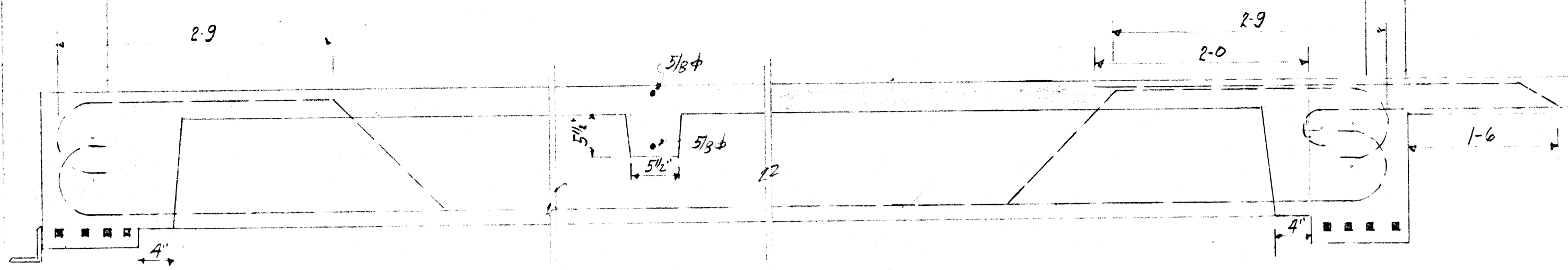

SECTION BB TYPICAL FOR ALL SIMILAR CONDITIONS

PART 2ND FLOOR BEAM SCHEDULE									
BEAM		REINFORCING				STIRRUPS			
1#	11 TH DPTH	1#	SIZE	TYPE	NOTES	NO. SIZE	TYPE	SPACING	
LB-200	11 1/2	2	1/2	D		12	3/8	N	8-10-12-14-17
LB-201	11 1/2	2	1/2	STR		12	3/8	N	do.
LB-208	11 1/2	2	1/2	D	E.T.B. Bar 50 ft. edge of col.	8	3/8	N	8-10-11-14
LB-209	11 1/2	3	3/8	STR					
LB-205	11 1/2	1	7/8	D		4	3/8	N	4-8
		1	1/2	STR					
LB-209	11 1/2	1	1/2	A		14	3/4	N	5-7-8-9-11-12-14
		1	1/2	A					

See drawings # 5-6 for other 2nd floor beams.

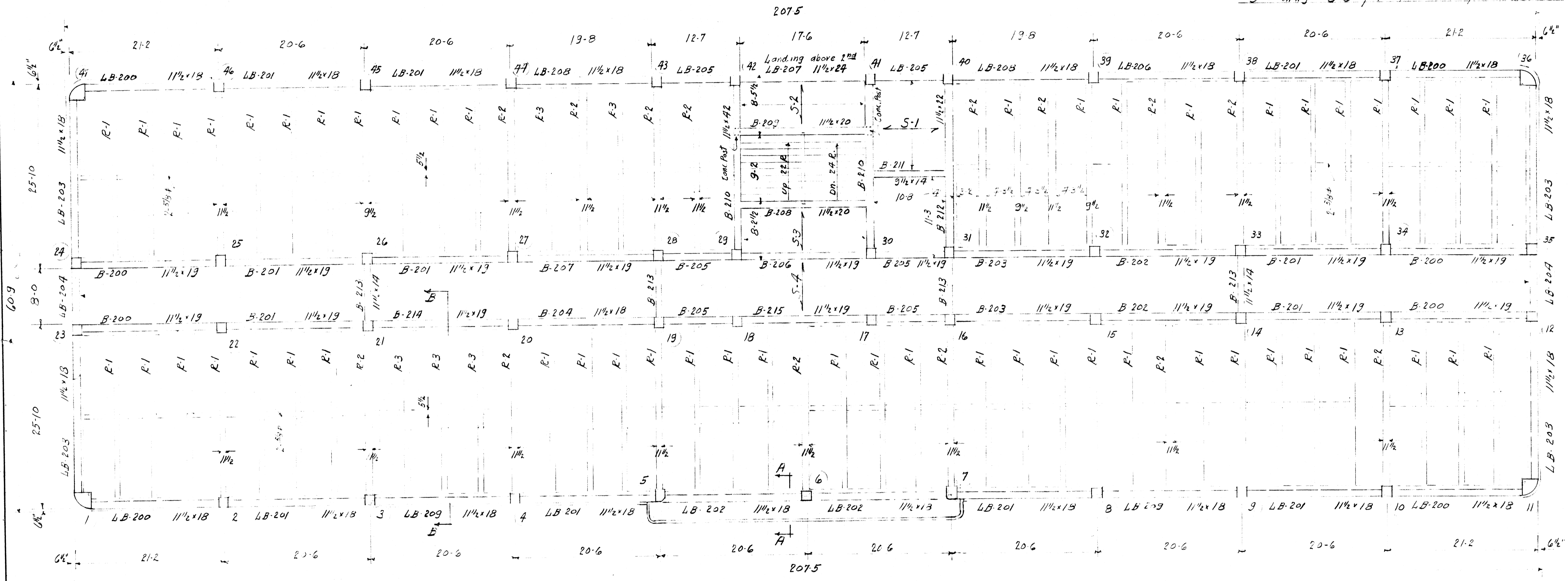

SECOND FLOOR FRAMING PLAN

See drawings # 57 & # 58 for general notes & sections.

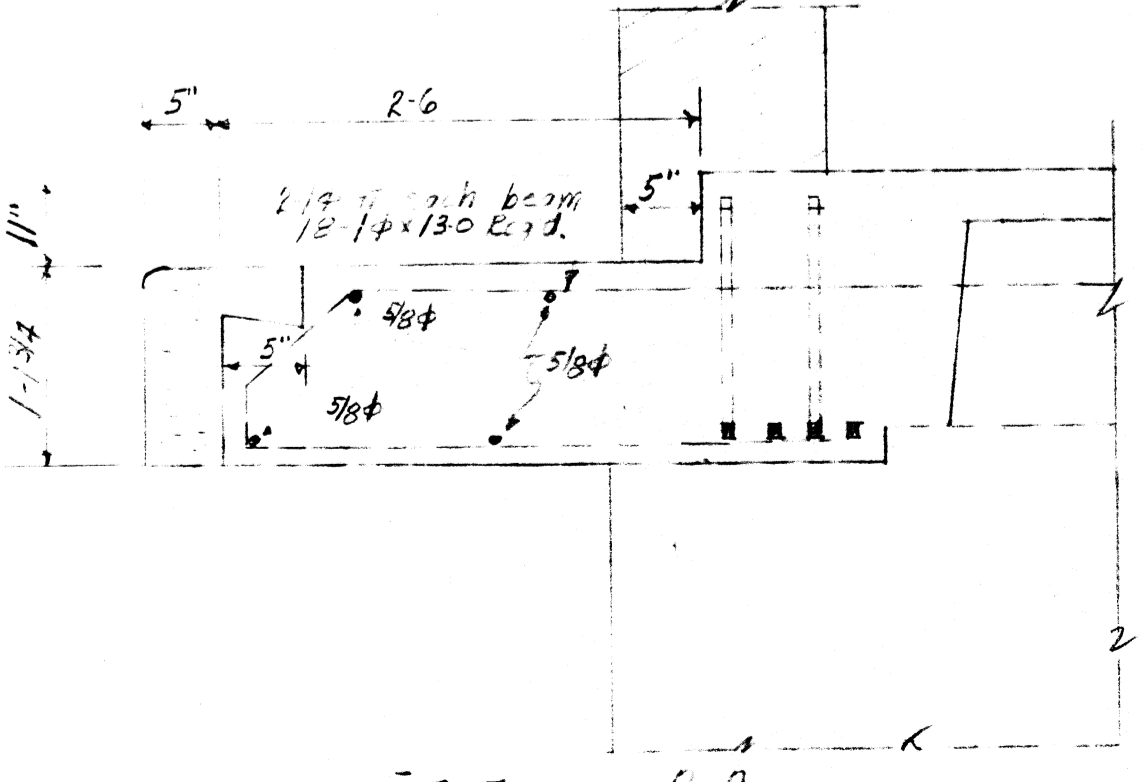

SECTION AA

PWA PROJECT NO. ARK 1235 F
ARKANSAS STATE COLLEGE
 BY *V.C. Tapp* 8-1-38
 APPROVED
 GUY E. WILLIAMS
 STATE ENGINEER
Guy E. Williams DATE 8-1-38

SECOND FLOOR FRAMING

SCIENCE BUILDING	REVISION	DATE
ARKANSAS STATE COLLEGE		8-1-38
JONESBORO, ARK.		SHEET No.
		52
ALVIN W. WILSON		JOB No.
LITTLE ROCK, ARKANSAS		247

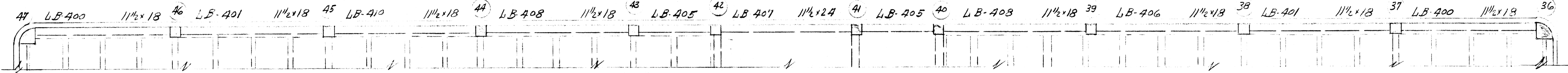

PART FOURTH FLOOR FRAMING PLAN

Remainder of fourth floor framing similar to third floor framing. Beam marks same except use prefix B4.. in place of prefix B-3..

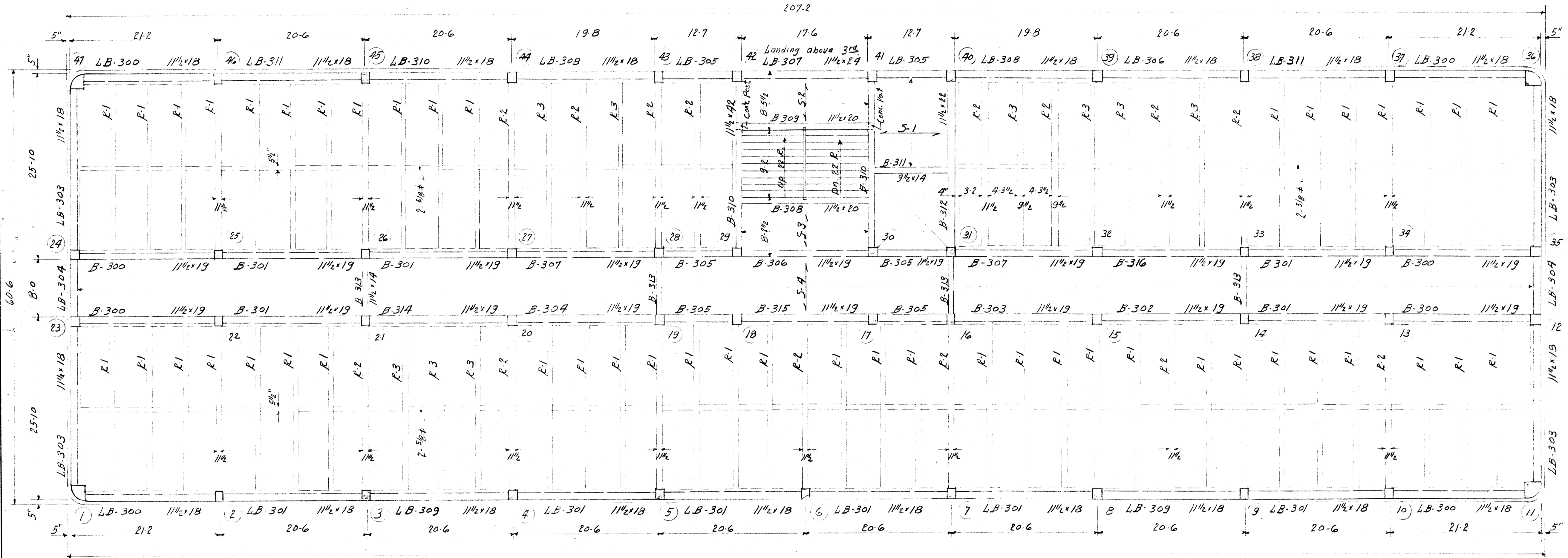

THIRD FLOOR FRAMING PLAN

See Drawings #57 & #58 for general notes & sections

PWA PROJECT NO. ARK 1235F
 ARKANSAS STATE COLLEGE
 BY D.C. Long DATE 8-1-38
 APPROVED
 GUY E. WILLIAMS
 STATE FIRE MARSHALL
 BY Guy E. Williams DATE 8-1-38

THIRD FLOOR FRAMING

SCIENCE BUILDING ARKANSAS STATE COLLEGE JONESBORO ARK.	REVISION	DATE
		8-1-38
McANINCH & ANDERSON ARCHITECTS LITTLE ROCK, ARKANSAS		SHEET No. 53 JOB No. 247

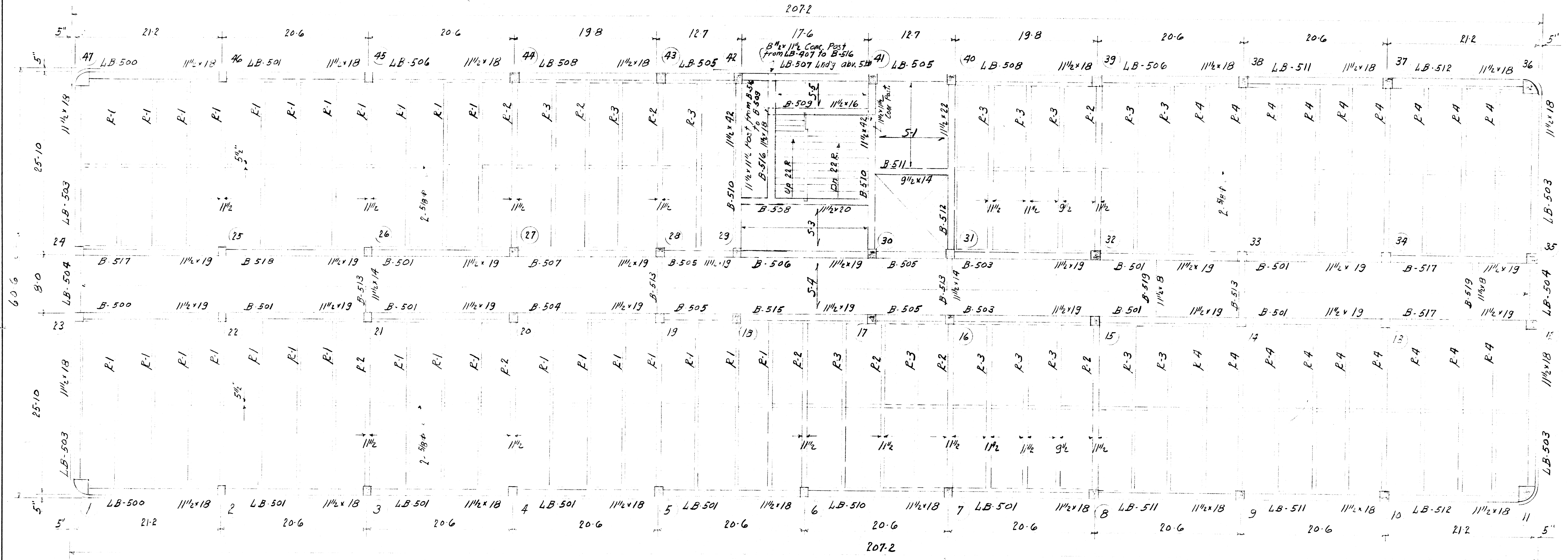

FIFTH FLOOR FRAMING PLAN

See dwg's #57 & #58 for general notes & sections

PWA PROJECT NO. ARK 1235 F
 ARKANSAS STATE COLLEGE
 BY V. C. Taylor DATE 8-1-38
 APPROVED
 GUY E. WILLIAMS
 STATE FIRE MARSHALL
 BY Guy E. Williams DATE 8-1-38

FIFTH FLOOR FRAMING

SCIENCE BUILDING	REVISION	DATE
ARKANSAS STATE COLLEGE		8-1-38
JONESBORO ARK.		
McANINCH & ANDEKSON ARCHITECTS LITTLE ROCK, ARKANSAS		SHEET No. 54 JOB No. 247

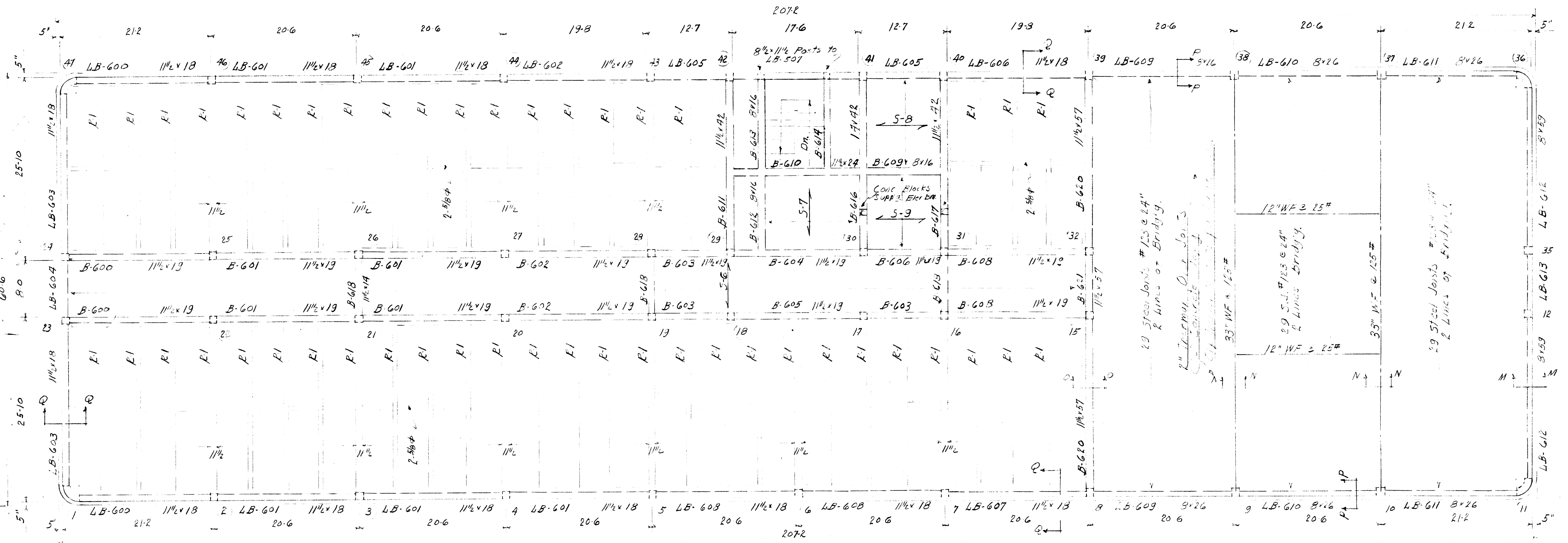
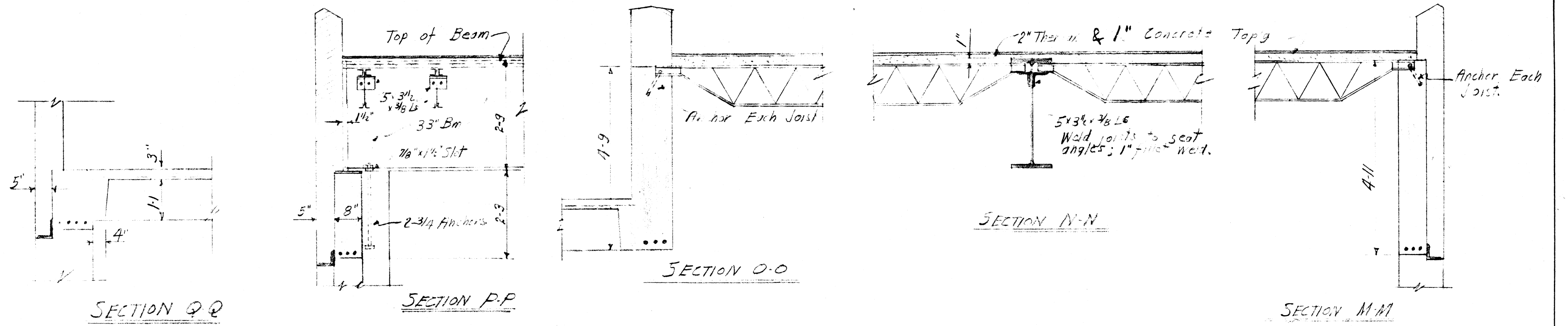

ROOF FRAMING PLAN

Optional roof construction over Rm 510.
 In the case of the thermal construction, the contractor may use #20
 zinc steel joists with 1" ribs not over 6" apart; insulate with 1"
 corkboard.
 See items #57 & #58 for general notes & sections.

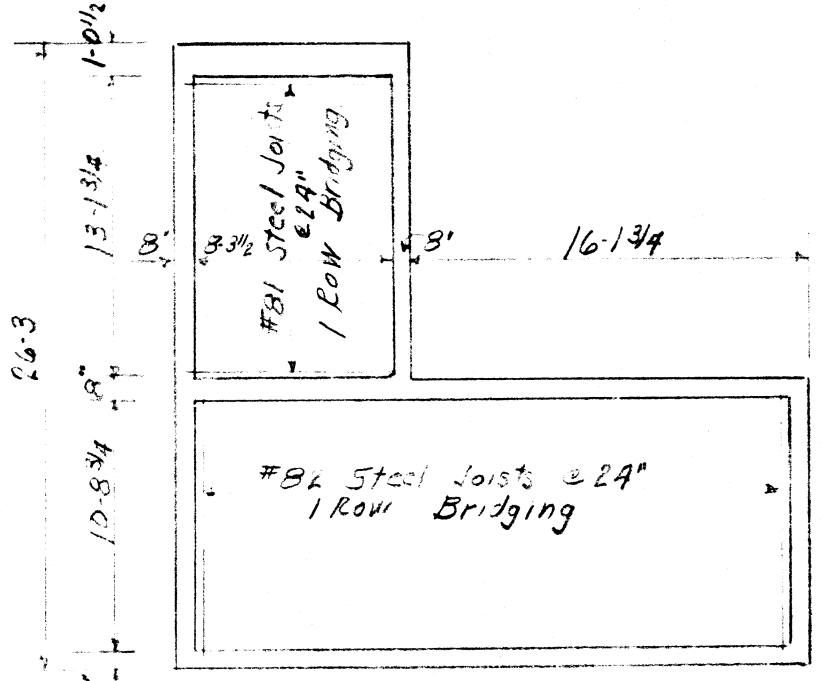

PENT HOUSE ROOF PLAN
 2" Conc. Slab over steel joists supp'd
 by 4#3/8" bars & rebar with 20#10 mesh
 See Arch's plans for additional conc. sup.

PWA PROJECT NO. ARK 1235 E
 ARKANSAS STATE COLLEGE
 V. C. Taylor
 APPROVED
 GUY E. WILLIAMS
 STATE FIRE MARSHALL
 Guy E. Williams DATE 8-1-38

ROOF FRAMING		
SCIENCE BUILDING	REVISION	DATE
ARKANSAS STATE COLLEGE		8-1-38
JONESBORO ARK.		SHEET No.
		55
McANINCH & ANDERSON		JOB No.
ARCHITECTS		247
LITTLE ROCK, ARKANSAS		

CONCRETE COLUMN SCHEDULE - BASE BID

COL. MIN NOS	1-11-36-47	2-3-4-8	22-25-21-26-27-30 15-32	23-24	12-35	9-10	6	5-7	13-14-33-34	37-38	45-46	39-44	17-18	30	31	29	16-19-23	43	40	41	42	
NO OF COL'S	4	4	8	2	2	2	1	2	4	2	2	2	2	1	1	1	3	1	1	1	1	
SIZE	See Detail	12x12	12x12	12x12	12x12	14x16	12x12	12x12	14x16	12x12	12x12	12x12	12x12	14x14	14x14	14x14	12x12	12x12	12x12	14x14	14x14	
STAYS	See Detail	1/4" #12 prs.	1/4" #12	1/4" #12	1/4" #12	1/4" #12 prs.	1/4" #12	1/4" #12	1/4" #12 prs.	1/4" #12	1/4" #12	1/4" #12	1/4" #12	1/4" #12	1/4" #12	1/4" #12	1/4" #12	1/4" #12	1/4" #12	1/4" #12	1/4" #12	
VERT. BARS	See Detail	7-5/8 #	4-5/8 #	4-5/8 #	4-5/8 #	4-5/8 #	4-5/8 #	4-5/8 #	4-5/8 #	4-5/8 #	4-5/8 #	4-5/8 #	4-5/8 #	4-5/8 #	4-5/8 #	4-5/8 #	4-5/8 #	4-5/8 #	4-5/8 #	4-5/8 #	4-5/8 #	
SIZE	See Detail	14x14	14x14	14x14	14x14	14x16	14x14	14x14	14x16	14x16	14x14	14x14	14x14	14x14	14x14	14x14	14x14	14x14	14x14	14x14	14x14	
STAYS-SPIRAL	See Detail	1/4" #12 prs.	1/4" #12	1/4" #12	1/4" #12	1/4" #12 prs.	1/4" #12	1/4" #12	1/4" #12 prs.	1/4" #12	1/4" #12	1/4" #12	1/4" #12	1/4" #12	1/4" #12	1/4" #12	1/4" #12	1/4" #12	1/4" #12	1/4" #12	1/4" #12	
VERT. BARS	See Detail	7-5/8 #	4-5/8 #	4-5/8 #	4-5/8 #	4-5/8 #	4-5/8 #	4-5/8 #	4-5/8 #	4-5/8 #	4-5/8 #	4-5/8 #	4-5/8 #	4-5/8 #	4-5/8 #	4-5/8 #	4-5/8 #	4-5/8 #	4-5/8 #	4-5/8 #	4-5/8 #	
SIZE	See Detail	16x16	16x16	16x16	16x16	16x16	16x16	16x16	16x16	16x16	16x16	16x16	16x16	16x16	16x16	16x16	16x16	16x16	16x16	16x16	16x16	
STAYS-SPIRAL	See Detail	1/4" #12 prs.	1/4" #12	1/4" #12	1/4" #12	1/4" #12 prs.	1/4" #12	1/4" #12	1/4" #12 prs.	1/4" #12	1/4" #12	1/4" #12	1/4" #12	1/4" #12	1/4" #12	1/4" #12	1/4" #12	1/4" #12	1/4" #12	1/4" #12	1/4" #12	
VERT. BARS	See Detail	7-5/8 #	4-5/8 #	4-5/8 #	4-5/8 #	4-5/8 #	4-5/8 #	4-5/8 #	4-5/8 #	4-5/8 #	4-5/8 #	4-5/8 #	4-5/8 #	4-5/8 #	4-5/8 #	4-5/8 #	4-5/8 #	4-5/8 #	4-5/8 #	4-5/8 #	4-5/8 #	
SIZE	See Detail	18x18	18x18	18x18	18x18	18x18	18x18	18x18	18x18	18x18	18x18	18x18	18x18	18x18	18x18	18x18	18x18	18x18	18x18	18x18	18x18	
STAYS-SPIRAL	See Detail	1/4" #12 prs.	1/4" #12	1/4" #12	1/4" #12	1/4" #12 prs.	1/4" #12	1/4" #12	1/4" #12 prs.	1/4" #12	1/4" #12	1/4" #12	1/4" #12	1/4" #12	1/4" #12	1/4" #12	1/4" #12	1/4" #12	1/4" #12	1/4" #12	1/4" #12	
VERT. BARS	See Detail	7-5/8 #	4-5/8 #	4-5/8 #	4-5/8 #	4-5/8 #	4-5/8 #	4-5/8 #	4-5/8 #	4-5/8 #	4-5/8 #	4-5/8 #	4-5/8 #	4-5/8 #	4-5/8 #	4-5/8 #	4-5/8 #	4-5/8 #	4-5/8 #	4-5/8 #	4-5/8 #	
SLAB SIZE	See Detail	6-9x6-9	8-0x8-0	8-0x8-0	7-3x7-3	7-3x7-3	8-6x8-6	8-0x8-0	7-3x7-3	8-6x8-6	8-0x8-0	8-6x8-6	8-0x8-0	7-0x7-0	8-0x8-0	7-6x7-6	7-9x7-9	7-3x7-3	8-0x8-0	8-3x8-3	8-6x8-6	8-4x8-4
" DEPTH	See Detail	2-0	2-1	2-1	1-8	1-8	2-1	2-1	1-8	2-1	2-1	2-1	1-6	2-1	1-9	2-0	1-8	2-1	2-1	2-1	2-1	
CAP SIZE	See Detail	3-3x3-3	3-3x3-3	3-0x3-0	3-0x3-0	3-3x3-3	3-6x3-6	3-3x3-3	3-0x3-0	3-6x3-6	3-3x3-3	3-6x3-6	3-0x3-0	3-3x3-3	3-0x3-0	3-3x3-3	3-0x3-0	3-3x3-3	3-3x3-3	3-6x3-6	3-3x3-3	
" DEPTH	See Detail	1-0	1-0	0-11	0-11	1-1	1-2	1-0	0-11	1-2	1-0	1-2	0-10	1-0	1-0	1-0	0-11	1-0	1-1	1-2	1-1	
DOWELS	See Detail	7-5/8 # x 3-6	10-14 # x 5-0	9-14 # x 5-0	8-10 # x 5-0	8-14 # x 5-0	11-14 # x 5-0	12-14 # x 5-0	10-14 # x 5-0	12-14 # x 5-0	11-14 # x 5-0	11-14 # x 5-0	9-14 # x 5-0	11-14 # x 5-0	11-14 # x 5-0	10-14 # x 5-0	8-14 # x 5-0	10-14 # x 5-0	11-14 # x 5-0	13-14 # x 5-0	12-14 # x 5-0	
BARS 1/2 ENDS	See Detail	30 #	40 #	40 #	34 #	34 #	42 #	44 #	34 #	44 #	40 #	44 #	32 #	40 #	36 #	38 #	34 #	40 #	42 #	44 #	42 #	

CONCRETE COLUMN SCHEDULE - ALT. #2

COL. MIN NOS	1-11-36-47	2-3-4-8	22-25-21-26-27-30 15-32	23-24	12-35	9-10	6	5-7	13-14-33-34	37-38	45-46	39-44	17-18	30	31	29	16-19-28	43	40	41	42
NO OF COL'S	4	4	8	2	2	2	1	2	4	2	2	2	2	1	1	1	3	1	1	1	1
SIZE	See Detail	18x18	18x18	18x18	18x18	18x18	18x18	18x18	18x18	18x18	18x18	18x18	18x18	18x18	18x18	18x18	18x18	18x18	18x18	18x18	18x18
CORE	See Detail	15 #	15 #	15 #	15 #	15 #	15 #	15 #	15 #	15 #	15 #	15 #	15 #	15 #	15 #	15 #	15 #	15 #	15 #	15 #	15 #
STAYS-SPIRAL	See Detail	1/4" #12 prs.	5/16" #12 x 15"	5/16" #12 x 15"	1/4" #12 x 15"	1/4" #12 x 15"	3/8" #12 x 15"	3/8" #12 x 15"	5/16" #12 x 15"	1/4" #12 x 15"	3/8" #12 x 15"	5/16" #12 x 15"	3/8" #12 x 15"	1/4" #12 x 15"	5/16" #12 x 15"	5/16" #12 x 15"	1/4" #12 x 15"	5/16" #12 x 15"	5/16" #12 x 15"	3/8" #12 x 15"	3/8" #12 x 15"
VERT. BARS	See Detail	7-5/8 #	8-14 #	7-14 #	7-14 #	9-14 #	10-14 #	8-14 #	7-14 #	9-14 #	8-14 #	9-14 #	7-14 #	9-14 #	8-14 #	10-14 #	7-14 #	8-14 #	8-14 #	10-14 #	9-14 #
SLAB SIZE	See Detail	7-3x7-3	7-3x7-3	6-6x6-6	6-6x6-6	7-6x7-6	7-3x7-3	7-3x7-3	6-3x6-3	7-3x7-3	7-6x7-6	7-3x7-3	6-3x6-3	7-6x7-6	6-9x6-9	7-0x7-0	6-6x6-6	7-3x7-3	7-6x7-6	8-0x8-0	7-9x7-9
" DEPTH	See Detail	1-9	1-8	1-5	1-5	1-9	2-0	1-8	1-4	2-0	1-9	2-0	1-4	1-9	1-6	1-5	1-6	1-8	1-9	2-1	2-0
CAP SIZE	See Detail	3-0x3-0	3-0x3-0	3-0x3-0	3-0x3-0	3-0x3-0	3-3x3-3	3-0x3-0	3-0x3-0	3-3x3-3	3-0x3-0	3-3x3-3	3-0x3-0	3-0x3-0	3-0x3-0	3-0x3-0	3-0x3-0	3-0x3-0	3-3x3-3	3-3x3-3	3-3x3-3
" DEPTH	See Detail	0-11	0-11	0-10	0-10	1-0	1-0	0-11	0-10	1-0	1-0	1-0	0-10	1-0	0-10	0-10	0-10	0-11	1-0	1-0	1-0
DOWELS	See Detail	7-5/8 # x 3-6	8-14 # x 5-0	7-14 # x 5-0	7-14 # x 5-0	9-14 # x 5-0	10-14 # x 5-0	8-14 # x 5-0	7-14 # x 5-0	9-14 # x 5-0	8-14 # x 5-0	9-14 # x 5-0	7-14 # x 5-0	9-14 # x 5-0	8-14 # x 5-0	10-14 # x 5-0	7-14 # x 5-0	8-14 # x 5-0	8-14 # x 5-0	10-14 # x 5-0	9-14 # x 5-0
BARS 1/2 ENDS	See Detail	26 #	34 #	34 #	28 #	29 #	38 #	34 #	26 #	38 #	36 #	38 #	26 #	36 #	30 #	32 #	29 #	34 #	36 #	40 #	38 #

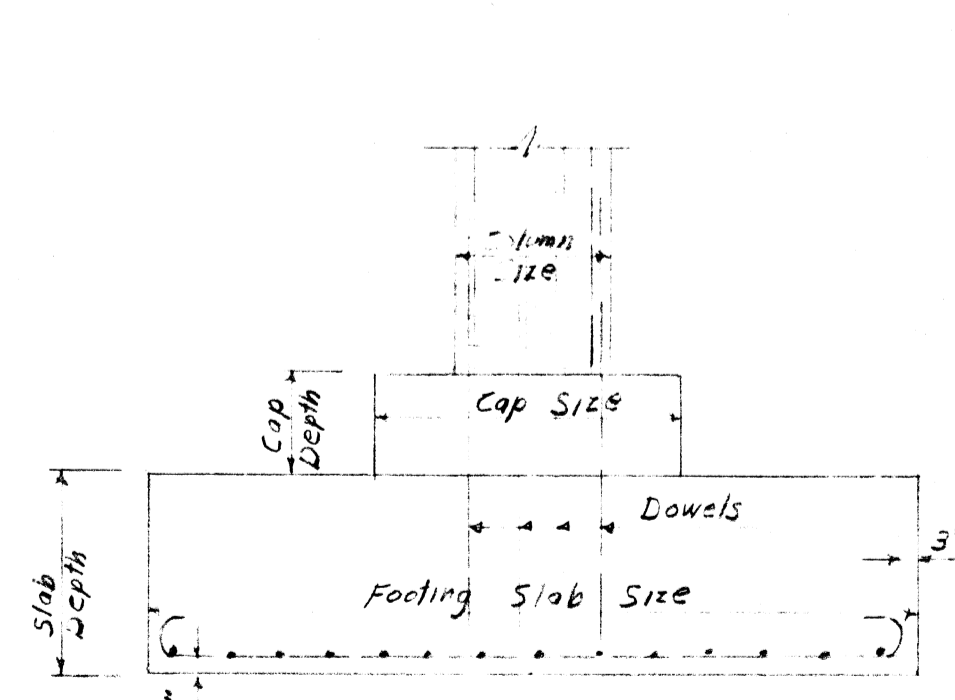

All footing bars are hooked and total length of bar is equal to the footing size plus 10"

PWA PROJECT NO. ARK 1235 F
 ARKANSAS STATE COLLEGE
 BY: GUY E. WILLIAMS
 STATE FIRE MARSHALL
 DATE: 8-1-38

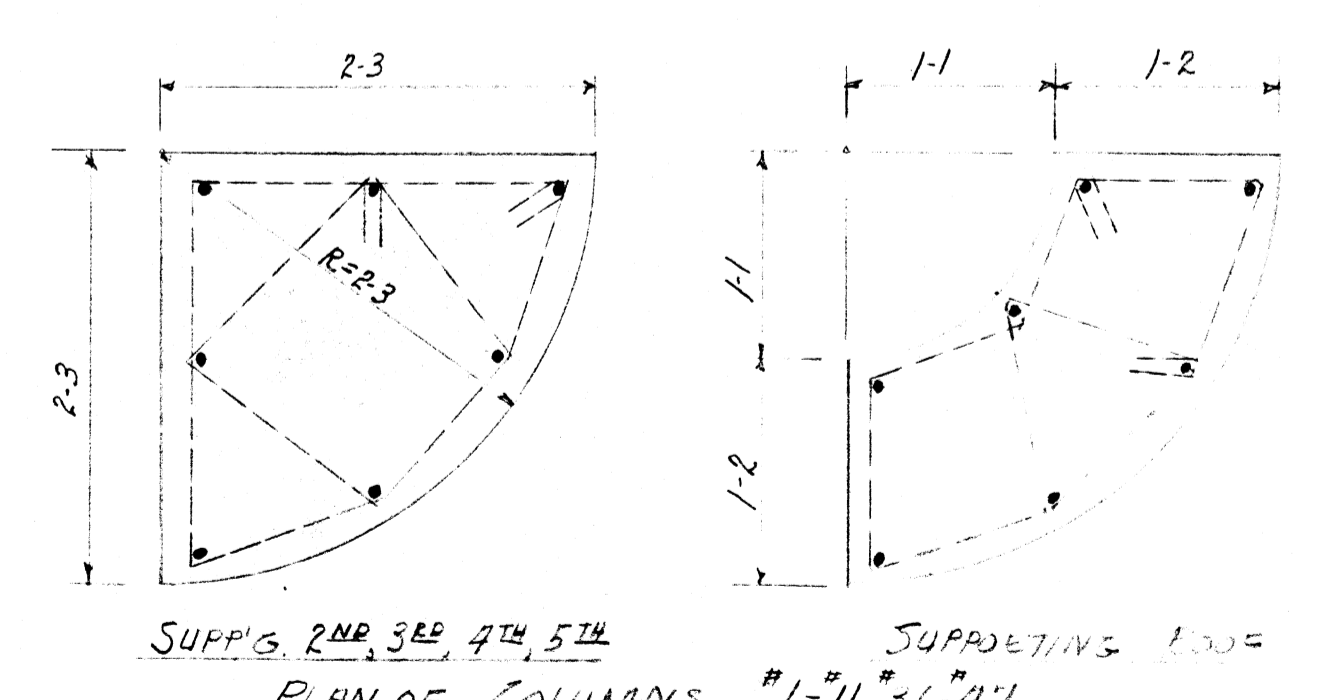
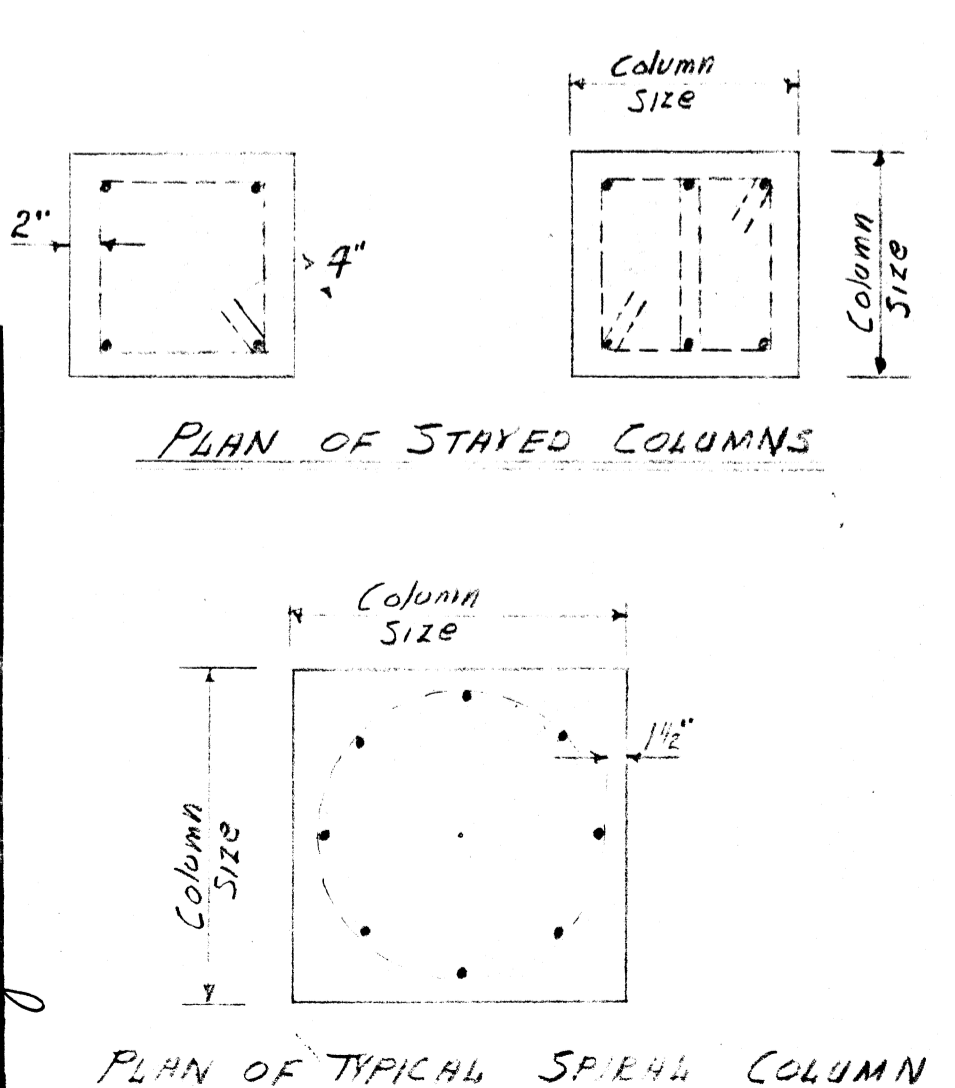

NOTES:
 Vertical bars in columns to lap 30 diameters of bar past the floor line. All column spirals to have one extra turn at top and bottom and three spacers.
 Each entire footing and cap to be poured in one operation.

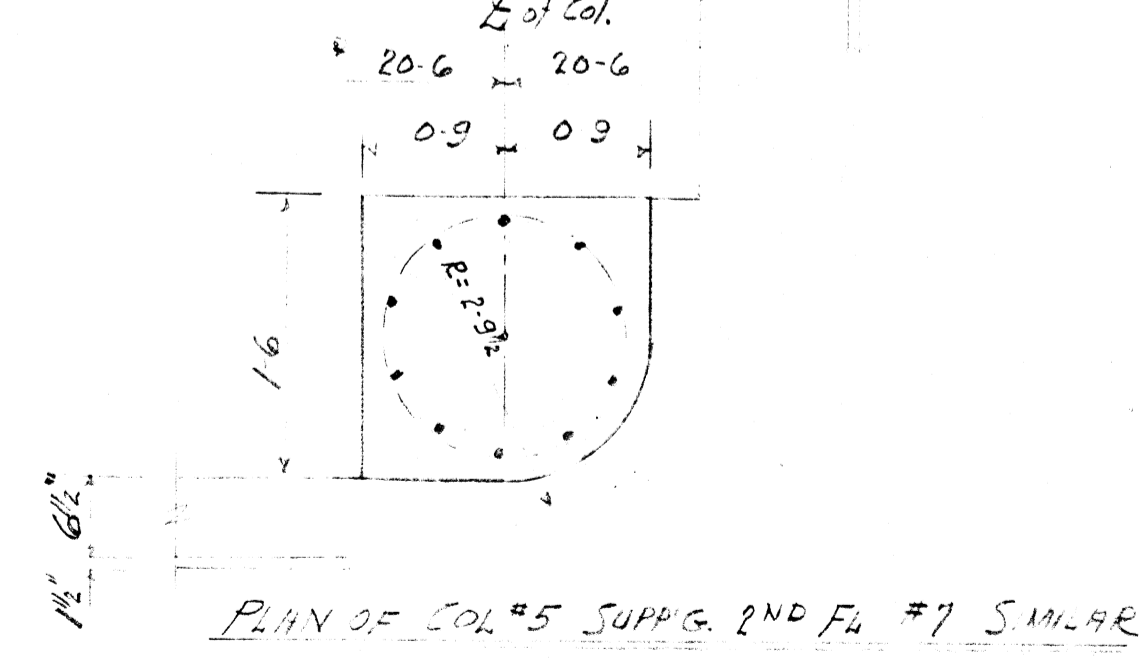

COLUMN SCHEDULE		
SCIENCE BUILDING ARKANSAS STATE COLLEGE JONESBORO, ARK.	REVISION	DATE
		8-1-38
	SHEET No.	57
	JOB No.	247
McANINCH & ANDERSON ARCHITECTS LITTLE ROCK, ARKANSAS		

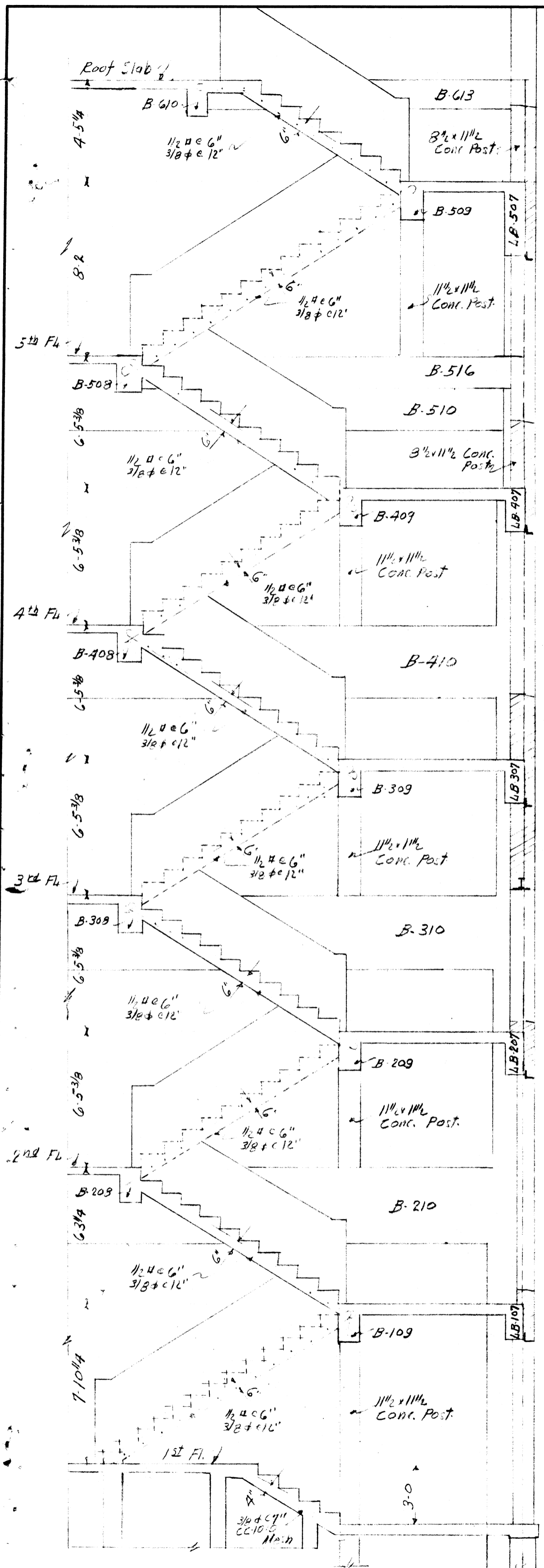

SECTION THRU STAIRWAY
 Concrete railing reinforced with 4-3/8\"/>

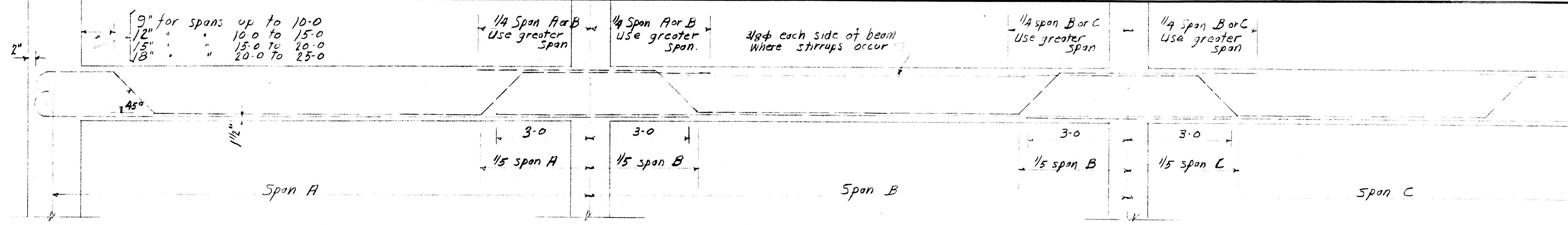

TYPICAL BENDING OF BEAM BARS

Note that str. and hooked bars in bottom of beams extend past column.

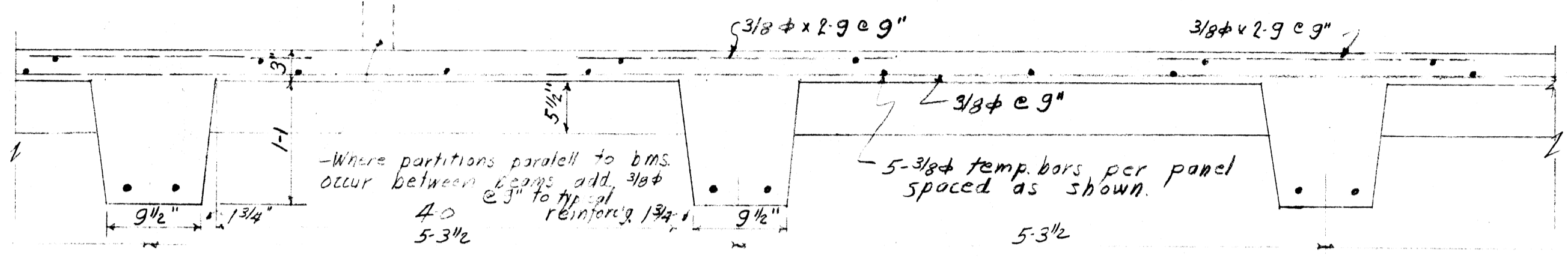

TYPICAL SLAB CONSTRUCTION BETWEEN BEAMS MARKED 'R'

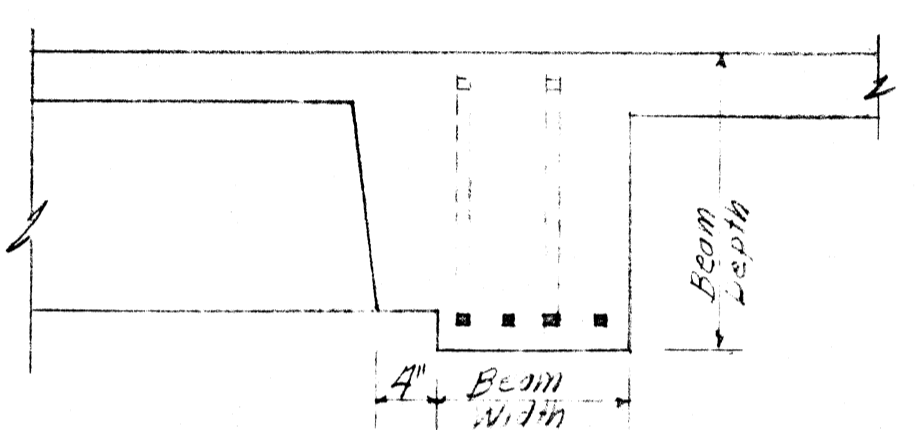

TYPICAL BEAM SECTION

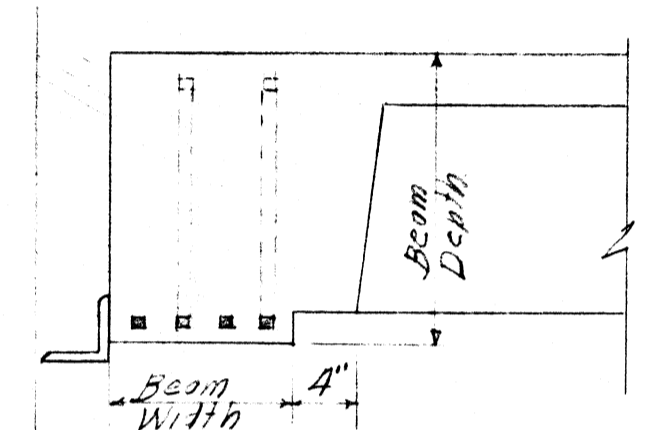

TYPICAL SPANDREL BEAM SECTION

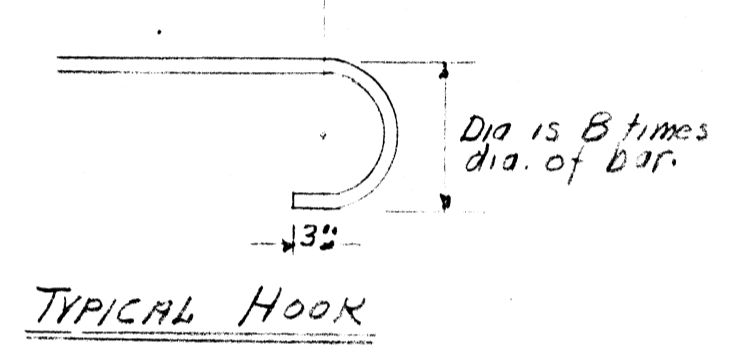

TYPICAL HOOK

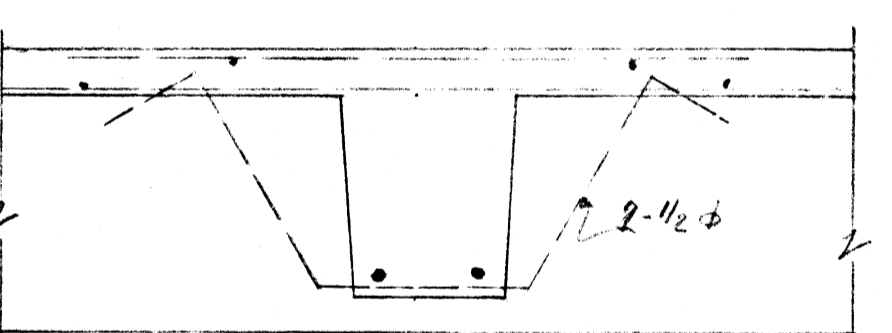

SECTION SHOWING ENTRY STAIRS WHERE 'R' BEAMS FEEM INTO CONCRETE BEAMS & SPANDRELS

MARK	DEPTH	MAIN REINFORCING	TEMP. BAR
S-1	4'	1/2\"/>	
S-2	4'	1/2\"/>	
S-3	4'	1/2\"/>	
S-4	4'	1/2\"/>	
S-5	4'	3/8\"/>	
S-6	4'	1/2\"/>	
S-7	5'	1/2\"/>	
S-8	4'	1/2\"/>	
S-9	4'	1/2\"/>	

General Notes:
 All concrete to have a compressive strength of 2500# per sq. inch in 28 days; see specifications.
 Fireproofing is 1\"/>

Alternate Bid
 The concrete beams scheduled on these drawings for the face out will be used in alternate as follows:
 Roof Beams remain the same; change prefixes to B-5, LB-5...
 5th floor beams remain the same except:
 Beams LB-507 change 1-1/2\"/>

PWA PROJECT NO. ARK 1235F
 ARKANSAS STATE COLLEGE
 By V. C. Tays DATE 8-1-38
 APPROVED
 GUY E. WILLIAMS
 STATE FIRE MARSHALL
 Guy E. Williams DATE 8-1-38

DETAILS
 SCIENCE BUILDING
 ARKANSAS STATE COLLEGE
 JONESBORO, ARK.
 REVISION
 DATE 8-1-38
 SHEET No. 58
 JOB No. 247
 McANINCH & ANDERSON
 ARCHITECTS
 LITTLE ROCK, ARKANSAS

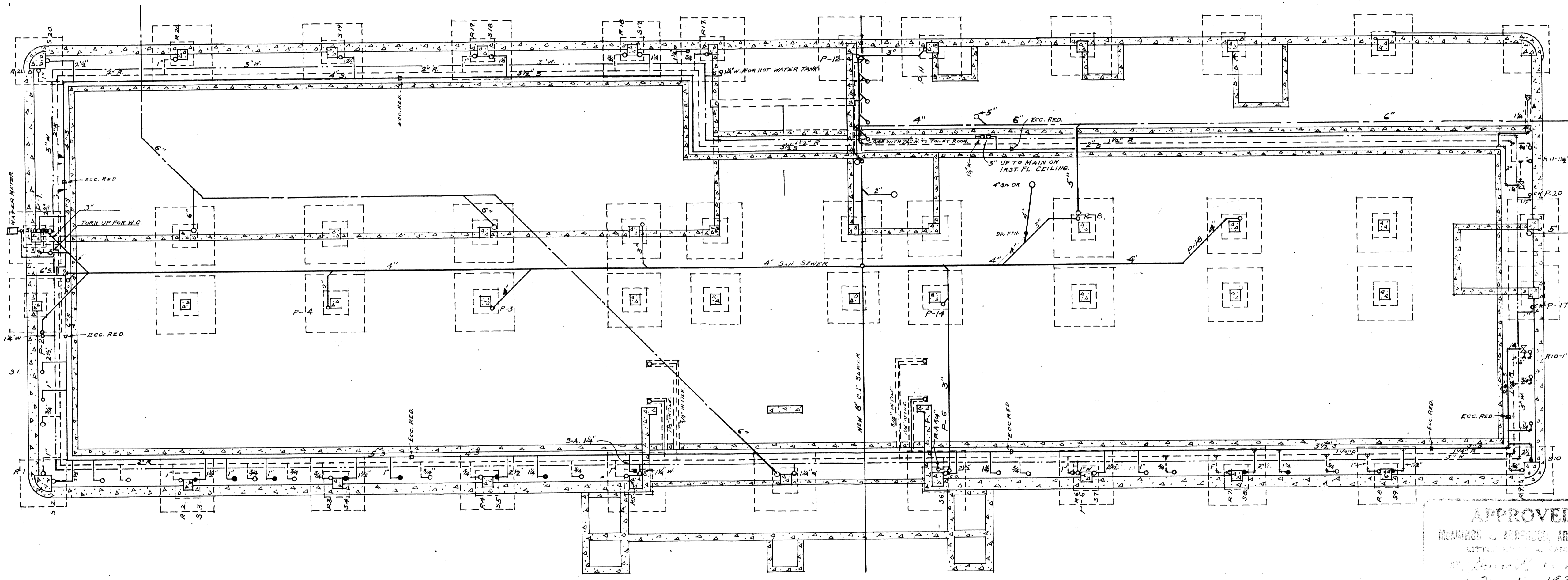

APPROVED
 ROBINSON & ANDERSON, ARCHITECTS
 LITTLE ROCK, ARKANSAS
 Dec 19 1938
 SHEET # 1.

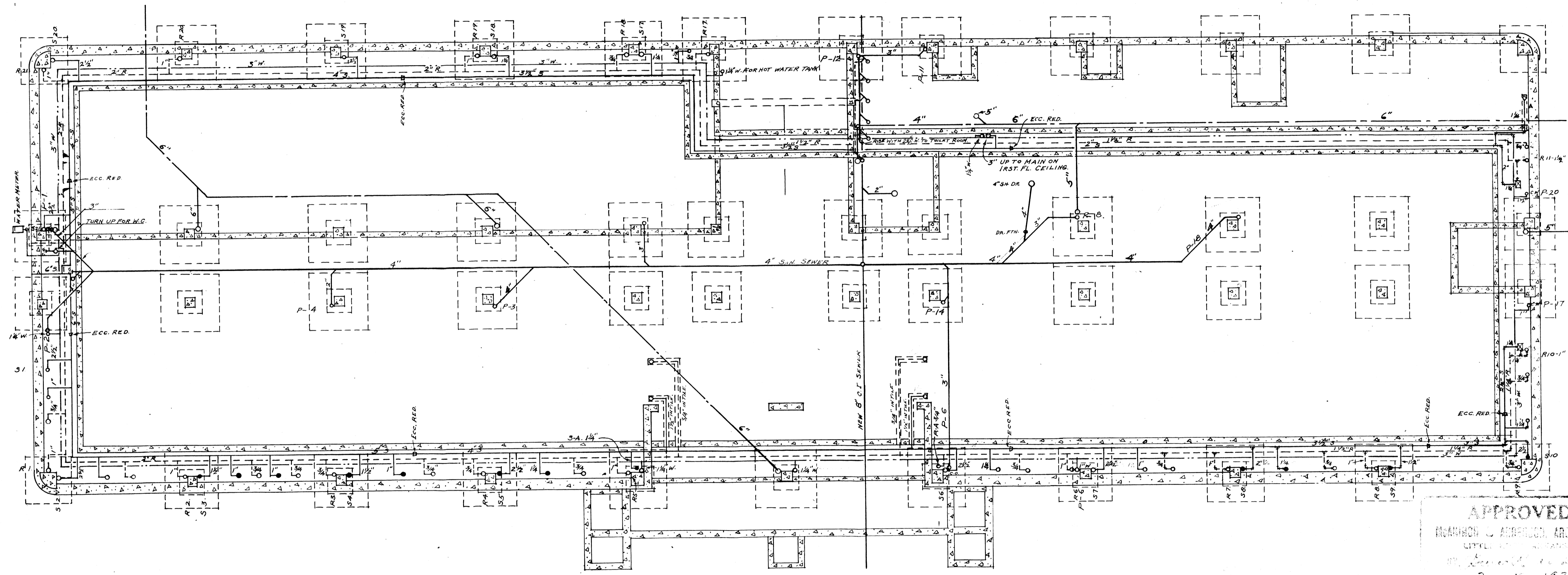

APPROVED
 ROBINSON & ANDERSON, ARCHITECTS
 CIVIL ENGINEERS
 1111 Broadway, New York
 Dec 19 1934

APPROVED
 McANINCH & ANDERSON ARCHITECTS
 LITTLE ROCK, ARKANSAS
 BY Bruce R. Anderson
 DATE Nov 9 1938
 I HEREBY APPROVE THE DESIGN AND ARRANGEMENT OF THIS PLAN BUT DO NOT RELIEVE THE CONTRACTOR OF RESPONSIBILITY AS TO QUANTITIES, DIMENSIONS, STRENGTH OR STRUCTURAL DESIGN.

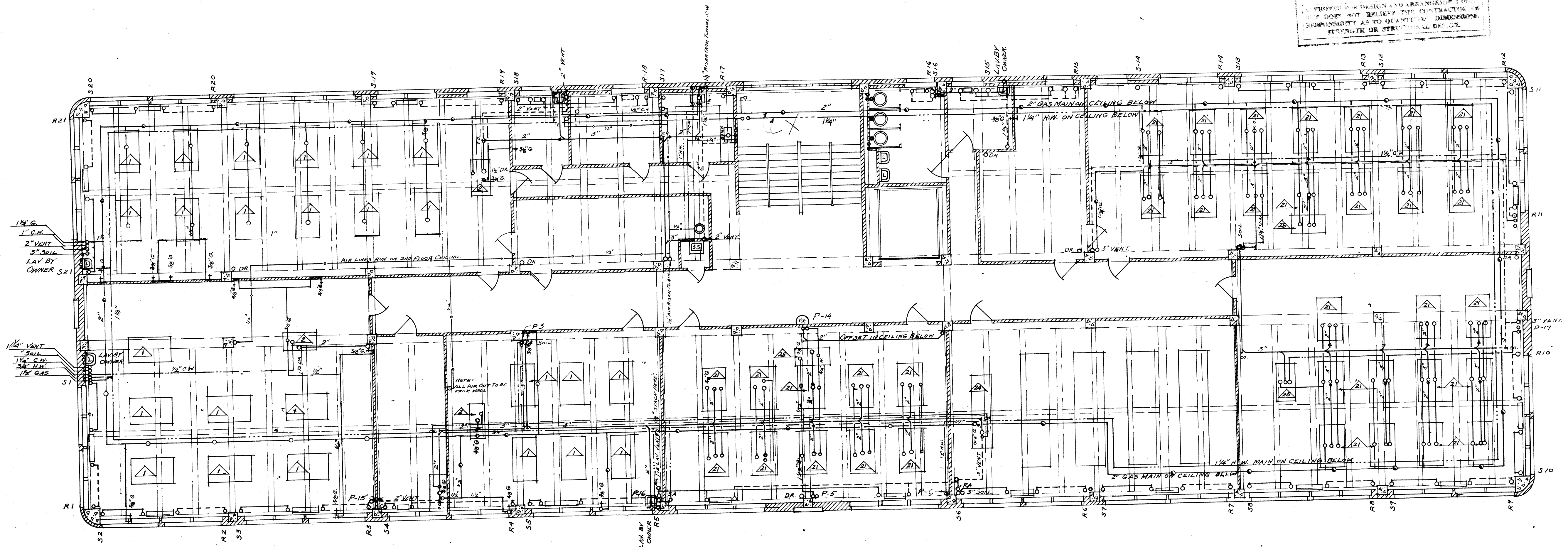

SECOND FLOOR PLAN
 SCALE 1/8"=1'

APPROVED
 WORKING & LATTERED ARCHITECTS
 LITTLE ROCK, ARKANSAS
 ST. Paul & Anderson
 DATE Nov 9 1937
 THIS DRAWING FOR DESIGN AND ARRANGEMENT ONLY
 DOES NOT RELIEVE THE CONTRACTOR OF
 RESPONSIBILITY AS TO QUANTITIES, DIMENSIONS,
 OR STRENGTH OF STRUCTURAL DESIGN.

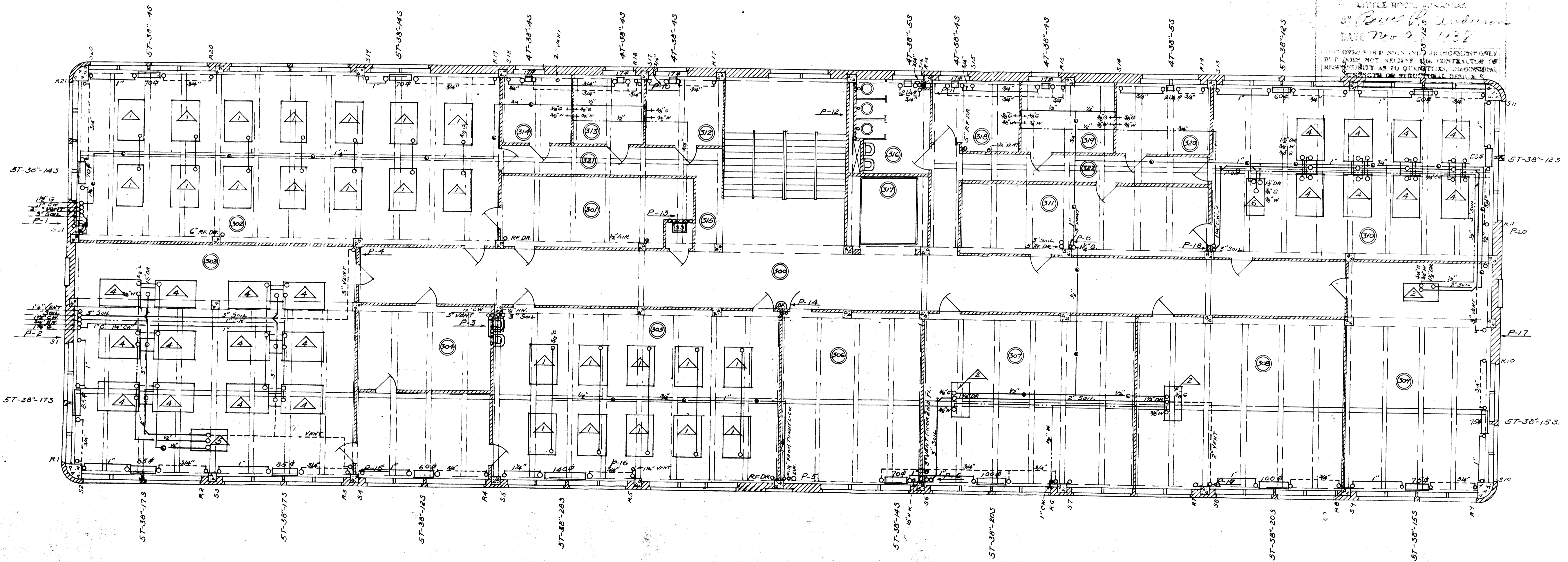

THIRD FLOOR PLAN

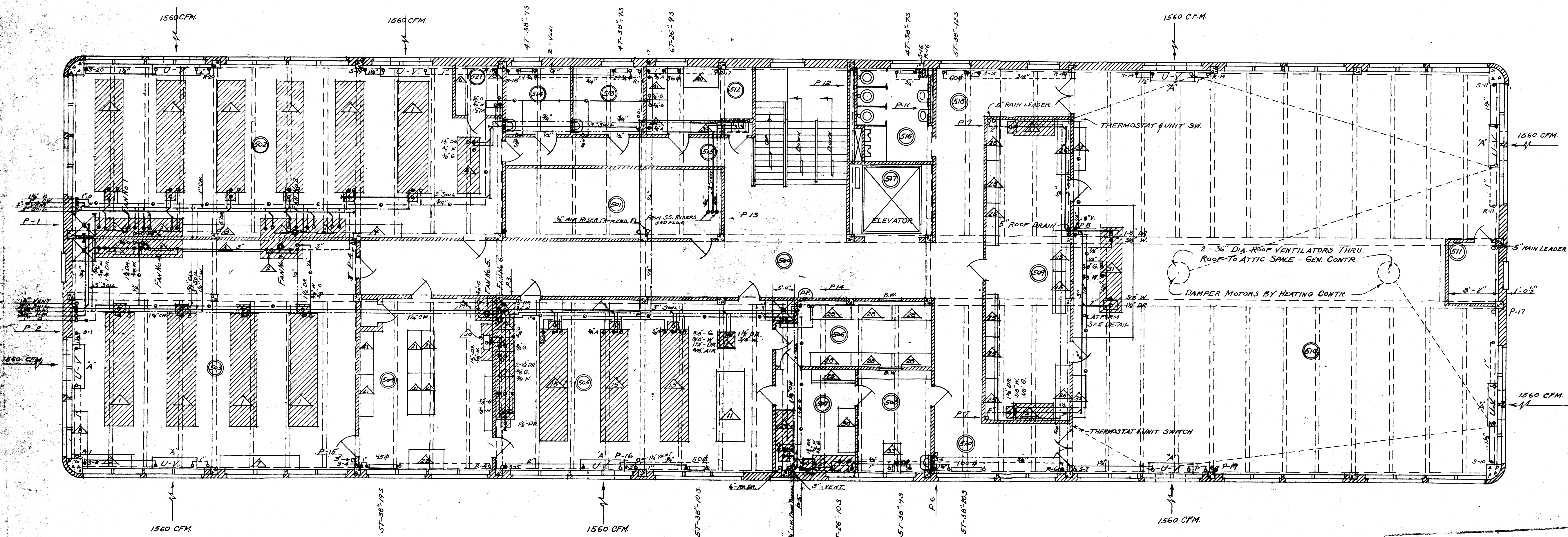

- S STEAM SUPPLY
- R RETURN
- WASTE LINE
- VENT "
- AIR "
- GAS "
- COLD WATER
- HOT "

NOTE: ALL HORIZONTAL LINES SHOWN ON THIS SHEET SHALL BE RUN EXPOSED ON 3RD FLOOR CEILING

FOURTH FLOOR PLAN.

APPROVED
 SCOTT & ANDERSON ARCHITECTS,
 LITTLE ROCK, ARKANSAS
James R. Anderson
 DATE Nov 14 1938

APPROVED FOR DESIGN AND ABILITY TO BE USED BUT DOES NOT RELIEVE THE CONTRACTOR OF RESPONSIBILITY AS TO QUANTITIES, DURABILITY, STRENGTH OR STRUCTURAL DETAILS

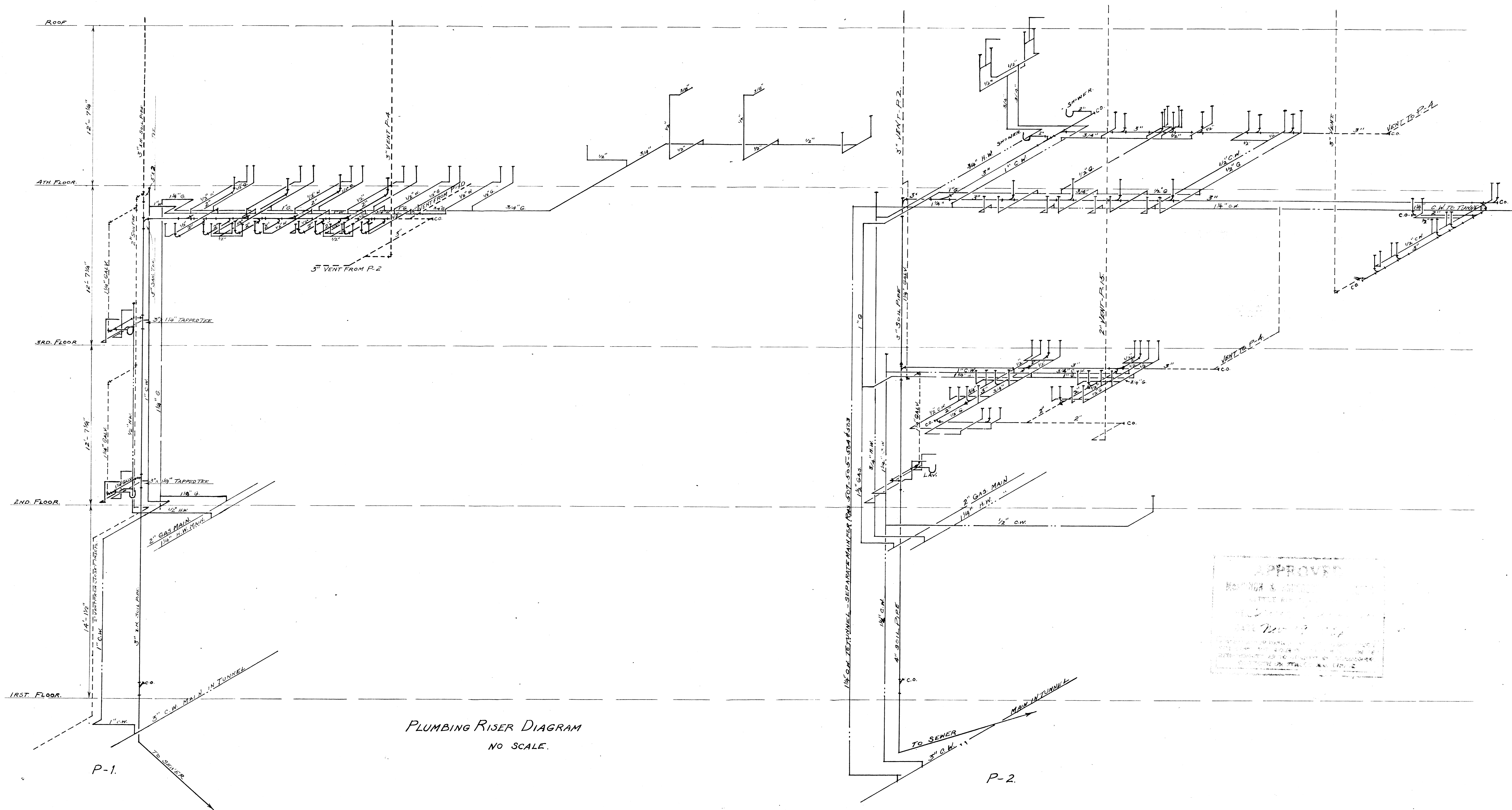

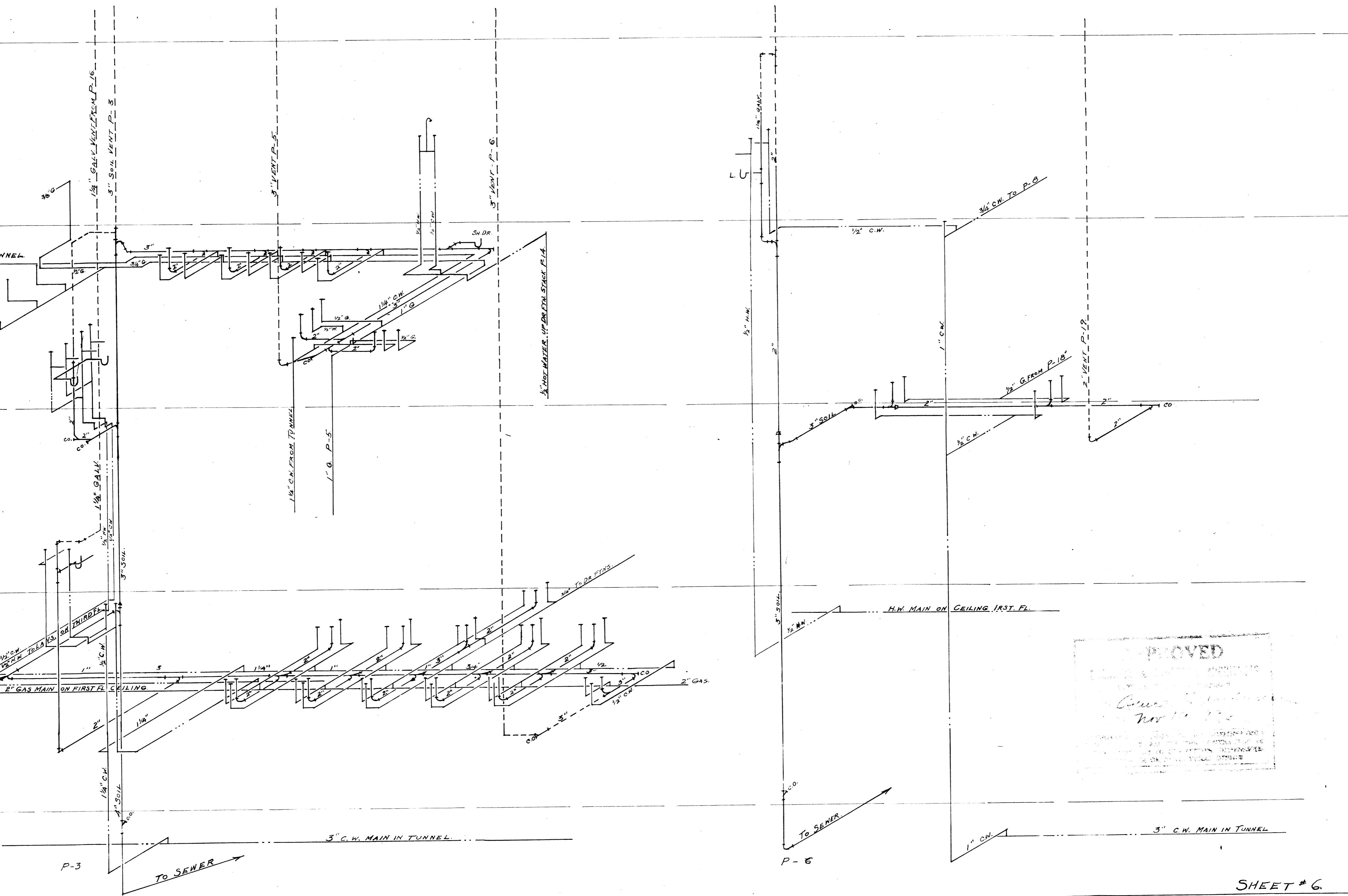

APPROVED
 [Signature]
 Nov 10 1932

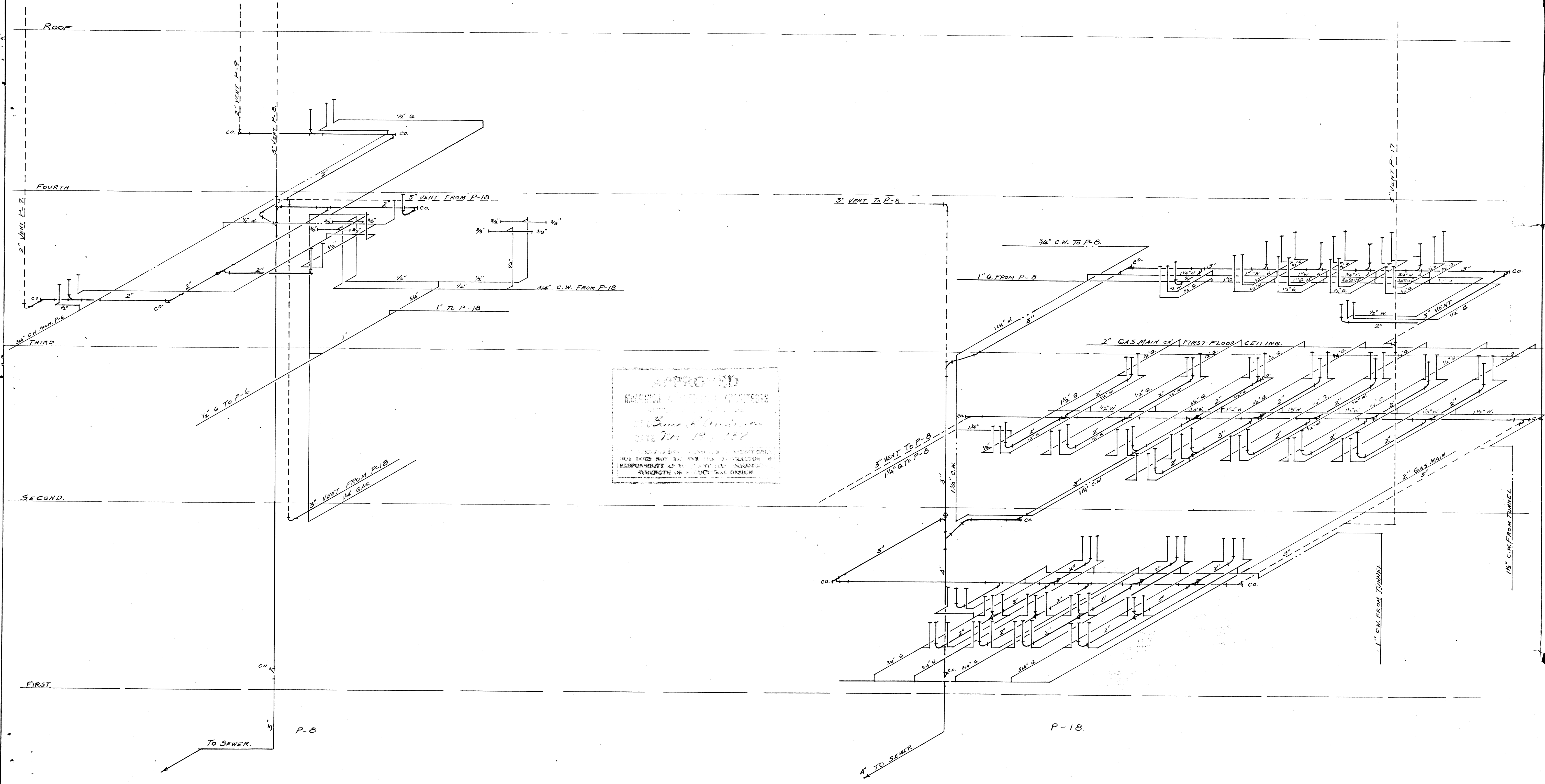

APPROVED
 MECHANICAL ENGINEER
 REGISTERED IN THE STATE OF CALIFORNIA
 No. 10,000
 DATE 7/11/1917
 BY
 J. B. ...
THIS PLAN HAS BEEN EXAMINED AND FOUND TO BE IN ACCORDANCE WITH THE REQUIREMENTS OF THE PLUMBING REGULATIONS OF THE STATE OF CALIFORNIA.