

FIRST FLOOR
SCALE 1/4" = 1'-0"

DUCT LAYOUT		
DOCTOR P. W. LUTTERLOH		
JONESBORO, ARKANSAS		
FILE NO.	DATE	SHEET
510		2

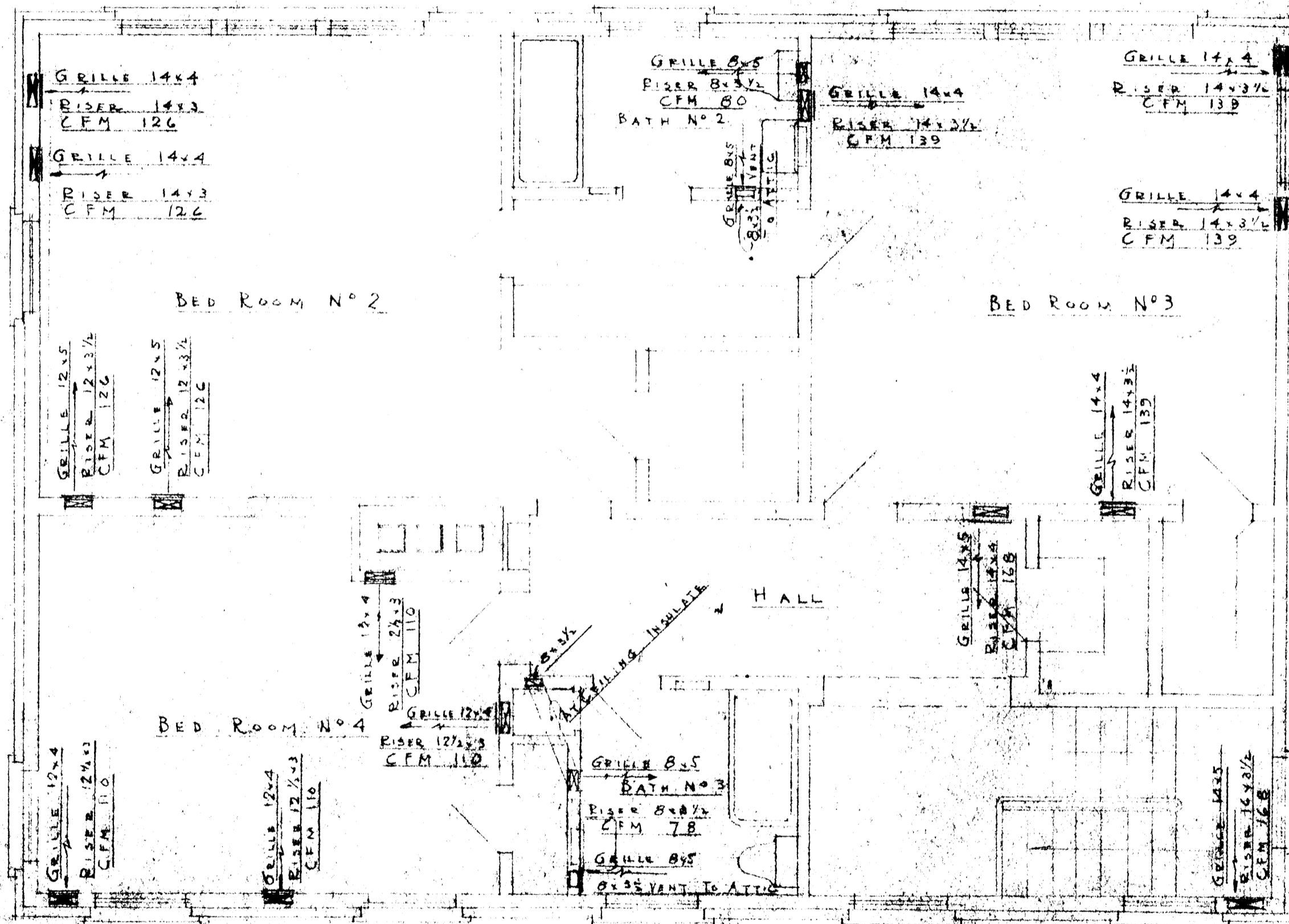

SECOND FLOOR
SCALE 1/4" = 1'-0"

DUCT LAYOUT		
DOCTOR P. W. LOTTERLOH		
JONESBORO, ARKANSAS		
FILE NO.	DRUMMETMAN, SWAIN & ALLEN	SHEET
510		3
DATE		

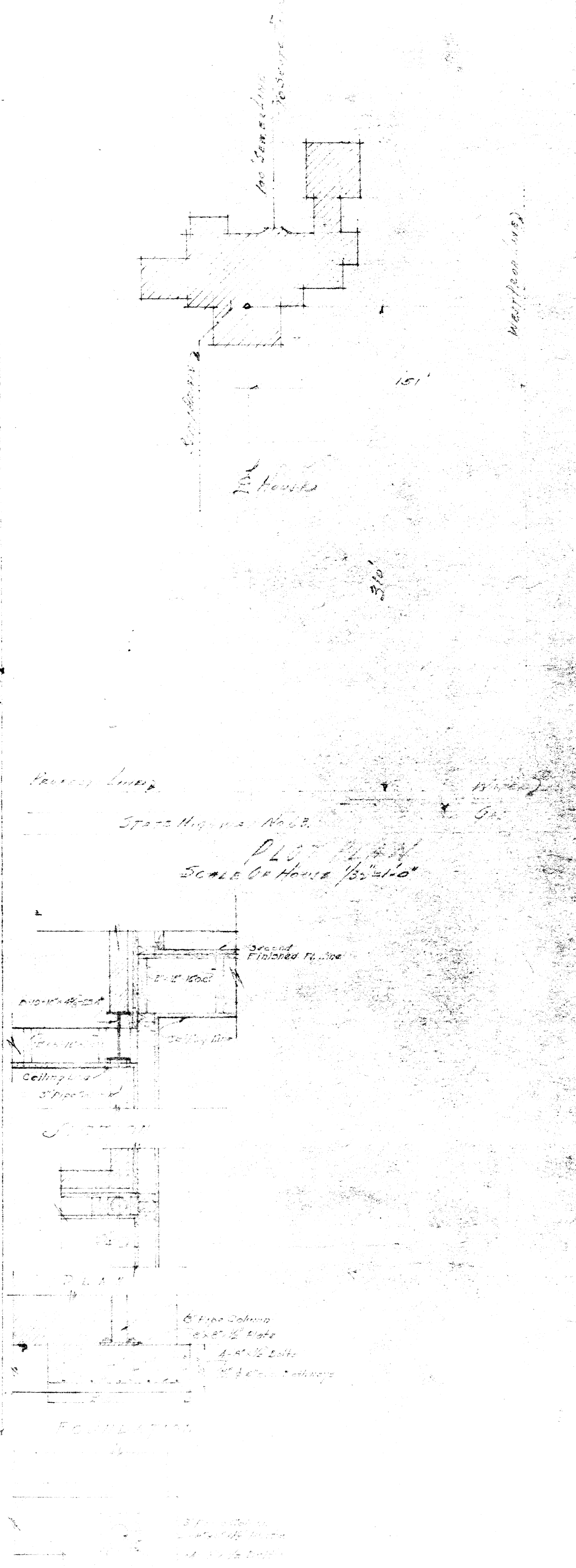
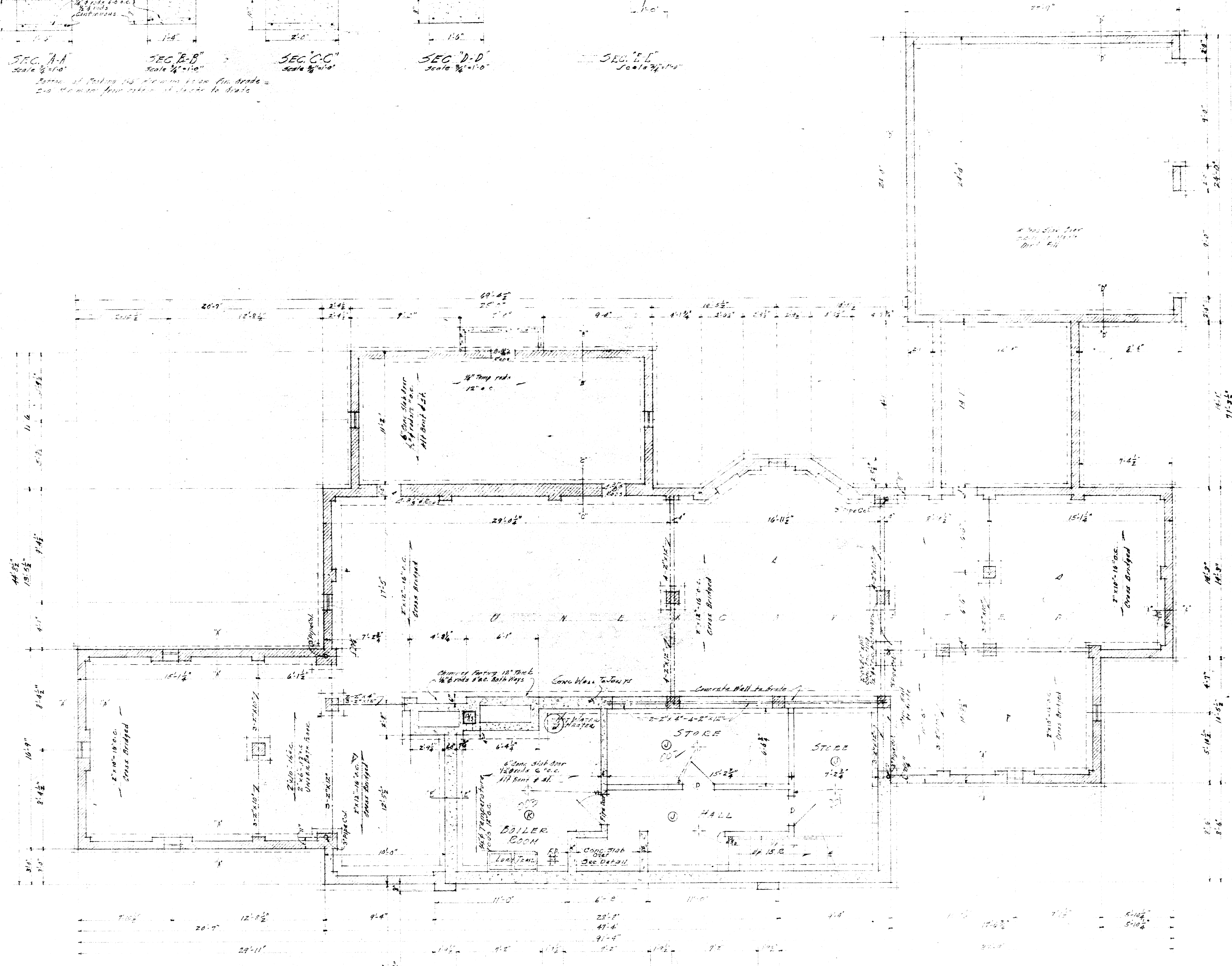
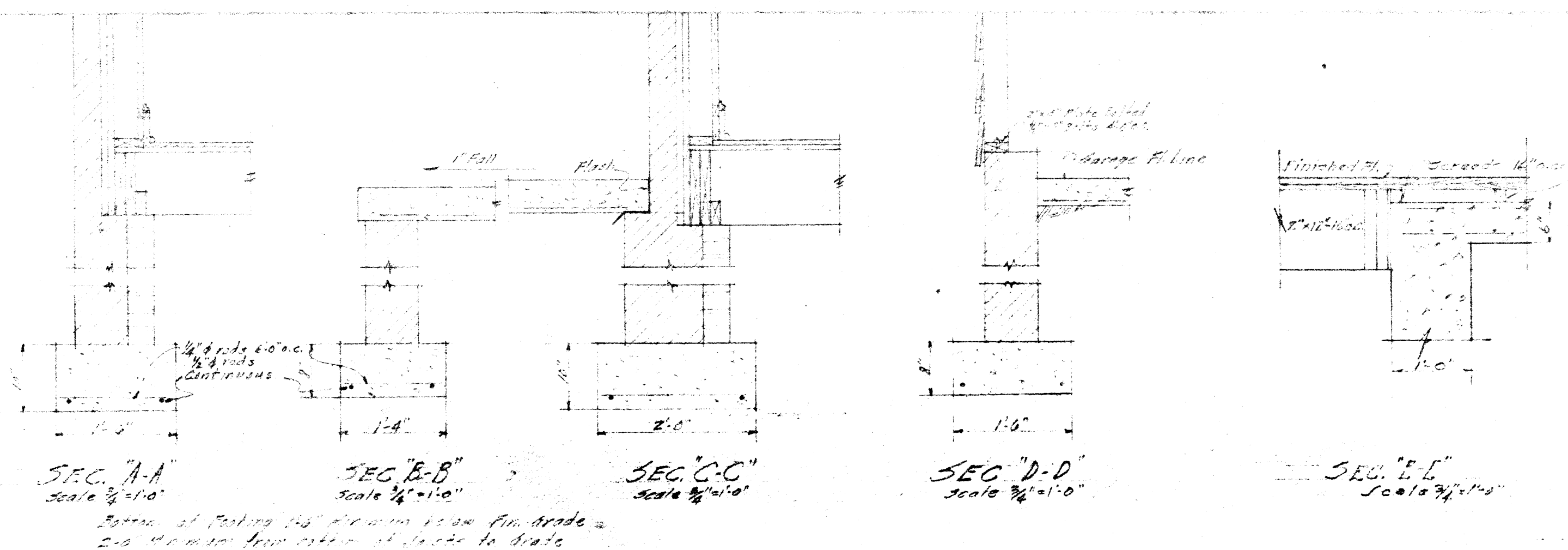

NOTE:
Column base plates anchored
to footing. Footings 2'-9" x 2'-9" x 8"
with 12 #6 c.c. barways.

FOUNDATION & BASEMENT PLAN
Scale 1/4"=1'-0"

FILE NO. 510
DATE

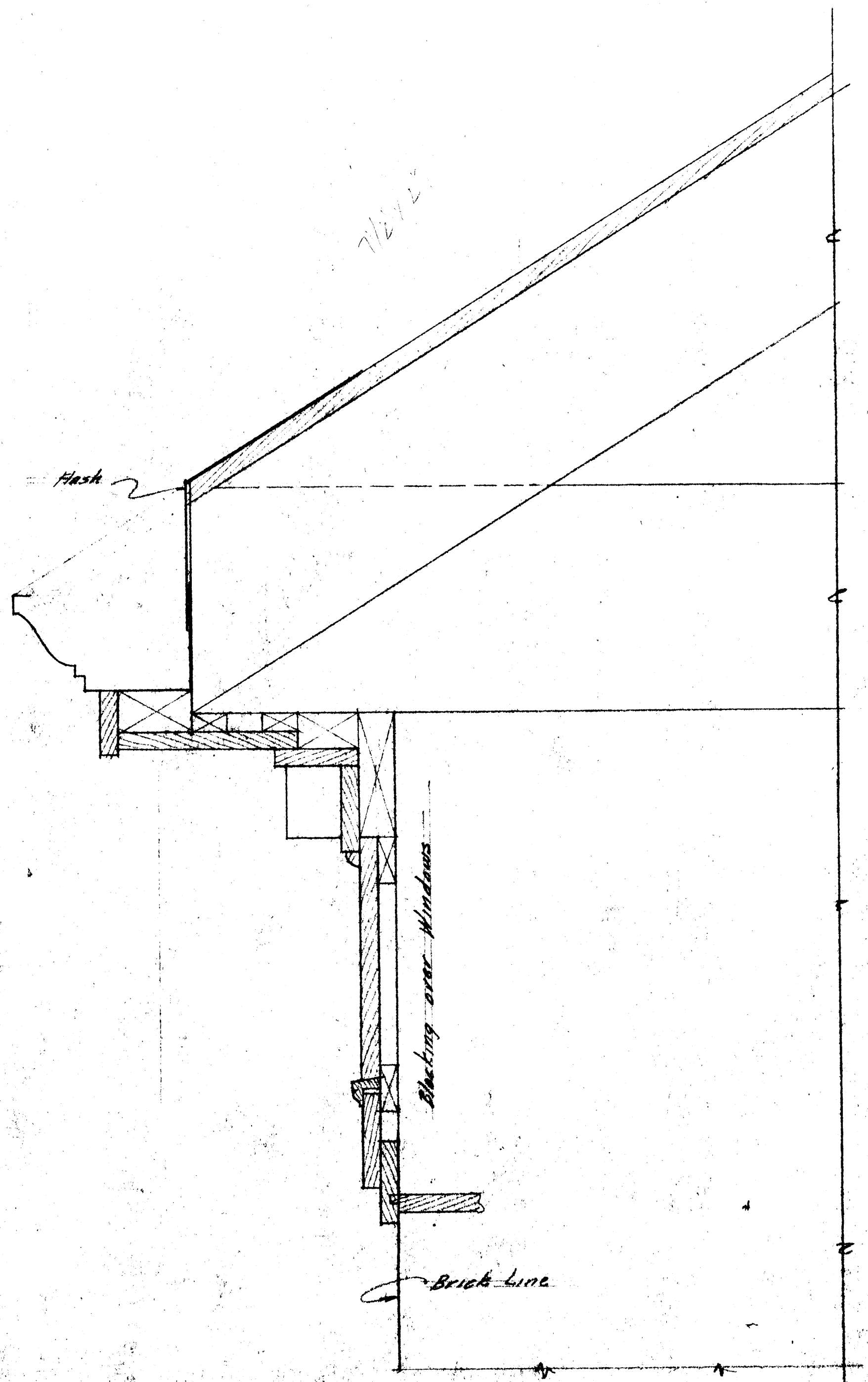

SECTION THRU CORNICE
 Scale 3/4" = 1'-0"

REVISED CORNICE
 RESIDENCE
 FOR
 DR. P. W. LUTTERLOH
 JONESBORO, ARK.

FINISH SCHEDULE						
NO.	FLOOR	WALLS	CEILING	BASE	TRIM	WAINSCOT
A	Wood	Plaster Crown & Painted	Plaster Crown & Painted	Wood	Wood	None
B	Wood	Plaster Crown & Painted	Plaster Crown & Painted	Wood	Wood	None
C	Wood	Plaster Crown & Painted	Plaster Crown & Painted	Wood	Wood	None
D	Limestone	Plaster Crown & Painted	Plaster Crown & Painted	Wood	Wood	None
E	Limestone	Plaster Crown & Painted	Plaster Crown & Painted	Tile	Wood	Tile
F	Limestone	Plaster Crown & Painted	Plaster Crown & Painted	Wood	Wood	None
G	Wood	Plaster Crown & Painted	Plaster Crown & Painted	Wood	Wood	None
H	Wood	Plaster Crown & Painted	Plaster Crown & Painted	Wood	Wood	None
I	Tile	Plaster Crown & Painted	Plaster Crown & Painted	Tile	Wood	Tile
J	Concrete	1/2" Concrete 1/2" Concrete	1/2" Concrete 1/2" Concrete	Concrete	Wood	None
K	Concrete	Concrete	Concrete	None	None	None

SYMBOLS		LEGEND	
○	Ceiling Outlet	▨	Brick
○	Convenience Outlet	▩	Frame
○	Bracket Light	▧	Concrete
○	Pull Switch		
○	Switch		
○	Sway Switch		
○	Push Button		
○	Bell		
○	Buzzer		
○	Telephone		
○	Telephone Jacks		
○	Gas Outlet		
○	Sill Cock		
○	Flood Light		

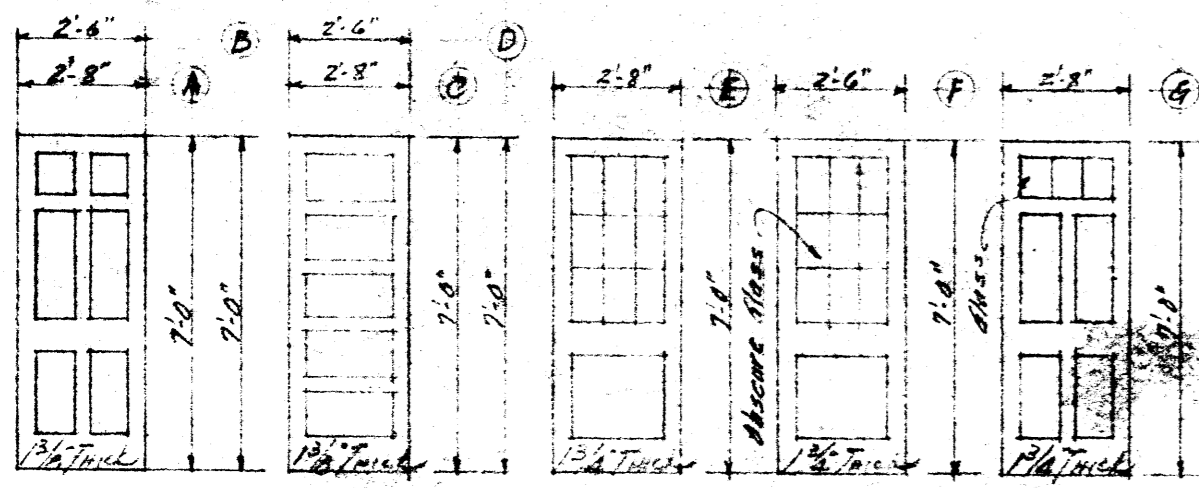

DOOR SCHEDULE

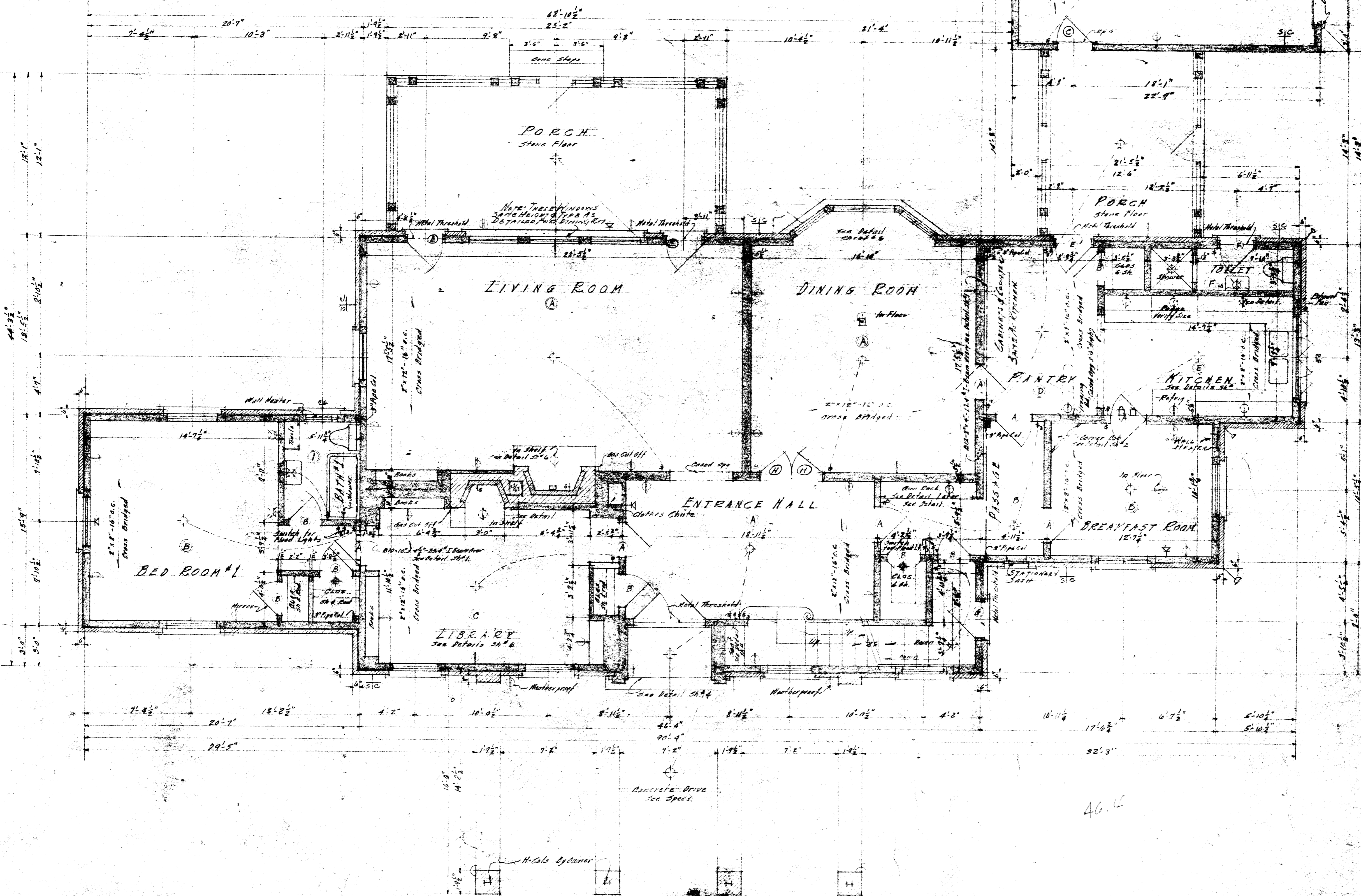

FIRST FLOOR PLAN

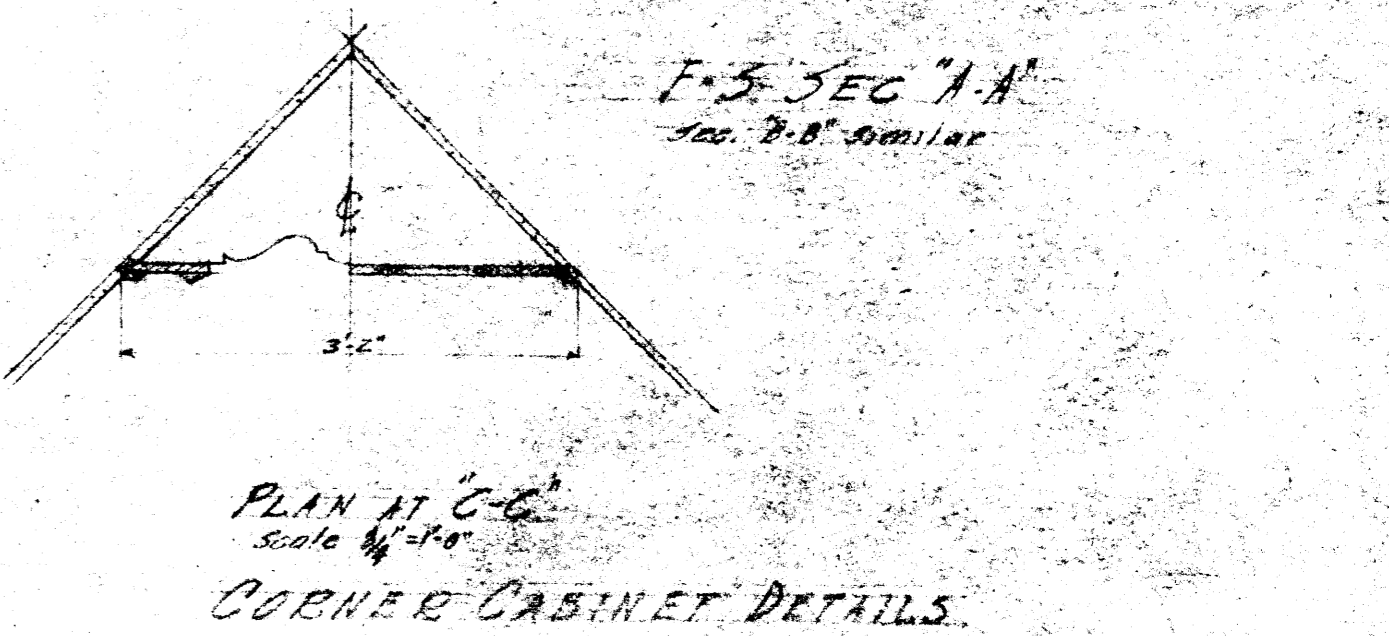
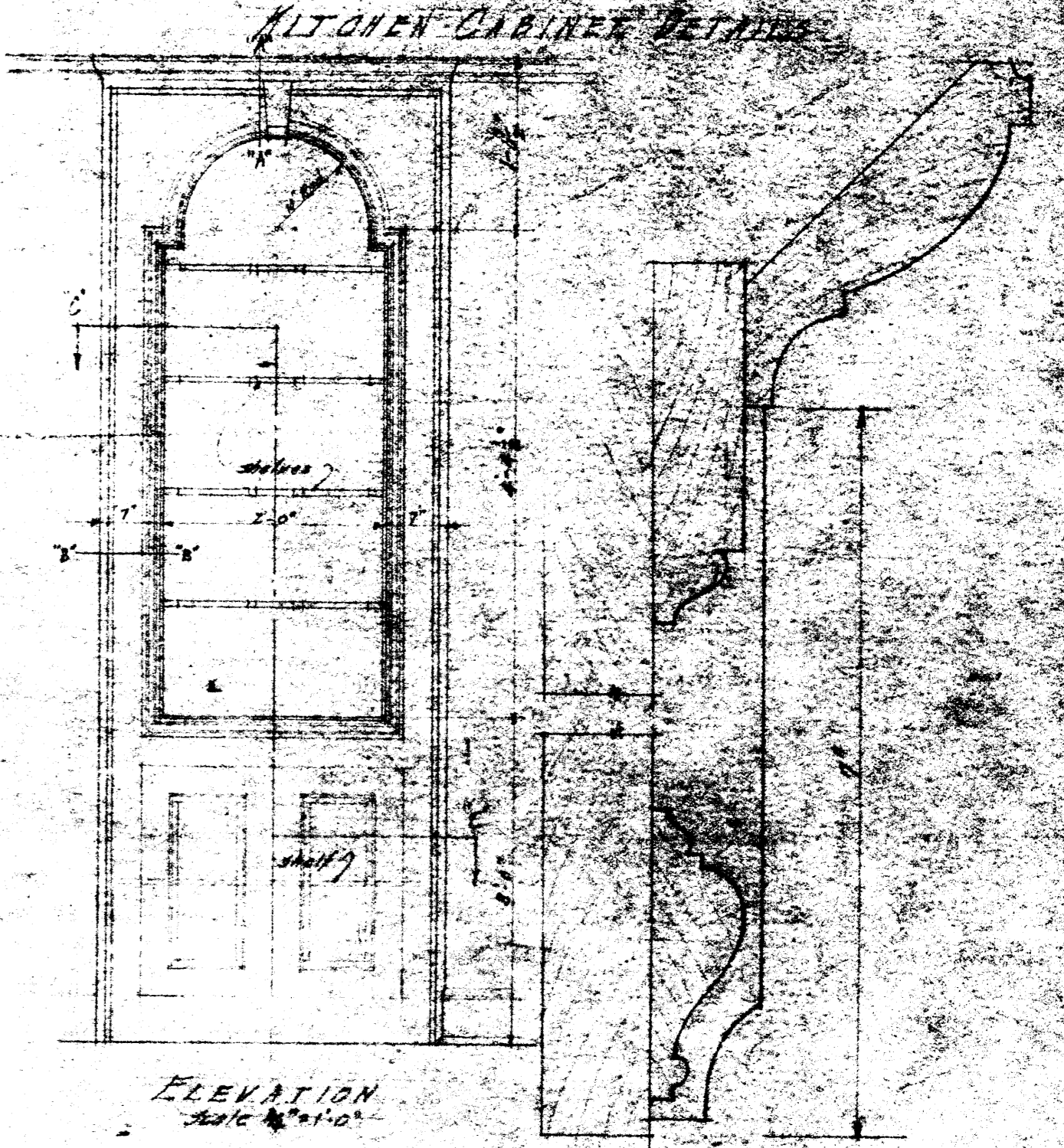
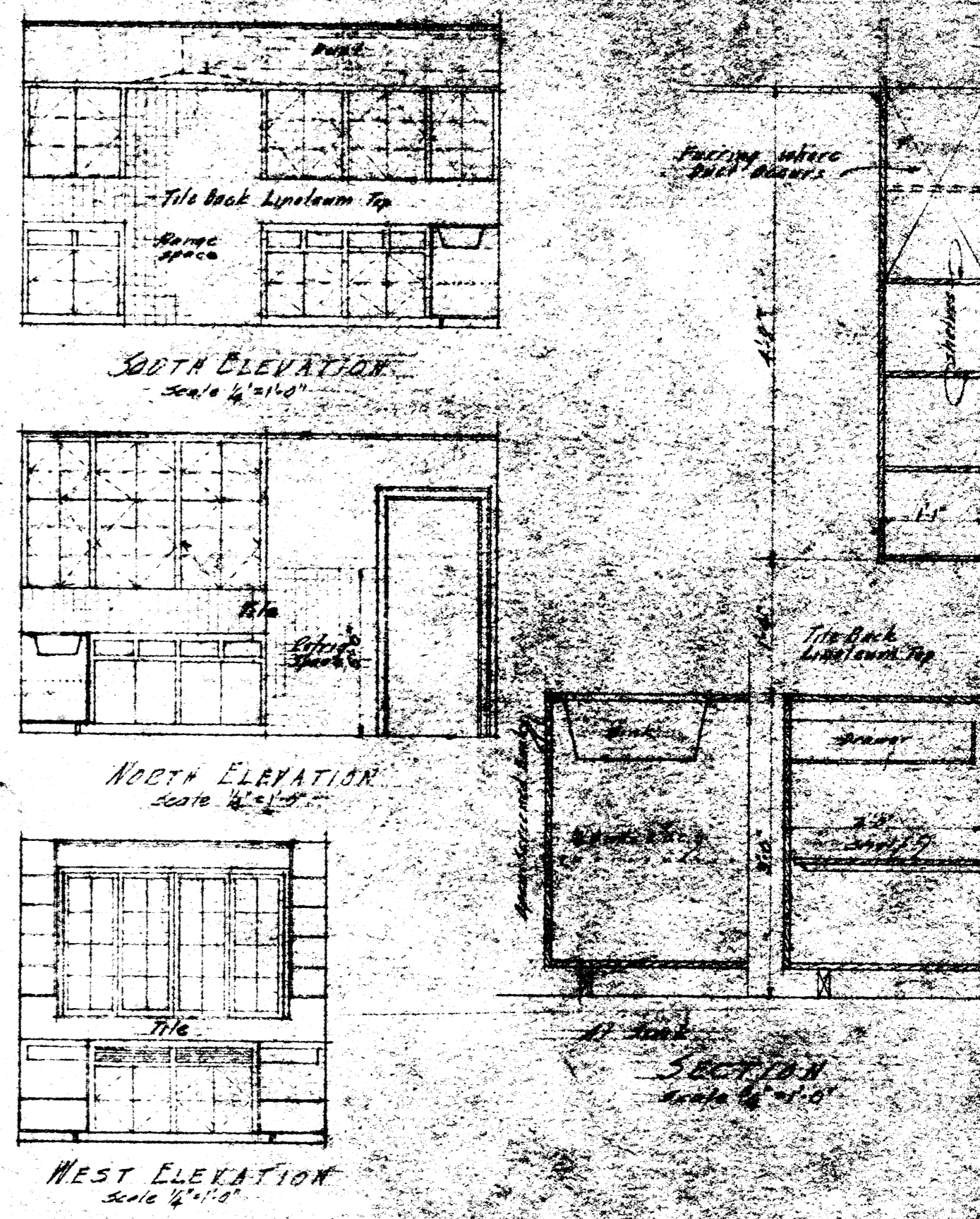

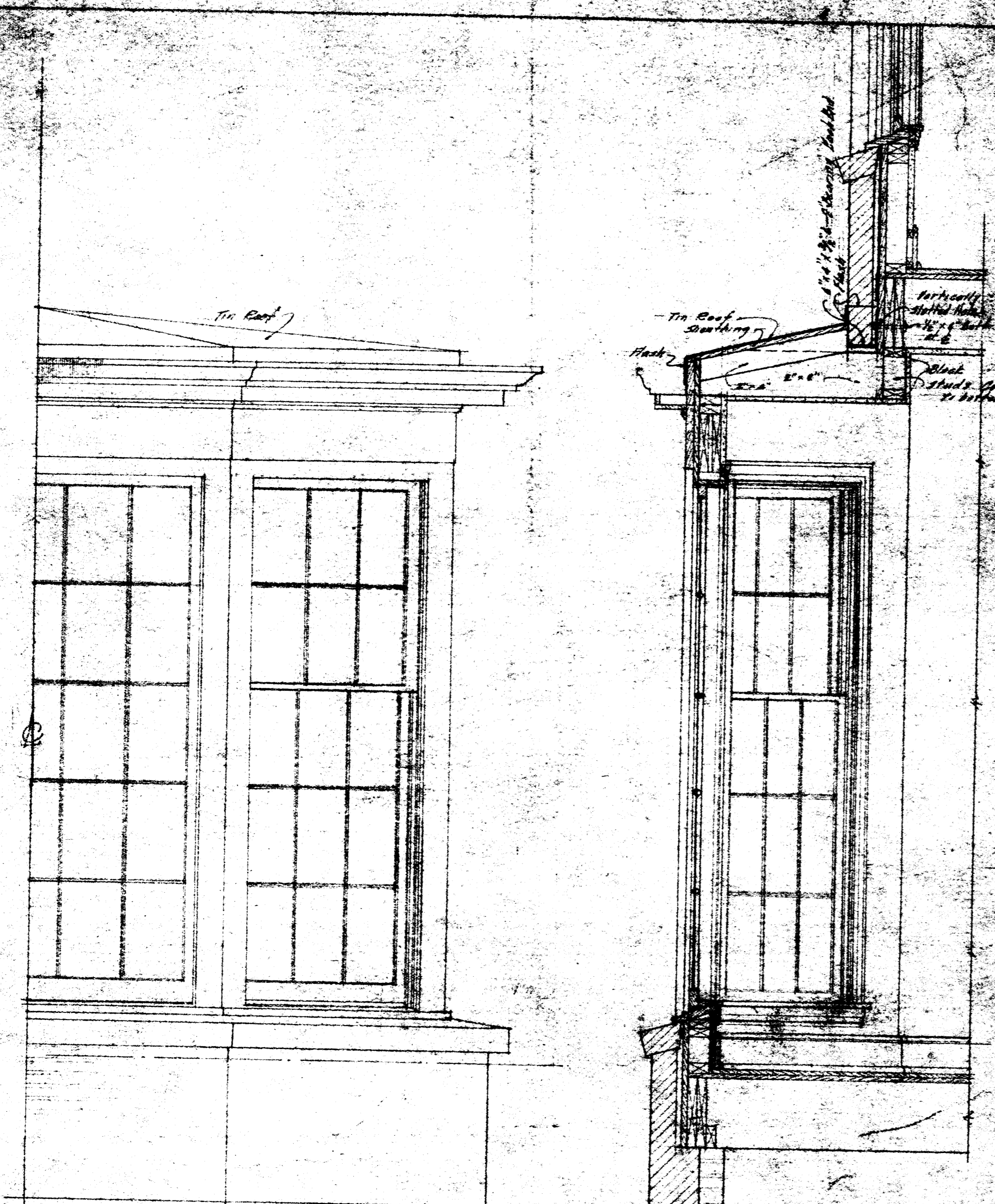

HALF ELEVATION

SECTION



NORTH

WEST EAST

LIBRARY ELEVATIONS

Scale 1/4"=1'-0"

CORNICE DETAIL IN LIBRARY

Scale 3/8"=1'-0"

SEC. C-C

Scale 3/8"=1'-0"

SEC. D-D

Scale 3/8"=1'-0"

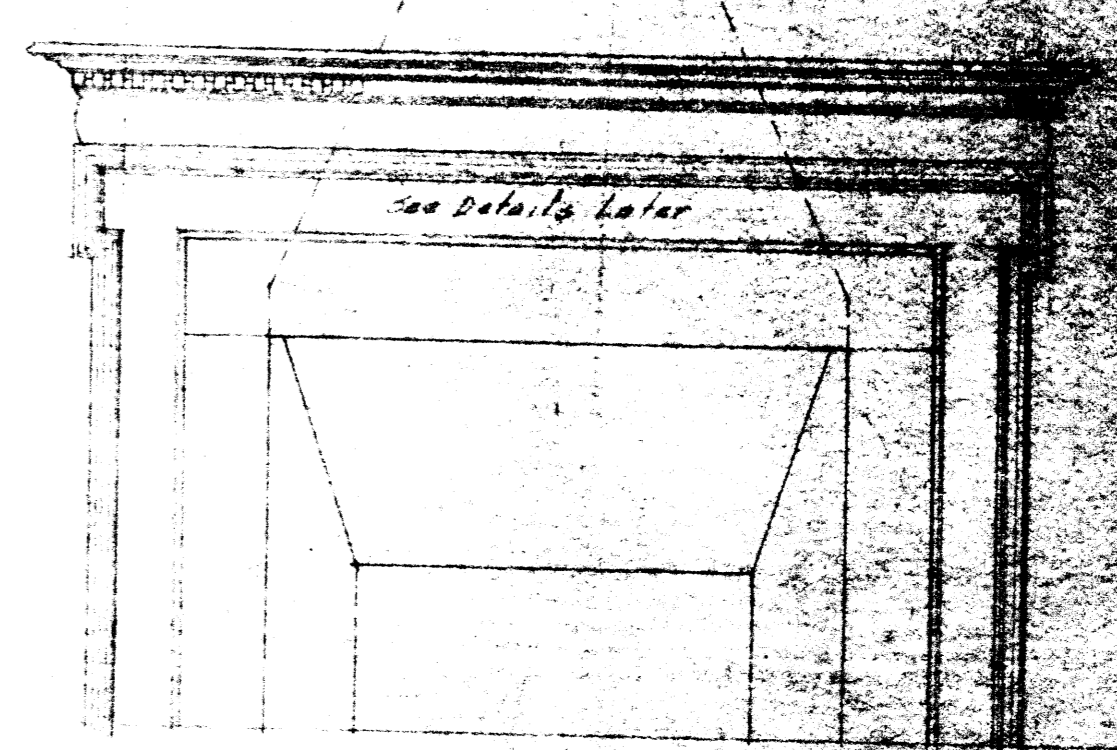

ELEVATION LIVING ROOM FIREPLACE

Scale 1/2"=1'-0"

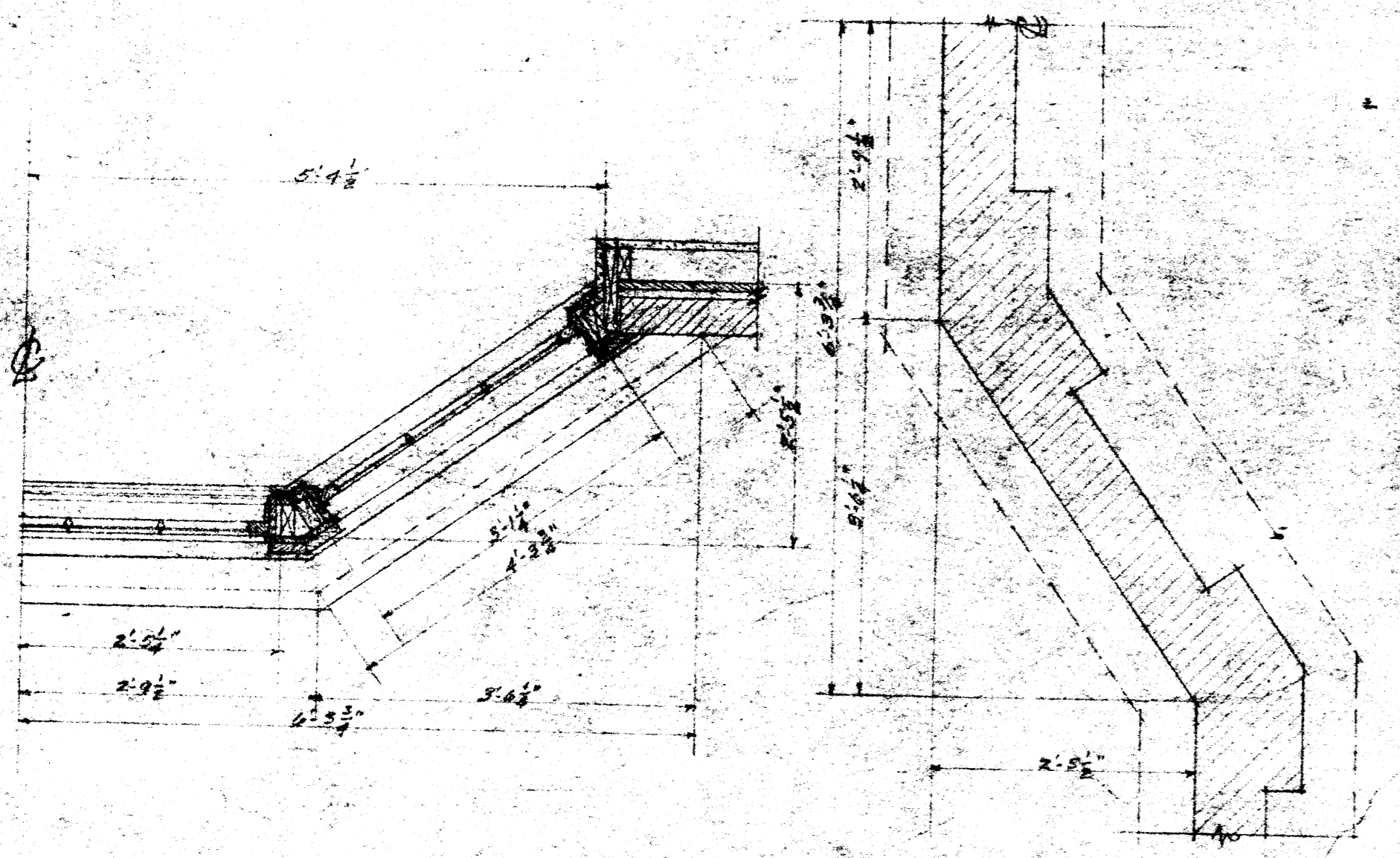

HALF PLAN

MAIN FOUNDATION PLAN

BAY WINDOW DETAILS

Scale 3/8"=1'-0"

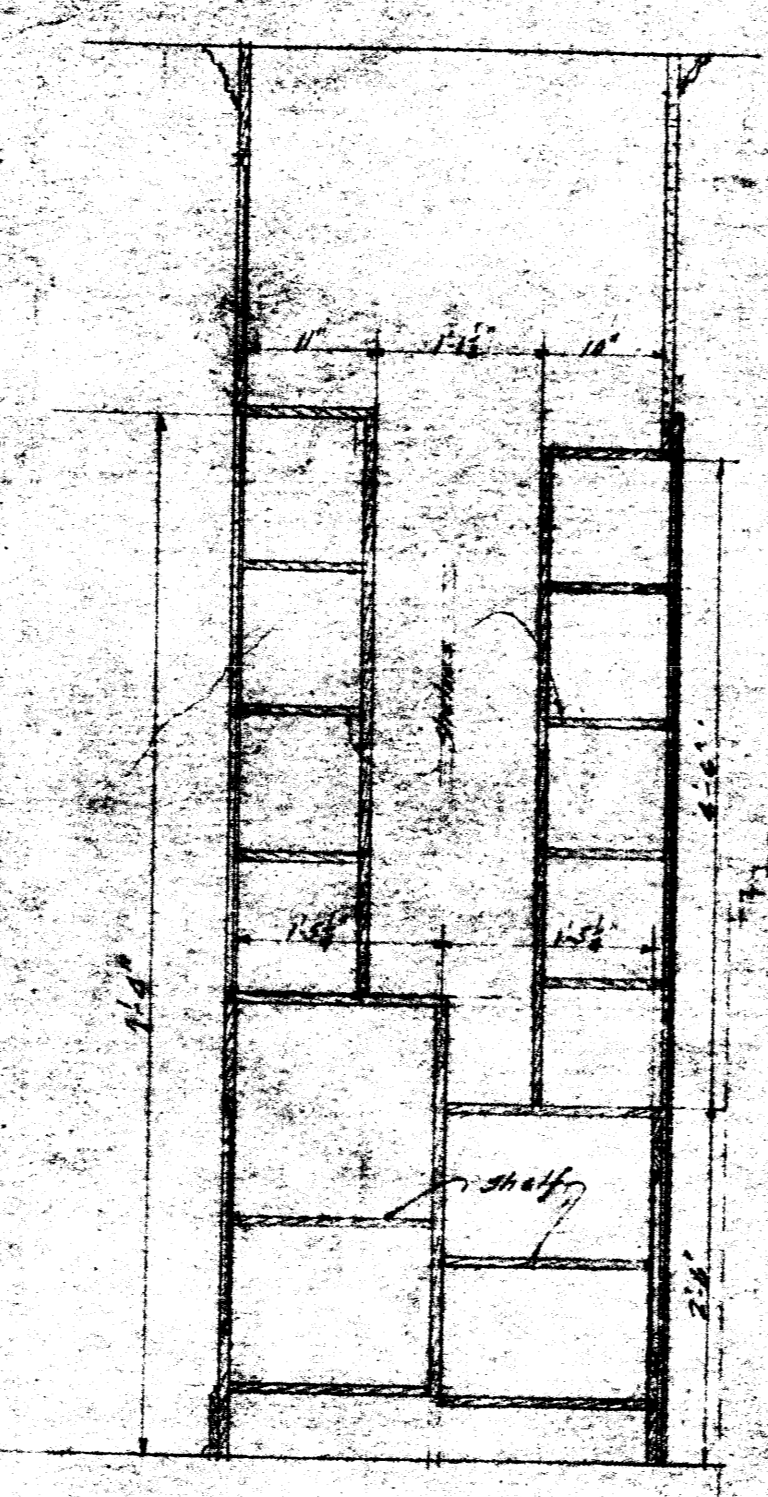

SECTION "A-A" THROUGH WINDOW

Scale 3/8"=1'-0"

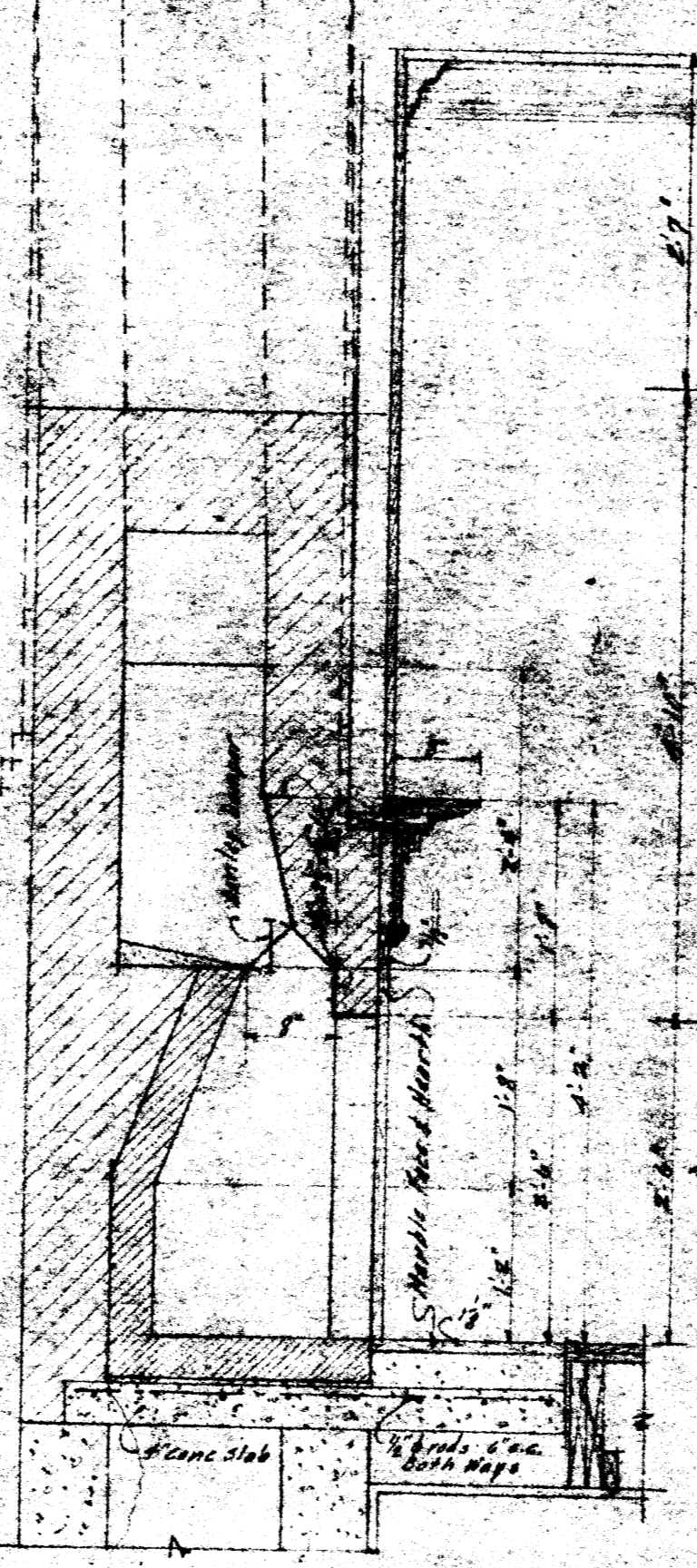

SECTION THROUGH LIBRARY FIREPLACE

PLAN AT "B"

Scale 3/8"=1'-0"

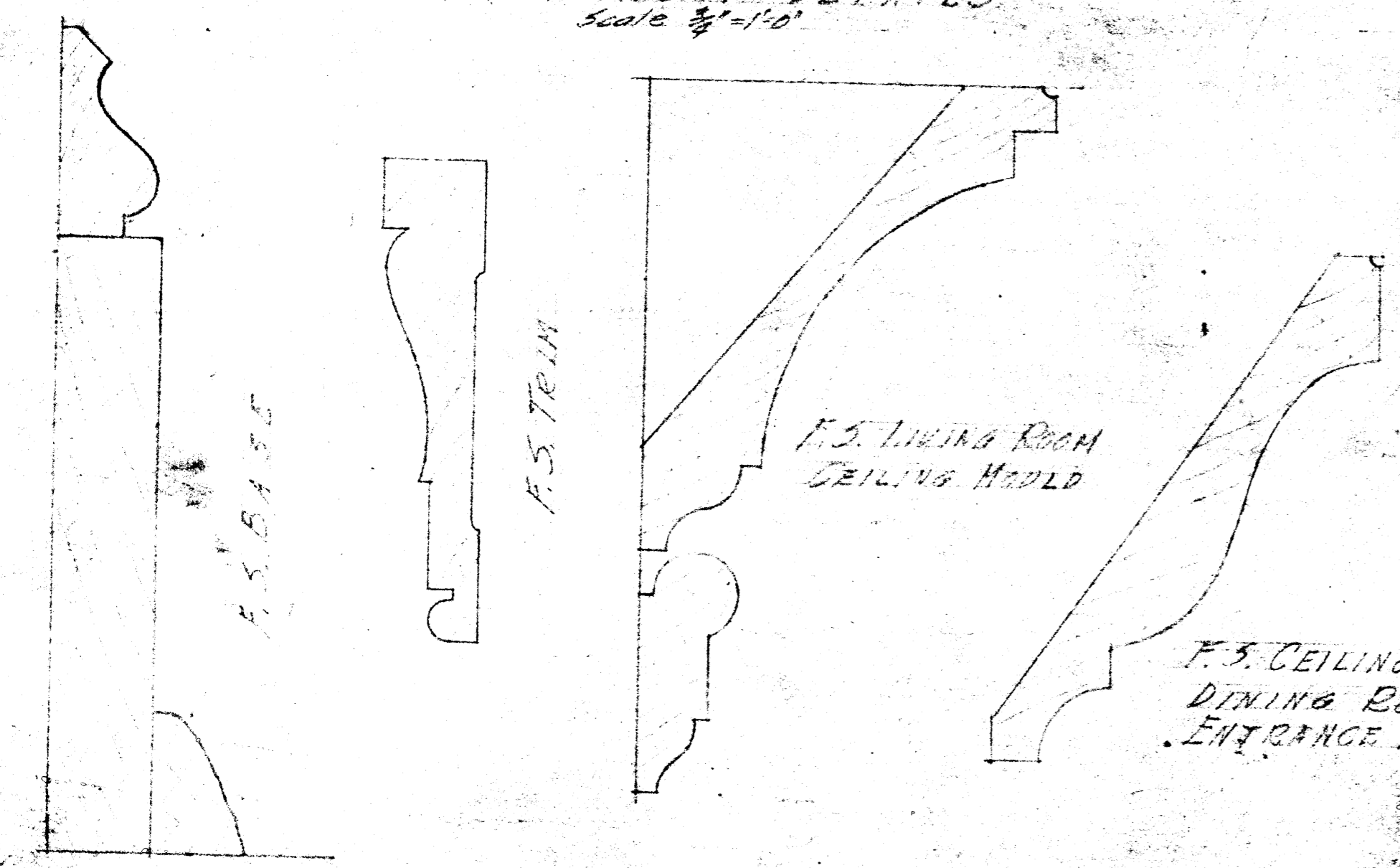

F.S. LIVING ROOM CEILING MOULD

F.S. CEILING MOULD DINING ROOM & ENTRANCE HALL

F.S. CEILING MOULD BED RMS #2, 3 & 4 2ND FL. HALL & STAIR HALL

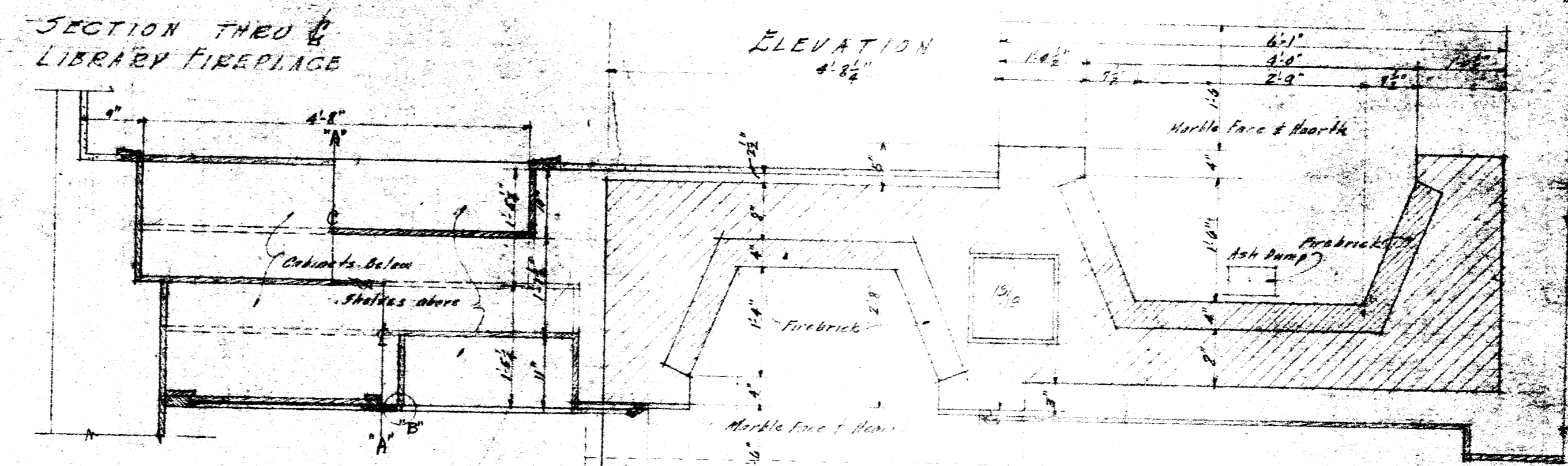

ELEVATION

Scale 1/2"=1'-0"

LIBRARY

LIVING ROOM

FIREPLACES & CEILING DETAILS

Scale 3/8"=1'-0"

SECTION THROUGH LIVING ROOM FIREPLACE

RESIDENCE
DR. P. N. LUTTERMAN
JONESBORO, MICHIGAN

SHEET
51
6

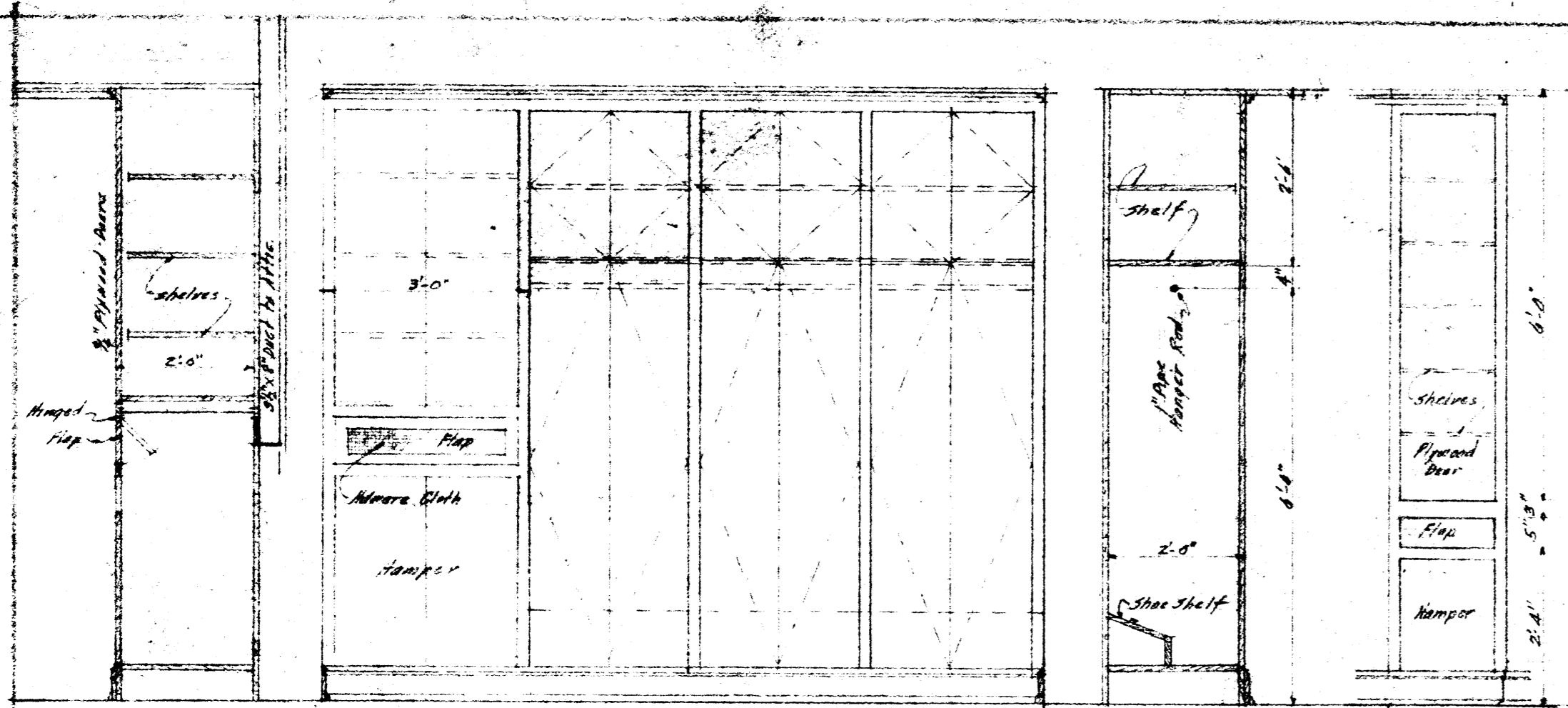

SECTION THROUGH WINDOW

ELEVATION
CABINET & WINDOW DETAILS BATH # 2
Scale 1/2" = 1'-0"

SECTION THROUGH CABINETS

TOWEL CABINET
BATH # 3
Scale 1/2" = 1'-0"
Bath # 1 Similar

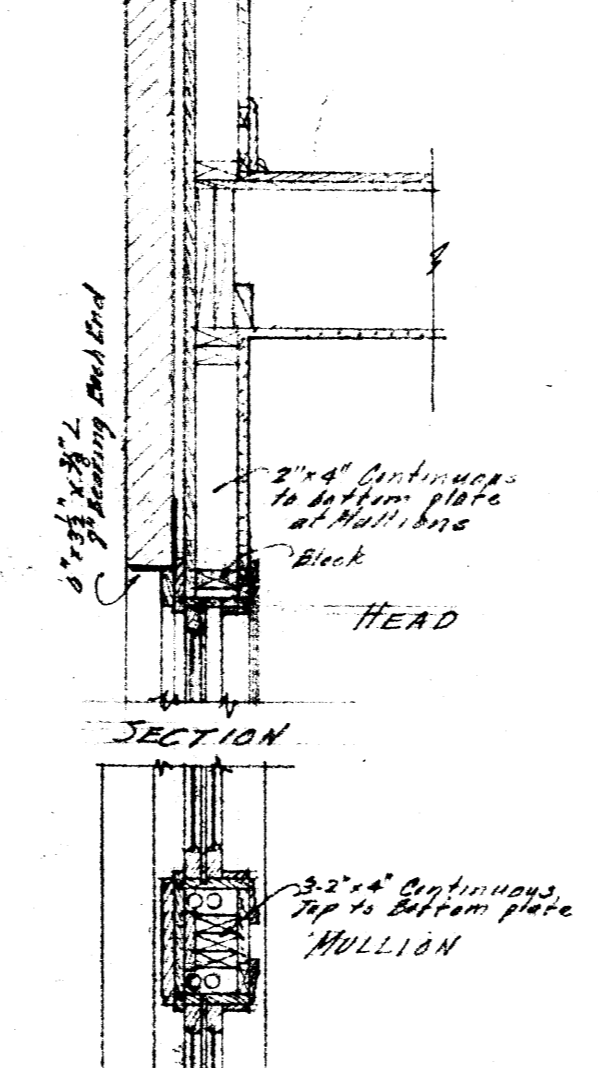

SECTION
PLAN AT MULLION
TRIPLE WINDOW DETAILS
IN LIVING ROOM
Scale 1/2" = 1'-0"

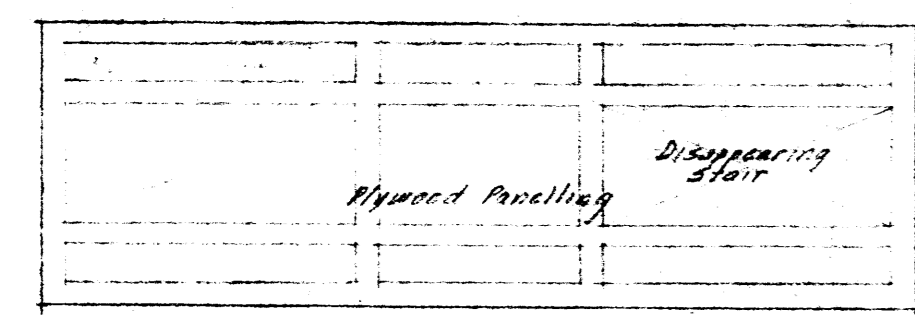

REFLECTED CEILING
2ND FLOOR HALL
Scale 1/2" = 1'-0"

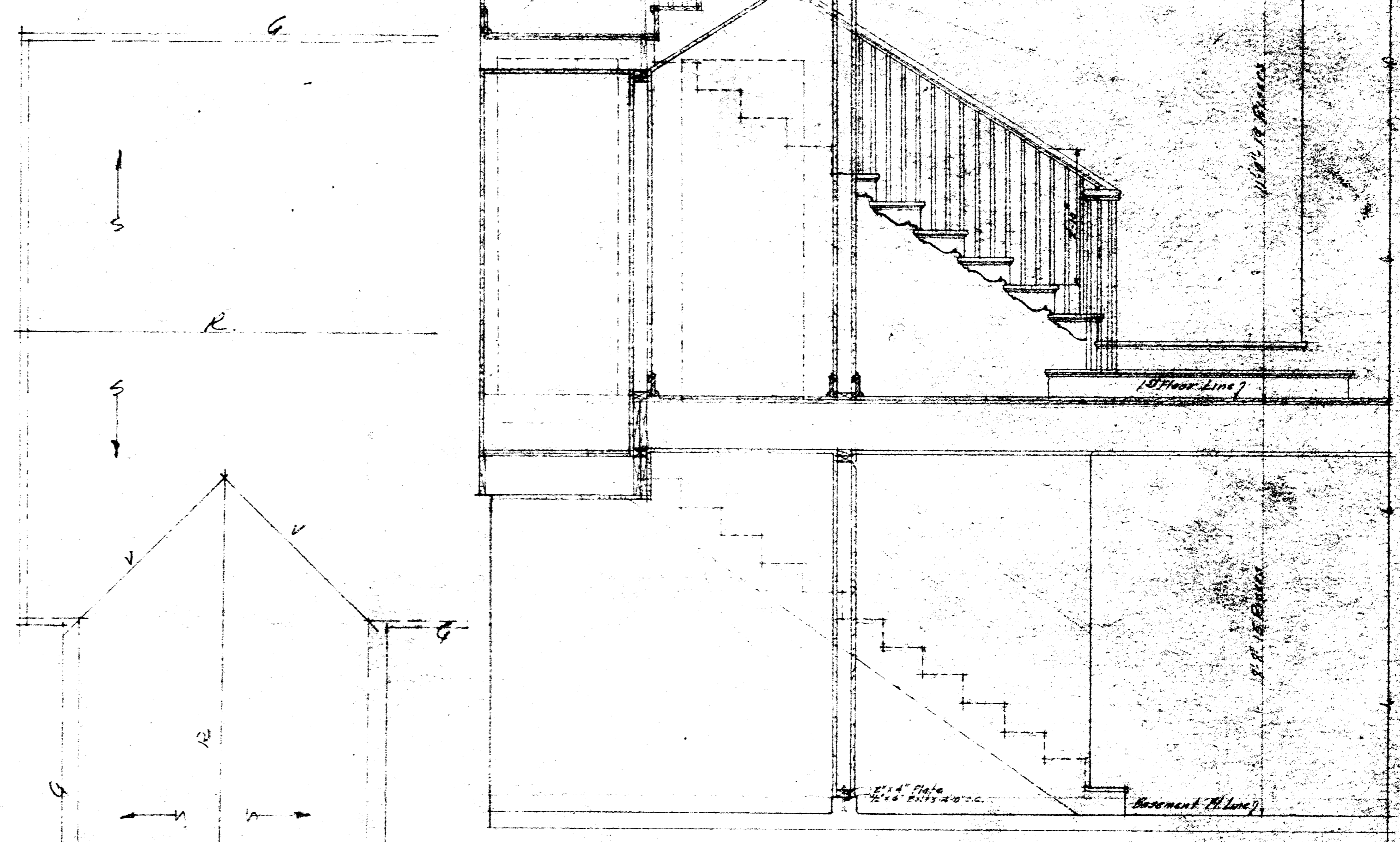

ELEVATION & SECTION

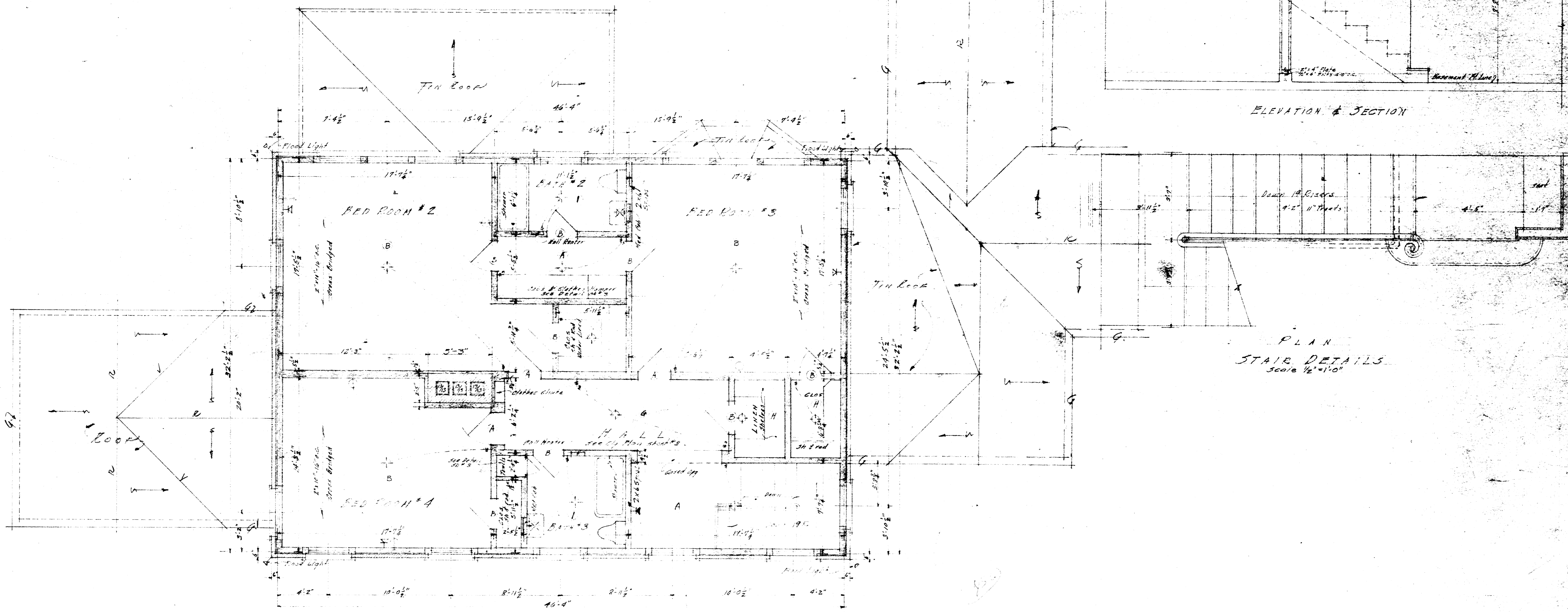

PLAN
STAIR DETAILS
Scale 1/2" = 1'-0"

SECOND FLOOR PLAN
Scale 1/4" = 1'-0"

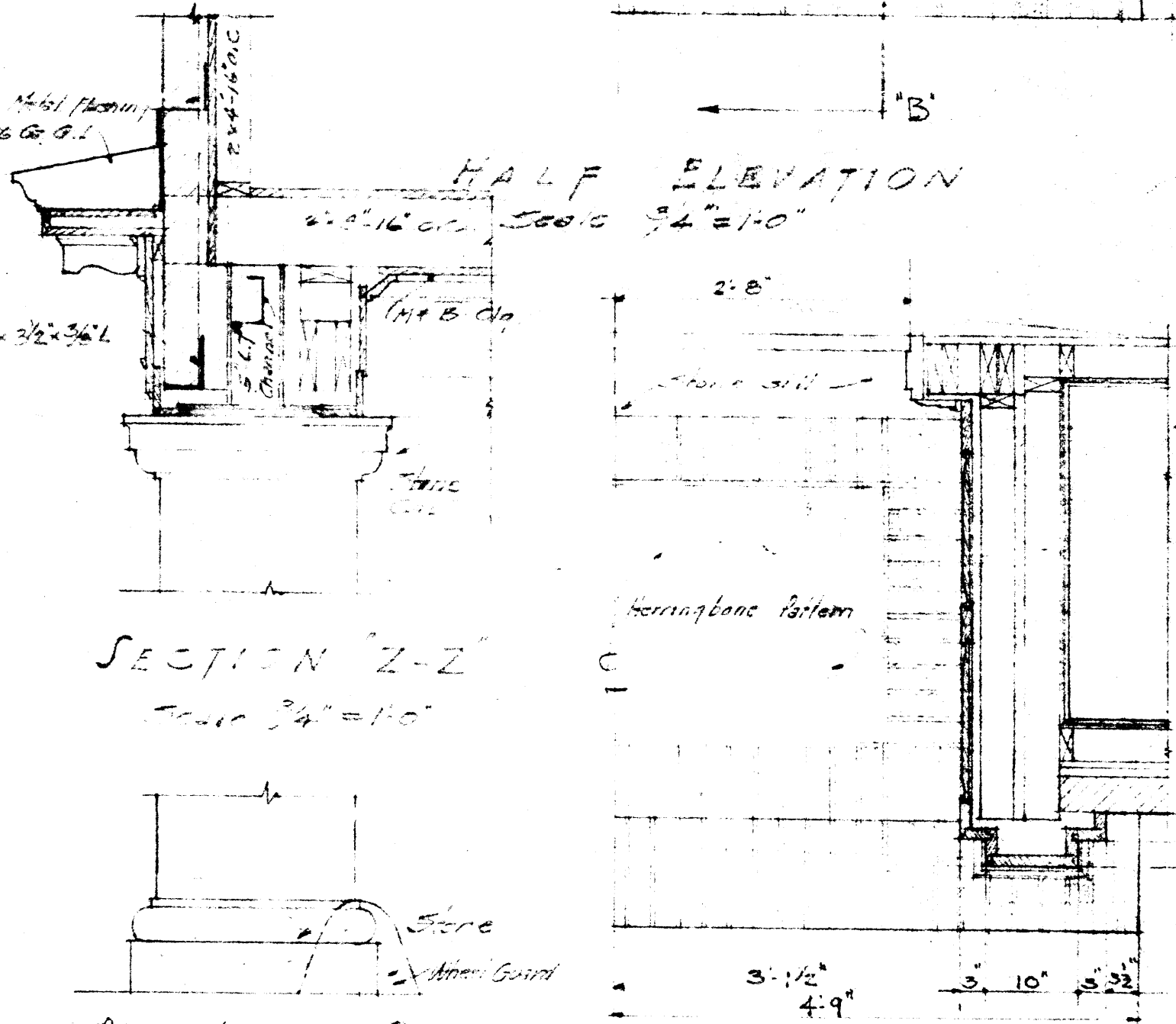
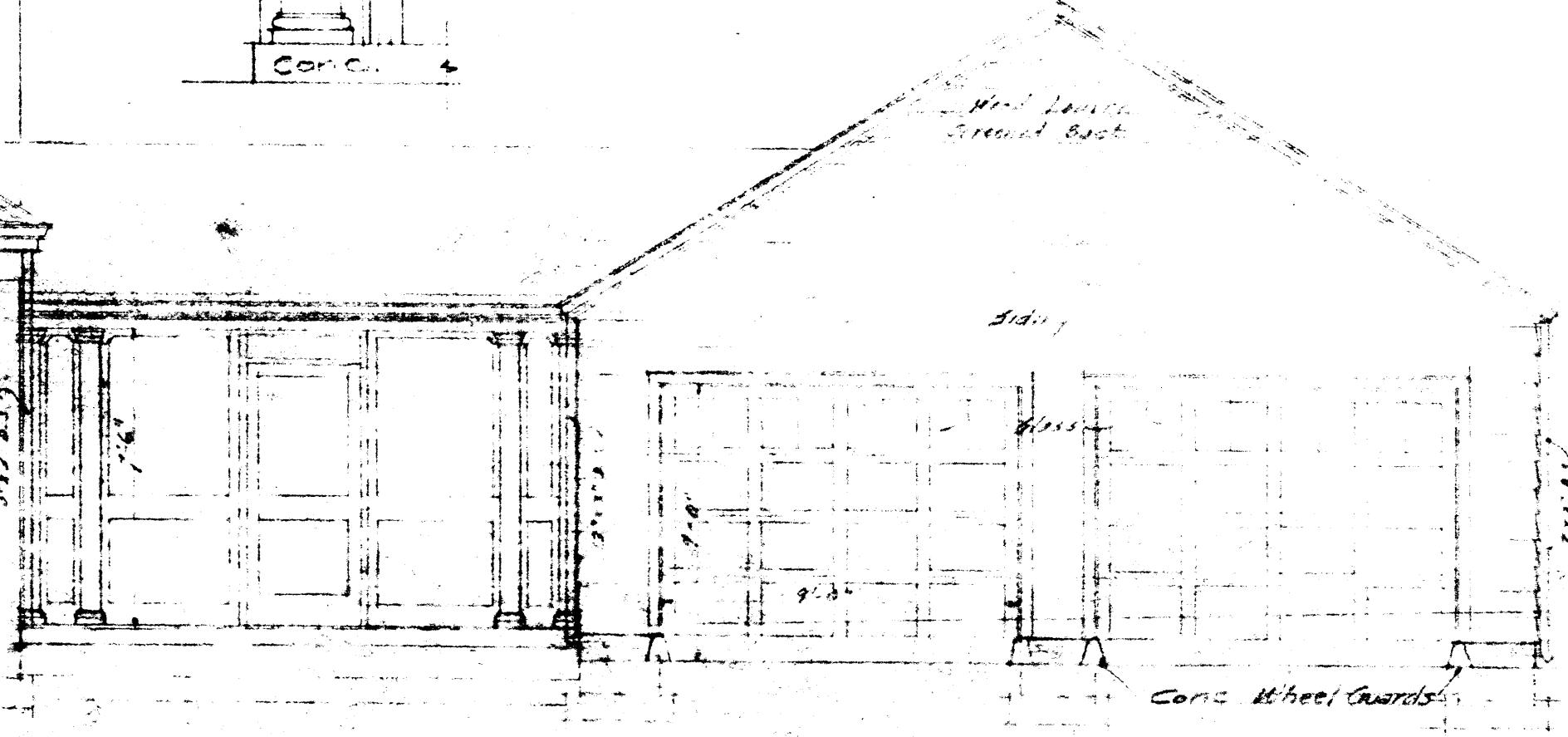
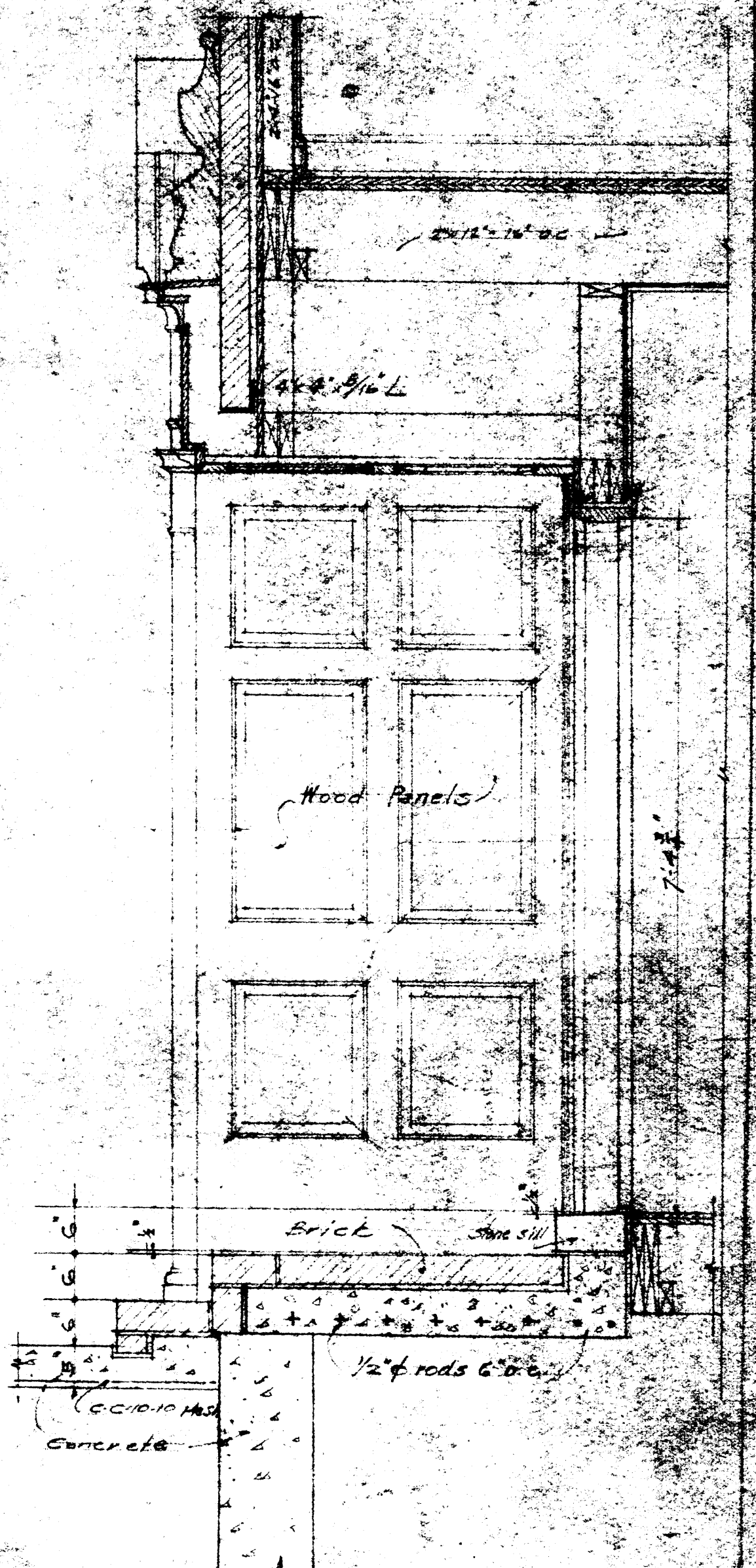
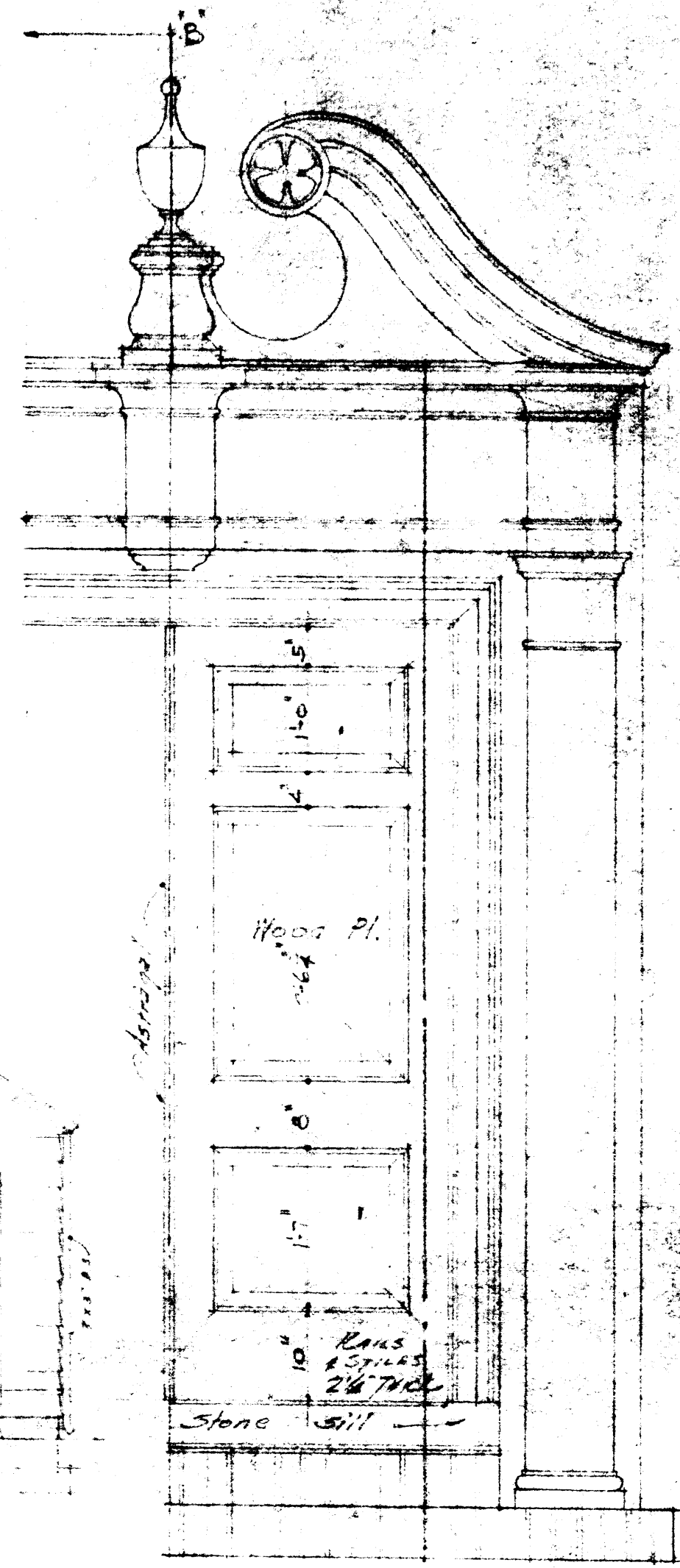
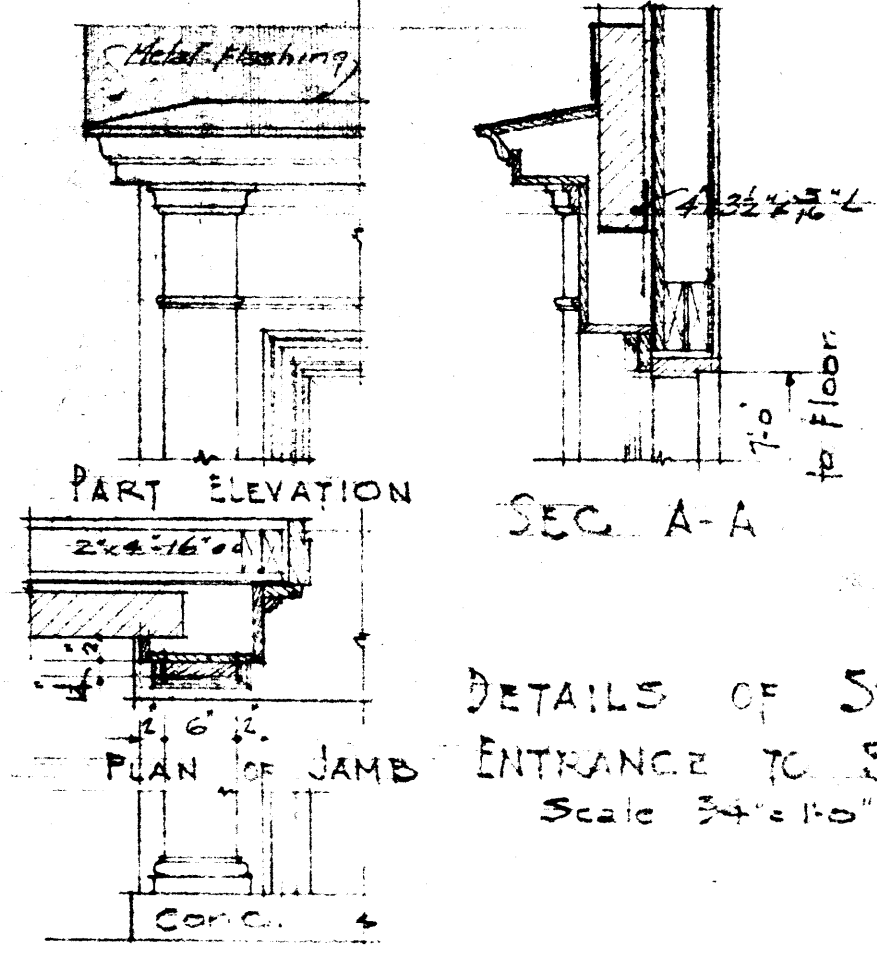
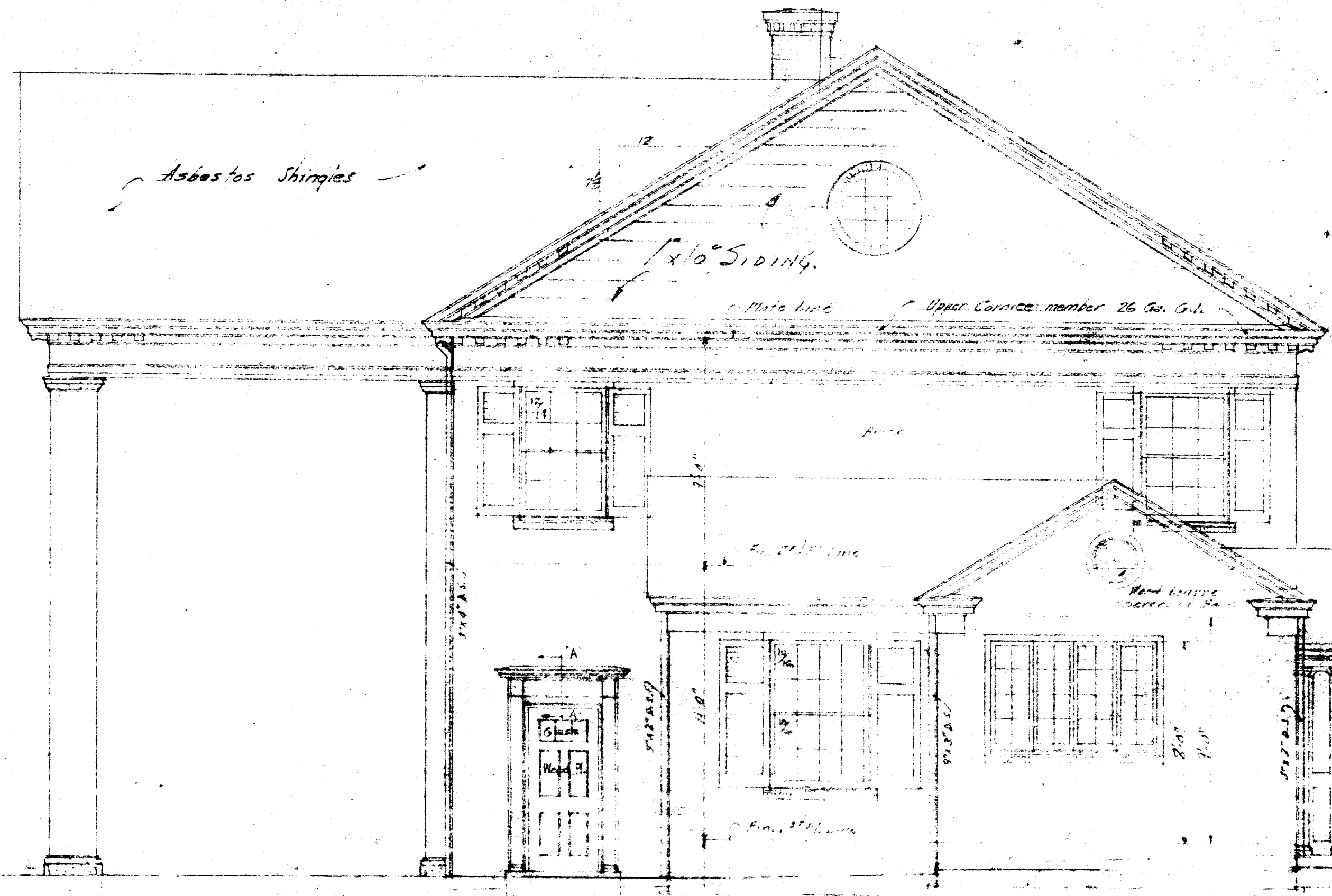

SECTION B-B
Scale 1/4" = 1'-0"

DETAILS OF FRONT ENTRANCE
Scale 1/4" = 1'-0"

NOTE: Will to submit F.S. DRAWINGS FOR ARCHT'S APPROVAL.

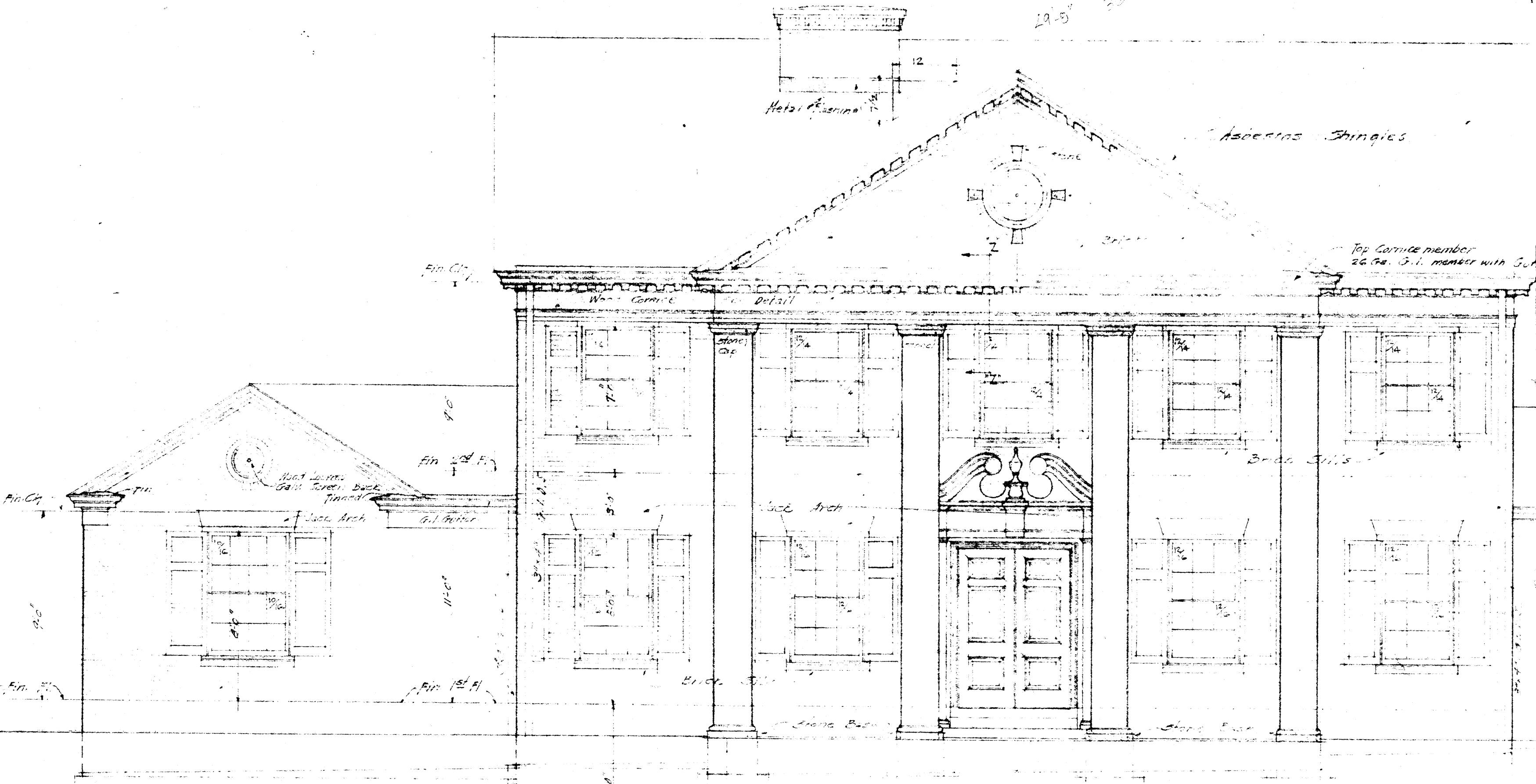

FRONT ELEVATION (NORTH)
Scale 1/4" = 1'-0"

Note:
Use Archt's elev
All the Rev. Purposes
Contractor to verify all measurements.

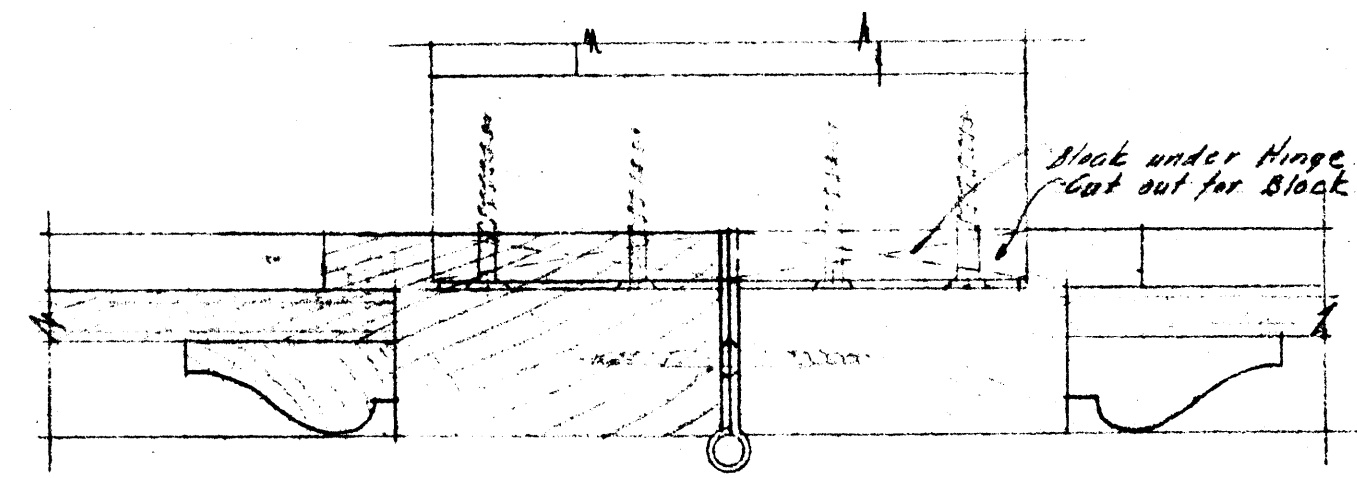

F.S. SECTION "C-C"

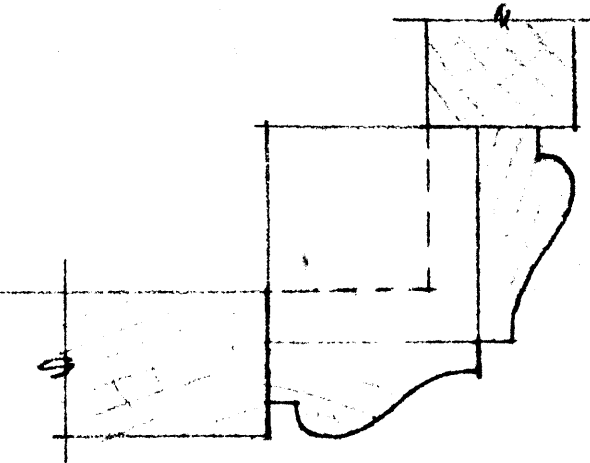

F.S. SECTION "D-D"

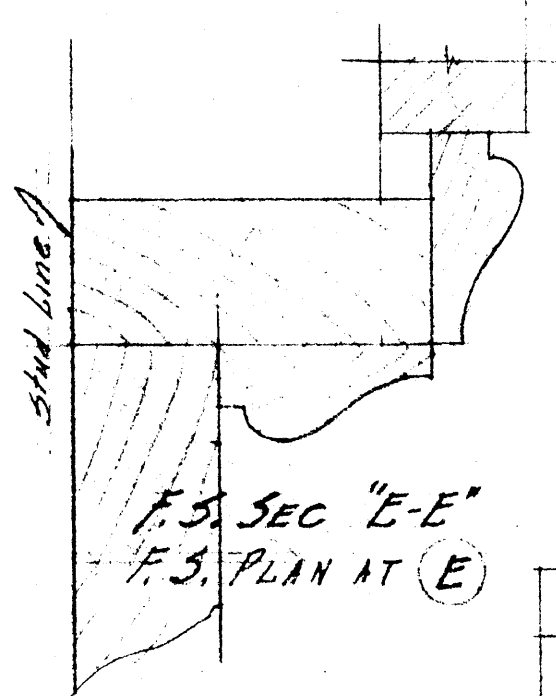

F.S. SEC "E-E"
F.S. PLAN AT "E"

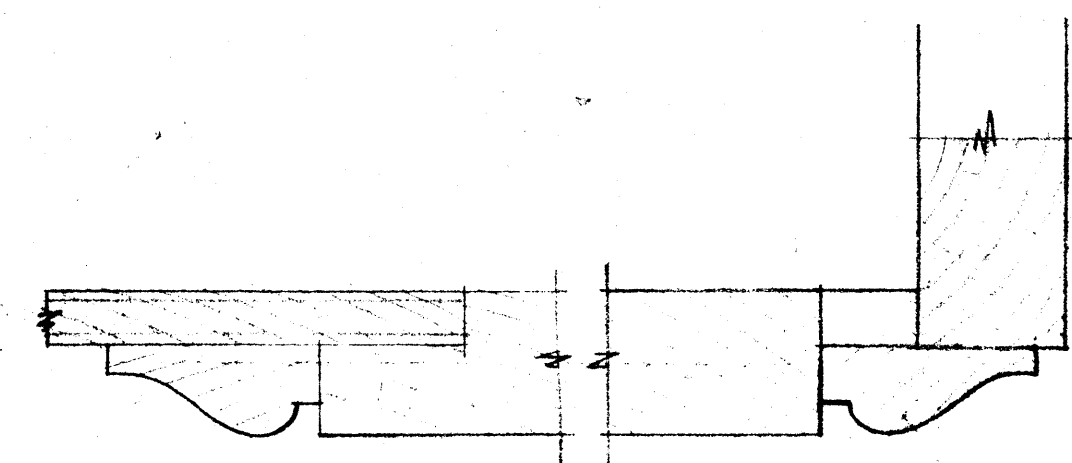

F.S. SECTION "F-F"

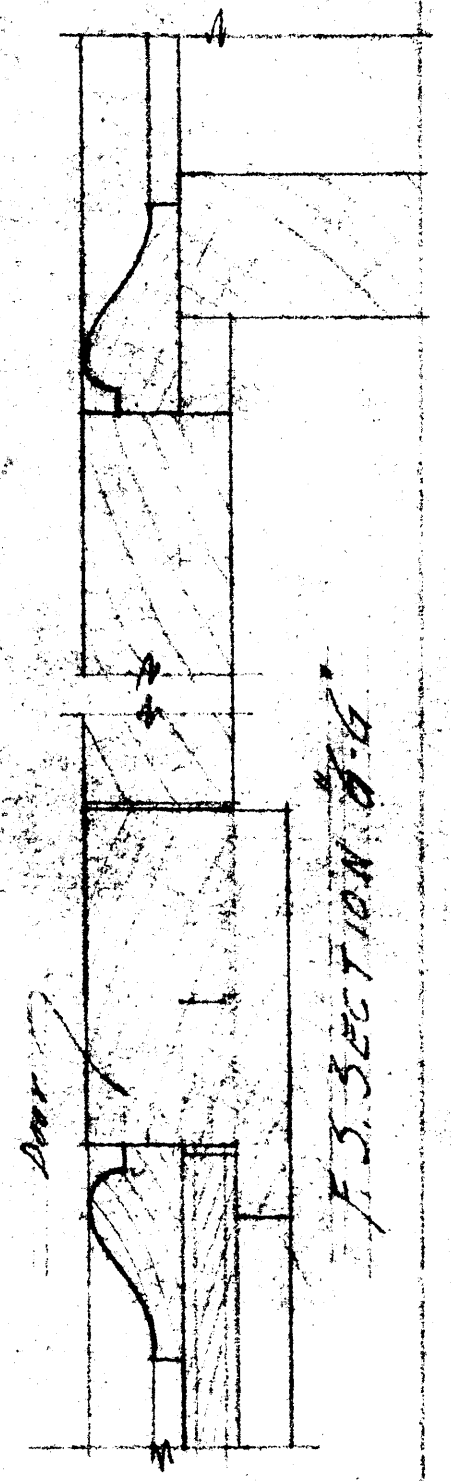

F.S. SECTION "G-G"

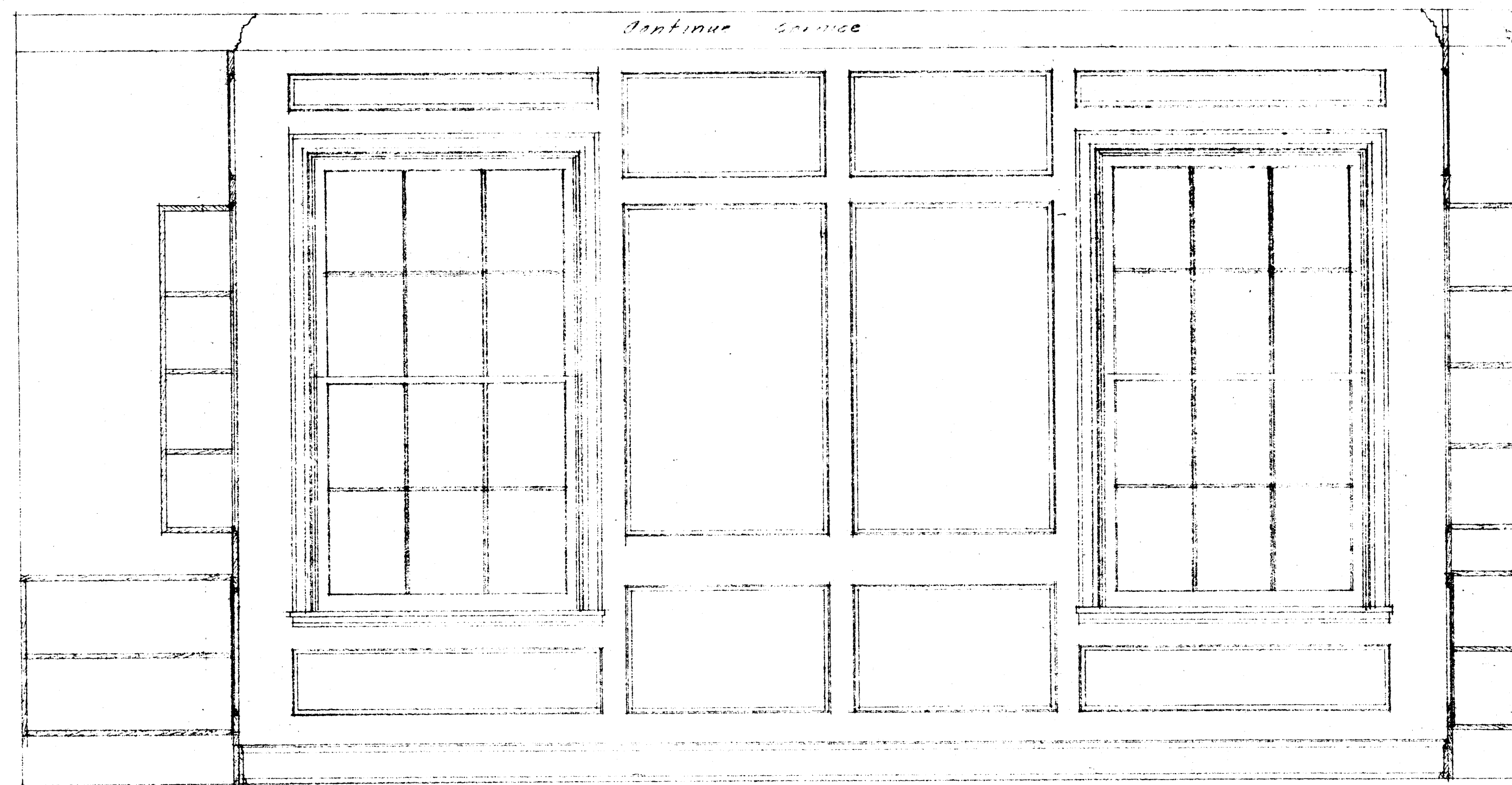

NORTH ELEVATION
Scale 3/8" = 1'-0"

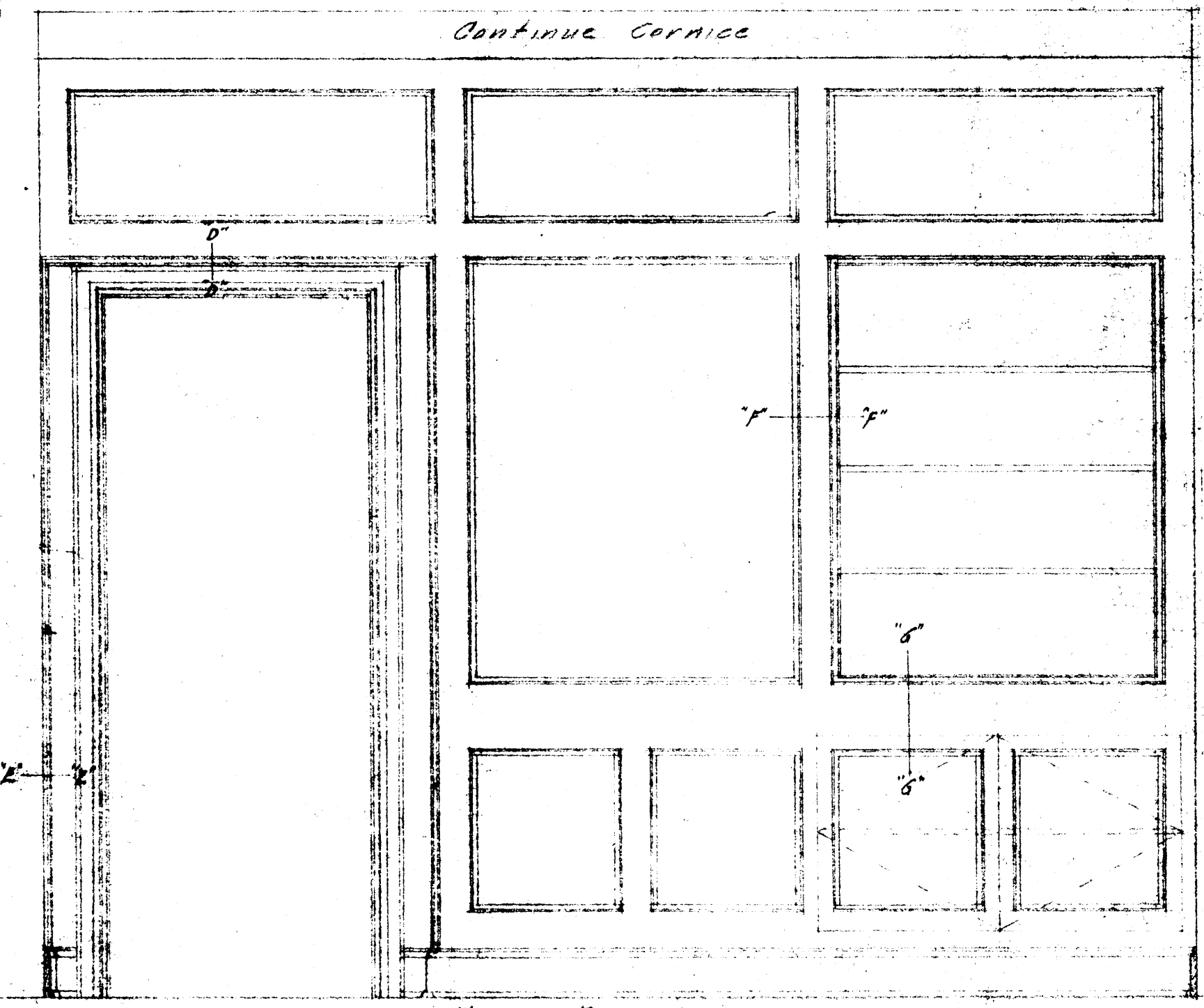

WEST ELEVATION

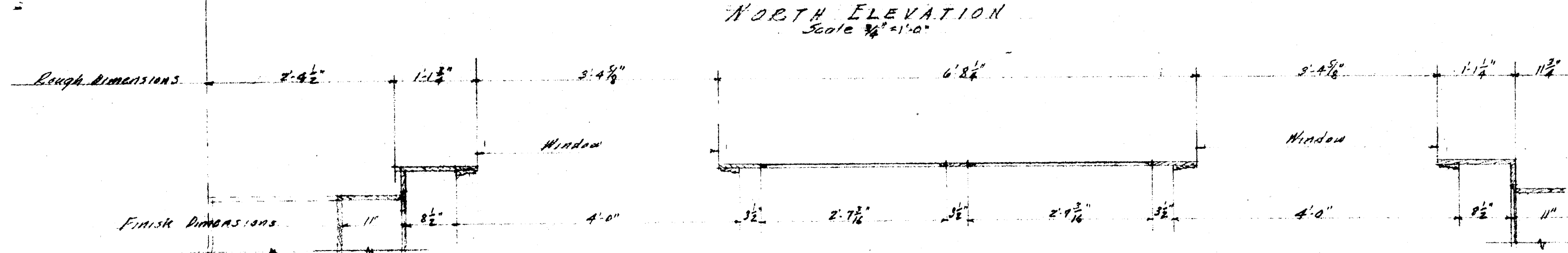

PLAN NORTH WALL
Scale 3/8" = 1'-0"

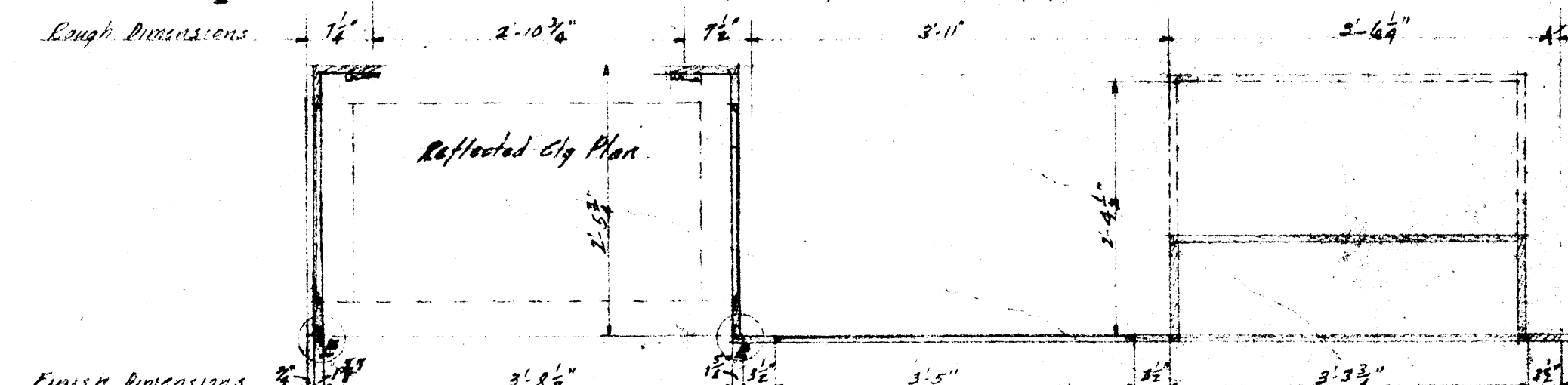

PLAN WEST WALL

PANELLED WALLS FOR LIBRARY
Check all dimensions before executing work.

RESIDENCE FOR DR. P. M. LUTTERLON JONESBORO, ARK.		
FILE NO. 510	BRUEGGEMAN, SWAIM & ALLEN ARCHITECTS	SHEET
DATE 12/17/40	Suite 335 Gazette Bldg. Little Rock, Arkansas	Phone 1944

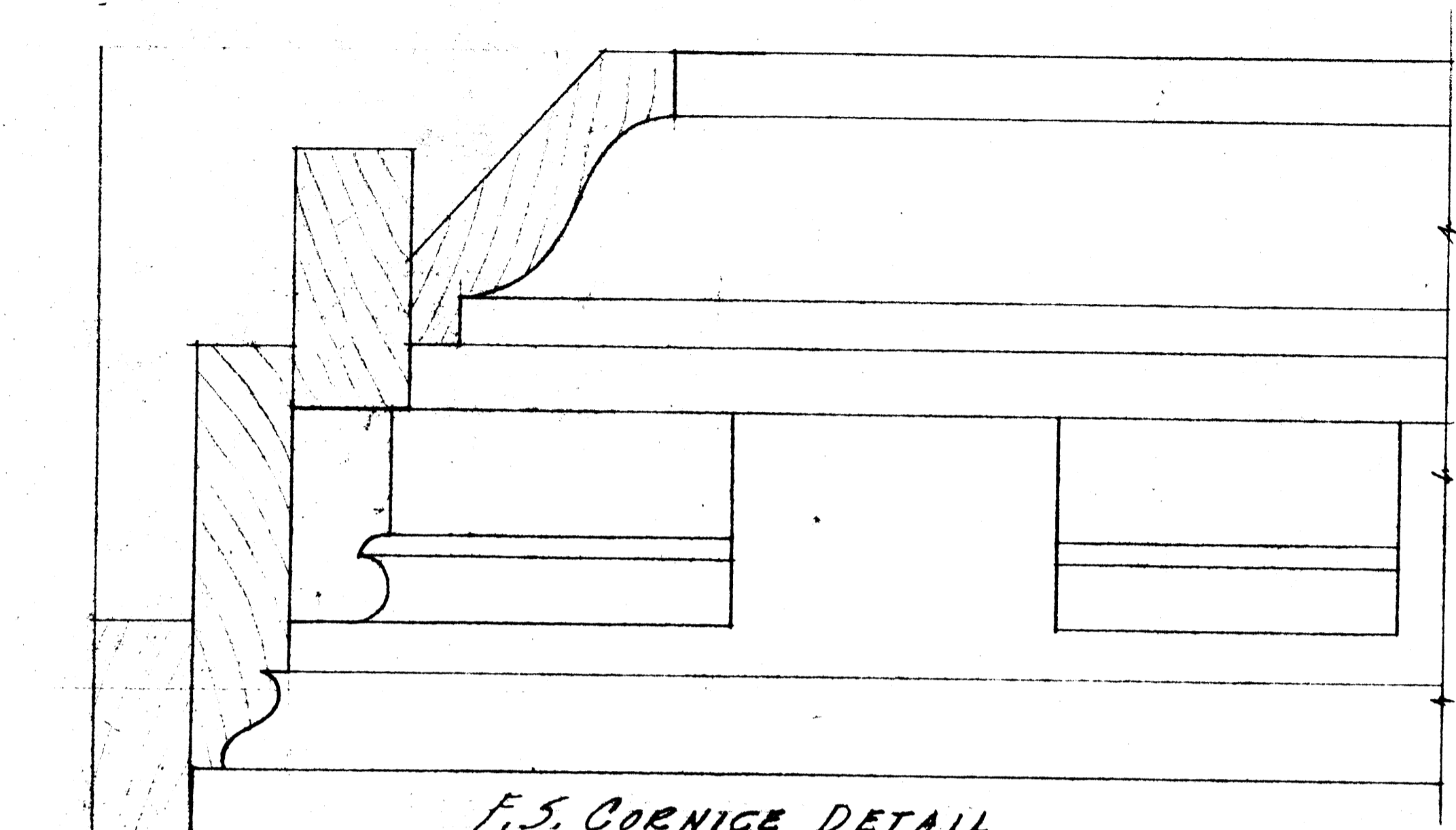

F.S. CORNICE DETAIL

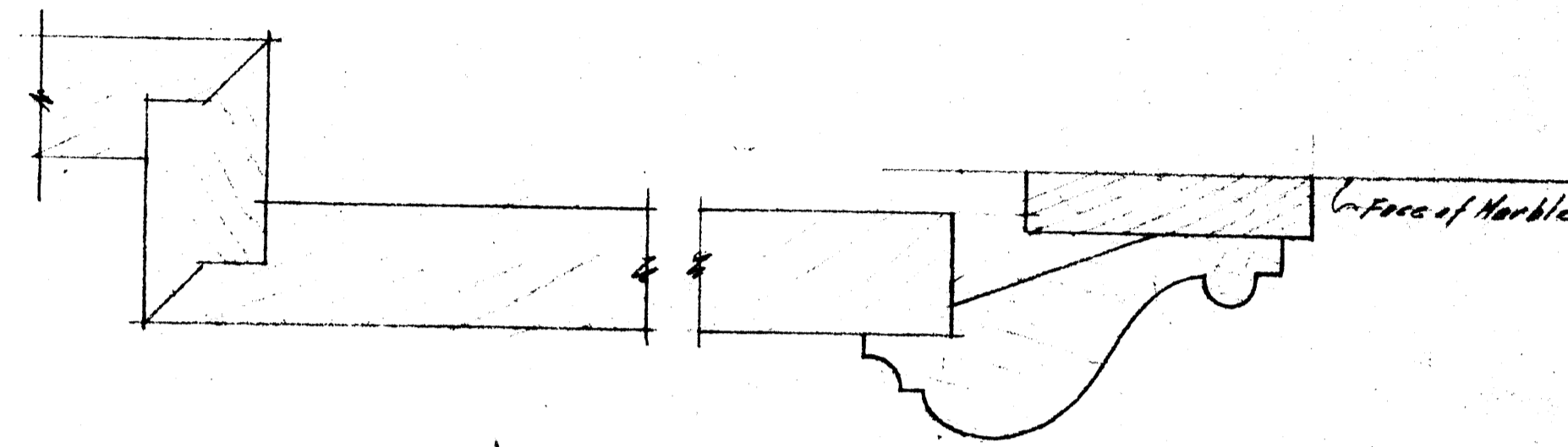

F.S. SECTION "A-A"

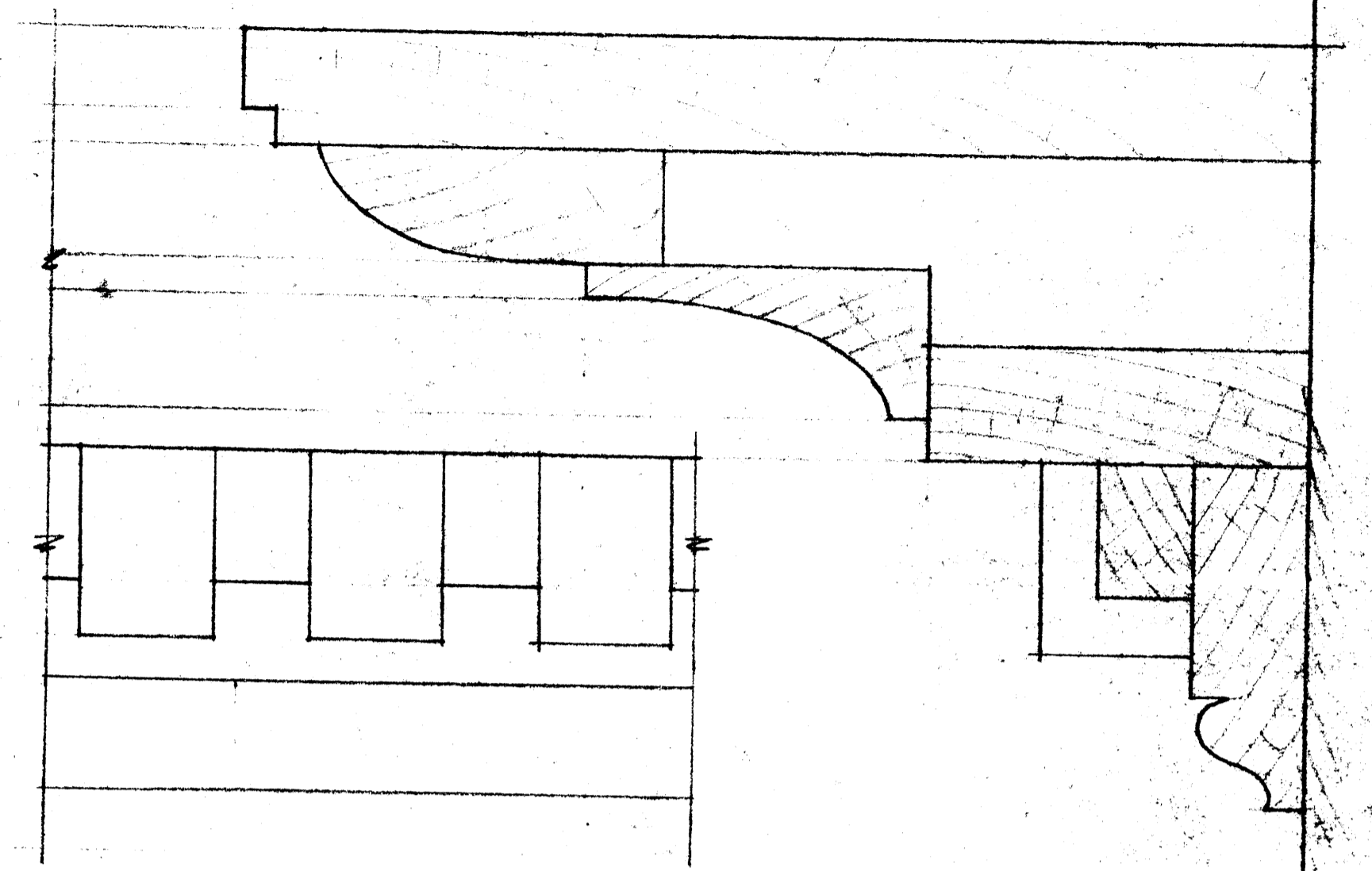

F.S. DENTILS

F.S. SECTION "B-B"

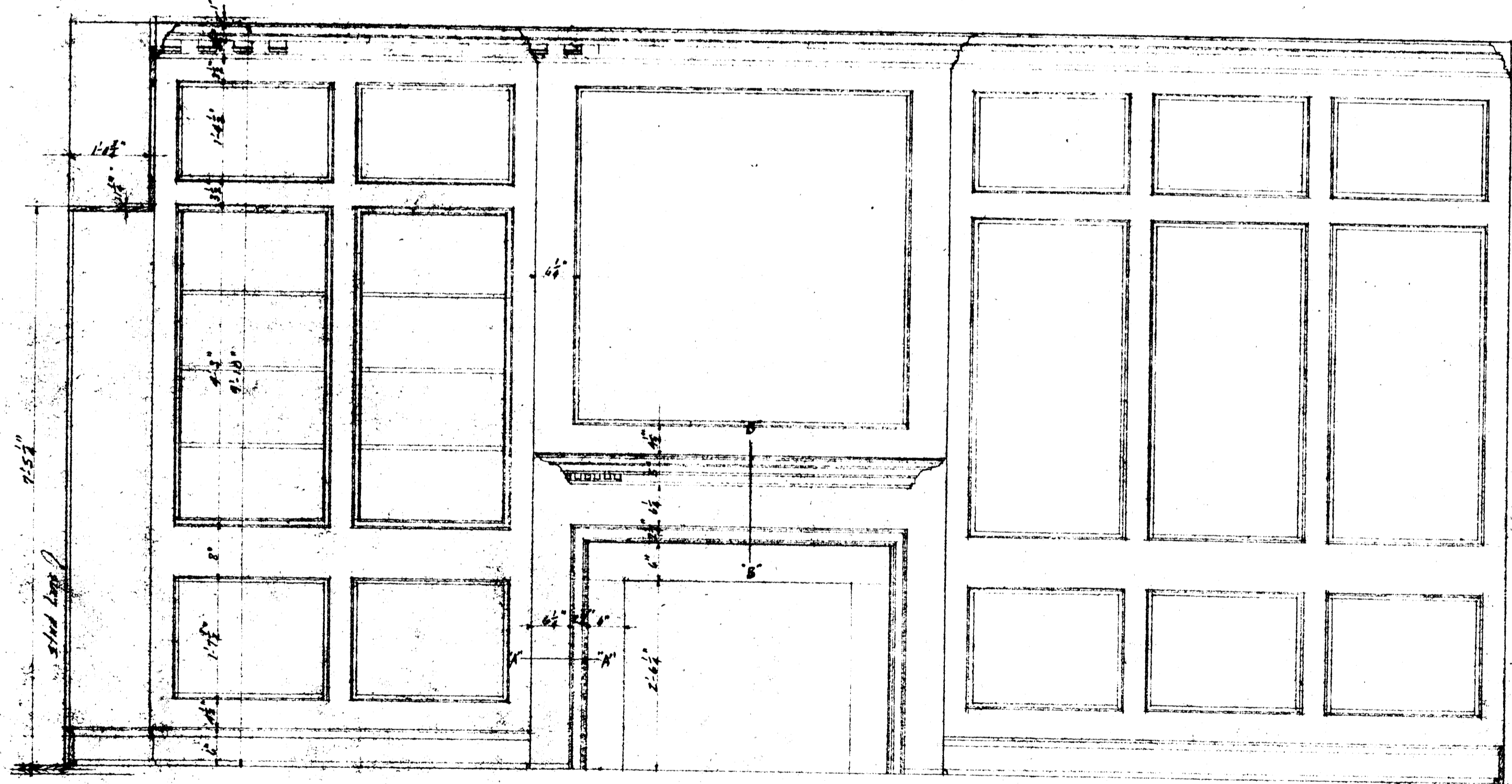

SOUTH ELEVATION
Scale 1/8" = 1'-0"

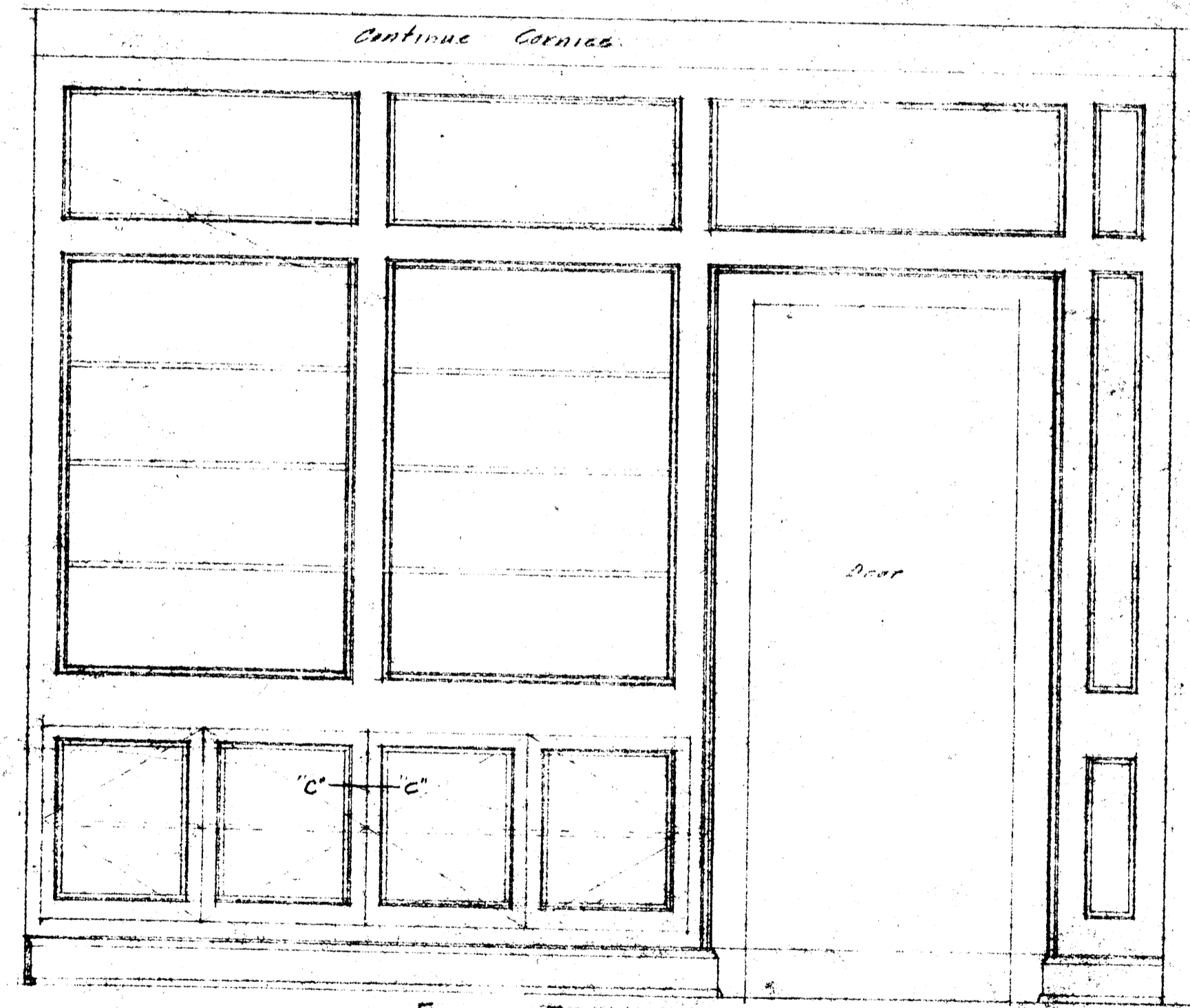

EAST ELEVATION
Scale 1/8" = 1'-0"

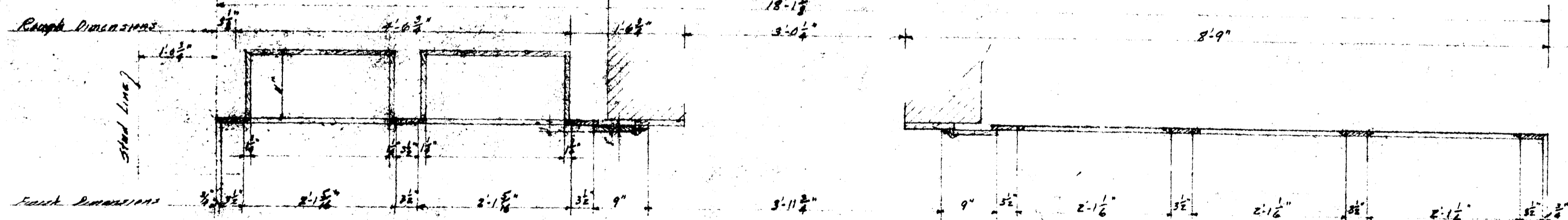

PLAN SOUTH WALL
Scale 1/8" = 1'-0"

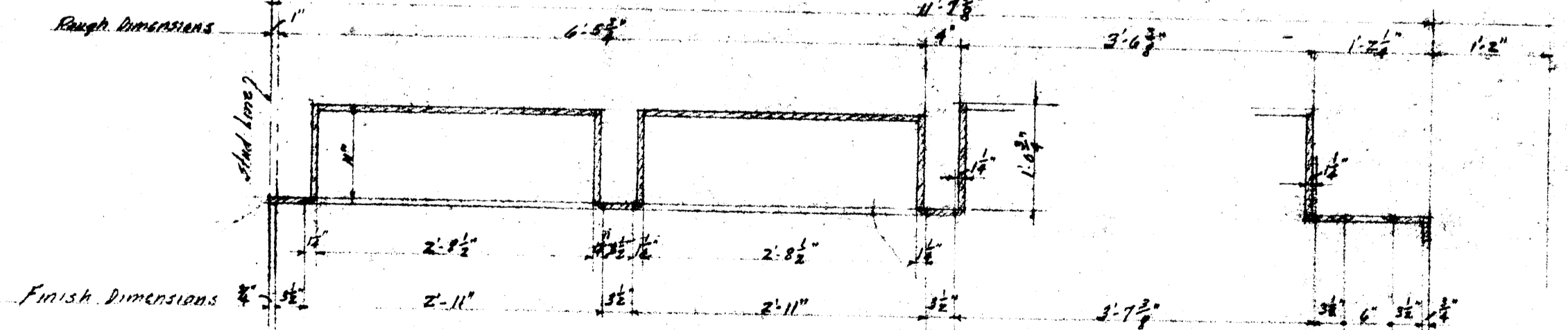

PLAN EAST WALL

PANELLED WALLS FOR LIBRARY
Check all dimensions before executing work.

RESIDENCE FOR DR. P.W. LUTTERLOH JONESBORO, ARK.		
FILE No. 510	BRUEGGEMAN, SWAIM & ALLEN ARCHITECTS	SHEET
DATE 12/1/40	Suite 335 Gazette Bldg. Little Rock, Arkansas	Phone 2828

old. Precidents Ann.

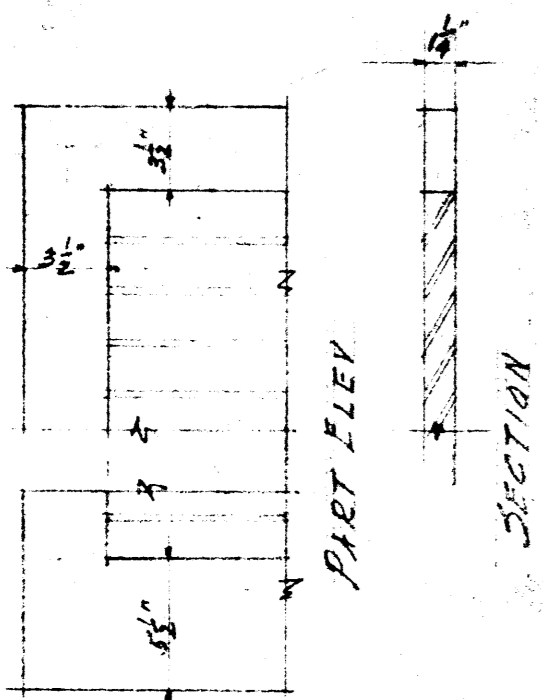

BLIND DETAILS
Scale 1/2" = 1'-0"

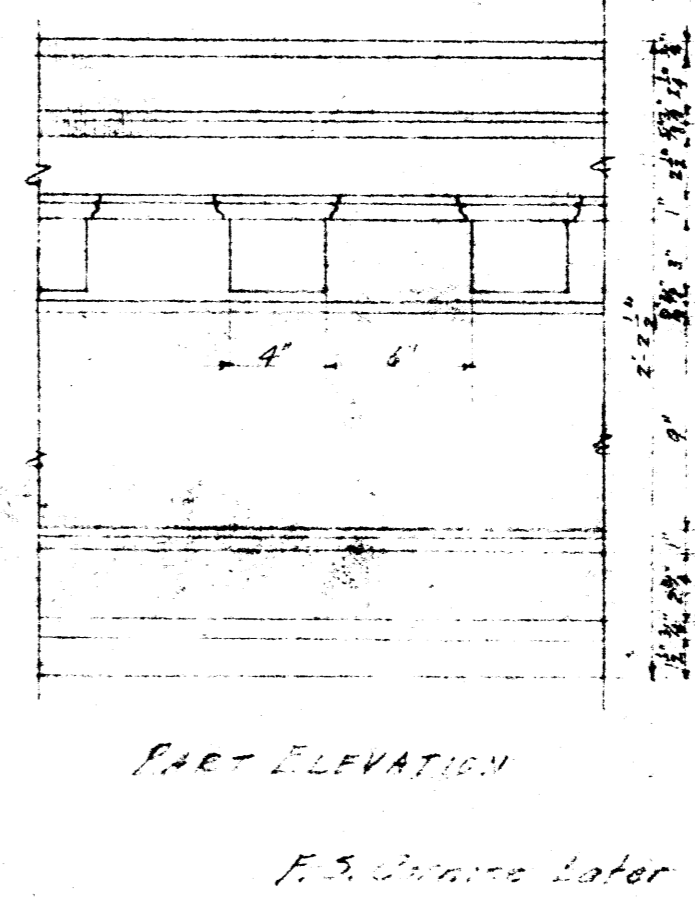
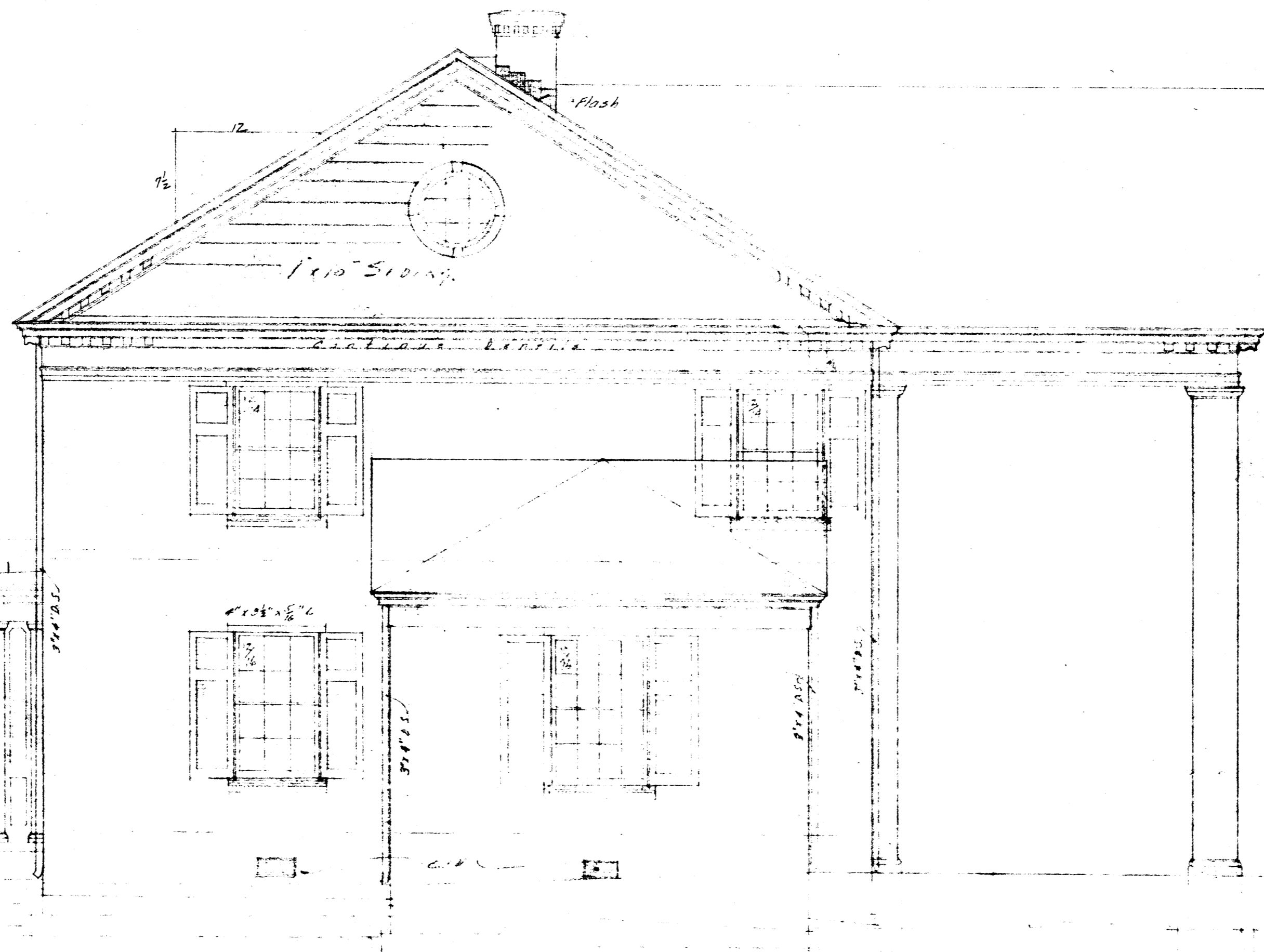
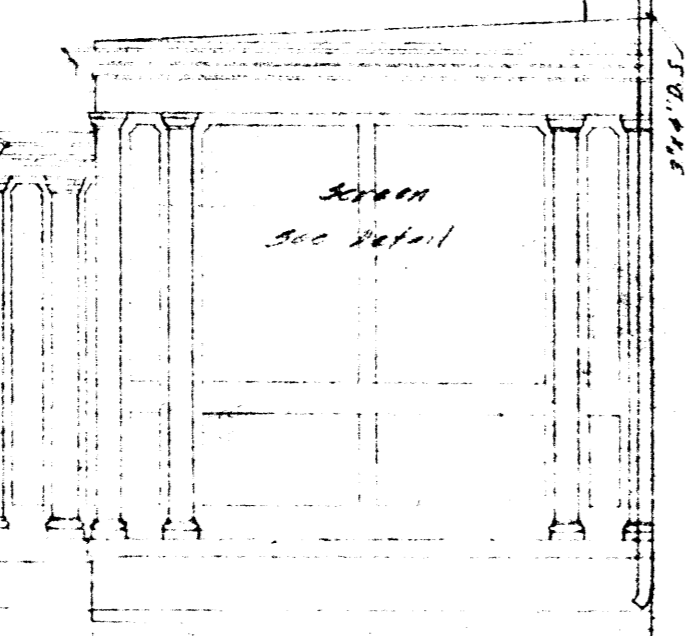
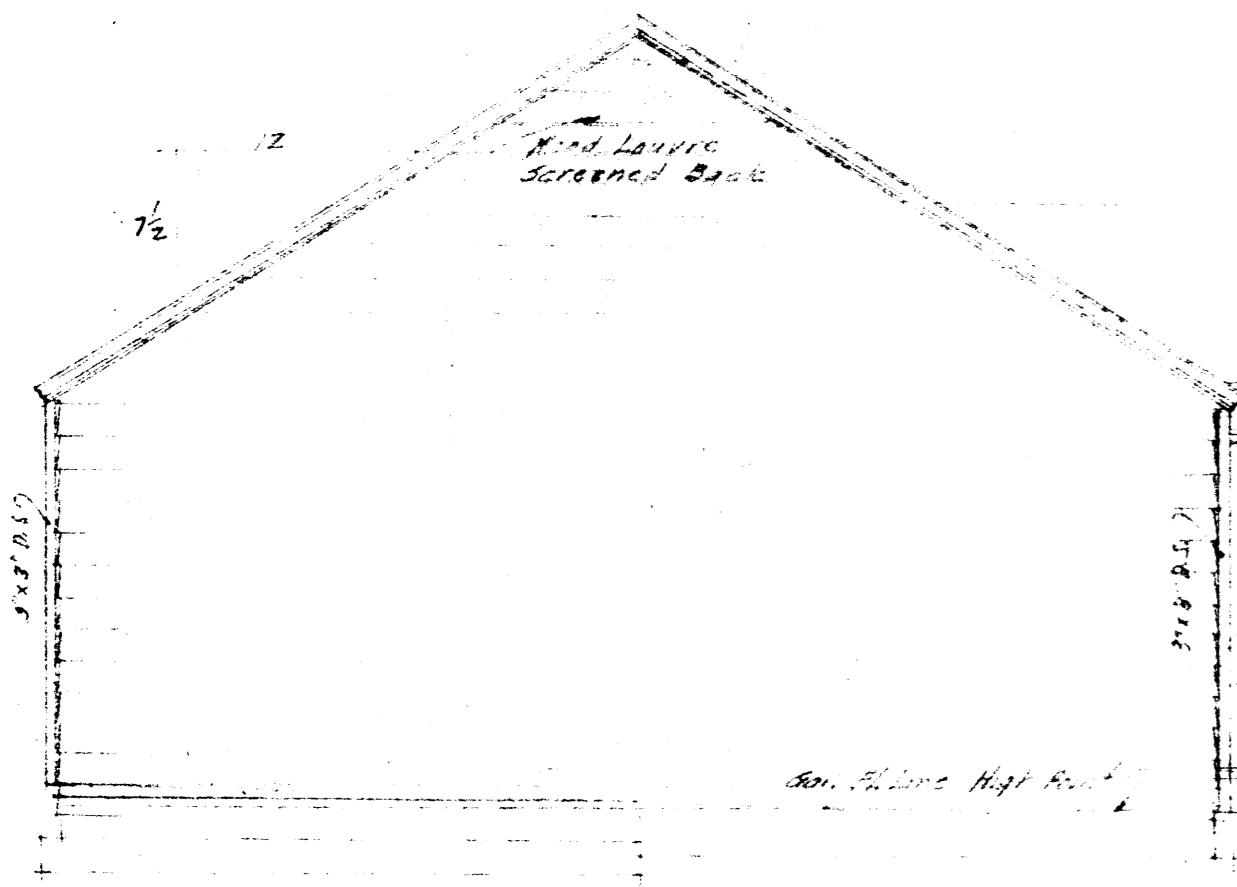

SIDE ELEVATION
Scale 1/2" = 1'-0"

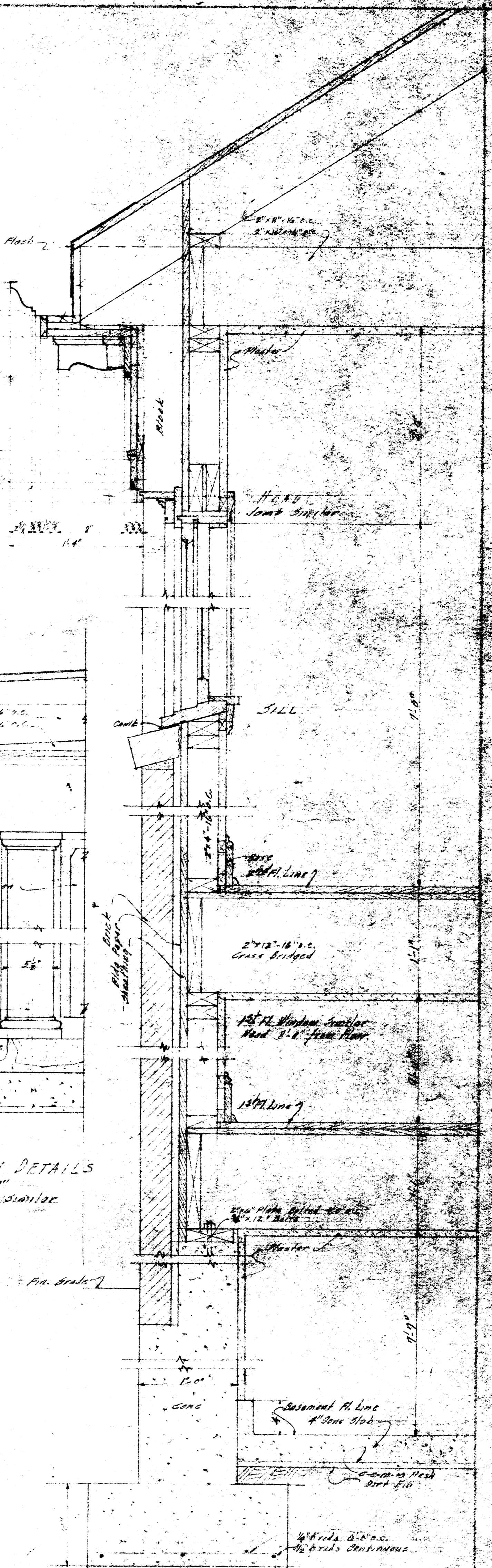

WALL & CORNICE DETAILS
Scale 1/2" = 1'-0"

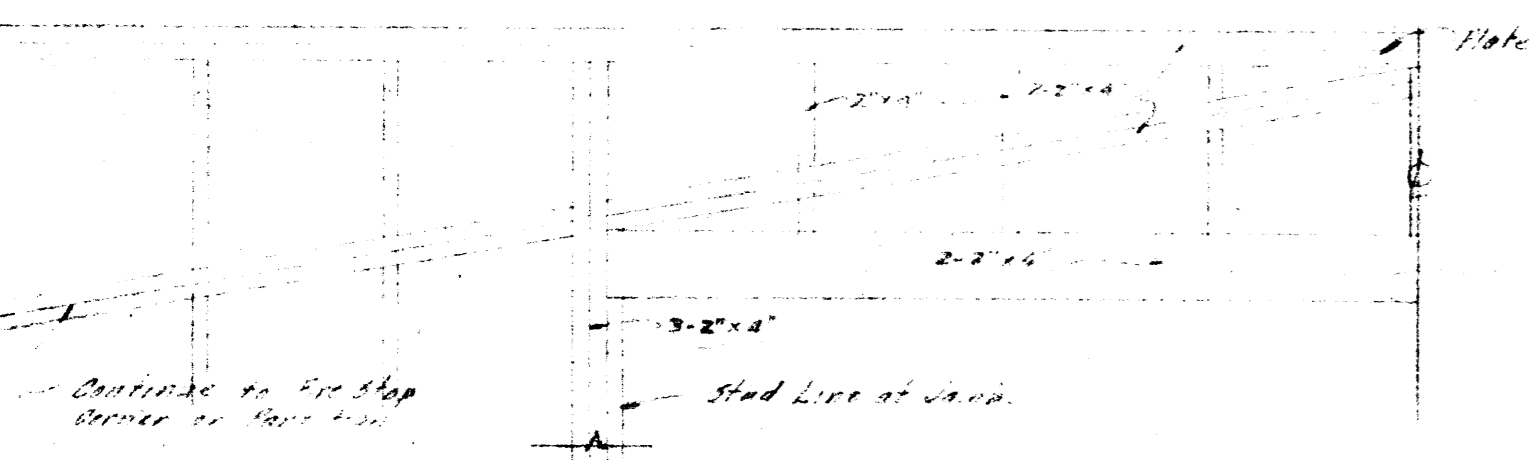

TRANSITION OVER TRIPLE WINDOWS
IN SECOND FLOOR
Scale 1/2" = 1'-0"

SIDE ELEVATION (EAST)
Scale 1/2" = 1'-0"

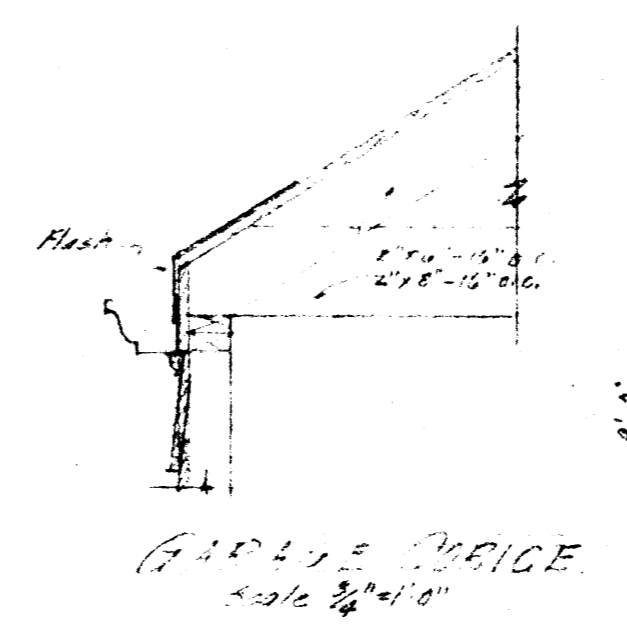

GARAGE PORCH
Scale 1/2" = 1'-0"

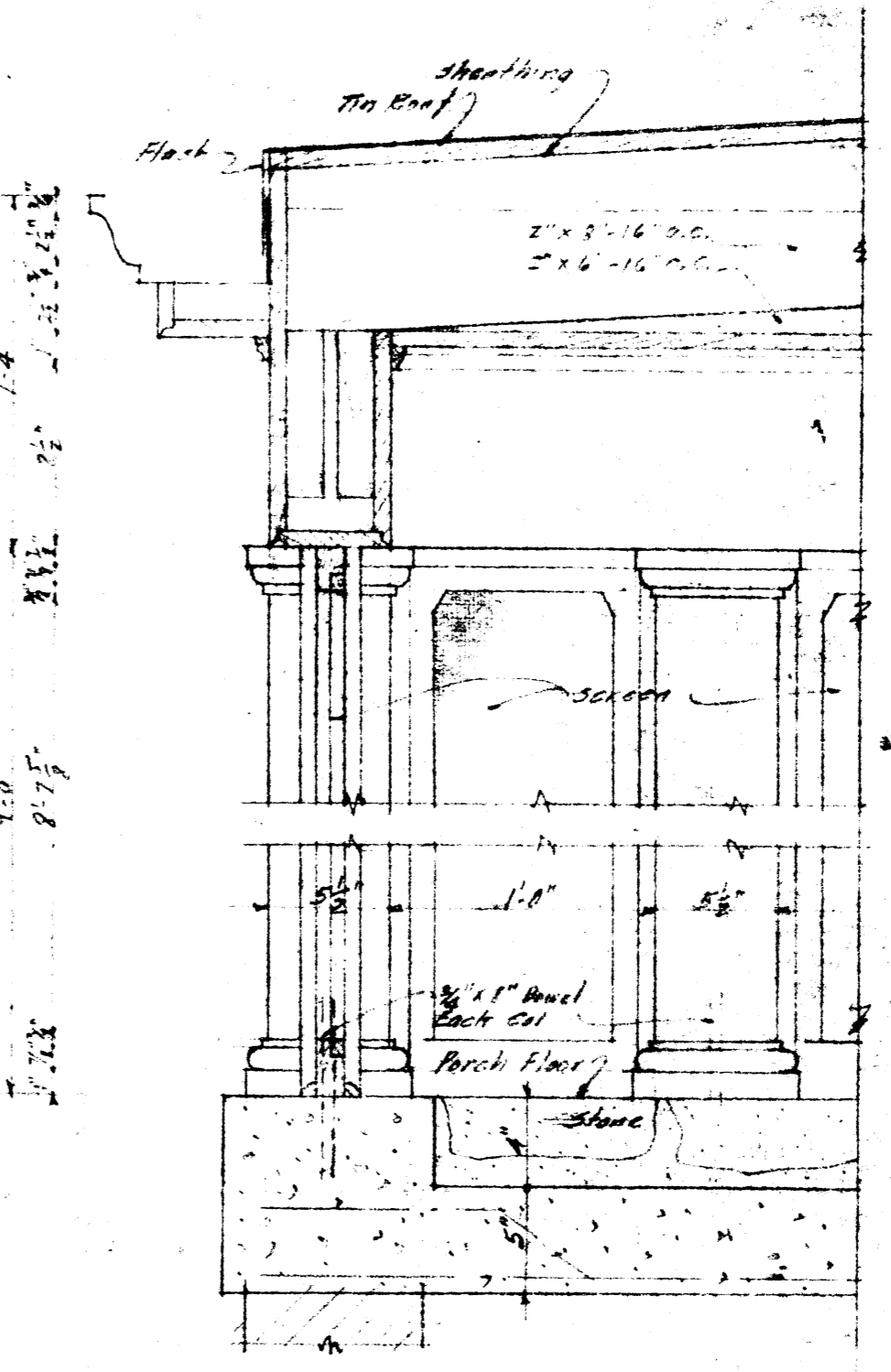

REAR PORCH DETAILS
Scale 1/2" = 1'-0"
One story cornice similar

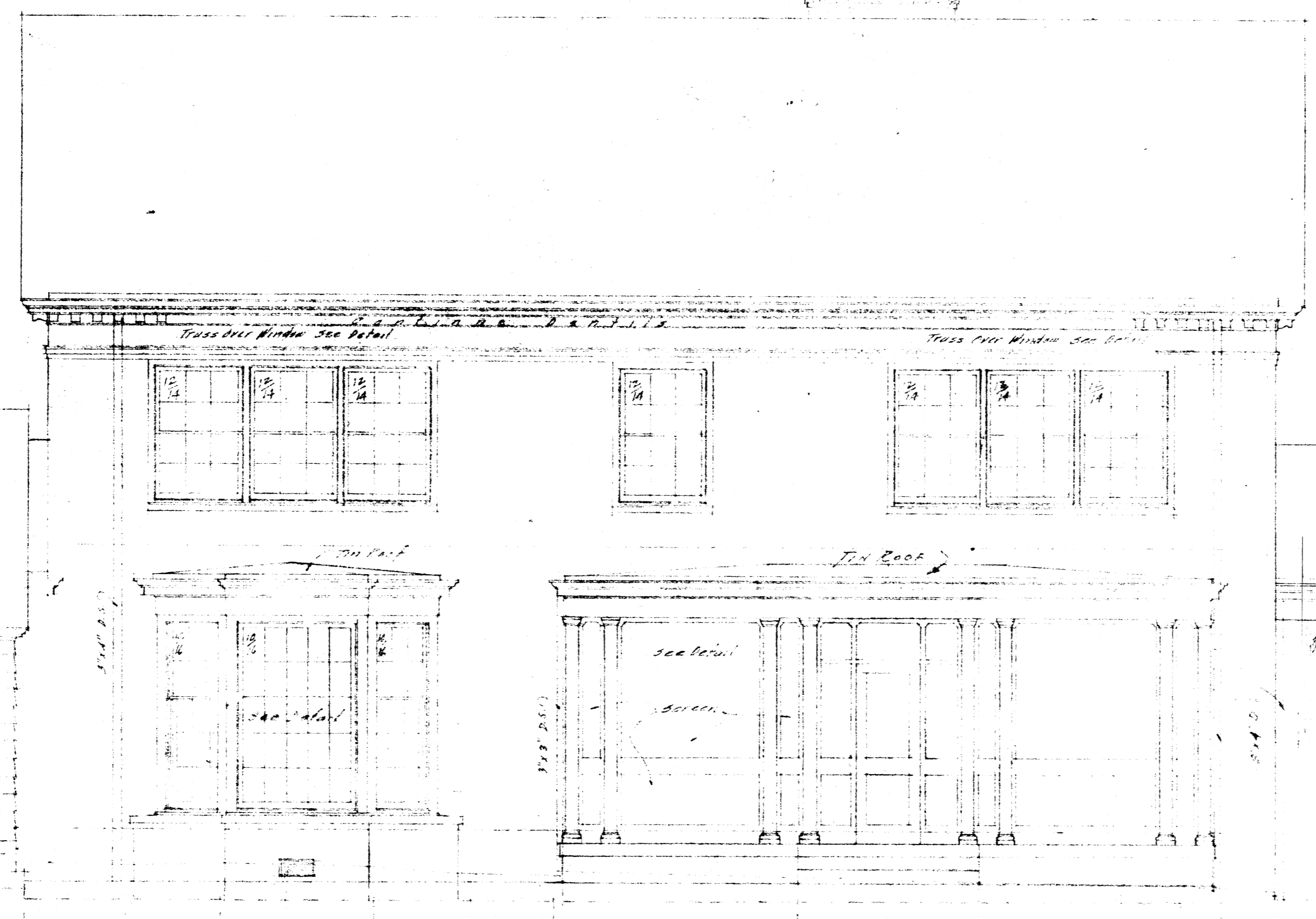
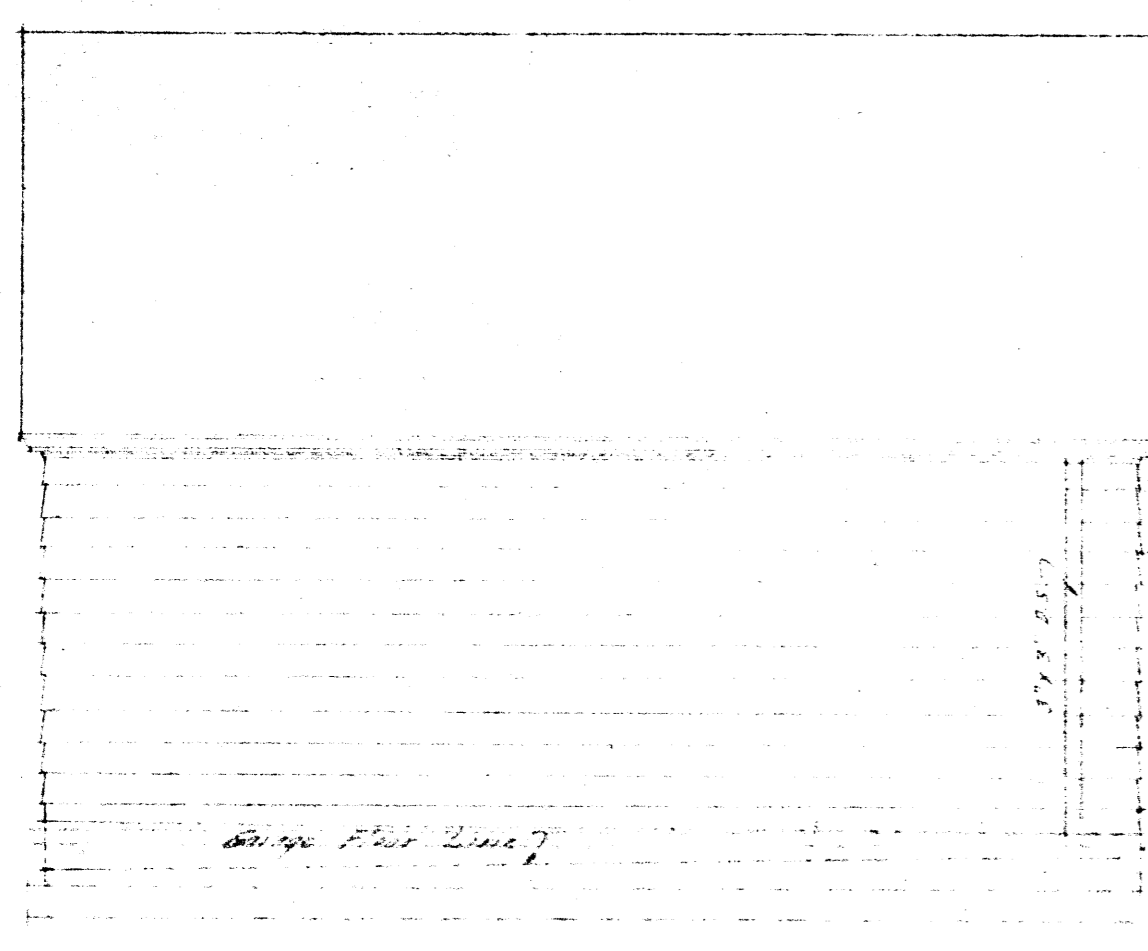

REAR ELEVATION (SOUTH)
Scale 1/2" = 1'-0"

RESIDENCE
DR. P. W. LUTTERBOLD
ANN ARBOR, MICH.
J. J. COOPER, ARCHT.
5

Handwritten vertical dimension notes on the left side of the drawing, including "5' 0\"", "1' 0\"", and "1' 0\"".

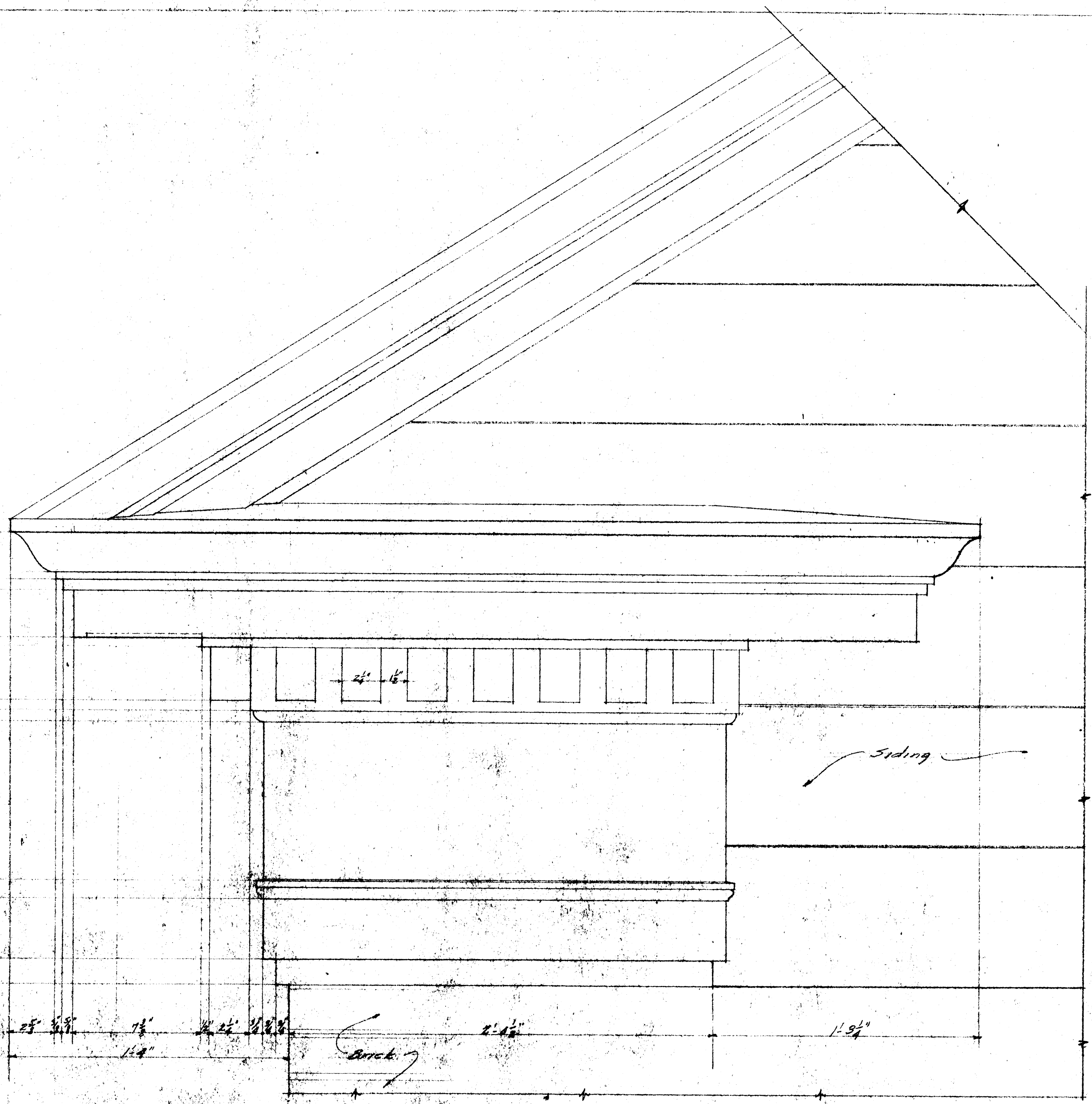

Handwritten dimension lines and labels at the bottom of the drawing, including "1' 0\"", "1' 0\"", "1' 0\"", "1' 0\"", and "1' 0\"".

CORNICE DETAIL
Scale 3/4" = 1'-0"

REVISED CORNICE
RESIDENCE
FOR
DR. P. W. LUTTERLOH
JONESBORO, ALA.

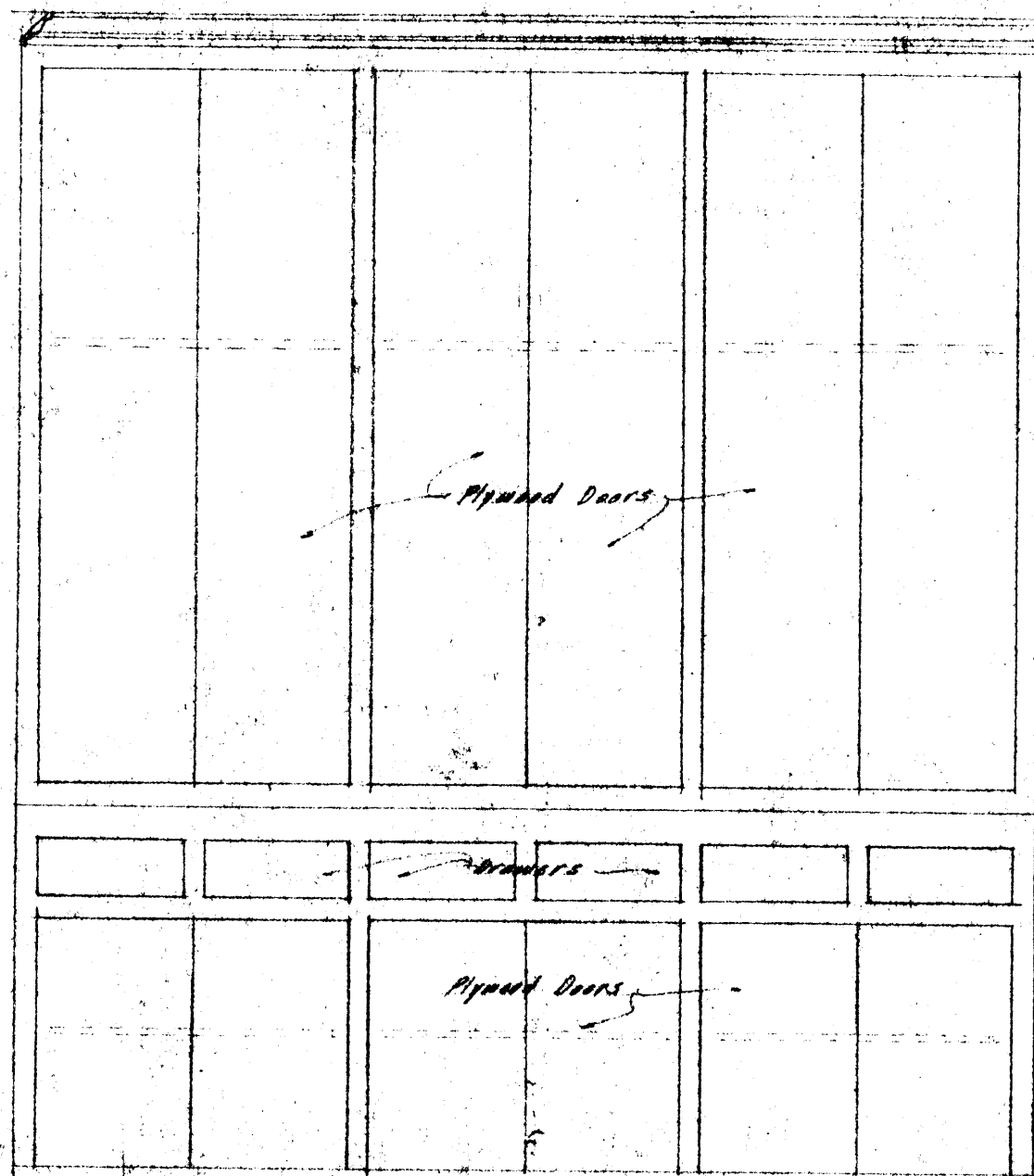

ELEVATION

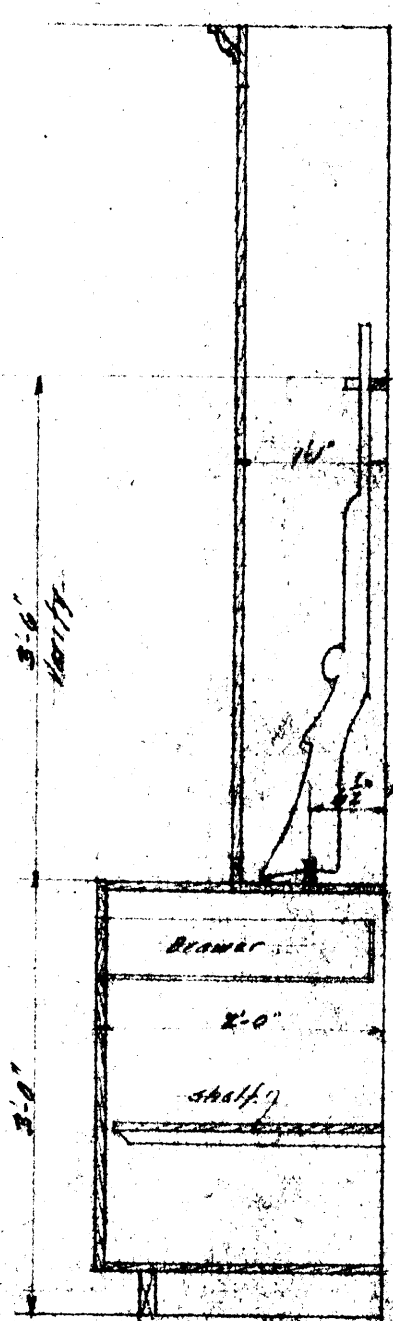

SECTION

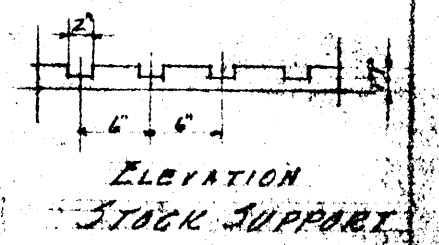
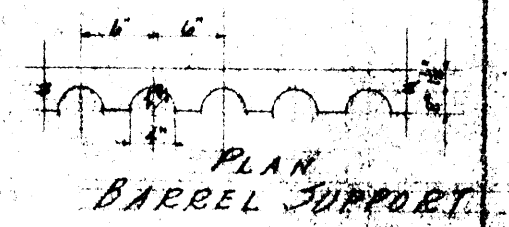

GUN RACK DETAILS
Scale: 3/4" = 1'-0"

RESIDENCE FOR DR. P. W. LUTTERLON JONESBORO, ARK.		
FILE No. 510	BRUGGEMAN, SWAIN & ALLEN ARCHITECTS	SHEET 7
DATE	Suite 335 Gazette Bldg. Little Rock, Arkansas Phone 3834	

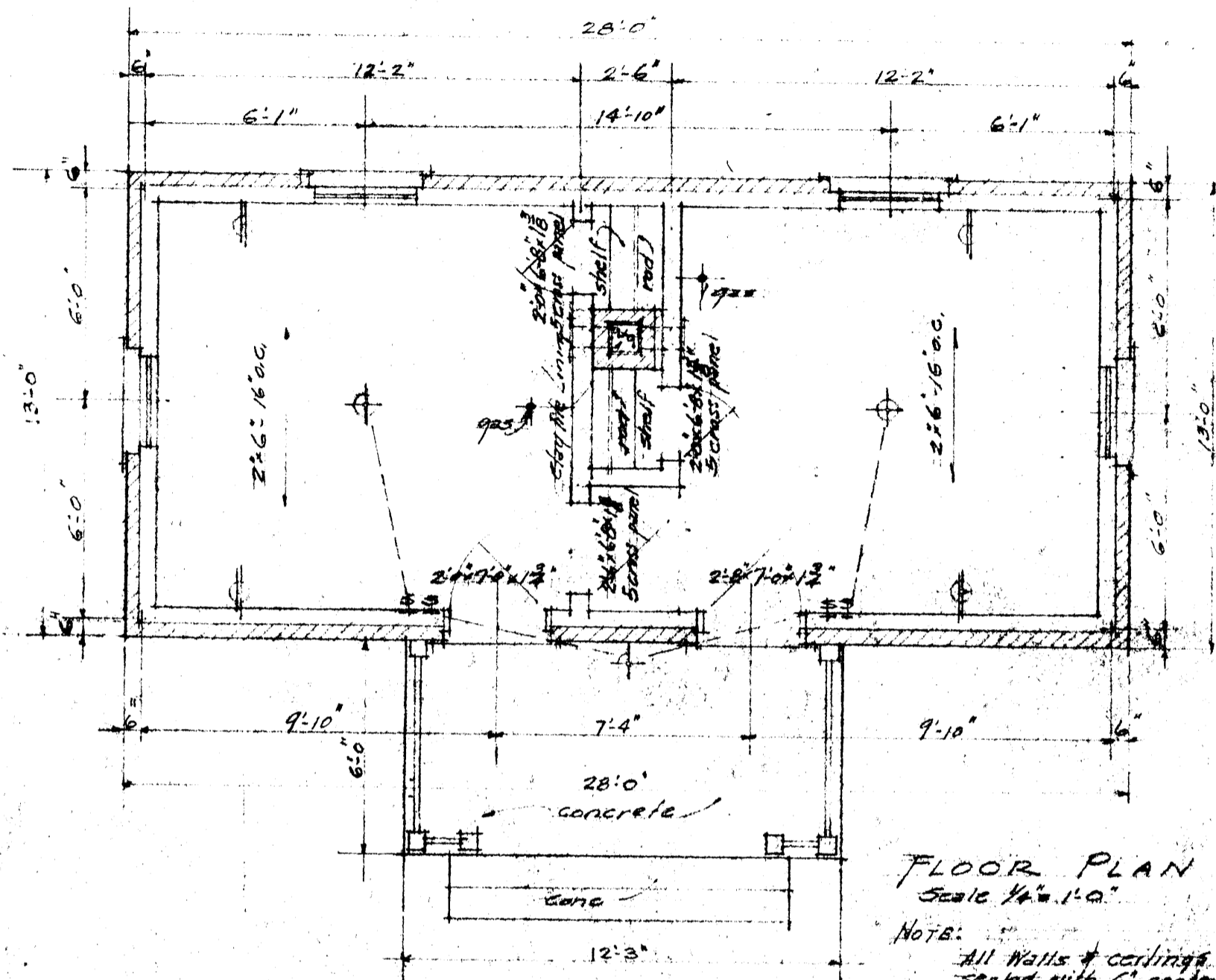

FLOOR PLAN
Scale 1/4" = 1'-0"

NOTE:
All walls & ceilings
sealed with 6" center match
floors 1/2" Pine flooring
Wall studs 2x4-16" o.c. braced
around all openings. Rafters 2x6-16" o.c.

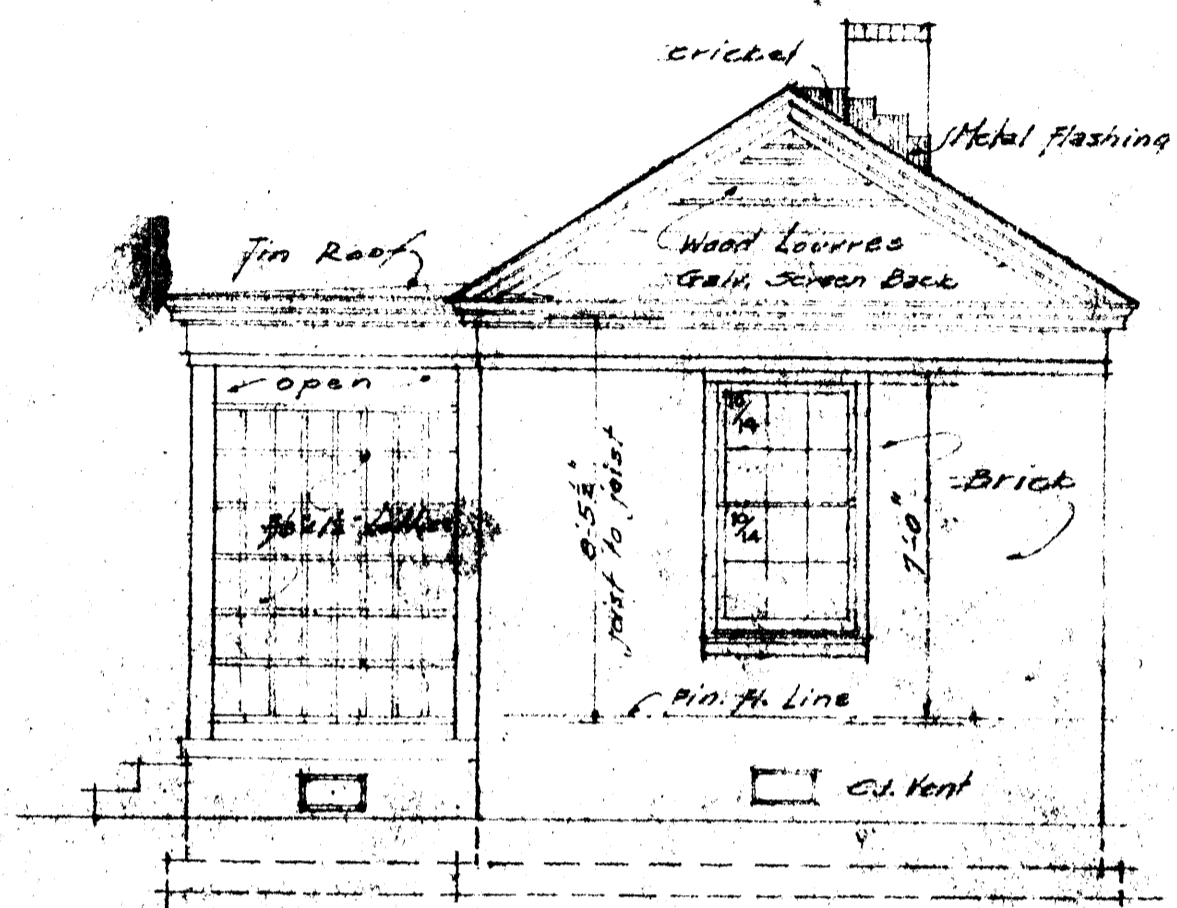

END ELEVATION
Scale 1/4" = 1'-0"
(Other End Similar)

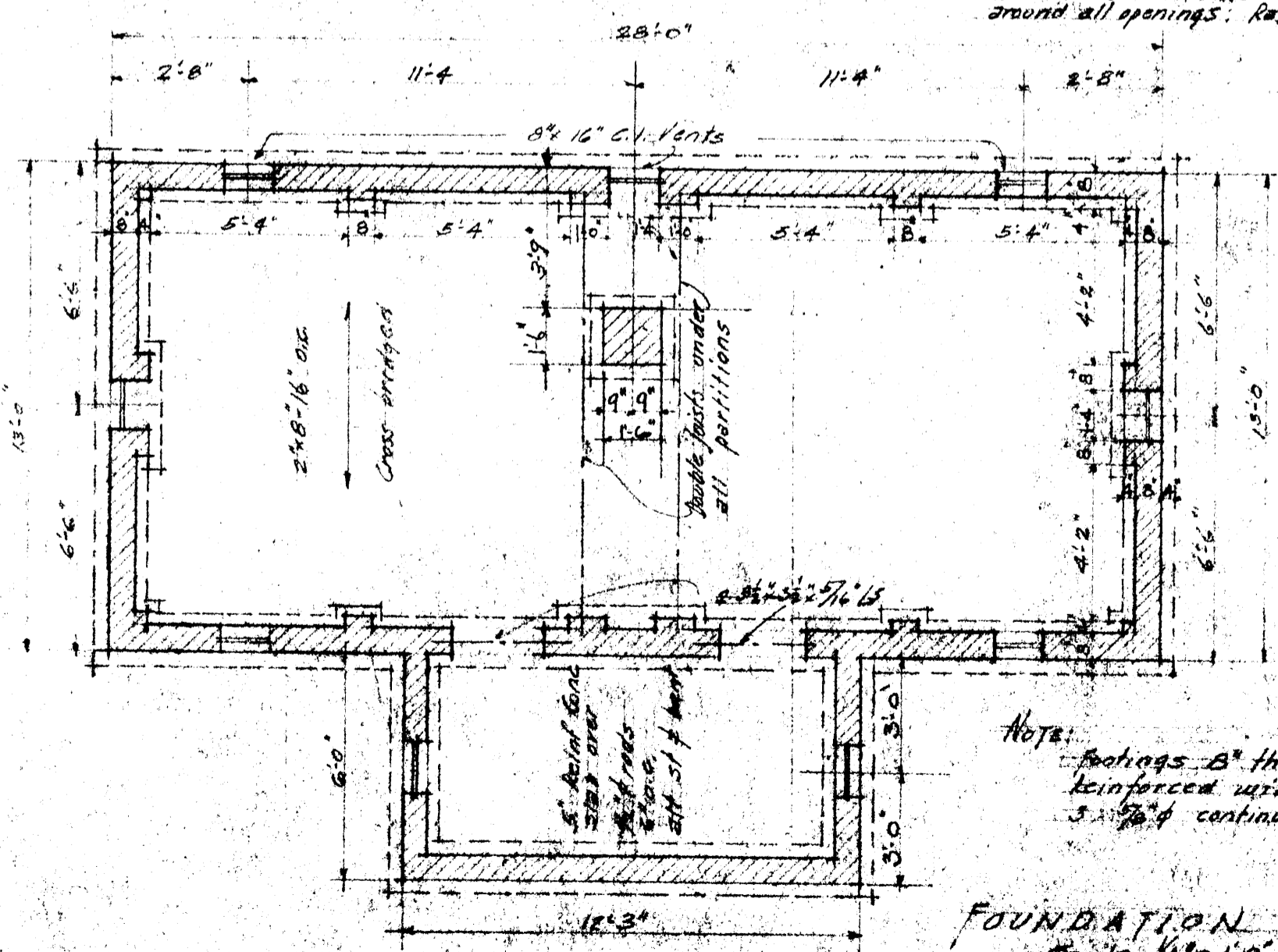

FOUNDATION PLAN
Scale 1/4" = 1'-0"

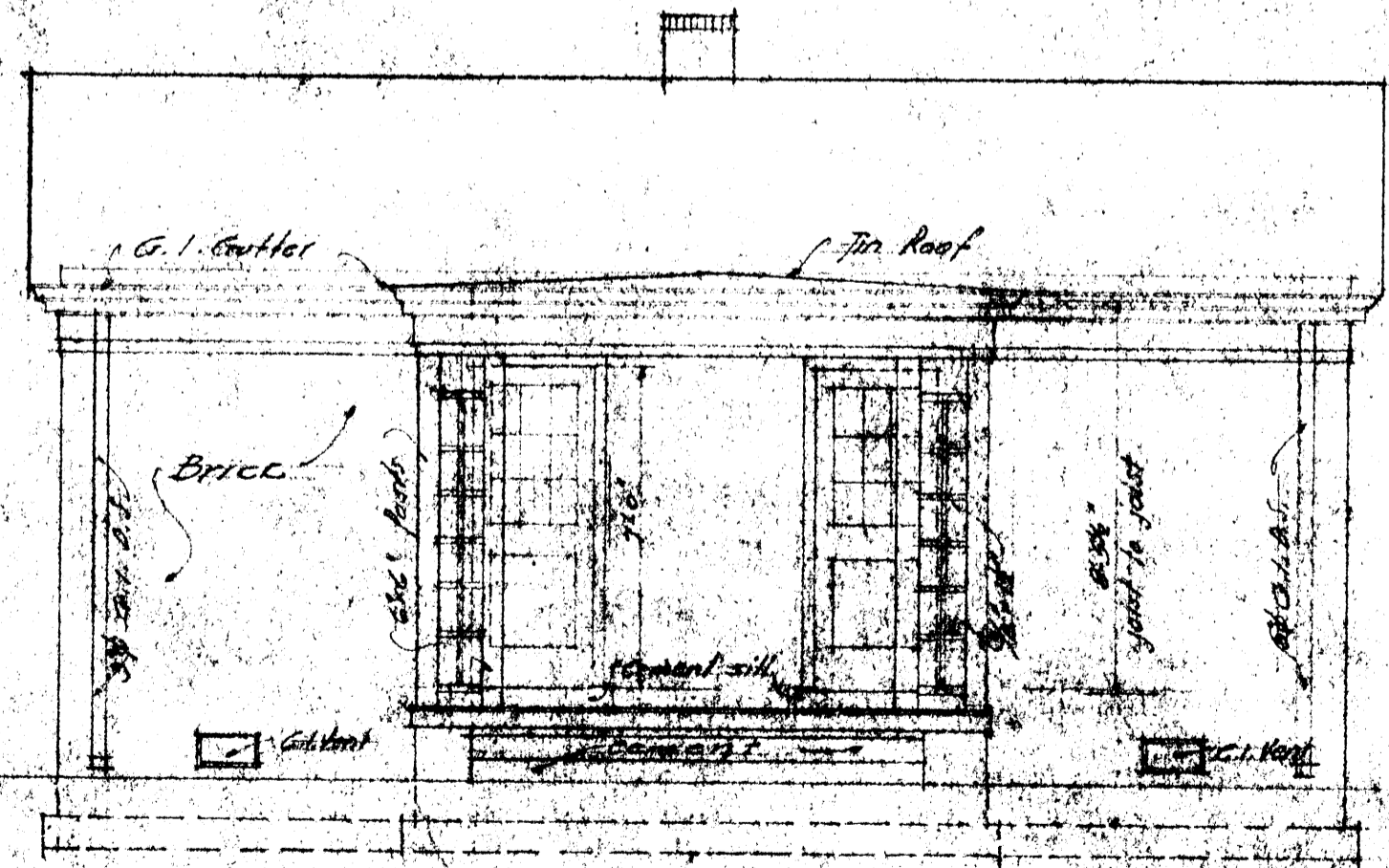

FRONT ELEVATION
Scale 1/4" = 1'-0"

RESIDENCE FOR DR. P. W. LUTTERLOW JONES SPRING, ARK.		
FILE NO. 510	BREGGEMAN, SWANN & ALLEN ARCHITECTS Suite 222, Victoria Bldg., 11 Little Rock, Arkansas Phone 1224	67-1851
DATE		7

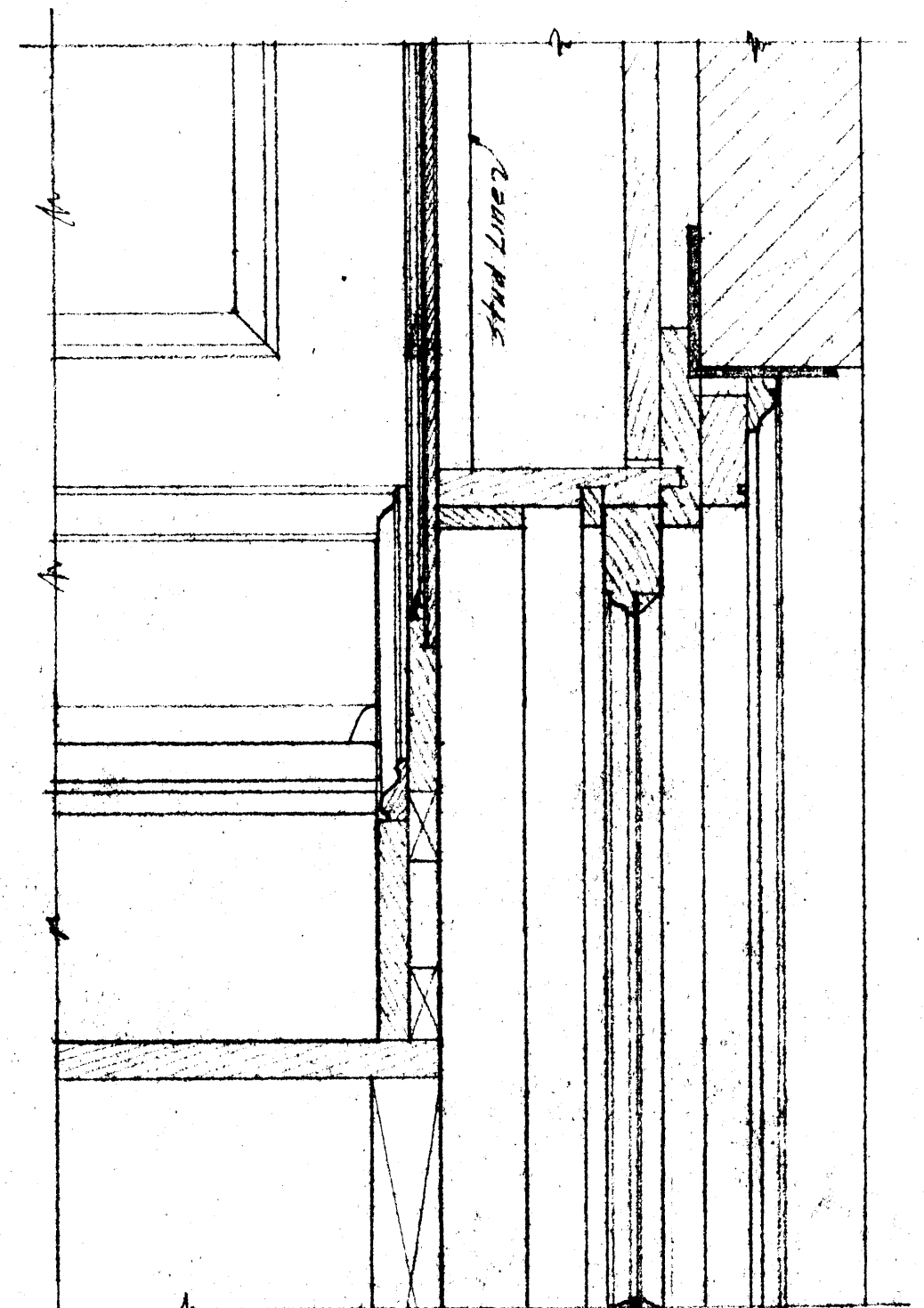

SEC. THRU POCKET WITH PANELLING
Scale 3/8"=1'-0"

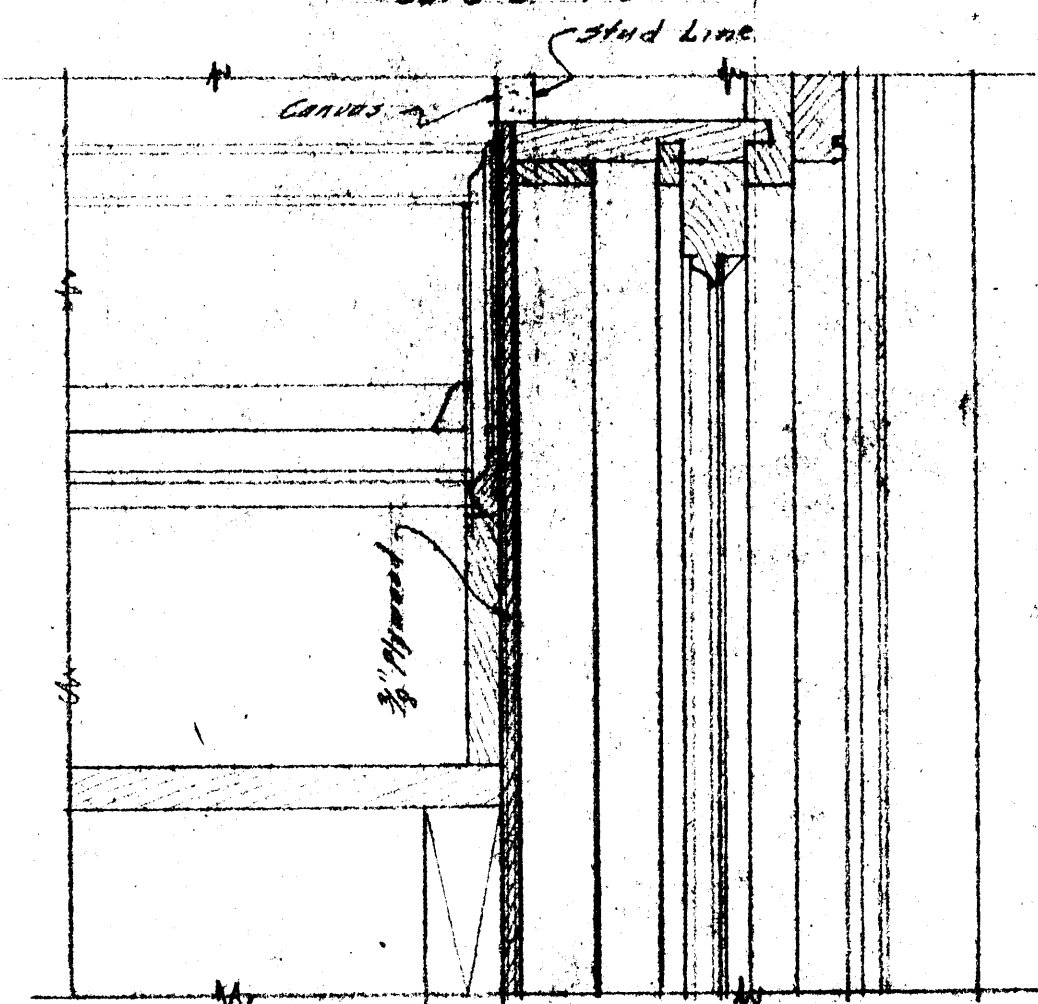

SEC. THRU POCKET WITH PLYWOOD
CANVASED AND PRINTED
Scale 3/8"=1'-0"

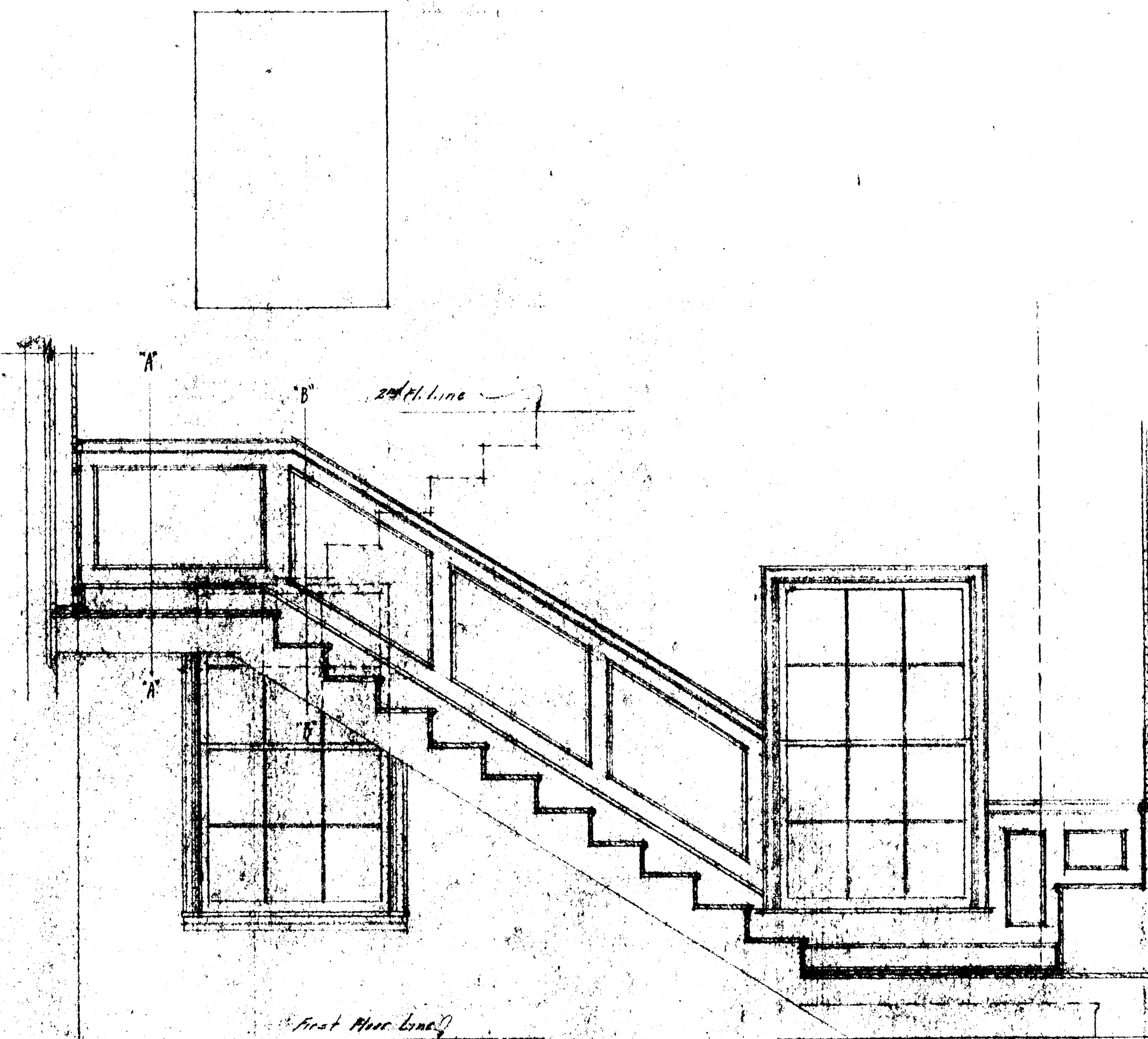

SECTION THRU STAIR
Scale 1/8"=1'-0"
Nails set to stop against trim of
Casad opening in second floor.

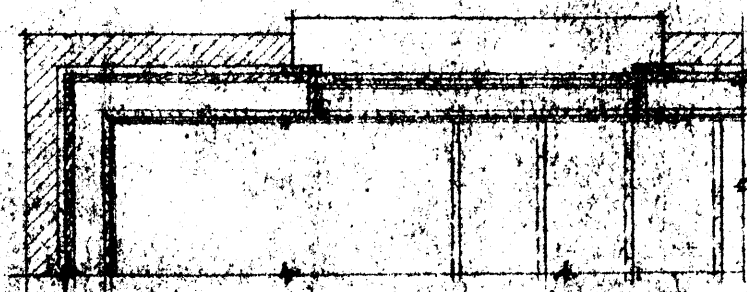

PLAN
Scale 1/8"=1'-0"

DETAILS SHOWING WINDOW POCKET ETC.

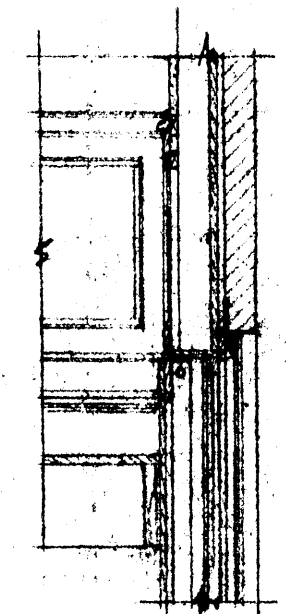

SEC. B-B
Scale 1/8"=1'-0"

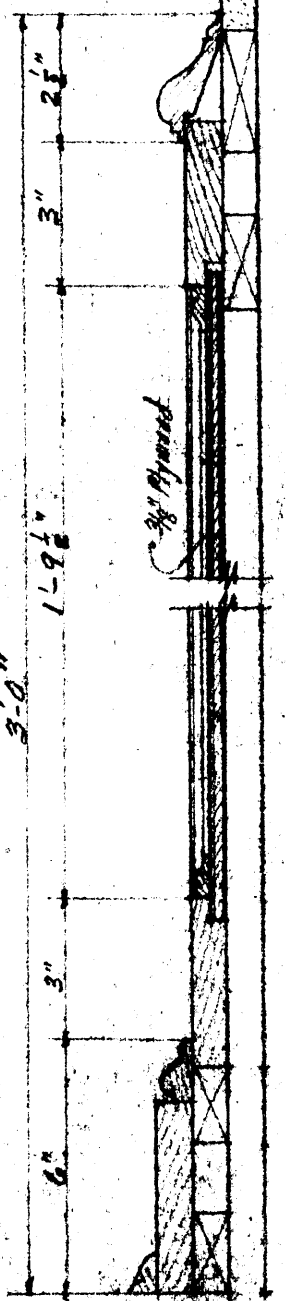

SECTION THRU WINDOW AT 'A-A'
Scale 3/8"=1'-0"

RESIDENCE for DR. P. W. LUTTERLOH JONESBORO, ARK.		SHEET
FILE NO. 510	BRUEGGEMAN, SWAM & ALLEN ARCHITECTS	7
DATE 11/16/40	Suite 335 Capote Bldg. Little Rock, Arkansas Phone 8046	