

# CAFETERIA

# BUILDING

ARKANSAS

STATE

COLLEGE

JONESBORO,

ARKANSAS

DR. CARL R. RENG, PRESIDENT

## BOARD OF TRUSTEES

VAN SMITH, CHAIRMAN

WILLIAM WYATT, VICE-CHAIRMAN

RUSSELL OWEN

MAX POE, SECRETARY

JOE BROOKS

## STUCK, FRIER, LANE & SCOTT INC. ARCHITECTS

JONESBORO,

ARKANSAS

WOOTEN & SMITH  
STRUCTURAL ENGINEERS  
MEMPHIS, TENNESSEE

WILLIAM B. THOMPSON  
MECHANICAL ENGINEER  
MEMPHIS, TENNESSEE

## INDEX OF DRAWINGS

### ARCHITECTURAL

- A-1 SITE PLAN - SYMBOLS - MATERIALS LEGEND - DETAILS
- A-2 DOOR PLACEMENT SCHEDULE - TEST BORING DATA - DOOR SCHEDULE - H.M. FRAME ELEVATIONS - DETAILS
- A-3 BASEMENT FLOOR PLAN - FIN. SCHED. - DETAILS
- A-4 FIRST FLOOR PLAN - FIN. SCHED. - DETAILS
- A-5 SECOND FLOOR PLAN - FIN. SCHED. - DETAILS
- A-6 THIRD FLOOR PLAN - FIN. SCHED. - DETAILS
- A-7 ROOF PLAN - DETAILS
- A-8 WEST & SOUTH EXT. ELEVATIONS - DETAILS
- A-9 EAST & NORTH EXT. ELEVATIONS - DETAILS
- A-10 BUILDING SECTIONS - ELEVATOR DETAILS
- A-11 WALL SECTIONS - DETAILS
- A-12 WALL SECTIONS - DETAILS
- A-13 STAIR SECTIONS & DETAILS
- A-14 ALUM. FRAME ELEVATIONS & DETAILS
- A-15 INTERIOR ELEVATIONS - DETAILS
- A-16 BASEMENT FLOOR REFLECTED CLG. PLAN - DETAILS
- A-17 FIRST, SECOND & THIRD FLOOR REFLECTED CLG. PLAN - DETAILS
- A-18 FOOD SERVICE EQUIPMENT PLAN - BASEMENT - EQUIPMENT SCHEDULE
- A-19 FOOD SERVICE EQUIPMENT PLAN - FIRST, SECOND & THIRD FLOORS - EQUIPMENT SCHEDULE

### STRUCTURAL

- S-1 FOUNDATION & BASEMENT PLAN
- S-2 FIRST FLOOR FRAMING PLAN
- S-3 SECOND FLOOR FRAMING PLAN
- S-4 THIRD FLOOR FRAMING PLAN
- S-5 ROOF FRAMING PLAN
- S-6 WALL SECTIONS & COLUMN SCHEDULE
- S-7 WALL SECTIONS
- S-8 STAIR SECTIONS
- S-9 BEAM SCHEDULE
- S-10 POST TENSION BEAM DETAILS
- S-11 MECHANICAL EQUIPMENT FOUNDATION PLANS

MPE-1 ROOF & PLOT PLAN

### MECHANICAL

- M-1 BASEMENT FLOOR PLAN
- M-2 FIRST FLOOR PLAN
- M-3 SECOND FLOOR PLAN
- M-4 THIRD FLOOR PLAN
- M-5 BASEMENT MECH. EQUIP. ROOM PLAN
- M-6 SECOND & THIRD FLOOR MECH. EQUIP. ROOM PLANS
- M-7 BASEMENT FLOOR PLAN STEAM PIPING
- M-8 KITCHEN EXHAUST HOOD DETAILS
- M-9 DETAILS
- M-10 SCHEDULES

### PLUMBING

- P-1 BASEMENT FLOOR PLAN
- P-2 FIRST FLOOR PLAN
- P-3 SECOND FLOOR PLAN
- P-4 THIRD FLOOR PLAN
- P-5 KITCHEN EQUIPMENT SCHEDULE & DETAILS

### ELECTRICAL

- E-1 BASEMENT FLOOR PLAN - LIGHTING
- E-2 BASEMENT FLOOR PLAN - OUTLET & EQUIP. WIRING
- E-3 FIRST FLOOR PLAN - LIGHTING
- E-4 FIRST FLOOR PLAN - OUTLET & EQUIP. WIRING
- E-5 SECOND FLOOR PLAN - LIGHTING
- E-6 SECOND FLOOR PLAN - OUTLET & EQUIP. WIRING
- E-7 THIRD FLOOR PLAN - LIGHTING
- E-8 THIRD FLOOR PLAN - OUTLET & EQUIP. WIRING
- E-9 RISER DIAGRAM & DETAILS
- E-10 SCHEDULES

BY AUTHORIZATION OF THE 66 TH  
GENERAL ASSEMBLY OF THE STATE  
OF ARKANSAS ON JULY 1, 1967  
THE NAME OF ARKANSAS STATE  
COLLEGE WILL BE CHANGED TO  
ARKANSAS STATE UNIVERSITY.

PROJECT NUMBER

CH-ARK-77 (S)

COMMISSION NUMBER

4 5 6 6 6

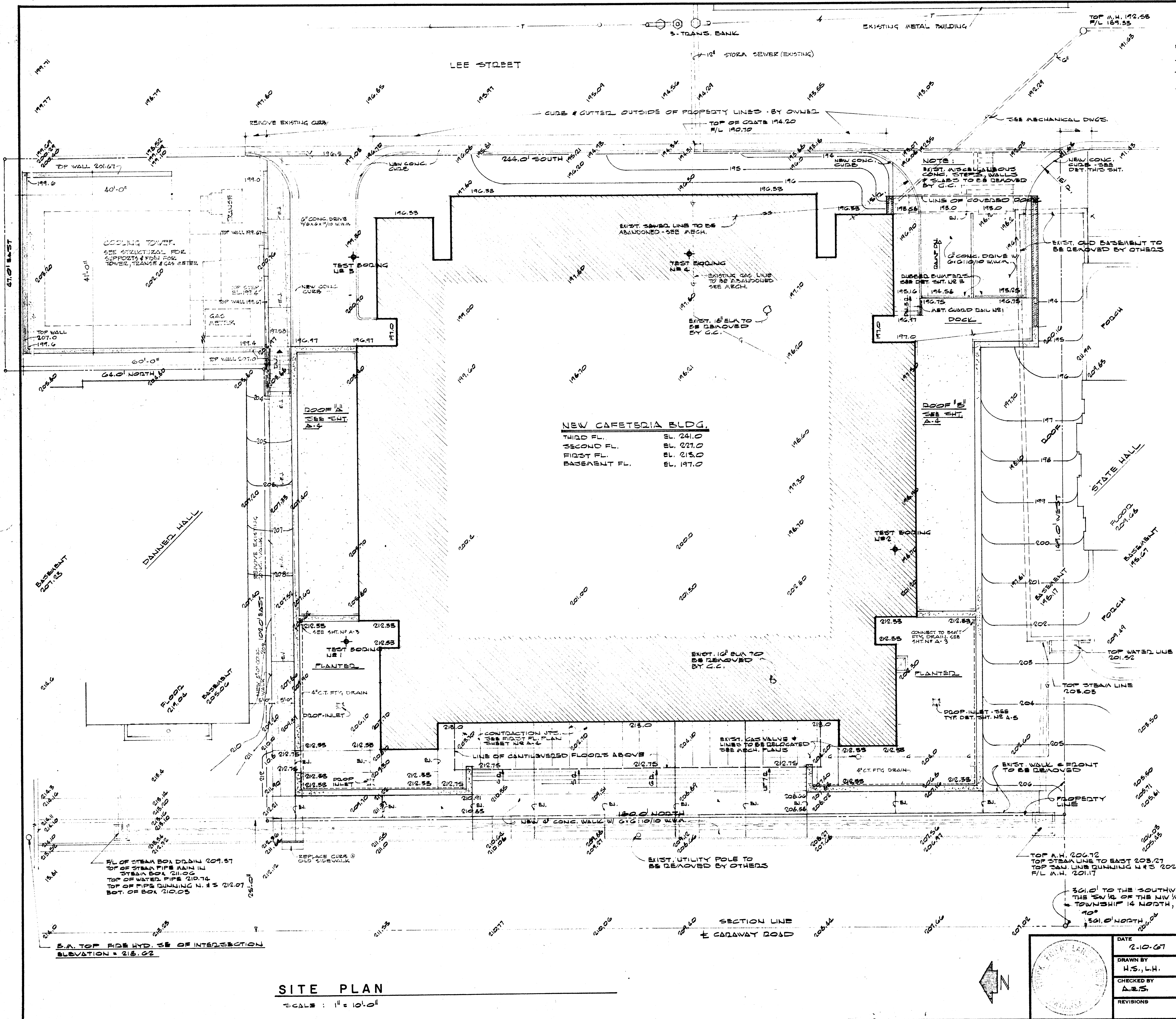

**SYMBOLS**

DET. NO. 209.0	SPOT ELEVATION MARK (EXISTING & NEW)
DET. 209.0	DETAIL MARK
SECTION LETTER A-6	SECTION MARK
DOOR 209.0	DOOR OPENING MARK

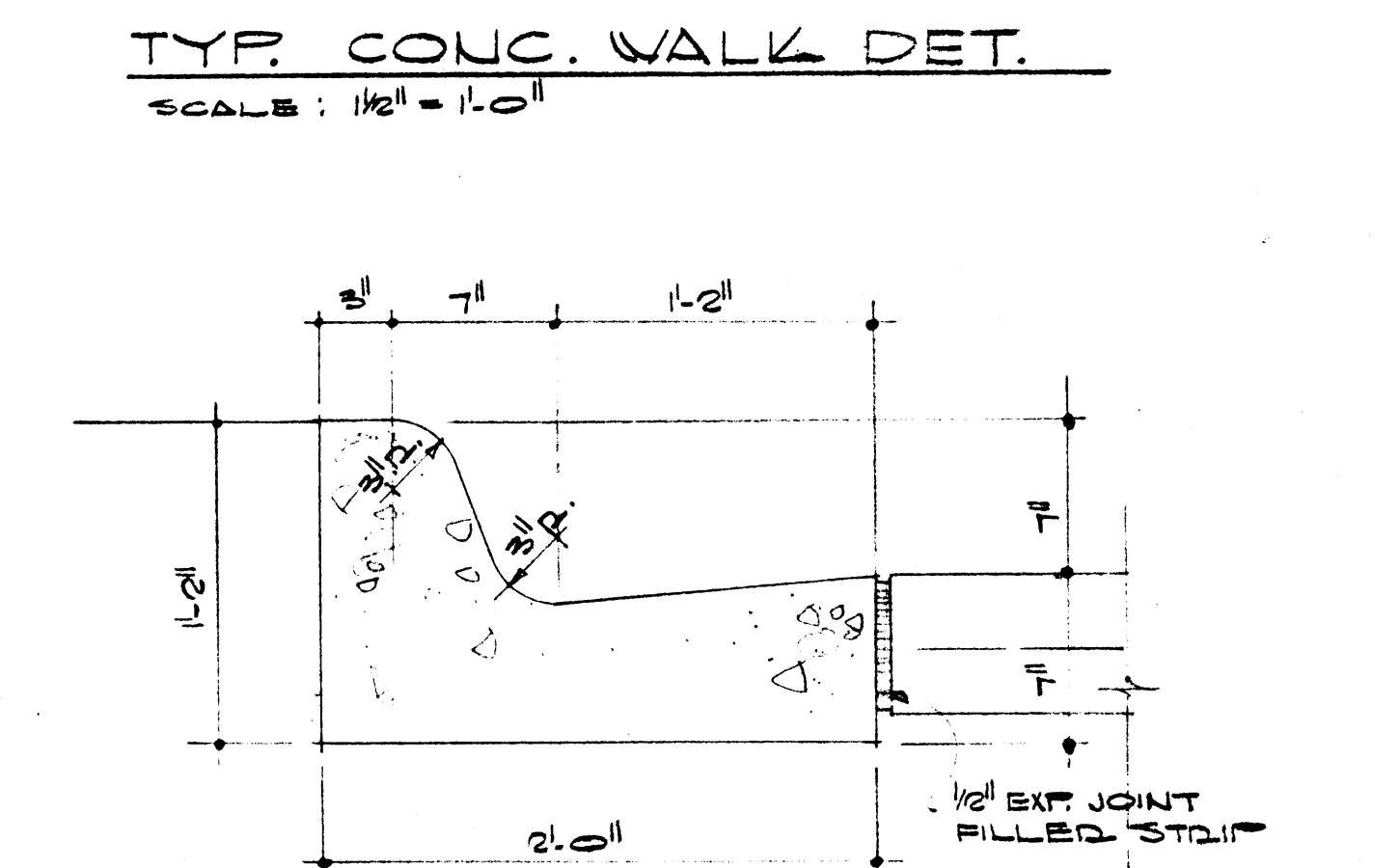
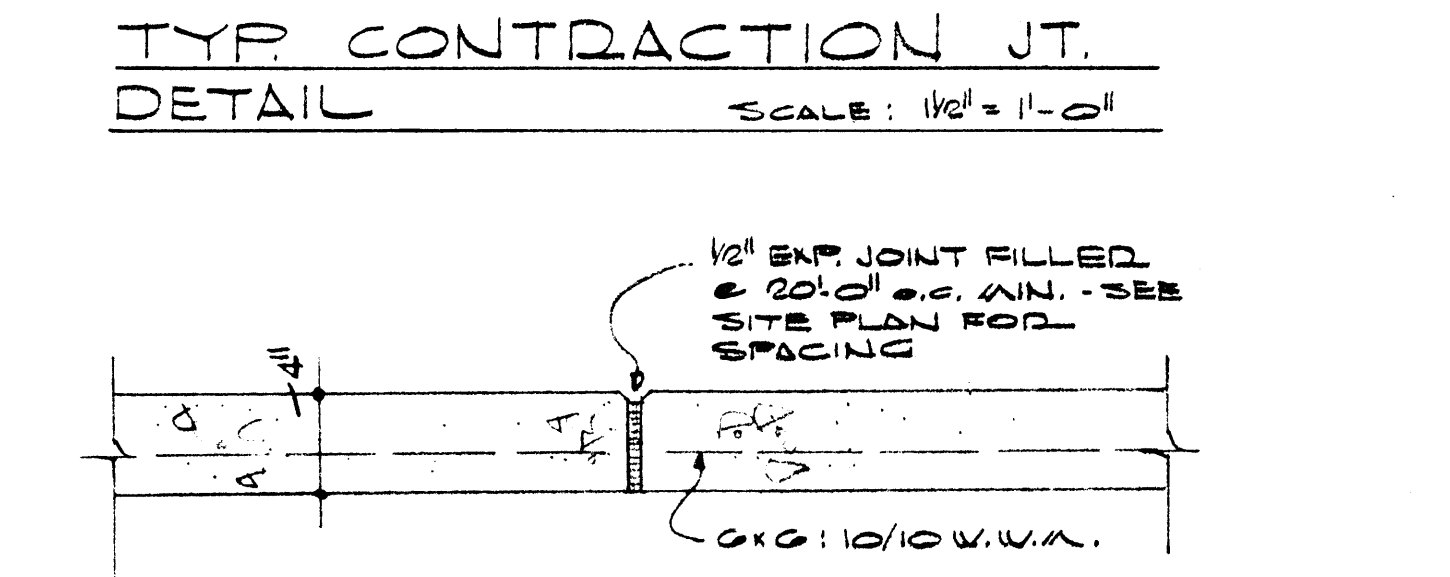
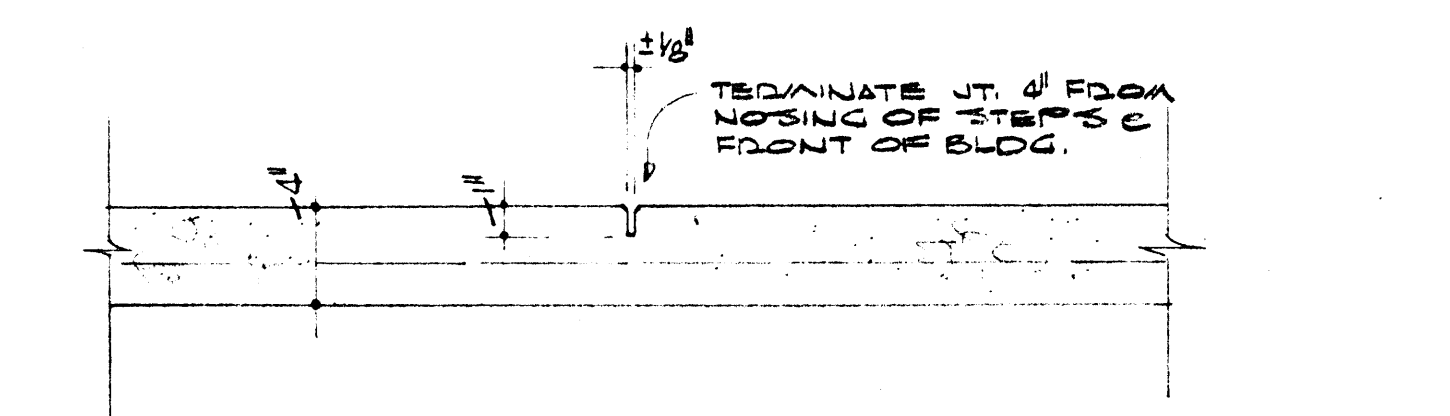

**MATERIALS LEGEND**

[Pattern]	FACED BRICK
[Pattern]	CLAY TILE
[Pattern]	CONCRETE (SEE STD. DNGS.)
[Pattern]	CAST STONE
[Pattern]	BARTH
[Pattern]	MARBLE
[Pattern]	STEEL
[Pattern]	PLASTER
[Pattern]	ACOUSTICAL TILE
[Pattern]	INSULATION BOARD
[Pattern]	HARDITE BLOCK

**SITE PLAN**  
SCALE: 1" = 10'-0"

	DATE	2-10-67	<b>CAFETERIA BUILDING</b> ARKANSAS STATE COLLEGE JONESBORO ARKANSAS PROJECT NO. CH-ARK-77 (S)	<b>A-1</b> COMMISSION NUMBER 45666
	DRAWN BY	H.S., L.H.		
	CHECKED BY	A.E.S.		
	REVISIONS			
<b>STUCK, FRIER, LANE &amp; SCOTT, INC., ARCHITECTS</b> 601 SOUTHWEST DRIVE • JONESBORO, ARKANSAS				



DOOR PLACEMENT SCHEDULE											
BASEMENT						FIRST FLOOR					
OPN'G	DOOR	THRES.	TYPE	ELEV.	MAT'L	OPN'G	DOOR	THRES.	TYPE	ELEV.	MAT'L
01	D-14		ALUM.	F-2	E-9	101	D-14		ALUM.	F-2	E-9
02	D-12		ALUM.	F-2	E-9	102	D-14		ALUM.	F-2	E-9
03	D-16		ALUM.	F-11	E-11	103	D-14		ALUM.	F-2	E-9
04	D-9		ALUM.	F-11	E-10	104	D-14		ALUM.	F-2	E-9
05	D-7		ALUM.	F-10	E-11	105	D-14		ALUM.	F-2	E-9
06	D-7		ALUM.	F-10	E-11	106	D-14		ALUM.	F-2	E-9
07	D-7		ALUM.	F-11	E-11	107	D-14		ALUM.	F-2	E-9
08	D-7		ALUM.	F-11	E-11	108	D-14		ALUM.	F-2	E-9
09	D-7		ALUM.	F-10	E-11	109	D-14		ALUM.	F-2	E-9
10	D-8		ALUM.	F-11	E-12	110	D-14		ALUM.	F-2	E-9
11	D-8		ALUM.	F-10	E-12	111	D-14		ALUM.	F-2	E-9
12	D-7		ALUM.	F-11	E-11	112	D-14		ALUM.	F-2	E-9
13	D-10		ALUM.	F-10	E-13	113	D-14		ALUM.	F-2	E-9
14	D-8		ALUM.	F-10	E-12	114	D-14		ALUM.	F-2	E-9
15	D-10		ALUM.	F-10	E-13	115	D-14		ALUM.	F-2	E-9
16	D-7		ALUM.	F-11	E-11	116	D-14		ALUM.	F-2	E-9
17	D-8		ALUM.	F-11	E-12	117	D-14		ALUM.	F-2	E-9
18	D-8		ALUM.	F-10	E-12	118	D-14		ALUM.	F-2	E-9
19	D-12		ALUM.	F-2	E-9	119	D-14		ALUM.	F-2	E-9
20	D-14		ALUM.	F-15	E-14	120	D-14		ALUM.	F-2	E-9
21	D-11		ALUM.	F-9	E-8	121	D-14		ALUM.	F-2	E-9
22	D-7		ALUM.	F-10	E-11	122	D-14		ALUM.	F-2	E-9
23	D-7		ALUM.	F-10	E-11	123	D-14		ALUM.	F-2	E-9
24	D-7		ALUM.	F-10	E-11	124	D-14		ALUM.	F-2	E-9
25	D-9		ALUM.	F-10	E-10	125	D-14		ALUM.	F-2	E-9
26	D-7		ALUM.	F-5	E-11	126	D-14		ALUM.	F-2	E-9
27	D-7		ALUM.	F-10	E-11	127	D-14		ALUM.	F-2	E-9
28	D-16		ALUM.	F-11	E-11	128	D-14		ALUM.	F-2	E-9
29	D-16		ALUM.	F-5	E-11	129	D-14		ALUM.	F-2	E-9
30-37	SEE FINISH SCHEDULES					130-137	SEE FINISH SCHEDULES				
38	D-14		ALUM.	F-11	E-11	138	D-14		ALUM.	F-2	E-9

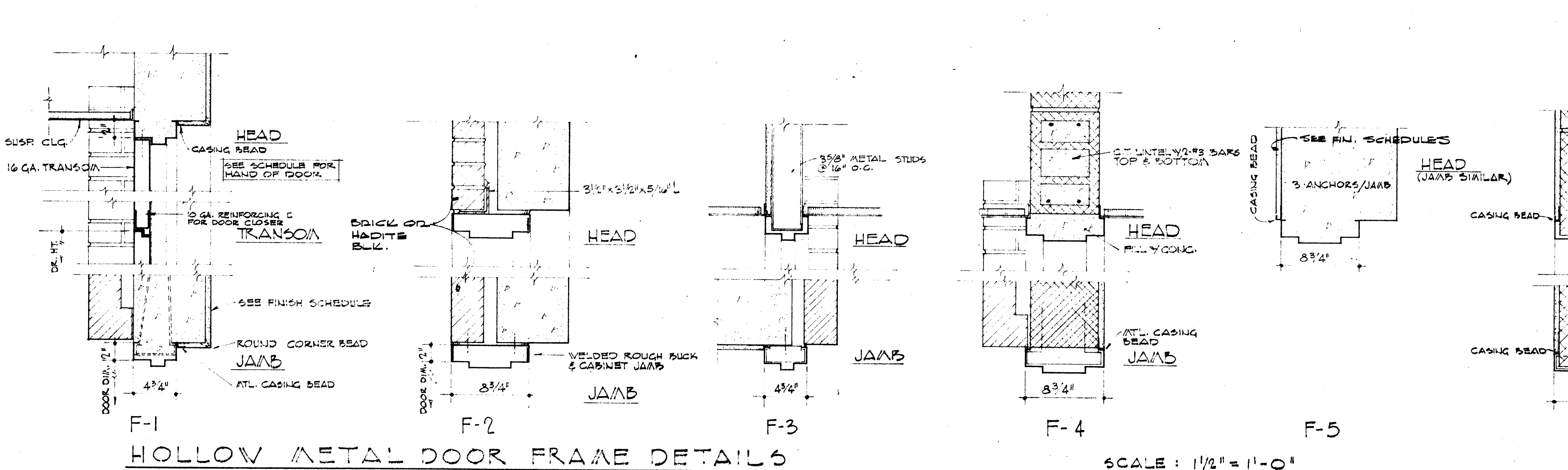
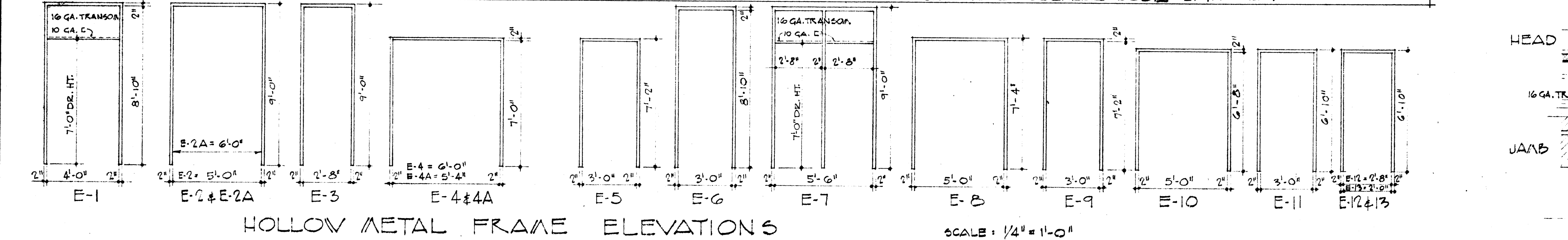
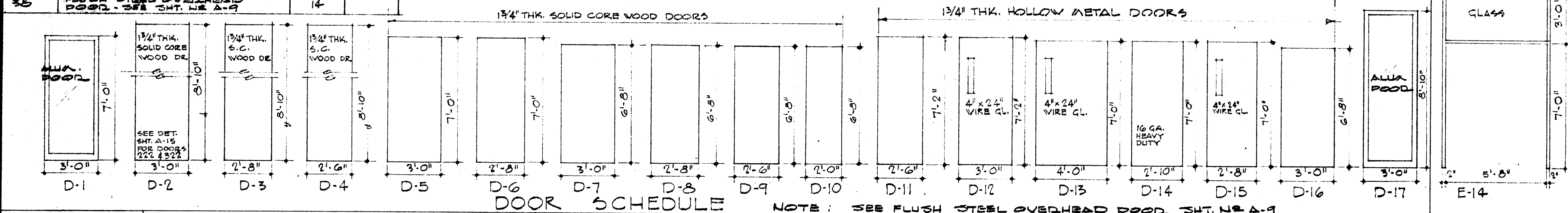

TEST BORING DATA											
BORING NO. 1						BORING NO. 2					
DEPTH FT.	BLOWS/FT.	DEPTH FT.	BLOWS/FT.	DEPTH FT.	BLOWS/FT.	DEPTH FT.	BLOWS/FT.	DEPTH FT.	BLOWS/FT.	DEPTH FT.	BLOWS/FT.
0		0		0		0		0		0	
1.0	14	1.0	16	1.0	16	1.0	16	1.0	16	1.0	16
2.0	15	2.0	23	2.0	23	2.0	23	2.0	23	2.0	23
3.0	15	3.0	25	3.0	25	3.0	25	3.0	25	3.0	25
4.0	15	4.0	25	4.0	25	4.0	25	4.0	25	4.0	25
5.0	15	5.0	25	5.0	25	5.0	25	5.0	25	5.0	25
6.0	15	6.0	25	6.0	25	6.0	25	6.0	25	6.0	25
7.0	15	7.0	25	7.0	25	7.0	25	7.0	25	7.0	25
8.0	15	8.0	25	8.0	25	8.0	25	8.0	25	8.0	25
9.0	15	9.0	25	9.0	25	9.0	25	9.0	25	9.0	25
10.0	15	10.0	25	10.0	25	10.0	25	10.0	25	10.0	25
11.0	15	11.0	25	11.0	25	11.0	25	11.0	25	11.0	25
12.0	15	12.0	25	12.0	25	12.0	25	12.0	25	12.0	25
13.0	15	13.0	25	13.0	25	13.0	25	13.0	25	13.0	25
14.0	15	14.0	25	14.0	25	14.0	25	14.0	25	14.0	25
15.0	15	15.0	25	15.0	25	15.0	25	15.0	25	15.0	25
16.0	15	16.0	25	16.0	25	16.0	25	16.0	25	16.0	25
17.0	15	17.0	25	17.0	25	17.0	25	17.0	25	17.0	25
18.0	15	18.0	25	18.0	25	18.0	25	18.0	25	18.0	25
19.0	15	19.0	25	19.0	25	19.0	25	19.0	25	19.0	25
20.0	15	20.0	25	20.0	25	20.0	25	20.0	25	20.0	25
21.0	15	21.0	25	21.0	25	21.0	25	21.0	25	21.0	25
22.0	15	22.0	25	22.0	25	22.0	25	22.0	25	22.0	25
23.0	15	23.0	25	23.0	25	23.0	25	23.0	25	23.0	25
24.0	15	24.0	25	24.0	25	24.0	25	24.0	25	24.0	25
25.0	15	25.0	25	25.0	25	25.0	25	25.0	25	25.0	25
26.0	15	26.0	25	26.0	25	26.0	25	26.0	25	26.0	25
27.0	15	27.0	25	27.0	25	27.0	25	27.0	25	27.0	25
28.0	15	28.0	25	28.0	25	28.0	25	28.0	25	28.0	25
29.0	15	29.0	25	29.0	25	29.0	25	29.0	25	29.0	25
30.0	15	30.0	25	30.0	25	30.0	25	30.0	25	30.0	25
31.0	15	31.0	25	31.0	25	31.0	25	31.0	25	31.0	25
32.0	15	32.0	25	32.0	25	32.0	25	32.0	25	32.0	25
33.0	15	33.0	25	33.0	25	33.0	25	33.0	25	33.0	25
34.0	15	34.0	25	34.0	25	34.0	25	34.0	25	34.0	25
35.0	15	35.0	25	35.0	25	35.0	25	35.0	25	35.0	25
36.0	15	36.0	25	36.0	25	36.0	25	36.0	25	36.0	25
37.0	15	37.0	25	37.0	25	37.0	25	37.0	25	37.0	25
38.0	15	38.0	25	38.0	25	38.0	25	38.0	25	38.0	25
39.0	15	39.0	25	39.0	25	39.0	25	39.0	25	39.0	25
40.0	15	40.0	25	40.0	25	40.0	25	40.0	25	40.0	25
41.0	15	41.0	25	41.0	25	41.0	25	41.0	25	41.0	25
42.0	15	42.0	25	42.0	25	42.0	25	42.0	25	42.0	25
43.0	15	43.0	25	43.0	25	43.0	25	43.0	25	43.0	25
44.0	15	44.0	25	44.0	25	44.0	25	44.0	25	44.0	25
45.0	15	45.0	25	45.0	25	45.0	25	45.0	25	45.0	25
46.0	15	46.0	25	46.0	25	46.0	25	46.0	25	46.0	25
47.0	15	47.0	25	47.0	25	47.0	25	47.0	25	47.0	25
48.0	15	48.0	25	48.0	25	48.0	25	48.0	25	48.0	25
49.0	15	49.0	25	49.0	25	49.0	25	49.0	25	49.0	25
50.0	15	50.0	25	50.0	25	50.0	25	50.0	25	50.0	25

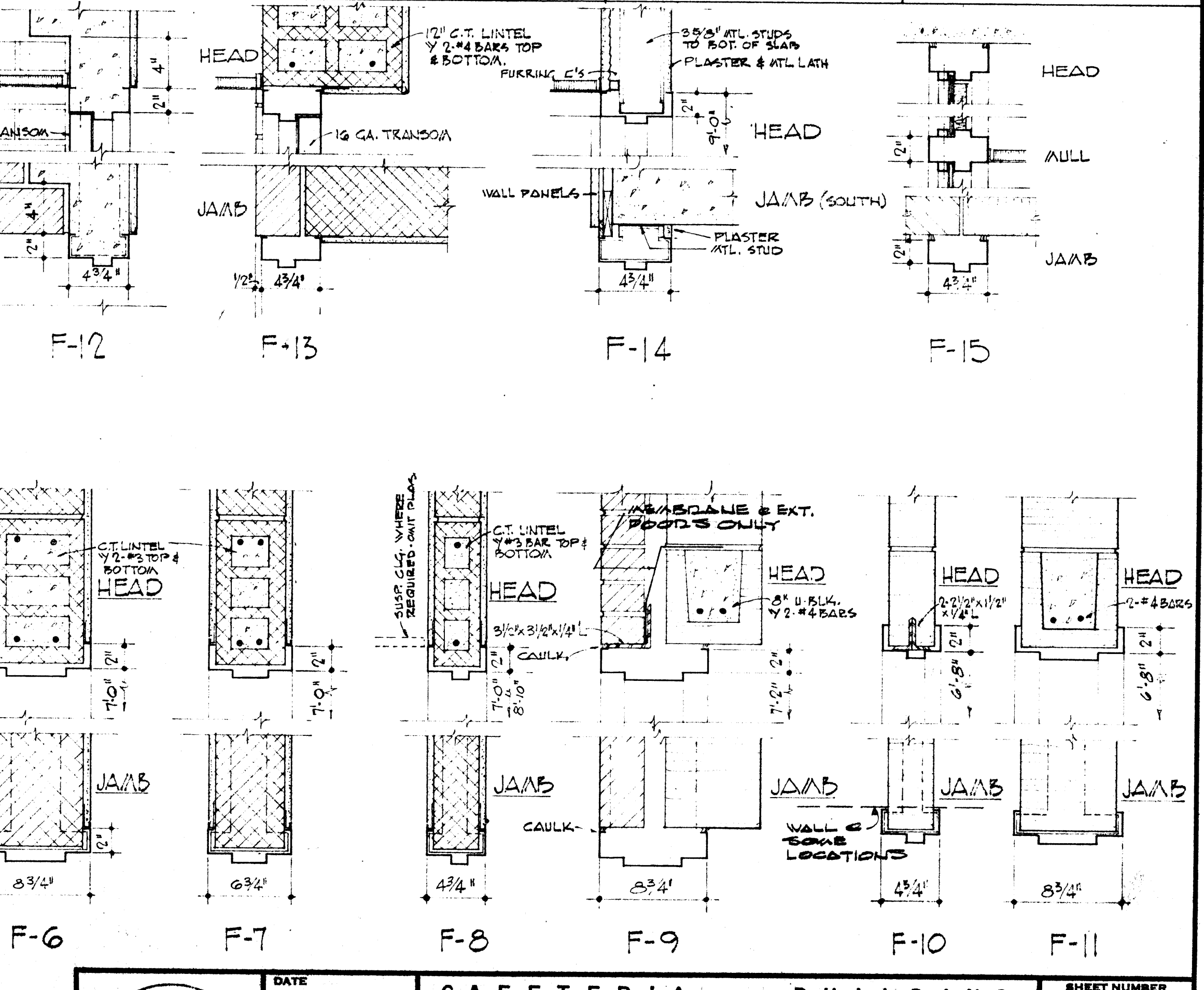

DATE: 2-10-67

DRAWN BY: H.S., L.H.

CHECKED BY: A.E.S.

REVISIONS:

CAFETERIA BUILDING

ARKANSAS STATE COLLEGE

JONESBORO, ARKANSAS

PROJECT NO. CH-ARK-77 (S)

STUCK, FRIER, LANE & SCOTT, INC., ARCHITECTS

601 SOUTHWEST DRIVE • JONESBORO, ARKANSAS

SHEET NUMBER

A-2

COMMISSION NUMBER

45666



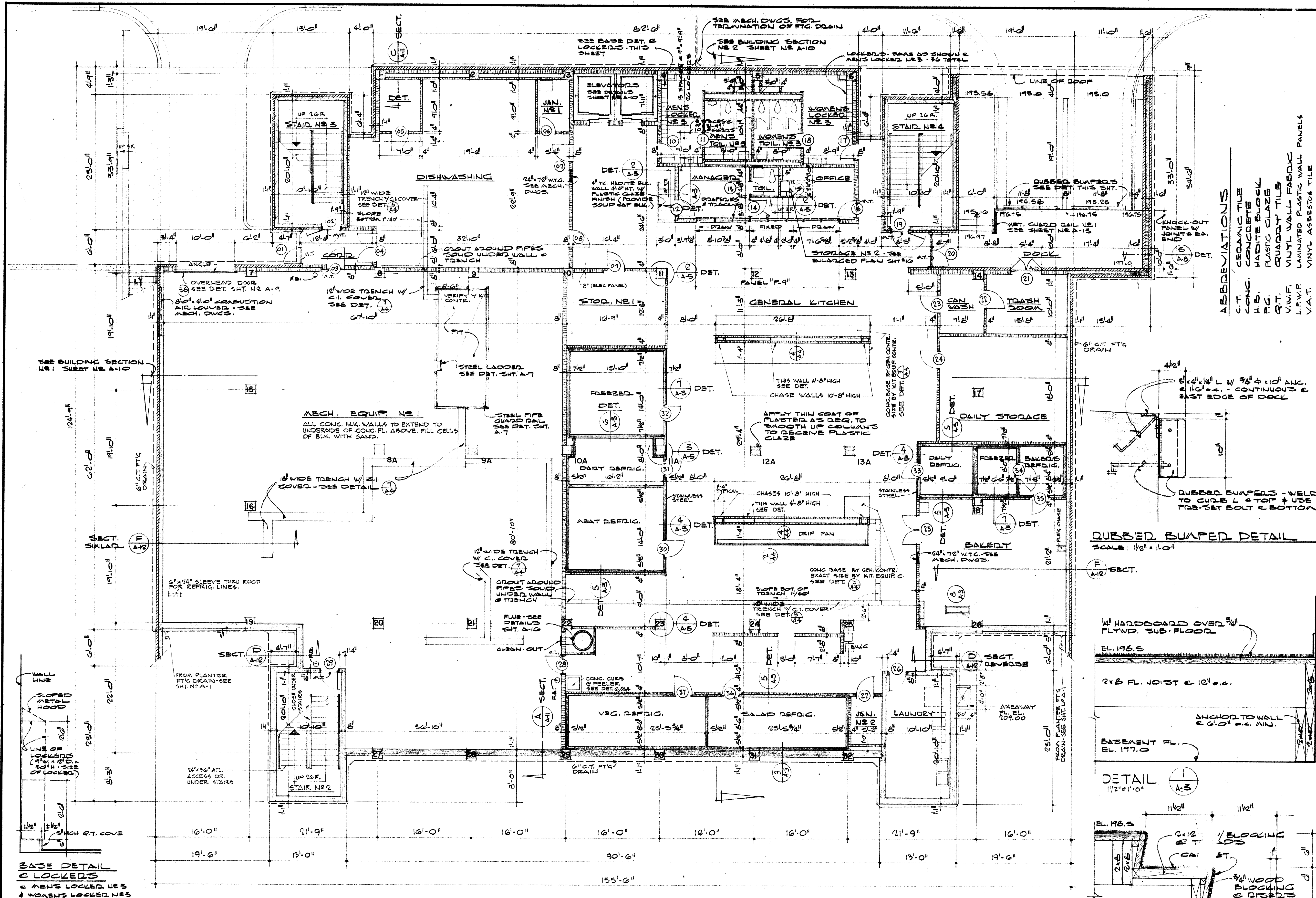

**ABBREVIATIONS**  
 C.T. CERAMIC TILE  
 CONC. CONCRETE  
 H.B. HARDITE BLOCK  
 P.G. PLASTIC GLAZE  
 Q.T. QUARRY TILE  
 V.W.F. VINYL WALL FABRIC  
 L.P.V.P. LAMINATED PLASTIC WALL PANELS  
 V.A.T. VINYL ASBESTOS TILE

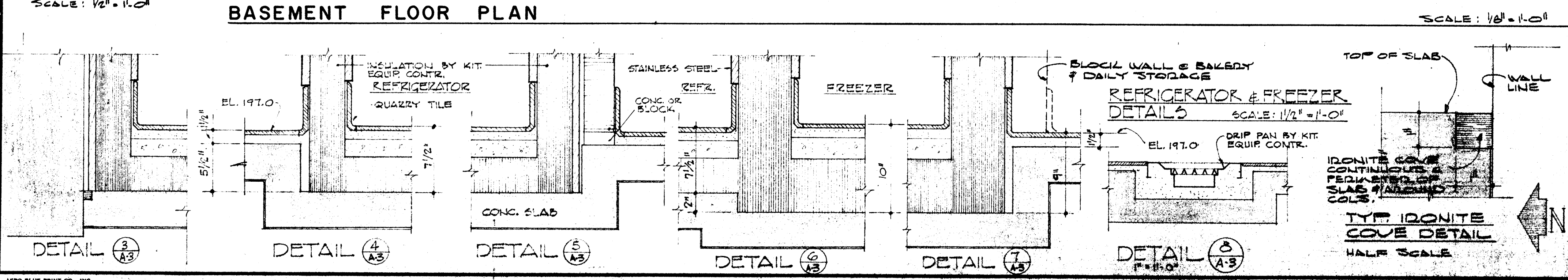
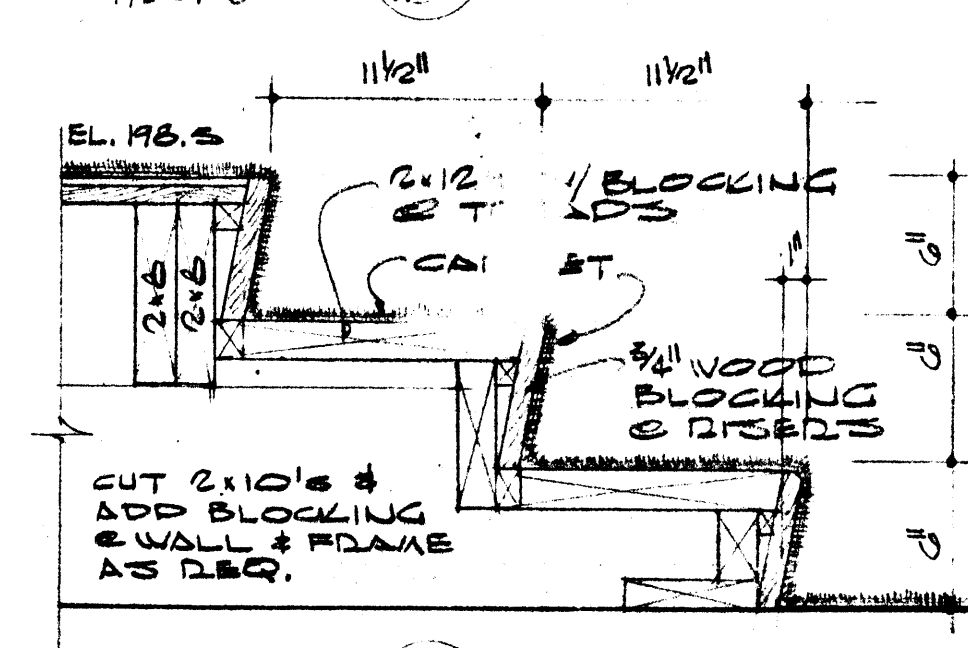
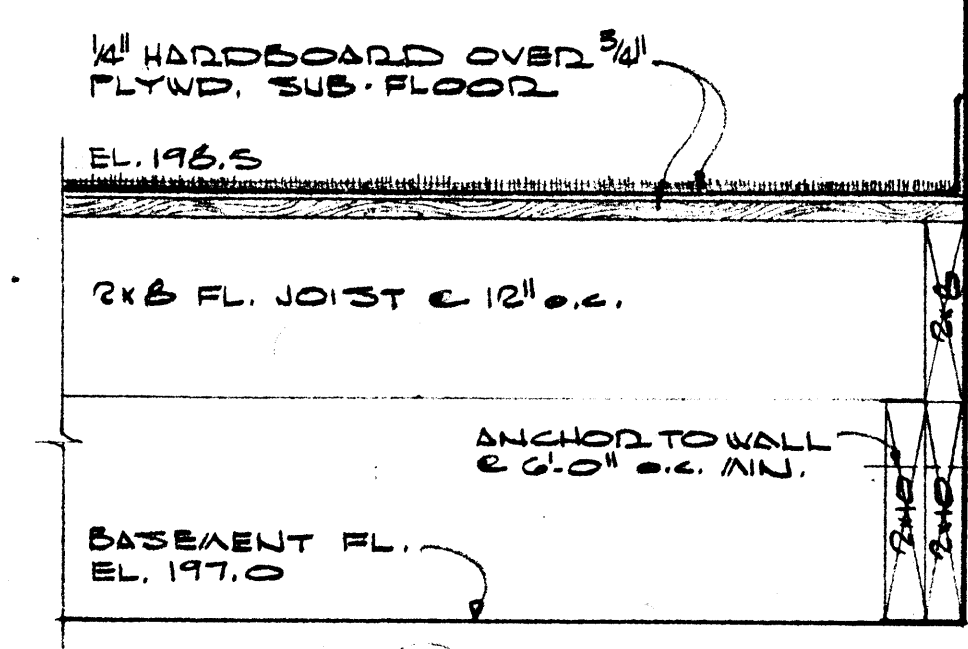
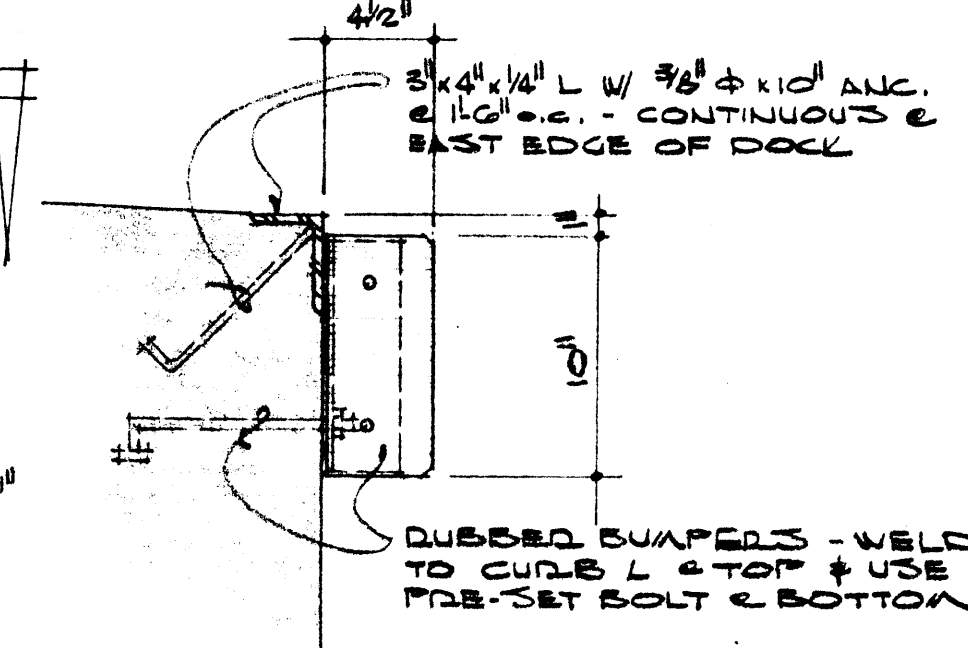

FINISH SCHEDULE - BASEMENT FLOOR									
SPACE	FLOOR	WALLS	WAINSCOT	BASE	WALLS	SOUTH	WEST	NORTH	CEILING
STAIR NO. 2	ADJ. 2	V.W.F.	V.W.F.	VINYL	V.W.F.	V.W.F.	V.W.F.	V.W.F.	ASTERIAL
STAIR NO. 3	ADJ. 3	V.W.F.	V.W.F.	VINYL	V.W.F.	V.W.F.	V.W.F.	V.W.F.	ASTERIAL
STAIR NO. 4	ADJ. 4	V.W.F.	V.W.F.	VINYL	V.W.F.	V.W.F.	V.W.F.	V.W.F.	ASTERIAL
CORRIDOR	Q.T.	Q.T.	Q.T.	Q.T.	Q.T.	Q.T.	Q.T.	Q.T.	Q.T.
MECHANICAL EQUIPMENT NO. 1	Q.T.	Q.T.	Q.T.	Q.T.	Q.T.	Q.T.	Q.T.	Q.T.	Q.T.
GENERAL KITCHEN	Q.T.	Q.T.	Q.T.	Q.T.	Q.T.	Q.T.	Q.T.	Q.T.	Q.T.
CAN WASH	Q.T.	Q.T.	Q.T.	Q.T.	Q.T.	Q.T.	Q.T.	Q.T.	Q.T.
TRASH ROOM	Q.T.	Q.T.	Q.T.	Q.T.	Q.T.	Q.T.	Q.T.	Q.T.	Q.T.
DAILY STORAGE	Q.T.	Q.T.	Q.T.	Q.T.	Q.T.	Q.T.	Q.T.	Q.T.	Q.T.
BAKERY	Q.T.	Q.T.	Q.T.	Q.T.	Q.T.	Q.T.	Q.T.	Q.T.	Q.T.
STORAGE NO. 1 & LAUNDRY	Q.T.	Q.T.	Q.T.	Q.T.	Q.T.	Q.T.	Q.T.	Q.T.	Q.T.
DISHWASHING	Q.T.	Q.T.	Q.T.	Q.T.	Q.T.	Q.T.	Q.T.	Q.T.	Q.T.
TOILET	Q.T.	Q.T.	Q.T.	Q.T.	Q.T.	Q.T.	Q.T.	Q.T.	Q.T.
STORAGE NO. 2	Q.T.	Q.T.	Q.T.	Q.T.	Q.T.	Q.T.	Q.T.	Q.T.	Q.T.
STAIR NO. 3	Q.T.	Q.T.	Q.T.	Q.T.	Q.T.	Q.T.	Q.T.	Q.T.	Q.T.
STAIR NO. 4	Q.T.	Q.T.	Q.T.	Q.T.	Q.T.	Q.T.	Q.T.	Q.T.	Q.T.
STAIR NO. 5	Q.T.	Q.T.	Q.T.	Q.T.	Q.T.	Q.T.	Q.T.	Q.T.	Q.T.
STAIR NO. 6	Q.T.	Q.T.	Q.T.	Q.T.	Q.T.	Q.T.	Q.T.	Q.T.	Q.T.
STAIR NO. 7	Q.T.	Q.T.	Q.T.	Q.T.	Q.T.	Q.T.	Q.T.	Q.T.	Q.T.
STAIR NO. 8	Q.T.	Q.T.	Q.T.	Q.T.	Q.T.	Q.T.	Q.T.	Q.T.	Q.T.
STAIR NO. 9	Q.T.	Q.T.	Q.T.	Q.T.	Q.T.	Q.T.	Q.T.	Q.T.	Q.T.
STAIR NO. 10	Q.T.	Q.T.	Q.T.	Q.T.	Q.T.	Q.T.	Q.T.	Q.T.	Q.T.
STAIR NO. 11	Q.T.	Q.T.	Q.T.	Q.T.	Q.T.	Q.T.	Q.T.	Q.T.	Q.T.
STAIR NO. 12	Q.T.	Q.T.	Q.T.	Q.T.	Q.T.	Q.T.	Q.T.	Q.T.	Q.T.
STAIR NO. 13	Q.T.	Q.T.	Q.T.	Q.T.	Q.T.	Q.T.	Q.T.	Q.T.	Q.T.
STAIR NO. 14	Q.T.	Q.T.	Q.T.	Q.T.	Q.T.	Q.T.	Q.T.	Q.T.	Q.T.
STAIR NO. 15	Q.T.	Q.T.	Q.T.	Q.T.	Q.T.	Q.T.	Q.T.	Q.T.	Q.T.
STAIR NO. 16	Q.T.	Q.T.	Q.T.	Q.T.	Q.T.	Q.T.	Q.T.	Q.T.	Q.T.
STAIR NO. 17	Q.T.	Q.T.	Q.T.	Q.T.	Q.T.	Q.T.	Q.T.	Q.T.	Q.T.
STAIR NO. 18	Q.T.	Q.T.	Q.T.	Q.T.	Q.T.	Q.T.	Q.T.	Q.T.	Q.T.
STAIR NO. 19	Q.T.	Q.T.	Q.T.	Q.T.	Q.T.	Q.T.	Q.T.	Q.T.	Q.T.
STAIR NO. 20	Q.T.	Q.T.	Q.T.	Q.T.	Q.T.	Q.T.	Q.T.	Q.T.	Q.T.
STAIR NO. 21	Q.T.	Q.T.	Q.T.	Q.T.	Q.T.	Q.T.	Q.T.	Q.T.	Q.T.
STAIR NO. 22	Q.T.	Q.T.	Q.T.	Q.T.	Q.T.	Q.T.	Q.T.	Q.T.	Q.T.
STAIR NO. 23	Q.T.	Q.T.	Q.T.	Q.T.	Q.T.	Q.T.	Q.T.	Q.T.	Q.T.
STAIR NO. 24	Q.T.	Q.T.	Q.T.	Q.T.	Q.T.	Q.T.	Q.T.	Q.T.	Q.T.
STAIR NO. 25	Q.T.	Q.T.	Q.T.	Q.T.	Q.T.	Q.T.	Q.T.	Q.T.	Q.T.
STAIR NO. 26	Q.T.	Q.T.	Q.T.	Q.T.	Q.T.	Q.T.	Q.T.	Q.T.	Q.T.
STAIR NO. 27	Q.T.	Q.T.	Q.T.	Q.T.	Q.T.	Q.T.	Q.T.	Q.T.	Q.T.
STAIR NO. 28	Q.T.	Q.T.	Q.T.	Q.T.	Q.T.	Q.T.	Q.T.	Q.T.	Q.T.
STAIR NO. 29	Q.T.	Q.T.	Q.T.	Q.T.	Q.T.	Q.T.	Q.T.	Q.T.	Q.T.
STAIR NO. 30	Q.T.	Q.T.	Q.T.	Q.T.	Q.T.	Q.T.	Q.T.	Q.T.	Q.T.
STAIR NO. 31	Q.T.	Q.T.	Q.T.	Q.T.	Q.T.	Q.T.	Q.T.	Q.T.	Q.T.
STAIR NO. 32	Q.T.	Q.T.	Q.T.	Q.T.	Q.T.	Q.T.	Q.T.	Q.T.	Q.T.
STAIR NO. 33	Q.T.	Q.T.	Q.T.	Q.T.	Q.T.	Q.T.	Q.T.	Q.T.	Q.T.
STAIR NO. 34	Q.T.	Q.T.	Q.T.	Q.T.	Q.T.	Q.T.	Q.T.	Q.T.	Q.T.
STAIR NO. 35	Q.T.	Q.T.	Q.T.	Q.T.	Q.T.	Q.T.	Q.T.	Q.T.	Q.T.
STAIR NO. 36	Q.T.	Q.T.	Q.T.	Q.T.	Q.T.	Q.T.	Q.T.	Q.T.	Q.T.
STAIR NO. 37	Q.T.	Q.T.	Q.T.	Q.T.	Q.T.	Q.T.	Q.T.	Q.T.	Q.T.
STAIR NO. 38	Q.T.	Q.T.	Q.T.	Q.T.	Q.T.	Q.T.	Q.T.	Q.T.	Q.T.
STAIR NO. 39	Q.T.	Q.T.	Q.T.	Q.T.	Q.T.	Q.T.	Q.T.	Q.T.	Q.T.
STAIR NO. 40	Q.T.	Q.T.	Q.T.	Q.T.	Q.T.	Q.T.	Q.T.	Q.T.	Q.T.
STAIR NO. 41	Q.T.	Q.T.	Q.T.	Q.T.	Q.T.	Q.T.	Q.T.	Q.T.	Q.T.
STAIR NO. 42	Q.T.	Q.T.	Q.T.	Q.T.	Q.T.	Q.T.	Q.T.	Q.T.	Q.T.
STAIR NO. 43	Q.T.	Q.T.	Q.T.	Q.T.	Q.T.	Q.T.	Q.T.	Q.T.	Q.T.
STAIR NO. 44	Q.T.	Q.T.	Q.T.	Q.T.	Q.T.	Q.T.	Q.T.	Q.T.	Q.T.
STAIR NO. 45	Q.T.	Q.T.	Q.T.	Q.T.	Q.T.	Q.T.	Q.T.	Q.T.	Q.T.
STAIR NO. 46	Q.T.	Q.T.	Q.T.	Q.T.	Q.T.	Q.T.	Q.T.	Q.T.	Q.T.
STAIR NO. 47	Q.T.	Q.T.	Q.T.	Q.T.	Q.T.	Q.T.	Q.T.	Q.T.	Q.T.
STAIR NO. 48	Q.T.	Q.T.	Q.T.	Q.T.	Q.T.	Q.T.	Q.T.	Q.T.	Q.T.
STAIR NO. 49	Q.T.	Q.T.	Q.T.	Q.T.	Q.T.	Q.T.	Q.T.	Q.T.	Q.T.
STAIR NO. 50	Q.T.	Q.T.	Q.T.	Q.T.	Q.T.	Q.T.	Q.T.	Q.T.	Q.T.
STAIR NO. 51	Q.T.	Q.T.	Q.T.	Q.T.	Q.T.	Q.T.	Q.T.	Q.T.	Q.T.
STAIR NO. 52	Q.T.	Q.T.	Q.T.	Q.T.	Q.T.	Q.T.	Q.T.	Q.T.	Q.T.
STAIR NO. 53	Q.T.	Q.T.	Q.T.	Q.T.	Q.T.	Q.T.	Q.T.	Q.T.	Q.T.
STAIR NO. 54	Q.T.	Q.T.	Q.T.	Q.T.	Q.T.	Q.T.	Q.T.	Q.T.	Q.T.
STAIR NO. 55	Q.T.	Q.T.	Q.T.	Q.T.	Q.T.	Q.T.	Q.T.	Q.T.	Q.T.
STAIR NO. 56	Q.T.	Q.T.	Q.T.	Q.T.	Q.T.	Q.T.	Q.T.	Q.T.	Q.T.
STAIR NO. 57	Q.T.	Q.T.	Q.T.	Q.T.	Q.T.	Q.T.	Q.T.	Q.T.	Q.T.
STAIR NO. 58	Q.T.	Q.T.	Q.T.	Q.T.	Q.T.	Q.T.	Q.T.	Q.T.	Q.T.
STAIR NO. 59	Q.T.	Q.T.	Q.T.	Q.T.	Q.T.	Q.T.	Q.T.	Q.T.	Q.T.
STAIR NO. 60	Q.T.	Q.T.	Q.T.	Q.T.	Q.T.	Q.T.	Q.T.	Q.T.	Q.T.
STAIR NO. 61	Q.T.	Q.T.	Q.T.	Q.T.	Q.T.	Q.T.	Q.T.	Q.T.	Q.T.
STAIR NO. 62	Q.T.	Q.T.	Q.T.	Q.T.	Q.T.	Q.T.	Q.T.	Q.T.	Q.T.
STAIR NO. 63	Q.T.	Q.T.	Q.T.	Q.T.	Q.T.	Q.T.	Q.T.	Q.T.	Q.T.
STAIR NO. 64	Q.T.	Q.T.	Q.T.	Q.T.	Q.T.	Q.T.	Q.T.	Q.T.	Q.T.
STAIR NO. 65	Q.T.	Q.T.	Q.T.	Q.T.	Q.T.	Q.T.	Q.T.	Q.T.	Q.T.
STAIR NO. 66	Q.T.	Q.T.	Q.T.	Q.T.	Q.T.	Q.T.	Q.T.	Q.T.	Q.T.
STAIR NO. 67	Q.T.	Q.T.	Q.T.	Q.T.	Q.T.	Q.T.	Q.T.	Q.T.	Q.T.
STAIR NO. 68	Q.T.	Q.T.	Q.T.	Q.T.	Q.T.	Q.T.	Q.T.	Q.T.	Q.T.
STAIR NO. 69	Q.T.	Q.T.	Q.T.	Q.T.	Q.T.	Q.T.	Q.T.	Q.T.	Q.T.
STAIR NO. 70	Q.T.	Q.T.	Q.T.	Q.T.	Q.T.	Q.T.	Q.T.	Q.T.	Q.T.
STAIR NO. 71	Q.T.	Q.T.	Q.T.	Q.T.	Q.T.	Q.T.	Q.T.	Q.T.	Q.T.
STAIR NO. 72	Q.T.	Q.T.	Q.T.	Q.T.	Q.T.	Q.T.	Q.T.	Q.T.	Q.T.
STAIR NO. 73	Q.T.	Q.T.	Q.T.	Q.T.	Q.T.	Q.T.	Q.T.	Q.T.	Q.T.
STAIR NO. 74	Q.T.	Q.T.	Q.T.	Q.T.	Q.T.	Q.T.	Q.T.	Q.T.	Q.T.
STAIR NO. 75	Q.T.	Q.T.	Q.T.	Q.T.	Q.T.	Q.T.	Q.T.	Q.T.	Q.T.
STAIR NO. 76	Q.T.	Q.T.	Q.T.	Q.T.	Q.T.	Q.T.	Q.T.	Q.T.	Q.T.
STAIR NO. 77	Q.T.	Q.T.	Q.T.	Q.T.	Q.T.	Q.T.	Q.T.	Q.T.	Q.T.
STAIR NO. 78	Q.T.	Q.T.	Q.T.	Q.T.	Q.T.	Q.T.	Q.T.	Q.T.	Q.T.
STAIR NO. 79	Q.T.	Q.T.	Q.T.	Q.T.	Q.T.	Q.T.	Q.T.	Q.T.	Q.T.
STAIR NO. 80	Q.T.	Q.T.	Q.T.	Q.T.	Q.T.	Q.T.	Q.T.	Q.T.	Q.T.
STAIR NO. 81	Q.T.	Q.T.	Q.T.	Q.T.	Q.T.	Q.T.	Q.T.	Q.T.	Q.T.
STAIR NO. 82	Q.T.	Q.T.	Q.T.	Q.T.	Q.T.	Q.T.	Q.T.	Q.T.	Q.T.
STAIR NO. 83	Q.T.	Q.T.	Q.T.	Q.T.	Q.T.	Q.T.	Q.T.	Q.T.	Q.T.
STAIR NO. 84	Q.T.	Q.T.	Q.T.	Q.T.	Q.T.	Q.T.	Q.T.	Q.T.	Q.T.
STAIR NO. 85	Q.T.	Q.T.	Q.T.	Q.T.	Q.T.	Q.T.	Q.T.	Q.T.	Q.T.
STAIR NO. 86	Q.T.	Q.T.	Q.T.	Q.T.	Q.T.	Q.T.	Q.T.	Q.T.	Q.T.
STAIR NO. 87	Q.T.	Q.T.	Q.T.	Q.T.	Q.T.	Q.T.	Q.T.	Q.T.	Q.T.
STAIR NO. 88	Q.T.	Q.T.	Q.T.	Q.T.	Q.T.	Q.T.	Q.T.	Q.T.	Q.T.
STAIR NO. 89	Q.T.	Q.T.	Q.T.	Q.T.	Q.T.	Q.T.	Q.T.	Q.T.	Q.T.
STAIR NO. 90	Q.T.	Q.T.	Q.T.	Q.T.	Q.T.	Q.T.	Q.T.	Q.T.	Q.T.
STAIR NO. 91	Q.T.	Q.T.	Q.T.	Q.T.	Q.T.	Q.T.	Q.T.	Q.T.	Q.T.
STAIR NO. 92	Q.T.	Q.T.	Q.T.	Q.T.	Q.T.	Q.T.	Q.T.	Q.T.	Q.T.
STAIR NO. 93	Q.T.	Q.T.	Q.T.	Q.T.	Q.T.	Q.T.	Q.T.	Q.T.	Q.T.
STAIR NO. 94	Q.T.	Q.T.	Q.T.	Q.T.	Q.T.	Q.T.	Q.T.	Q.T.	Q.T.
STAIR NO. 95	Q.T.	Q.T.	Q.T.	Q.T.	Q.T.	Q.T.	Q.T.	Q.T.	Q.T.
STAIR NO. 96	Q.T.	Q.T.	Q.T.	Q.T.	Q.T.	Q.T.	Q.T.	Q.T.	Q.T.
STAIR NO. 97	Q.T.	Q.T.	Q.T.	Q.T.	Q.T.	Q.T.	Q.T.	Q.T.	Q.T.
STAIR NO. 98	Q.T.	Q.T.	Q.T.	Q.T.	Q.T.	Q.T.	Q.T.	Q.T.	Q.T.
STAIR NO. 99	Q.T.	Q.T.	Q.T.	Q.T.	Q.T.	Q.T.	Q.T.	Q.T.	Q.T.
STAIR NO. 100	Q.T.	Q.T.	Q.T.	Q.T.	Q.T.	Q.T.	Q.T.	Q.T.	Q.T.

**STUCK, FRIER, LANE & SCOTT, INC.**  
 ARCHITECTS  
 601 SOUTHWEST DRIVE  
 JONESBORO, ARKANSAS

DATE: 2-10-67  
 DRAWN BY: H.S., L.H.  
 CHECKED BY: A.S.  
 REVISION:

**CAFETERIA BUILDING**  
 ARKANSAS STATE COLLEGE  
 JONESBORO, ARKANSAS  
 PROJECT NO. CH-ARK-177 (S)

SHEET NUMBER  
**A-3**  
 COMMISSION NUMBER  
 45666







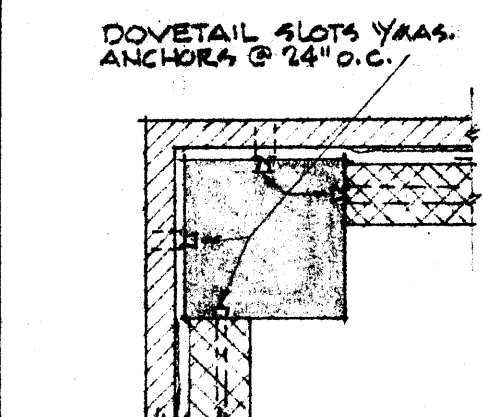

TYPICAL EXTERIOR CORNER COLUMN  
1/2" = 1'-0"

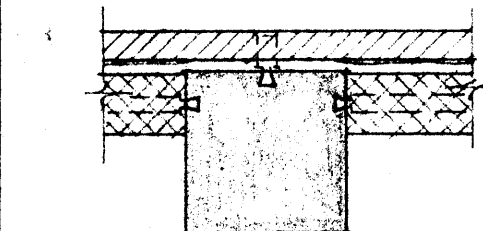

TYPICAL EXTERIOR COLUMN  
1/2" = 1'-0"

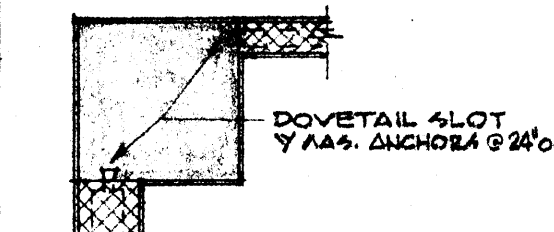

TYPICAL INTERIOR COLUMN  
1/2" = 1'-0"

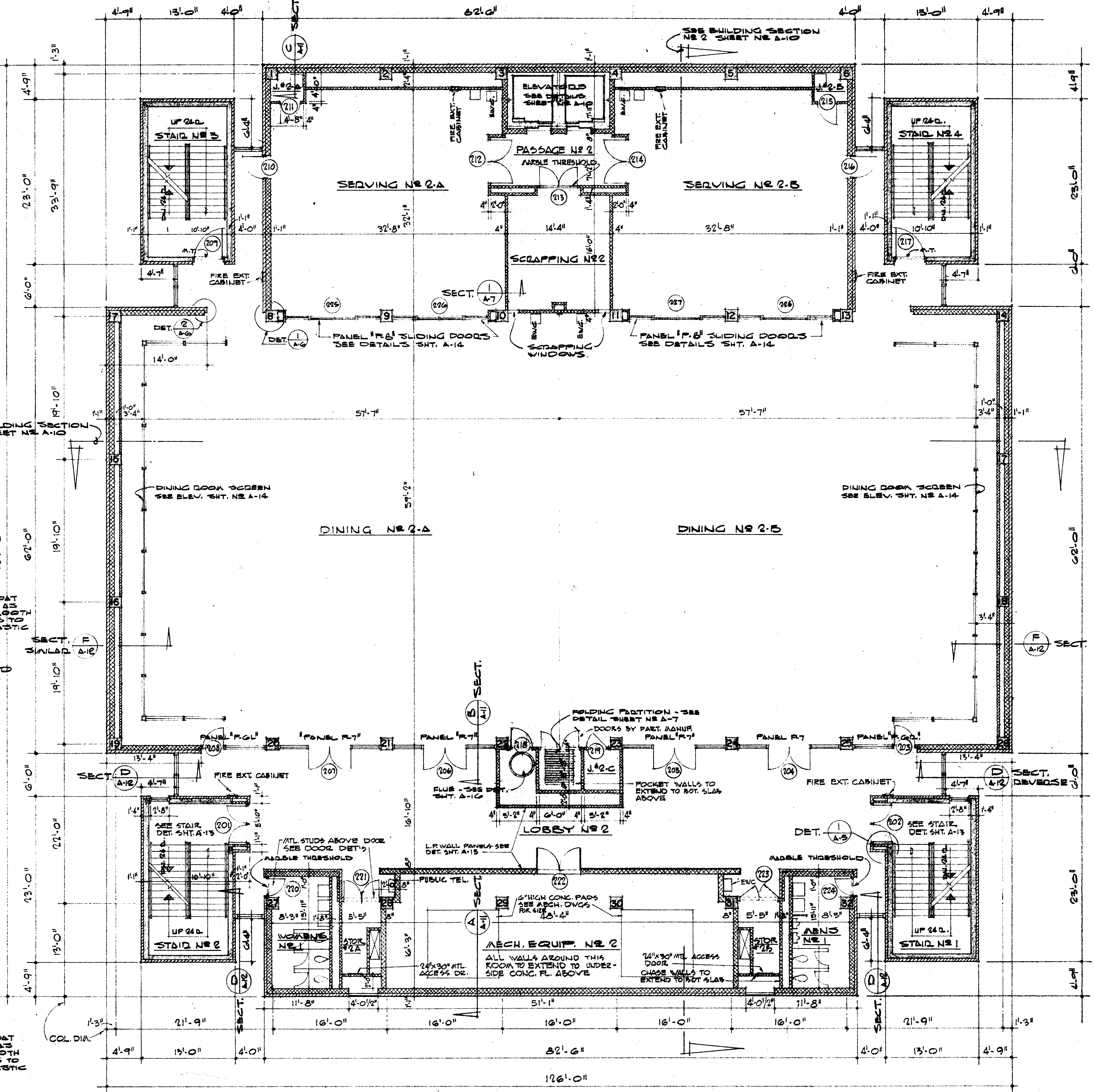
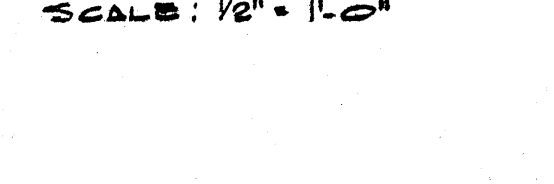
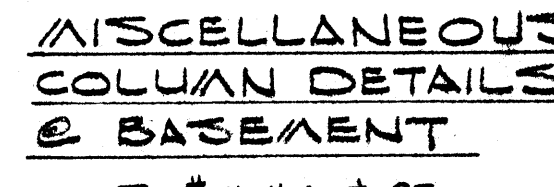
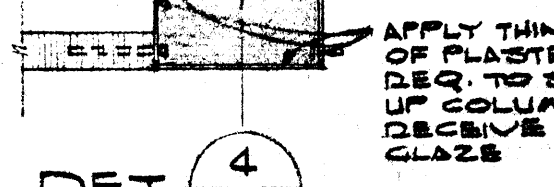
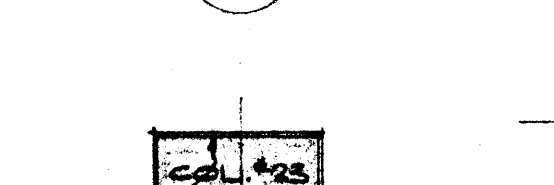
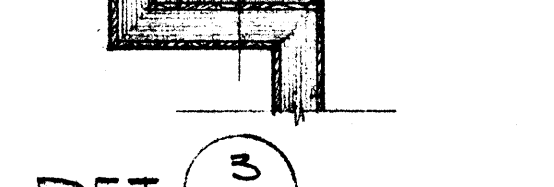
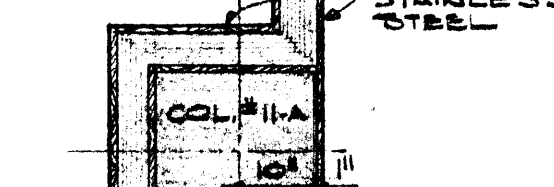
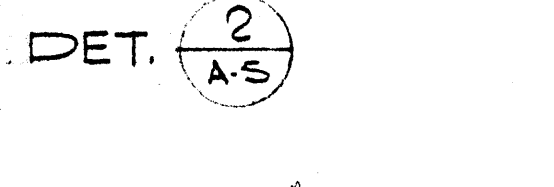
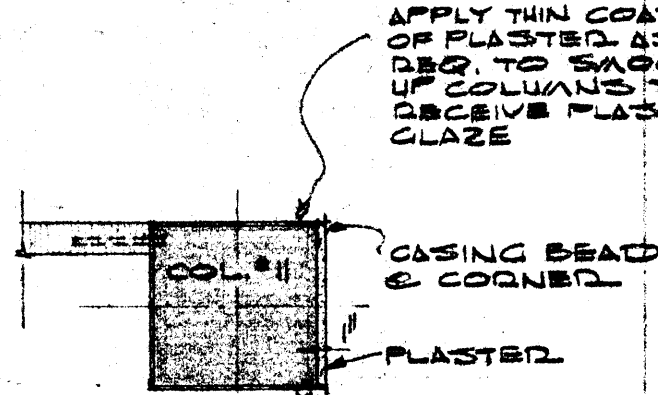

SECOND FLOOR PLAN

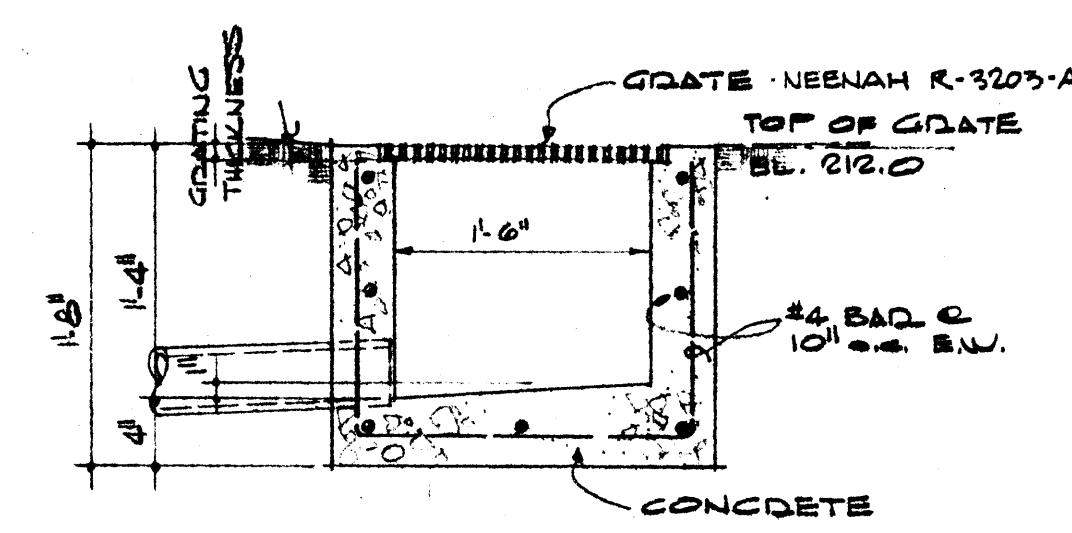

SECTION

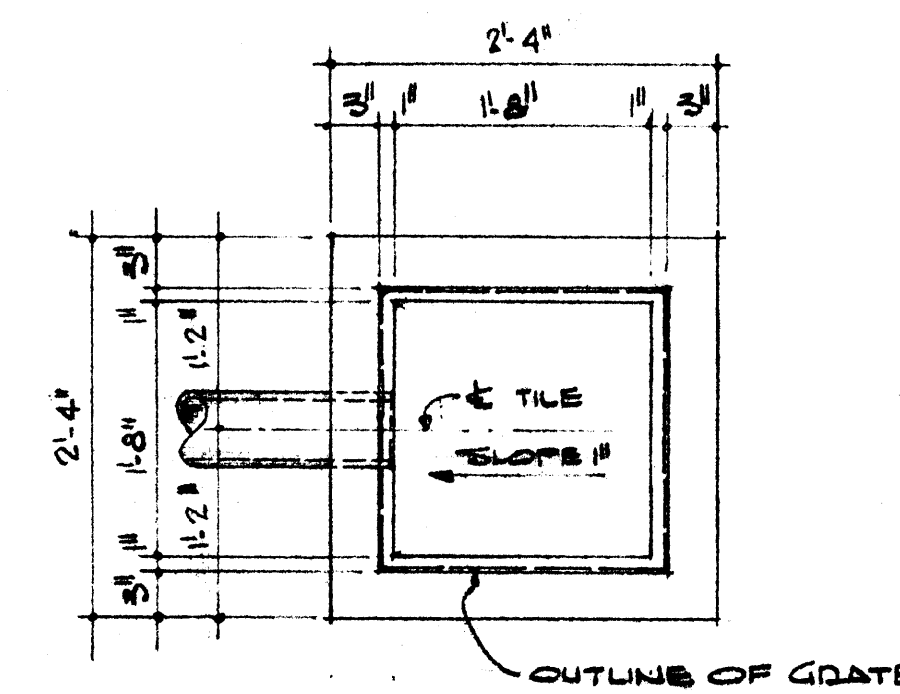

PLAN  
DROP-INLET DETAIL  
SCALE: 1/2" = 1'-0"

FINISH SCHEDULE - SECOND FLOOR

SPACE	FLOOR	BASE	WAINSCOT	WALLS	SOUTH	WEST	NORTH	CEILING	DETAILS
STAIR NO. 1 & STAIR NO. 2	MADEZ	VINYL	NONE	VINYL WALL FABRIC	VINYL WALL FABRIC	VINYL WALL FABRIC	VINYL WALL FABRIC	SEE THIRD FLOOR FIN. SCHEDULE	HT. Varies
STAIR NO. 3 & STAIR NO. 4	CONC.	SAF	SAF	VINYL WALL FABRIC	VINYL WALL FABRIC	VINYL WALL FABRIC	VINYL WALL FABRIC	SAF	VINYL APPLIED OVER SMOOTH PLASTER
LOBBY NO. 2	MADEZ	SAF	SAF	VINYL WALL FABRIC	VINYL WALL FABRIC	VINYL WALL FABRIC	VINYL WALL FABRIC	SAF	SEE DET. SHT. NO. A-14
DINING NO. 2-A & DINING NO. 2-B	SAF	SAF	SAF	VINYL WALL FABRIC	VINYL WALL FABRIC	VINYL WALL FABRIC	VINYL WALL FABRIC	SUS. ACQU. TILE	SEE ELEV. SHT. NO. A-15
SEEDLING NO. 2-A & SEEDLING NO. 2-B	SAF	SAF	SAF	VINYL WALL FABRIC	VINYL WALL FABRIC	VINYL WALL FABRIC	VINYL WALL FABRIC	SUS. ACQU. TILE	DINING ROOM SCREEN - SEE FL. PLAN
PASSAGE NO. 2	SAF	SAF	SAF	VINYL WALL FABRIC	VINYL WALL FABRIC	VINYL WALL FABRIC	VINYL WALL FABRIC	SUS. ACQU. TILE	SEE CLG. DET. SHT. A-14 & ELEV. SHT. A-15
SCRAPPING NO. 2	SAF	SAF	SAF	VINYL WALL FABRIC	VINYL WALL FABRIC	VINYL WALL FABRIC	VINYL WALL FABRIC	SAF	SEE ELEV. SHT. NO. A-15
WAINSCOT NO. 2-A & WAINSCOT NO. 2-B	MADEZ	VINYL	SAF	VINYL WALL FABRIC	VINYL WALL FABRIC	VINYL WALL FABRIC	VINYL WALL FABRIC	SAF	SEE ELEV. SHT. NO. A-15
WOMEN'S NO. 1 & MEN'S NO. 1	SAF	SAF	SAF	VINYL WALL FABRIC	VINYL WALL FABRIC	VINYL WALL FABRIC	VINYL WALL FABRIC	SAF	WAINSCOT & ONE WALL ONLY - SEE ELEV. SHT. NO. A-15
MECHANICAL EQUIP. NO. 2	CONC.	NONE	NONE	VINYL WALL FABRIC	VINYL WALL FABRIC	VINYL WALL FABRIC	VINYL WALL FABRIC	CONC.	EXT. CONC. COLUMNS
STORAGE NO. 2-A & 2-B	MADEZ	VINYL	NONE	VINYL WALL FABRIC	VINYL WALL FABRIC	VINYL WALL FABRIC	VINYL WALL FABRIC	SUS. ACQU. TILE	HT. 9'-0"

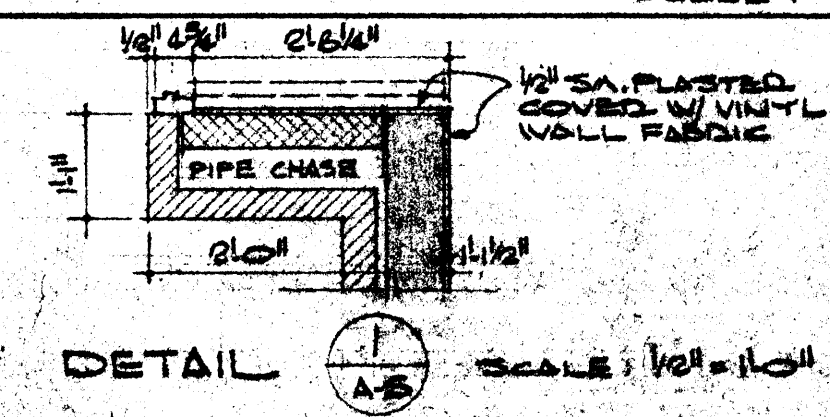

DETAIL  
SCALE: 1/2" = 1'-0"



DATE: 8-10-67  
DRAWN BY: H.S., L.H.  
CHECKED BY: H.S.  
REVISIONS:

CAFETERIA BUILDING  
ARKANSAS STATE COLLEGE  
JONESBORO, ARKANSAS  
PROJECT NO. CH-ARK-77 (S)  
STUCK, FRIER, LANE & SCOTT, INC., ARCHITECTS  
601 SOUTHWEST DRIVE • JONESBORO, ARKANSAS

SHEET NUMBER  
A-5  
COMMISSION NUMBER  
45666



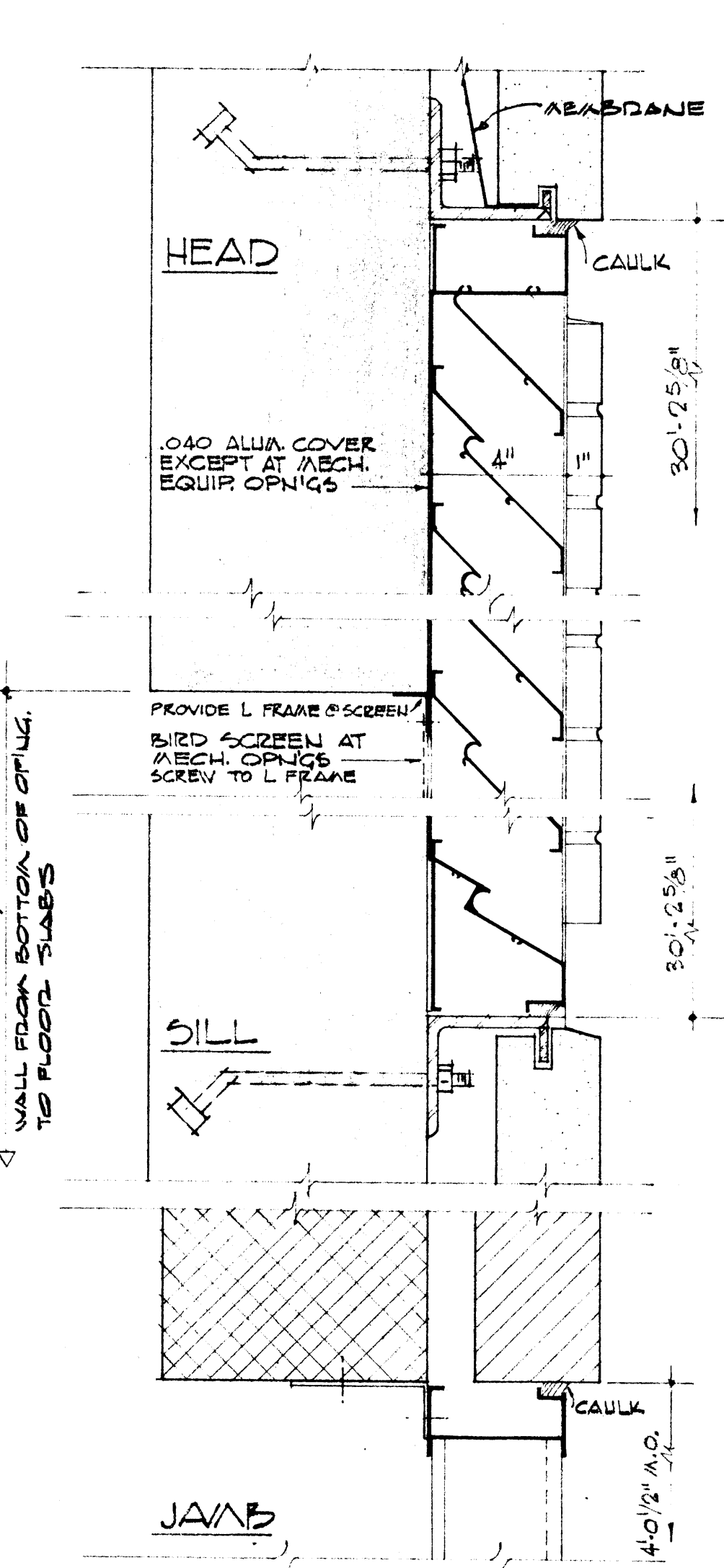

ALUM. LOUVER DETAILS  
SCALE: 3" = 1'-0"  
SEE WEST ELEVATION SHT. NO. A-8.

FINISH SCHEDULE — THIRD FLOOR									
SPACE	FLOOR	BASE	WAINSCOT	WALLS		CEILING		REMARKS	
				EAST	SOUTH	WEST	NORTH		HT.
STAIR NO. 1 & STAIR NO. 2	MARBLE CONC.	VINYL	NONE	VINYL WALL FABRIC DUBBED CONC.	VINYL WALL FABRIC DUBBED CONC.	VINYL WALL FABRIC DUBBED CONC.	VINYL WALL FABRIC DUBBED CONC.	SUS. ACQU. TILE	9'-0"
STAIR NO. 3 & STAIR NO. 4		SAVE	SAVE					DUBBED CONC.	13'-11" -
LOBBY NO. 5	MARBLE	SAVE	SAVE	BRICK W/ W.P.	BRICK	BRICK # 1 W/ W.P.	BRICK	SUS. ACQU. TILE	9'-0"
DINING NO. 5-A & DINING NO. 5-B	SAVE	SAVE	SAVE	VINYL WALL FABRIC	BRICK W/ W.P.	VINYL WALL FABRIC	VINYL WALL FABRIC	SUS. ACQU. TILE & SPRAY TEXTURE	VARIES
SERVING NO. 5-A & SERVING NO. 5-B	SAVE	SAVE	SAVE	PLASTIC GLAZE OVER PLASTER	PLASTIC GLAZE OVER PLASTER	PLASTIC GLAZE & ALUM. GLAZES	PLASTIC GLAZE OVER PLASTER	SUS. ACQU. TILE	9'-0"
PASSAGE NO. 5	SAVE	SAVE	SAVE	SAVE	SAVE	PLASTIC GLAZE OVER PLASTER	SAVE	SAVE	9'-0"
SCRAPPING NO. 5	CERAMIC TILE	CERAMIC TILE	SAVE	CERAMIC TILE	CERAMIC TILE	CERAMIC	CERAMIC TILE	CERAMIC TILE (OVER PLASTER)	9'-0"
UNITED NO. 5-A, UNITED NO. 5-B & UNITED NO. 5-C	MARBLE	VINYL	SAVE	PLASTIC GLAZE OVER PLASTER	PLASTIC GLAZE OVER PLASTER	PLASTIC GLAZE OVER PLASTER	PLASTIC GLAZE OVER PLASTER	SUS. ACQU. TILE	9'-0"
WOMEN'S NO. 2 & MEN'S NO. 2	CERAMIC TILE	CERAMIC TILE	SAVE	VINYL WALL FABRIC	VINYL WALL FABRIC	VINYL WALL FABRIC	VINYL WALL FABRIC	SAVE	9'-0"
MECHANICAL EQUIP. NO. 3	CONC.	NONE	NONE	CLAY TILE	CLAY TILE	CLAY TILE	CLAY TILE	CONC.	VARIES
STORAGE NO. 3-A & 3-B	MARBLE	VINYL	NONE	PLASTER	PLASTER	PLASTER	PLASTER	4" X 8" ACOUSTICAL TILE	9'-0"



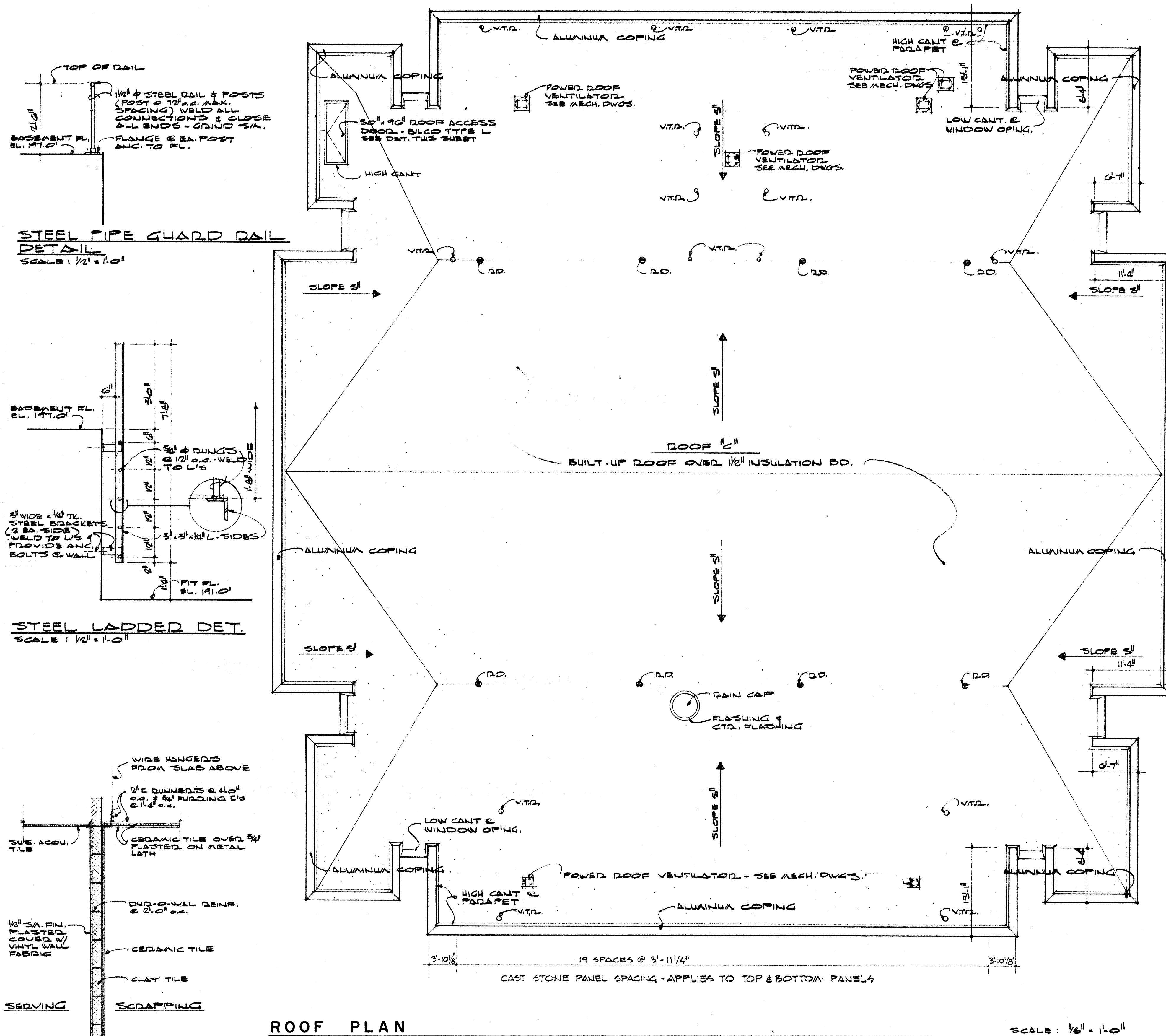

ROOF PLAN

SCALE: 1/8" = 1'-0"

STEEL PIPE GUARD RAIL  
DETAIL  
SCALE: 1/2" = 1'-0"

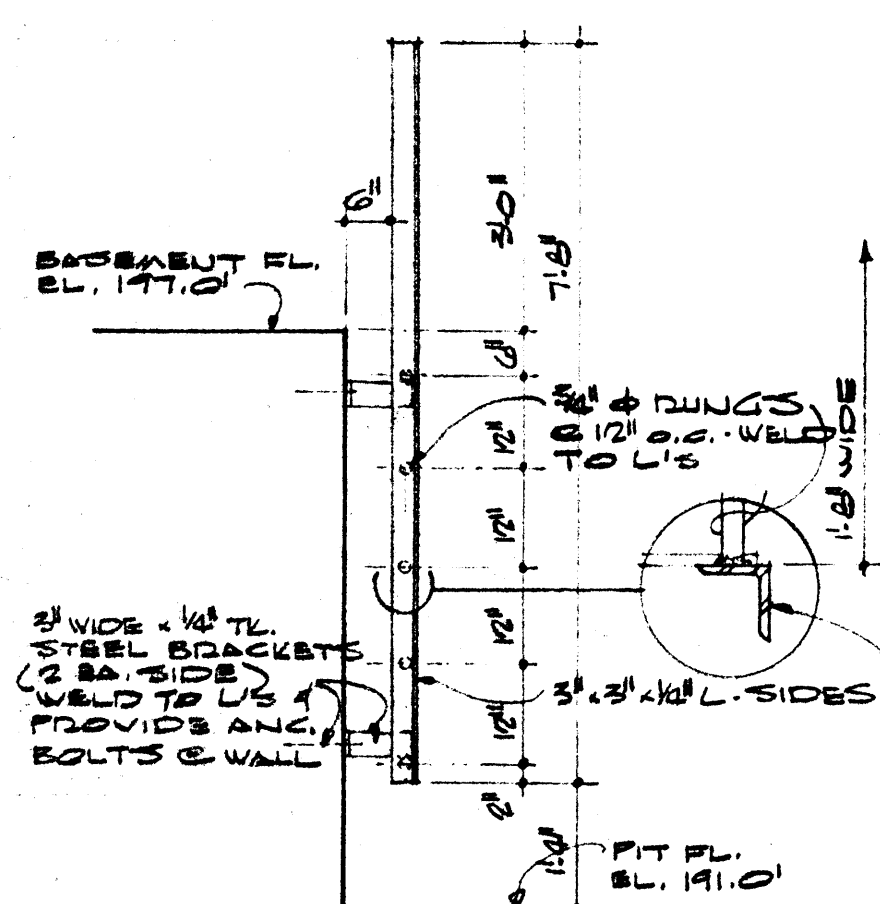

STEEL LADDER DET.  
SCALE: 1/2" = 1'-0"

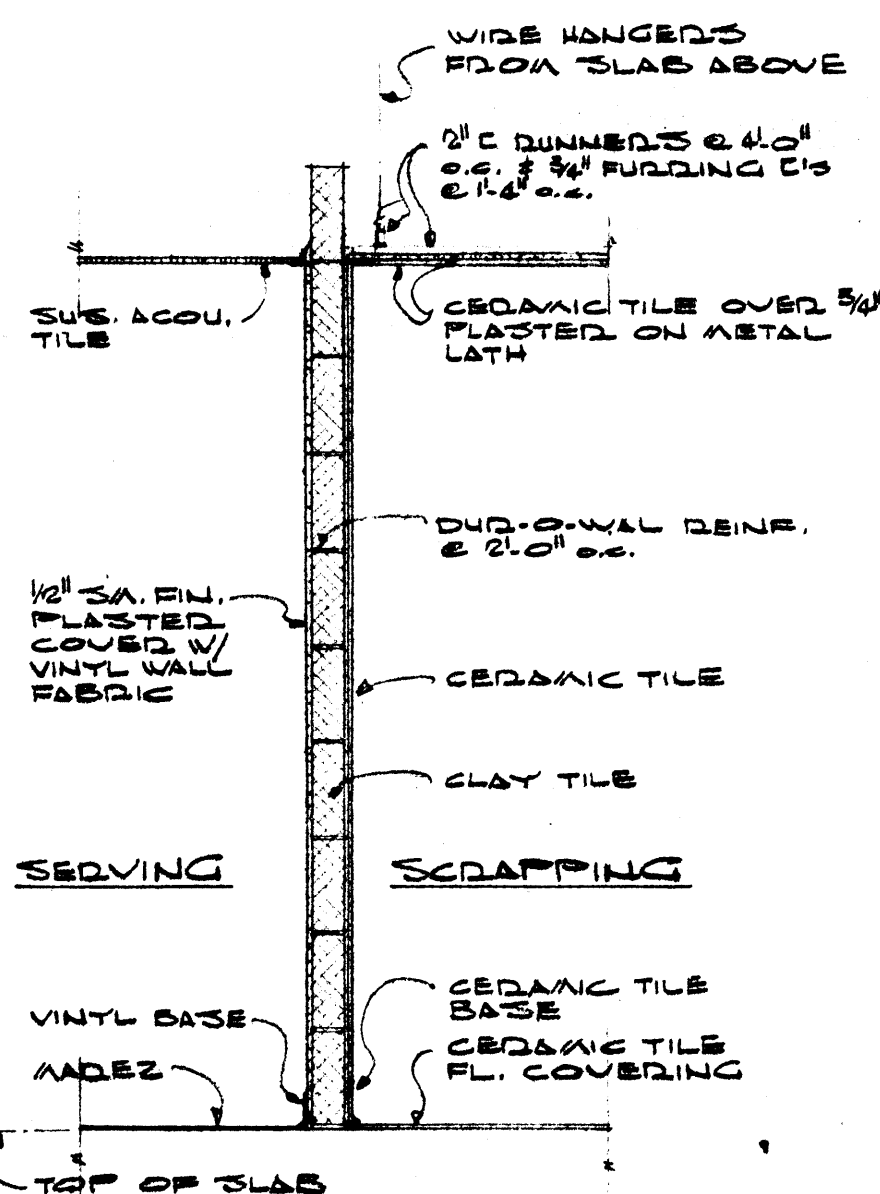

SECTION  
SCALE: 1/2" = 1'-0"

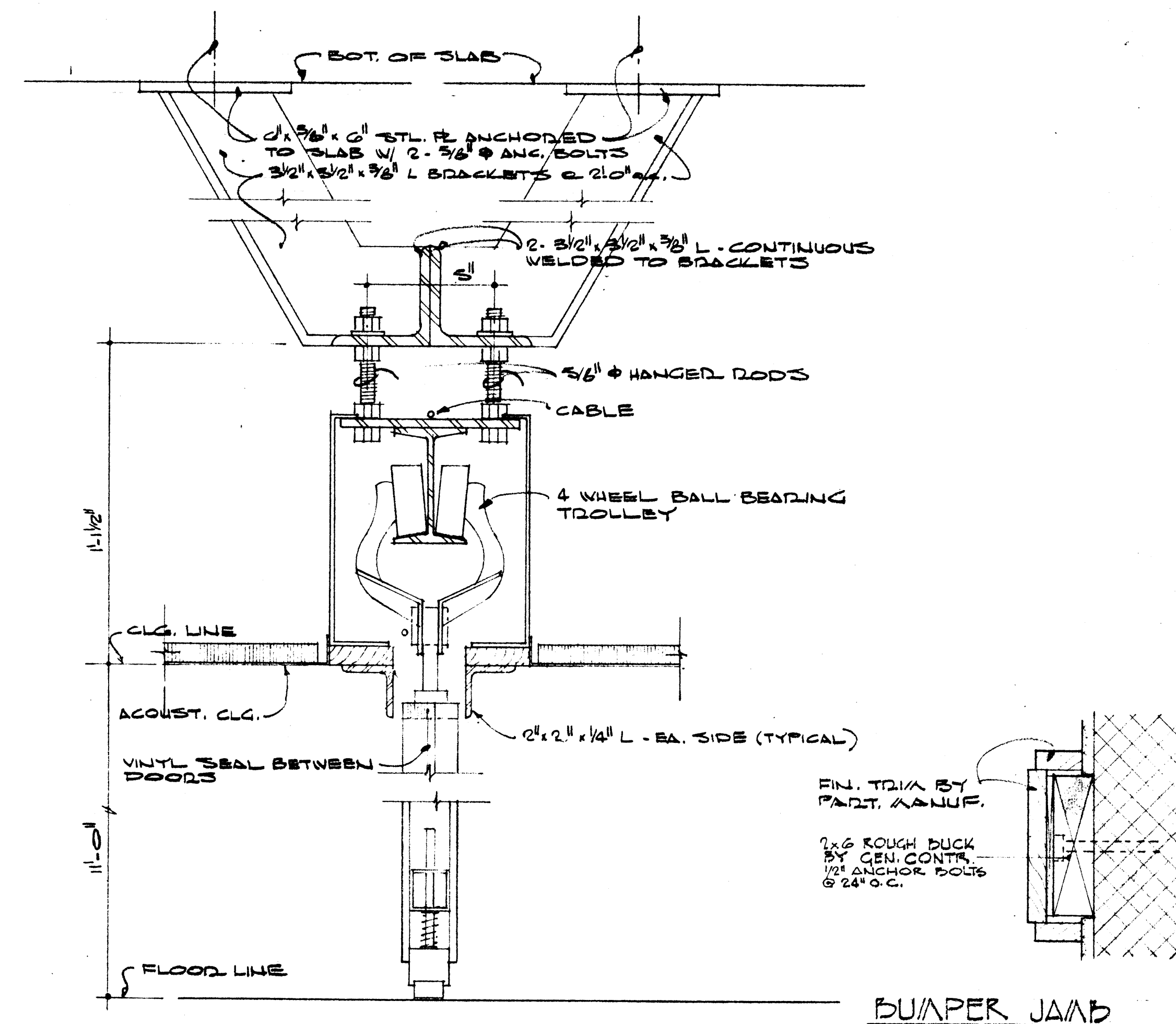

FOLDING PARTITION DETAILS  
SCALE: 3/4" = 1'-0"

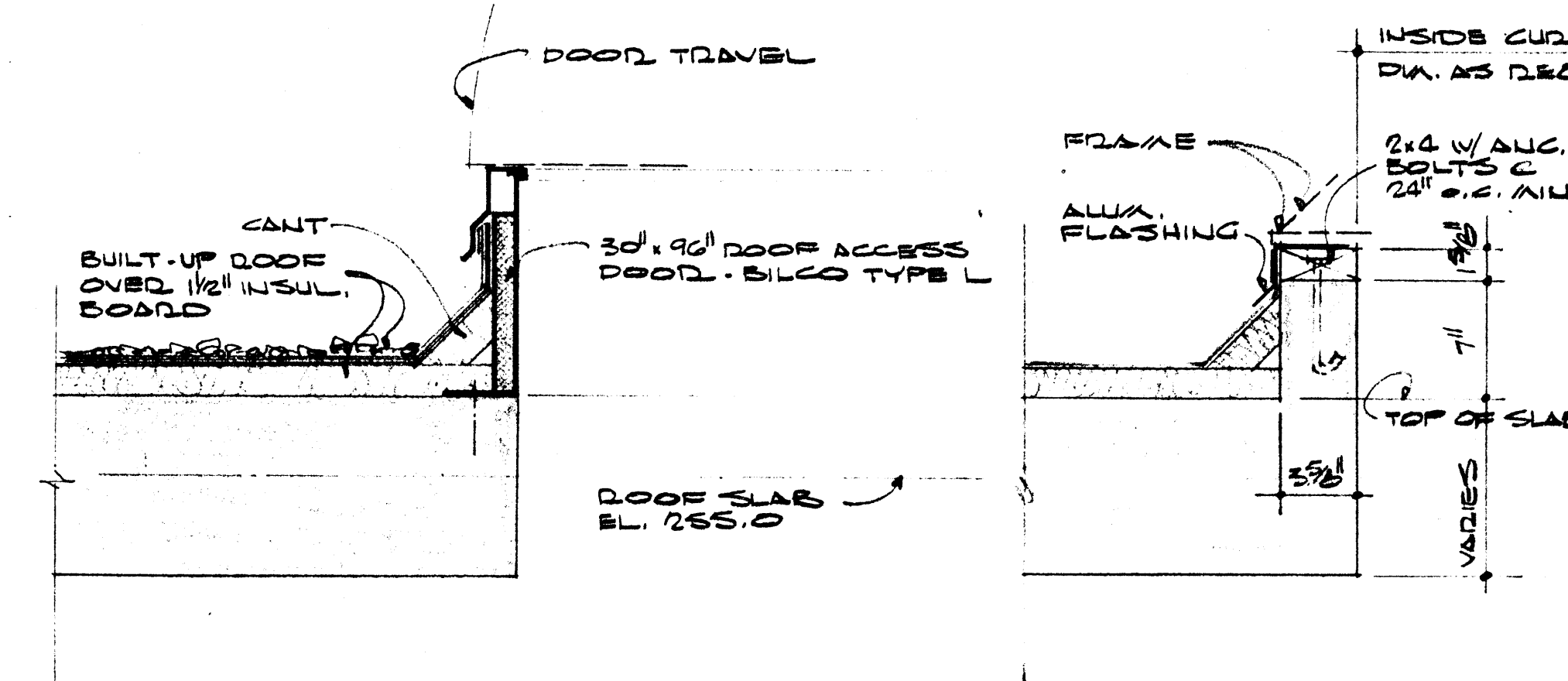

ROOF ACCESS DOOR DET.  
SCALE: 1/2" = 1'-0"

TYP. CURB DET.  
SCALE: 1/2" = 1'-0"

TYP. & LOUVERED O.S.A.  
PENTHOUSE & POWER  
ROOF EXHAUSTER



DATE	2-10-67
DRAWN BY	H.S., L.H.
CHECKED BY	A.E.S.
REVISIONS	

CAFETERIA BUILDING  
ARKANSAS STATE COLLEGE  
JONESBORO ARKANSAS  
PROJECT NO. CH-ARK-77 (S)  
**STUCK, FRIER, LANE & SCOTT, INC., ARCHITECTS**  
601 SOUTHWEST DRIVE • JONESBORO, ARKANSAS

SHEET NUMBER  
**A-7**  
COMMISSION NUMBER  
45666



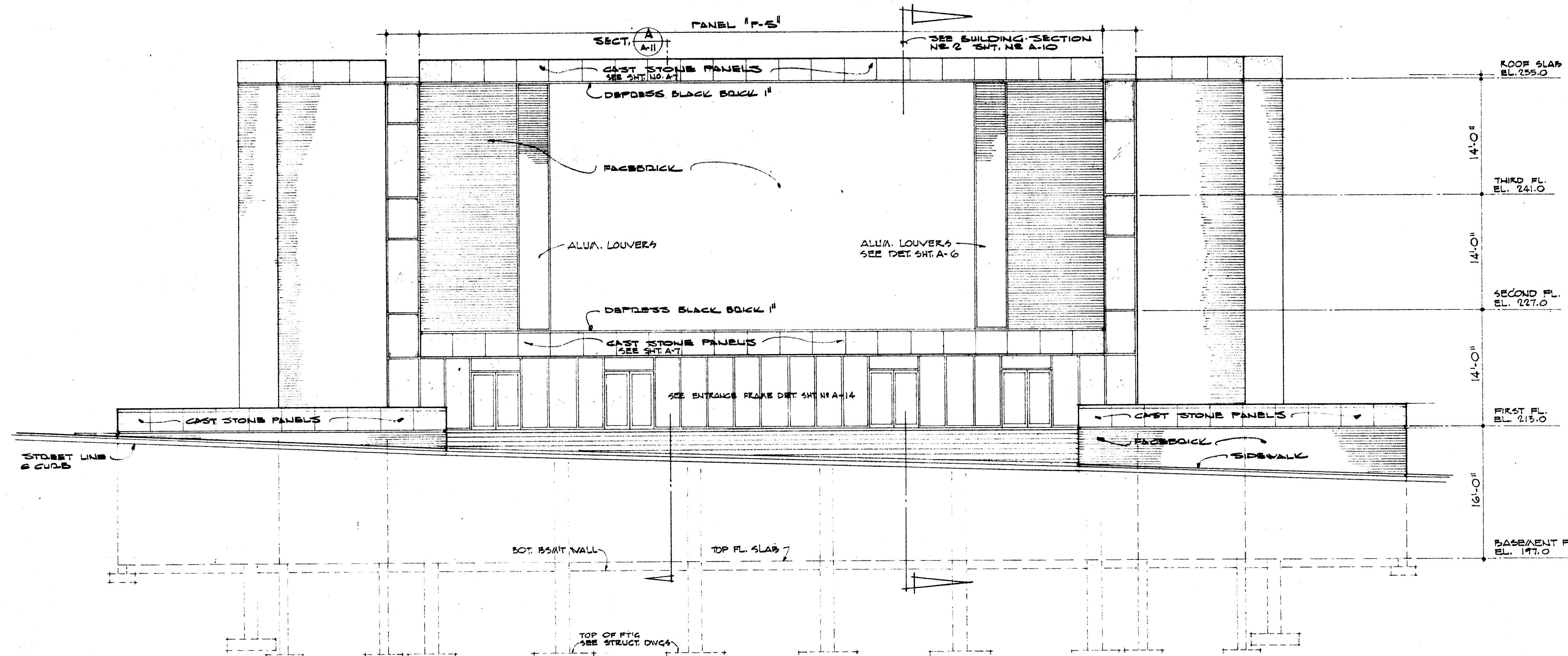

WEST ELEVATION

SCALE: 1/8" = 1'-0"

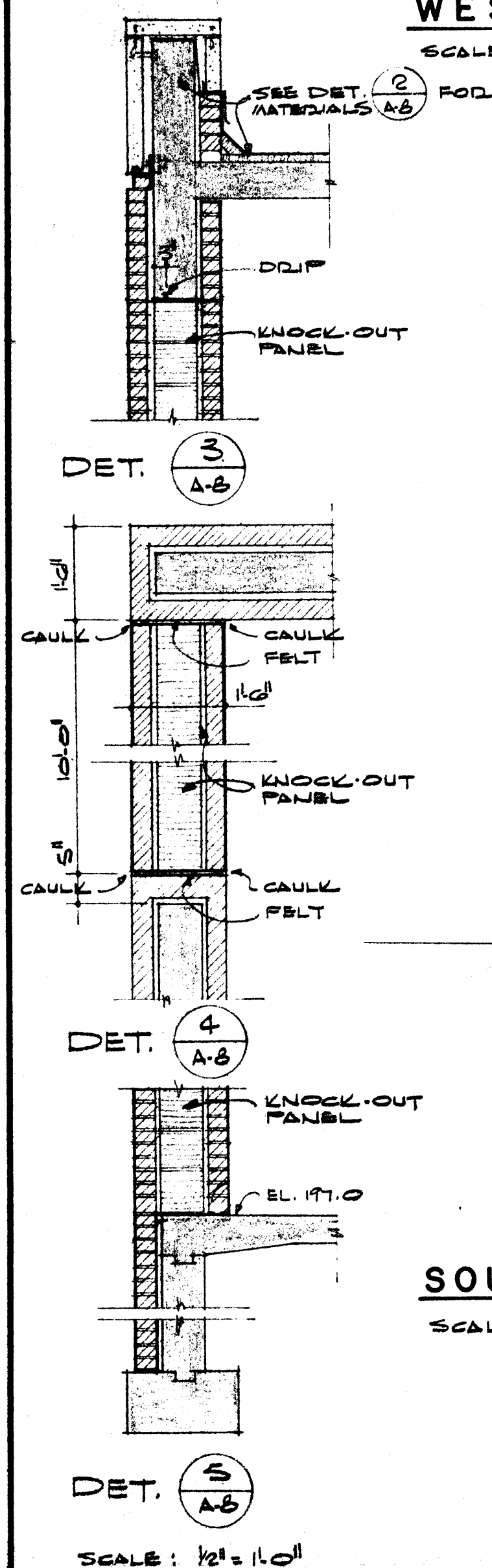

SOUTH ELEVATION

SCALE: 1/8" = 1'-0"

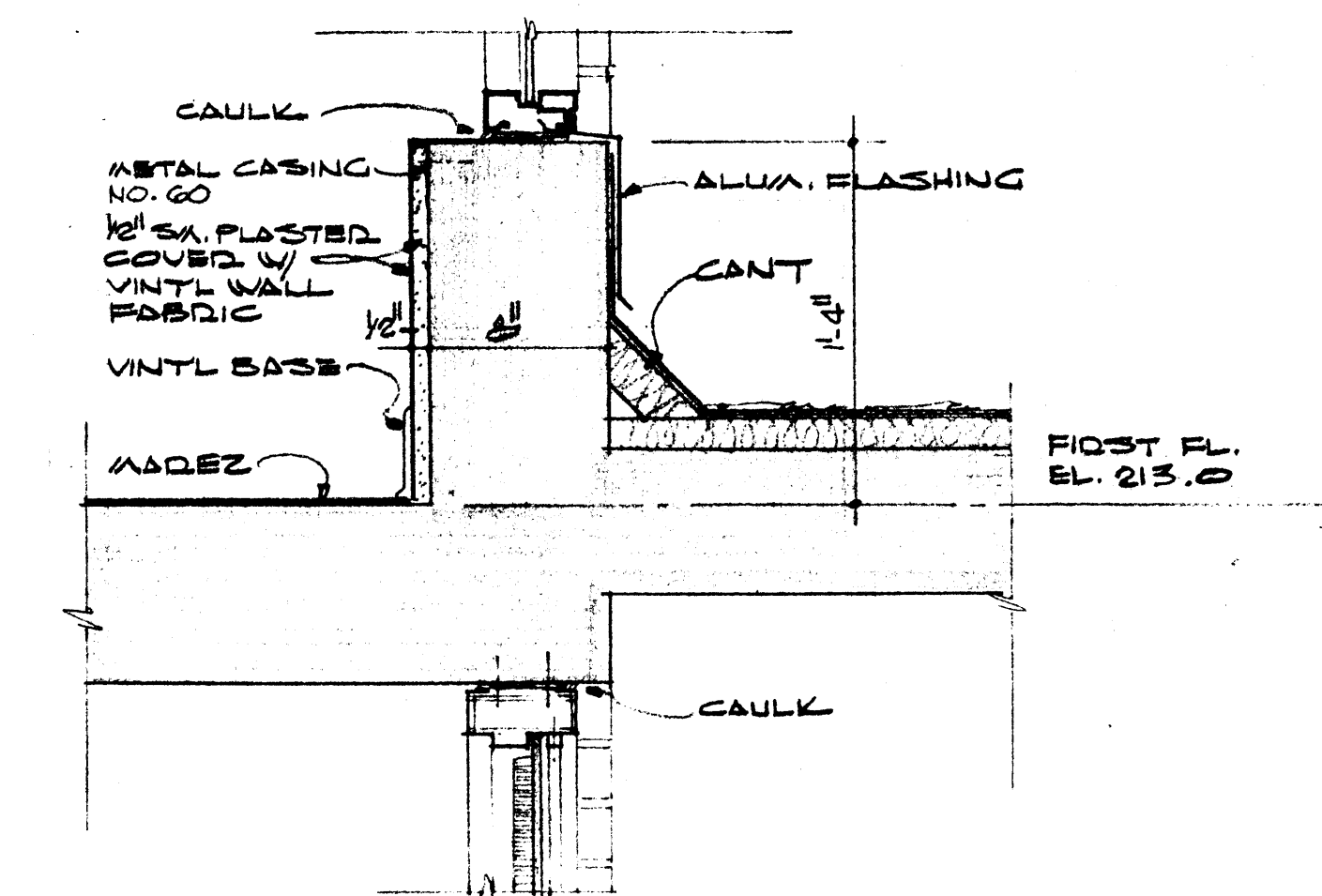

DET. 1 A-B

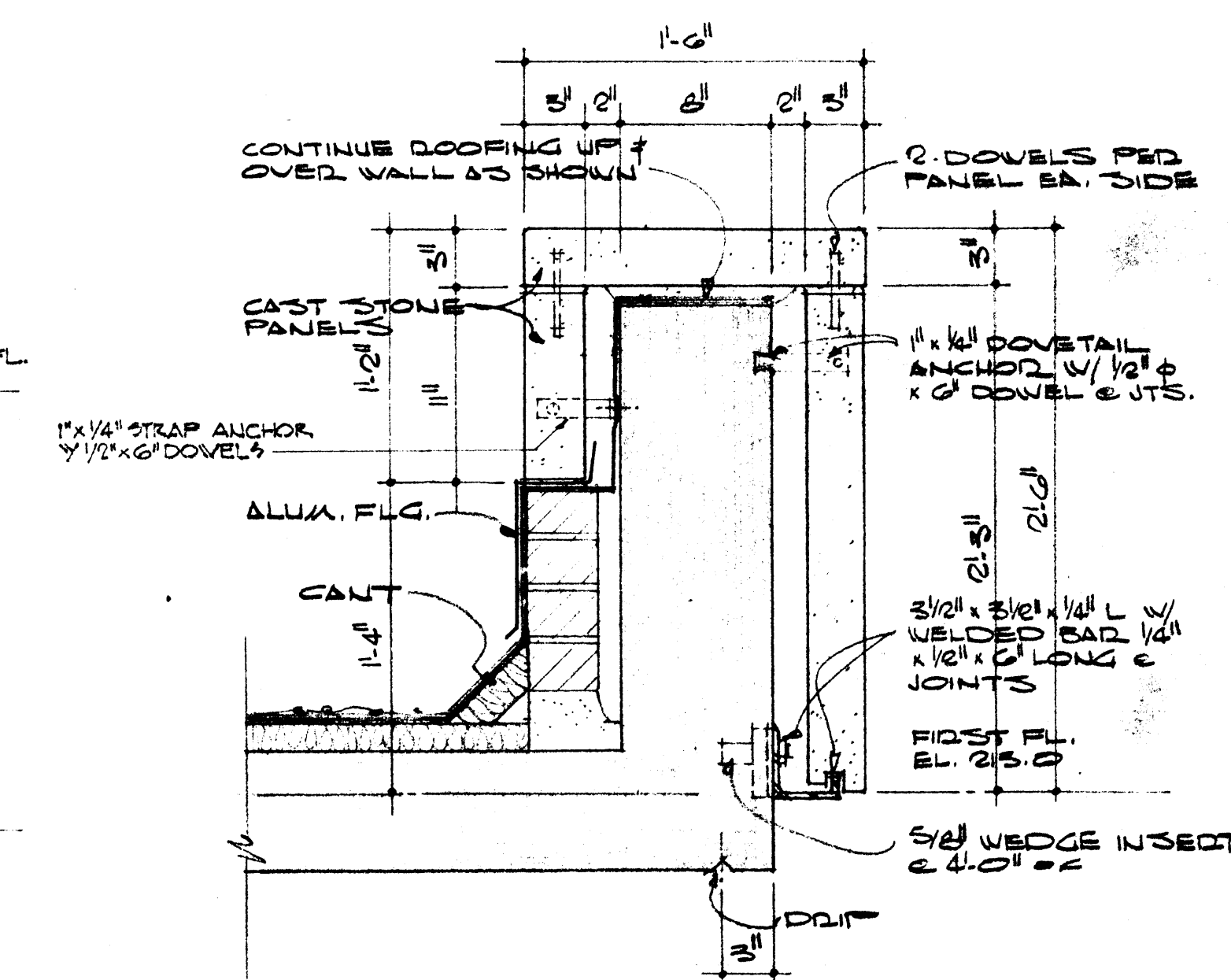

DET. 2 A-B

SCALE FOR DETAILS: 1 1/2" = 1'-0"

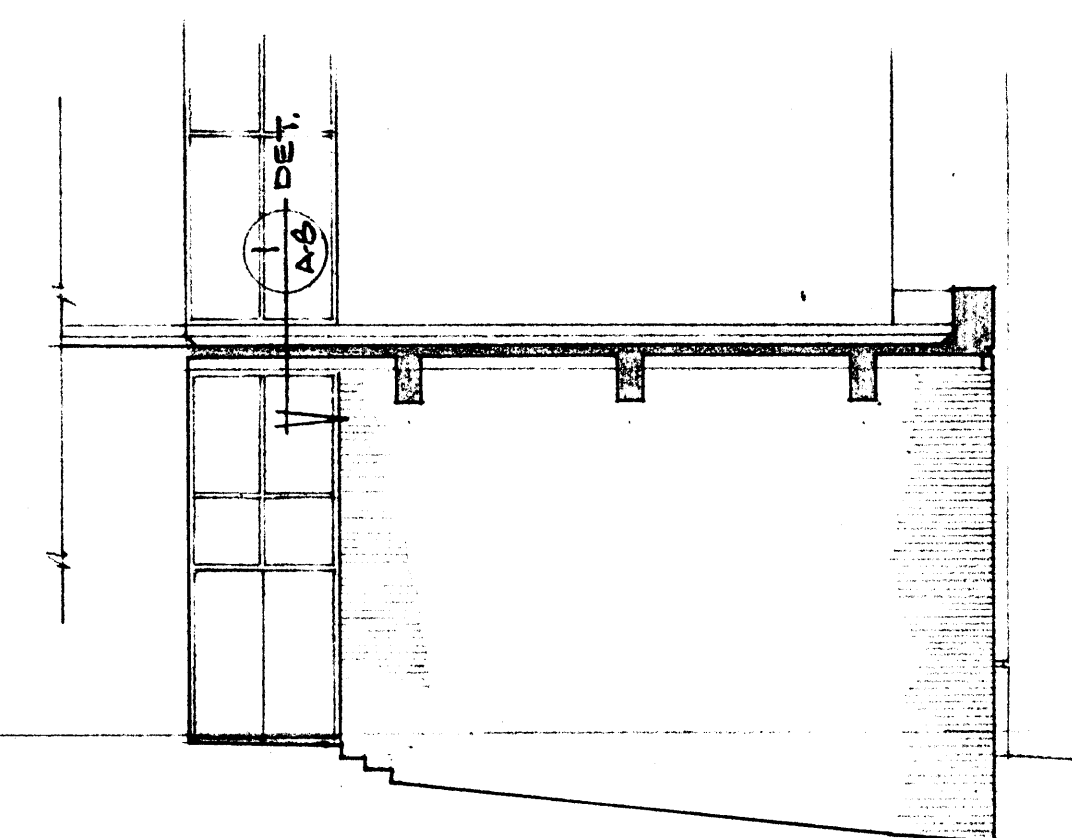

SOUTH ELEVATION @ DOCK

SCALE: 1/8" = 1'-0"

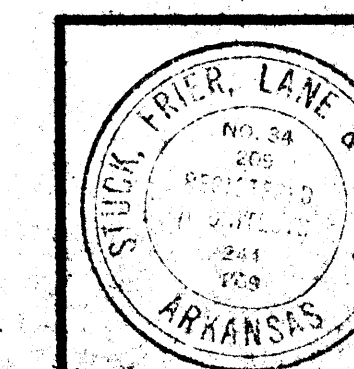

DATE  
2-10-67  
DRAWN BY  
H.S.L.H.  
CHECKED BY  
A.S.S.  
REVISIONS

CAFETERIA BUILDING  
ARKANSAS STATE COLLEGE  
JONESBORO ARKANSAS  
PROJECT NO. CH-ARK-77 (S)  
**STUCK, FRIER, LANE & SCOTT, INC., ARCHITECTS**  
601 SOUTHWEST DRIVE • JONESBORO, ARKANSAS

SHEET NUMBER  
**A-8**  
COMBINATION NUMBER  
45666



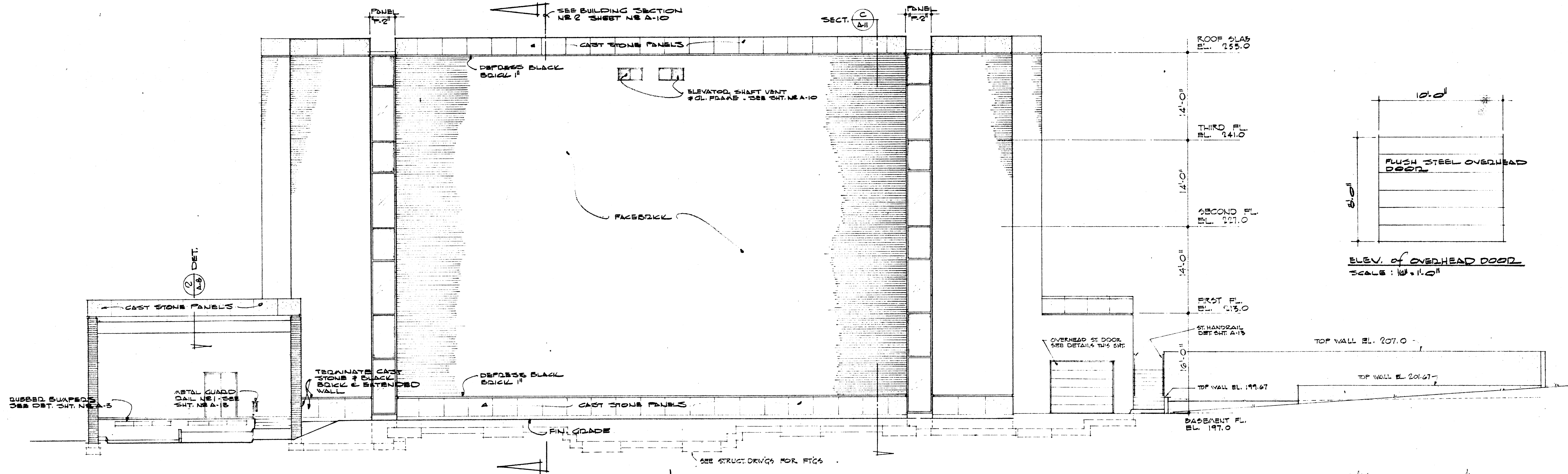

**EAST ELEVATION**  
SCALE: 1/8" = 1'-0"

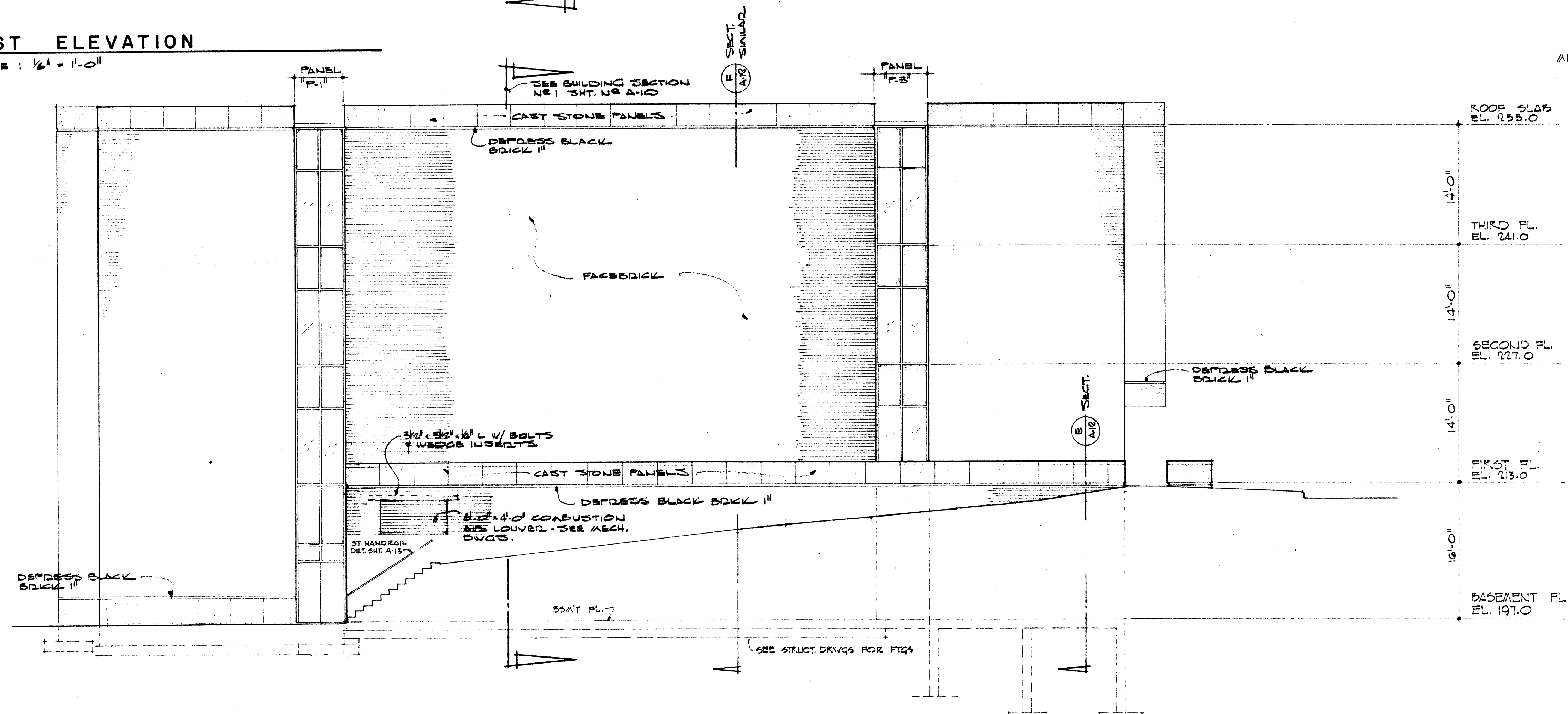

**NORTH ELEVATION**  
SCALE: 1/8" = 1'-0"

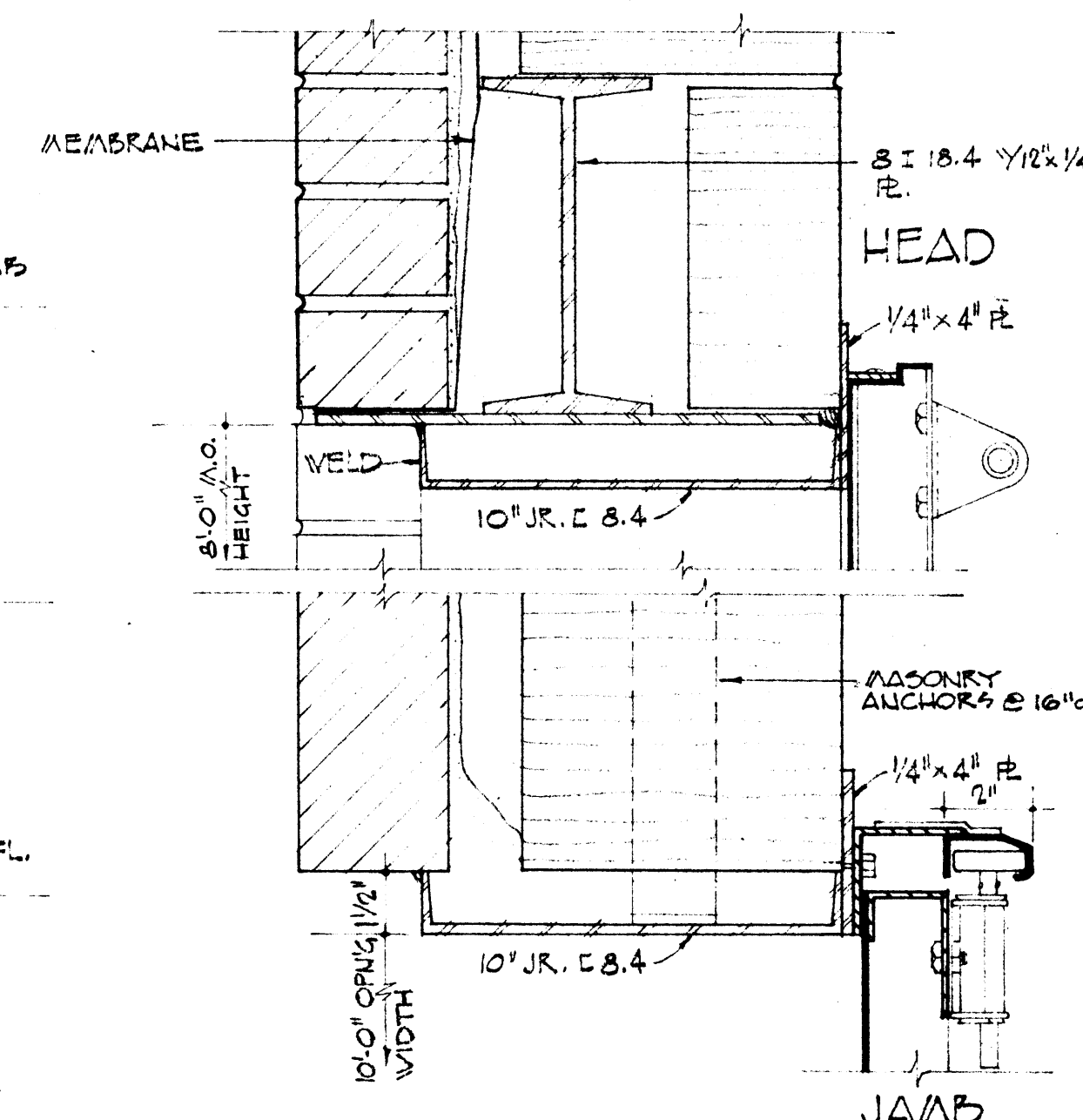
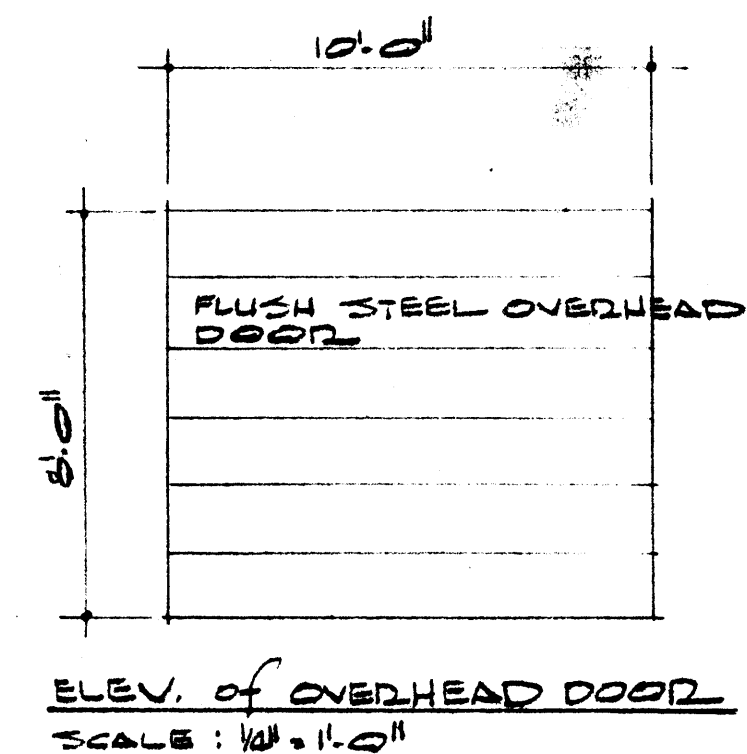
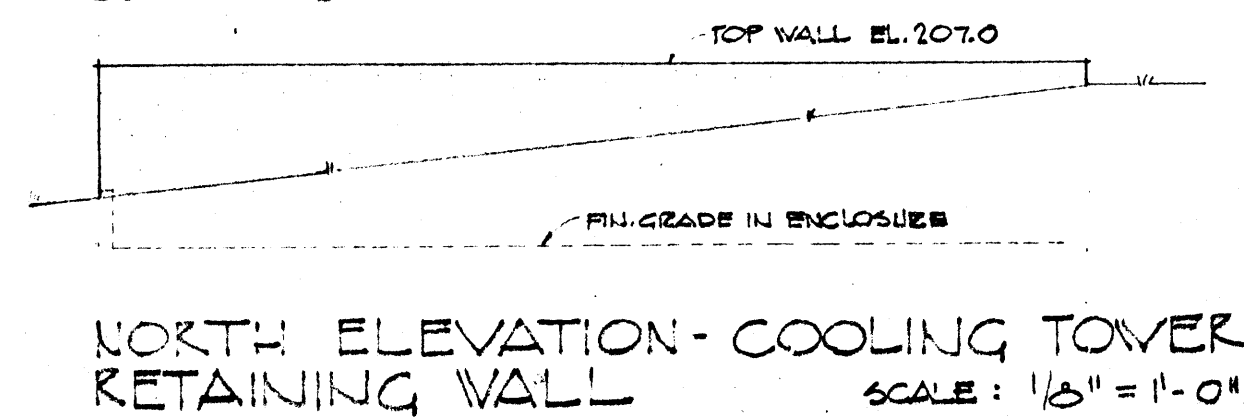

**OVERHEAD DOOR DETAILS**  
SCALE: 3/8" = 1'-0"

**NOTE:**  
(2) - 6" x 8" x 1/2" TL. & (1) - 24" x 8" x 1/2" TL. ADDITIONAL STEEL R/S REQ. 2 HEAD (ANG. TO WALL AS REQ. - PLATES TO BE FLUSH W/ STEEL JOISTS) VERIFY LOCATIONS W/ DOOR MANUF.  
INSIDE FACE OF WALL 2 1/2" x 2 1/2" x 5 1/2" L (4" PAST EACH JAMB)  
1/2" A.B. (MIN. 2)

**SILL DETAIL**



DATE  
2-10-67  
DRAWN BY  
H.S., L.H.  
CHECKED BY  
A.S.S.  
REVISIONS

CAFETERIA BUILDING  
ARKANSAS STATE COLLEGE  
JONESBORO ARKANSAS  
PROJECT NO. CH-ARK-77 (S)  
**STUCK, FRIER, LANE & SCOTT, INC., ARCHITECTS**  
601 SOUTHWEST DRIVE • JONESBORO, ARKANSAS  
SHEET NUMBER  
**A-9**  
COMMISSION NUMBER  
45666



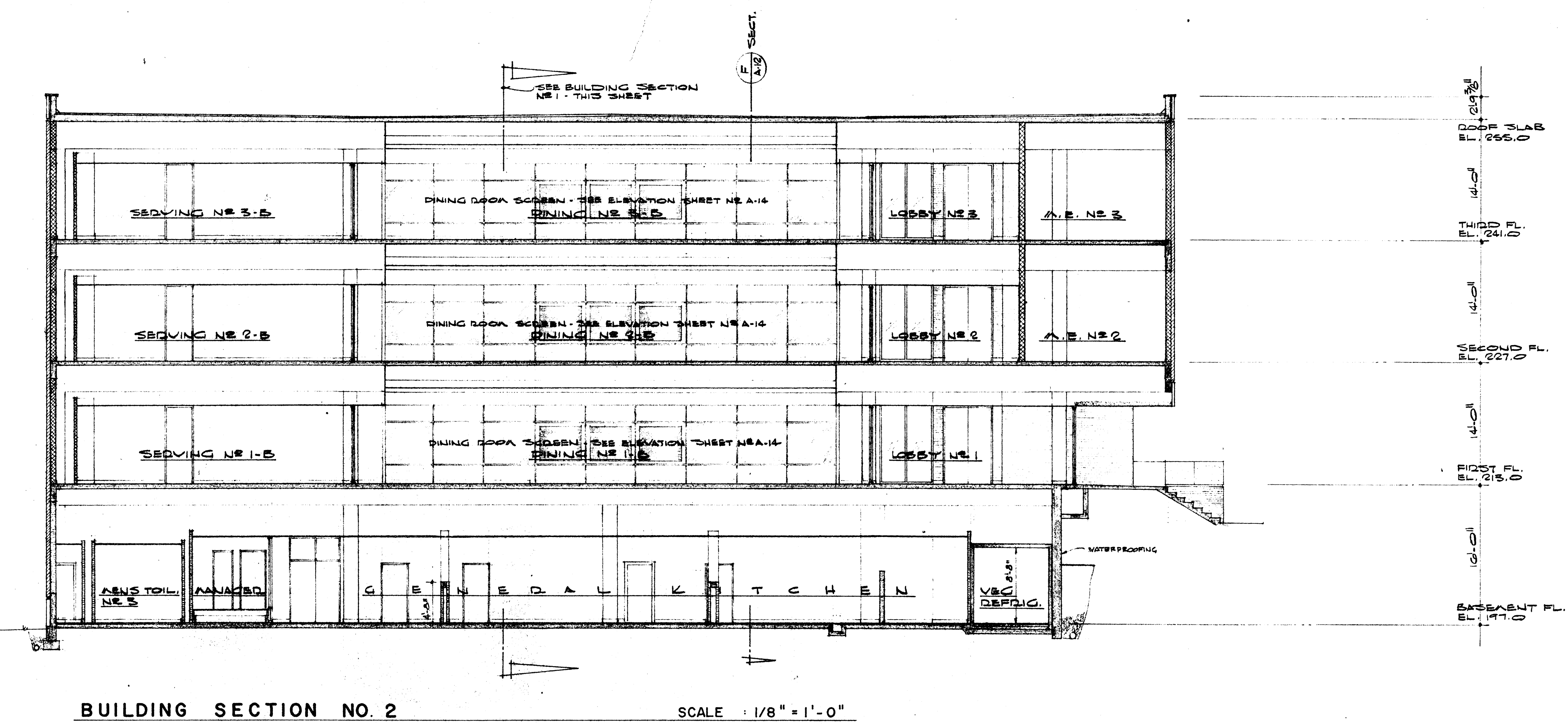
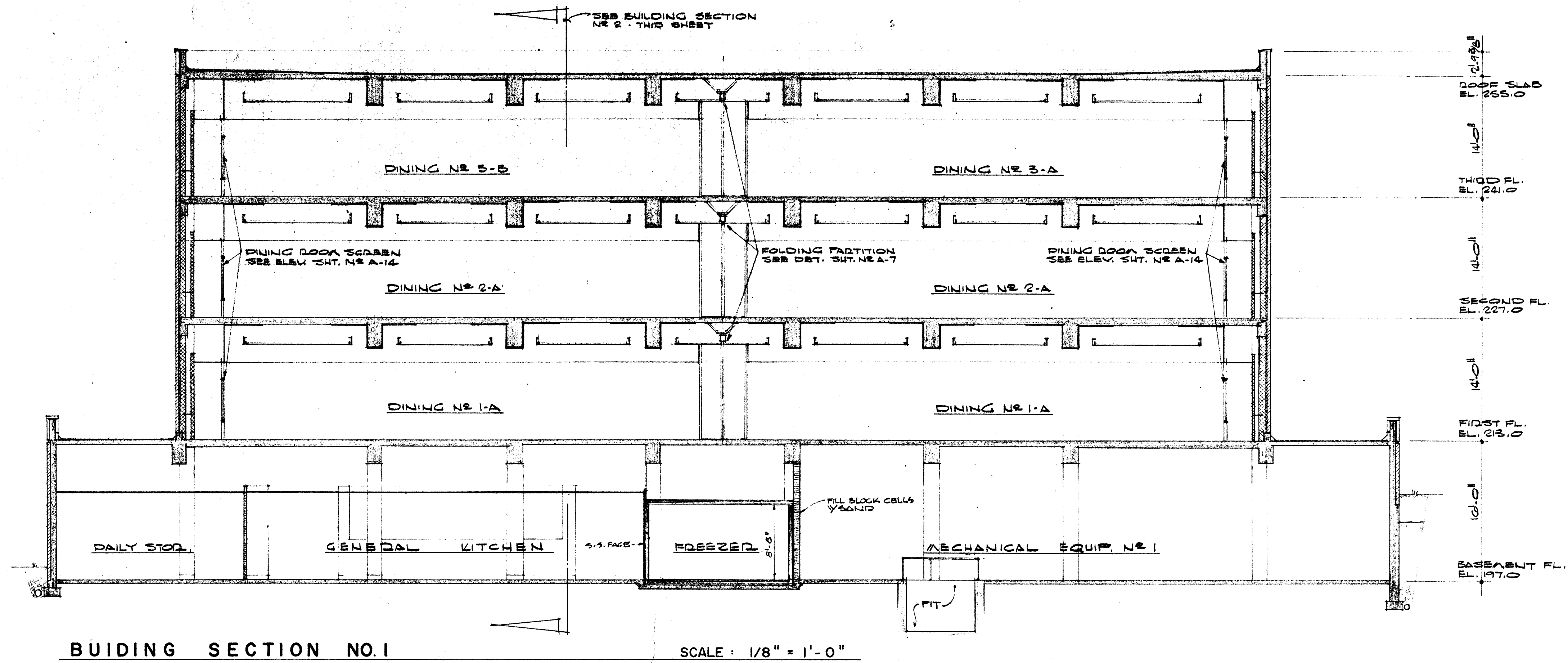
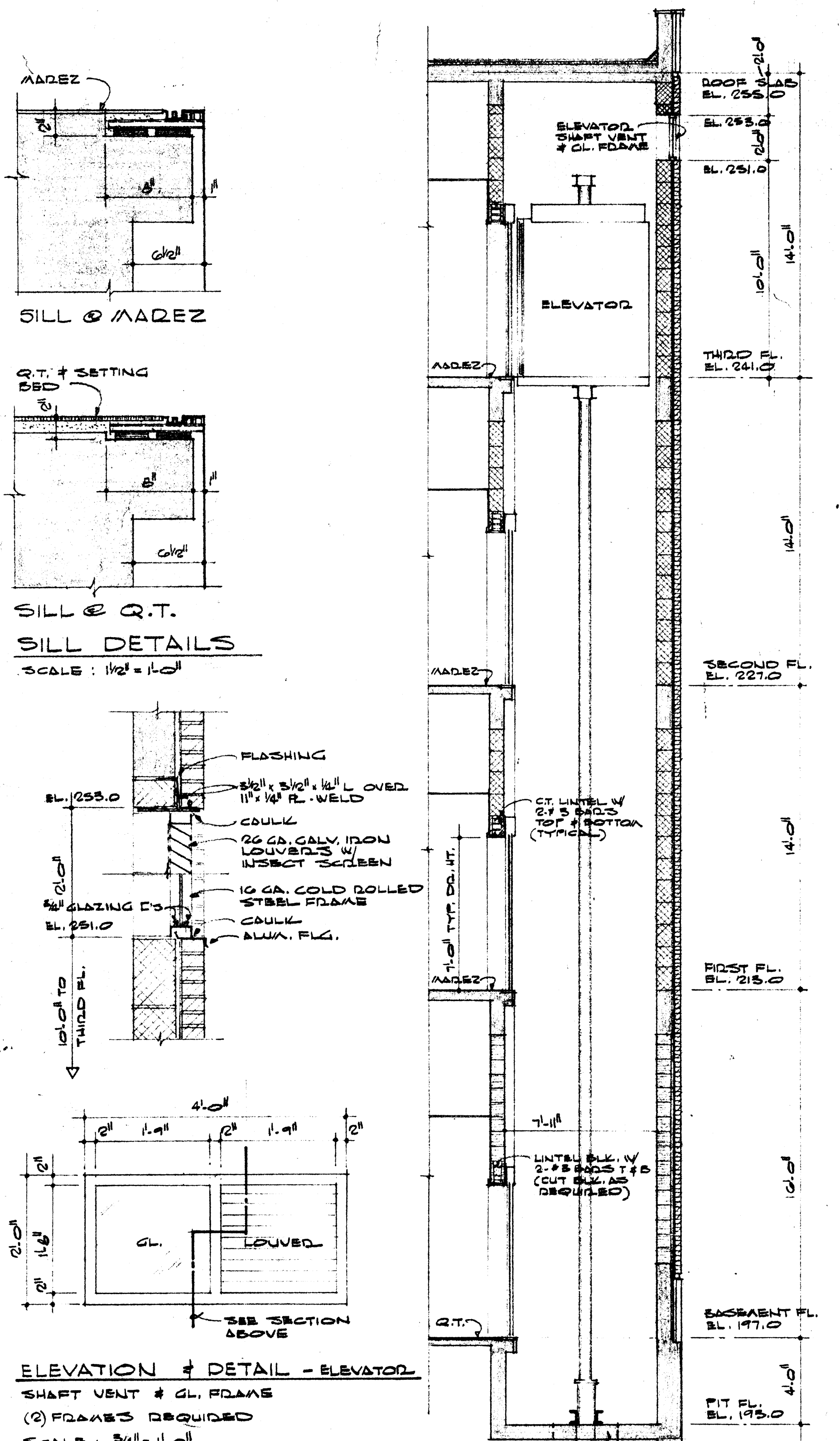

	DATE 12-10-61	<b>CAFETERIA BUILDING</b> ARKANSAS STATE COLLEGE JONESBORO, ARKANSAS PROJECT NO. CH-ARK-77(S)	<b>STUCK, FRIER, LANE &amp; SCOTT, INC., ARCHITECTS</b> 501 SOUTHWEST DRIVE • JONESBORO, ARKANSAS	SHEET NUMBER <b>A-10</b>
	DRAWN BY H.S., L.H.			COMMISSION NUMBER 45665
	CHECKED BY A.B.S.			
	REVISIONS			



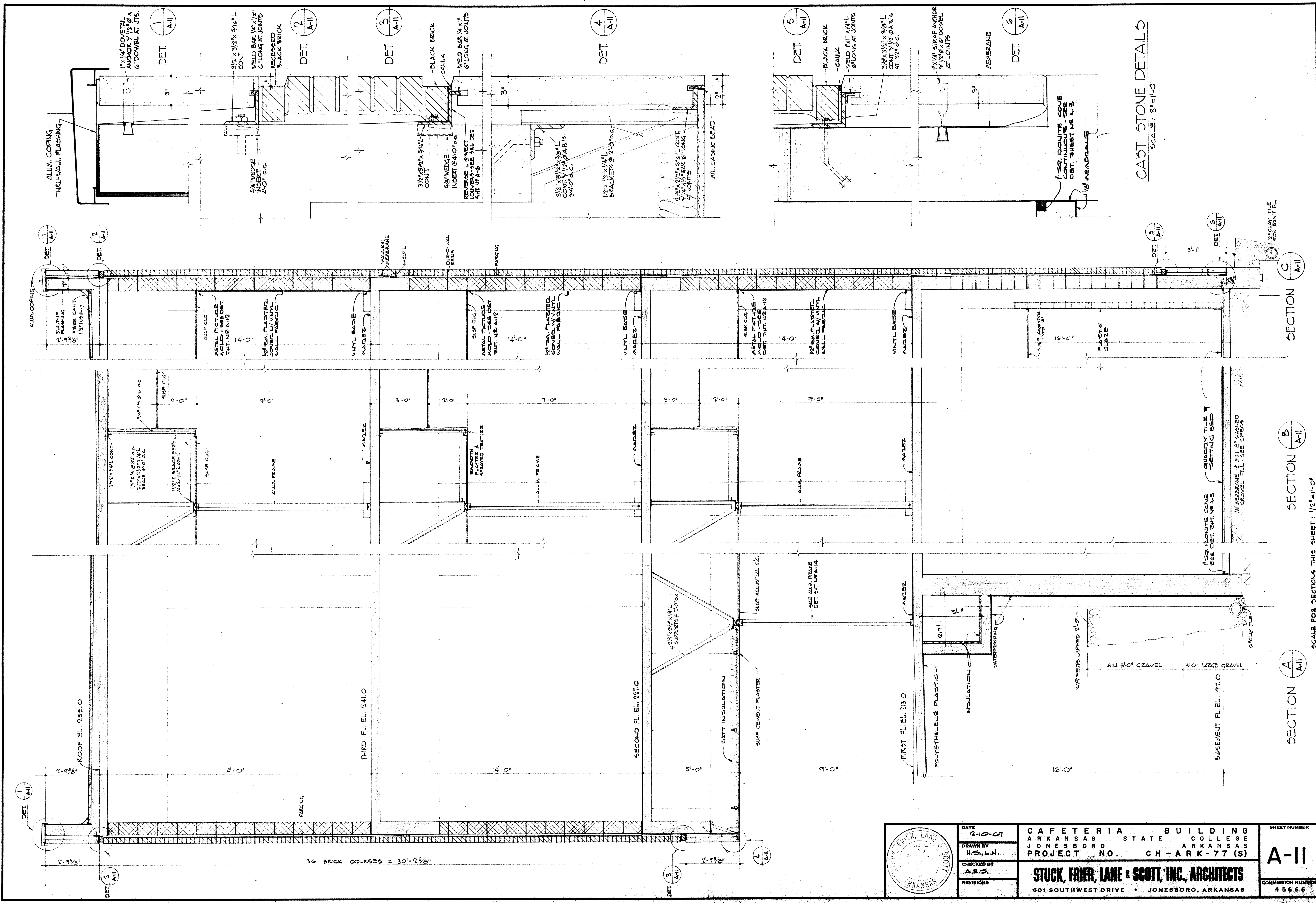

DATE	2-10-77
DRAWN BY	H.S. L.H.
CHECKED BY	A.S.S.
REVISIONS	

CAFETERIA BUILDING  
 ARKANSAS STATE COLLEGE  
 JONESBORO ARKANSAS  
 PROJECT NO. CH-ARK-77 (S)

**STUCK, FRIER, LANE & SCOTT, INC., ARCHITECTS**  
 601 SOUTHWEST DRIVE • JONESBORO, ARKANSAS

SHEET NUMBER  
**A-II**  
 COMMISSION NUMBER  
 45656



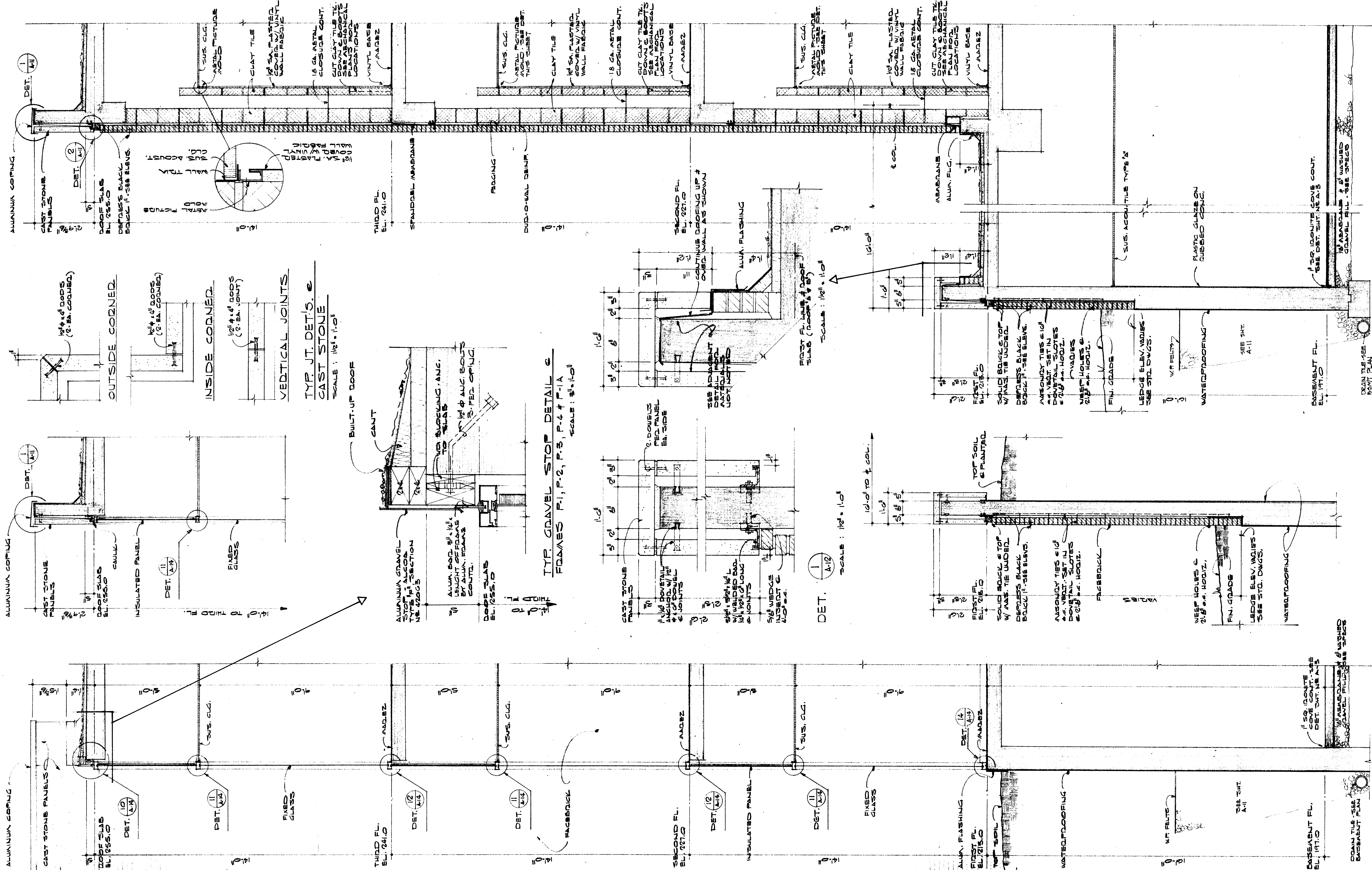

	DATE	2-10-67
	DRAWN BY	H.S., L.H.
	CHECKED BY	A.B.S.
	REVISIONS	

CAFETERIA BUILDING	
ARKANSAS STATE COLLEGE	
JONESBORO, ARKANSAS	
PROJECT NO.	CH-ARK-77 (S)
STUCK, FRIER, LANE & SCOTT, INC., ARCHITECTS	
501 SOUTHWEST DRIVE • JONESBORO, ARKANSAS	

SHEET NUMBER	A-12
COMMISSION NUMBER	4566

SCALE ALL SECTIONS UNLESS OTHERWISE NOTED: 1/2" = 1'-0"



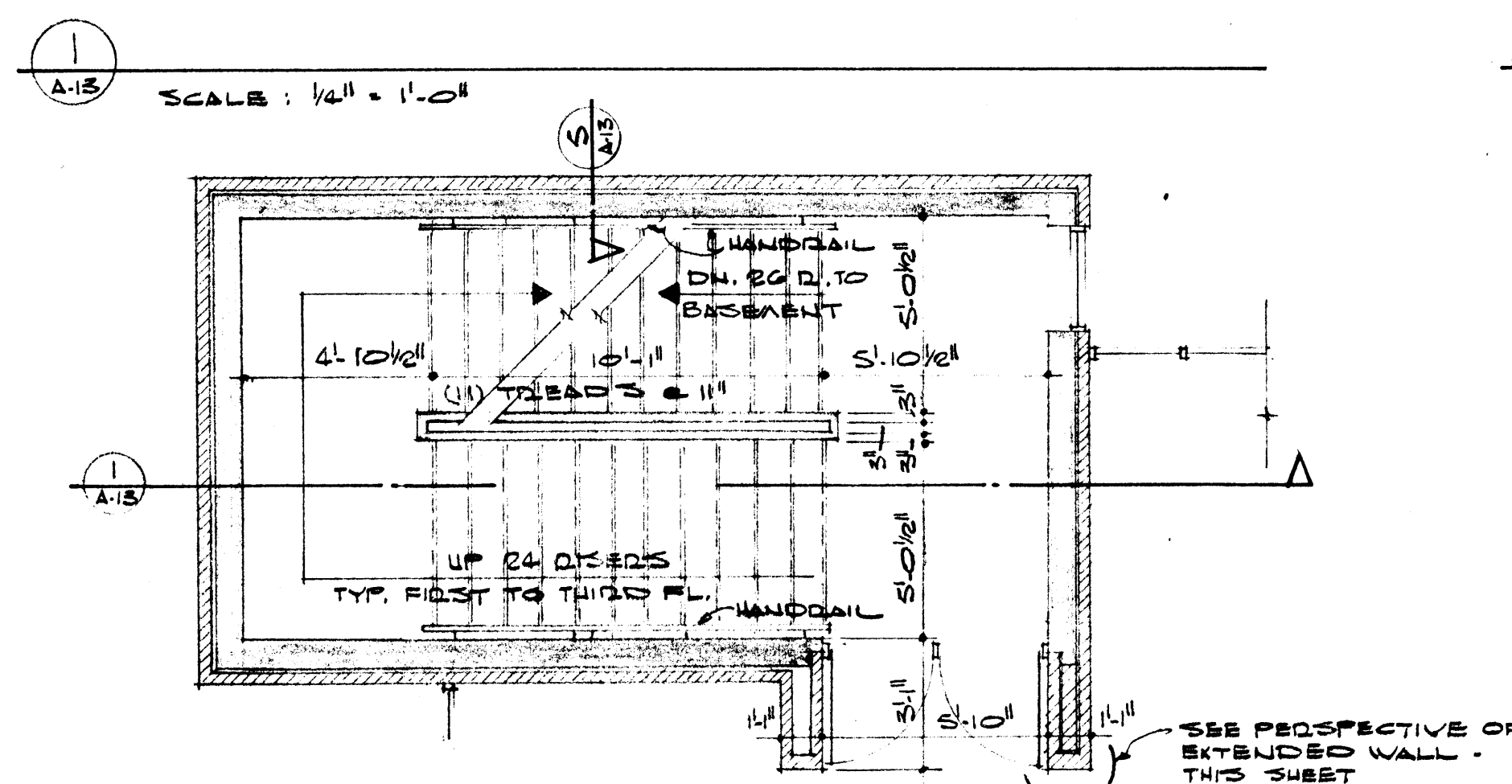
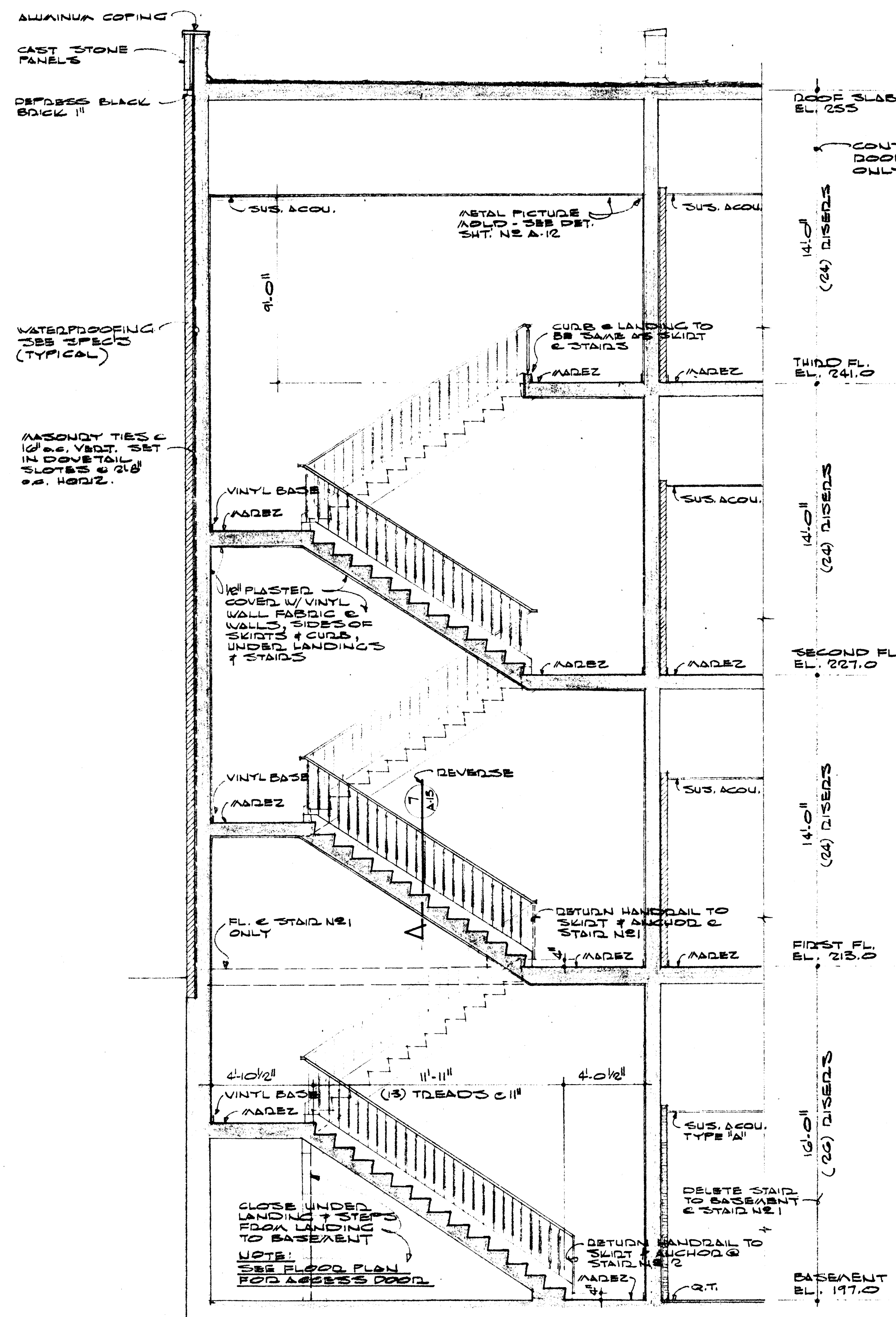

PLAN - STAIR NO. 2 @ FIRST FL.  
REVERSE @ STAIR NO. 1 - SIMILAR (DELETE STAIR TO BASEMENT)  
SCALE: 1/4" = 1'-0"

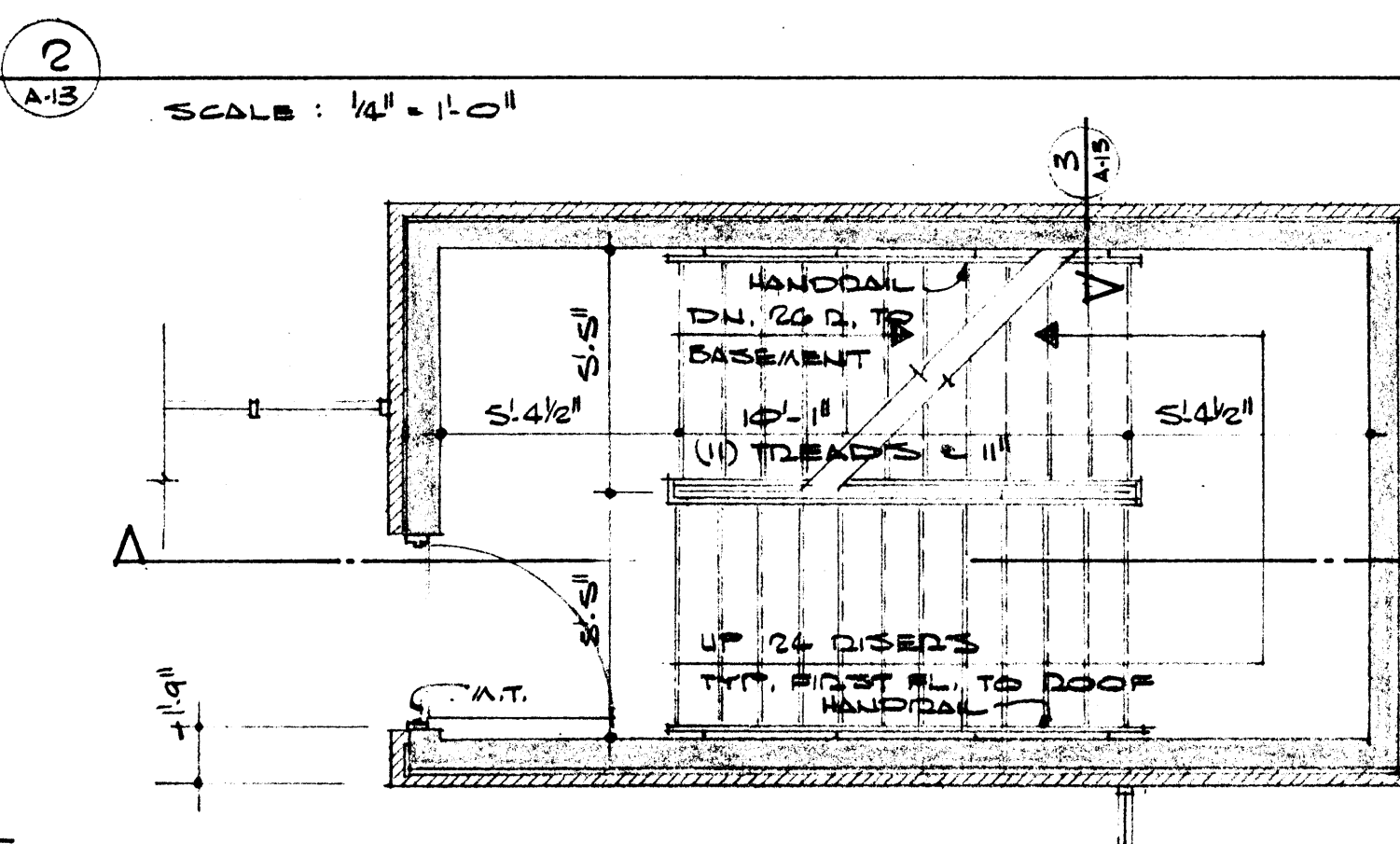
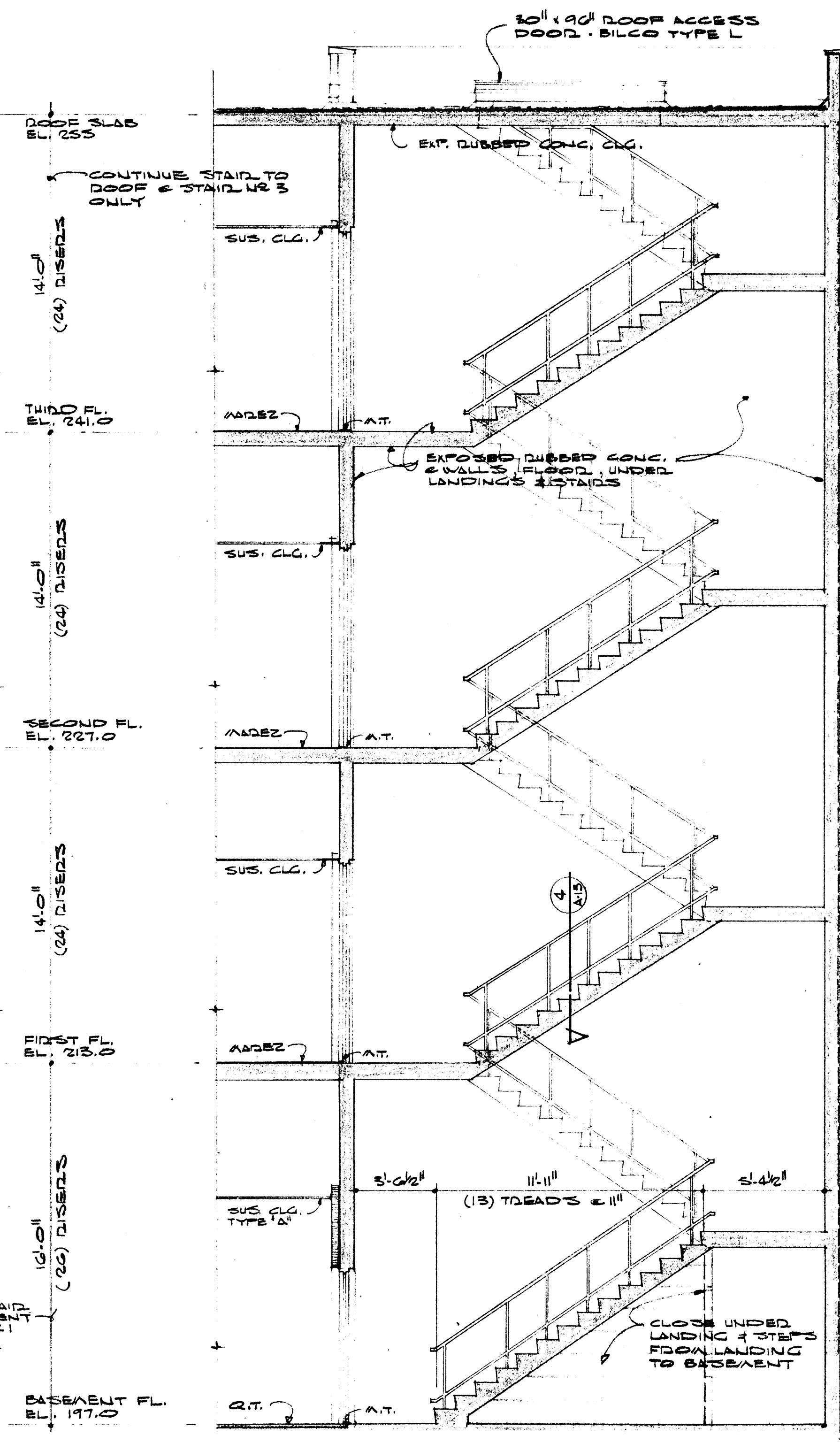

PLAN - STAIR NO. 3 @ FIRST FL.  
REVERSE @ STAIR NO. 4 - SIMILAR  
SCALE: 1/4" = 1'-0"

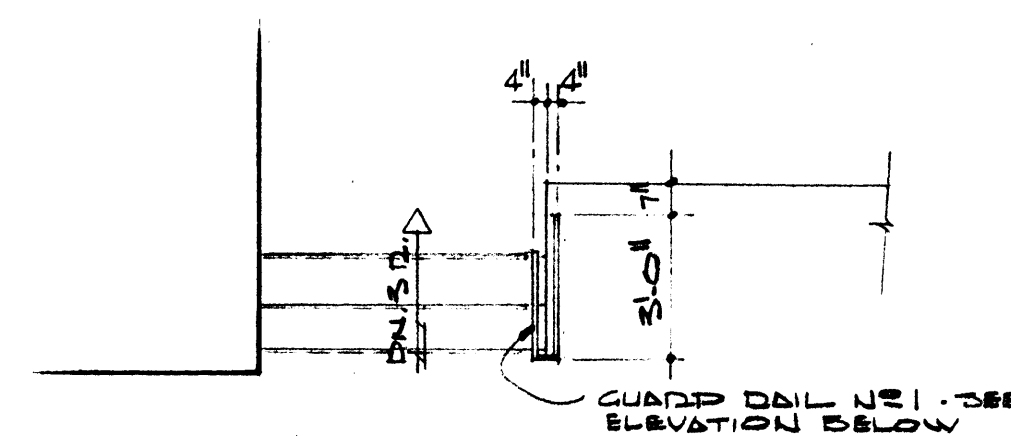

PLAN - GUARD RAILS & DOCK

SEE STAIR SECTION  
ADJACENT FOR  
LIST OF MATERIALS

1/2" # 3 STL. TUBE  
CAP ENDS W/ STL.  
PL. WELDED &  
GROUND SMOOTH

NOTE:  
PROVIDE 4  
BRACKETS  
PER RAIL

3/4" TAPPED  
HOLE

STL. WALL  
BRACKET  
(JULIUS BLUM)

EXPANSION  
SHIELD

3 TYP. HANDRAIL  
A-13  
@ STAIRS NO. 3 & 4  
SCALE: 3" = 1'-0"

454-TL

25-TL

NOTE:  
PROVIDE 4  
BRACKETS  
PER RAIL

5 TYP. HANDRAIL  
A-13  
@ STAIRS NO. 1 & 2  
SCALE: 3" = 1'-0"

454-TL

25-TL

NOTE:  
PROVIDE 4  
BRACKETS  
PER RAIL

454-TL

25-TL

NOTE:  
PROVIDE 4  
BRACKETS  
PER RAIL

454-TL

25-TL

NOTE:  
PROVIDE 4  
BRACKETS  
PER RAIL

454-TL

25-TL



PLAN - GUARD RAILS & DOCK

SEE STAIR SECTION  
ADJACENT FOR  
LIST OF MATERIALS

1/2" # 3 STL. TUBE  
CAP ENDS W/ STL.  
PL. WELDED &  
GROUND SMOOTH

NOTE:  
PROVIDE 4  
BRACKETS  
PER RAIL

3/4" TAPPED  
HOLE

STL. WALL  
BRACKET  
(JULIUS BLUM)

EXPANSION  
SHIELD

3 TYP. HANDRAIL  
A-13  
@ STAIRS NO. 3 & 4  
SCALE: 3" = 1'-0"

454-TL

25-TL

NOTE:  
PROVIDE 4  
BRACKETS  
PER RAIL

454-TL

25-TL

NOTE:  
PROVIDE 4  
BRACKETS  
PER RAIL

454-TL

25-TL

NOTE:  
PROVIDE 4  
BRACKETS  
PER RAIL

454-TL

25-TL

NOTE:  
PROVIDE 4  
BRACKETS  
PER RAIL

454-TL

25-TL

NOTE:  
PROVIDE 4  
BRACKETS  
PER RAIL

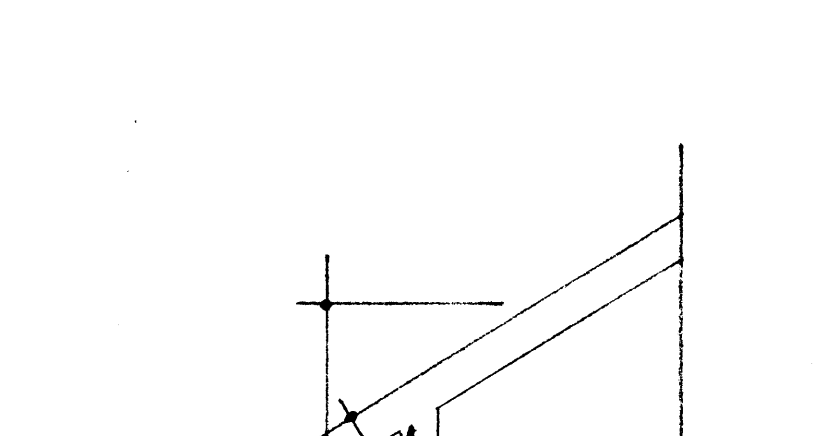

PLAN - GUARD RAILS & DOCK

SEE STAIR SECTION  
ADJACENT FOR  
LIST OF MATERIALS

1/2" # 3 STL. TUBE  
CAP ENDS W/ STL.  
PL. WELDED &  
GROUND SMOOTH

NOTE:  
PROVIDE 4  
BRACKETS  
PER RAIL

3/4" TAPPED  
HOLE

STL. WALL  
BRACKET  
(JULIUS BLUM)

EXPANSION  
SHIELD

3 TYP. HANDRAIL  
A-13  
@ STAIRS NO. 3 & 4  
SCALE: 3" = 1'-0"

454-TL

25-TL

NOTE:  
PROVIDE 4  
BRACKETS  
PER RAIL

454-TL

25-TL

NOTE:  
PROVIDE 4  
BRACKETS  
PER RAIL

454-TL

25-TL

NOTE:  
PROVIDE 4  
BRACKETS  
PER RAIL

454-TL

25-TL

NOTE:  
PROVIDE 4  
BRACKETS  
PER RAIL

454-TL

25-TL

NOTE:  
PROVIDE 4  
BRACKETS  
PER RAIL

	DATE	2-10-67	<b>CAFETERIA BUILDING</b> ARKANSAS STATE COLLEGE JONESBORO ARKANSAS PROJECT NO. CH-ARK-77 (S)	<b>A-13</b> COMMISSION NUMBER 45866
	DRAWN BY	H.S.L.H.		
	CHECKED BY	A.B.S.		
	REVISIONS			
<b>STUCK, FRIER, LANE &amp; SCOTT, INC., ARCHITECTS</b> 601 SOUTHWEST DRIVE • JONESBORO, ARKANSAS				



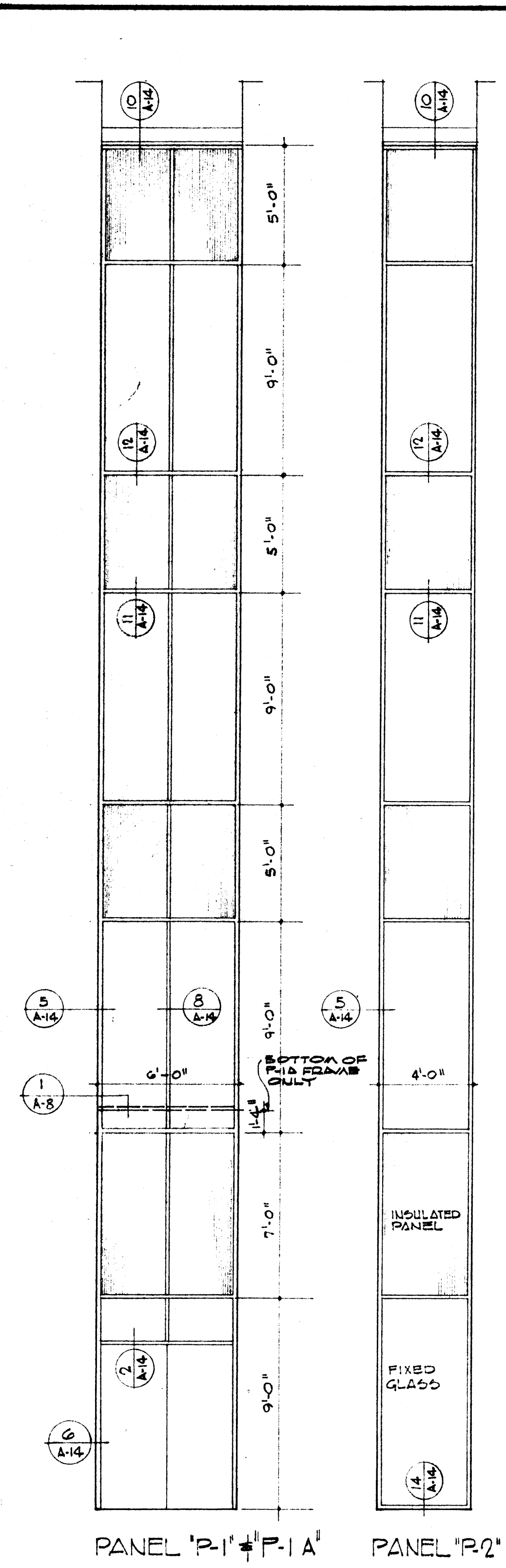

PANEL "P-1" & "P-2" PANEL "P-3" PANEL "P-4"

EXTERIOR FRAME ELEVATIONS  
SCALE: 1/4" = 1'-0"

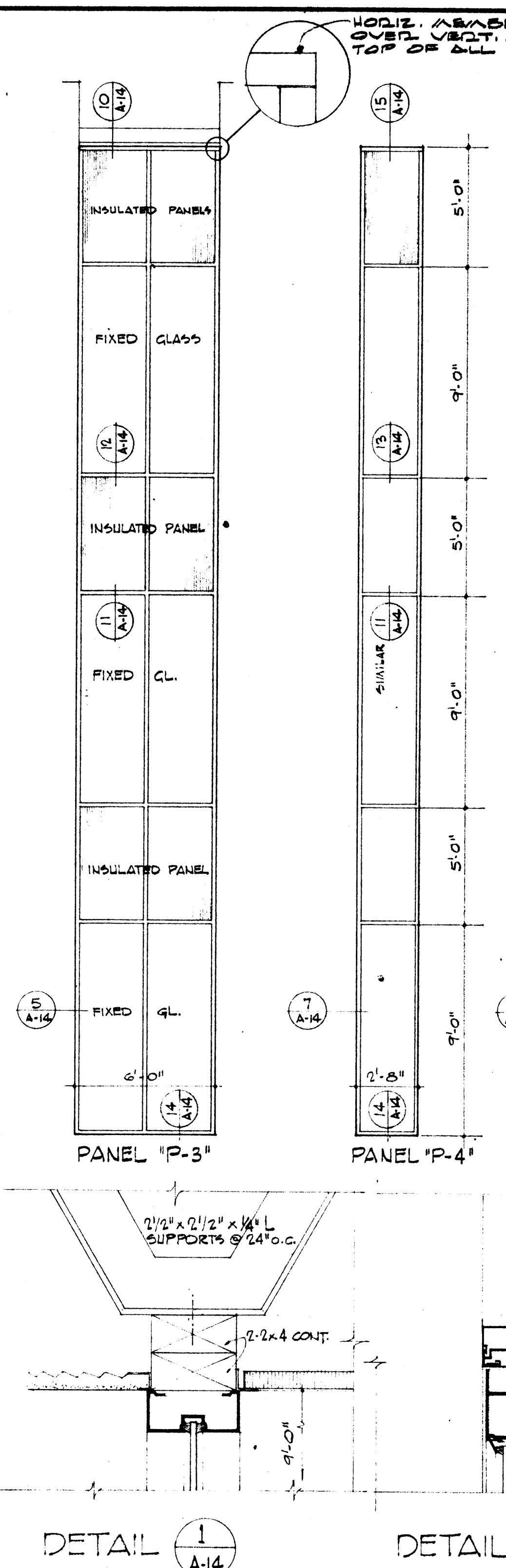

DETAIL 1 A-14 DETAIL 2 A-14 DETAIL 3 A-14 DETAIL 4 A-14 DETAIL 5 A-14 DETAIL 6 A-14 DETAIL 7 A-14 DETAIL 8 A-14

ALUMINUM FRAME DETAILS  
SCALE: 3/8" = 1'-0"

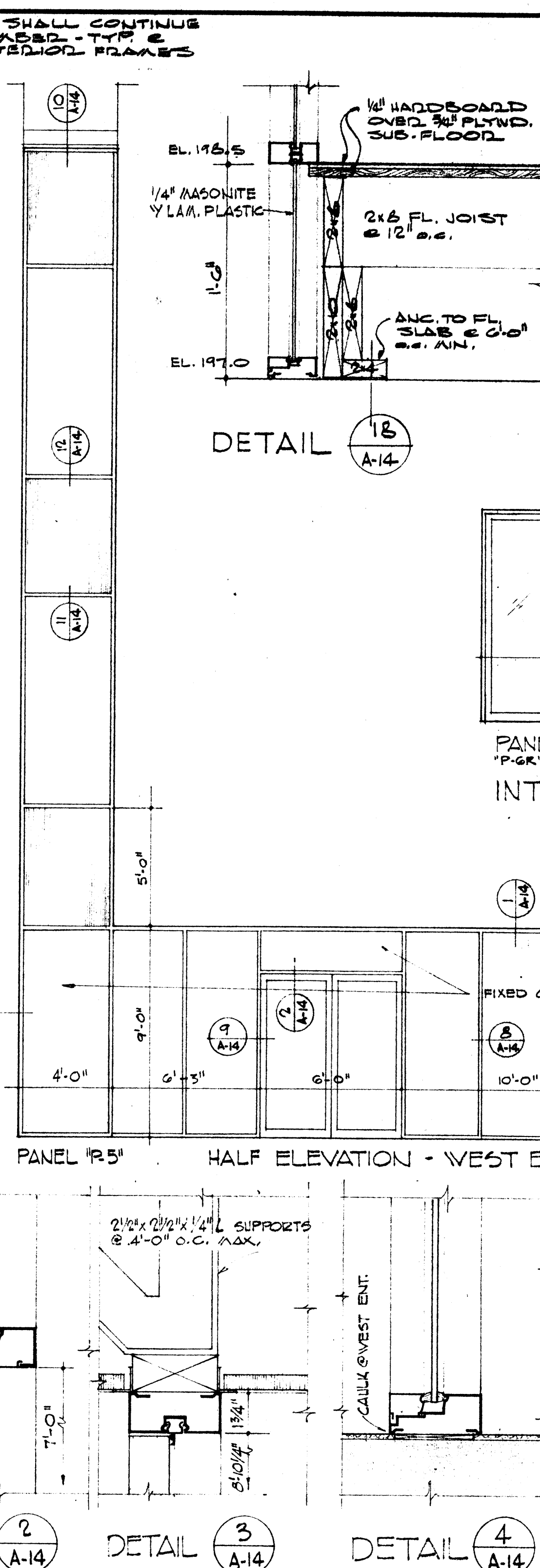

PANEL "P-5" PANEL "P-6" PANEL "P-7" PANEL "P-8"

INTERIOR FRAME ELEVATIONS  
SCALE: 1/4" = 1'-0"

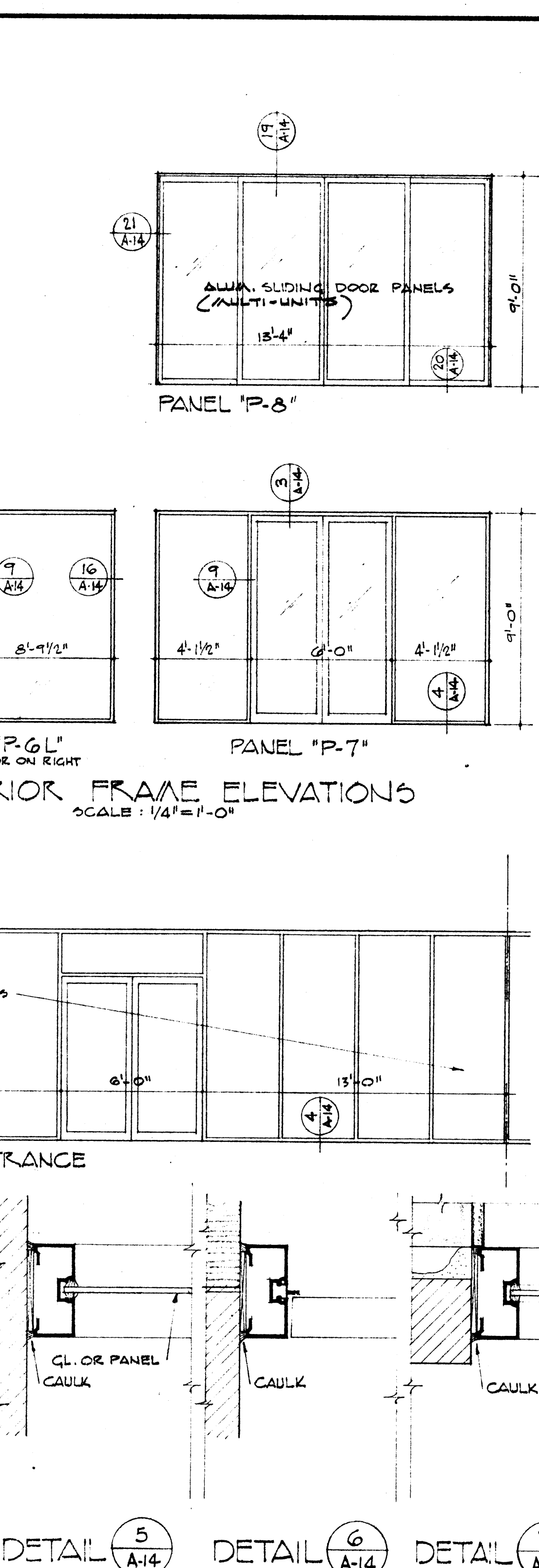

HALF ELEVATION - DINING ROOM SCREEN  
SCALE: 1/4" = 1'-0"

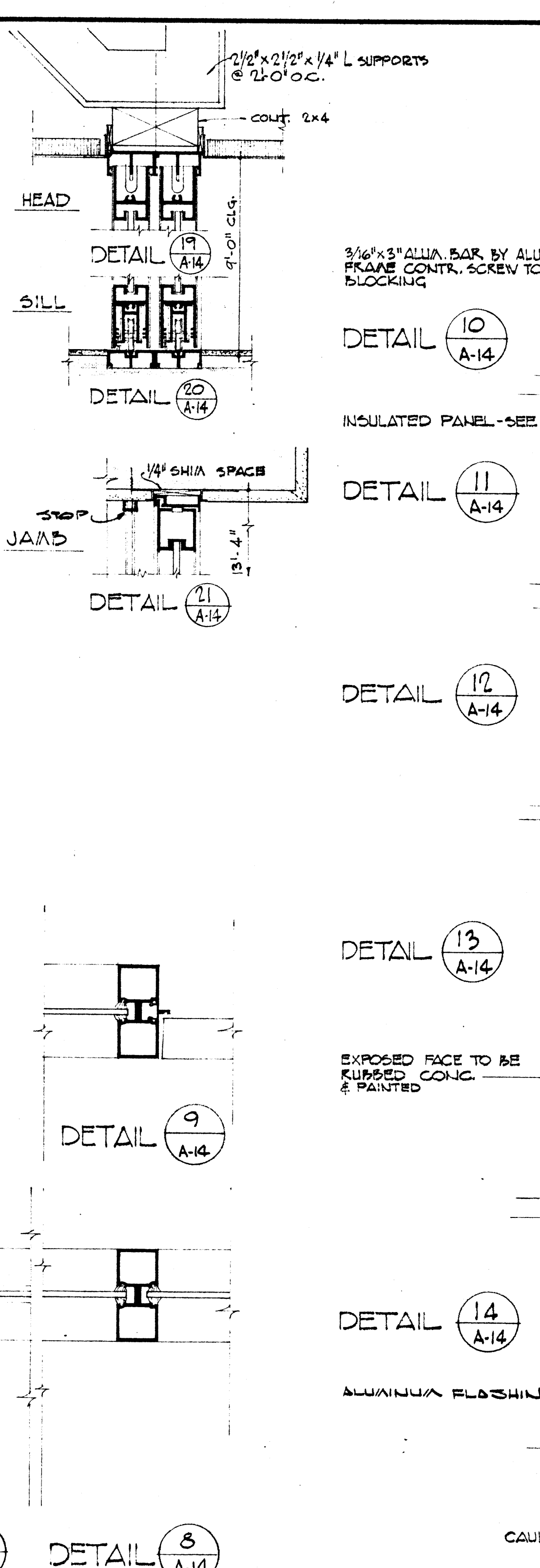

DETAIL 9 A-14 DETAIL 10 A-14 DETAIL 11 A-14 DETAIL 12 A-14 DETAIL 13 A-14 DETAIL 14 A-14 DETAIL 15 A-14

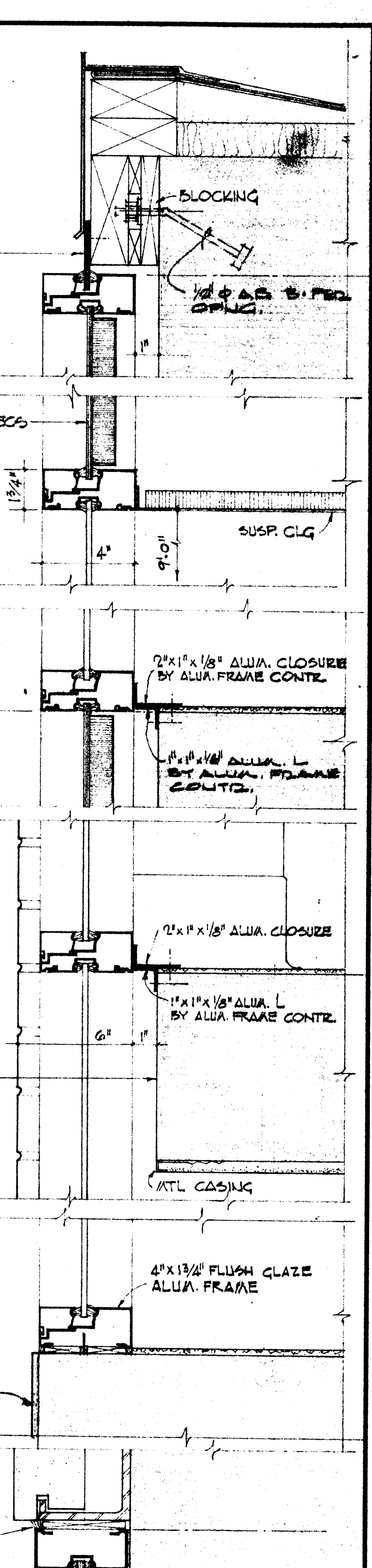

HALF ELEVATION - KITCHEN OFFICES  
SCALE: 1/4" = 1'-0"

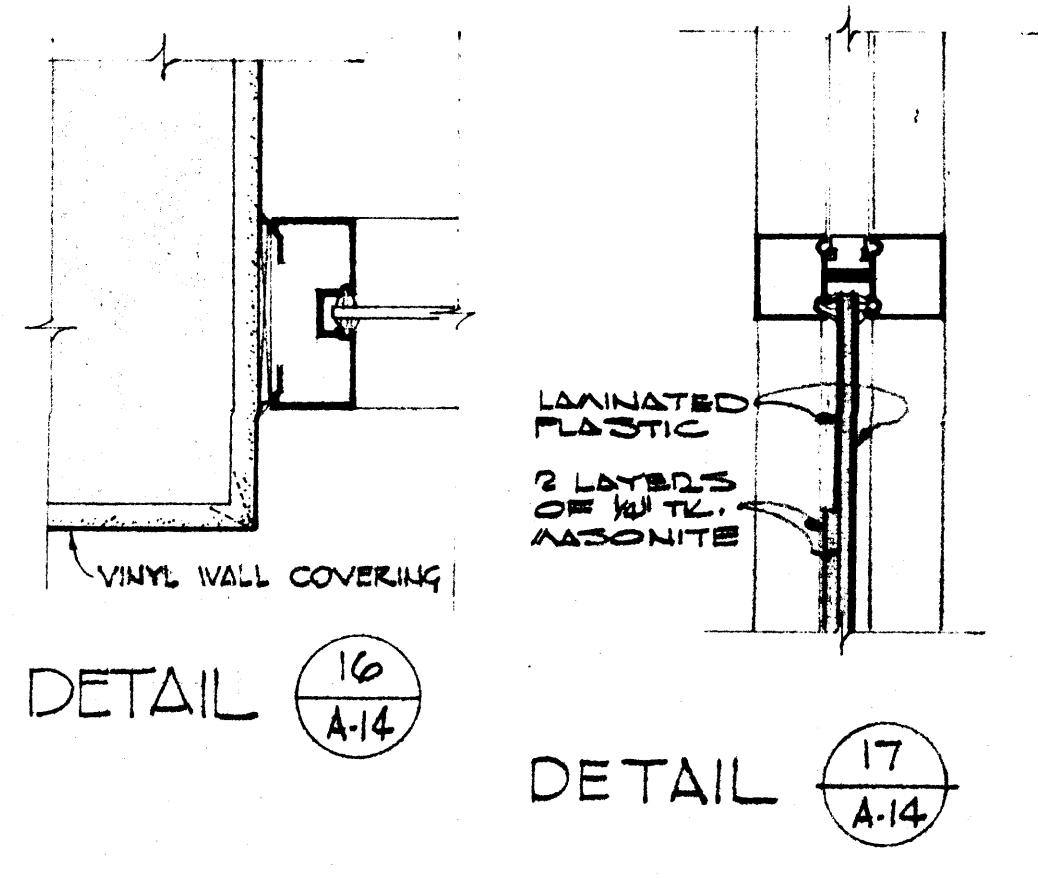

DETAIL 16 A-14 DETAIL 17 A-14

	DATE: 2-12-67	CAFETERIA BUILDING	SHEET NUMBER <b>A-14</b> COMMISSION NUMBER 45668
	DRAWN BY: H.F. L.N.	ARKANSAS STATE COLLEGE	
	CHECKED BY: A.B.S.	JONESBORO, ARKANSAS	
	REVISIONS:	PROJECT NO. CH-ARK-77 (S)	
<b>STUCK, FRIER, LANE &amp; SCOTT, INC., ARCHITECTS</b> 801 SOUTHWEST DRIVE • JONESBORO, ARKANSAS			



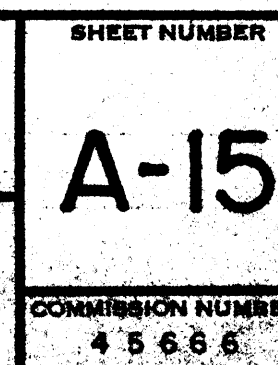
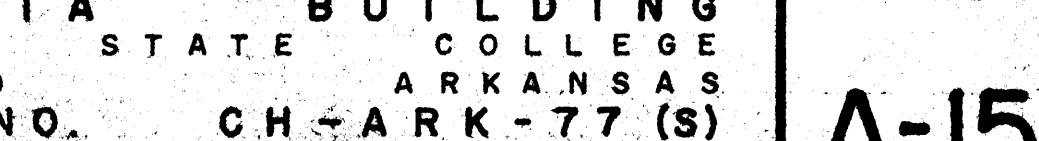
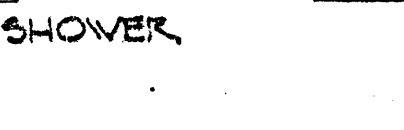
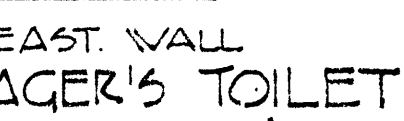
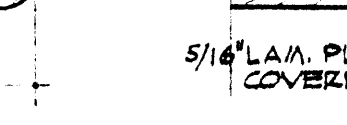
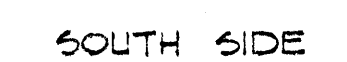
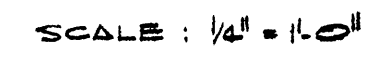



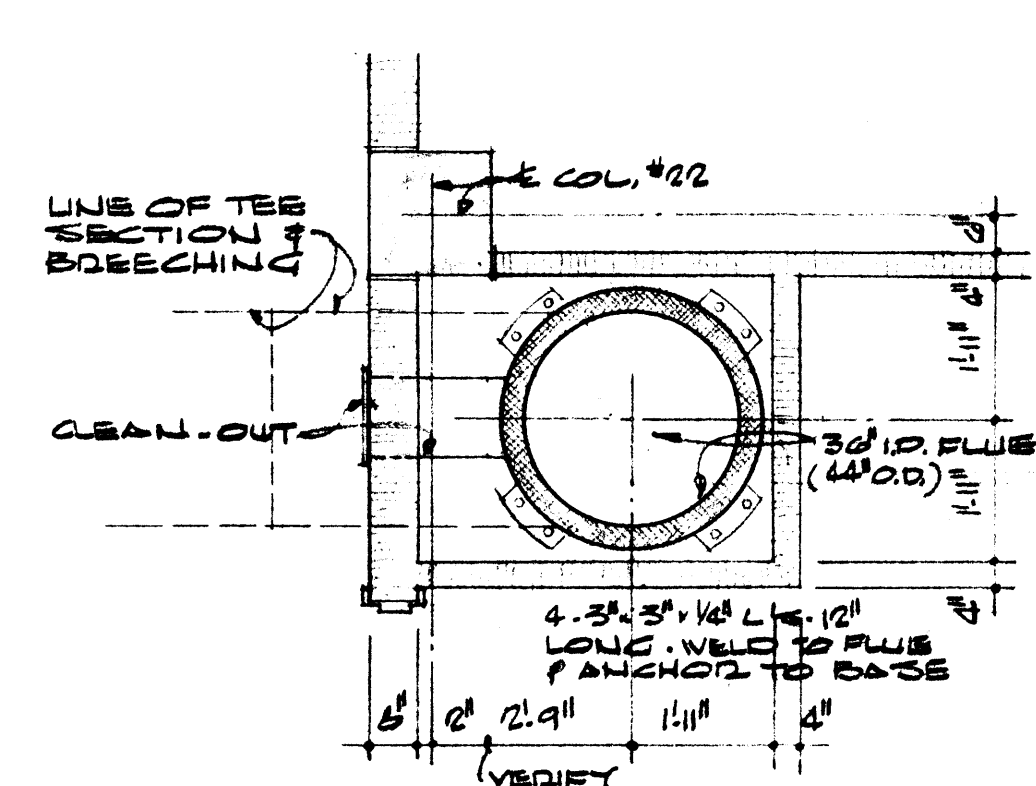
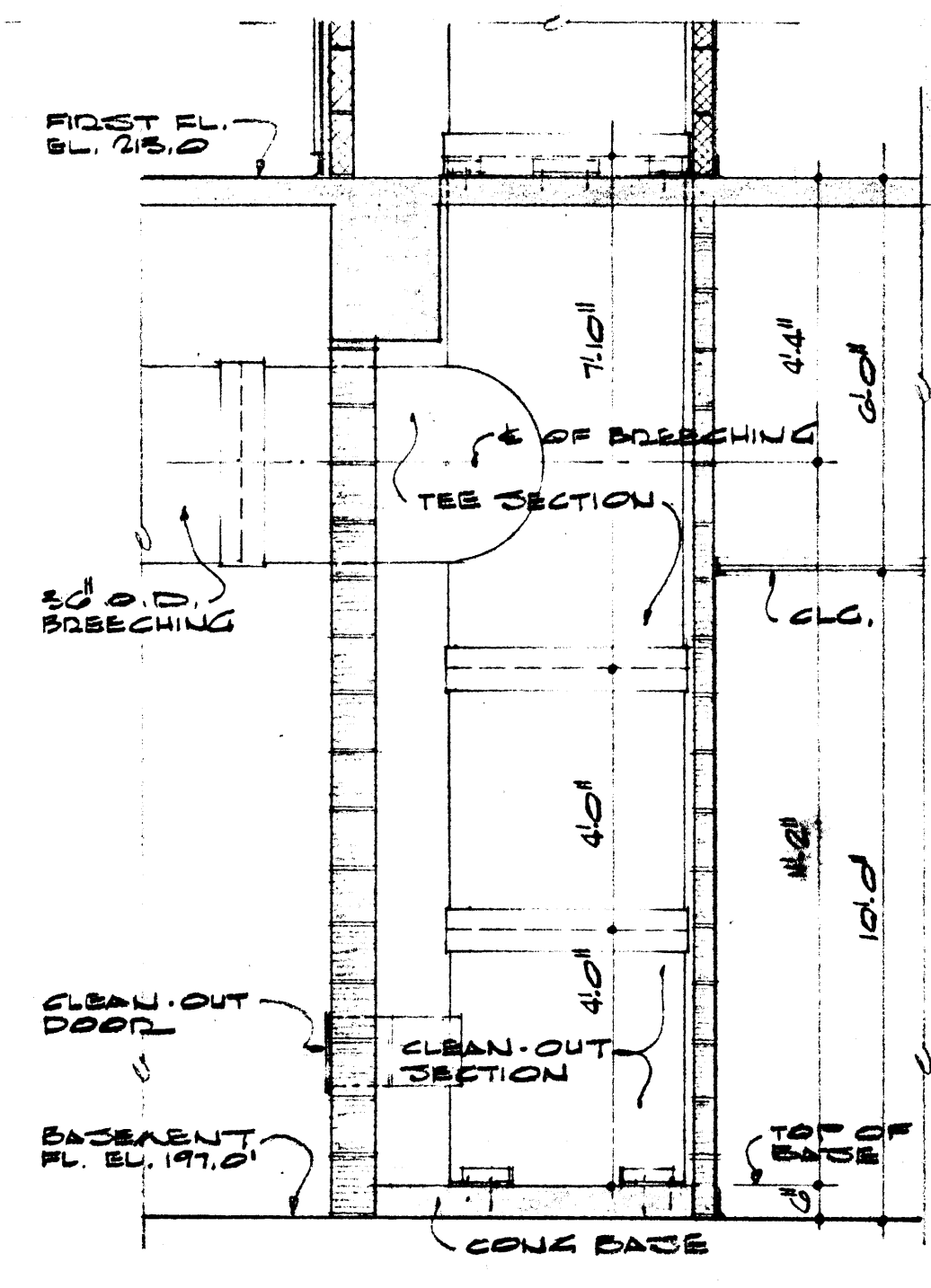
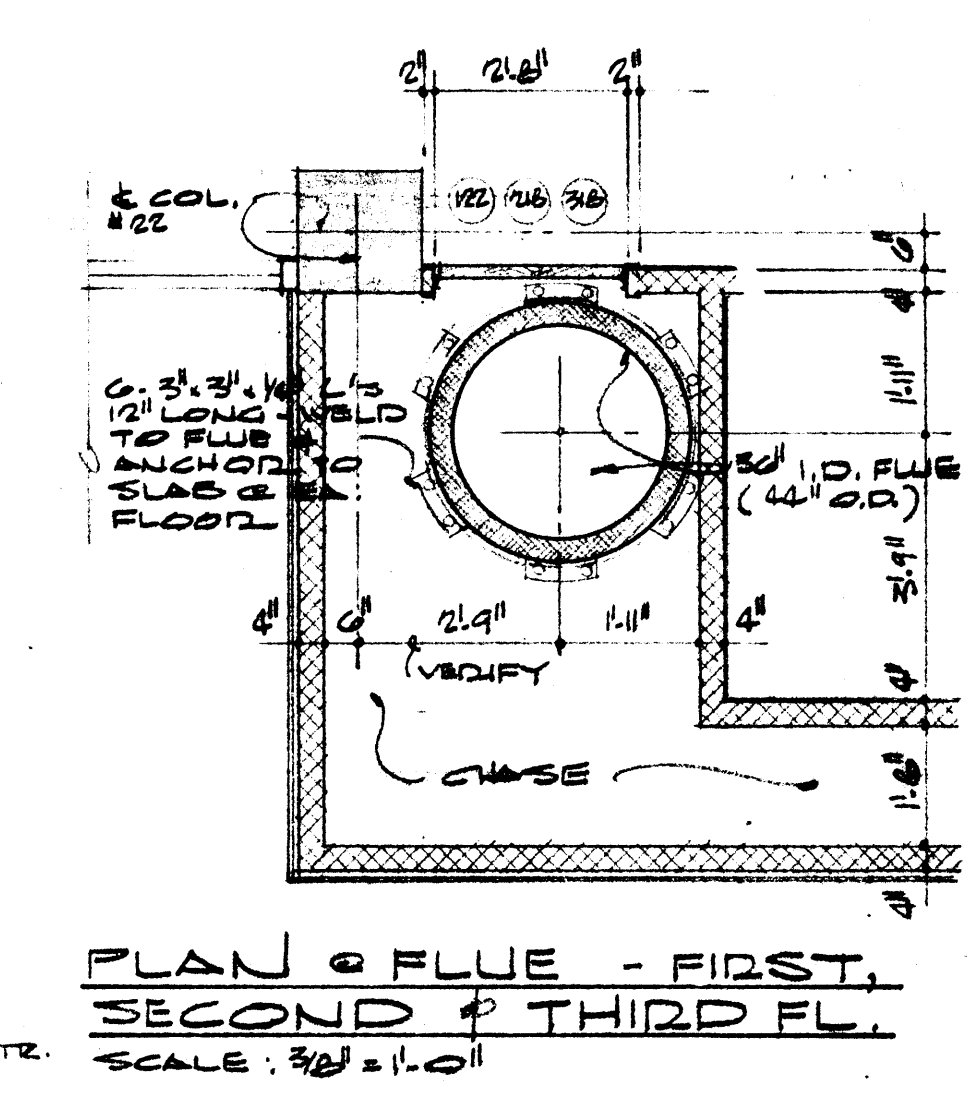
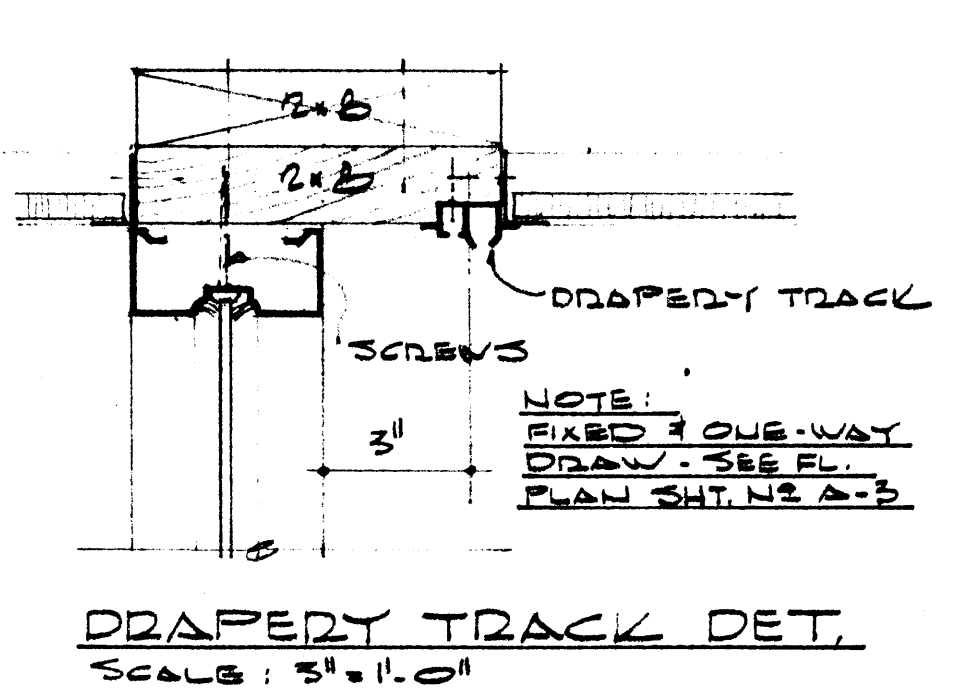
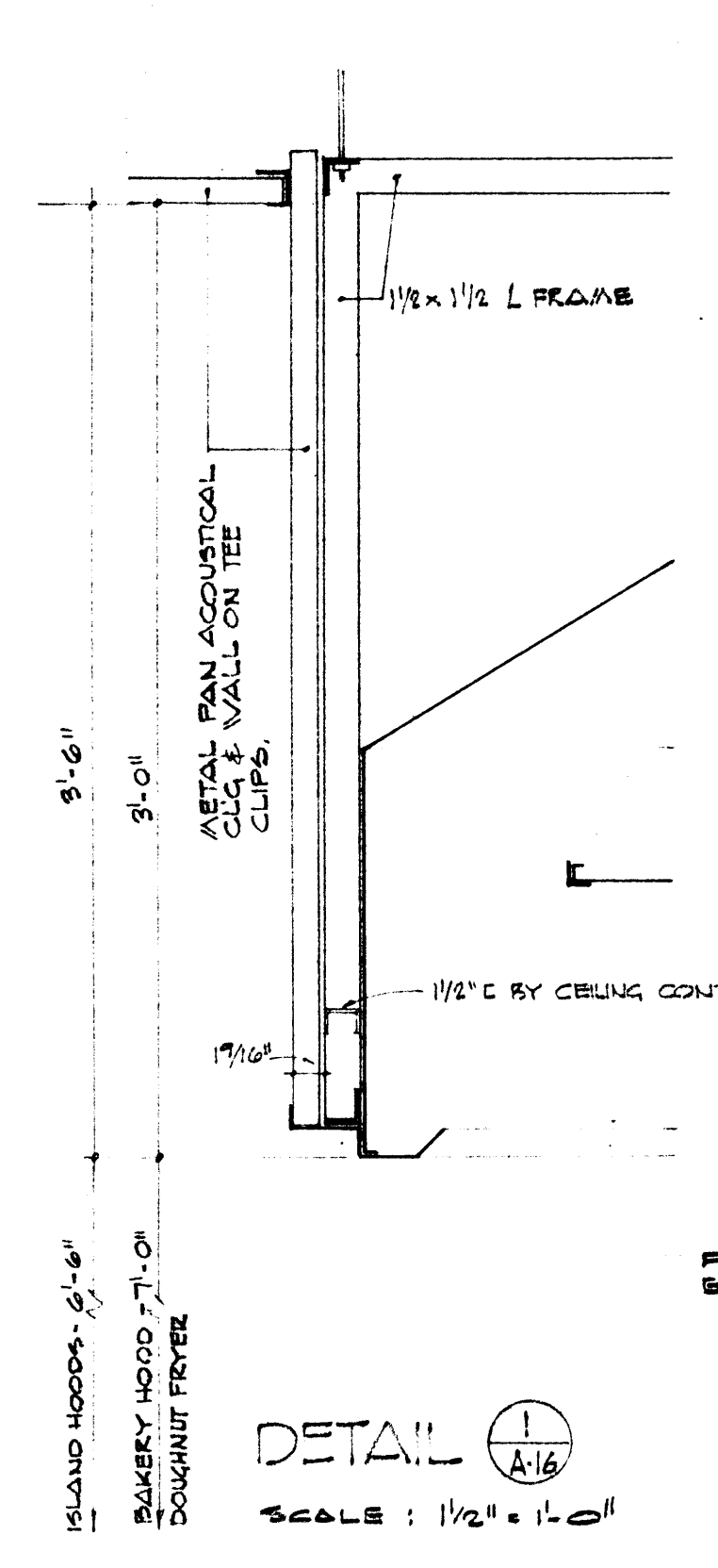
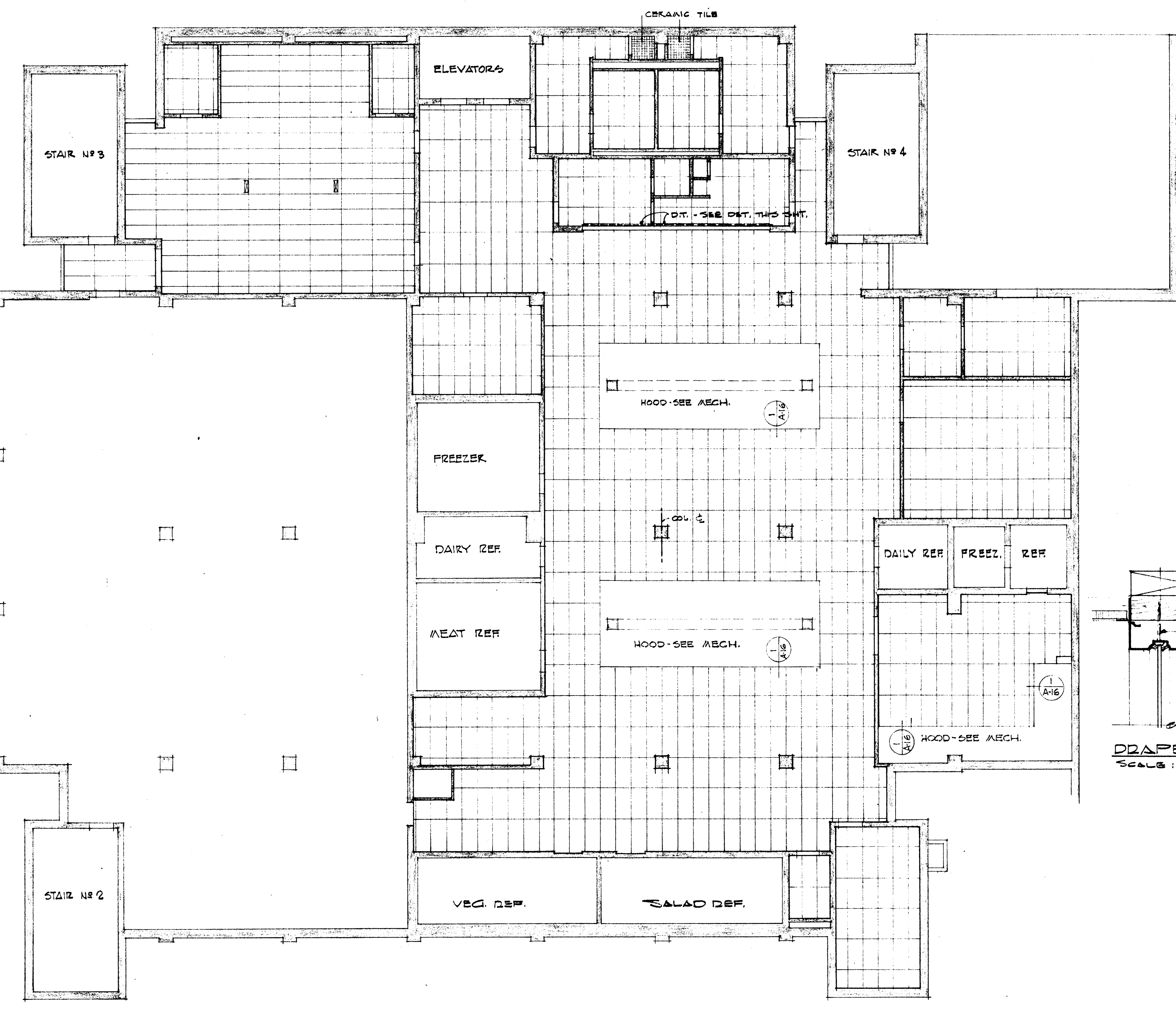
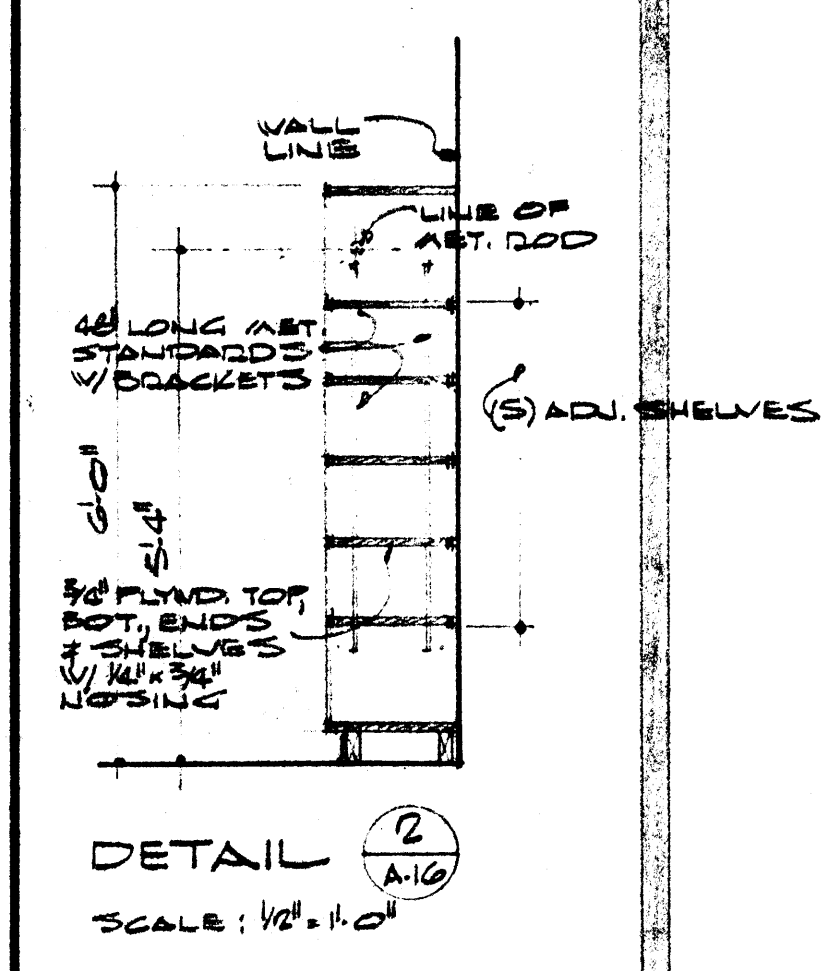
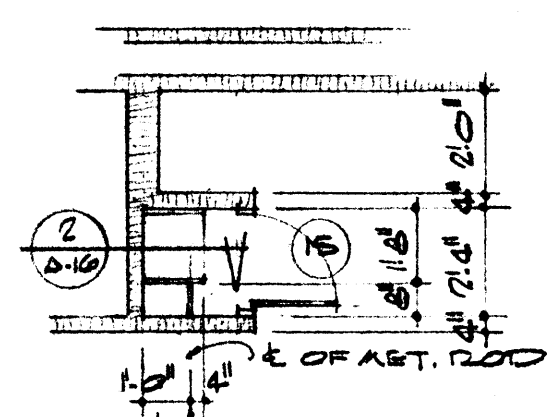

PLANTING PLAN

SCALE: 1/8" = 1'-0"



DATE	2-10-67
DRAWN BY	H.S. L.H.
CHECKED BY	A.B.S.
REVISIONS	

CAFETERIA BUILDING  
ARKANSAS STATE COLLEGE  
JONESBORO, ARKANSAS  
PROJECT NO. CH-ARK-77 (S)  
**STUCK, FRIER, LANE & SCOTT, INC., ARCHITECTS**  
601 SOUTHWEST DRIVE • JONESBORO, ARKANSAS

SHEET NUMBER  
**A-16**  
COMMISSION NUMBER  
45666



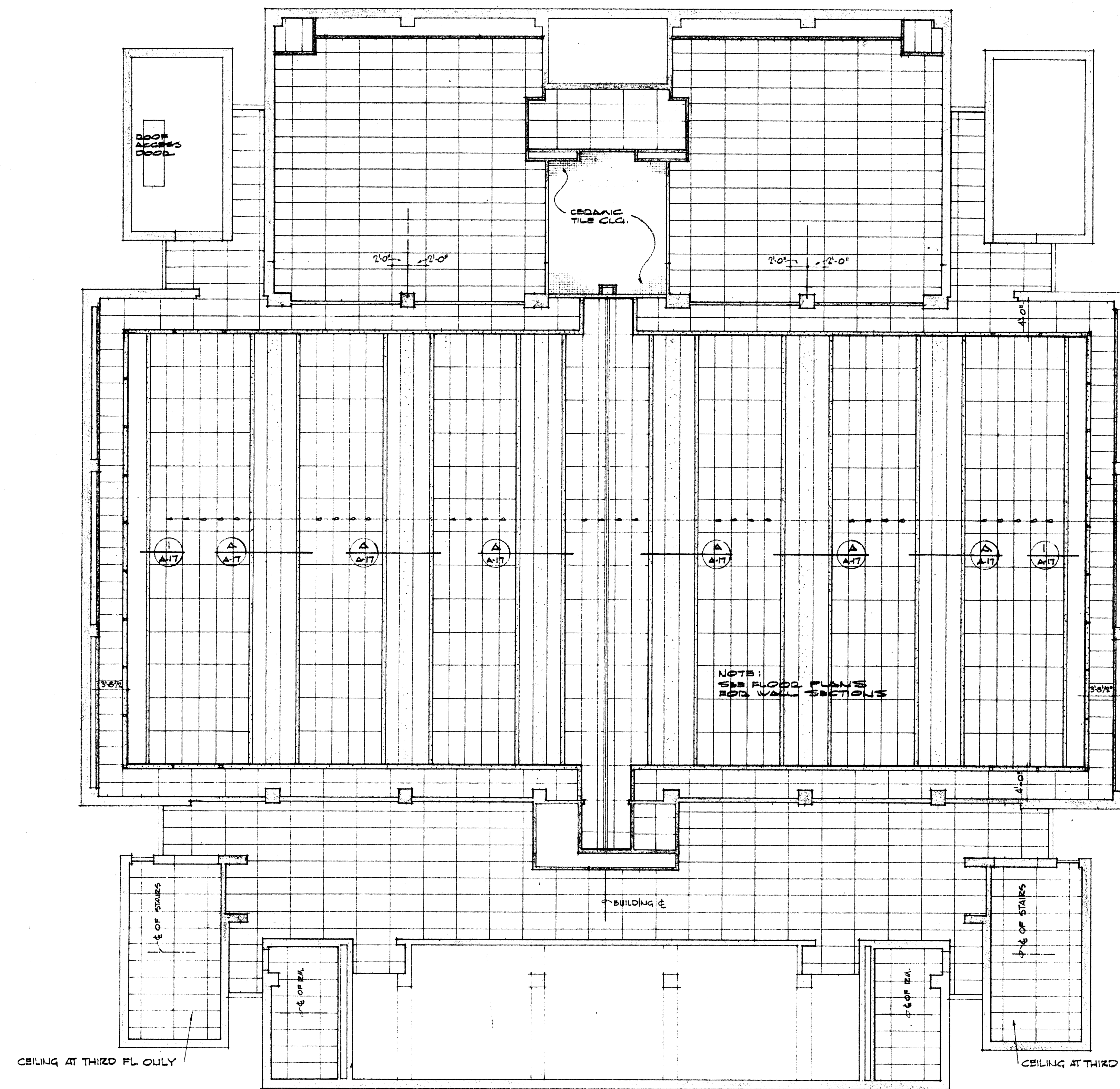

SECOND & THIRD FLOORS

SCALE: 1/8" = 1'-0"

REFLECTED CEILING PLANS

MAIN BEAMS @ 20' O.C.  
TYP THESE AREAS  
ALL FLOORS

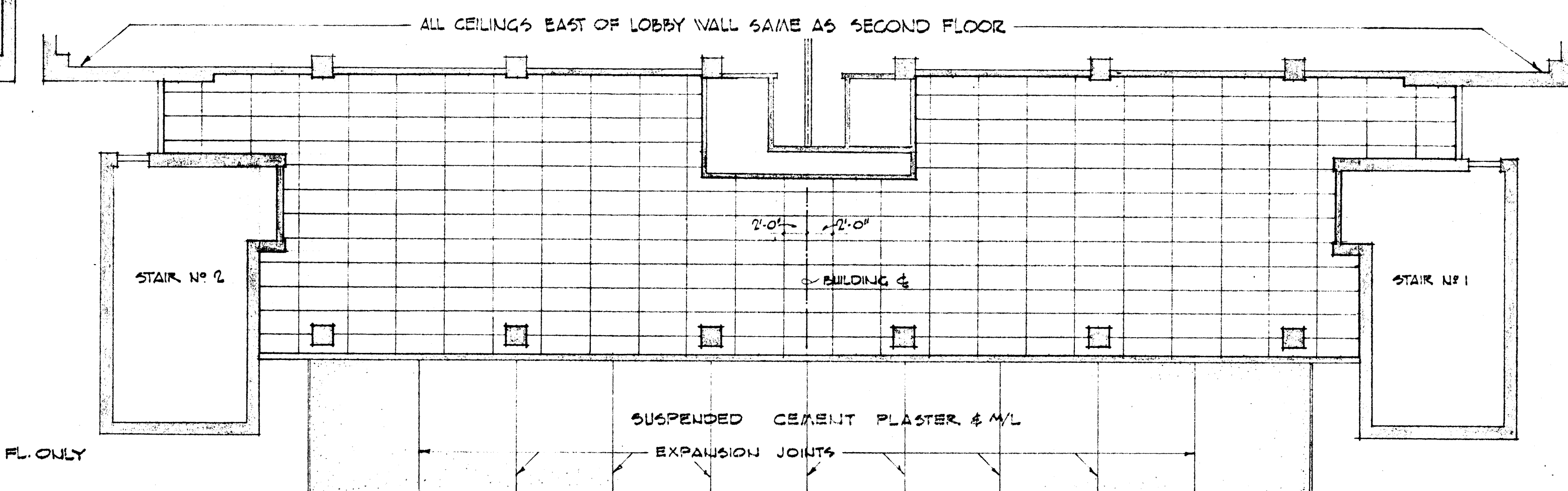

FIRST FLOOR

SCALE: 1/8" = 1'-0"

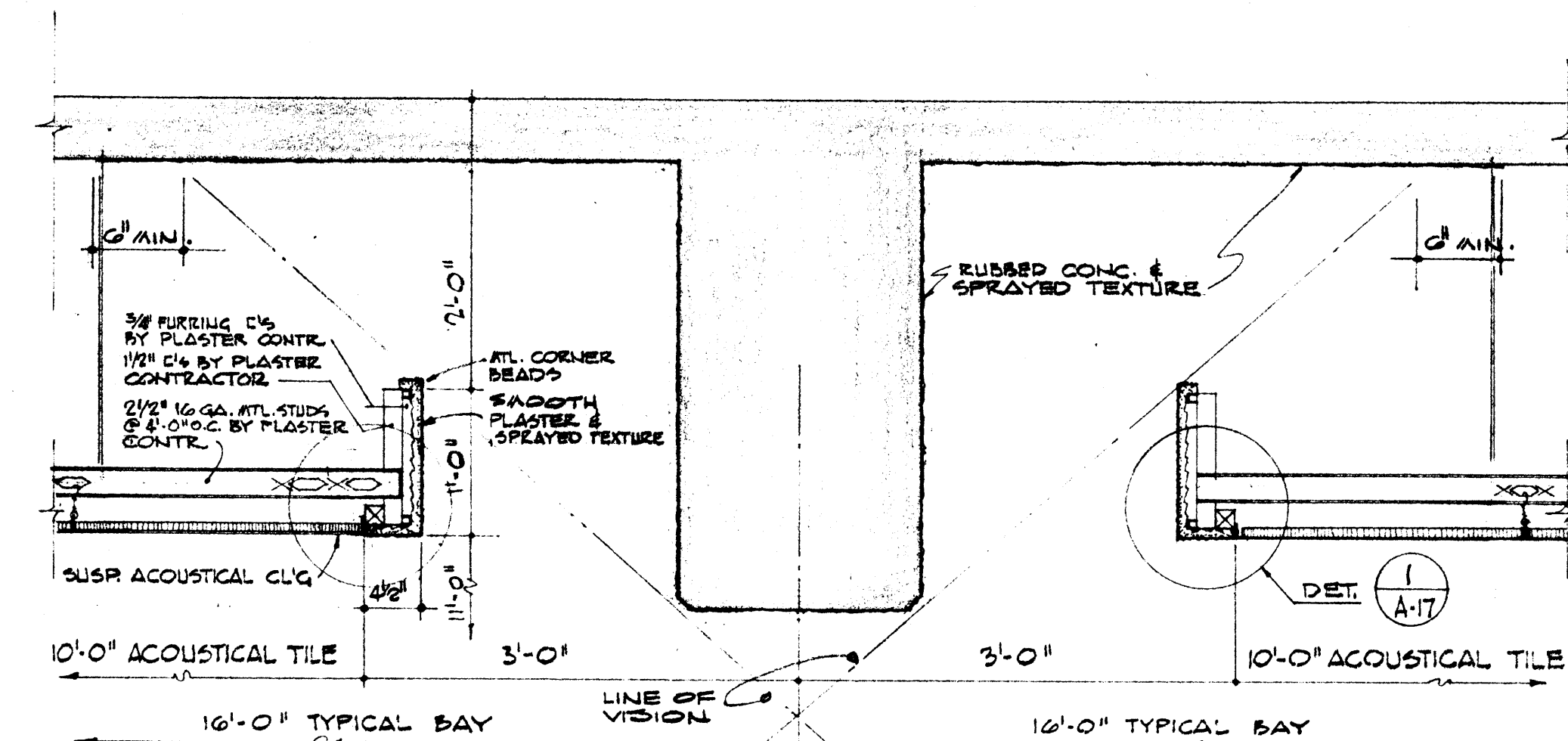

SECTION A-A-17 SCALE: 1" = 1'-0"

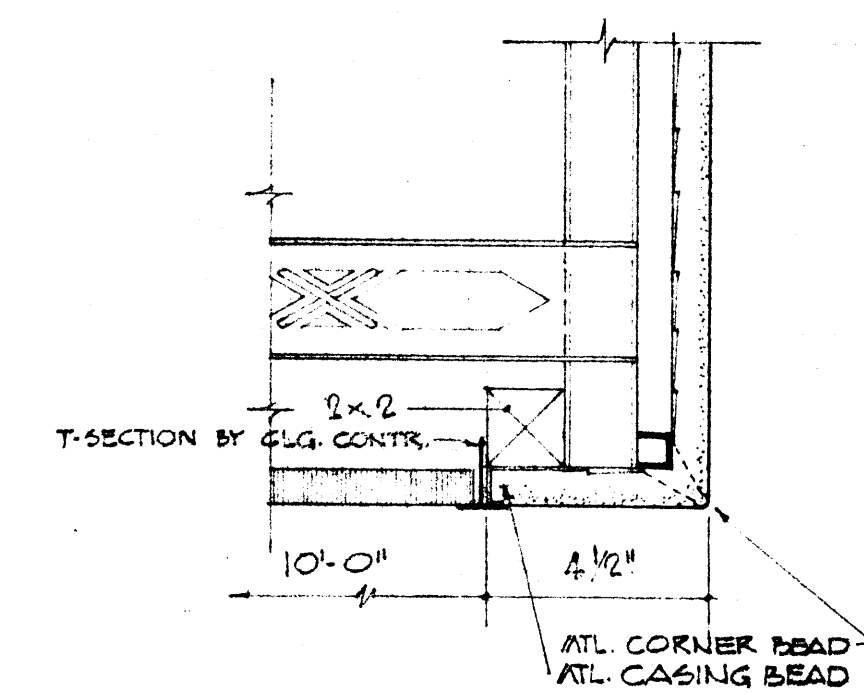

DETAIL A-17 3" = 1'-0"

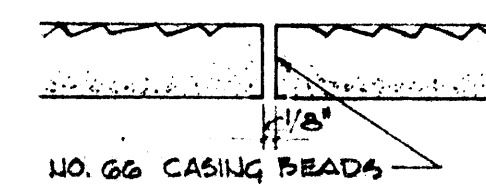

PLASTER EXPANSION JOINT  
1/2" FULL SIZE



	DATE	2-10-67	CAFETERIA BUILDING ARKANSAS STATE COLLEGE JONESBORO ARKANSAS PROJECT NO. CH-ARK-77 (S)	SHEET NUMBER  A-17
	DRAWN BY	H.S.L.H.		
	CHECKED BY	A.E.S.		
	REVISIONS			
	STUCK, FRIER, LANE & SCOTT, INC., ARCHITECTS 601 SOUTHWEST DRIVE • JONESBORO, ARKANSAS			
			COMMISSION NUMBER 45666	



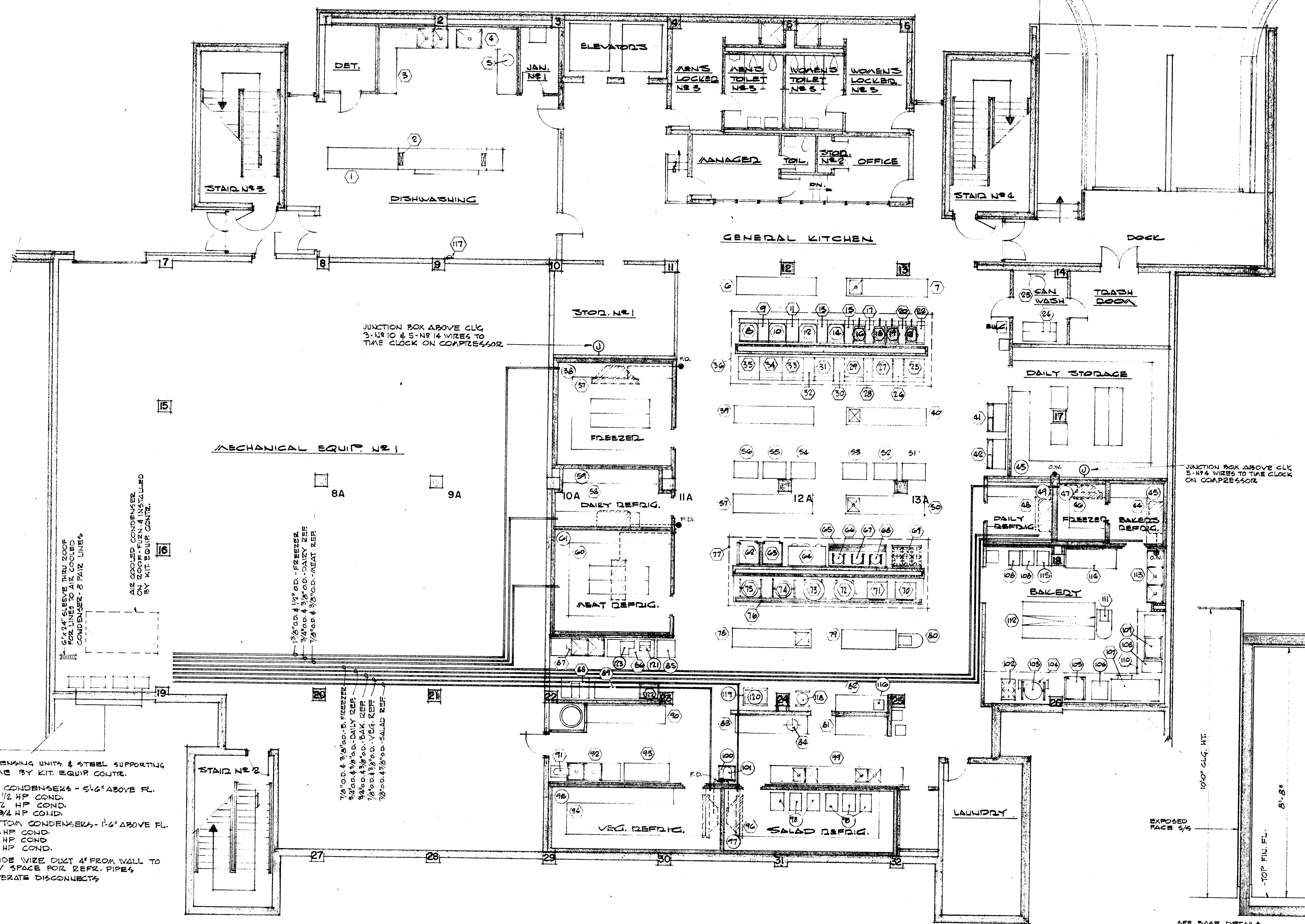

FOOD SERVICE EQUIPMENT PLAN - BASEMENT FLOOR

SCALE: 1/8" = 1'-0"

NOTES:

- KITCHEN EQUIP. CONT. MUST CO-ORDINATE INSTALLATION OF REFRIG. LINES WITH MECH. & PLUMBING CONTRACTORS.
- MINIMUM 3/4" DRAIN LINE (BY REFRIG. CONT.) TO OPEN WASTE OR DRAIN (BY PLUMB. CONT.) IN EACH REFRIG. OR FREEZER. SEE PLAN.
- USE NON-METALLIC CONDUIT AND SEAL OFFS, OR GROUNDING CABLE WHERE ELECTRICAL LINES ARE CARRIED THRU INSULATION.
- IN WALK-IN'S #58, 60, 94, 96, 48, & 44, REFRIG. CONT. SHALL PROVIDE HEAVY RECEPTACLE FOR PLUG-IN OF FAN MOTOR THAT RUNS ALL THE TIME AND HAS NO ELECTRICAL INTERLOCK. CONDENSING UNIT, EACH RECEPTACLE SHOULD BE ON THE SAME CIRCUIT AS THE INTERIOR LIGHTS IN THE RESPECTIVE REFRIG. SERVED.

EQUIPMENT SCHEDULE

1	DISHWASHER	FIXED EQUIP.	76	DRIP PAN	FIXED EQUIP.
2	DISHWASHER HOOD	BY OTHERS	77	HOOD	SAME
3	POT WASHING SINK	FIXED EQUIP.	78	COOK'S TABLE W/ SINK	SAME
4	POT WASHED	SAME	79	COOK'S TABLE	SAME
5	DISPOSER	SAME	80	MIXED	SAME
6	COOK'S TABLE	SAME	81	SALAD PREP. TABLE	SAME
7	COOK'S TABLE W/ SINK	SAME	82	TABLE	SAME
8	RANGE (FRY TOP)	SAME	83	SALAD PREP. TABLE	SAME
9	SPREADER	SAME	84	DISPOSER	SAME
10	RANGE (FRY TOP)	SAME	85	PORTABLE MEAT BLOCK	BY OWNED
11	SPREADER	SAME	86	MEAT PREP. TABLE	FIXED EQUIP.
12	RANGE (FRY TOP)	SAME	87	MEAT PREP. SINK	SAME
13	SPREADER	SAME	88	MEAT SAW	SAME
14	RANGE (FRY TOP)	SAME	89	WORK TABLE	SAME
15	SPREADER	SAME	90	VEG. WORK TABLE	SAME
16	FRYED	SAME	91	PEELED	SAME
17	SPREADER	SAME	92	VEG. PREP. SINK	SAME
18	FRYED	SAME	93	VEG. PREP. TABLE	SAME
19	FRYED	SAME	94	WALK-IN REFRIG. (1 LOT)	SAME
20	SPREADER	SAME	95	WALK-IN REFRIG. (1 LOT)	BY OWNED
21	FRYED	SAME	96	WALK-IN REFRIG. (1 LOT)	FIXED EQUIP.
22	SPREADER	SAME	97	WALK-IN REFRIG. (1 LOT)	BY OWNED
23	CAN WASHED	SAME	98	PORT. RACKS	SAME
24	CAN CRUSHED	SAME	99	SALAD PREP. TABLE W/ SINK	FIXED EQUIP.
25	RANGE (HOT TOP)	SAME	100	PORT. MIXED STAND	BY OWNED
26	SPREADER	SAME	101	MIXED	SAME
27	RANGE (HOT TOP)	SAME	102	BAKED'S STOVE	FIXED EQUIP.
28	SPREADER	SAME	103	TILTING KETTLE	SAME
29	RANGE (HOT TOP)	SAME	104	DRIP PAN	SAME
30	SPREADER	SAME	105	CONVECTION OVEN	SAME
31	RANGE (HOT TOP)	SAME	106	PORT. FROOF BOX	BY OWNED
32	SPREADER	SAME	107	REVOLVING OVEN	FIXED EQUIP.
33	BROILED 2 GRID	SAME	108	PORT. RACKS (3 BA.)	BY OWNED
34	BROILED 2 GRID	SAME	109	DOUGHNUT FRYED	FIXED EQUIP.
35	BROILED 2 GRID	SAME	110	HOOD	SAME
36	HOOD	SAME	111	MIXED	SAME
37	WALK-IN FREEZER	SAME	112	BAKED'S WORK TABLE	SAME
38	WALK-IN FREEZER (1 LOT)	BY OWNED	113	BAKED'S SINK	SAME
39	COOK'S TABLE	FIXED EQUIP.	114	BAKED'S TABLE	SAME
40	COOK'S TABLE	SAME	115	DOUGH ROLLER	BY OWNED
41	ICE MACHINE W/ CRUSHER	SAME	116	ADD-GS	SAME
42	ICE MACHINE W/ CRUSHER	SAME	117	TOASTED	SAME
43	STOVE DOOR	BY OWNED		MICRO-SPRAY	BY OTHERS
44	WALK-IN REFRIG. (1 LOT)	FIXED EQUIP.			
45	WALK-IN REFRIG. (1 LOT)	BY OWNED			
46	WALK-IN FREEZER	FIXED EQUIP.			
47	WALK-IN FREEZER (1 LOT)	BY OWNED			
48	WALK-IN REFRIG. (1 LOT)	FIXED EQUIP.			
49	WALK-IN REFRIG. (1 LOT)	BY OWNED			
50	COOK'S TABLE	FIXED EQUIP.			
51	PORT. HEATED PAN CABINET	BY OWNED			
52	PORT. HEATED PAN CABINET	SAME			
53	PORT. HEATED PAN CABINET	SAME			
54	PORT. HEATED PAN CABINET	SAME			
55	PORT. HEATED PAN CABINET	SAME			
56	PORT. HEATED PAN CABINET	SAME			
57	COOK'S TABLE	FIXED EQUIP.			
58	WALK-IN REFRIG. (1 LOT)	SAME			
59	WALK-IN REFRIG. (1 LOT)	BY OWNED			
60	WALK-IN REFRIG. (1 LOT)	FIXED EQUIP.			
61	WALK-IN REFRIG. (1 LOT)	BY OWNED			
62	CONVECTION OVEN	FIXED EQUIP.			
63	CONVECTION OVEN	SAME			
64	COOKED	SAME			
65	KETTLE STAND	SAME			
66	TILT KETTLE	SAME			
67	TILT KETTLE	SAME			
68	TILT KETTLE	SAME			
69	RANGE (OPEN TOP)	SAME			
70	STEAMER	SAME			
71	STEAMER	SAME			
72	KETTLE	SAME			
73	KETTLE	SAME			
74	TILT KETTLE	SAME			
75	TILT KETTLE	SAME			

SEE BASE DETAILS  
SHT. NO. A-3  
REFRIG. & FREEZER  
DETAIL 1/2" = 1'-0"

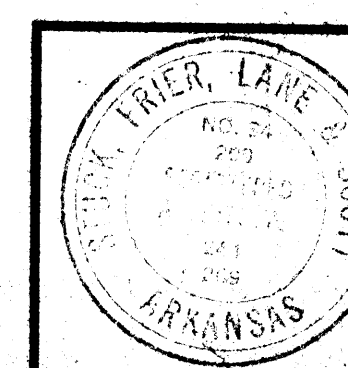

DATE  
2-10-07  
DRAWN BY  
H.S. L.H.  
CHECKED BY  
A.E.S.  
REVISIONS

CAFETERIA BUILDING  
ARKANSAS STATE COLLEGE  
JONESBORO ARKANSAS  
PROJECT NO. CH-ARK-77 (S)  
**STUCK, FRIER, LANE & SCOTT, INC., ARCHITECTS**  
601 SOUTHWEST DRIVE • JONESBORO, ARKANSAS

SHEET NUMBER  
**A-18**  
COMMISSION NUMBER  
45666



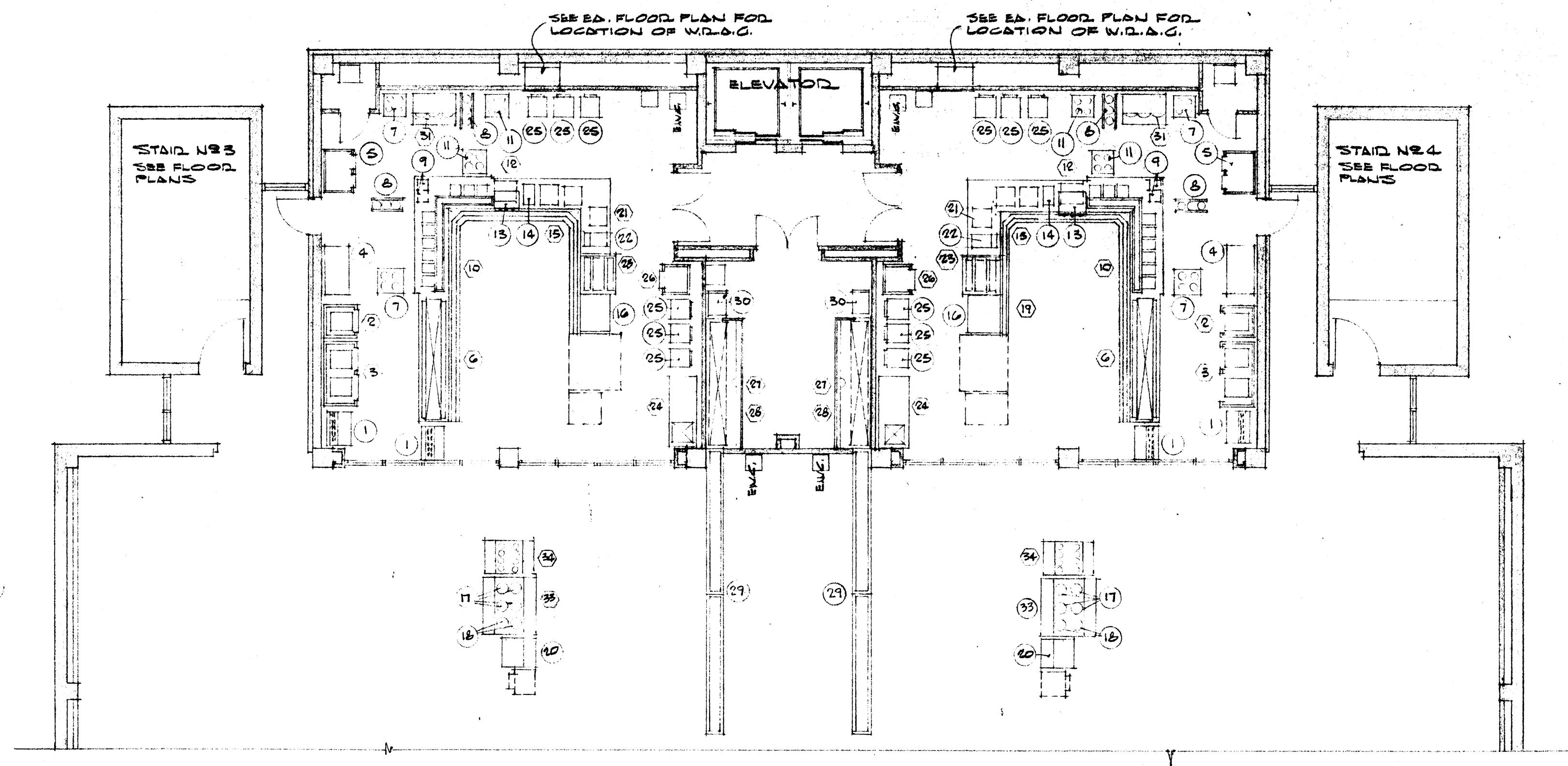

FOOD SERVICE EQUIPMENT PLAN - SECOND & THIRD FLOORS

SCALE: 1/8" = 1'-0"

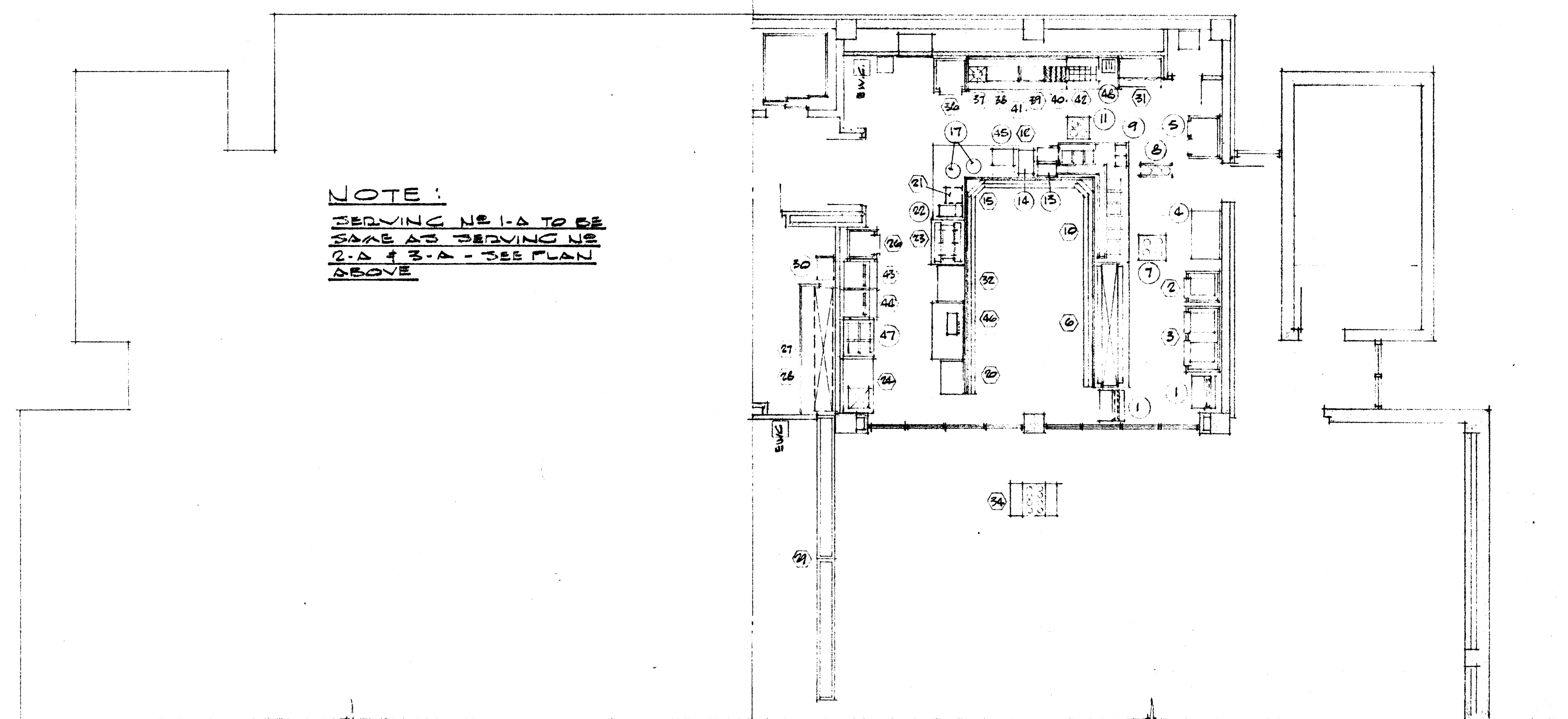

FOOD SERVICE EQUIPMENT PLAN - FIRST FLOOR

SCALE: 1/8" = 1'-0"

# EQUIPMENT SCHEDULE

1	TRAY & SILVER DISPENSERS	BY OWNER
2	ROLL-IN FREEZER	FIXED EQUIP.
3	ROLL-IN REFRIGERATOR	SAME
4	PORTABLE TABLE	BY OWNER
5	PORTABLE HEATED CABINET	SAME
6	CAFETERIA COUNTER	FIXED EQUIP.
7	PORTABLE SOAP BOWL DISPENSER	BY OWNER
8	PORTABLE MAIN DISH DISPENSER	SAME
9	TOASTER	SAME
10	CAFETERIA COUNTER	FIXED EQUIP.
11	PORTABLE VEGETABLE DISH DISP.	BY OWNER
12	ROLL WARMER	FIXED EQUIP.
13	BREAD DISPENSER	BY OWNER
14	BUTTER DISPENSER	SAME
15	CAFETERIA COUNTER	FIXED EQUIP.
16	ICE DISPENSER	SAME
17	FRUIT PRINK DISPENSERS	BY OTHERS
18	TEA URNS	SAME
19	CAFETERIA COUNTER	FIXED EQUIP.
20	MILK DISPENSER	BY OWNER
21	CAFETERIA COUNTER	FIXED EQUIP.
22	CREAM DISPENSER	BY OWNER
23	COFFEE URNS	FIXED EQUIP.
24	SINK & CABINET	SAME
25	PORTABLE GLASS RACK DISPENSER	BY OWNER
26	REACH-IN REFRIGERATOR	FIXED EQUIP.
27	DISPOSAL	SAME
28	SOLEID DISHTABLE W/ CONVEYOR & RACK SHELF OVER	SAME
29	PORTABLE CONVEYORS	BY OWNER
30	PORTABLE TRAY HOLDERS	BY OWNER
31	VISCHEE COOKER	FIXED EQUIP.
32	ICE DISPENSER W/ TRAY SLIDE	SAME
33	PORTABLE TABLE	BY OWNER
34	REFRIGERATED CONDIMENT STAND	FIXED EQUIP.
35	PORTABLE CASHIER STAND	BY OWNER
36	REACH-IN REFRIGERATOR	FIXED EQUIP.
37	HOT PLATE	SAME
38	GRIDDLE	SAME
39	GRIDDLE	SAME
40	FRYERS	SAME
41	GRIDDLE STAND	SAME
42	SANDWICH BLOCK	SAME
43	SOFT FREEZE MACHINE	SAME
44	SOFT SHALE MACHINE	SAME
45	FRENCH FRY HEATER	BY OWNER
46	CARBONATED & NON-CARBONATED DRINK DISPENSERS	FIXED EQUIP.
47	PORTABLE ICE CREAM CABINET	BY OWNER
48	TOASTER	SAME

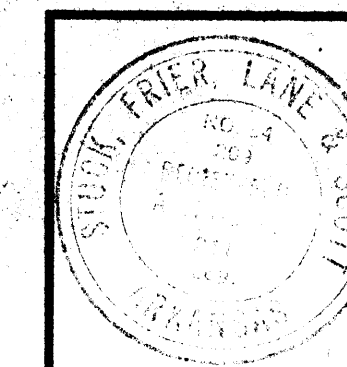

DATE  
2-10-67  
DRAWN BY  
H.S.J.L.H.  
CHECKED BY  
A.E.S.  
REVISIONS

CAFETERIA BUILDING  
ARKANSAS STATE COLLEGE  
JONESBORO, ARKANSAS  
PROJECT NO. CH-ARK-77 (S)  
**STUCK, FRIER, LANE & SCOTT, INC., ARCHITECTS**  
601 SOUTHWEST DRIVE • JONESBORO, ARKANSAS

SHEET NUMBER  
**A-19**  
COMMISSION NUMBER  
45666



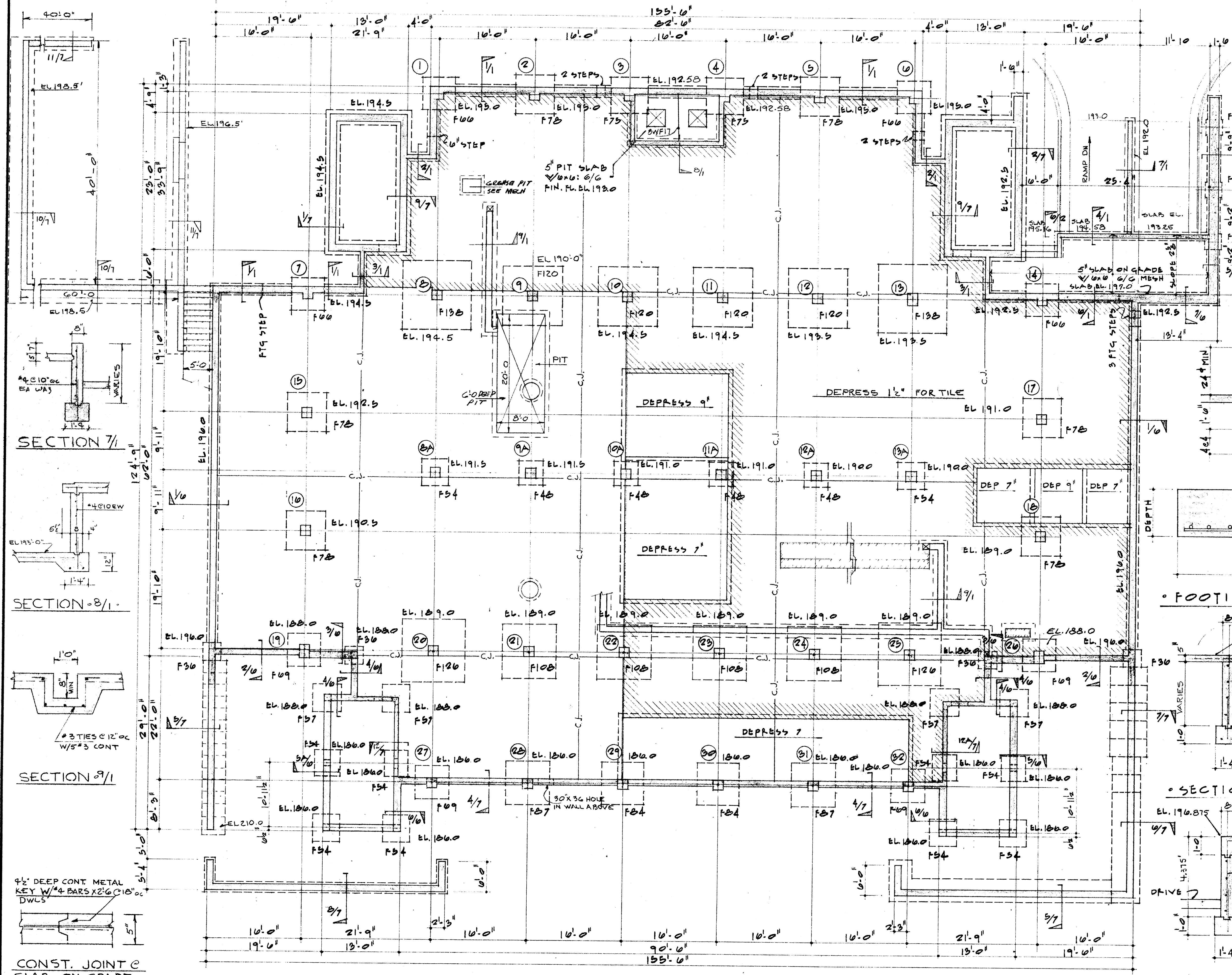

**FOOTING SCHEDULE**

MARK	FOOTING SIZE	FOOTING DEPTH	FOOTING NO	FOOTING LENGTH	FOOTING LOC	FOOTING DIRECT	REMARKS
F100	11'-0" x 11'-0"	30"	40	9	11'-0"	B	12 E.W.
F101	10'-0" x 10'-0"	30"	34	9	10'-0"	B	do
F102	10'-0" x 10'-0"	30"	30	9	9'-0"	B	do
F103	9'-0" x 9'-0"	30"	28	8	8'-0"	B	do
F104	7'-3" x 7'-3"	22"	26	7	6'-9"	B	do
F105	7'-0" x 7'-0"	21"	24	7	6'-6"	B	do
F106	6'-6" x 6'-6"	19"	20	7	6'-0"	B	do
F107	6'-3" x 6'-3"	18"	20	6	5'-9"	B	do
F108	5'-9" x 5'-9"	16"	22	6	5'-3"	B	do
F109	5'-6" x 5'-6"	16"	20	6	5'-0"	B	do
F110	4'-9" x 4'-9"	16"	16	6	4'-3"	B	do
F111	4'-6" x 4'-6"	15"	20	5	4'-0"	B	do
F112	4'-3" x 4'-3"	14"	18	5	3'-9"	B	do
F113	4'-0" x 4'-0"	12"	16	4	3'-6"	B	do
F114	2'-6" x 2'-6"	12"	8	4	2'-0"	B	do
F115	3'-0" x 3'-0"	12"	12	4	2'-6"	B	do

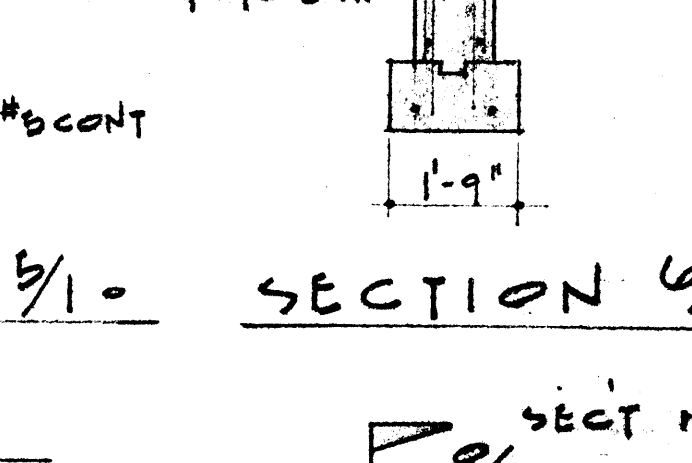
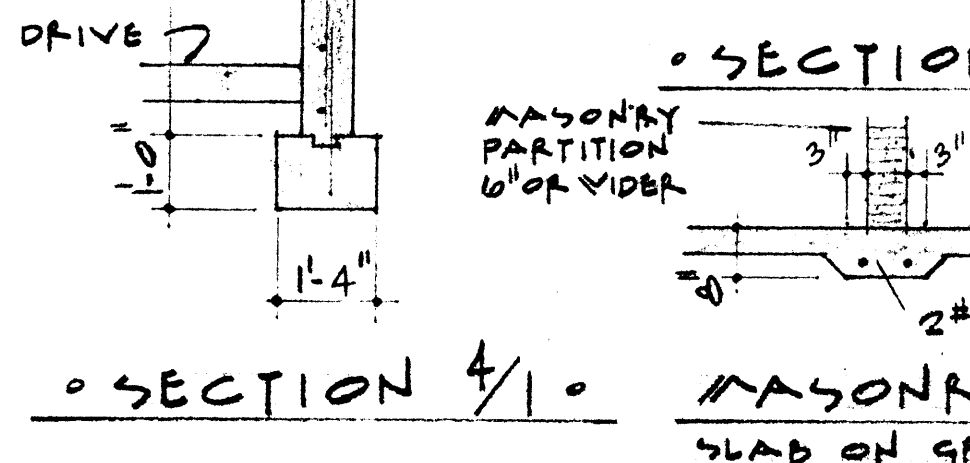
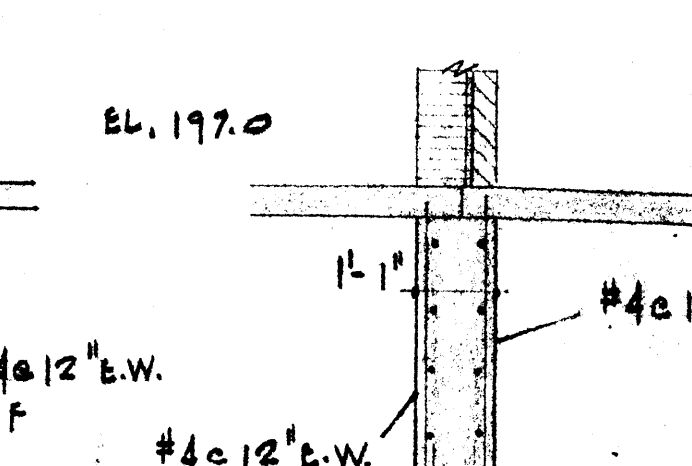
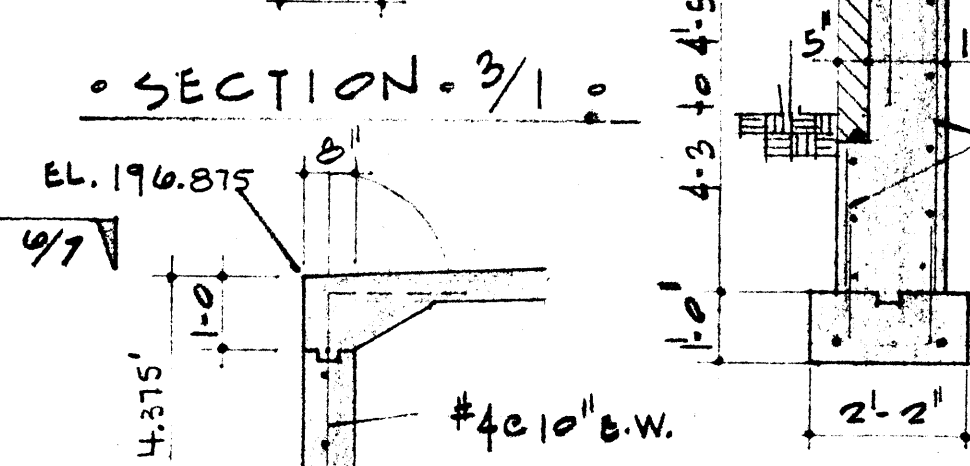
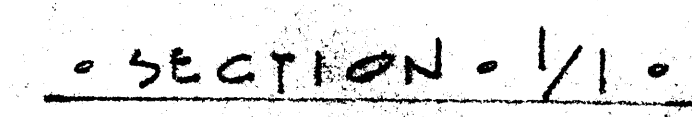
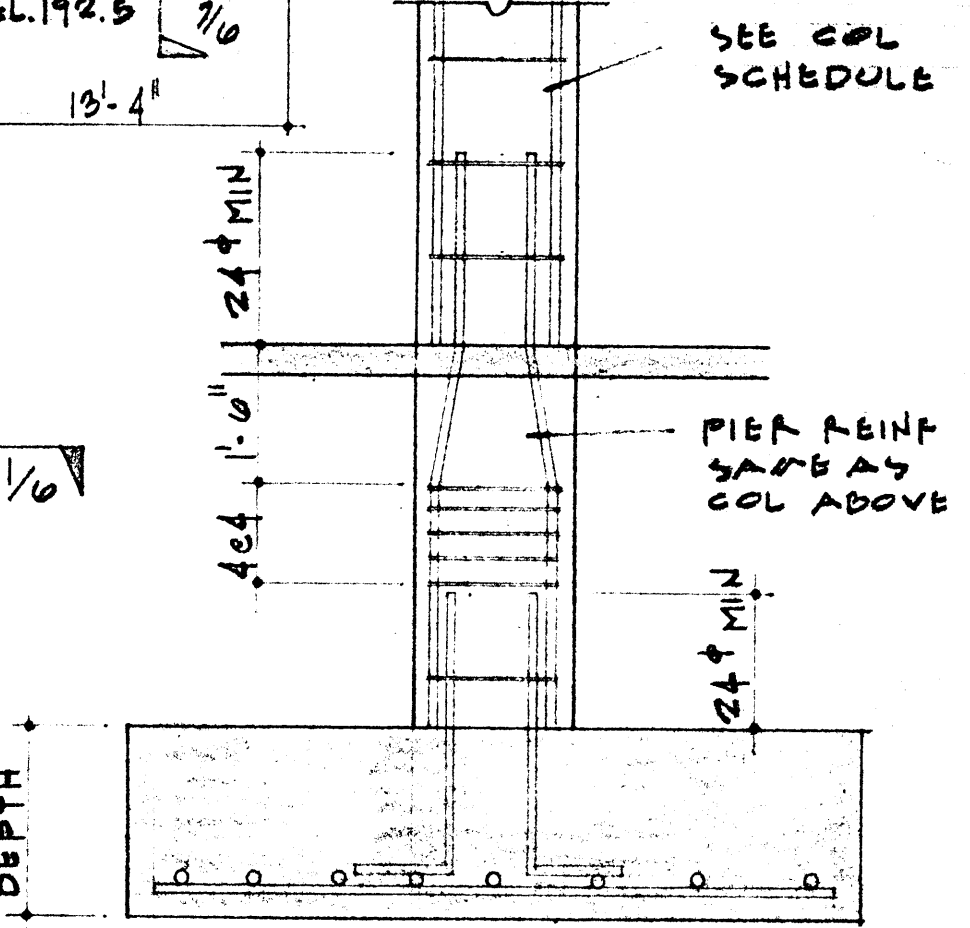
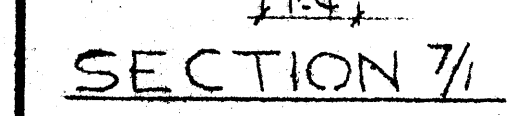

**FOUNDATION & BASEMENT FLOOR PLAN - 6'-1.0"**  
 5" CONCRETE SLAB W/ 6x6: 6/6 REIN  
 FIN. FLOOR EL. 197.0

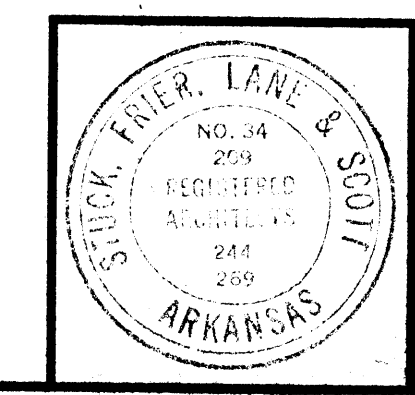
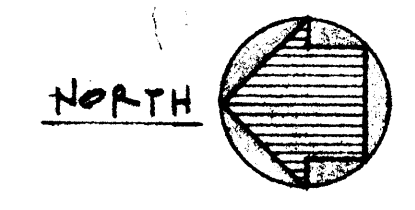

DATE 2-10-67	CATERIA ARKANSAS	BUILDING COLLEGE	SHEET NUMBER <b>S-1</b>
DRAWN BY HAROLD VILT	JONESBORO	STATE ARKANSAS	
CHECKED BY BILL GAVIN	PROJECT NO. CH-ARK-77 (S)		
REVISIONS	<b>STUCK, FRIER, LANE &amp; SCOTT, INC., ARCHITECTS</b>		COMMISSION NUMBER 45666
	601 SOUTHWEST DRIVE		JONESBORO, ARKANSAS



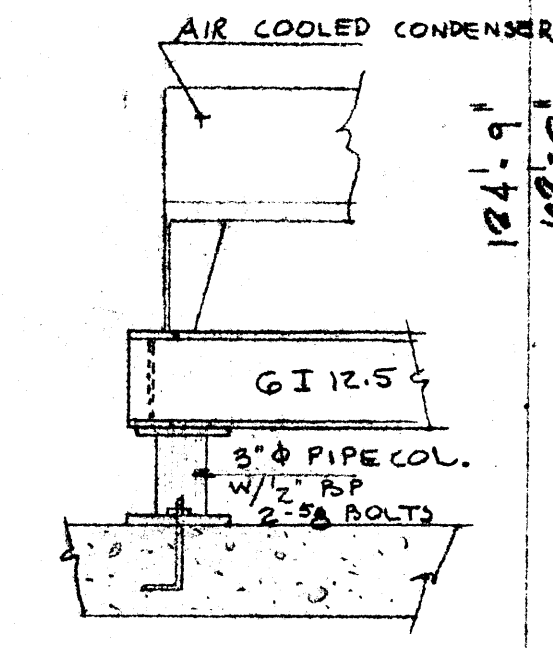

DETAIL 'A'

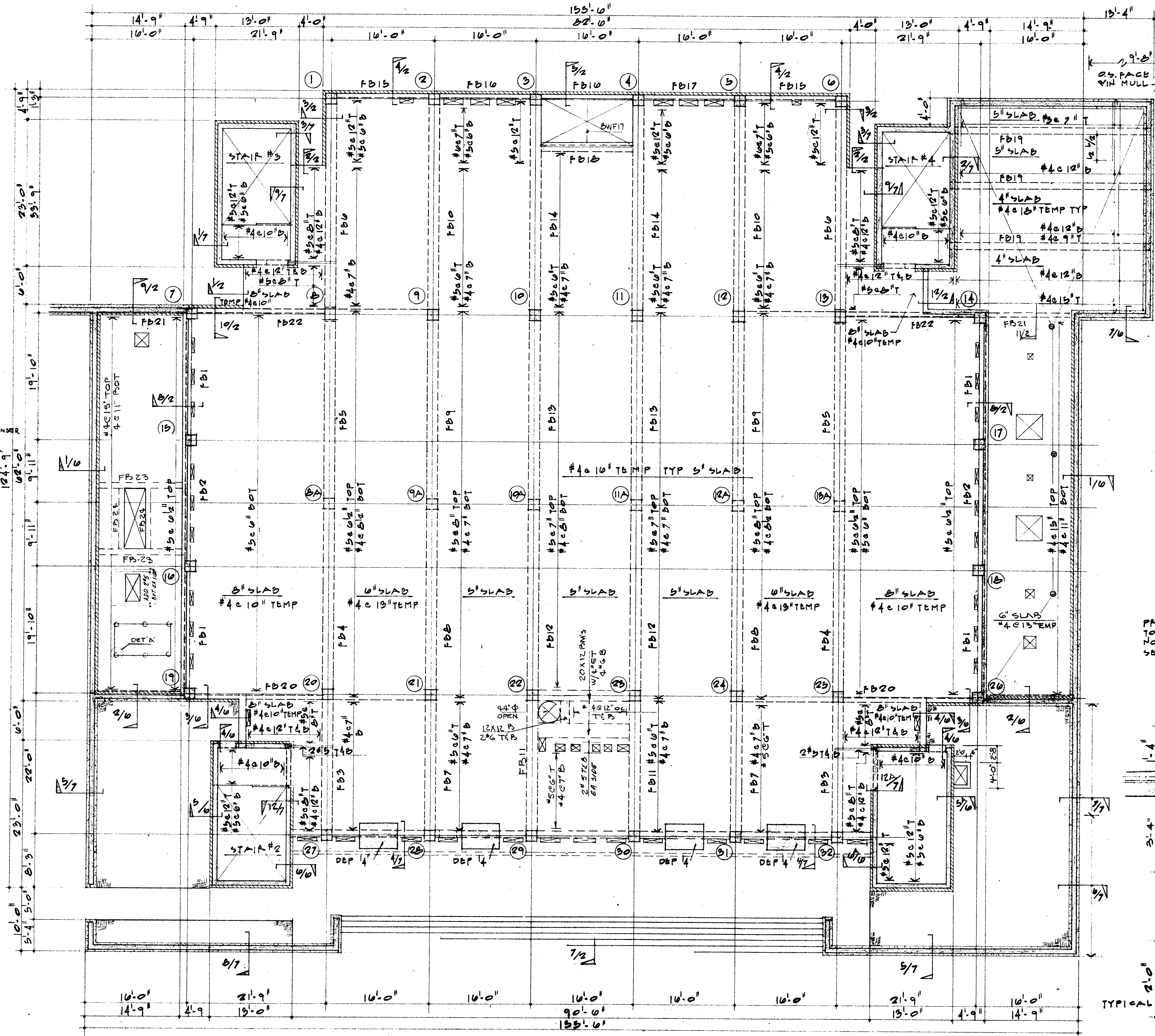

FIRST FLOOR FRAMING PLAN - 1/8" = 1'-0"

FIN. FIRST FLOOR 213.0

FOR REINFORCING BAR CUTOFF POINTS SEE SHEET 53

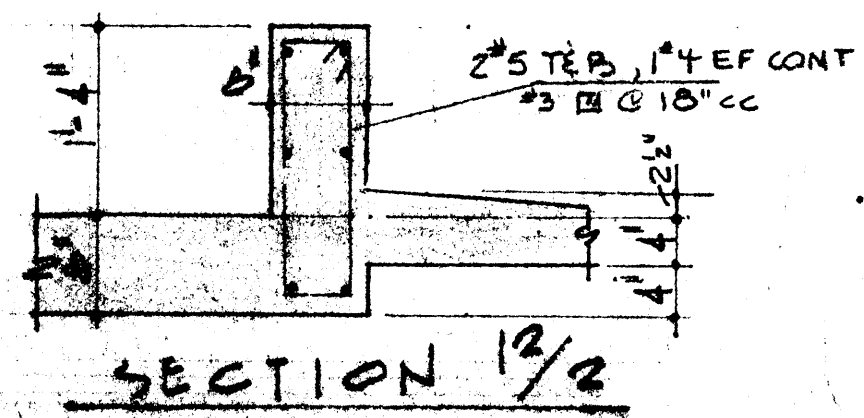

SECTION 12/2

SECTION 1/2

SECTION 2/2

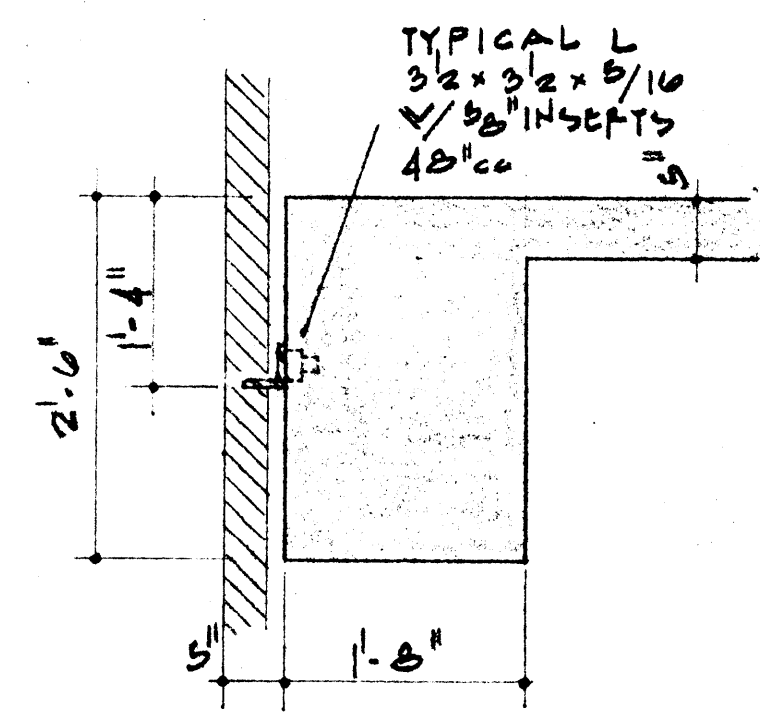

SECTION 3/2

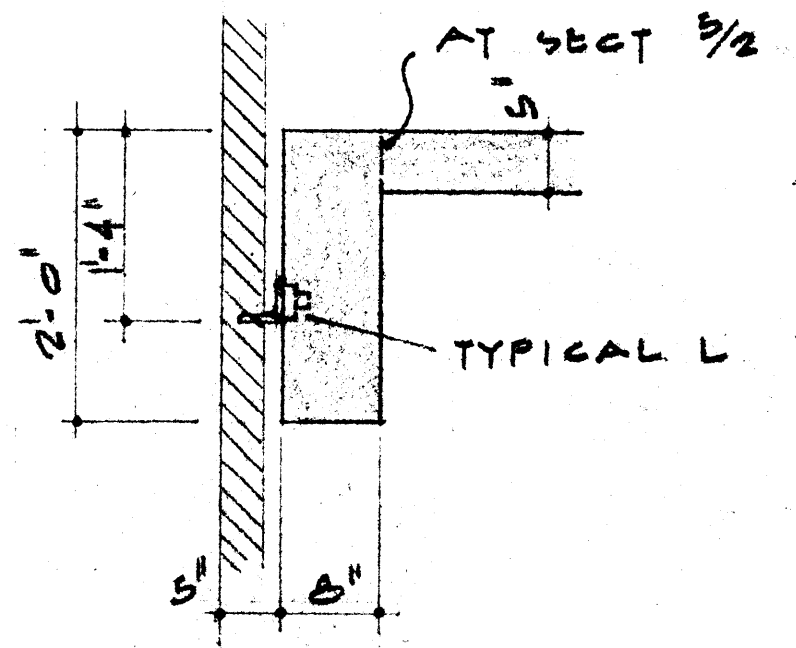

SECTIONS 4/2 & 5/2

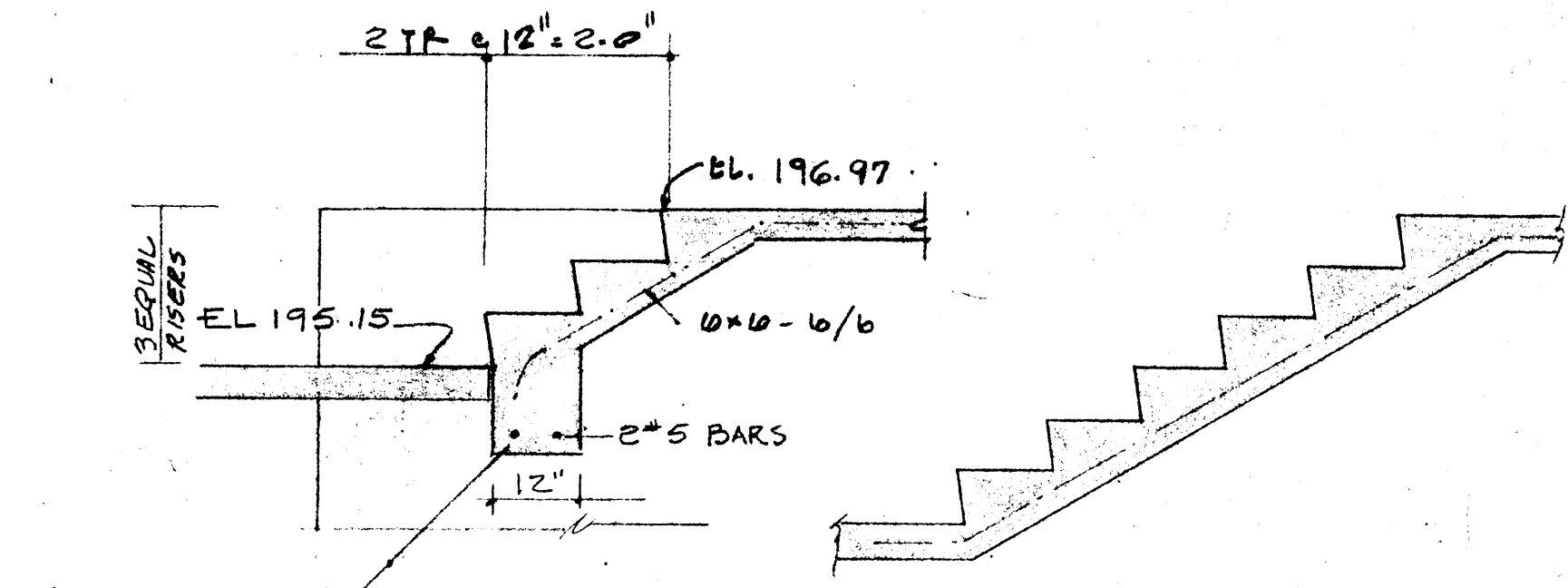

SECTION 6/2

SECTION 7/2

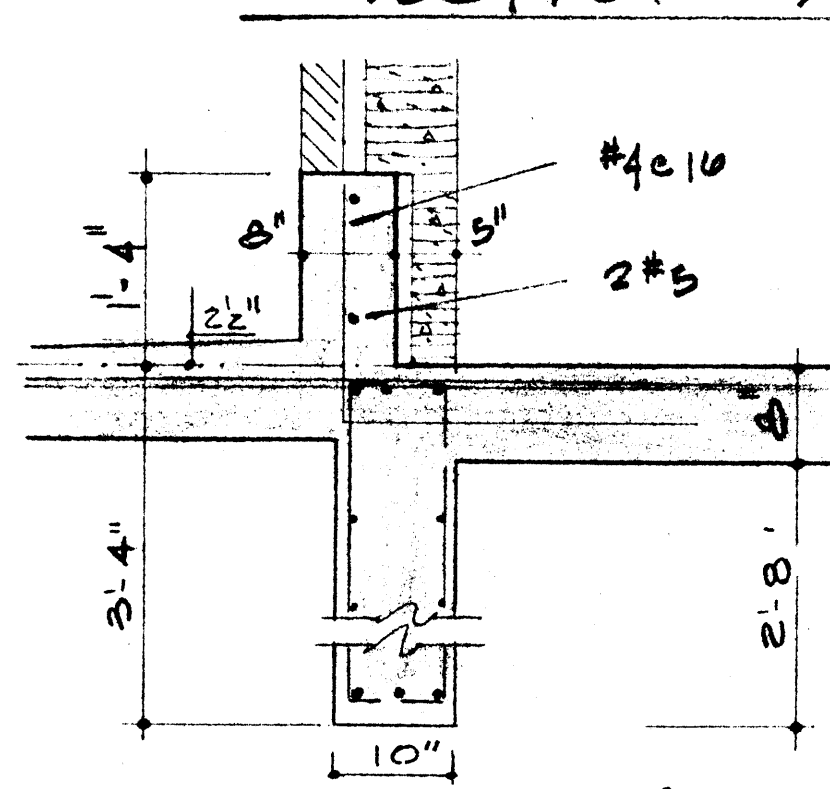

SECTION 8/2

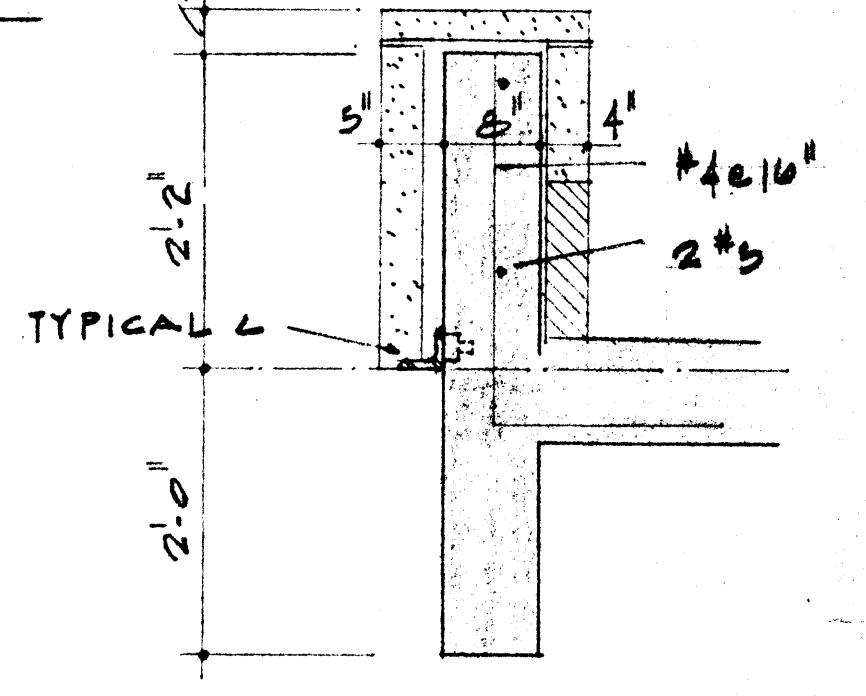

SECTION 9/2

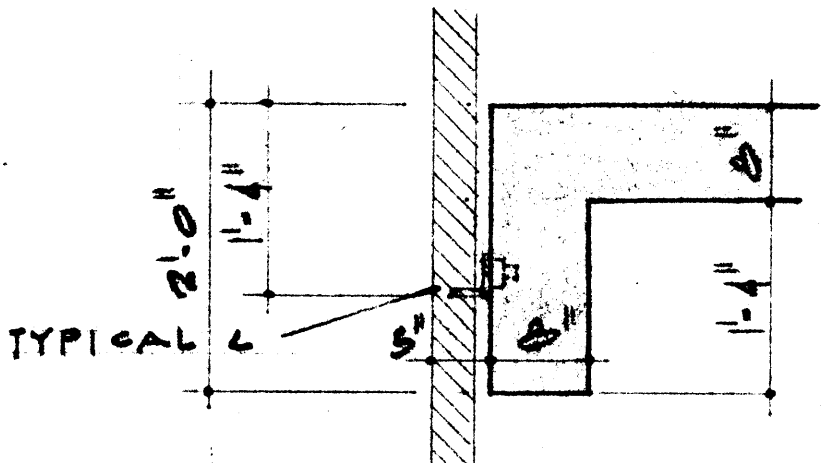

SECTION 10/2

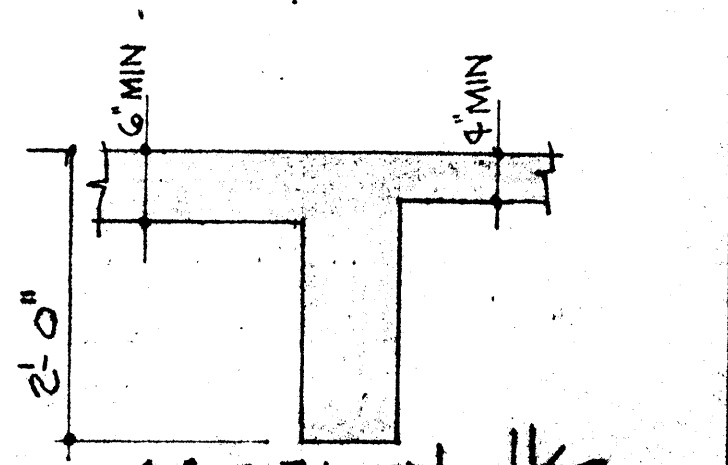

SECTION 11/2

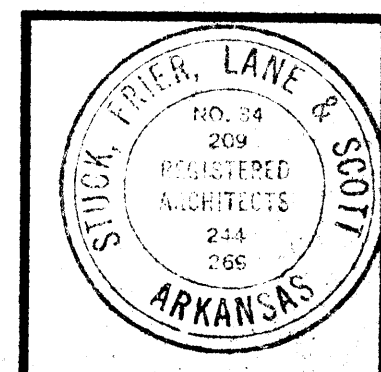

DATE 7-10-67  
DRAWN BY HAROLD WYATT  
CHECKED BY BILL GAVIN  
REVISIONS

CAFETERIA  
ARKANSAS STATE COLLEGE  
JONESBORO ARKANSAS  
PROJECT NO. CH-ARK-77 (S)  
STUCK, FRIER, LANE & SCOTT, INC. ARCHITECTS  
601 SOUTHWEST DRIVE • JONESBORO, ARKANSAS

BUILDING  
COLLEGE  
ARKANSAS  
COMMISSION 7  
4566

S-2



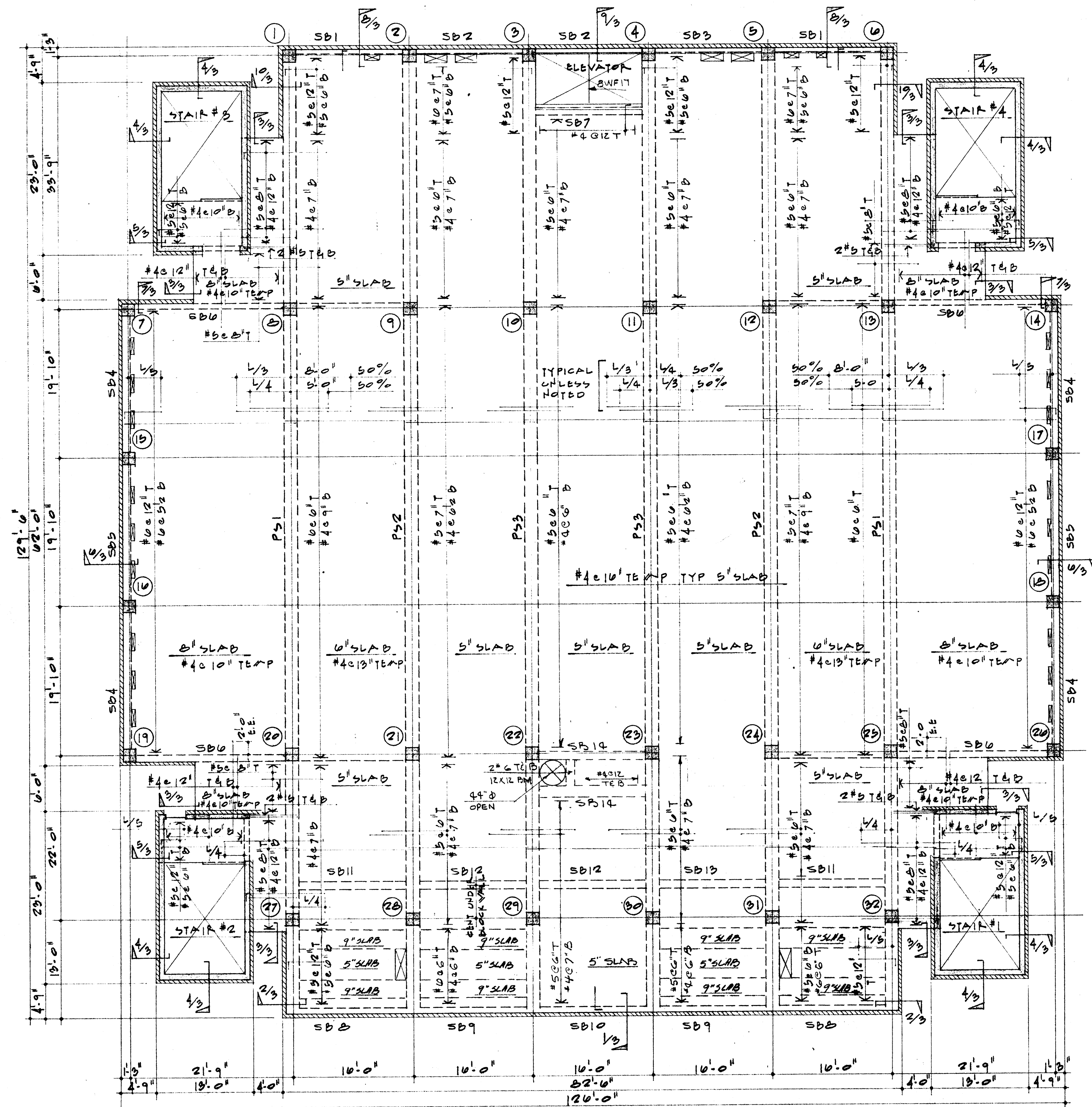

• SECOND FLOOR FRAMING PLAN - 16'-1'-0"  
FIN. FLOOR EL. 227.0

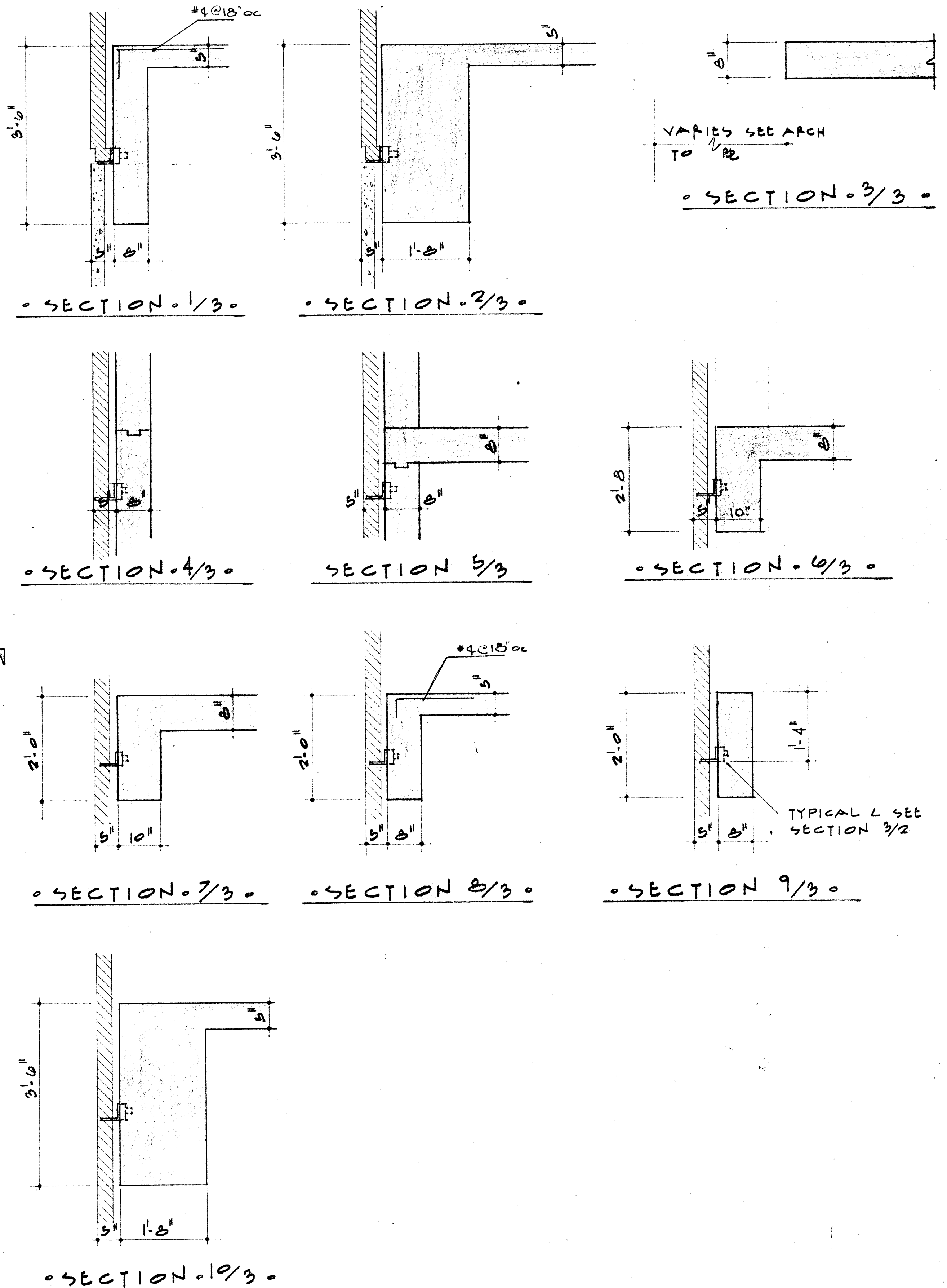

	DATE	2-10-67	CAFETERIA ARKANSAS JONESBORO PROJECT NO.	BUILDING COLLEGE ARKANSAS CH-ARK-77(S)	SHEET NUMBER <b>S-3</b>
	DRAWN BY	WAFOLD VILT			
	CHECKED BY	BILL RAVIN			
	REVISIONS				
<b>STUCK, FRIER, LANE &amp; SCOTT, INC., ARCHITECTS</b> 601 SOUTHWEST DRIVE • JONESBORO, ARKANSAS			COMMISSION NUMBER 45666		



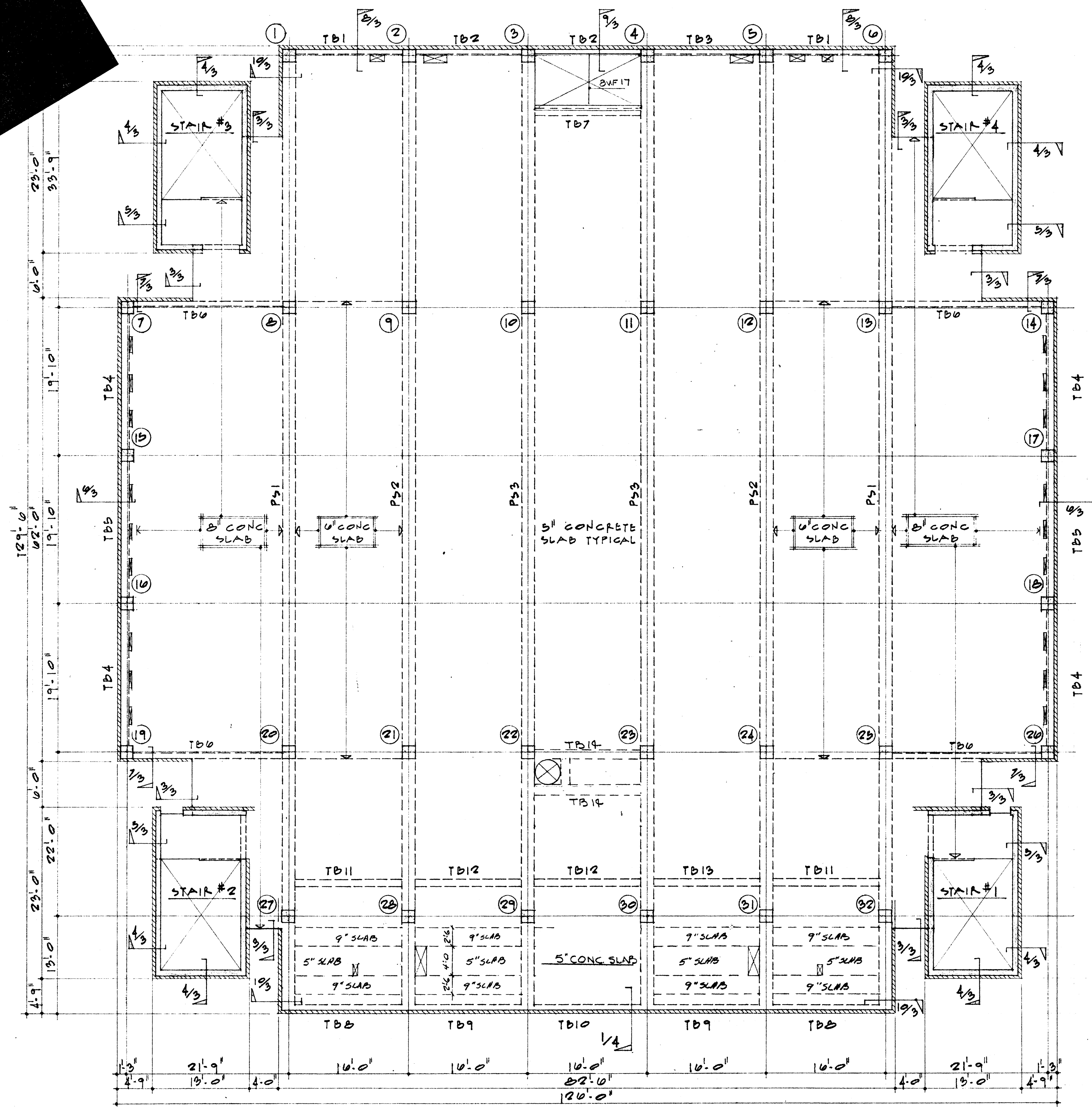

• THIRD FLOOR FRAMING PLAN - 1/8\"/>

FIN. THIRD FLOOR EL. 241.0

SLAB REIN. SAME AS SECOND FLOOR

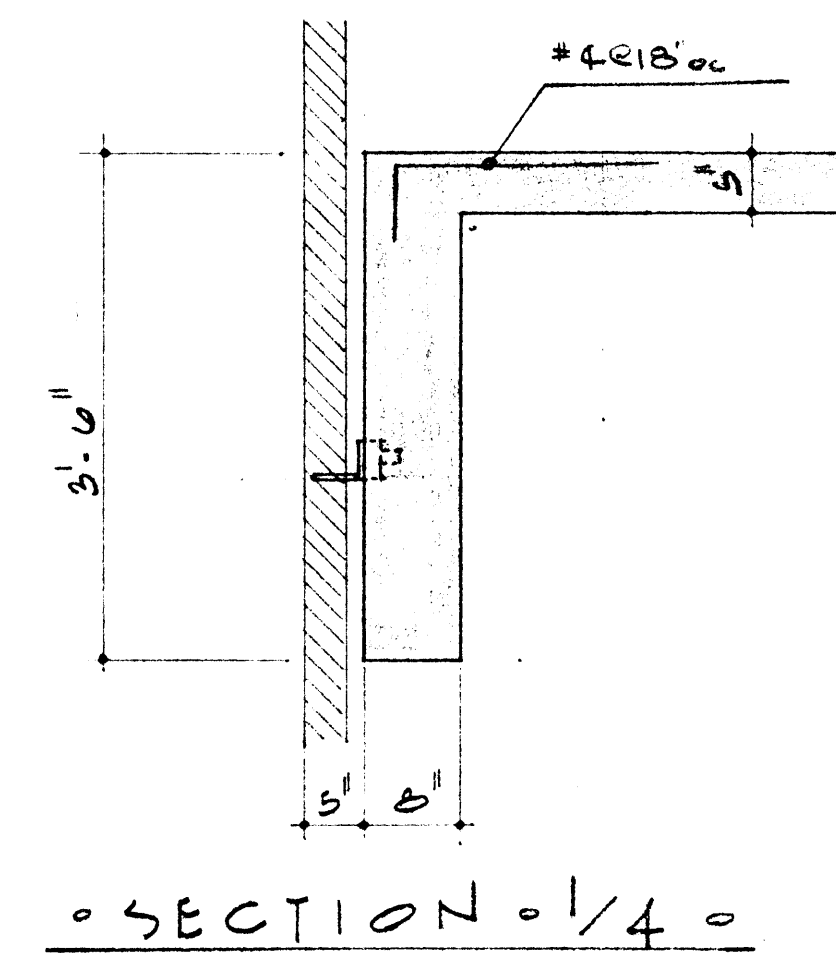
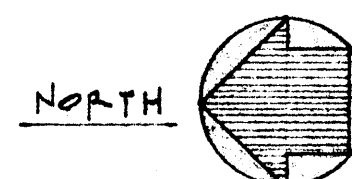

• SECTION 1/4 •

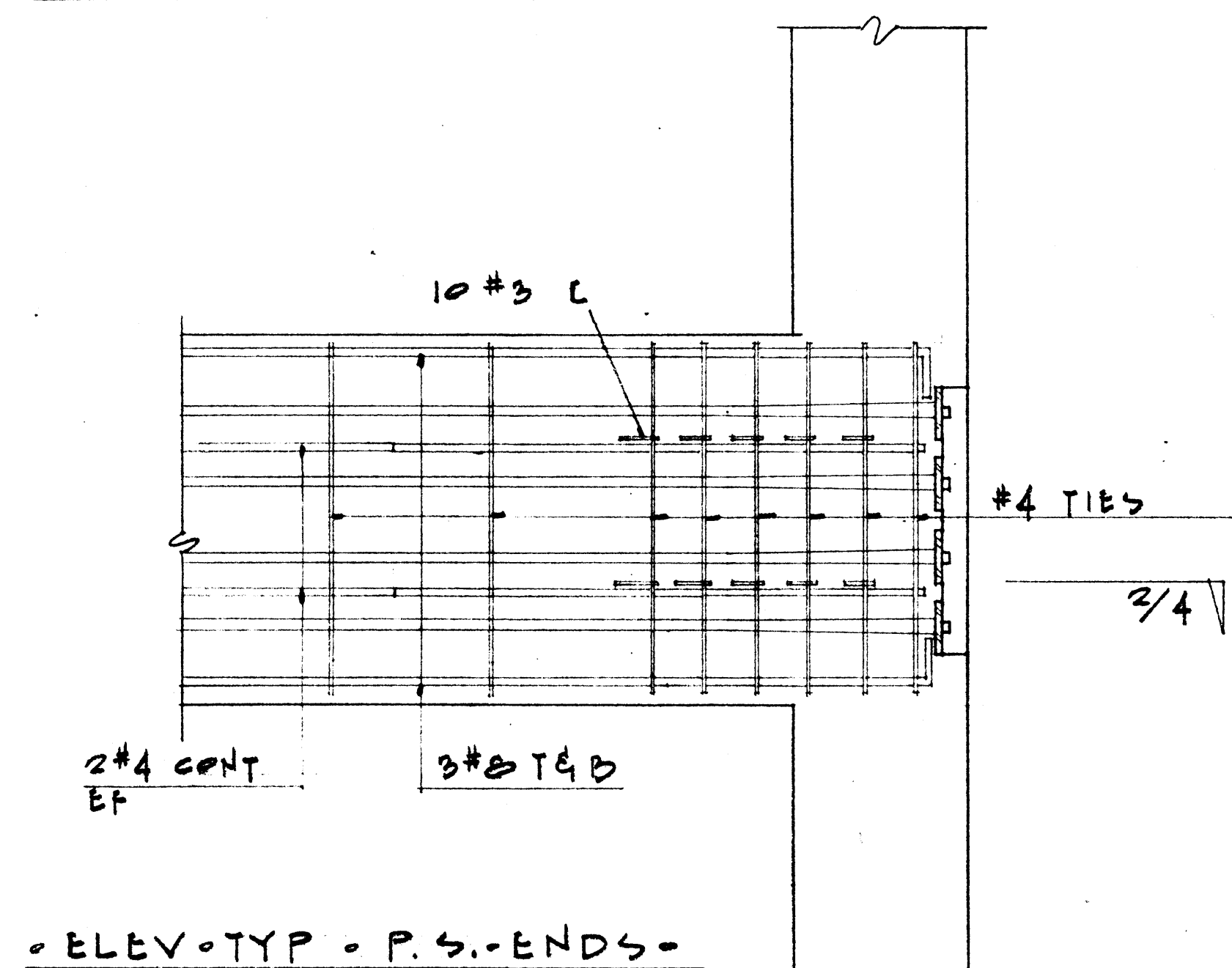

• ELEV. TYP. P.S. ENDS •

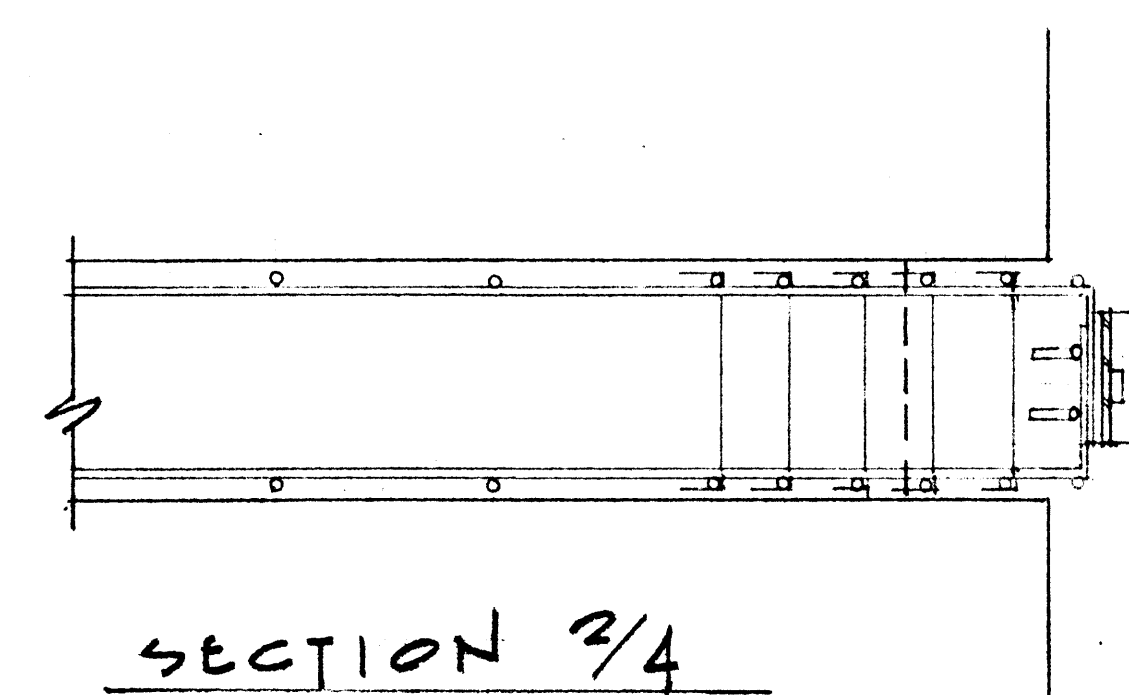

SECTION 2/4



DATE  
2-10-67  
DRAWN BY  
HAROLD WILT  
CHECKED BY  
BILL GAYN  
REVISIONS

CAFETERIA  
ARKANSAS  
JONESBORO  
PROJECT NO.  
STATE  
CH-ARK-77(S)  
BUILDING  
COLLEGE  
ARKANSAS  
STUCK, FRIER, LANE & SCOTT, INC., ARCHITECTS  
601 SOUTHWEST DRIVE • JONESBORO, ARKANSAS

SHEET NUMBER  
S-4  
COMMISSION NUMBER  
45666



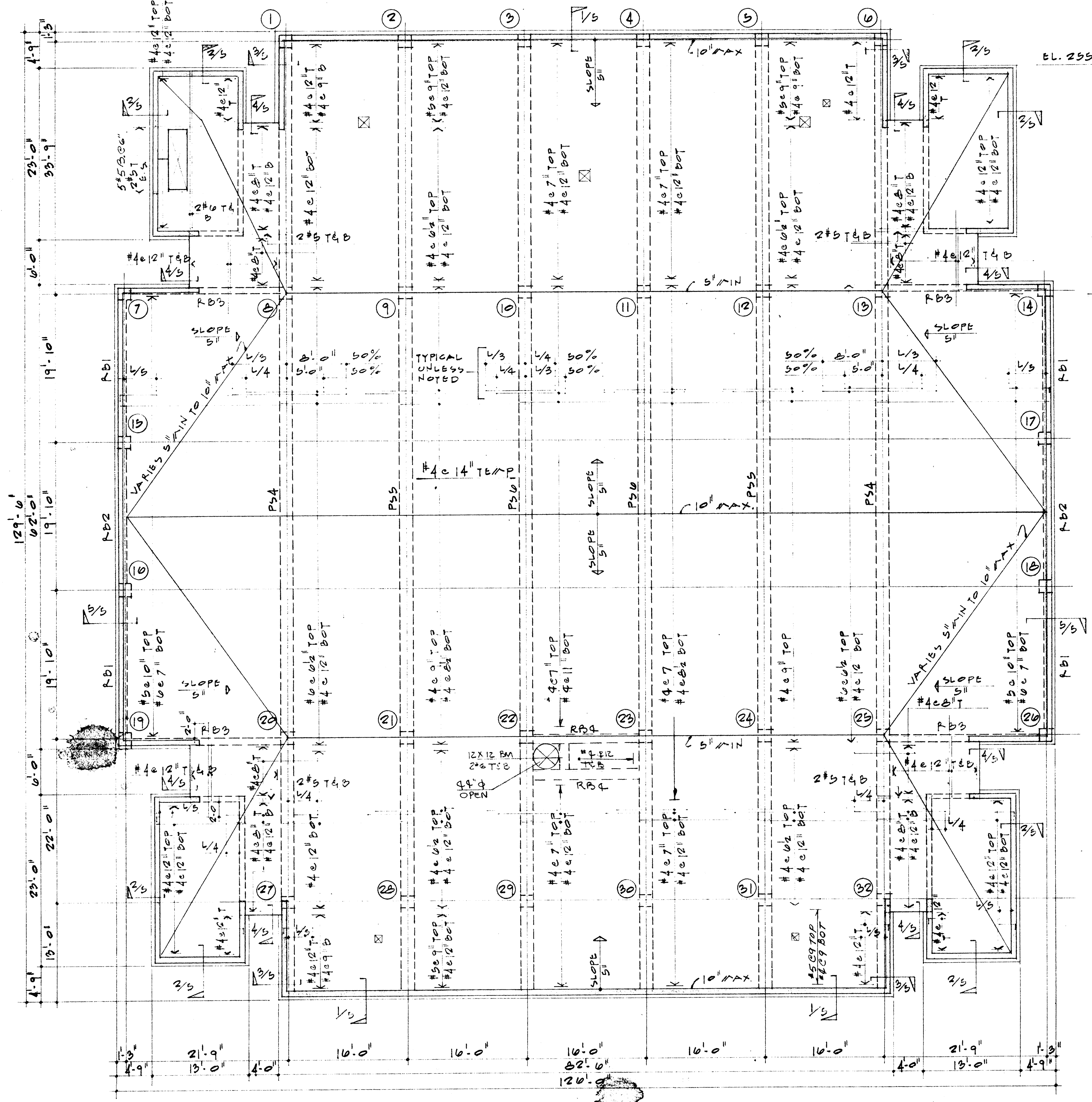

• ROOF FRAMING PLAN - 16'-10" -  
5" CONCRETE SLAB MIN TO 10" MAX.  
FIN ROOF EL. 235.0

NOTE: ALL TOP BARS 1/2 OF GREATER ADJ. SPAN

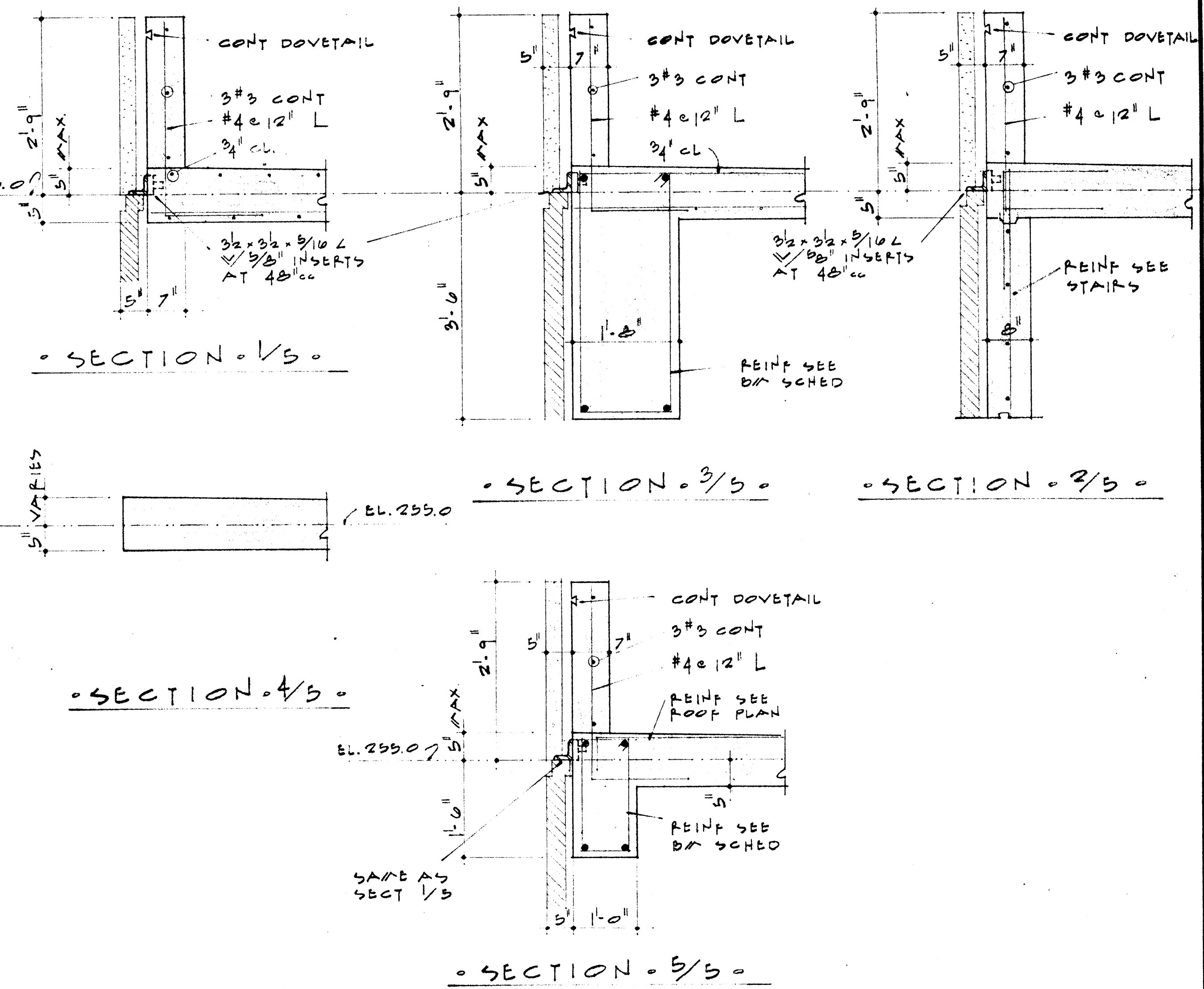

	DATE	2-10-67	CAFETERIA ARKANSAS JONESBORO PROJECT NO. CH-ARK-77(S)	BUILDING COLLEGE ARKANSAS CH-ARK-77(S)	SHEET NUMBER <b>S-5</b>
	DRAWN BY	HATOLD VILT			
	CHECKED BY	BILL GAVIN			
	REVISIONS				
	STUCK, FRIER, LANE & SCOTT, INC., ARCHITECTS 601 SOUTHWEST DRIVE • JONESBORO, ARKANSAS				



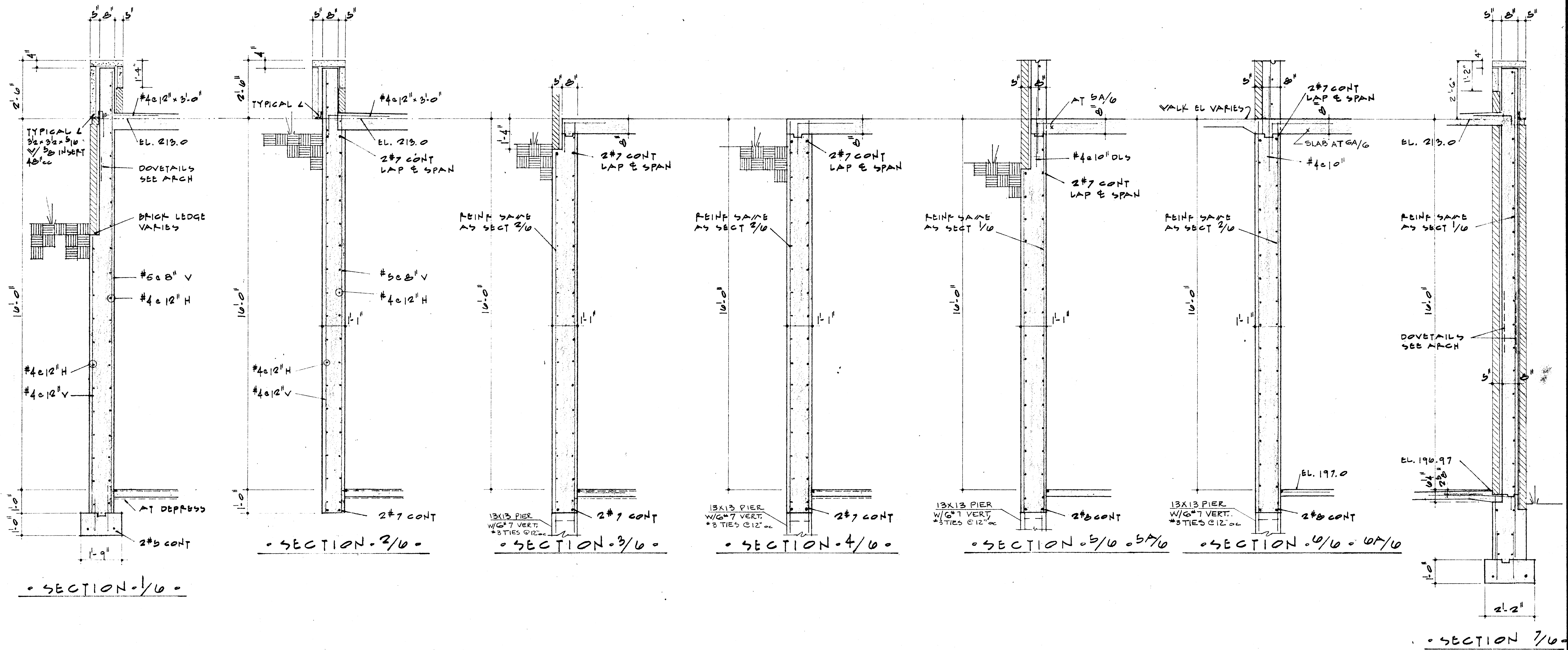

**• COLUMN SCHEDULE •**

COL NOS	1st 7 20th 32 14th 19	BATH BA	B-13	9-12	10-11	20-23	21-24 22-23
STORY	EL. 235.0	SIZE 20x20	20x20	20x20	20x20	20x20	20x20
VERT	#7	#7	#7	#7	#7	#7	#7
TIES	2/#3	2/#3	2/#3	2/#3	2/#3	2/#3	2/#3
SPAC	14"cc	14"cc	14"cc	14"cc	14"cc	14"cc	14"cc
STORY	EL. 241.0	SIZE 20x20	20x20	20x20	20x20	20x20	20x20
VERT	#7	#10	#8	#8	#9	#7	#7
TIES	2/#3	2/#3	2/#3	2/#3	2/#3	2/#3	2/#3
SPAC	14"cc	10"cc	10"cc	10"cc	10"cc	14"cc	14"cc
STORY	EL. 227.0	SIZE 20x20	20x20	20x20	20x20	20x20	20x20
VERT	#7	#11	#10	#10	#11	#8	#8
TIES	2/#3	3/#3	2/#3	2/#3	2/#3	2/#3	2/#3
SPAC	14"cc	10"cc	10"cc	10"cc	10"cc	10"cc	10"cc
STORY	EL. 213.0	SIZE 20x20	20x20	20x20	20x20	20x20	20x20
VERT	#7	#7	#11	#10	#10	#11	#8
TIES	2/#3	2/#3	3/#3	2/#3	3/#3	3/#3	2/#3
SPAC	14"cc	14"cc	10"cc	10"cc	10"cc	10"cc	10"cc
STORY	EL. 197.0	SIZE 20x20	20x20	20x20	20x20	20x20	20x20
VERT	#7	#7	#11	#10	#10	#11	#8
TIES	2/#3	2/#3	3/#3	2/#3	3/#3	3/#3	2/#3
SPAC	14"cc	14"cc	10"cc	10"cc	10"cc	10"cc	10"cc
PIER		REIN. 4 SIZE AS COL ABOVE					

1. COLS SHOWN IN SCHEDULE SHADED TO BE 4000 P.S.I. CONC. ALL OTHERS TO BE 3000 P.S.I.

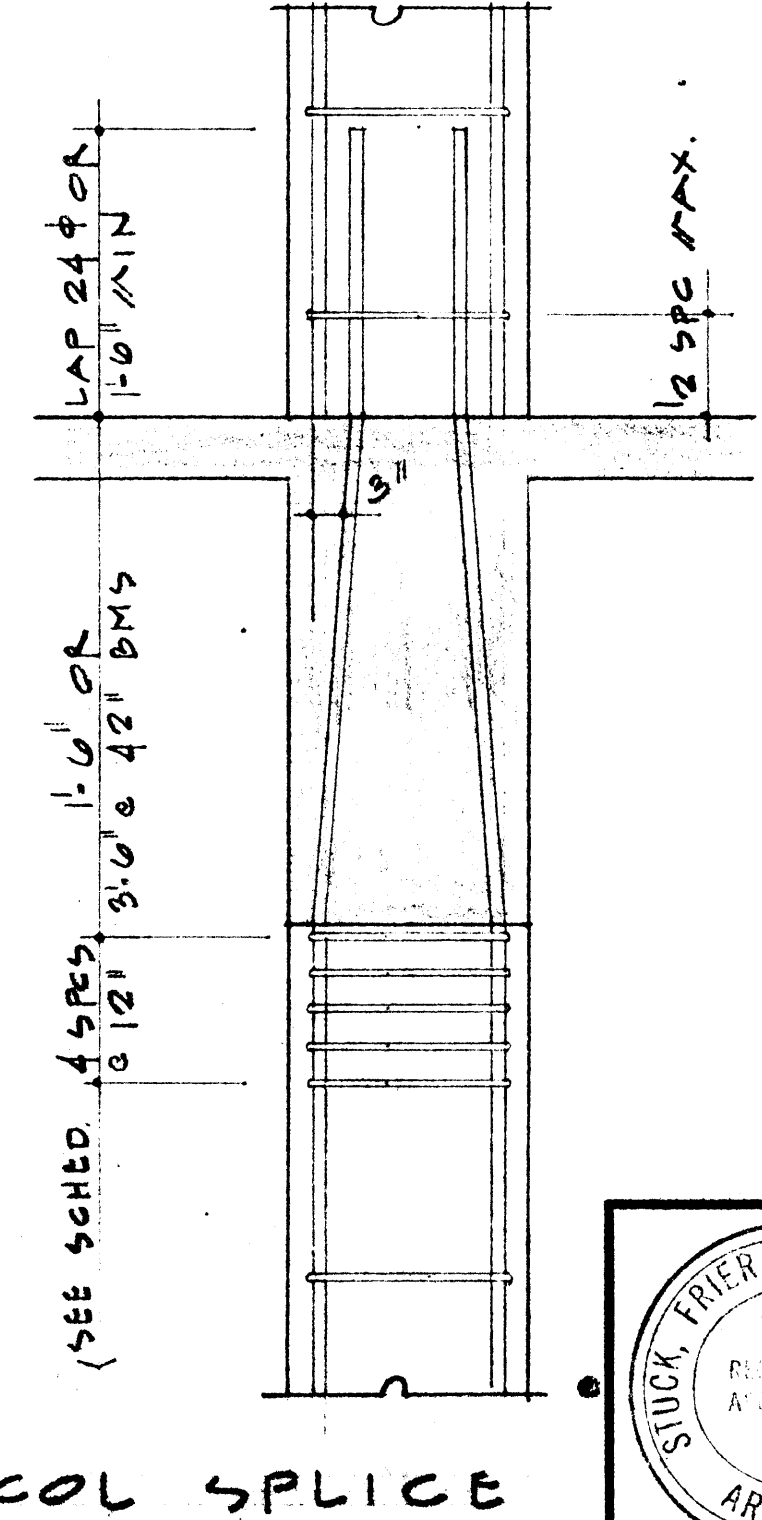
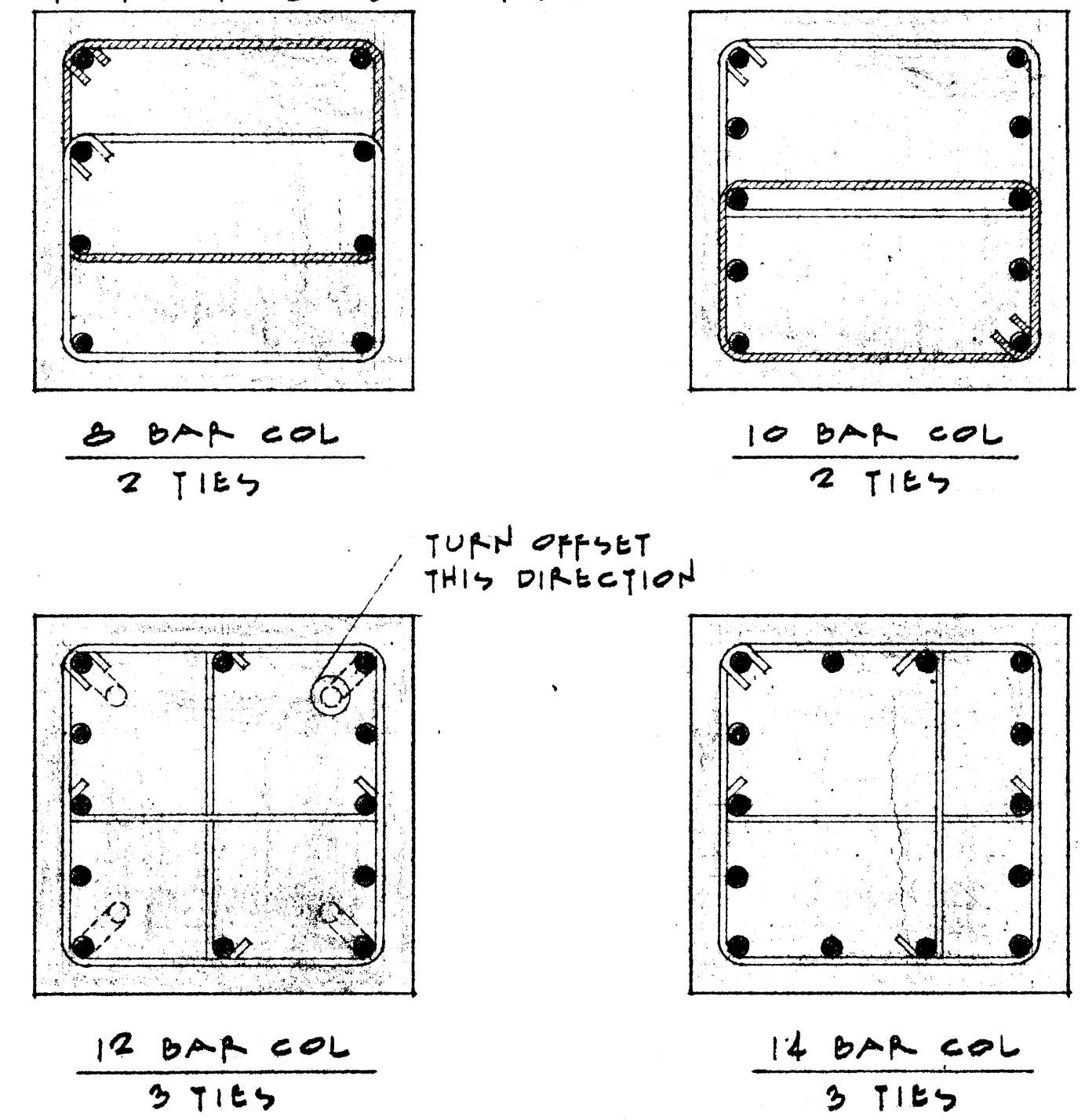

NOTE:  
WHERE NOT SHOWN WALL REINFORCING SHALL BE AS FOLLOWS:  
6" WALL - #4@12"oc EA. WAY CTR. WALL  
8" WALL - #4@10"oc EA. WAY CTR. WALL  
10" WALL - #4@8"oc EA. WAY CTR. WALL  
12" WALL - #4@12"oc EA. WAY EA. FACE  
REINFORCING IN PIERS UNDER STAIR WALLS TO EXTEND IN WALLS TO FIRST FLOOR

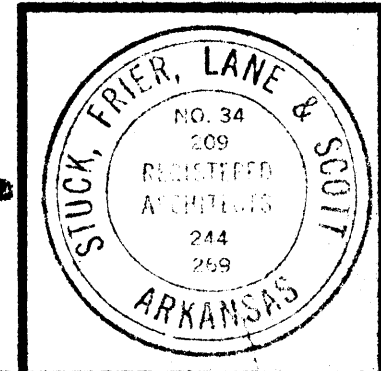

DATE 2-10-67  
DRAWN BY HAROLD WILT  
CHECKED BY BILLY GAVIN  
REVISIONS

CAFETERIA ARKANSAS STATE BUILDING COLLEGE ARKANSAS  
JONESBORO PROJECT NO. CH-ARK-77 (S)  
**STUCK, FRIER, LANE & SCOTT, INC., ARCHITECTS**  
601 SOUTHWEST DRIVE • JONESBORO, ARKANSAS

SHEET NUMBER **S-6**  
COMMISSION NUMBER 45666



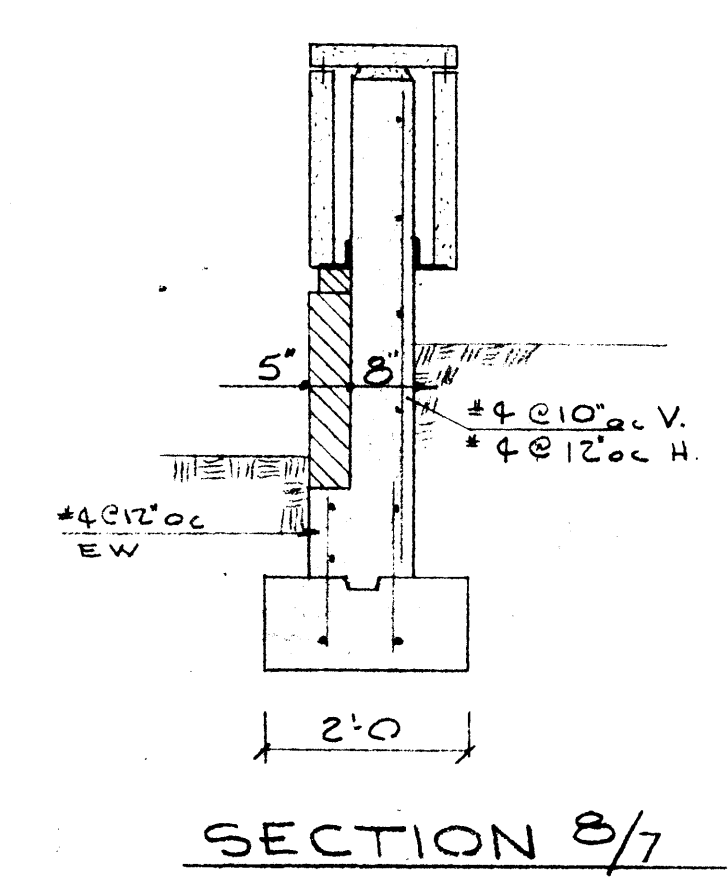
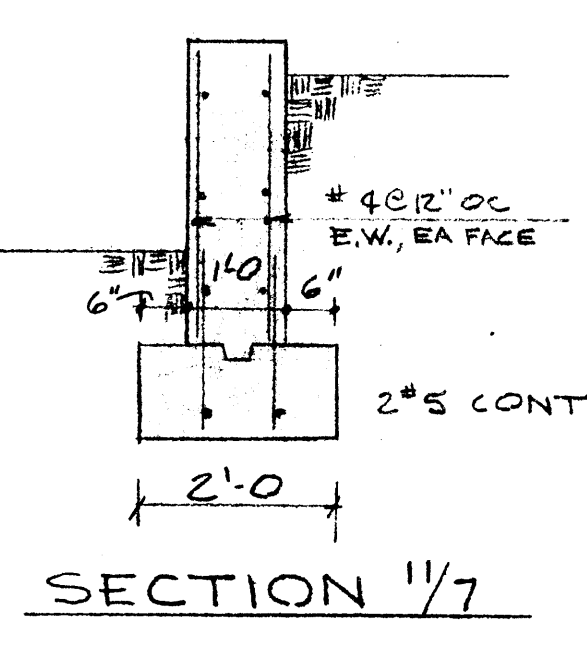
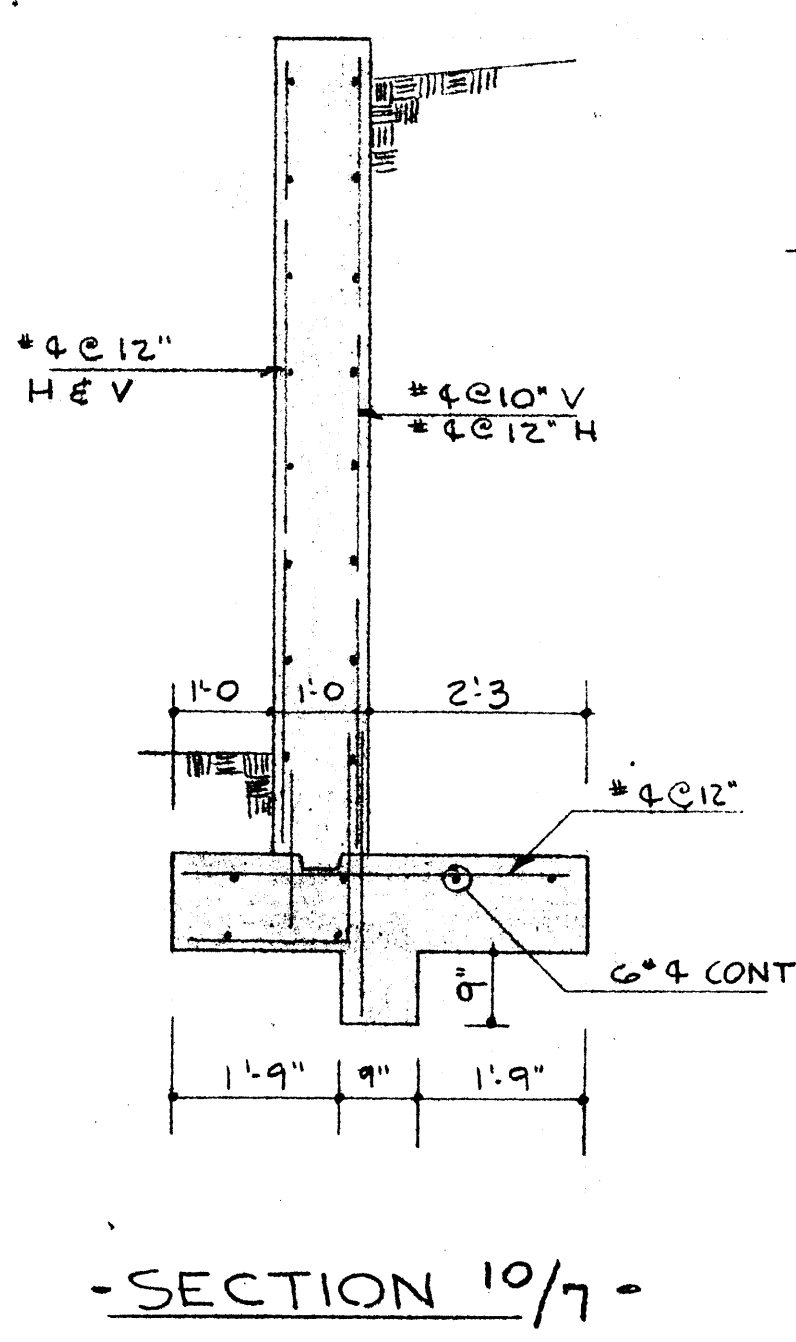
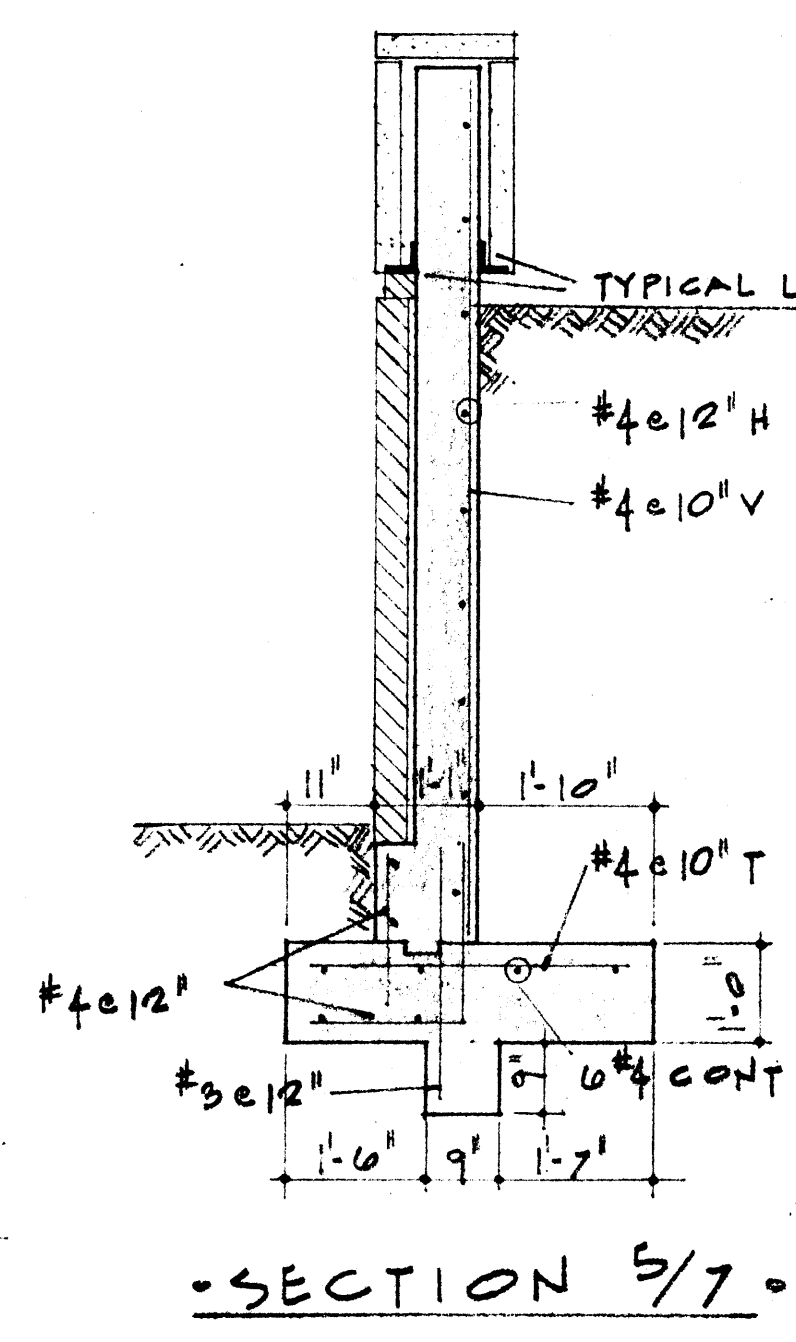
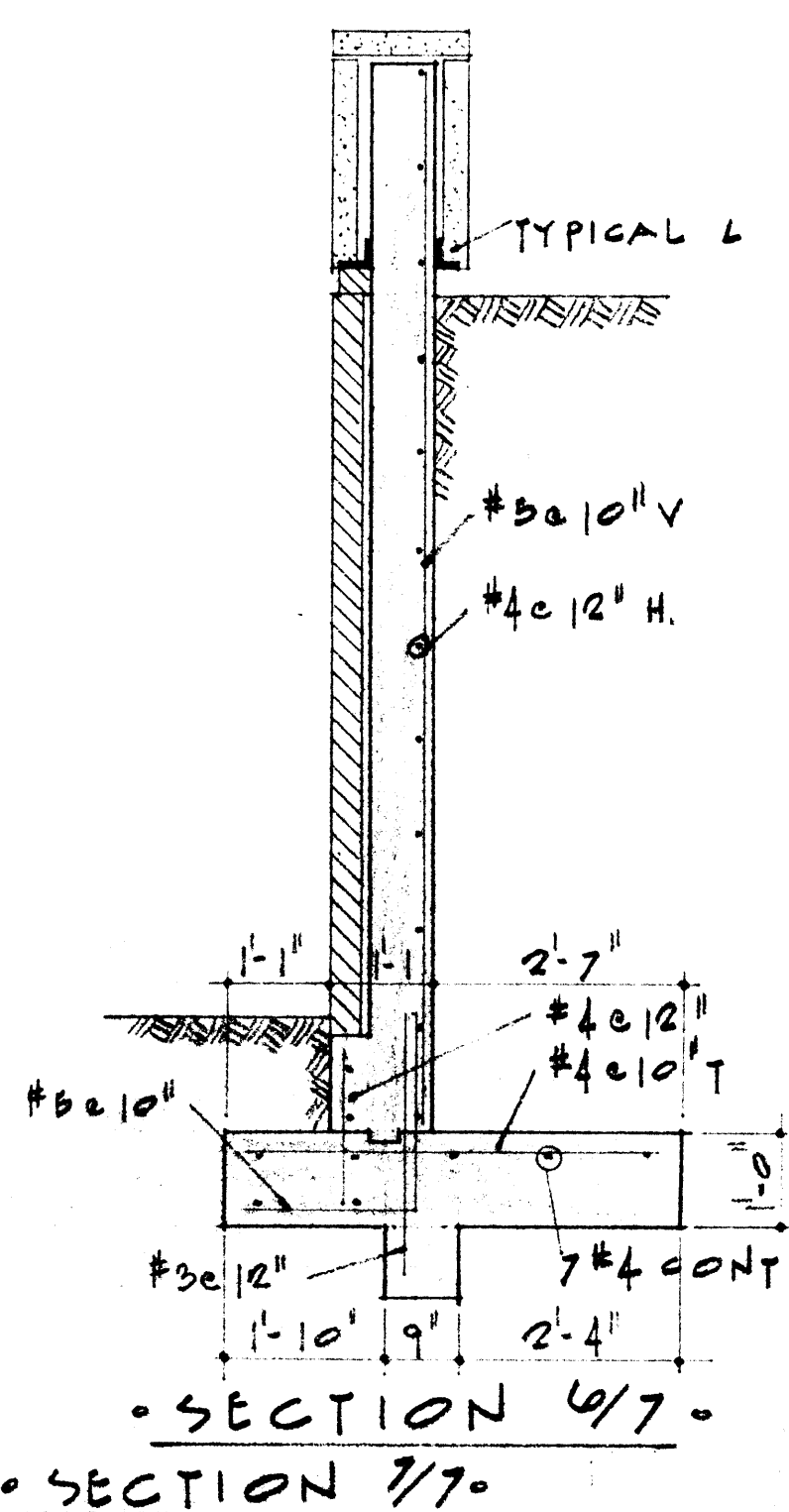
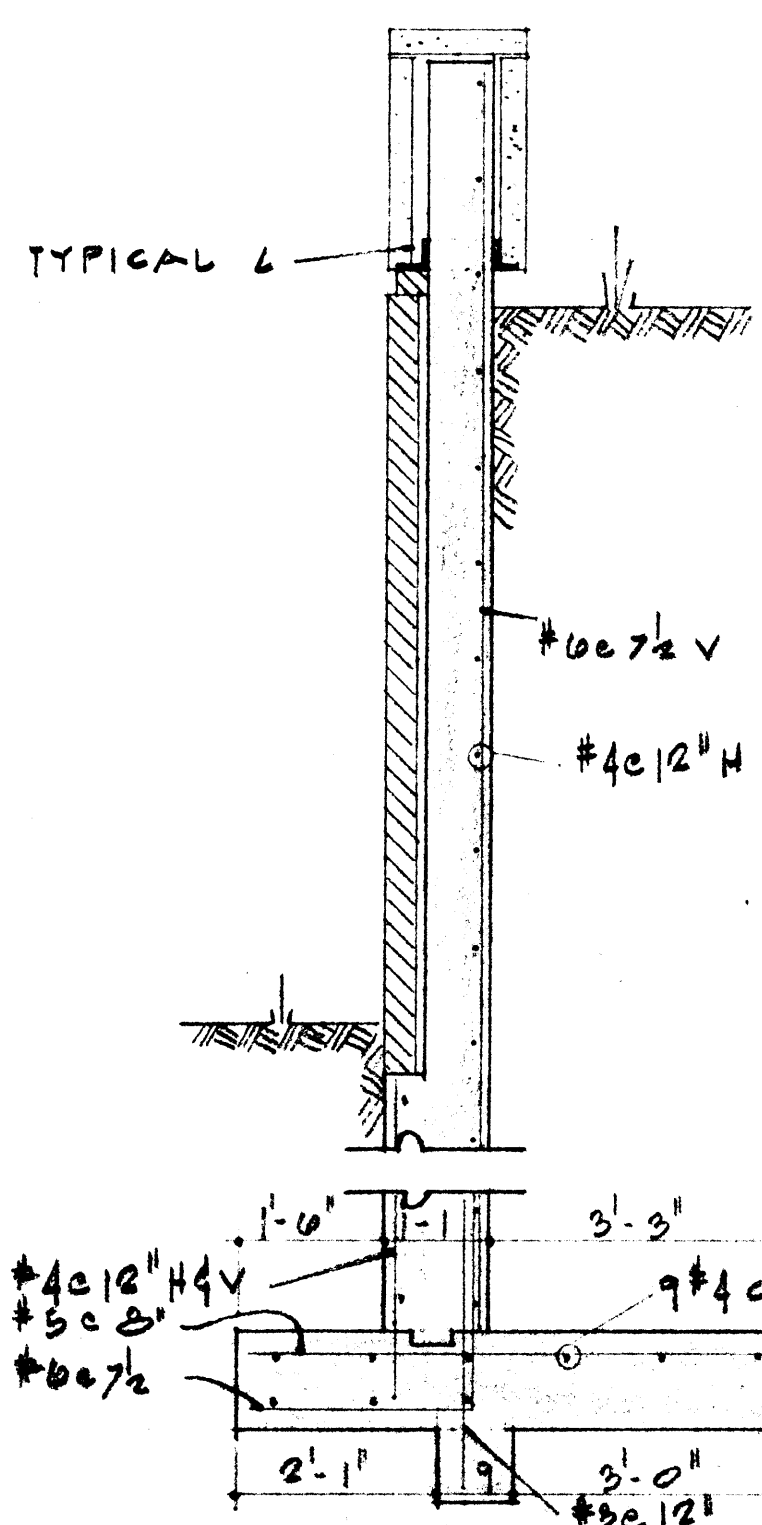
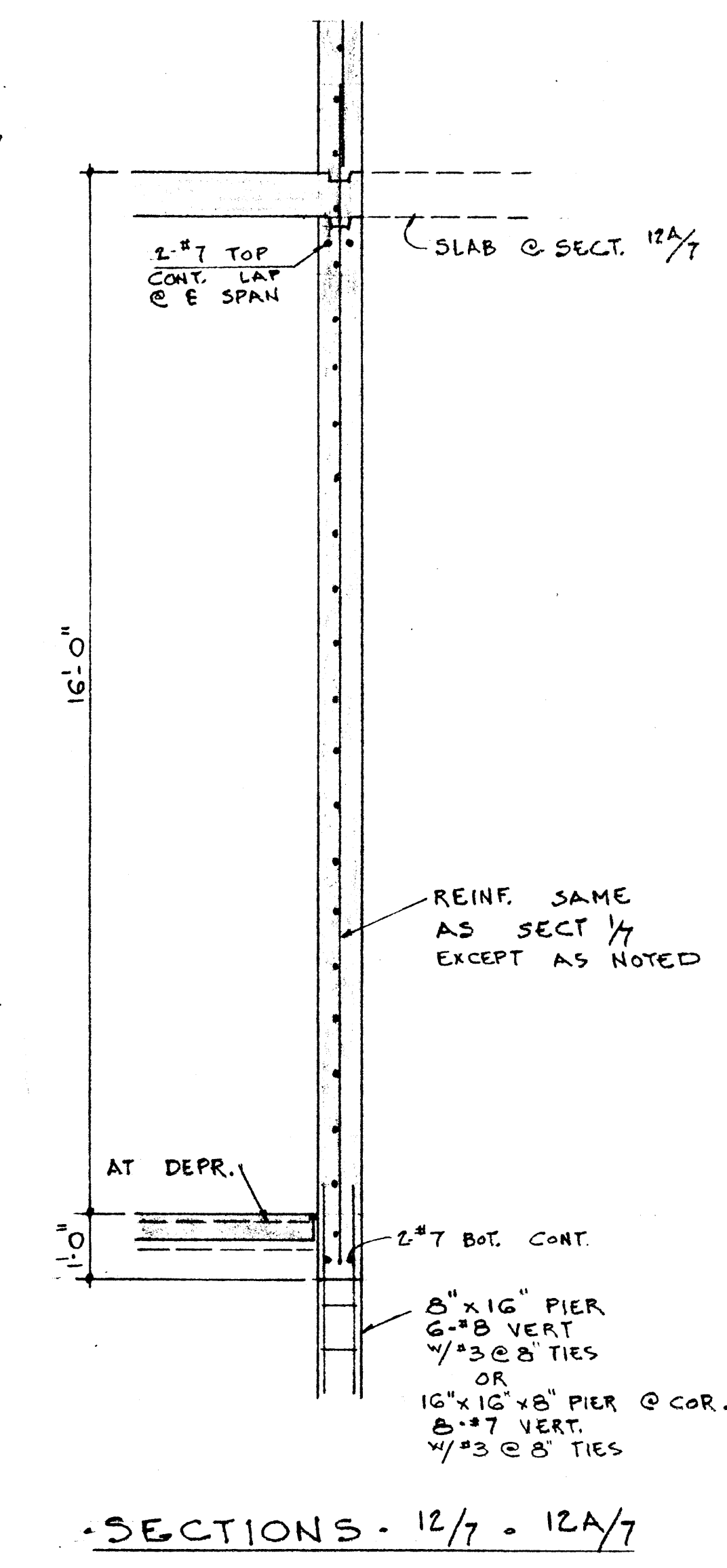
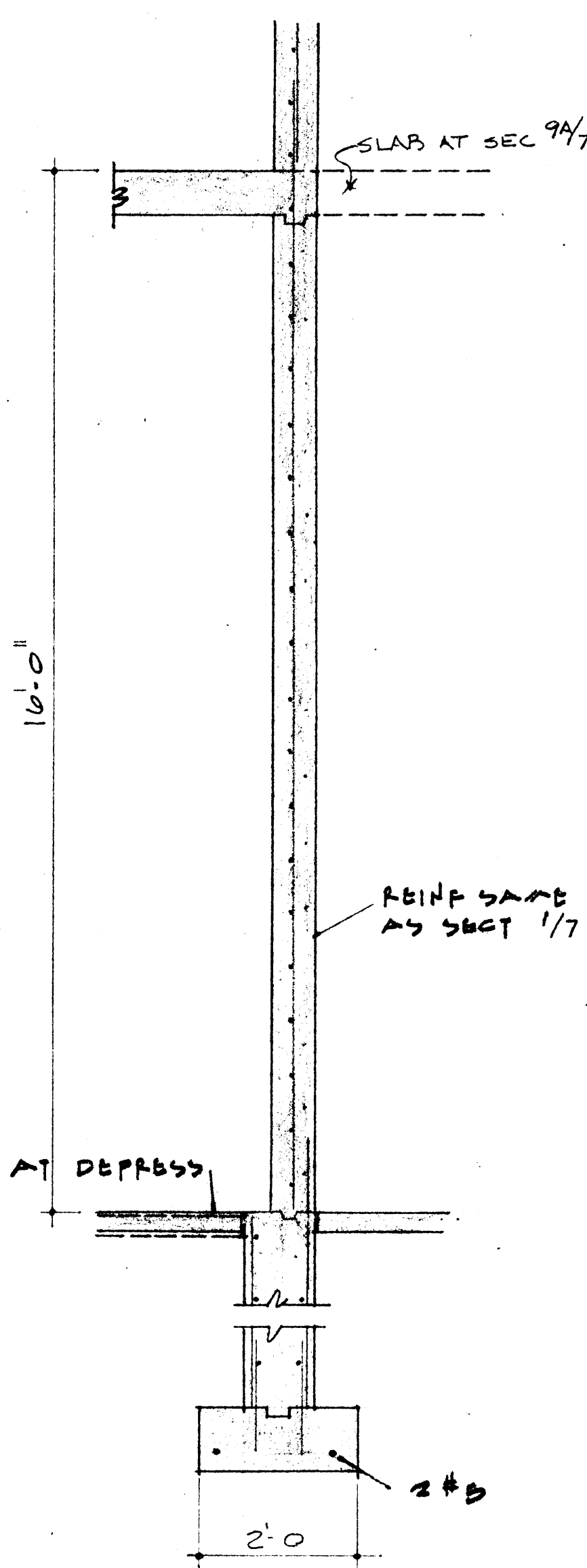
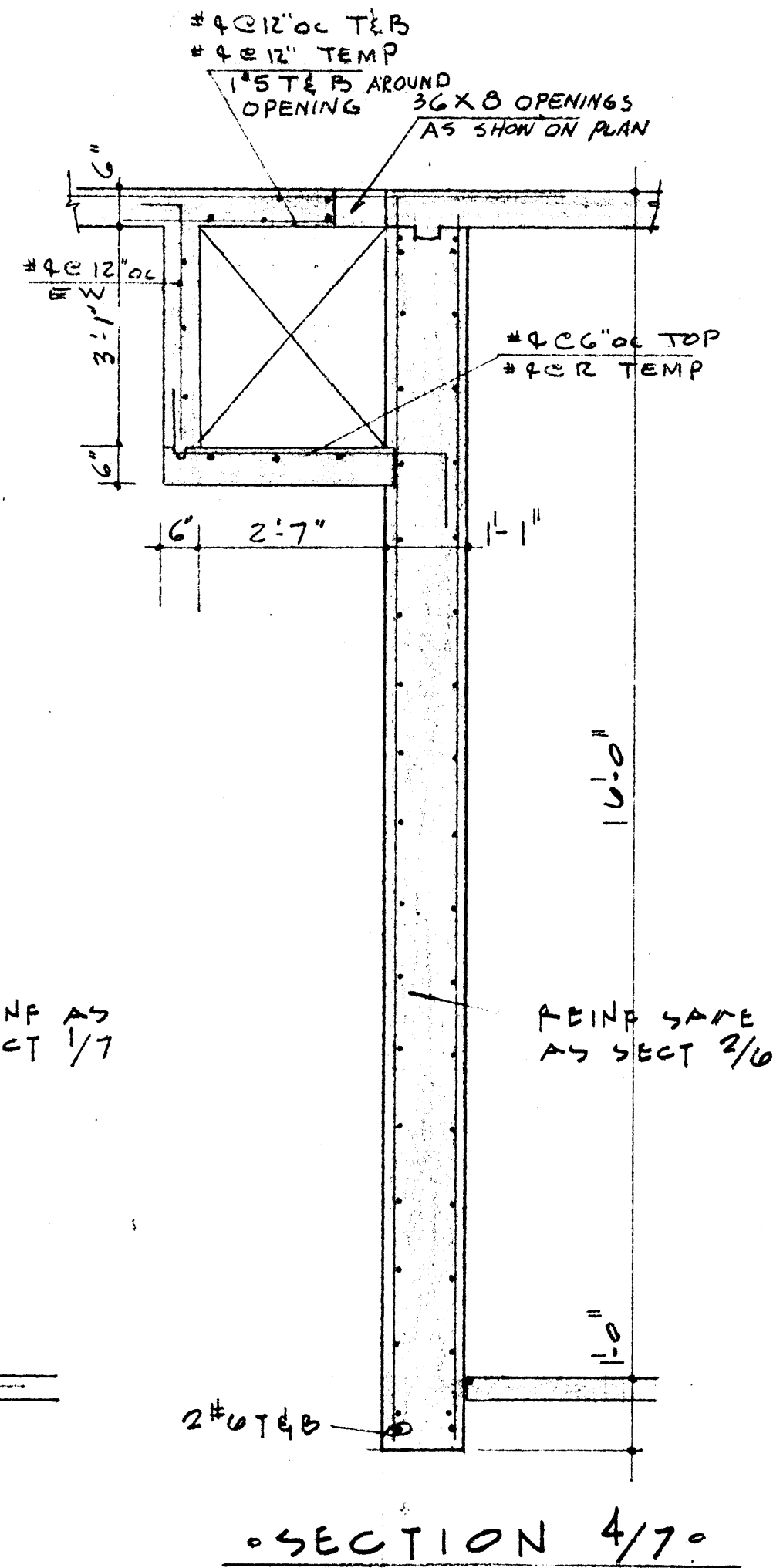
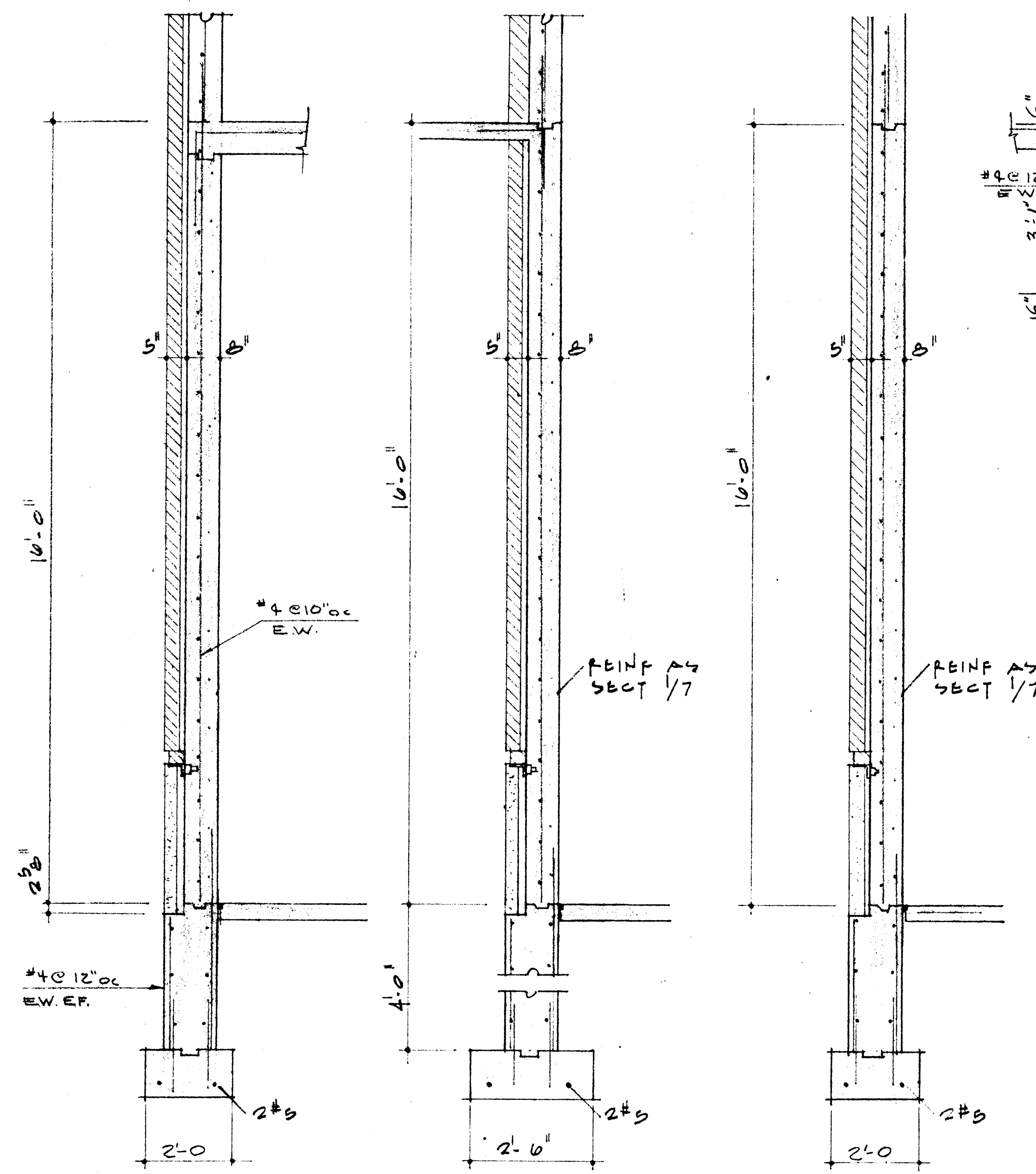

	DATE	2-10-67	CAFETERIA BUILDING ARKANSAS STATE COLLEGE JONESBORO ARKANSAS PROJECT NO. CH-ARK-77(S)	SHEET NUMBER <b>S-7</b> COMMISSION NUMBER 45666
	DRAWN BY	HAFOLD WILT		
	CHECKED BY	BILL GAVIN		
	REVISIONS			
<b>STUCK, FRIER, LANE &amp; SCOTT, INC., ARCHITECTS</b> 601 SOUTHWEST DRIVE • JONESBORO, ARKANSAS				



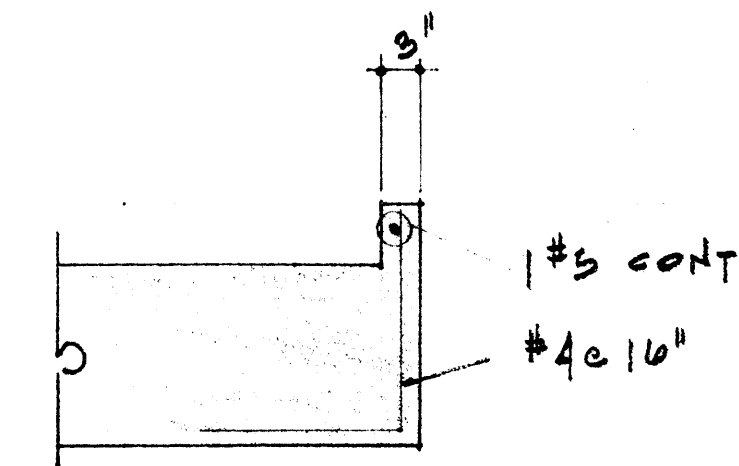

SECTION 1/50

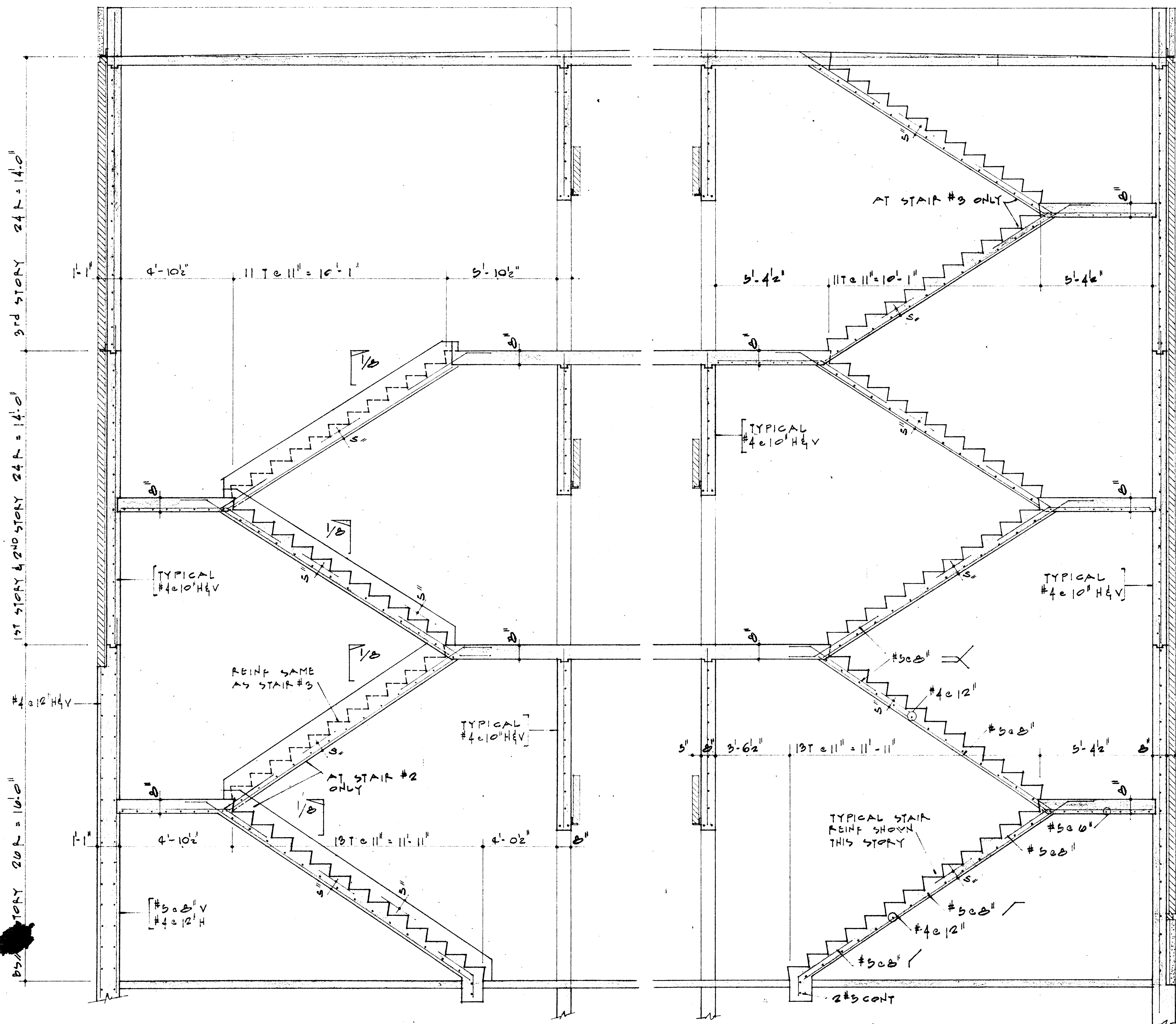

GENERAL NOTES:

1. FOOTINGS DESIGNED FOR 7000 P.S.F. SOIL PRESSURE MAX.
2. FOOTING ELEVATIONS SHOWN ARE TO TOP OF FOOTINGS AND ARE FOR ESTIMATING PURPOSES ONLY. ALL FOOTINGS ARE TO BEAR A MINIMUM OF 6" INTO THE DENSE BROWN SANDY CLAY GRAVEL AS SHOWN IN THE TEST BORING DATA ON SHEET A-2.
3. CONCRETE FOR COLS SHALL BE STRENGTH SHOWN ON COL SCHEDULE. CONC FOR FOOTINGS SHALL HAVE 3000 P.S.I. COMPRESSIVE STRENGTH IN 28 DAYS. ALL OTHER CONC. SHALL HAVE 3000 P.S.I. COMP. STRENGTH, EXCEPT FOR 2ND, 3RD & 4TH FLOOR BEAMS & SLAB WHICH SHALL HAVE 4000 P.S.I. COMPRESSIVE STRENGTH IN 28 DAYS.
4. MAXIMUM LENGTH OF ANY CONC WALL POUR TO BE 50 FT EXCEPT WHERE CONST. JTS ARE SHOWN OTHERWISE.
5. LAP HORIZ WALL BARS & TEMP BARS 15" MIN AT SPLICES. LAP VERT WALL & COL BARS 24 BAR DIA. AT SPLICES WITH A MINIMUM OF 1-0.
6. UNLESS OTHERWISE SHOWN THERE SHALL BE 2#5 BARS AROUND ALL OPENINGS IN SLAB & WALLS AND EXTEND A MIN OF 2-0 BEYOND CORNER OF OPENINGS.
7. ALL PRESTRESSED GIRDERS TO BE POURED CONTINUOUS WITH NO CONSTRUCTION JOINTS. CONST JOINTS TO BE PARALLEL TO BEAMS AT CENTER OF SPAN.
8. FOR STRUCTURAL SLABS PROVIDE #5 C.B. & IND H.C.'S FOR TOP BARS AND 3/4" S.B. FOR BOT BARS. BEAM BOT REINF TO BE SUPPORTED BY 1/2" S.B. PROVIDE #4 C.B. FOR SUPPORTING EACH LEG OF STIRRUPS IN BEAMS WHERE NO TOP BARS ARE SHOWN ALL BENDS AND ACCESSORIES TO BE IN ACCORDANCE WITH LATEST A.C.I. CODE.
9. LEGS OF ACCESSORIES TO BE STAINLESS STL. OR PLAS. TIP.
10. PROVIDE C.B. IN O.S.F. OF BAYS & WALLS AS HORIZ BARS.
11. SLAB REINF TO BE 3/4" CL. T&B, BM REINF 1/2 CL T&B.
12. ALL COL REINF TO BE A-432 EXCEPT TIES. ALL OTHER REINF A-15 INTER GR. EXCEPT PRESTRESSING STEEL.
13. ALL STRUCT STEEL TO BE A-36 GRADE.
14. NO BACKFILLING TO BE DONE UNTIL T&B SUPPORTING SLABS ARE IN PLACE.

STAIR #2 SHOWN

STAIR #1 SIMILAR

STAIR #3 SHOWN

STAIR #4 SIMILAR

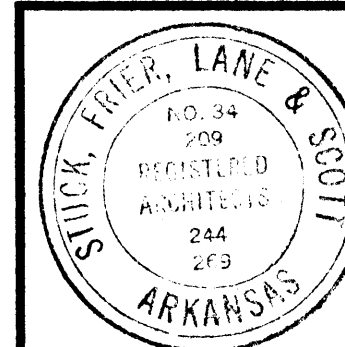

DATE 2-10-67	CAFETERIA	BUILDING	SHEET NUMBER
DRAWN BY	ARKANSAS	COLLEGE	S-8
CHECKED BY	JONESBORO	STATE	
REVISIONS	PROJECT NO.	CH-ARK-77(S)	
	STUCK, FRIER, LANE & SCOTT, INC., ARCHITECTS		
	601 SOUTHWEST DRIVE • JONESBORO, ARKANSAS		
	COMMISSION NUMBER 45666		



# - BEAM - SCHEDULE -

MARK	SIZE		REINFORCING		SKETCH	STIRRUPS OR TIES		REMARKS
	V	D	TOP	BOT		SIZE	TYPE	
RB1	12	18	2#7 2#8	3#8		#3	□	15"cc
RB2	12	18	2#9 2#9	2#8		#3	□	15"cc
RB3	10	18	2#8	2#9		#3	□	15"cc EXTEND TOP BARS INTO SLAB
RB4	12	18	2#6	2#8		#3	□	12"cc
TB1	8	24	2#10 1#10	3#8		#3	□	18"cc 1#4 CONT EF
TB2	8	24	2#8 1#8	2#8		#3	□	18"cc 1#4 CONT EF
TB3	8	24		2#8		#3	□	18"cc 1#4 CONT EF
TB4	10	32	2#8 3#9	3#9		#3	□	FROM AS. 24"cc, 4c12 2#4 CONT EF
TB5	10	32		2#8		#3	□	E.E. 6c12, 24"cc 2#4 CONT EF
TB6	10	24	2#7	2#10		#3	□	18"cc 1#4 CONT EF
TB7	12	18	2#8	2#7		#3	□	18"cc
TB8	8	42	2#10 2#10	2#7		#3	□	18"cc 2#4 CONT EF
TB9	8	42	1#10 2#10	2#10		#3	□	18"cc 2#4 CONT EF
TB10	8	42	2#10 3#7	2#10		#3	□	18"cc 2#4 CONT EF
TB11	12	12	2#10	2#10		#3	□	18"cc
TB12	12	12	2#10	2#8		#3	□	18"cc
TB13	12	12		2#8		#3	□	18"cc
TB14	12	20	2#6	2#8		#3	□	12"cc
SB1	8	24	2#10 1#10	2#6		#3	□	18"cc 1#4 CONT EF
SB2	8	24	2#8 1#8	2#10		#3	□	18"cc do
SB3	8	24		2#10		#3	□	18"cc do
SB4	10	32	2#8 3#9	3#9		#3	□	FROM AS. 24"cc, 4c12 2#4 CONT EF
SB5	10	32		2#8		#3	□	E.E. 6c12, 24"cc do
SB6	10	24	2#7	2#10		#3	□	18"cc 1#4 CONT EF
SB7	12	18	2#8	2#7		#3	□	18"cc
SB8	8	42	2#10 2#10	2#7		#3	□	18"cc 2#4 CONT EF
SB9	8	42	1#10 2#10	2#10		#3	□	18"cc do
SB10	8	42		2#10		#3	□	18"cc do
SB11	12	12	2#10 3#7	2#10		#3	□	18"cc
SB12	12	12	2#10	2#6		#3	□	18"cc
SB13	12	12		2#6		#3	□	18"cc
SB14	12	20	2#6	2#8		#3	□	12"cc
FB1	12	40	2#9 4#9	4#8		#3	□	FROM AS. 18"cc 2#4 CONT EF
FB2	12	40		4#7		#3	□	6c14, 3c18"cc E.E. do
FB3	20	30	4#7 7#9	5#7		#3	□	FROM AS. 6c14 1#4 CONT. E.F.
FB4	20	30	6#10	5#9		#3	□	FROM AS. 7c10, 3c14 18"cc 3c14, 7c10 do
FB5	20	30	8#11 2 IN B. LAY	5#8		#3	□	FROM FB4, 6c10, 3c14 18"cc, 4c14, 8c9 do
FB6	20	30	4#9	4#10		#3	□	FROM AS. 6c10, 4c14 18"cc, 4c14, 3c10, 12c6 LAP BOT 2c6" 1#4 CONT E.F.
FB7	20	30	3#7 6#9	5#7		#4	□	FROM AS. 6c14, 18"cc 2c14 1#4 CONT E.F.
FB8	20	30	4#9 2#8	5#8		#4	□	6c14, 18"cc 1#4 CONT EF

## BEAM NOTES:

1. LAP BOT REIN 12" UNLESS SHOWN OTHERWISE IN SCHEDULE.
2. PROVIDE 2#4 CARRYING BARS WHERE NO OTHER TOP STEEL EXISTS.
3. LAP TOP & MIDDLE CONT REIN 24 BAR DIA MIN.
4. EXTEND TOP DISCONT STEEL TO THIRD POINTS OF LARGER ADJ. SPANS.

MARK	SIZE		REINFORCING		SKETCH	STIRRUPS OR TIES		REMARKS
	V	D	TOP	BOT		SIZE	TYPE	
FB9	20	30	7#11, 2 IN B LAYER	4#8		#4	□	FROM FB8, 6c14 18"cc, 9c14 1#4 CONT EF
FB10	20	30	4#9	5#11		#4	□	FROM FB9, 9c8, 3c14 18"cc, 6c14 1#4 CONT EF LAP B. BARS 2-6
FB11	20	30	4#7 4#9 2#8	5#7		#4	□	FROM AS. 6c14, 18"cc 7c14" 1#4 CONT EF
FB12	20	30	4#9 2#8	5#8		#4	□	6c14, 18"cc E.E. do
FB13	20	30	6#11	5#7		#4	□	FROM FB12, 6c14, 18"cc 9c14 do
FB14	20	30	5#8	5#11		#4	□	FROM AS. 6c14, 18"cc 5c14, 9c8 LAP B BARS 2-6
FB15	8	24	2#10 1#10	3#8		#3	□	18"cc 1#4 CONT EF
FB16	8	24	2#8 1#8	2#10		#3	□	18"cc do
FB17	8	24		2#10		#3	□	18"cc do
FB18	12	18	2#8	2#7		#3	□	18"cc
FB19	12	28	3#9 3#9	4#10		#3	□	18"cc 1#4 CONT EF
FB20	8	24	2#6	2#7		#3	□	18"cc do
FB21	8	24	2#7 3#8	3#8		#3	□	18"cc do
FB22	8	24	2#7	2#7		#3	□	FROM FB21, 7c7 4c12, 6c8 do
FB23	12	18	2#6	2#8		#3	□	18"cc
FB24	12	12	2#6	2#7		#3	□	18"cc

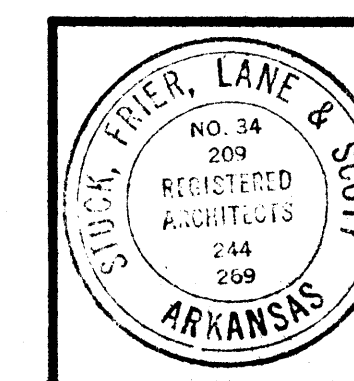

DATE  
2-10-67  
DRAWN BY  
HAROLD VINT  
CHECKED BY  
BILL GAVIN  
REVISIONS

CAFETERIA  
ARKANSAS  
JONESBORO  
PROJECT NO.  
STATE  
CH-ARK-77 (S)  
BUILDING  
COLLEGE  
ARKANSAS  
COMMISSION NUMBER  
45666

SHEET NUMBER  
S-9



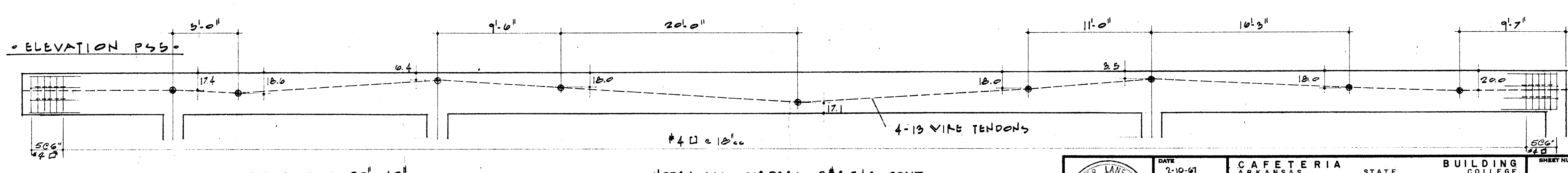
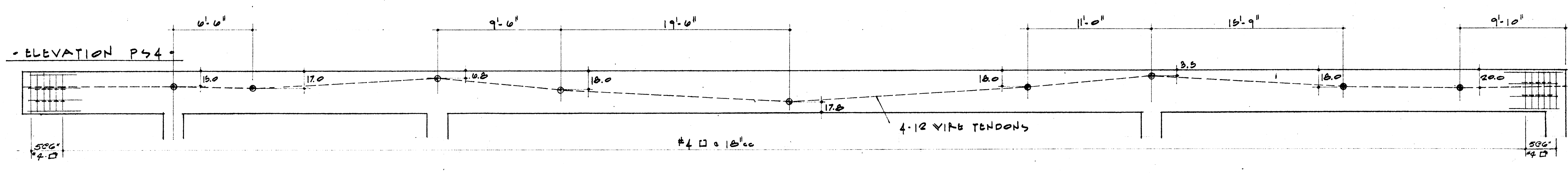
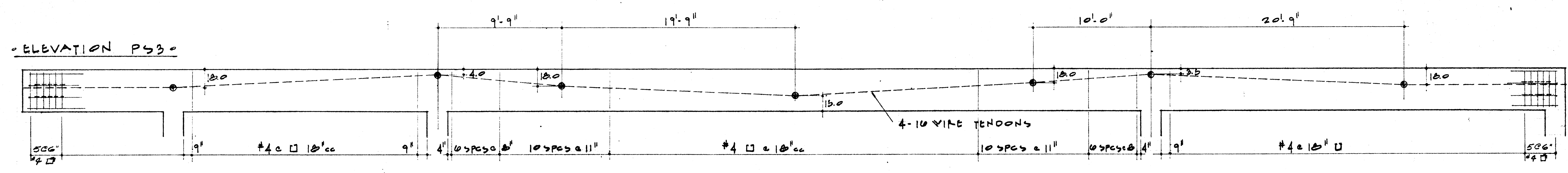
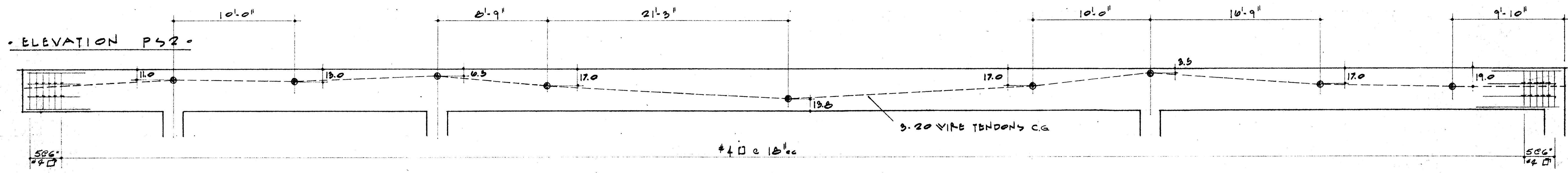
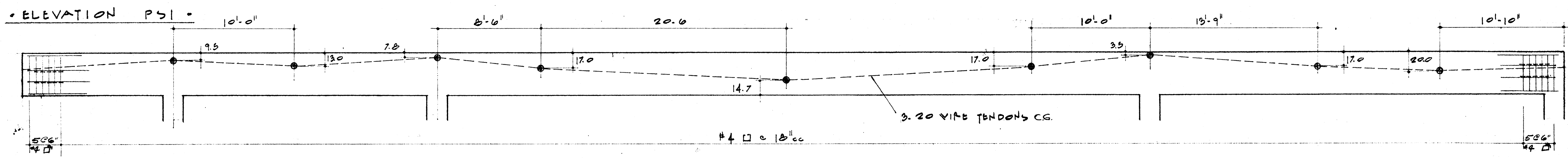
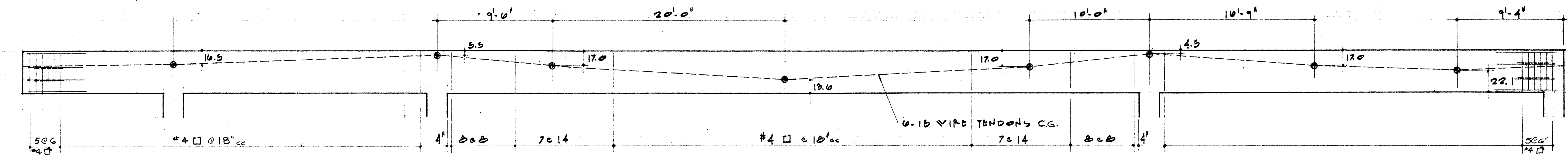

ALL P.S. BAS 20" x 42"

SEE SHEET S4 FOR TYPICAL END DETAIL

NOTE: ALL GIRDERS 3#5T&B CONT.  
ALL TIES & STIRRUPS #4  
ALL PRESTRESSED GIRDERS TO BE POURED CONT.  
WITH NO CONST JOINTS. CONST JOINTS TO BE PARALLEL  
TO BEAMS AT CENTER OF SPAN.

	DATE	2-10-61	CAFETERIA ARKANSAS JONESBORO PROJECT NO.	BUILDING COLLEGE ARKANSAS CH-ARK-77(S)	SHEET NUMBER <b>S-10</b> COMMISSION NUMBER 45665
	DRAWN BY	HAROLD VILT			
	CHECKED BY	BILL GAVIN			
	REVISIONS				
STUCK, FRIER, LANE & SCOTT, INC., ARCHITECTS 601 SOUTHWEST DRIVE • JONESBORO, ARKANSAS					



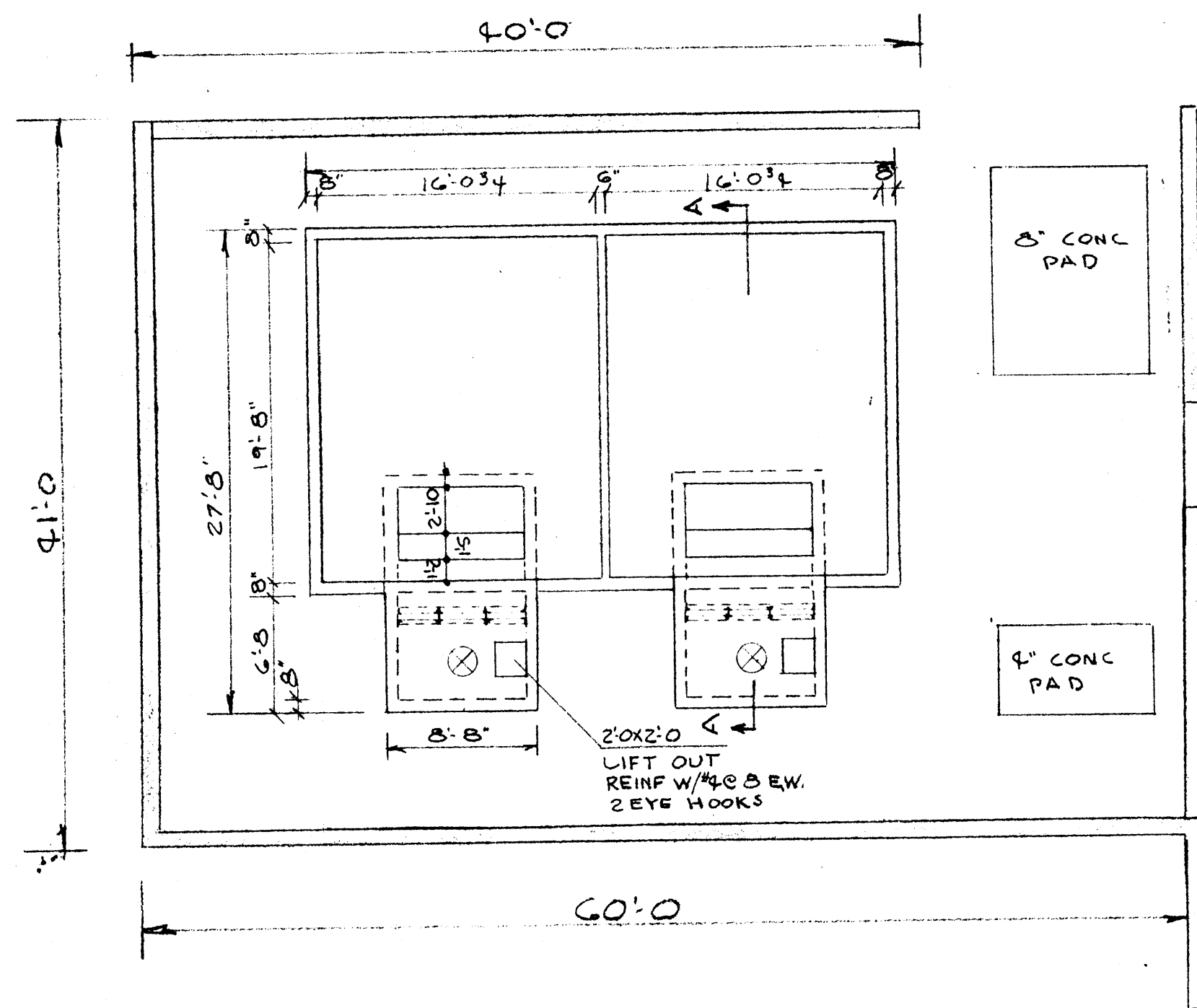

GL FRAMES OF 3 X 3 X 1/2" L<sup>2</sup> W/ 9 X 3/8" R ON WALL & BETWEEN FRAMES. BOLT TO EACH OTHER & CONC W/ 1/2" BOLTS @ 18" OC. BOLTS FRAME & PLATES TO BE GALV. 3 FRAMES EA SIDE W/ 3' BETWEEN

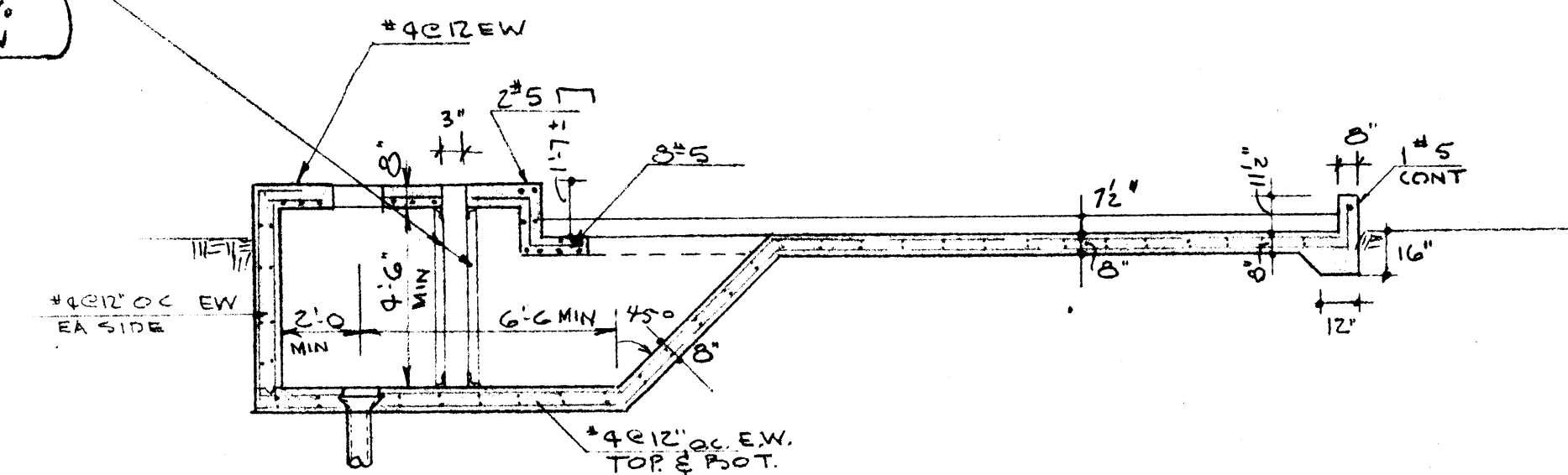

SECTION A-A  
COOLING TOWER BASE

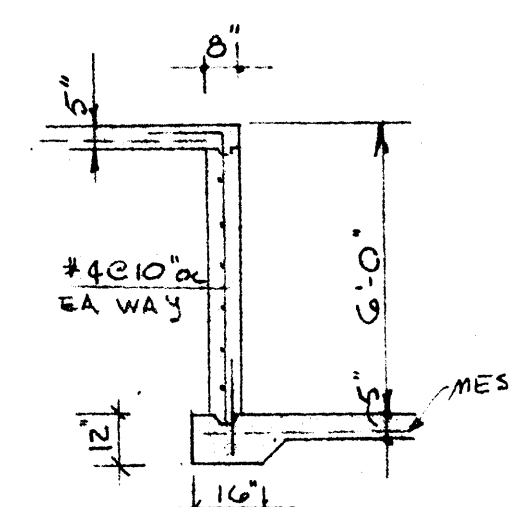

SECTION 1-1

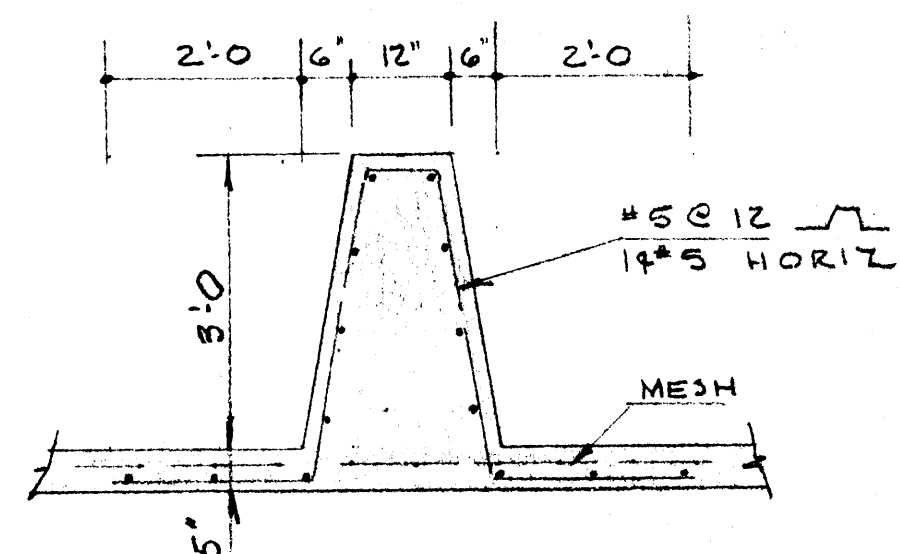

SECTION 2-2

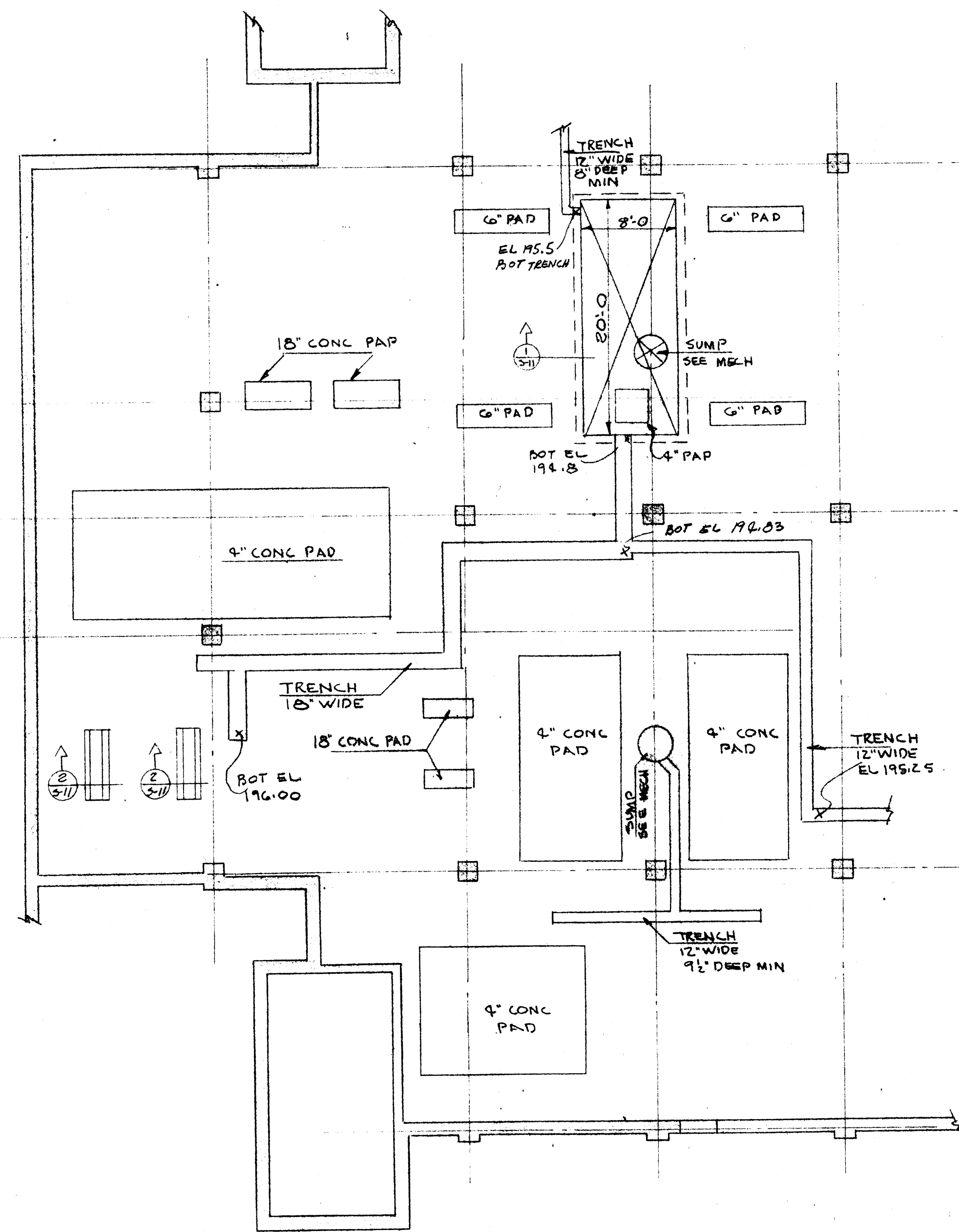

MECHANICAL ROOM EQUIPMENT FOUNDATION PLAN  
SCALE 1/8" = 1'-0"

NOTE:  
REINF. MECH. EQUIPMENT PADS  
WITH #4 @ 12" OC EA WAY  
UNLESS OTHERWISE SHOWN



DATE  
7-10-67  
DRAWN BY  
CHECKED BY  
REVISIONS

CAFETERIA  
ARKANSAS  
JONESBORO  
PROJECT NO.  
STATE  
BUILDING COLLEGE  
ARKANSAS  
CH-ARK-77(S)  
**STUCK, FRIER, LANE & SCOTT, INC., ARCHITECTS**  
601 SOUTHWEST DRIVE • JONESBORO, ARKANSAS

SHEET NUMBER  
**S-11**  
COMMISSION NUMBER  
45666



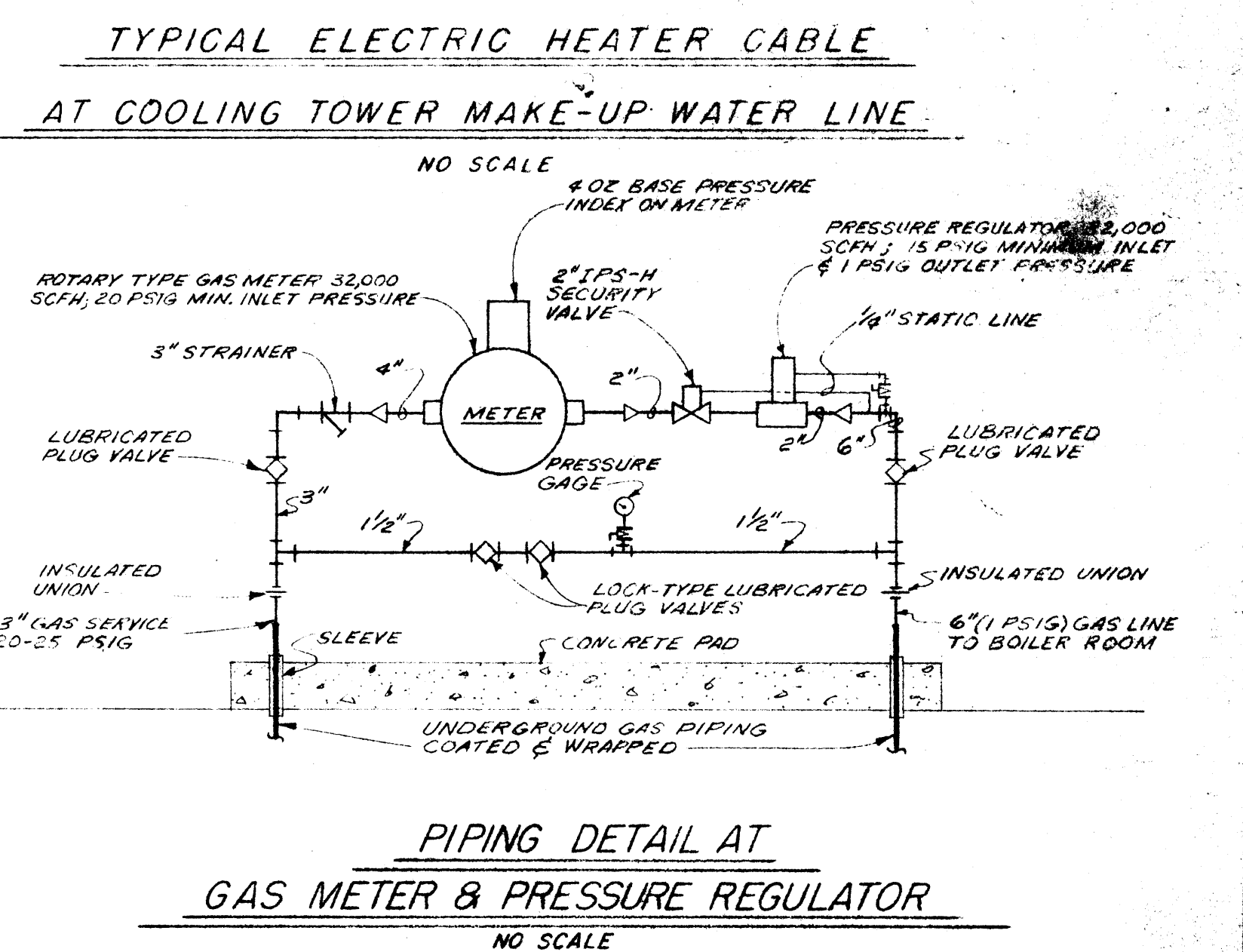
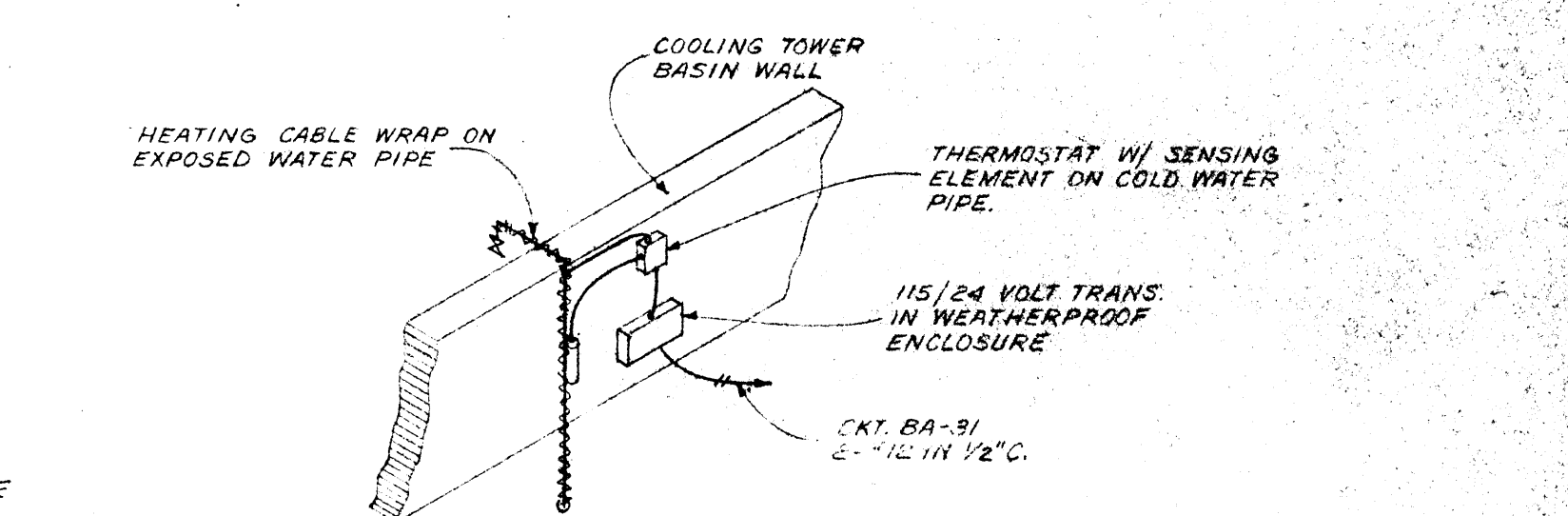
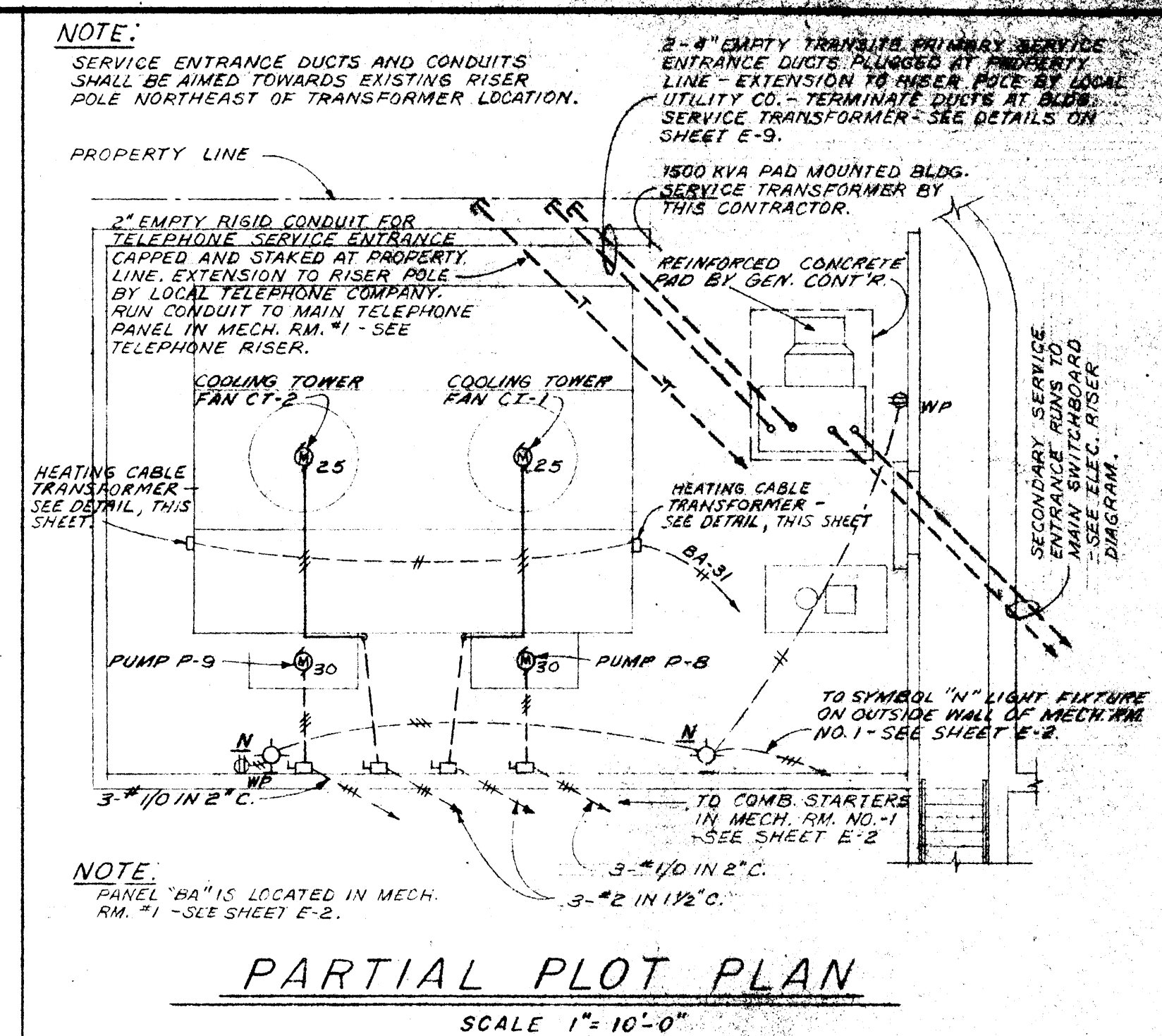
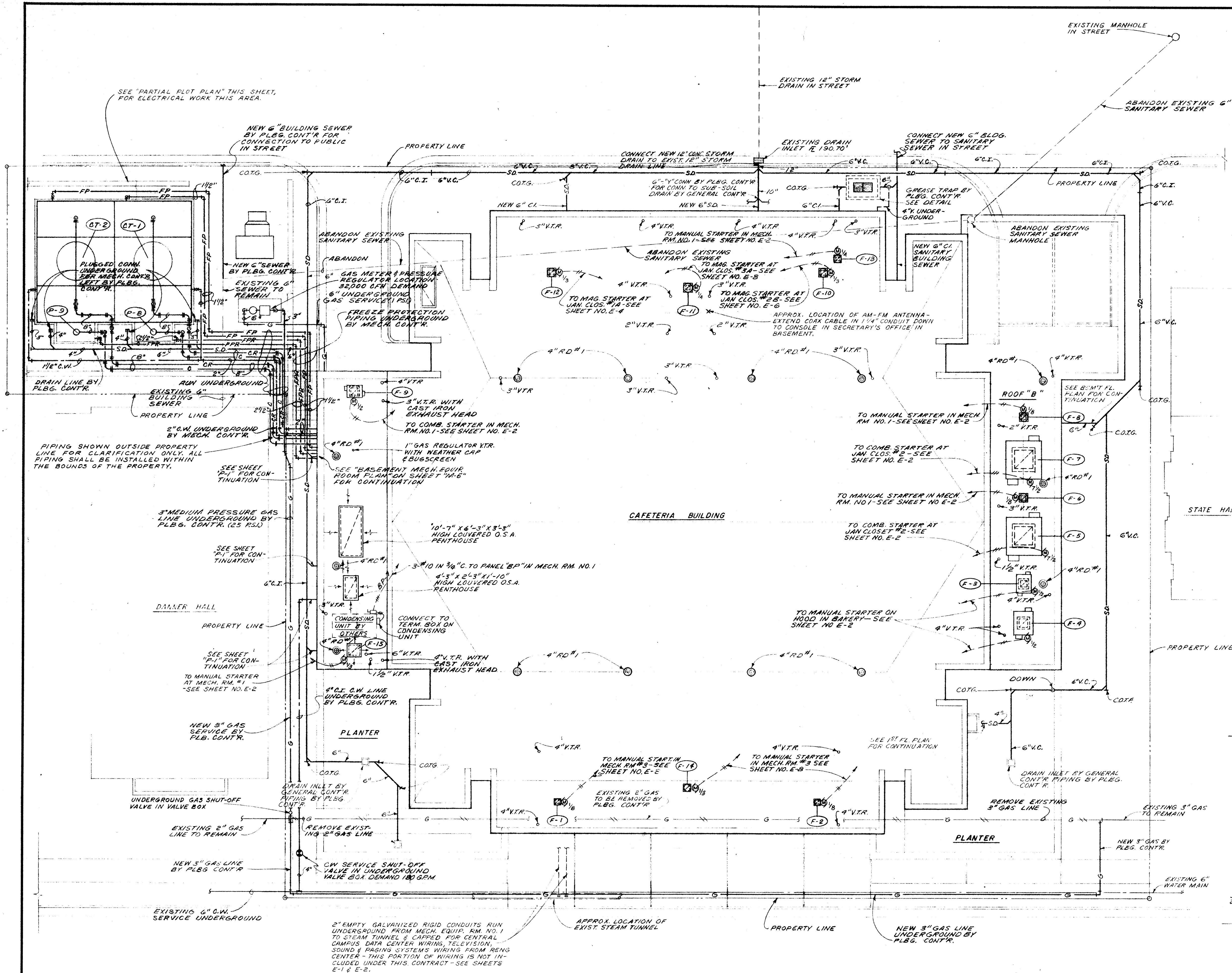



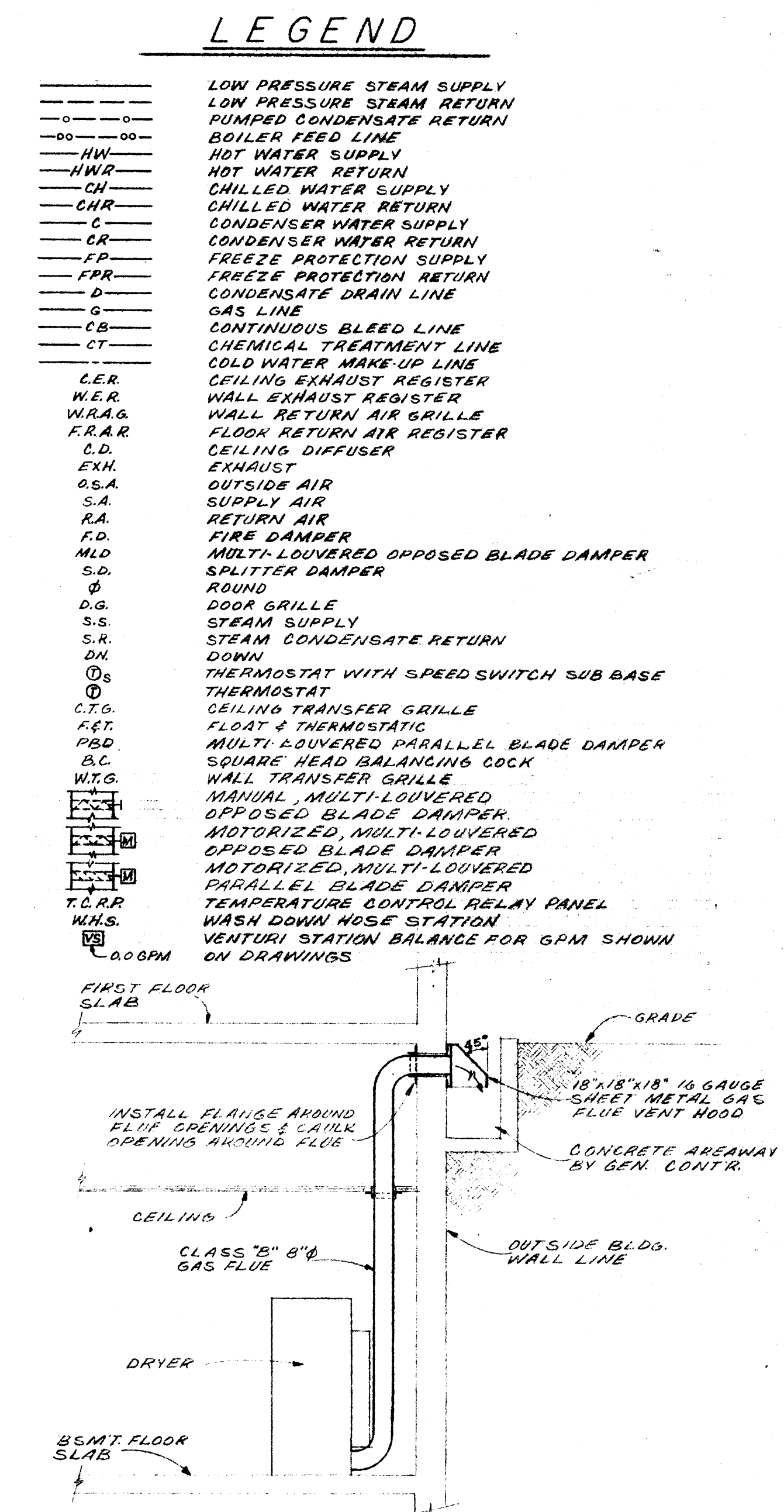

BASEMENT FLOOR PLAN  
SCALE 1/8"=1'-0"



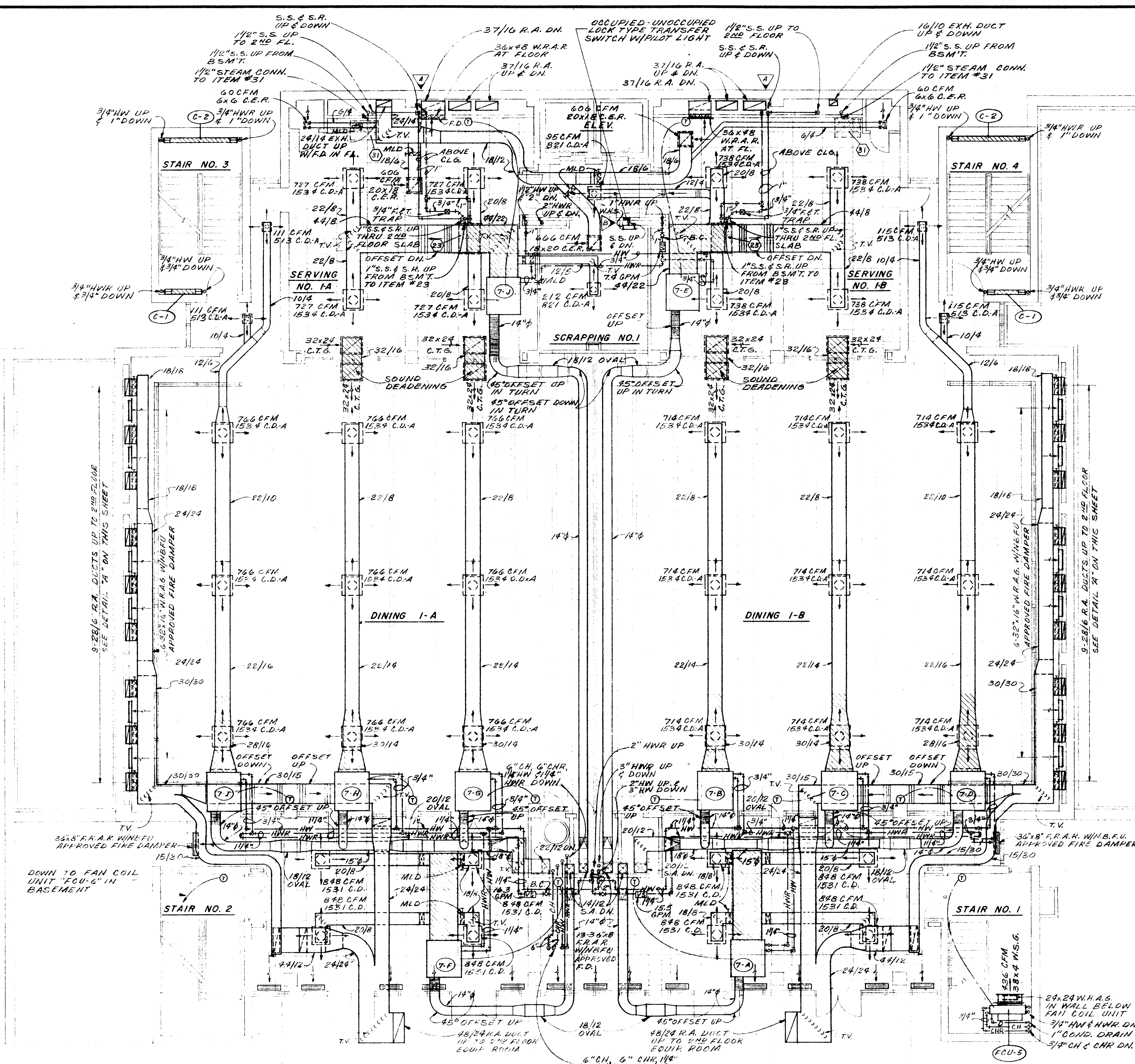

**FIRST FLOOR PLAN**  
SCALE 1/8"=1'-0"

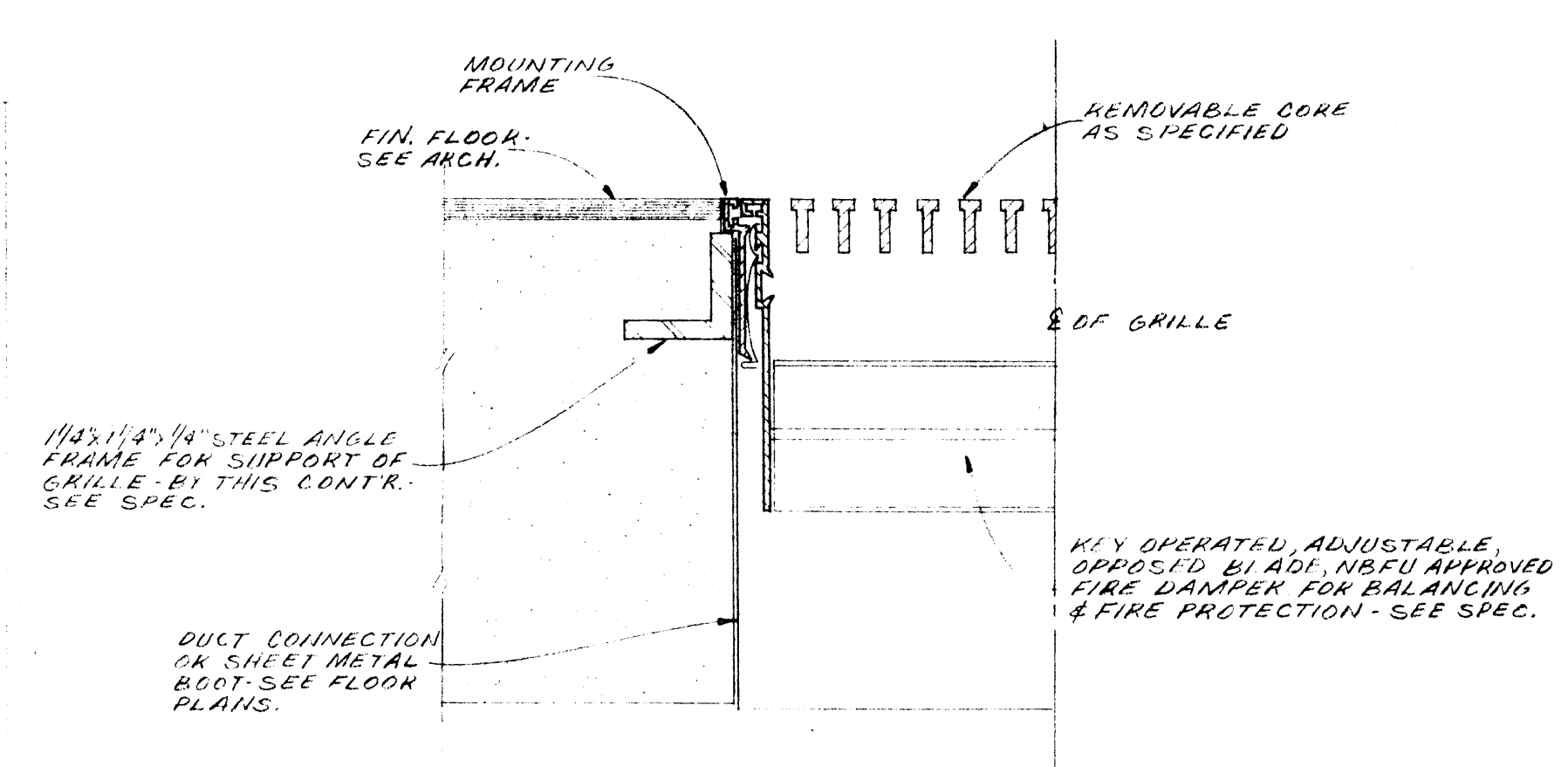

**TYPICAL FLOOR RETURN  
AIR REGISTER DETAIL**  
NO SCALE

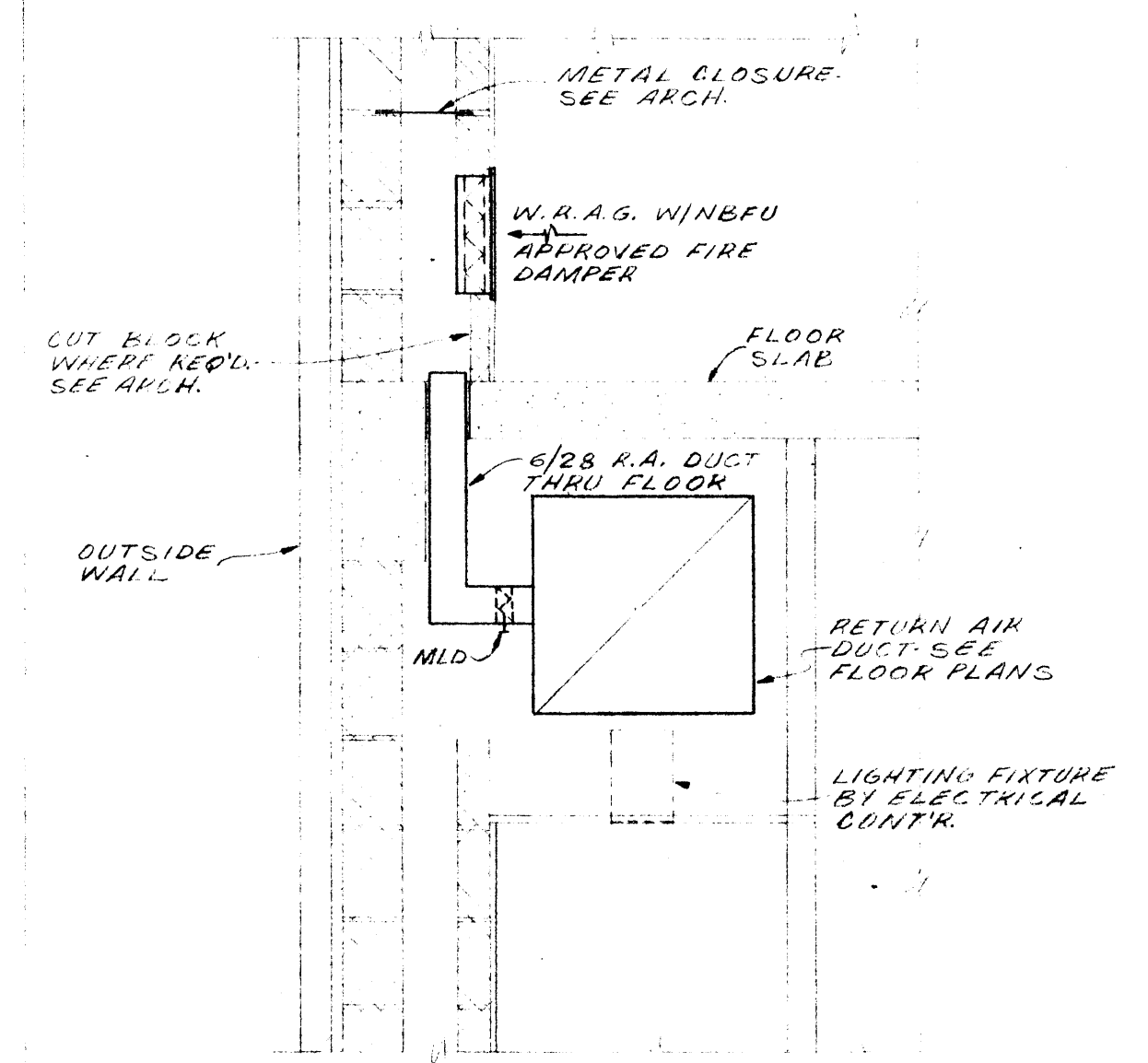

**DETAIL "A"**  
SCALE 1/2"=1'-0"

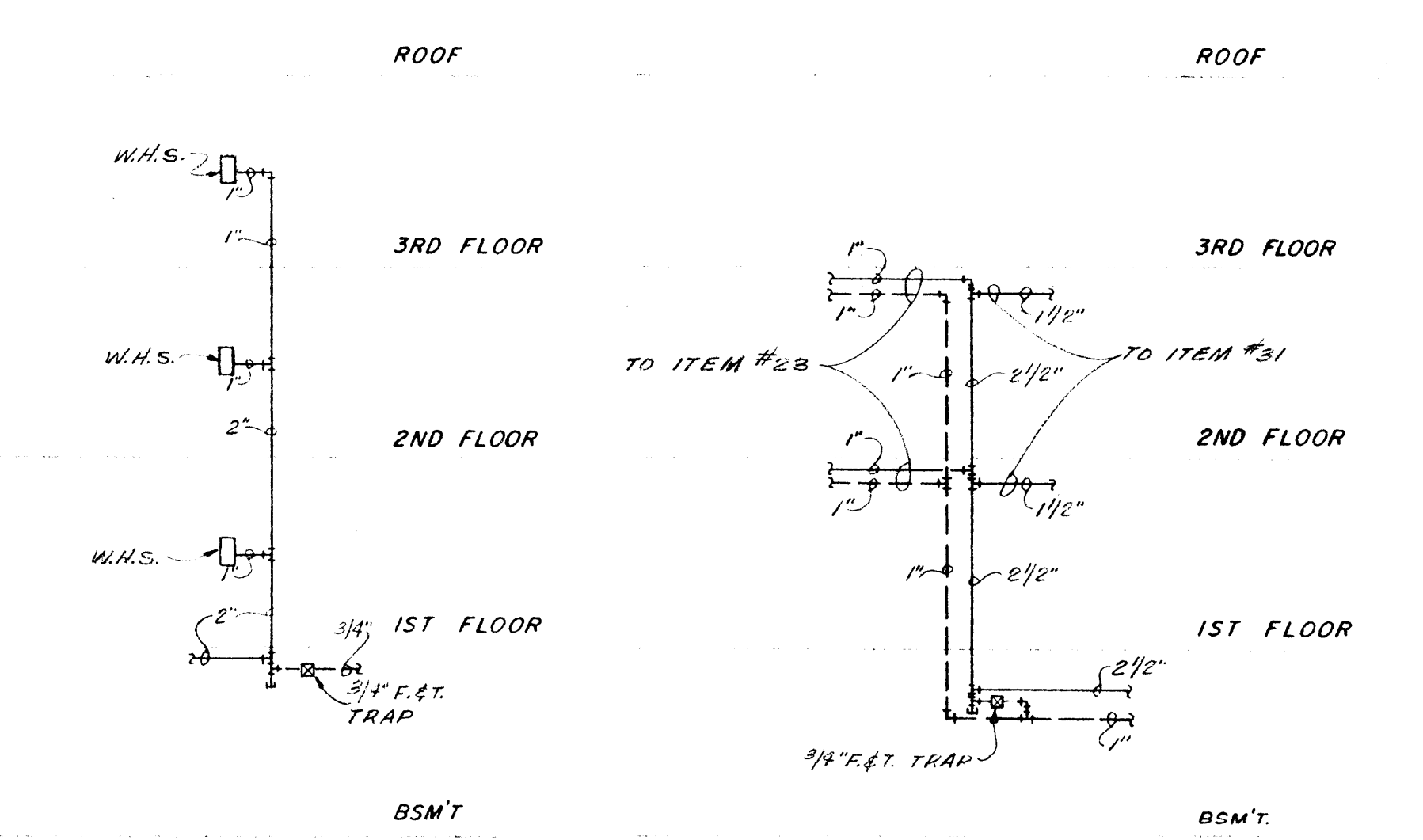

**RISER "B"**  
NO SCALE

**RISER "A"**  
NO SCALE

<p>WILLIAM B. THOMPSON ARCHITECT FAC. BLDG. MEMPHIS, TENN.</p>	<p>DATE 2-10-67</p> <p>DRAWN BY R.T. &amp; J.G.</p> <p>CHECKED BY W. B. T.</p> <p>REVISIONS</p>	<p>CAFETERIA BUILDING ARKANSAS STATE COLLEGE JONESBORO ARKANSAS PROJECT NO. CH-ARK-77 (S)</p> <p><b>STUCK, FRIER, LANE &amp; SCOTT, INC., ARCHITECTS</b> 601 SOUTHWEST DRIVE • JONESBORO, ARKANSAS</p>	<p>SHEET NUMBER <b>M-2</b></p> <p>COMMISSION NUMBER 45666</p>
--	---	--	---



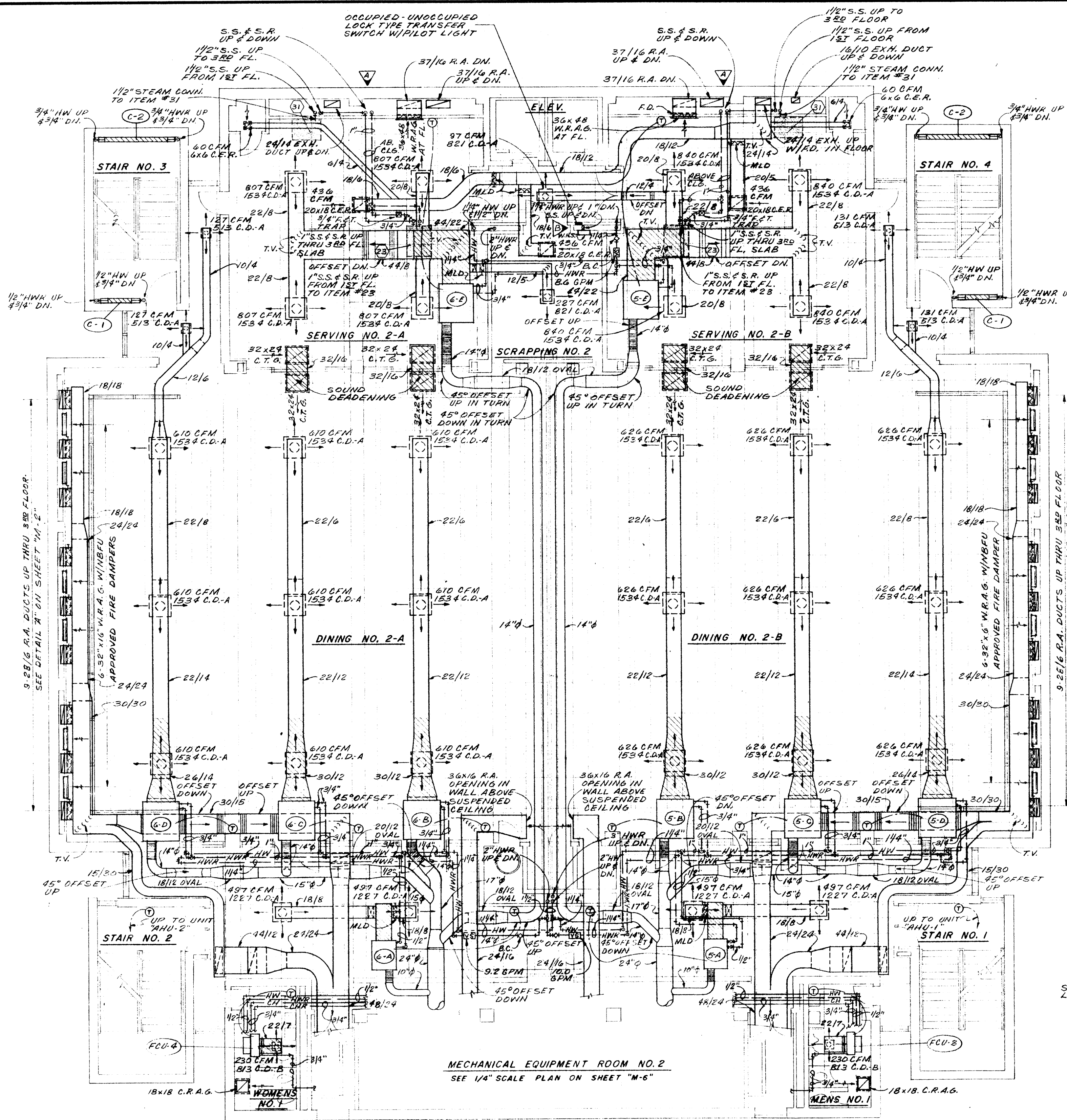



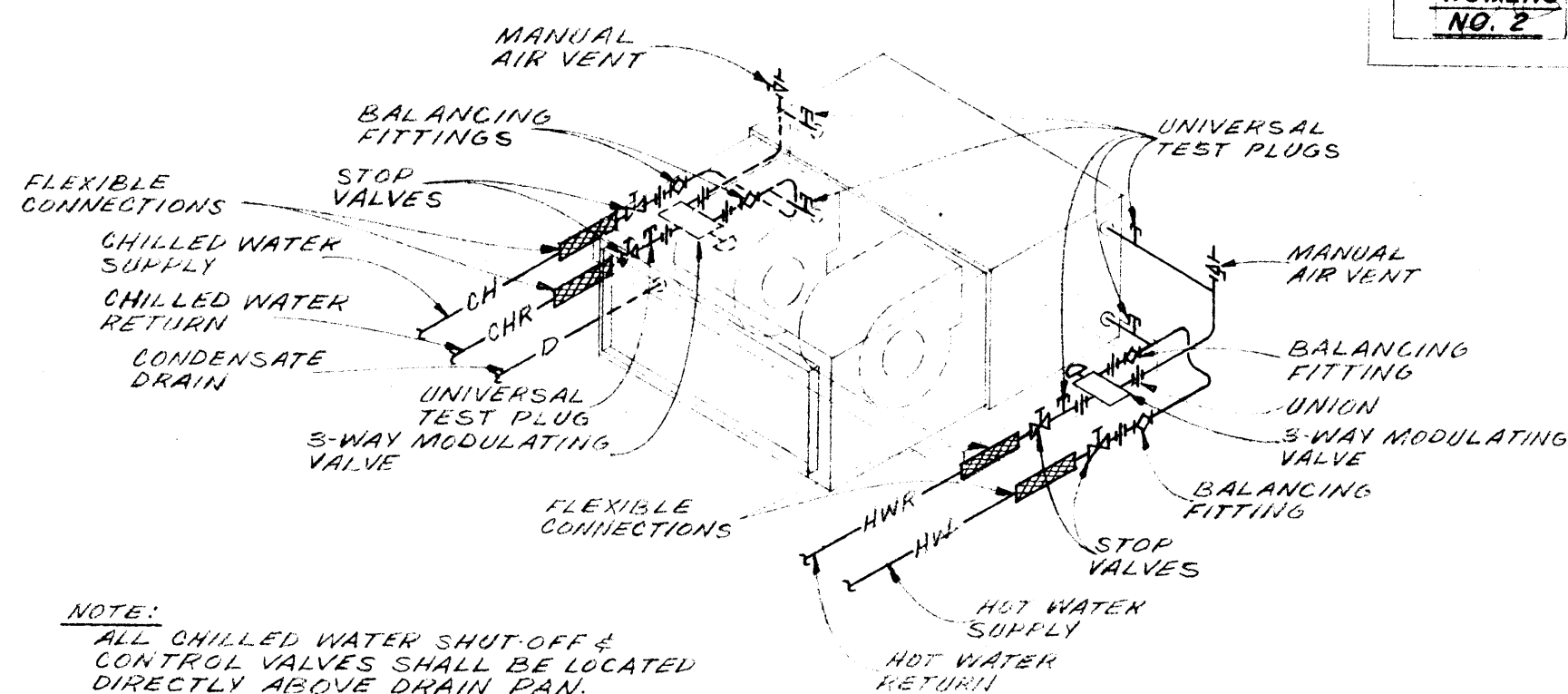

NO SCALE

SCALE 1/8" = 1'-0"

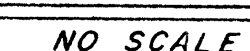
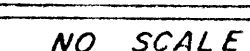
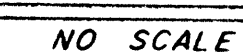



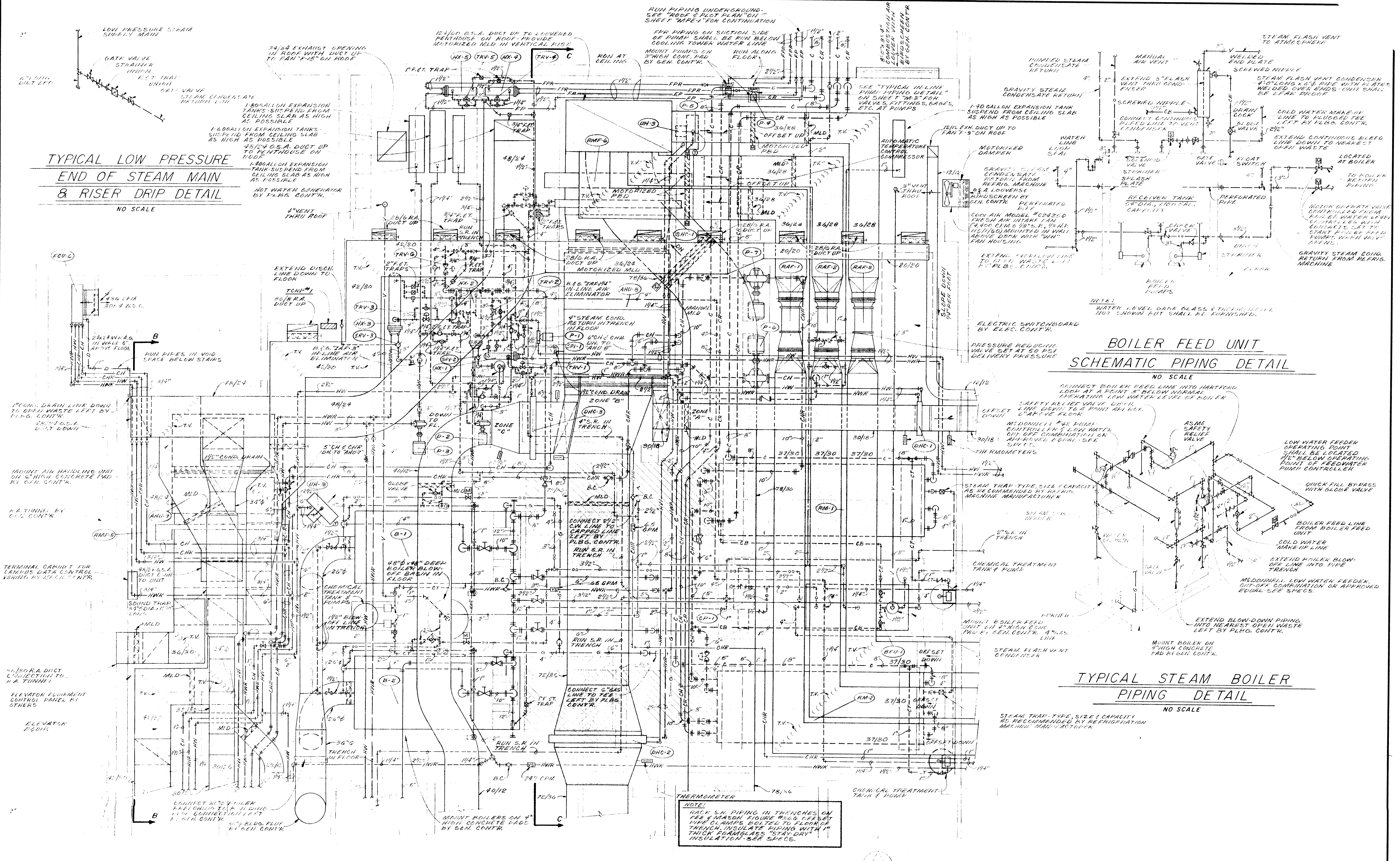



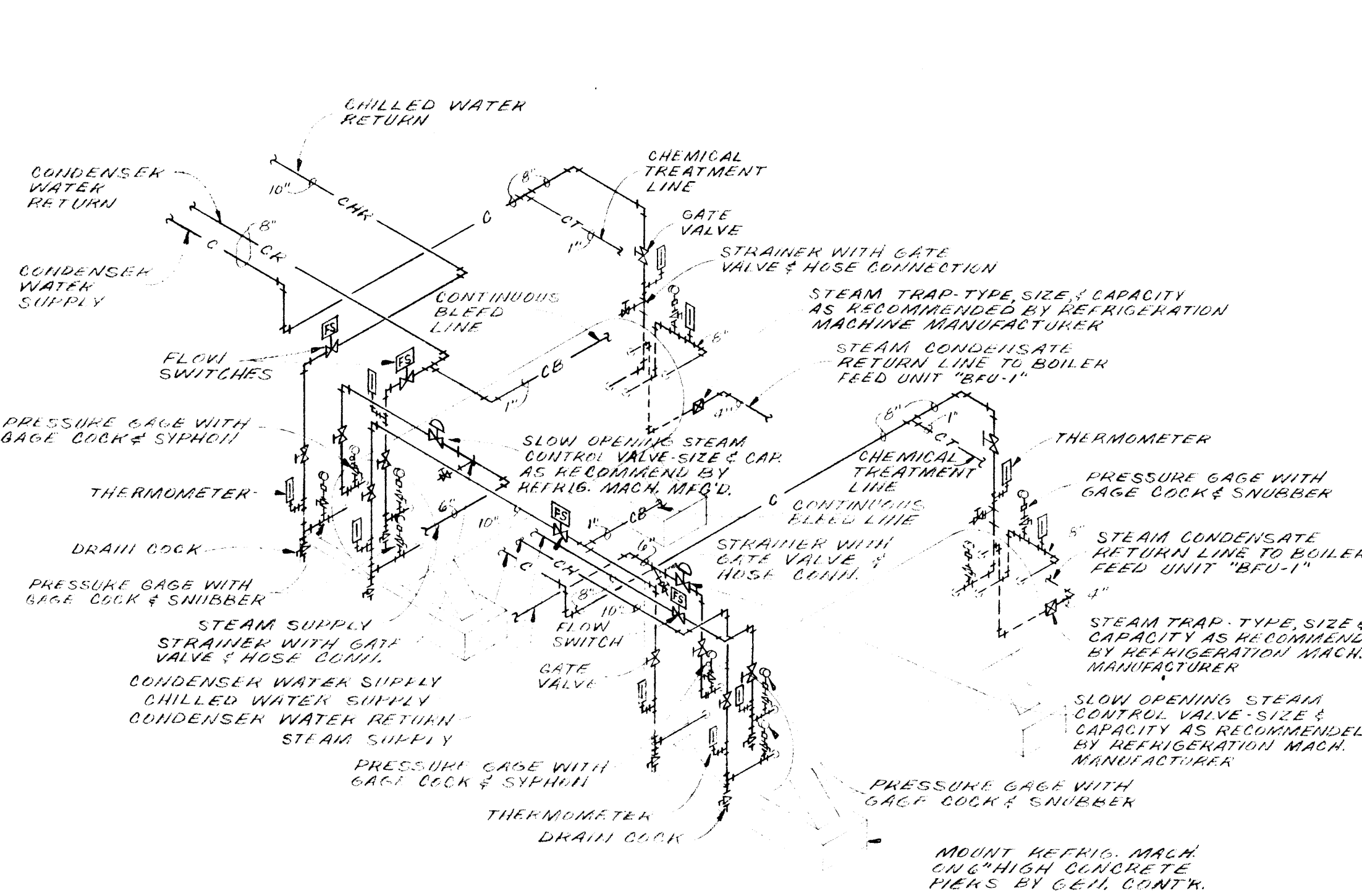
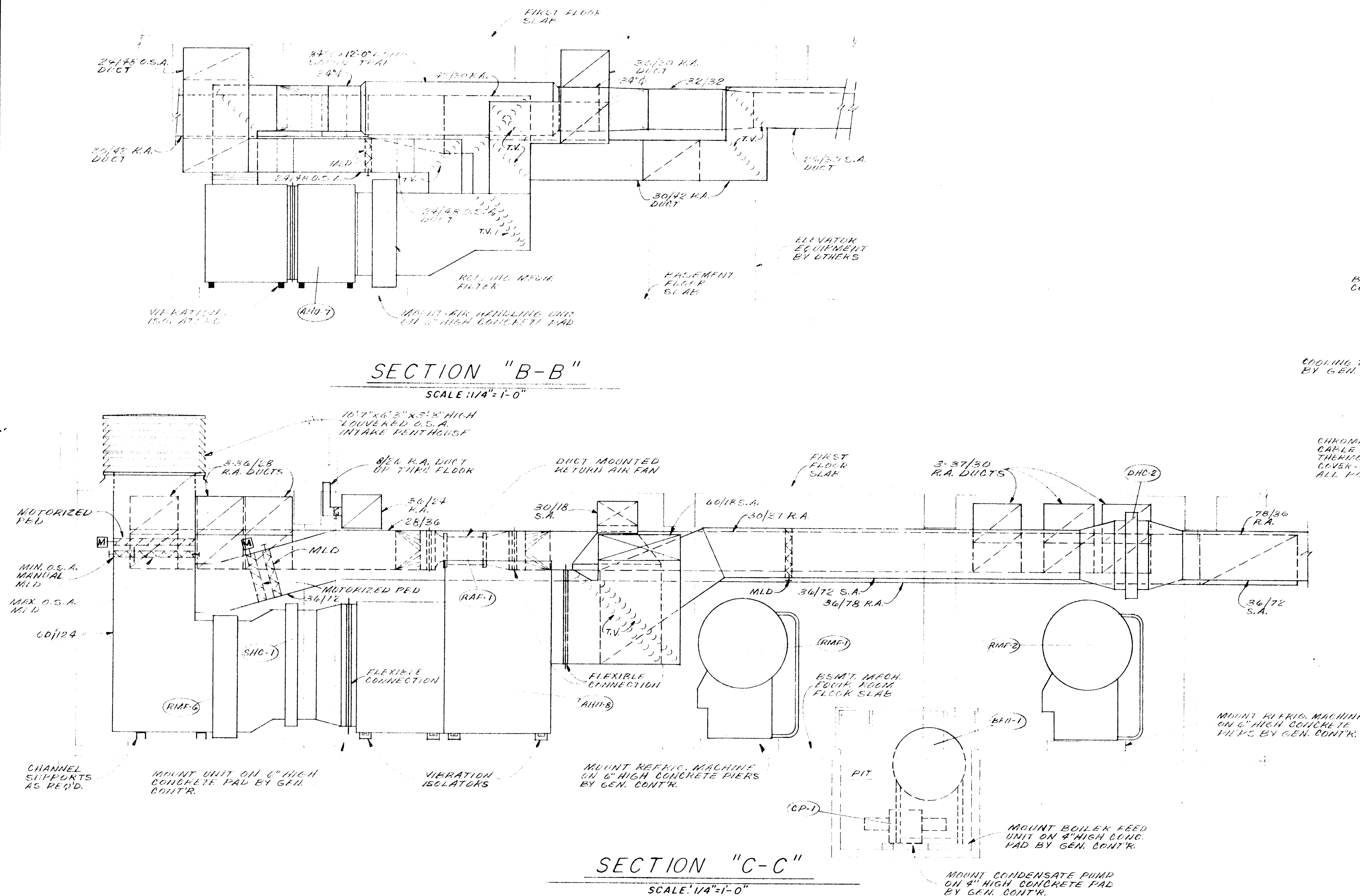

WATER SAFETY RELIEF VALVE			
MARK	MINIMUM CAPACITY BTU/HR	RELIEF SET PRESSURE	SERVICE
SRV-1	925,000	50-PSI	WATER SIDE OF HEAT EXCHANGER "HX-1"
SRV-2	2,400,000	50-PSI	WATER SIDE OF HEAT EXCHANGER "HX-2"
SRV-3	2,195,000	50-PSI	WATER SIDE OF HEAT EXCHANGER "HX-3"

COOLING TOWER SCHEDULE									
MARK	TYPE	WATER CAP. GPM	ENT. WATER TEMP.	LVG. WATER TEMP.	ENT. AIR TEMP. WB	LVG. AIR TEMP. WB	MAX. W.D. IN FT. H2O	FAN DATA RPM DIA.	MOTOR DATA HP
CT-1	VERTICAL DISCH. PROPELLER TYPE	1,170	100.8°	85°	78°	17°	40.4	96"	25 H.P. 208/3/60
CT-2	DO	1,170	98.5°	85°	78°	17°	40.4	96"	25 H.P. 208/3/60

DUCT MOUNTED HEATING COIL SCHEDULE									
MARK	TYPE	CFM	MAX. COIL FACE VEL. FPM	WATER CAP. GPM	ENT. AIR TEMP.	LVG. AIR TEMP.	ENT. WATER TEMP.	LVG. WATER TEMP.	REMARKS
DHC-1	HEATING	4,600	800	73,500	60°	76°	200°	180°	5
DHC-2	HEATING	14,580	800	284,000	60°	72°	200°	180°	38.4
DHC-3	HEATING	3,900	300	54,000	60°	73°	200°	180°	5.4

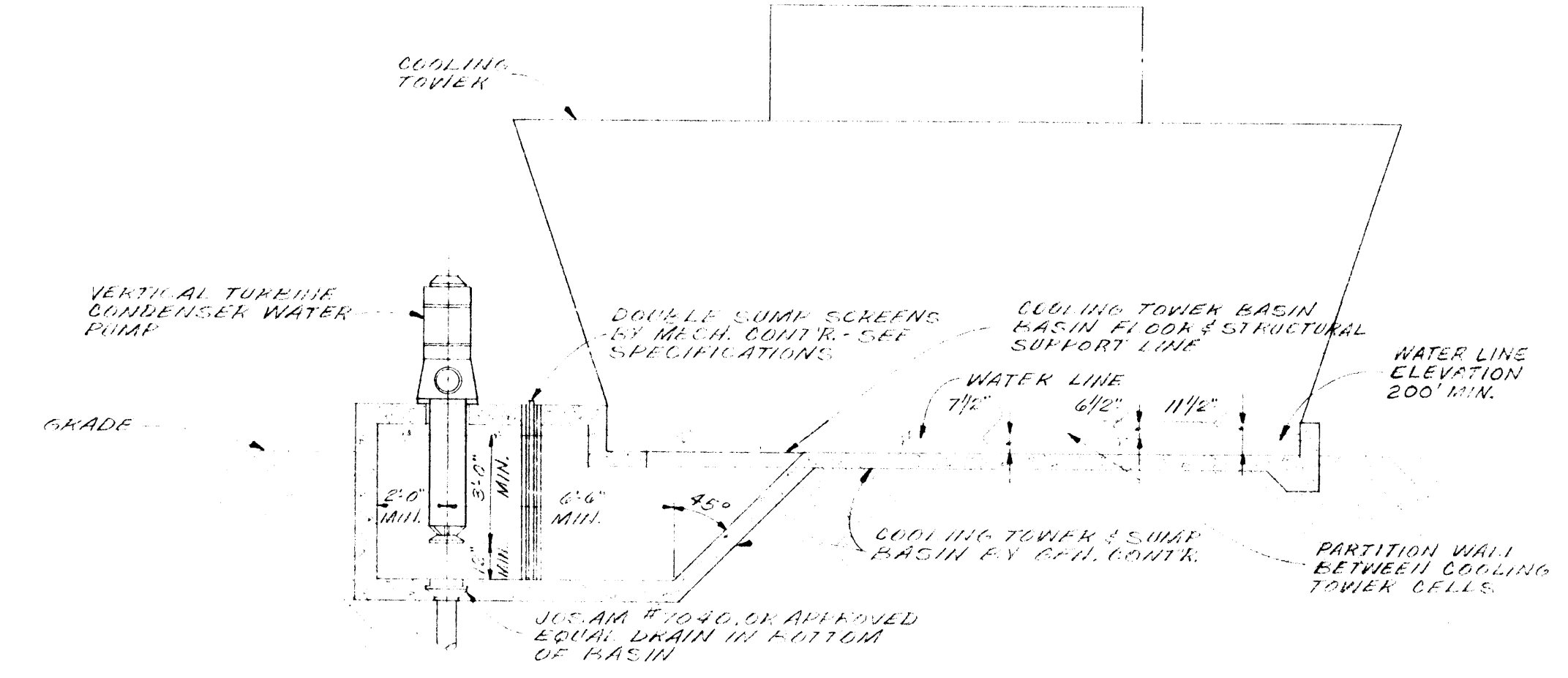
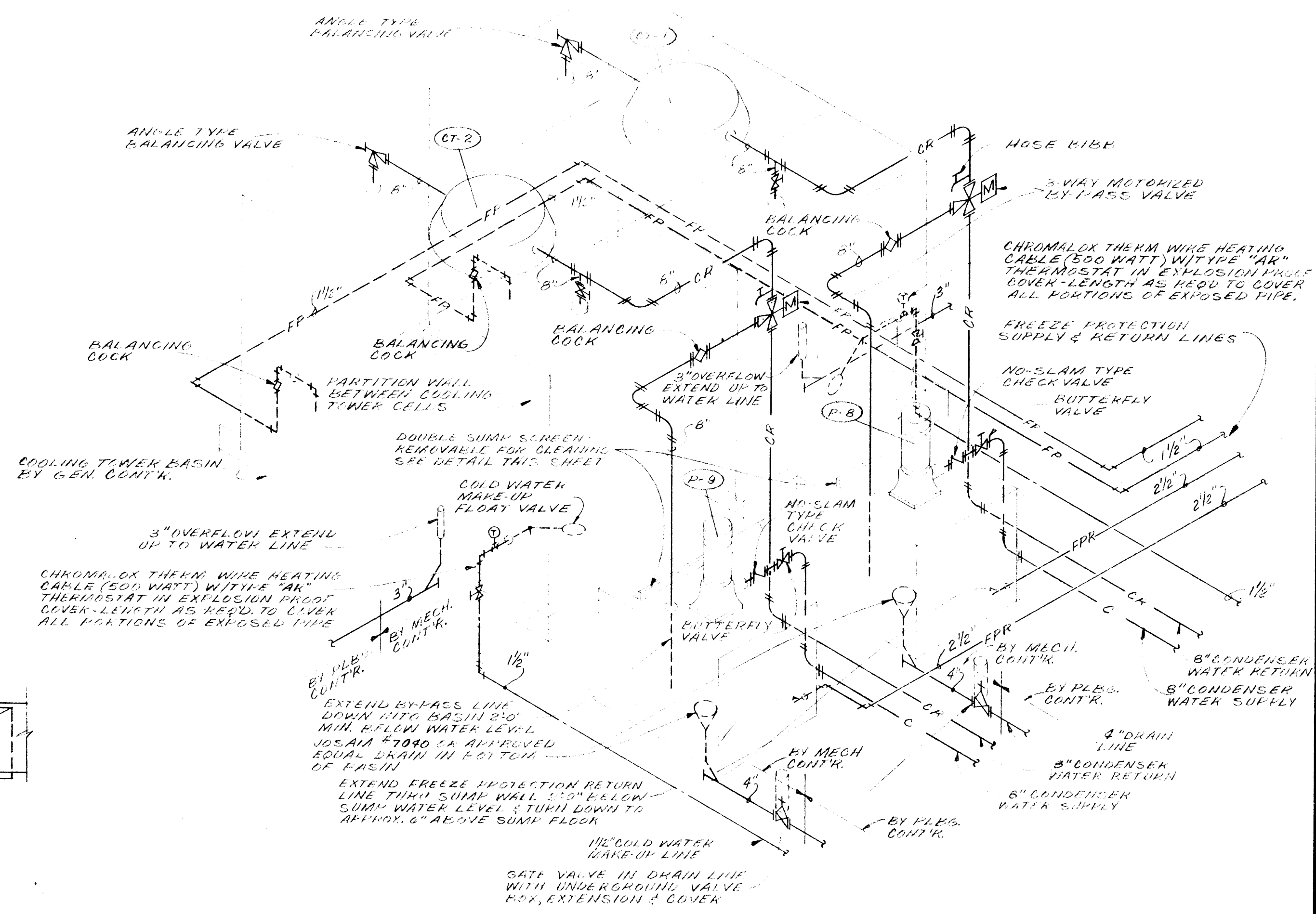

DATE 2-10-67	<b>CAFETERIA BUILDING</b> ARKANSAS STATE COLLEGE JONESBORO ARKANSAS PROJECT NO. CH-ARK-77 (S)	SHEET NUMBER <b>M-10</b>
DRAWN BY R.T. & J.G.		COMMISSION NUMBER 45666
CHECKED BY W.B.T.		
REVISIONS		
<b>STUCK, FRIER, LANE &amp; SCOTT, INC., ARCHITECTS</b> 601 SOUTHWEST DRIVE • JONESBORO, ARKANSAS		



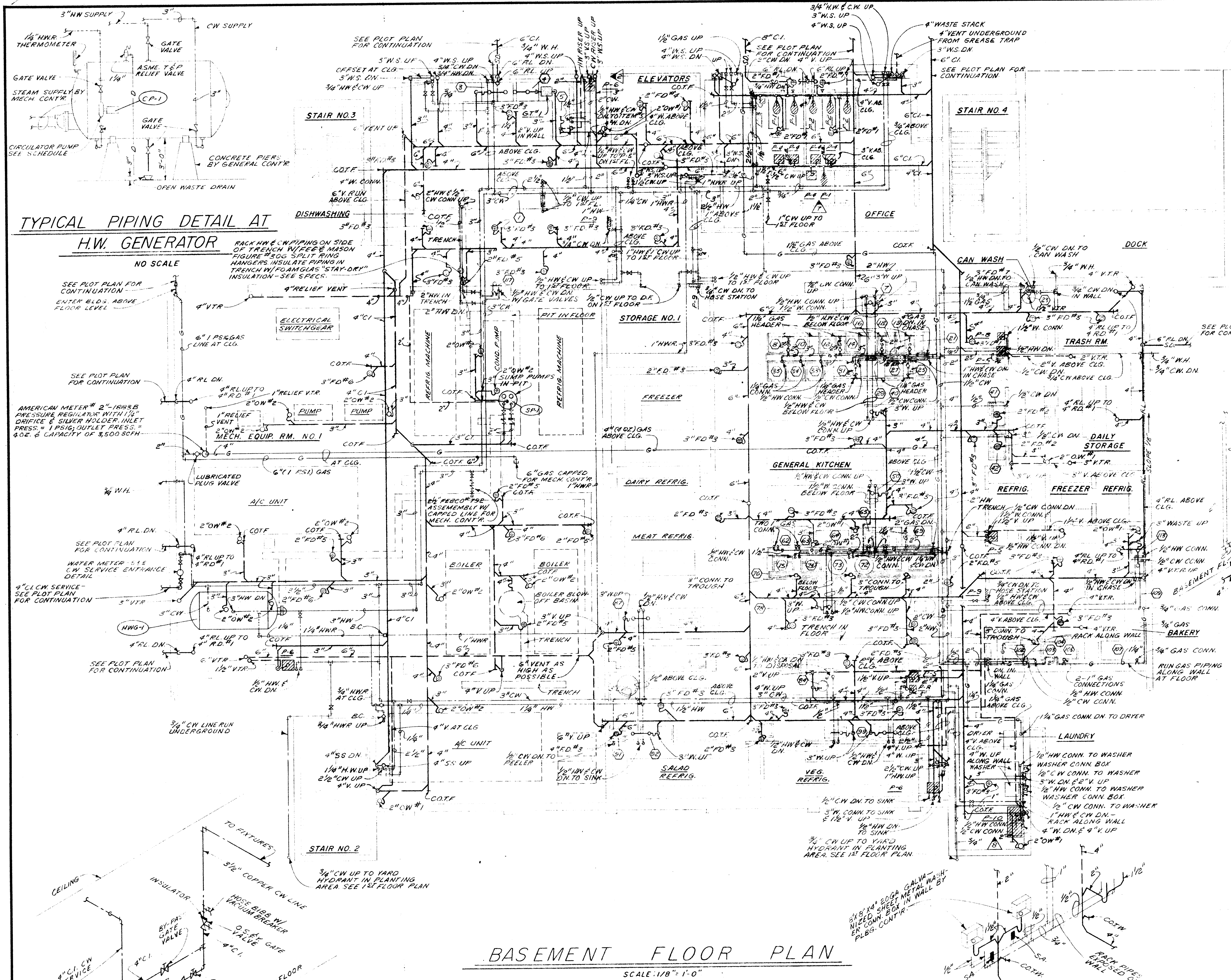

# BASEMENT FLOOR PLAN

SCALE: 1/8" = 1'-0"

## GENERAL NOTES:

1. PLUMBING CONTRACTOR SHALL FURNISH & INSTALL A GAS SHUT-OFF VALVE AT EACH PIECE OF GAS FIRED KITCHEN EQUIPMENT.
2. ALL CLEAN-OUTS TO BE THRU FLOOR UNLESS NOTED OTHERWISE.
3. P.L.B.G. CONTR. SHALL FURNISH & INSTALL 1/2" GAS HEADERS BETWEEN RANGES & FRIGERS AS INDICATED.
4. ALL HW, CW & GAS LINES IN KITCHEN AREA ABOVE SUSPENDED CLG. UNLESS NOTED OTHERWISE, AVOID DUCTWORK.
5. INSTALL A UR SMTH #500 SHOCK ABSORBER & A PRESSURE REGULATOR AT HW CONN. TO DISHWASHER.
6. HOSE BIBBS IN REST ROOMS SHALL BE MOUNTED BELOW LAVATORIES, NOT BETWEEN LAVATORIES.

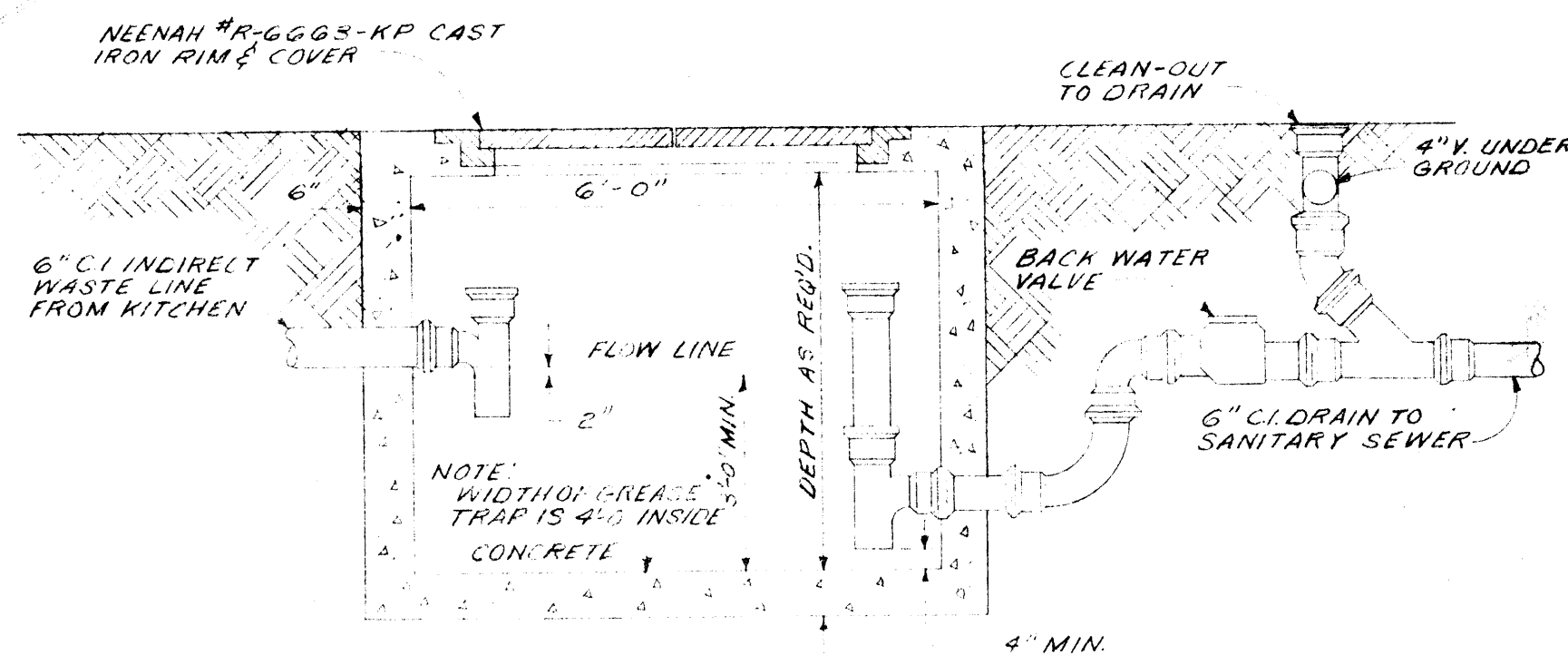

## GREASE TRAP DETAIL

NO SCALE

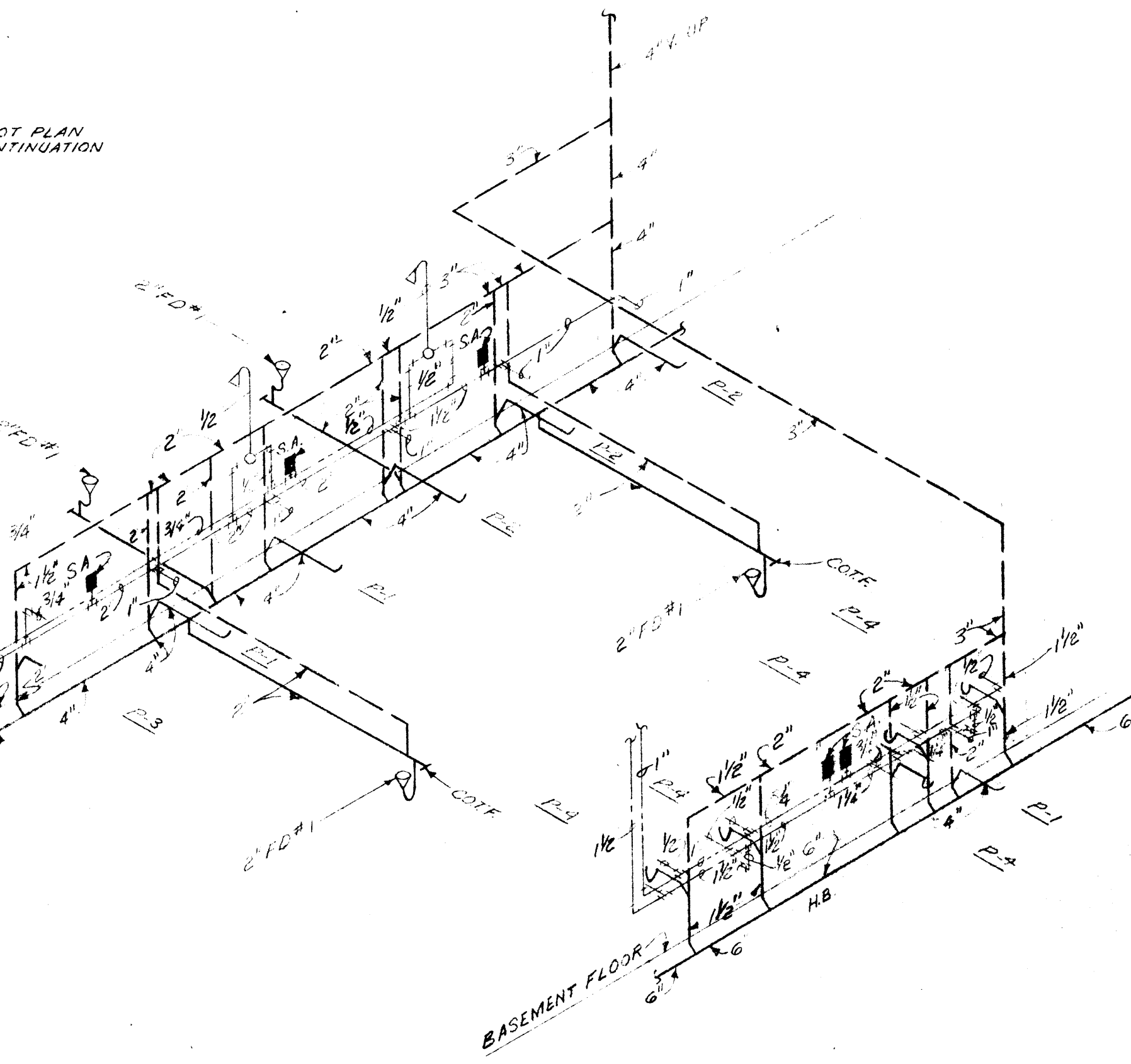

## RISER NO. 7

NO SCALE

## LEGEND

—	WASTE OR SOIL LINE	OW	OPEN WASTE
—	COMBINATION WASTE & VENT LINE	B.C.	BALANCING COCK
—	VENT LINE	CONN	CONNECTION
—	RAIN LEADER	CLG	CEILING
—	STORM DRAIN	VTR	VENT THRU ROOF
—	GAS LINE	CI	CAST IRON
—	COLD WATER LINE	COTW	CLEAN-OUT THRU WALL
—	HOT WATER RETURN LINE	COTF	CLEAN-OUT THRU FLOOR
—	WASTE	COTG	CLEAN-OUT TO GRADE
—	VENT	WH	WALL HYDRANT
—	COLD WATER	YH	YARD HYDRANT
—	HOT WATER	3	INDICATES RISER NUMBER
—	HOT WATER RETURN	2	INDICATES FIXED KITCHEN EQUIPMENT
—	SHOCK ABSORBER	2	INDICATES KITCHEN EQUIPMENT BY OWNER
—	FLOOR DRAIN	FL	FLOOR
—	ROOF DRAIN	DN	DOWN
—	VENT STACK	XG	EXISTING GAS LINE TO BE REMOVED
—	SOIL STACK	AD	AREA DRAIN
—	HOSE BIBB	SP	SUMP PUMP
—	GREASE TRAP	CP	CIRCULATOR PUMP
—	STAINLESS STEEL		

## RISER NO. 8

NO SCALE

## COLD WATER SERVICE

## ENTRANCE DETAIL

NO SCALE

DATE 2-10-67	CAFETERIA BUILDING ARKANSAS STATE COLLEGE JONESBORO ARKANSAS	SHEET NUMBER <b>P-1</b>
DRAWN BY R.T. & D.F.	PROJECT NO. CH-ARK-77 (9)	COMMISSION NUMBER 45666
CHECKED BY W.B.T.	<b>STUCK, FRIER, LANE &amp; SCOTT, INC., ARCHITECTS</b>	
REVISIONS	601 SOUTHWEST DRIVE • JONESBORO, ARKANSAS	



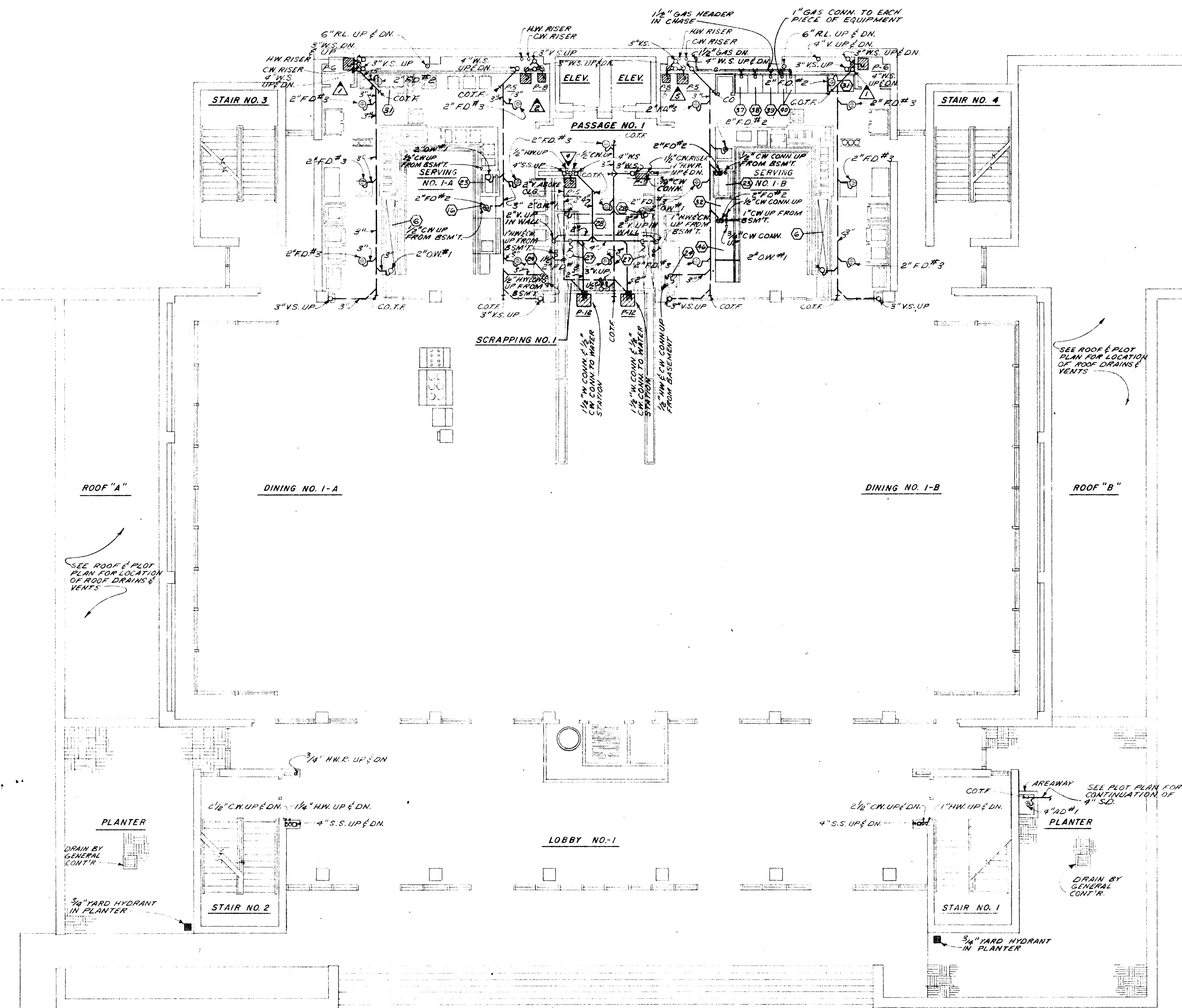

FIRST FLOOR PLAN

SCALE: 1/8"=1'-0"

GREASE TRAP SCHEDULE

MARK	GPM	GREASE CAPACITY	INLET SIZE	OUTLET SIZE	REMARKS
GT#1	20	40 LBS.	4"	4"	JR. SMITH #8120 W/ SEDIMENT BUCKET & C.I. COVER

AREA DRAIN SCHEDULE

MARK	BODY	GRATE OR STRAINER	REMARKS
AD#1	C.I.	C.I.	JR. SMITH #2110 OR APPROVED EQUAL

ROOF DRAIN SCHEDULE

MARK	BODY	DOVE OR STRAINER	REMARKS
RD#1	C.I.	C.I.	JR. SMITH #1000-EXT. SLEEVE OR EQUAL

H.W. GENERATOR SCHEDULE

MARK	STORAGE	RECOVERY 40°-140°	STEAM PRESSURE	HEATING SURFACE	REMARKS
(HWG-1)	2,500 GAL.	1800 GPH	2 PSI.	51FT. <sup>2</sup>	ASME TEP RELIEF VALVE WITH 1,850,000 BTU/HR DISCHARGE CAPACITY

CIRCULATOR PUMP SCHEDULE

MARK	HEAD	GPM	MOTOR	REMARKS
(CP-1)	20FT	15	1/4 HP 115/11/60	THRUSH OR EQUAL CIRCULATOR WITH BRONZE IMPELLER

FLOOR DRAIN SCHEDULE

MARK	BODY	GRATE OR STRAINER	REMARKS
FD#1	C.I.	6" N.B.	JR. SMITH #2110-A OR EQUAL
FD#2	C.I.	6" X 26" X 1" P.B. FUNNEL	JR. SMITH #3510-21 OR EQUAL
FD#3	C.I.	8 1/2" N.B. STRAINER W/ BUCKET	JR. SMITH #3021 OR EQUAL
FD#4	C.I.	8 1/2" C.I.	JR. SMITH #2200 OR EQUAL
FD#5	C.I.	5" C.I.	JR. SMITH #2110 OR EQUAL
FD#6	C.I.	1 1/2" C.I.	JR. SMITH #2140 OR EQUAL
FD#7	C.I.	14" X 14" N.B.	JR. SMITH #2485 OR EQUAL W/O GRATE
ON#1	C.I.	6" N.B. STRAINER & 1/2" FEMALE SCREWED END ON FIXED AIR GAP	JR. SMITH #2110 OR EQUAL W/ #3951 C.P. FIXED AIR GAP SECURED BY THREE SCREWS
ON#2	C.I.	6" POLISHED BRASS FUNNEL	DO

PLUMBING FIXTURE SCHEDULE

MARK	DESCRIPTION	SOIL	WASTE	VENT	H.W.	C.W.	REMARKS
P-1	WATER CLOSET	4"	—	2"	—	1"	MEN'S
P-2	WATER CLOSET	4"	—	2"	—	1"	WOMEN'S
P-3	URINAL	2"	—	1 1/2"	—	3/4"	WALL HUNG
P-4	LAVATORY	—	1 1/2"	1 1/2"	1/2"	1/2"	WALL HUNG
P-5	LAVATORY	—	1 1/2"	1 1/2"	1/2"	1/2"	KITCHEN
P-6	SERVICE SINK	—	3"	1 1/2"	1/2"	1/2"	—
P-7	SHOWER TRIM	—	2"	2"	1/2"	1/2"	—
P-8	DRINKING FOUNTAIN	—	1 1/2"	1 1/2"	—	1/2"	ELECTRIC
P-9	WASH DOWN HOSE STATION	—	—	—	—	3/4"	PROVIDE CHECK VALVE ON C.W. LINE
P-10	LAUNDRY SINK	—	1 1/2"	1 1/2"	1/2"	1/2"	—
P-11	DRINKING FOUNTAIN	—	1 1/2"	1 1/2"	—	1/2"	ELECTRIC
P-12	WATER STATION	—	1 1/2"	1 1/2"	—	1/2"	ELECTRIC

SUMP PUMP SCHEDULE

MARK	GPM	HEAD	MOTOR	REMARKS
SP-1	40 GPM. EACH	17 FT.	1/2 HP 115/11/60	DUPLEX SUMP PUMPS WITH CAST IRON BASIN & COVER. BASIN 4' DEEP X 36" DIA.

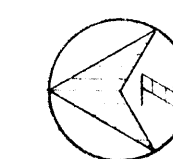

WILLIAM R. THOMPSON  
MECHANICAL ENGINEERS  
FARM BLDG. MEMPHIS, TENN.

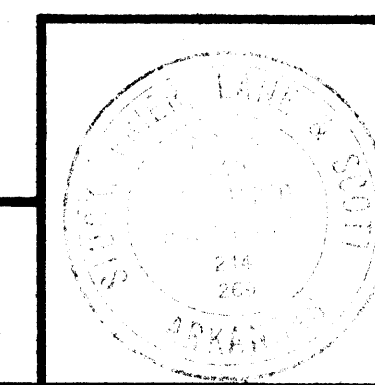

DATE 2-10-67	CATERIA BUILDING ARKANSAS STATE COLLEGE JONESBORO ARKANSAS PROJECT NO. CH-ARK-77 (9)	SHEET NUMBER <b>P-2</b>
DRAWN BY R.T. & D.F.	STUCK, FRIER, LANE & SCOTT, INC., ARCHITECTS 601 SOUTHWEST DRIVE • JONESBORO, ARKANSAS	COMMISSION NUMBER 4565
CHECKED BY W.B.T.		
REVISIONS		



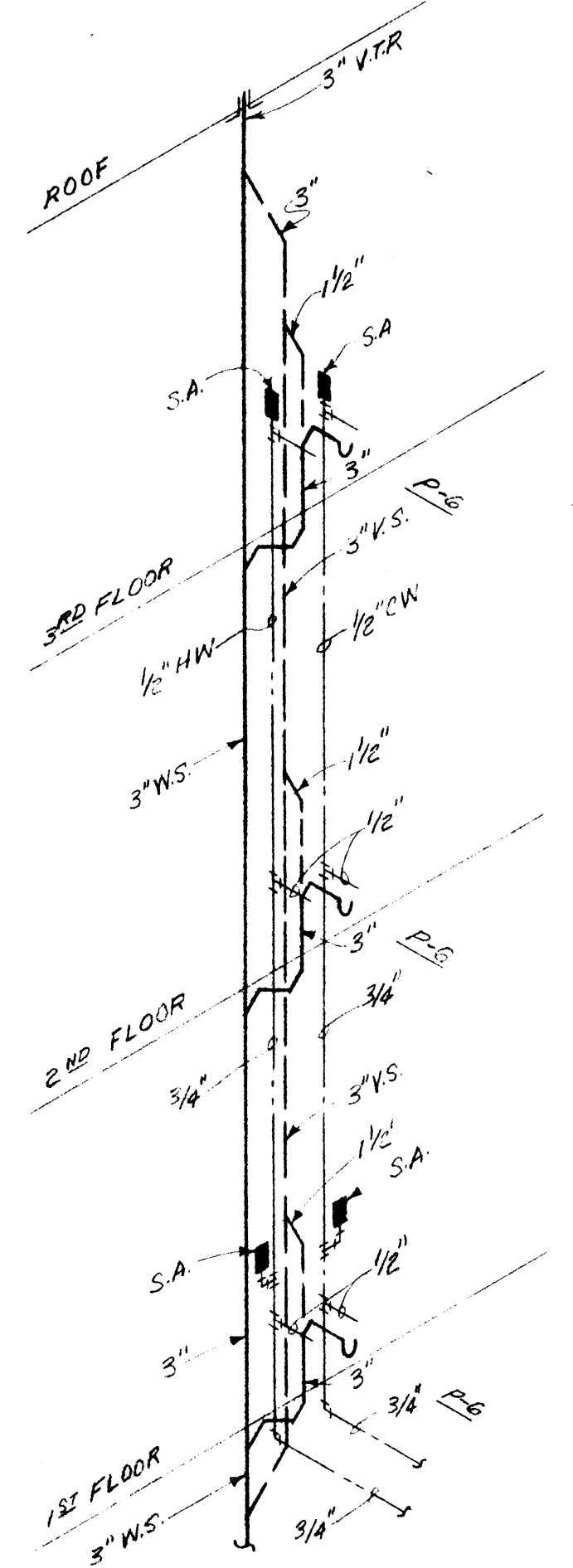

RISER NO. 1  
NO SCALE

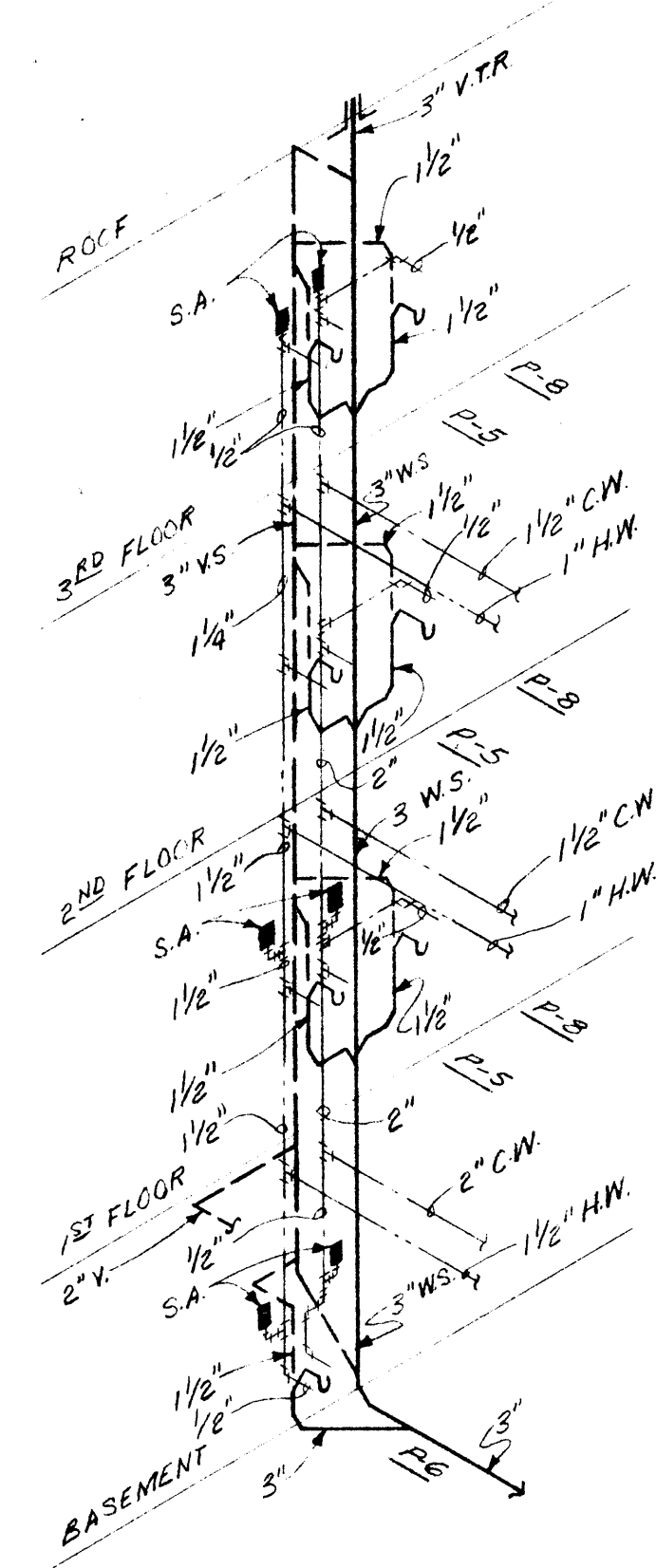

RISER NO. 2  
NO SCALE

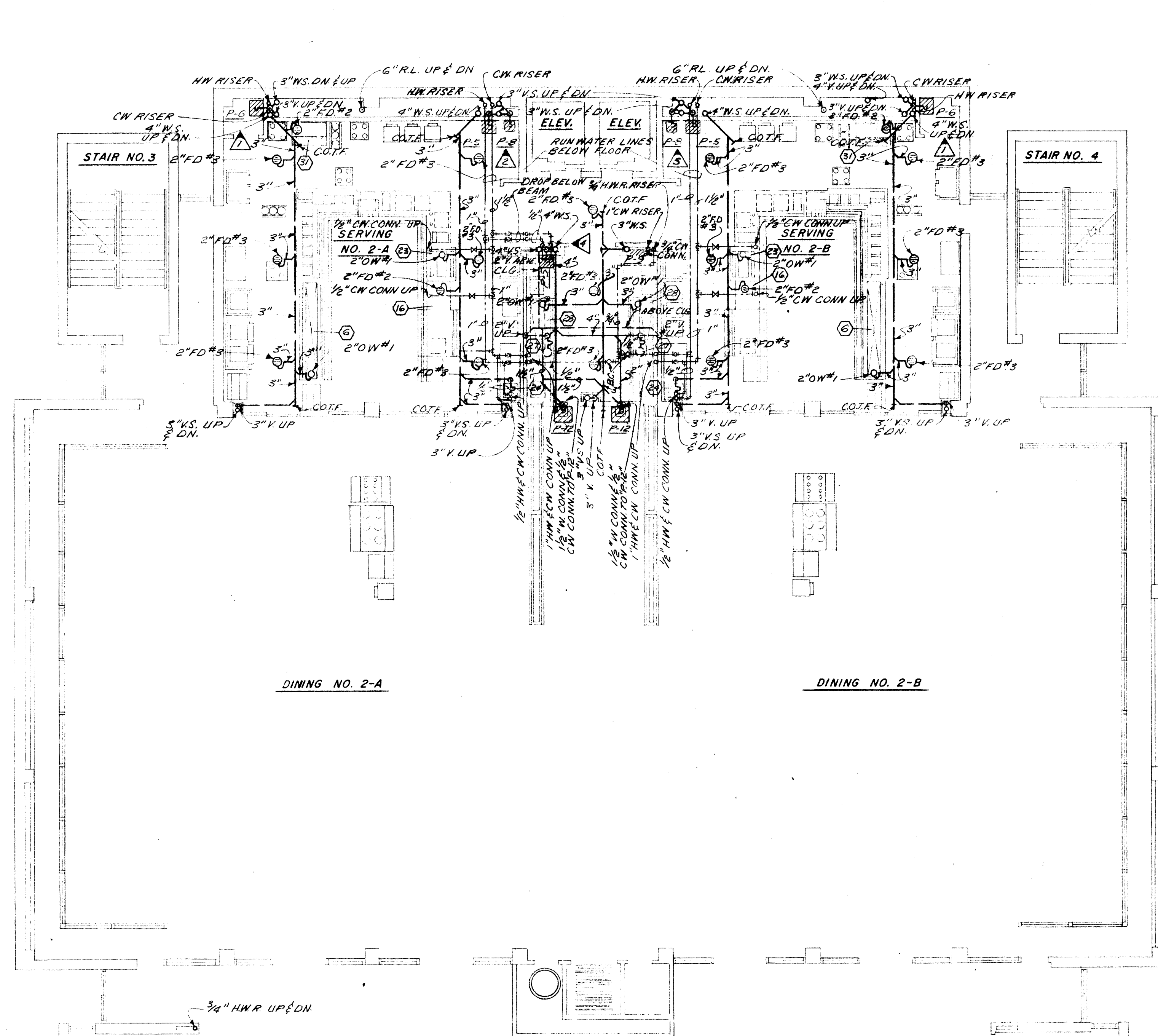

SECOND FLOOR PLAN  
SCALE: 1/8"=1'-0"

NOTE "A"  
HOSE BIBBS IN REST ROOMS SHALL  
BE MOUNTED BELOW LAVATORIES NOT  
BETWEEN LAVATORIES.

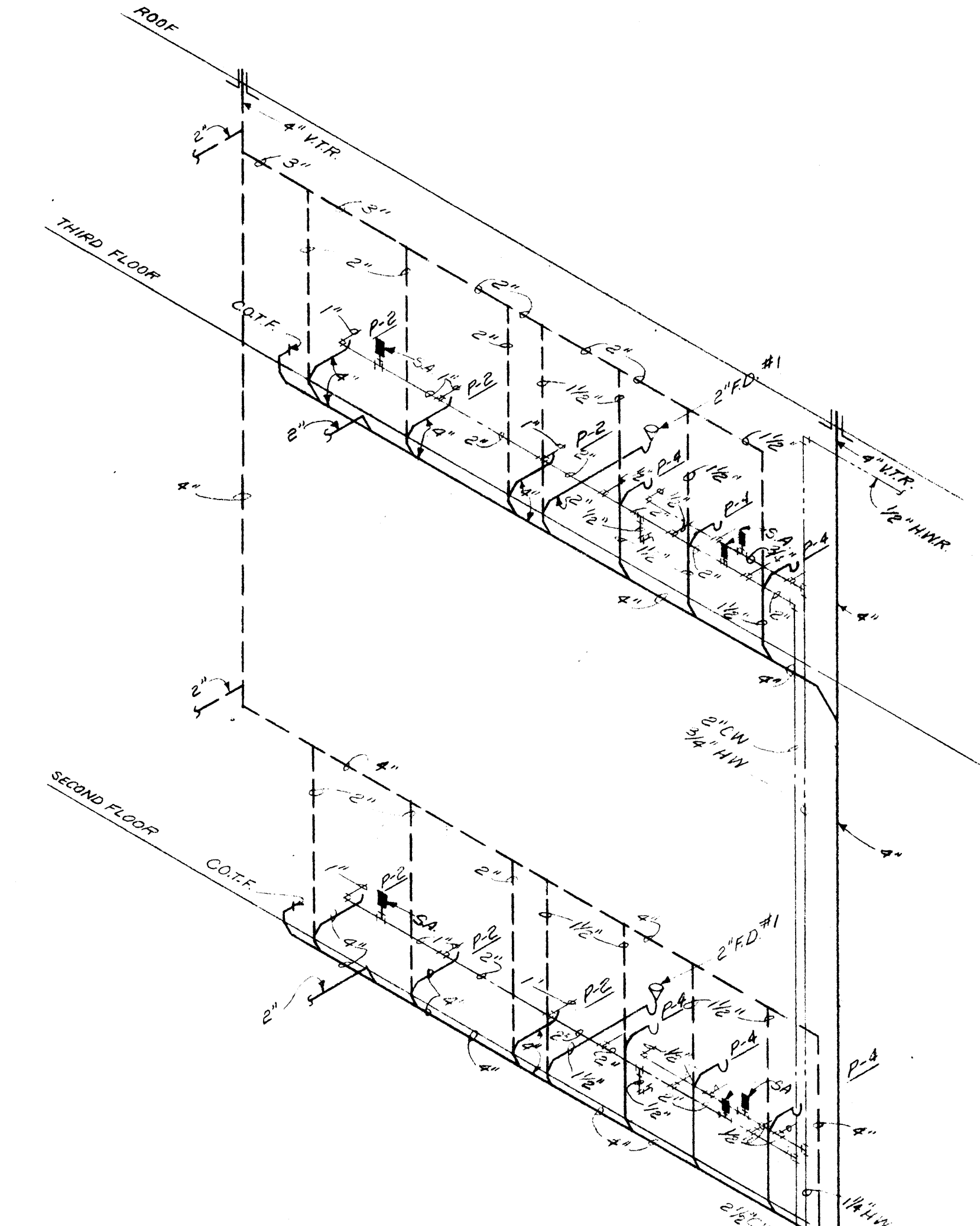

RISER NO. 3  
NO SCALE

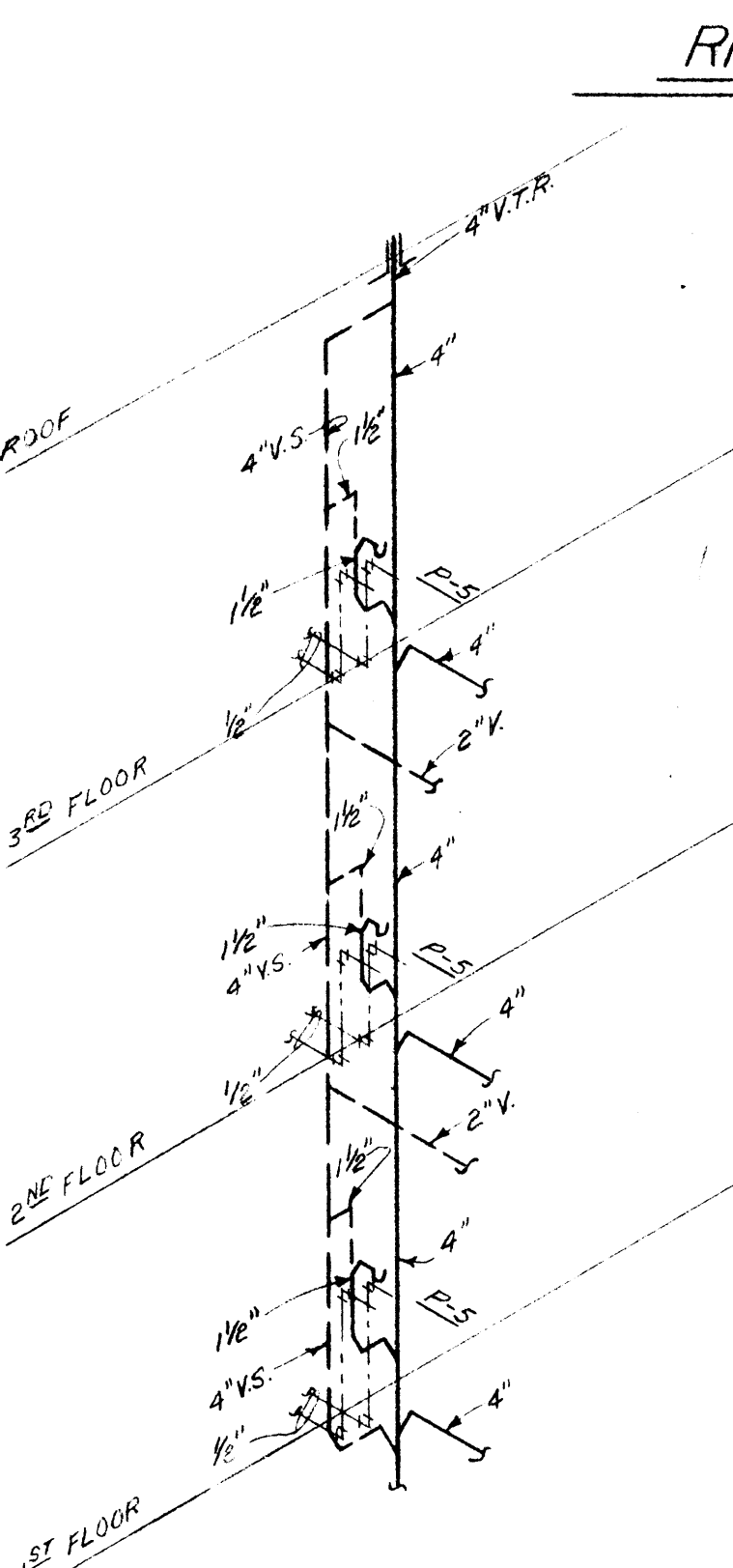

RISER NO. 4  
NO SCALE

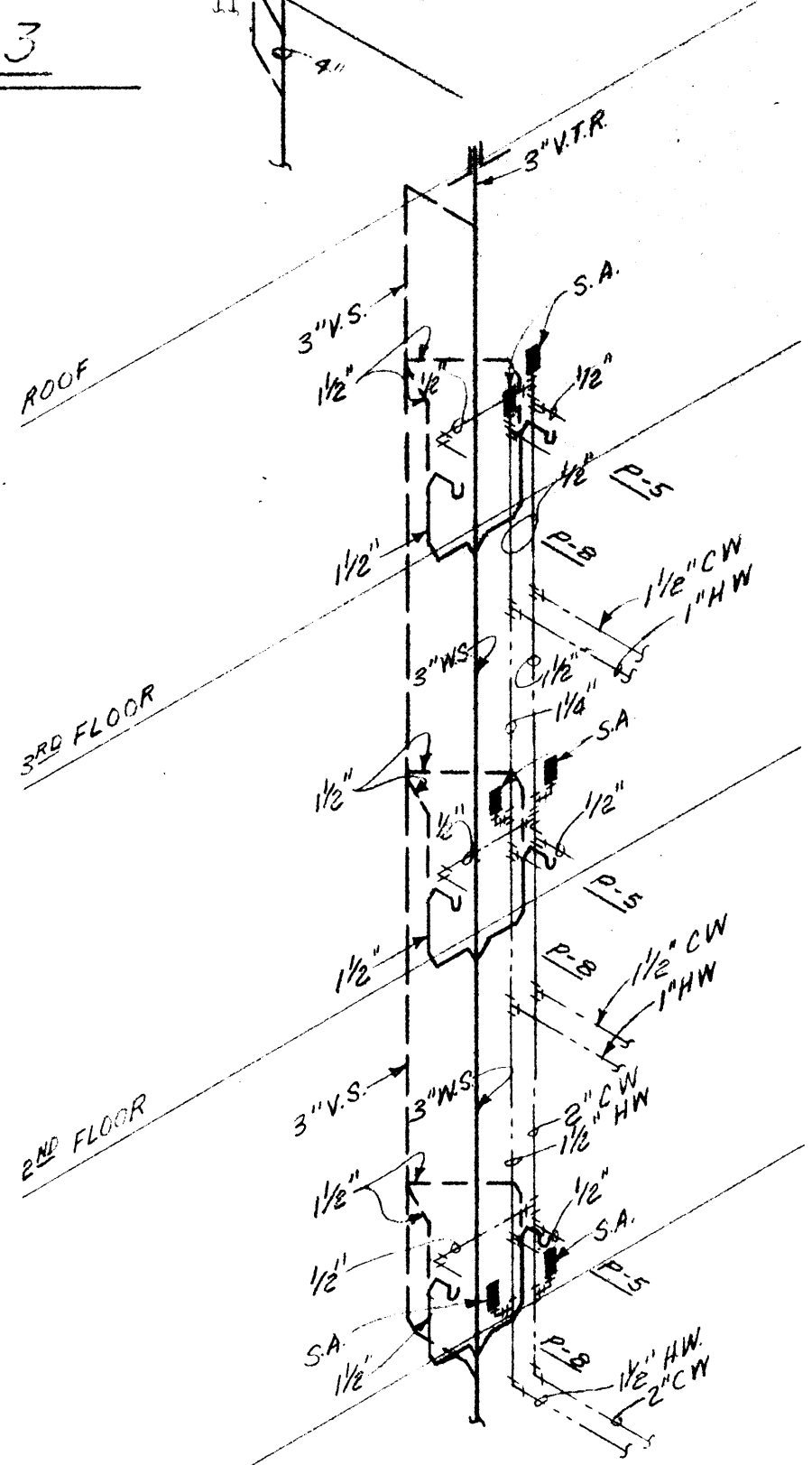

RISER NO. 5  
NO SCALE

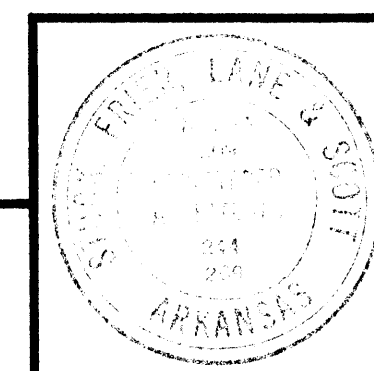
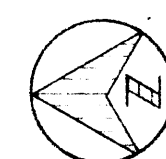

DATE	2-10-67
DRAWN BY	R.T. & D.F.
CHECKED BY	W.B.T.
REVISIONS	

CAFETERIA BUILDING  
ARKANSAS STATE COLLEGE  
JONESBORO ARKANSAS  
PROJECT NO. CH-ARK-77 (9)

**STUCK, FRIER, LANE & SCOTT, INC., ARCHITECTS**  
601 SOUTHWEST DRIVE • JONESBORO, ARKANSAS

SHEET NUMBER  
**P-3**  
COMMISSION NUMBER  
45666



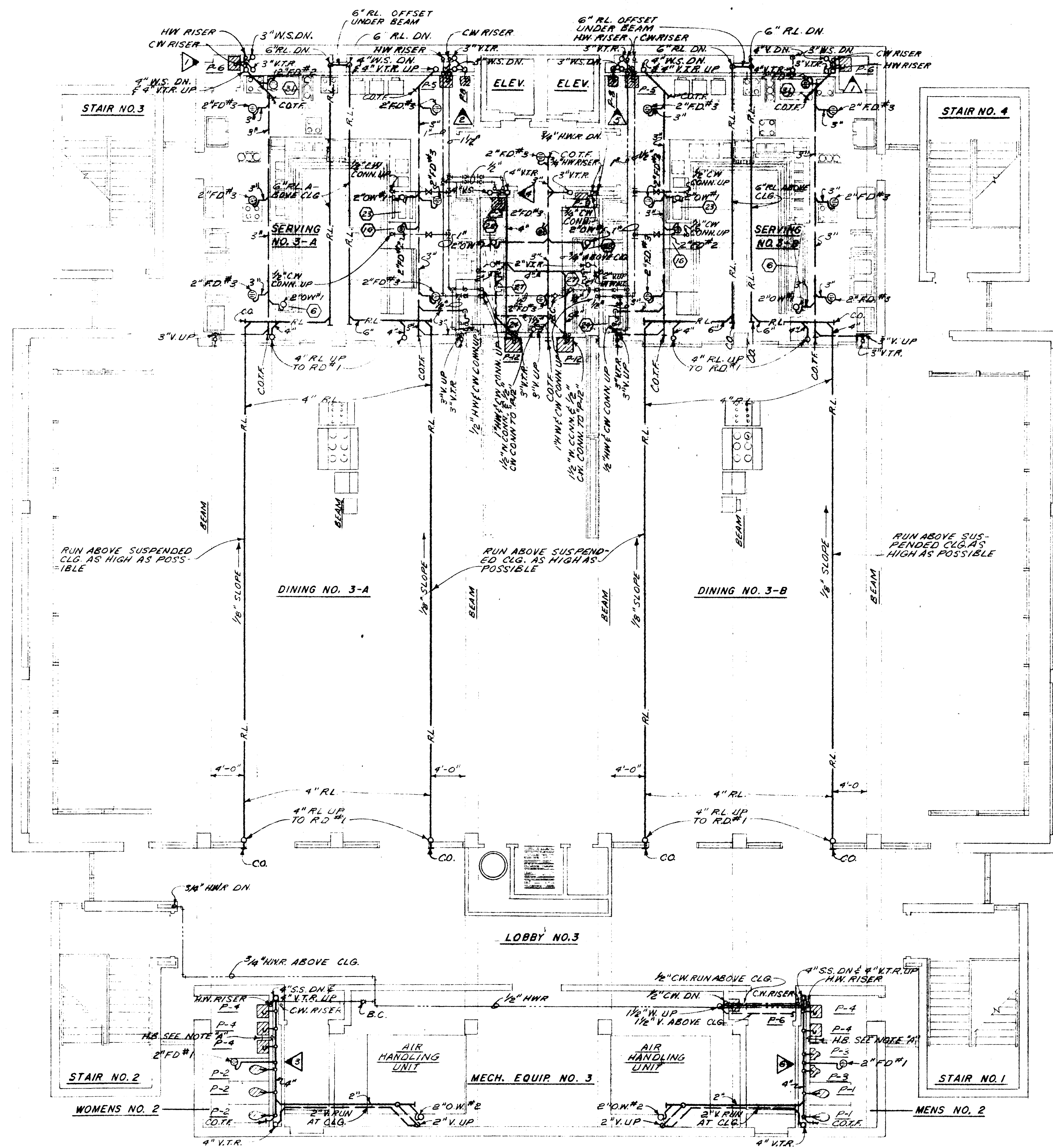

### THIRD FLOOR PLAN

SCALE: 1/8"=1'-0"

NOTE: "H" HOSE BIBBS IN REST ROOMS SHALL BE MOUNTED BELOW LAVATORIES, NOT BETWEEN LAVATORIES.

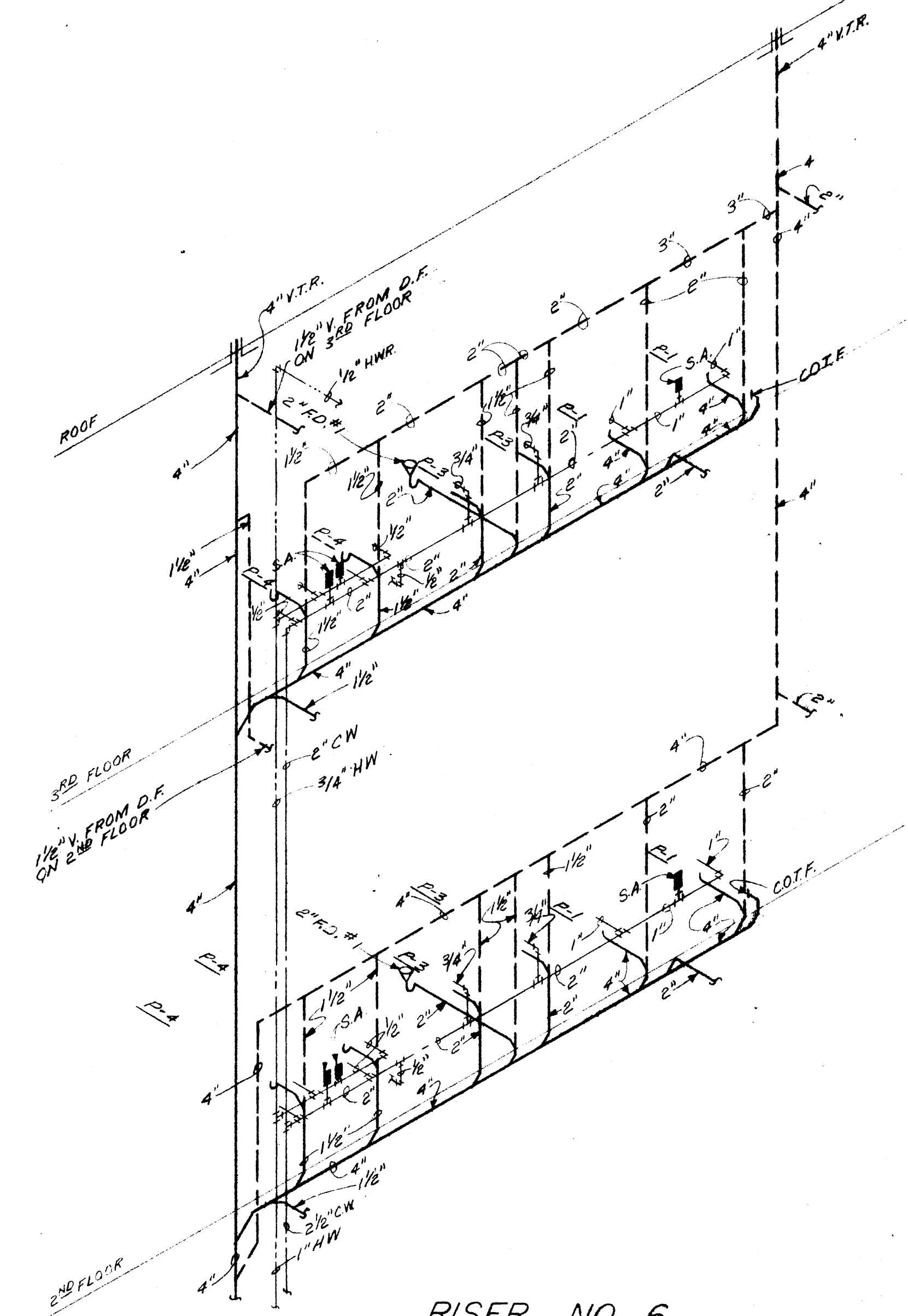

### RISER NO. 6

NO SCALE

### FOOD SERVING EQUIPMENT SCHEDULE

ITEM NO.	DESCRIPTION	WASTE	CW	HW	GAS	REMARKS
(6)	CAFETERIA COUNTER	3/4"				3/4" DRAIN LINE TO FLOOR DRAIN
(16)	ICE DISPENSER	1/2"	1/2"			1/2" DRAIN LINE TO FLOOR DRAIN
(23)	COFFEE URN	TWO 3/4"	1/2"			TWO 3/4" DRAIN LINES TO FLOOR DRAIN
(24)	SINK & CABINET	1 1/2"	1/2"	1/2"		
(27)	DISPOSAL	3"				1/2" MIXED WATER CONN.
(28)	SOILED DISHTABLE		1"	1"		MIXED WATER AT EACH END OF TROUGH EAT OVER-HEAD SPRAY
(31)	COOKER	1/2"	1/2"			1/2" DRAIN LINE TO OPEN WASTE DRAIN
(32)	ICE DISPENSER	1/2"	1/2"			1/2" DRAIN LINE TO FLOOR DRAIN
(37)	HOT PLATE			1/2"		16,000 BTU/HR
(38)	GRIDDLE			1/2"		58,000 BTU/HR
(39)	GRIDDLE			1/2"		93,500 BTU/HR
(40)	FRYER			1/2"		21,500 BTU/HR
(46)	DRINK DISPENSER	2"	3/4"			3/4" DRAIN LINE TO FLOOR DRAIN

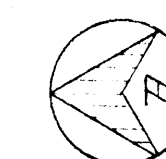

WILLIAM B. THOMPSON  
MECHANICAL ENGINEERS  
FALLS BLDG. MEMPHIS, TENN.

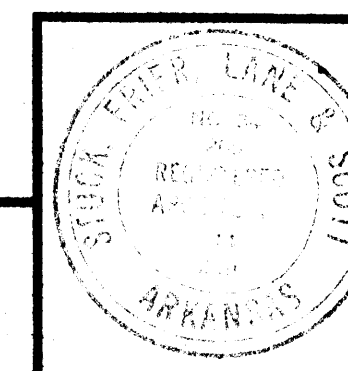

DATE  
2-10-67  
DRAWN BY  
R.T. & D.F.  
CHECKED BY  
W.B.T.  
REVISIONS

CAFETERIA BUILDING  
ARKANSAS STATE COLLEGE  
JONESBORO ARKANSAS  
PROJECT NO. CH-ARK-77 (9)

**STUCK, FRIER, LANE & SCOTT, INC., ARCHITECTS**  
601 SOUTHWEST DRIVE • JONESBORO, ARKANSAS

SHEET NUMBER

**P-4**

COMMISSION NUMBER  
4565



KITCHEN EQUIPMENT SCHEDULE					
SYMBOL	DESCRIPTION	C.W.	H.W.	GAS	WASTE
(1)	DISHWASHER	—	2"	—	4"
(3)	POT WASHING SINK	1/2"	1/2"	—	2"
(4)	POT WASHER	1/2"	1/2"	—	2"
(5)	DISPOSER	—	—	—	2"
(7)	COOK TABLE WITH SINK	1/2"	1/2"	—	1 1/2"
(8)	RANGE (FRY TOP)	—	—	1 1/4"	—
(10)	RANGE (FRY TOP)	—	—	1 1/4"	—
(12)	RANGE (FRY TOP)	—	—	1 1/4"	—
(14)	RANGE (FRY TOP)	—	—	1 1/4"	—
(16)	FRYER	—	—	1 1/4"	—
(18)	FRYER	—	—	1 1/4"	—
(19)	FRYER	—	—	1 1/4"	—
(21)	FRYER	—	—	1 1/4"	—
(23)	CAN WASHER	3/4"	3/4"	—	5"
(25)	RANGE (HOT TOP)	1/2"	1/2"	1 1/4"	—
(27)	RANGE (HOT TOP)	1/2"	1/2"	1 1/4"	—
(29)	RANGE (HOT TOP)	1/2"	1/2"	1 1/2"	—
(31)	RANGE (HOT TOP)	1/2"	1/2"	1 1/4"	—
(33)	BROILER	—	—	1"	—
(34)	BROILER	—	—	1"	—
(35)	BROILER	—	—	1"	—
(40)	COOKS TABLE WITH SINK	1/2"	1/2"	—	1 1/2"
(41)	ICE MACHINE WITH CRUSHER	1/2"	—	—	3/4"
(42)	ICE MACHINE WITH CRUSHER	1/2"	—	—	3/4"
(50)	COOKS TABLE W/ SINK	1/2"	1/2"	—	1 1/2"
(62)	CONVECTION OVEN	—	—	TWO 1" CONN.	170,000 BTU
(63)	CONVECTION OVEN	—	—	TWO 1" CONN.	170,000 BTU
(64)	COOKER	—	—	1/2"	—
(65)	KETTLE STAND	TWO 1/2" CONN.	TWO 1/2" CONN.	—	3/4"
(69)	RANGE	—	—	1 1/4"	—
(72)	KETTLE (60 GAL)	1/2"	1/2"	—	1/2" HW & 1/2" CW CONNECTION BETWEEN ITEM #72 & #73
(73)	KETTLE (60 GAL)	1/2"	1/2"	—	1/2" HW & 1/2" CW CONNECTION BETWEEN ITEM #74 & #75
(74)	TILT KETTLE (40)	1/2"	1/2"	—	1/2" HW & 1/2" CW CONNECTION BETWEEN ITEM #74 & #75
(75)	TILT KETTLE (40)	1/2"	1/2"	—	THREE 3" DRAIN CONN. IN BOTTOM OF DRIP PAN
(76)	DRIP PAN	—	—	—	THREE 3" DRAIN CONN. IN BOTTOM OF DRIP PAN
(78)	COOKS TABLE WITH SINK	1/2"	1/2"	—	1 1/2"
(84)	DISPOSER	—	—	—	2" 1/2" MIXED WATER CONN.
(87)	MEAT PREP SINK	1/2"	1/2"	—	2"
(91)	PEELER	3/4"	—	—	2" EXTEND DRAIN TO FLOOR DRAIN
(92)	VEG. PREP SINK	1/2"	1/2"	—	2"
(99)	SALAD PREP TABLE W/ SINKS	TWO 1/2" CONN.	TWO 1/2" CONN.	—	TWO 2" CONN.
(102)	BAKERS STOVE	—	—	1 1/4"	—
(103)	TILT KETTLE (40)	1/2"	1/2"	—	—
(104)	DRIP PAN	—	—	—	ONE 3" DRAIN CONN. IN BOTTOM OF DRIP PAN
(105)	CONVECTION OVEN	—	—	TWO 1" CONN.	170,000 BTU
(107)	REVOLVING OVEN	—	—	3/4"	85,000 BTU
(109)	DOUGHNUT FRYER	—	—	3/4"	101,500 BTU
(119)	BAKERS SINK	1/2"	1/2"	—	2"
(117)	MIKRO-SPRAY	1/2"	1/2"	—	SEE PIPING DETAIL

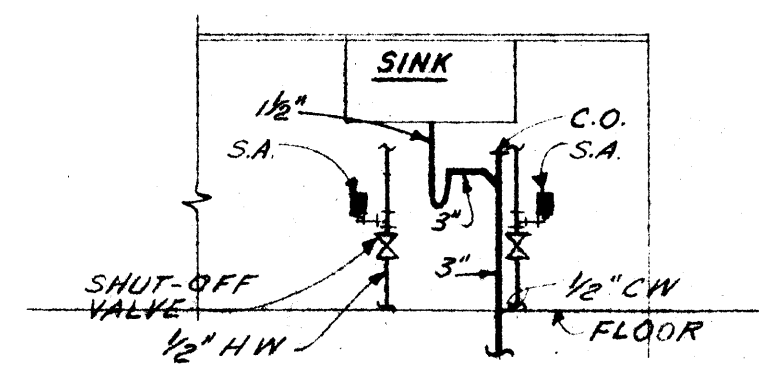

PIPING DETAIL  
AT SINGLE SINKS  
NO SCALE

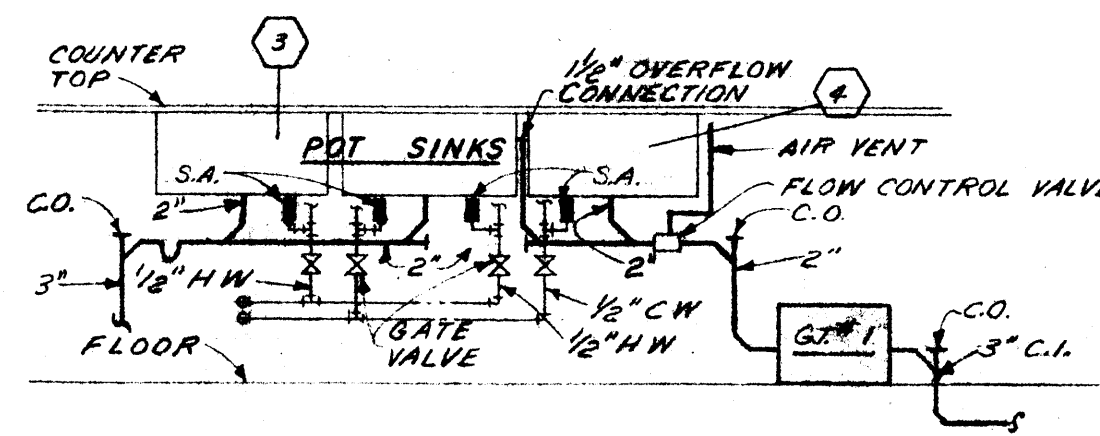

PIPING DETAIL  
AT POT SINK  
NO SCALE

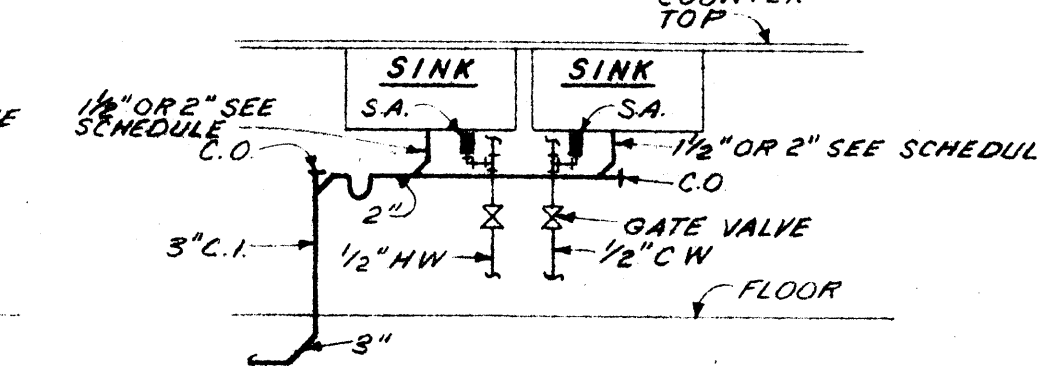

TYPICAL PIPING DETAIL  
AT DOUBLE SINKS  
NO SCALE

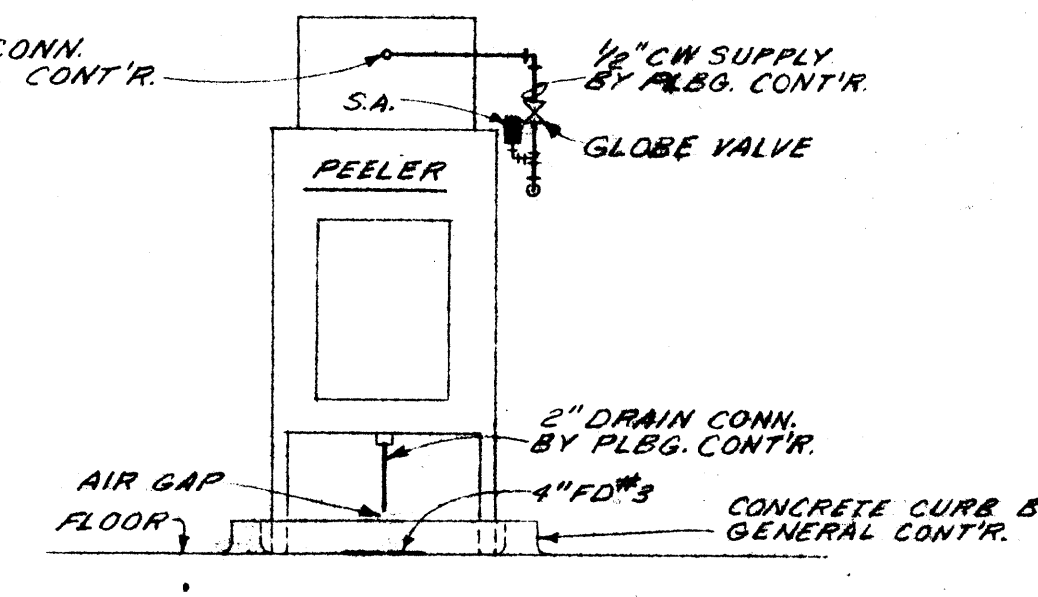

TYPICAL PIPING DETAIL  
AT PEELER  
NO SCALE

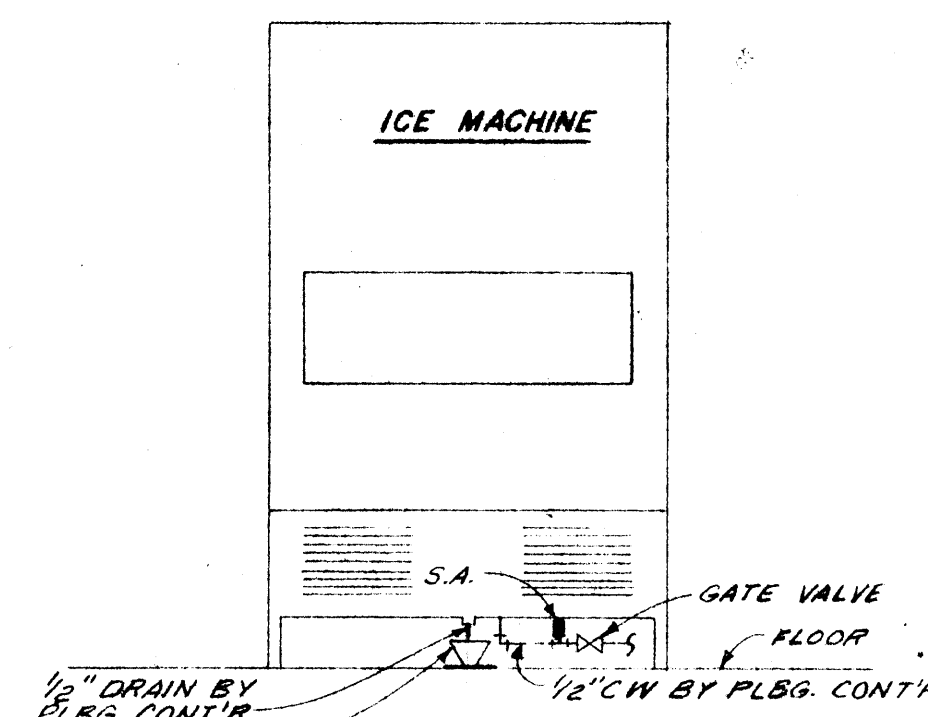

TYPICAL PIPING DETAIL  
AT ICE MACHINE  
NO SCALE

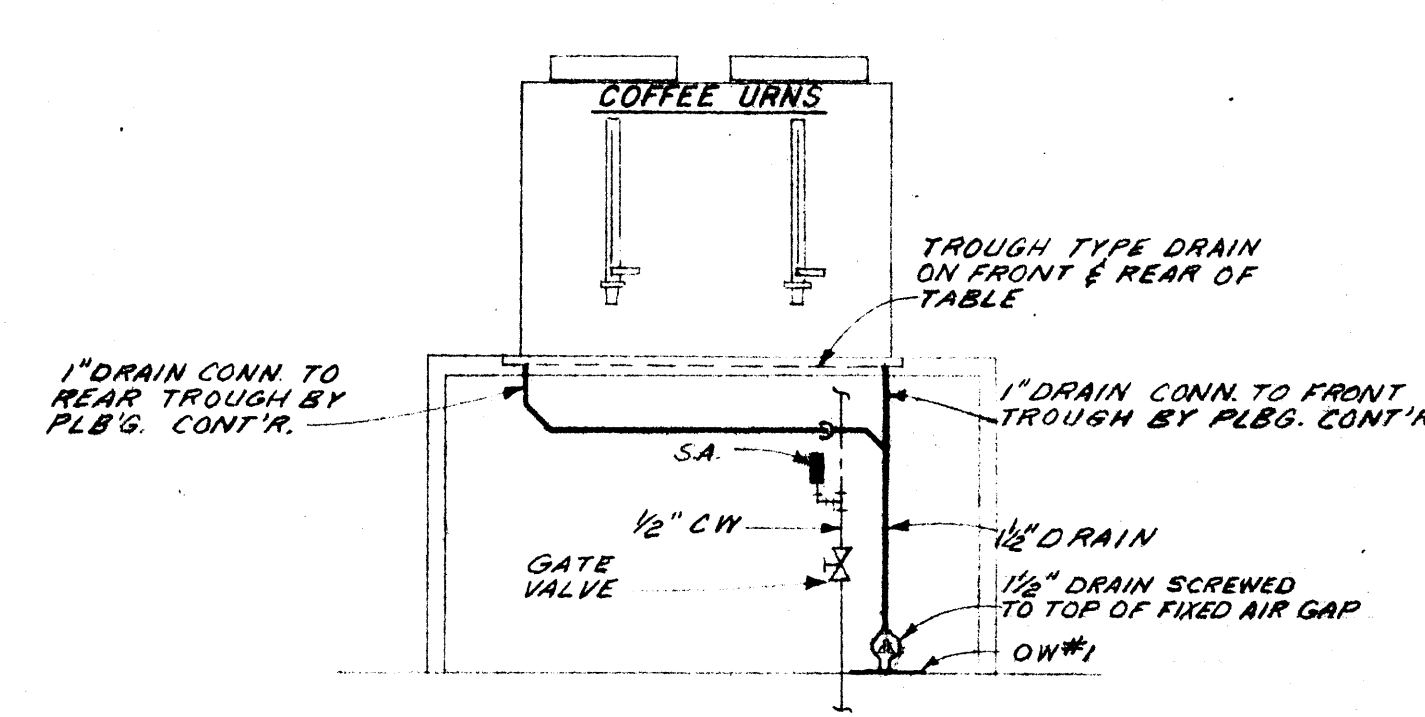

TYPICAL PIPING DETAIL  
AT COFFEE URNS  
NO SCALE

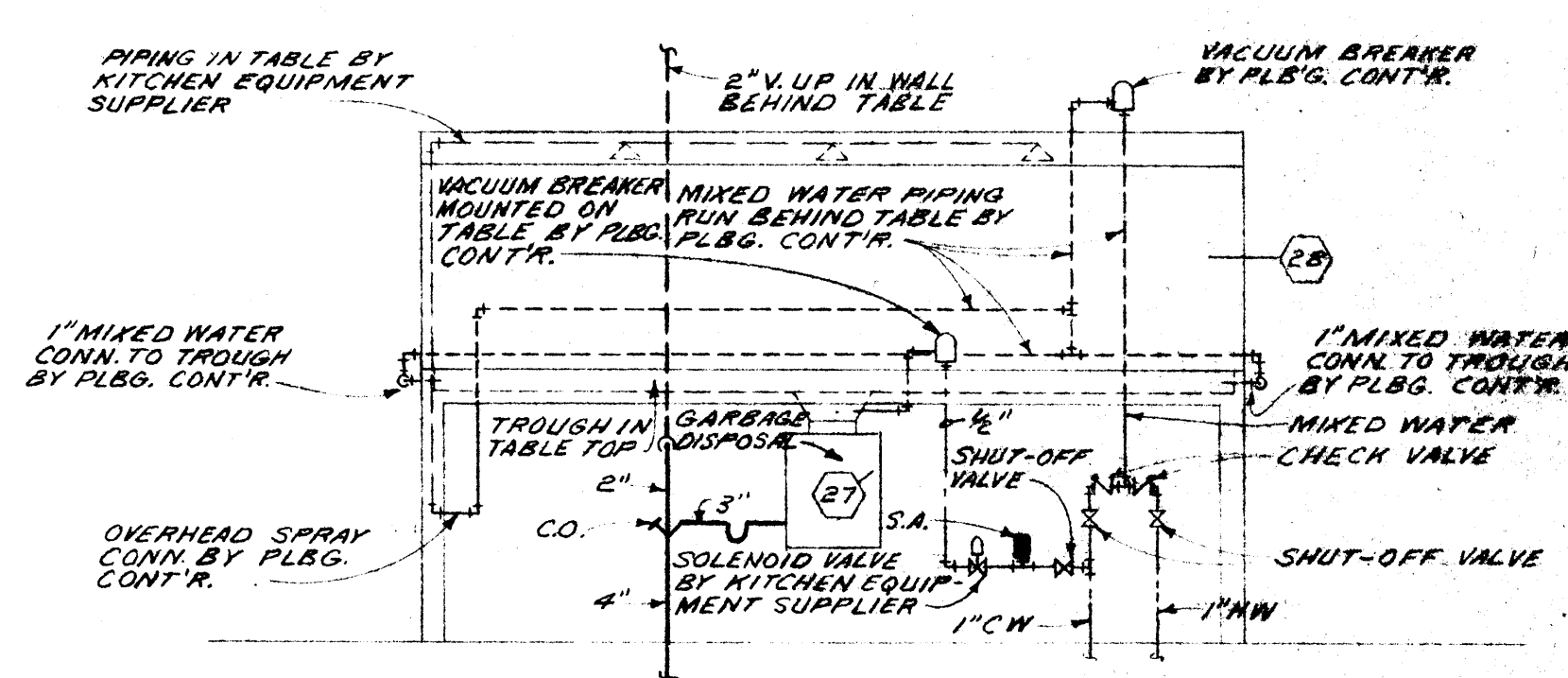

TYPICAL PIPING DETAIL AT  
SOILED DISHTABLE IN SCRAPPING ROOM  
NO SCALE

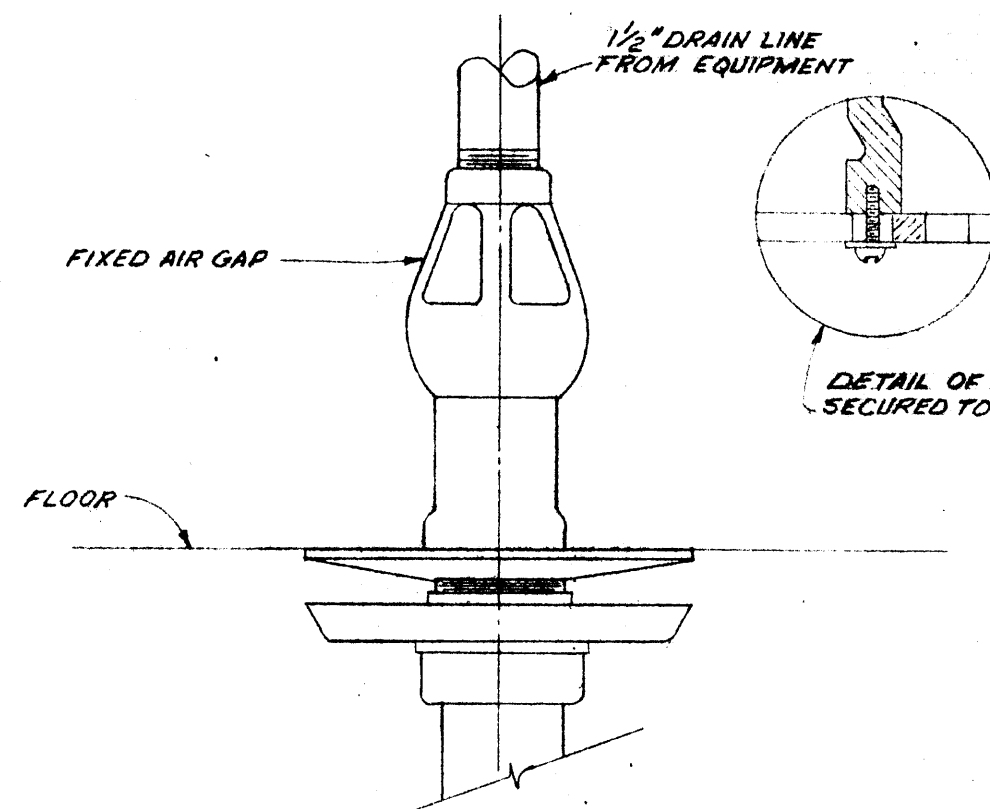

TYPICAL PIPING DETAIL  
AT OPEN WASTE NO. 1  
NO SCALE

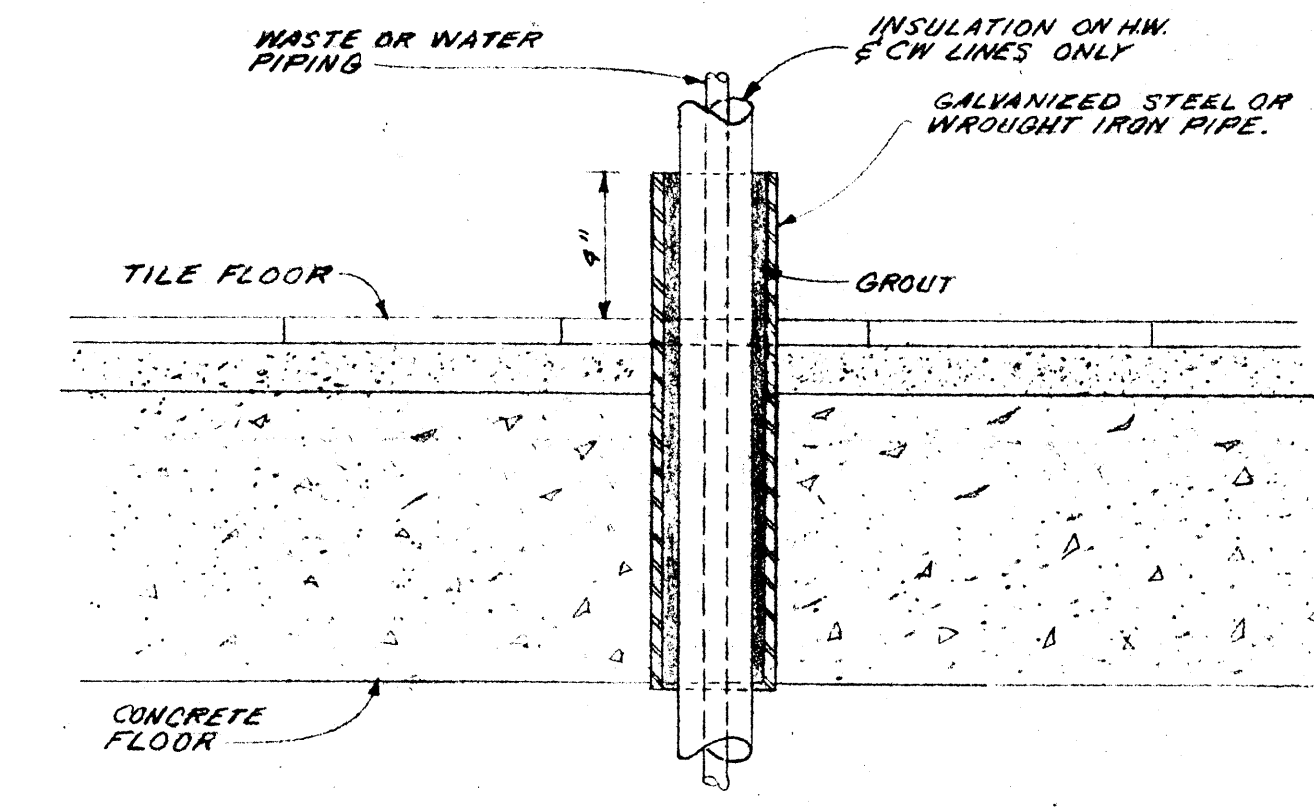

DETAIL OF PIPING PASSING THRU  
KITCHEN & SERVING AREA FLOORS

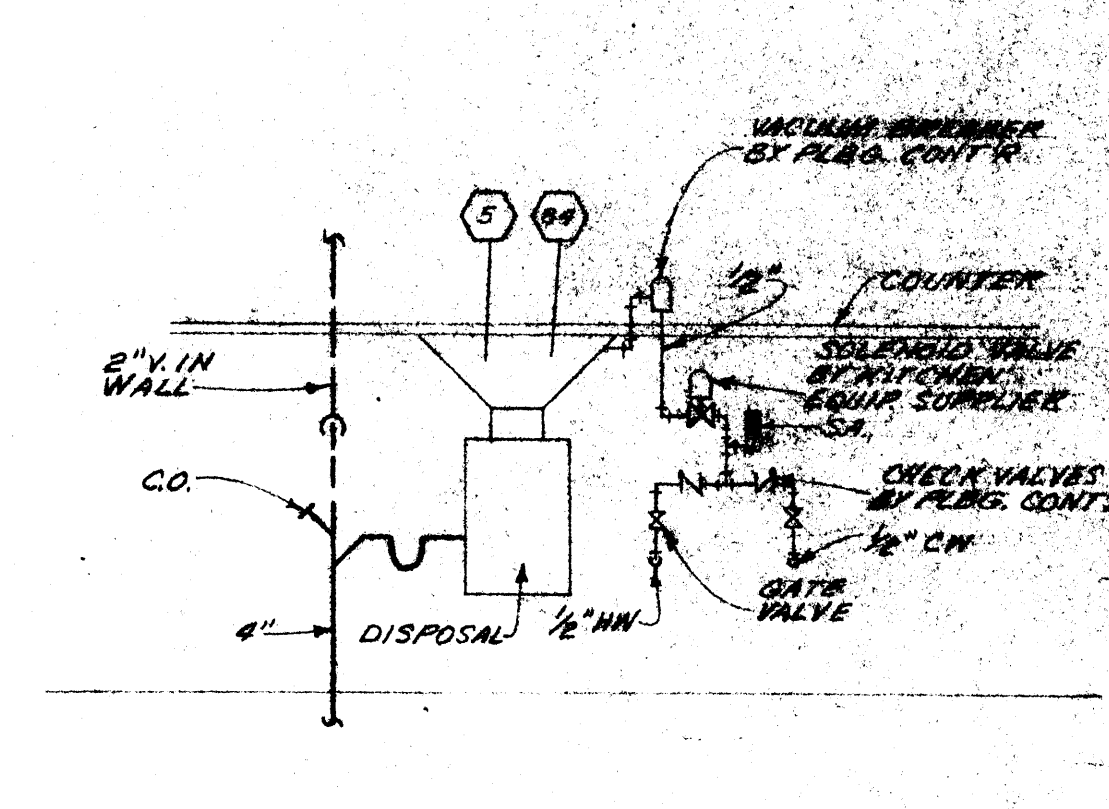

TYPICAL PIPING DETAIL  
AT DISPOSAL UNITS  
NO SCALE

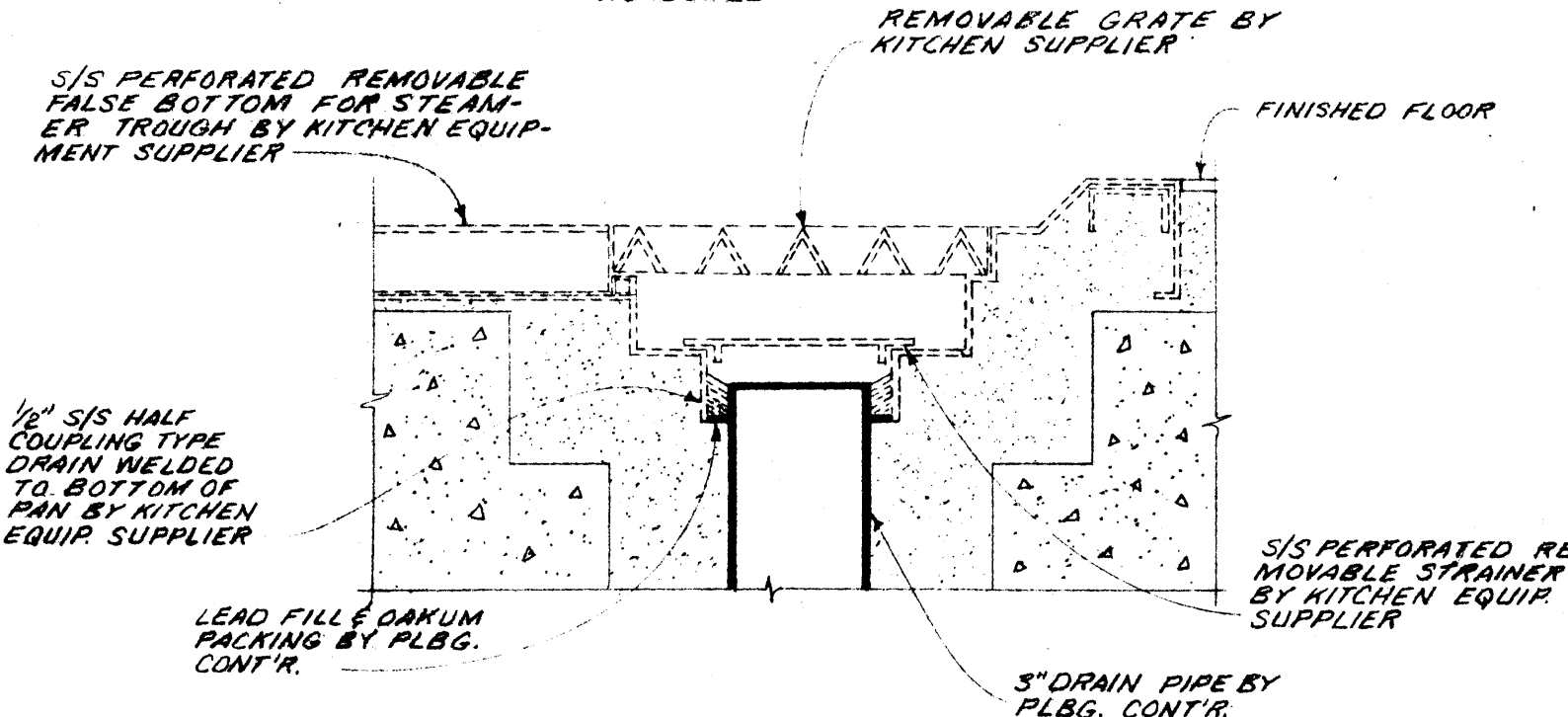

DETAIL OF DRAIN CONNECTIONS  
TO DRIP PAN AT STEAM KETTLES  
NO SCALE

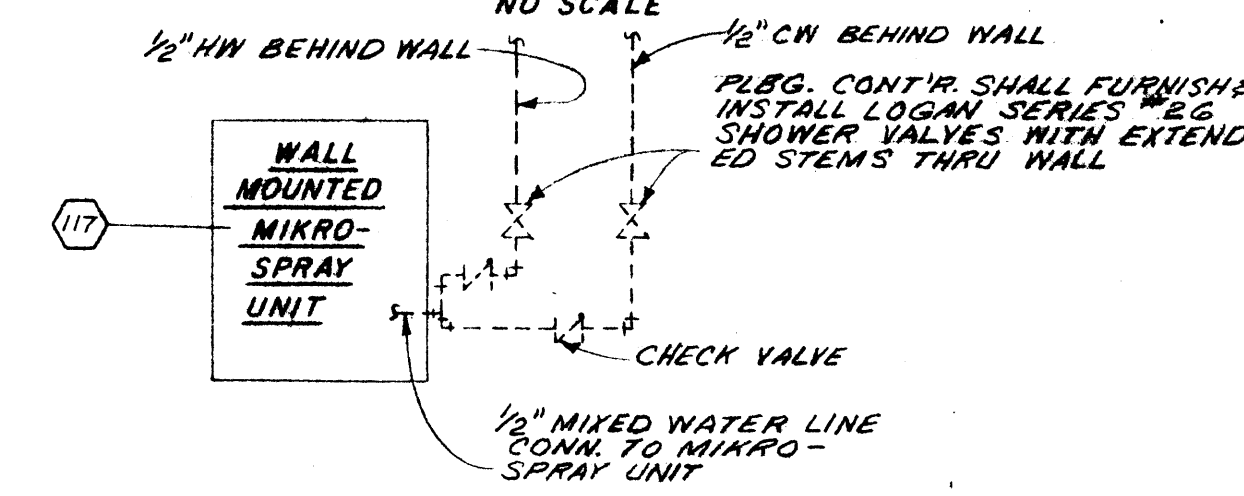

PIPING DETAIL AT MIKRO-SPRAY UNIT  
NO SCALE



WILLIAM B. THOMPSON  
MECHANICAL ENGINEERS  
FALLS BLDG. MEMPHIS, TENN.

DATE 2-10-67  
DRAWN BY R.T. & D.F.  
CHECKED BY W.B.T.  
REVISIONS

CAFETERIA BUILDING  
ARKANSAS STATE COLLEGE  
JONESBORO ARKANSAS  
PROJECT NO. CH-ARK-77 (9)  
**STUCK, FRIER, LANE & SCOTT, INC., ARCHITECTS**  
601 SOUTHWEST DRIVE • JONESBORO, ARKANSAS

SHEET NUMBER  
**P-5**  
COMMITTEE NUMBER  
4551







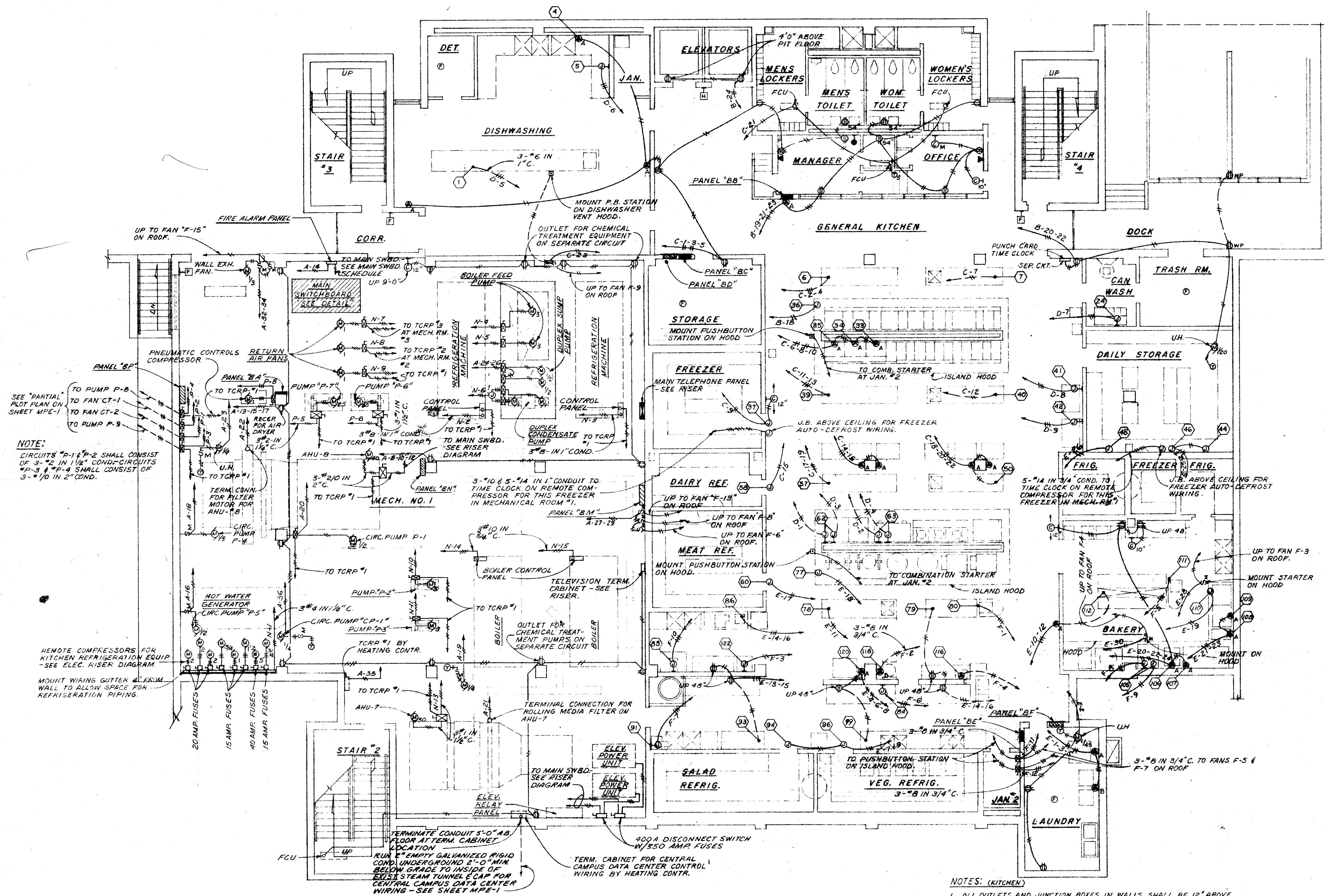

**BASEMENT FLOOR PLAN**

SCALE: 1/8" = 1'-0"

**KITCHEN EQUIPMENT SERVICE SCHEDULE**

MARK	EQUIP SERVED	HORSEPOWER	VOLTAGE	PHASE	SERVICE METHOD	REMARKS
1	DISHWASHER	3, 3, 2, 1/2, 2	208	3	DIRECT CONN. FROM STUB-UP	
4	POT WASHER PUMP	1/4	115	1	WALL OUTLET	
5	DISPOSER	1 1/2	208	3	DIRECT CONN. FROM J.B. IN WALL	
6	COOK'S TABLE		115	1	DIRECT CONN. FROM STUB-UP	WIRE TO J.B. ON TABLE FOR CONN. TO TWO (2) CONVENIENCE OUTLETS - SEE NOTE #3
7	COOK'S TABLE W/SINK		115	1	DO	WIRE TO J.B. ON TABLE FOR CONN. TO ONE (1) CONVENIENCE OUTLET - SEE NOTE #3
24	CAN CRUSHER	1	208	3	DIRECT CONN. FROM J.B. IN WALL	
33	BROILER BLOWER FAN		115	1	WALL OUTLET	MOUNT OUTLET 18" ABOVE FLOOR
34	DO		115	1	DO	DO
35	DO		115	1	DO	DO
36	HOOD		115	1	DIRECT CONN.	WIRE TO J.B. IN HOOD FOR HOOD LIGHTS
37	WALK-IN FREEZER		115	1	DO	WIRE TO J.B. AB. CEILING FOR FREEZER LIGHTS AND DOOR HEATER
38	COOK'S TABLE		115	1	DIRECT CONN. FROM STUB-UP	WIRE TO J.B. ON TABLE FOR CONN. TO TWO (2) CONVENIENCE OUTLETS - SEE NOTE #3
40	COOK'S TABLE W/SINK		115	1	DO	WIRE TO J.B. ON TABLE FOR CONN. TO ONE (1) CONVENIENCE OUTLET - SEE NOTE #3
41	ICE MACHINE	1	208	3	DIRECT CONN. FROM J.B. IN WALL	
42	DO		208	3	DO	DO
44	WALK-IN REFRIGERATOR		115	1	DIRECT CONN.	WIRE TO J.B. AB. CEILING FOR REFRIGERATOR LIGHTS AND COIL FAN
46	WALK-IN FREEZER		115	1	DO	WIRE TO J.B. AB. CEILING FOR FREEZER LIGHTS AND DOOR HEATER
48	WALK-IN REFRIGERATOR		115	1	DO	WIRE TO J.B. AB. CEILING FOR REFRIGERATOR LIGHTS AND COIL FAN
50	COOK'S TABLE W/SINK		115	1	DIRECT CONN. FROM STUB-UP	WIRE TO J.B. ON TABLE FOR CONN. TO ONE (1) CONVENIENCE OUTLET - SEE NOTE #3
57	COOK'S TABLE		115	1	DO	WIRE TO J.B. ON TABLE FOR CONN. TO TWO (2) CONVENIENCE OUTLETS - SEE NOTE #3
58	WALK-IN REFRIGERATOR		115	1	DIRECT CONN.	WIRE TO J.B. AB. CEILING FOR REFRIGERATOR LIGHTS AND COIL FAN
60	DO		115	1	DO	DO
62	CONVECTION OVEN	3/4, 3/4	208	1	DIRECT CONN. FROM J.B. IN WALL	MOUNT JUNCTION BOXES UP 30" AND 42" ABOVE FLOOR
63	DO	3/4, 3/4	208	1	DO	DO
77	HOOD		115	1	DIRECT CONN.	WIRE TO J.B. IN HOOD FOR HOOD LIGHTS
79	COOK'S TABLE W/SINK		115	1	DIRECT CONN. FROM STUB-UP	WIRE TO J.B. ON TABLE FOR CONN. TO ONE (1) CONVENIENCE OUTLET - SEE NOTE #3
79	COOK'S TABLE		115	1	DO	DO
80	MIXER	2	208	3	DO	DO
84	DISPOSER	1 1/2	208	3	DIRECT CONN. FROM J.B. IN WALL	
88	MEAT SAW	2	208	3	DO	MOUNT J.B. UP 26" AB. FLOOR
91	PEELER	1	208	3	DO	MOUNT J.B. UP 30" AB. FLOOR
93	VEG. PREP TABLE		115	1	DIRECT CONN. FROM STUB-UP	WIRE TO J.B. ON TABLE FOR CONN. TO ONE (1) CONVENIENCE OUTLET ON TABLE WITH RIGID CONDUIT
94	WALK-IN REFRIGERATOR		115	1	DIRECT CONN.	WIRE TO J.B. AB. CEILING FOR REFRIGERATOR LIGHTS AND COIL FAN
96	DO		115	1	DO	DO
99	SALAD PREP TABLE		115	1	DIRECT CONN. FROM STUB-UP	WIRE TO J.B. ON TABLE FOR CONN. TO ONE (1) CONVENIENCE OUTLET - SEE NOTE #3
105	CONVECTION OVEN	3/4, 3/4	208	1	DIRECT CONN. FROM J.B. IN WALL	MOUNT JUNCTION BOXES UP 36" AND 68" AB. FLOOR
106	PORTABLE PROOF BOX		115	1	WALL OUTLET	
107	REVOLVING OVEN		115	1	DO	
109	PORTABLE RACKS		115	1	DO	
109	DOUGHNUT FRYER		115	1	DO	
110	HOOD		115	1	DIRECT CONN.	WIRE TO J.B. IN HOOD FOR HOOD LIGHTS
111	MIXER	1	208	3	DIRECT CONN. FROM STUB-UP	
112	BAKER'S WORK TABLE		115	1	DO	WIRE TO J.B. ON TABLE FOR CONN. TO ONE (1) CONVENIENCE OUTLET - SEE NOTE #3
115	DOUGH ROLLER	1/4	115	1	WALL OUTLET	MOUNT OUTLET 48" AB. FLOOR
116	TOASTER		208	1	DO	DO
118	V.C.M. FOOD CUTTER	10	208	3	DO	
120	FOOD CUTTER	1/3	115	1	DO	
122	HOLLYMATIC PATTY MACH.	3/4	208	1	DO	
124	MEAT PREP TABLE		115	1	DIRECT CONN. FROM STUB-UP	WIRE TO J.B. ON TABLE FOR CONN. TO TWO (2) CONN. OUTLETS - SEE NOTE #3

**NOTES: (KITCHEN)**

1. ALL OUTLETS AND JUNCTION BOXES IN WALLS SHALL BE 12" ABOVE FLOOR UNLESS INDICATED OTHERWISE.
2. ALL DIRECT CONNECTIONS SHALL BE MADE WITH FLEXIBLE WATER-TIGHT CONDUIT SUCH AS "SEALTITE" EXCEPT WHERE INDICATED OTHERWISE.
3. CONVENIENCE OUTLETS ON TABLES AND COUNTERS WILL BE FURNISHED BY THE FOOD SERVICE EQUIPMENT SUPPLIER. THIS CONTRACTOR SHALL PROVIDE WIRING ONLY AS INDICATED ON DRAWINGS & AS PER SPECIFICATIONS.

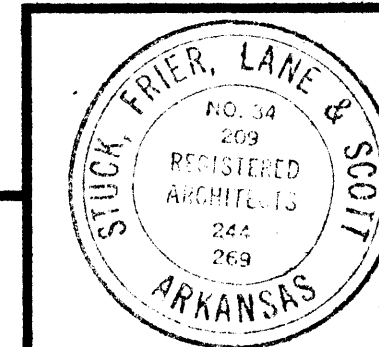
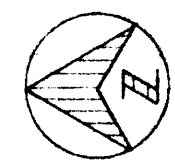

WILLIAM B. THOMPSON  
REGISTERED ARCHITECT  
NO. 34,209  
STATE OF ARKANSAS

DATE  
2-10-67  
DRAWN BY  
J.M.  
CHECKED BY  
W.B.T.  
REVISIONS

CAFETERIA BUILDING  
ARKANSAS STATE COLLEGE  
JONESBORO ARKANSAS  
PROJECT NO. CH-ARK-77 (S)  
**STUCK, FRIER, LANE & SCOTT, INC., ARCHITECTS**  
601 SOUTHWEST DRIVE • JONESBORO, ARKANSAS

SHEET NUMBER  
**E-2**  
COMMISSION NUMBER  
45666



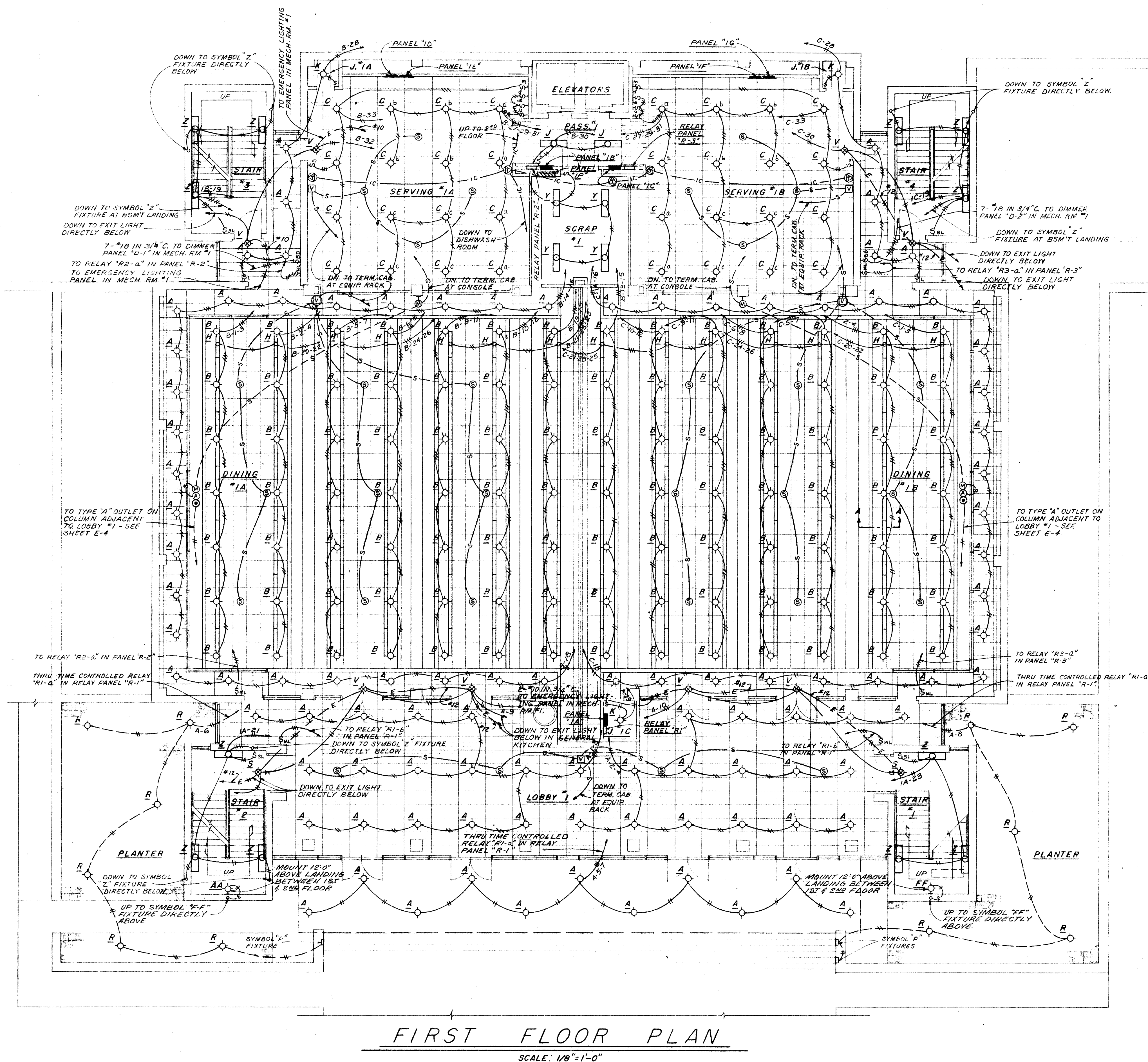

NOTE:  
ALL WIRING DEVICES, WIRING, ETC. SHALL BE INSTALLED ABOVE CLG.  
BEYOND LINE OF SIGHT IN ACCORDANCE WITH SPECS TO MAINTAIN  
NEAT APPEARANCE.

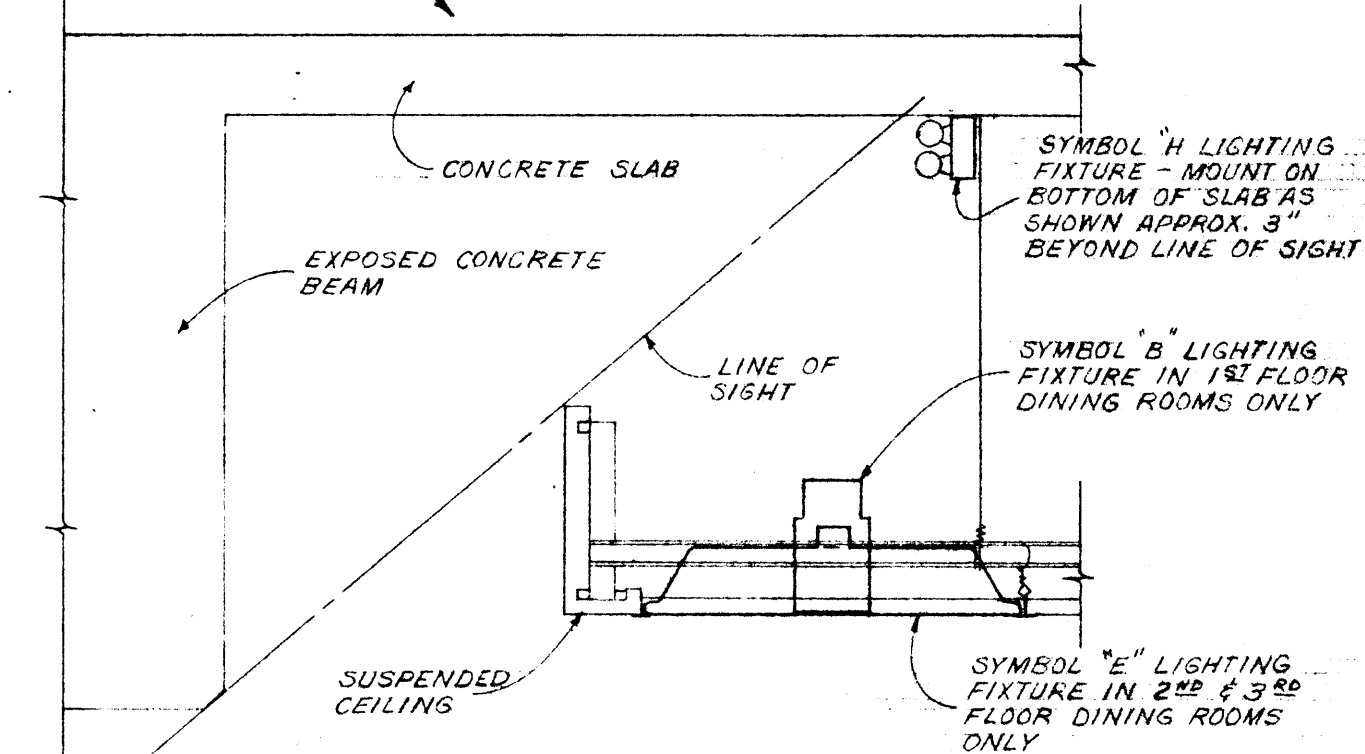

### RELAY SCHEDULE

RELAY NO.	LOCATION	DESCRIPTION	POLES	TYPE	CIRCUITS CONTROLLED	REMARKS
R1-A	RELAY PANEL "R-1"	25 AMP. MECH. HELD	4 N.O.	ASCO #16640	1A-5-7 1A-6-8	CONTROLLED BY TIME SWITCH IN MECH. EQUIP. NO. 1
R1-B	DO	DO	4 N.O.	DO	1A-1-3 1A-2-4	
R2-A	RELAY PANEL "R-2"	DO	8 N.O.	ASCO #16680	1B-20-22 1B-24-26 1B-21-23-25	
R-C	MECH. EQUIP. NO. 1	DO	2 N.O.	ASCO #16620-C	5A-13	CONTROLLED BY TIME SWITCH IN MECH. EQUIP. NO. 1
R3-A	RELAY PANEL "R-3"	DO	8 N.O.	ASCO #16680	1C-20-22 1C-24-26 1C-21-23-25	
NOT USED						
R-A	MECH. EQUIP. #2	DO	4 N.O.	ASCO #16640-C	2A-1-3 2A-5-4	
R4-A	RELAY PANEL "R-4"	DO	8 N.O.	ASCO #16680	2B-1-3 2B-2-4 2B-5-7 2B-6	
R4-B	DO	DO	8 N.O.	DO	2B-8-10 2B-9-11 2B-12-14-16	
R4-C	DO	DO	4 N.O.	ASCO #16640	2B-13-15 2B-17	
R5-A	RELAY PANEL "R-5"	DO	8 N.O.	ASCO #16680	2C-1-3 2C-2-4 2C-5-7 2C-6	
R5-B	DO	DO	8 N.O.	DO	2C-8-10 2C-9-11 2C-12-14-16	
R5-C	DO	DO	4 N.O.	ASCO #16640	2C-13-15 2C-17	
R-B	MECH. EQUIP. #3	DO	4 N.O.	ASCO #16640-C	3A-1-3 3A-2-4	
R6-A	RELAY PANEL "R-6"	DO	8 N.O.	ASCO #16680	3B-1-3 3B-2-4 3B-5-7 3B-6	
R6-B	DO	DO	8 N.O.	DO	3B-8-10 3B-9-11 3B-12-14-16	
R6-C	DO	DO	4 N.O.	ASCO #16640	3B-13-15 3B-17	
R7-A	RELAY PANEL "R-7"	DO	8 N.O.	ASCO #16680	3C-1-3 3C-2-4 3C-5-7 3C-6	
R7-B	DO	DO	8 N.O.	DO	3C-8-10 3C-9-11 3C-12-14-16	
R7-C	DO	DO	4 N.O.	ASCO #16640	3C-13-15 3C-17	

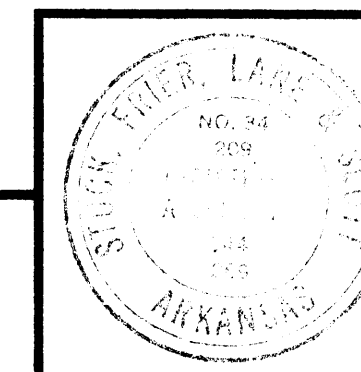
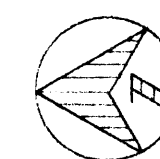

DATE 2-10-67	<b>CAFETERIA BUILDING</b> ARKANSAS STATE COLLEGE JONESBORO, ARKANSAS PROJECT NO. CH-ARK-77 (S)	SHEET NUMBER <b>E-3</b>
DRAWN BY J.M.		<b>STUCK, FRIER, LANE &amp; SCOTT, INC., ARCHITECTS</b> 601 SOUTHWEST DRIVE • JONESBORO, ARKANSAS
CHECKED BY W.B.T.		
REVISIONS		



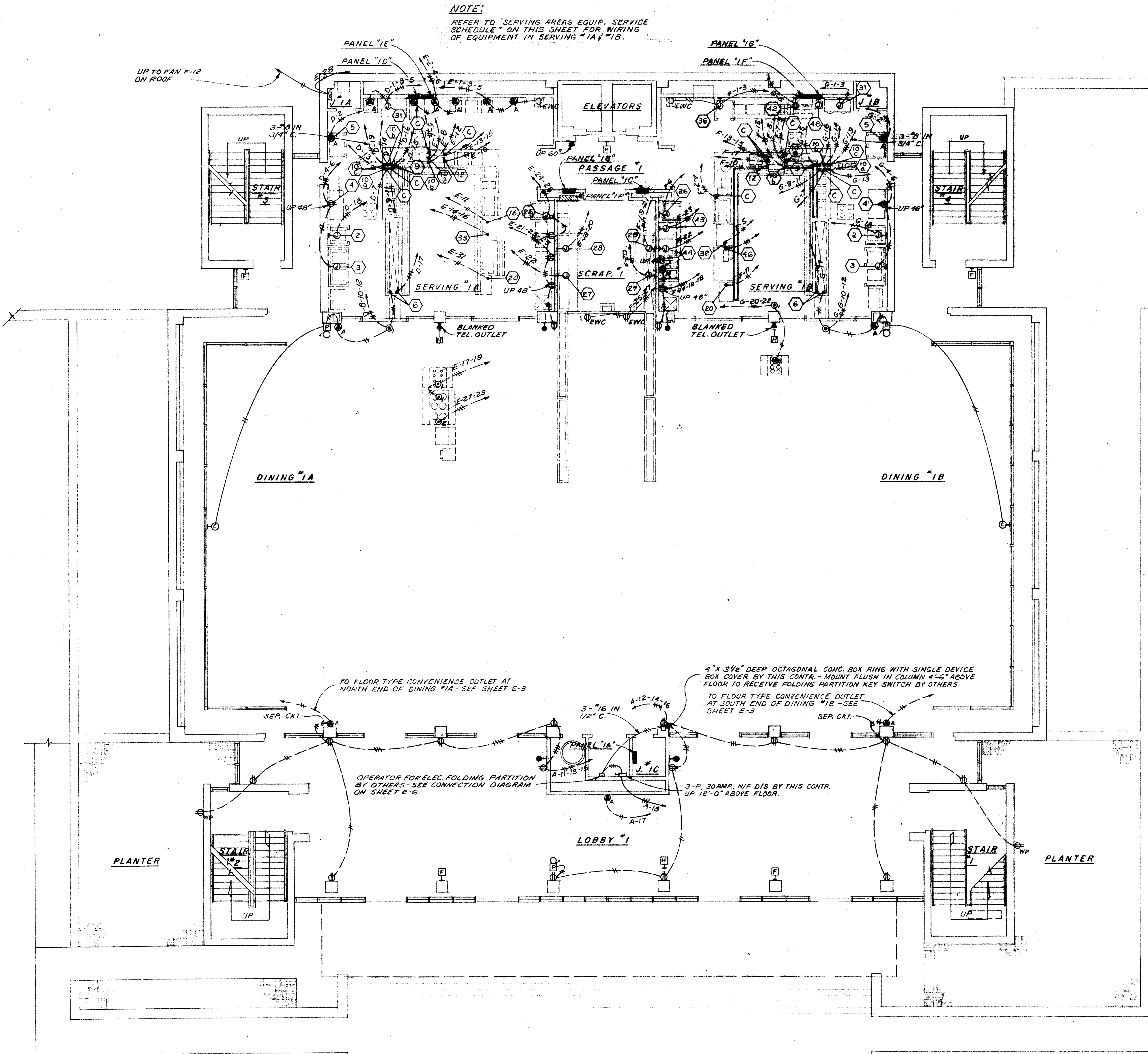

FIRST FLOOR PLAN  
SCALE: 1/8"=1'-0"

NOTE:  
REFER TO SERVING AREAS EQUIP. SERVICE  
SCHEDULE ON THIS SHEET FOR WIRING  
OF EQUIPMENT IN SERVING "1A" "1B".

SERVING AREAS EQUIP. SERVICE SCHEDULE						
MARK	EQUIP. SERVED	HORSEPOWER	VOLTAGE	PHASE	SERVICE METHOD	REMARKS
2	ROLL-IN FREEZER	3/4	208	1	DIRECT CONN. FROM J.B. IN WALL	MOUNT J.B. UP 90" AB. FLOOR
3	ROLL-IN REFRIGERATOR	1/2	115	1	DO	DO
33	PORTABLE TABLE		115	1	STUB-UP OUTLET	STUB-UP 4" AB. FLOOR INTO CONVENIENCE OUTLET MOUNTED IN TYPE "FS" CAST BOX
52	ICE DISPENSER		115	1	DIRECT CONN. FROM STUB-UP	
6	CAFETERIA COUNTER	1	208	3	DO	
9	OUTLETS FOR TOASTERS		208	1	DO	SEE NOTE "2", THIS SHEET.
10	COUNTER REFRIGRATION HEATER		115	1	DO	SEE NOTE "1", THIS SHEET.
10	COUNTER LIGHTS		115	1	DO	DO
10	HOT FOOD TABLE		208	3	DO	DO
C	COUNTER CONVENIENCE OUTLETS		115	1	DO	SEE NOTE "2", THIS SHEET
12	ROLL WARMER		115	1	DO	
16	METERED ICE DISPENSER	1/2	115	1	DO	DO
26	REACH-IN REFRIGERATOR	1/4	115	1	DIRECT CONN. FROM J.B. IN WALL	MOUNT J.B. UP 90" AB. FLOOR
27	DISPOSAL	3	208	3	DO	MOUNT J.B. UP 1'-0" AB. FLOOR
28	SOILED DISHABLE W/ CONVEYOR	1/2, 1/4, 1/4	115	1	DO	DO
31	VISCER COOKER		115	1	DO	MAKE 2 SEPARATE CONNECTIONS TO EQUIP.
20	MILK DISPENSER		115	1	STUB-UP OUTLET	STUB-UP 4" AB. FLOOR INTO CONVENIENCE OUTLET MOUNTED IN TYPE "FS" CAST BOX
42	SANDWICH BLOCK COND. UNIT	1/4	115	1	DIRECT CONN. FROM J.B. IN WALL	MOUNT J.B. UP 1'-0" AB. FLOOR
43	SOFT FREEZE MACHINE	1, 1/4, 1/4	208	3	DO	DO
44	SOFT SHAKE MACHINE	1, 1/4, 3/4, 3/4	208	3	DO	DO
46	DRINK DISPENSER	1	208	3	DO	DO
48	TOASTER		208	1	DO	DO
36	REFRIGERATOR	1/4	115	1	DO	MOUNT J.B. UP 90" AB. FLOOR

NOTES: (SERVING AREAS)  
1. ELECTRICAL CONTRACTOR SHALL WIRE TO J.B. IN HOT FOOD TABLE NEAR STUB-UP LOCATION FOR CONNECTION TO HOT FOOD TABLE, LIGHTS, & REFRIGRATION HEATER. RACEWAY FROM J.B. TO THESE ITEMS, & WIRING IN SAME WILL BE FURNISHED BY FOOD SERVICE EQUIPMENT SUPPLIERS.  
2. ELECTRICAL CONTRACTOR SHALL WIRE TO J.B. IN COUNTERS NEAR STUB-UP LOCATION FOR CONNECTION TO OUTLETS ON COUNTER. RACEWAY FROM J.B. TO OUTLETS AND WIRING IN SAME WILL BE FURNISHED BY FOOD SERVICE EQUIP. SUPPLIERS. ALL OUTLETS ON COUNTERS WILL BE FURNISHED BY FOOD SERVICE EQUIP. SUPPLIER.

SPECIAL OUTLET SCHEDULE	
DESCRIPTION	
A	3-WIRE, 20 AMP, 125 VOLT, GROUNDING TYPE OUTLET EQUAL TO HUBBELL #5361.
B	3-WIRE, 20 AMP, 125 VOLT, GROUNDING TYPE DUPLEX OUTLET EQUAL TO HUBBELL #5362.
C	3-WIRE, 20 AMP, 250 VOLT, GROUNDING TYPE OUTLET EQUAL TO HUBBELL #5461.
D	4-WIRE, 50 AMP, 250 VOLT, TWIST-LOCK OUTLET WITH EQUIPMENT GROUND, EQUAL TO HUBBELL #5769.

WILLIAM B. THOMPSON  
MECHANICAL ENGINEER  
AND ELECTRICAL ENGINEER

DATE  
2-10-67

DRAWN BY  
J.M.

CHECKED BY  
W.B.T.

REVISIONS

STUCK, FRIER, LANE & SCOTT, INC., ARCHITECTS  
601 SOUTHWEST DRIVE • JONESBORO, ARKANSAS

CAFETERIA BUILDING  
ARKANSAS STATE COLLEGE  
JONESBORO, ARKANSAS  
PROJECT NO. CH-ARK-77 (S)

SHEET NUMBER  
**E-4**  
COMMISSION NUMBER  
45666



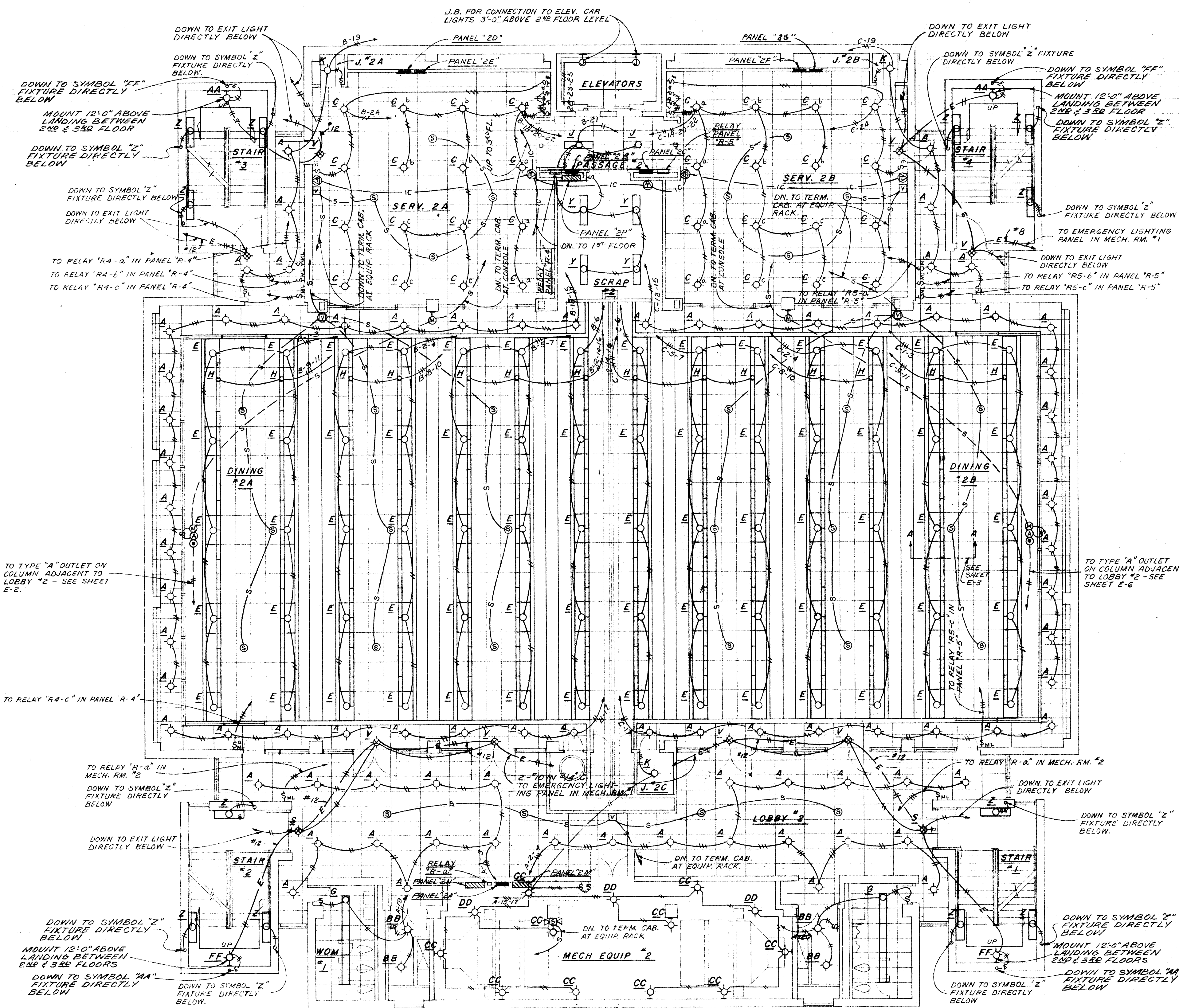

## SECOND FLOOR PLAN

SCALE 1/8"=1'-0"

500 AMP. MAINS WITH 500 MCM DOUBLE LUGS

3-225-HJKL BN-18	3-175-HJKL BN-13
3-125-HJKL BN-17	BLANK
3-90-HF BN-1	3-70-HF BN-2
3-70-HF BN-3	3-40-HF BN-14
3-40-HF BN-16	3-30-HF BN-4
3-30-HF BN-5	3-30-HF BN-11
3-30-HF BN-12	3-50-HF SPARE
3-15-HF BN-6	3-15-HF BN-7
3-15-HF BN-8	3-15-HF BN-9
3-50-HF PROVISIONS	3-30-HF PROVISIONS

400 AMP. SOLID NEUTRAL  
W/ 4/0 DOUBLE LUGS

### PANEL "BN"

NO SCALE

600 AMP. SOLID NEUTRAL  
W/ 400 MCM DOUBLE LUGS

3-50-EF SPARE	3-50-EF PROVISIONS
3-70-EF IP-1	3-70-EF IP-2
3-125-FJ IP-5	3-125-FJ IP-6
3-125-FJ IP-3	3-125-FJ IP-4

600 AMP. MAINS WITH 400 MCM DOUBLE LUGS

### PANEL "IP"

NO SCALE

800 AMP. MAINS WITH 500 MCM DOUBLE LUGS

3-175-HJKL BP-3	3-175-HJKL BP-4
3-175-HJKL BP-6	3-150-HJKL BP-1
3-150-HJKL BP-2	3-150-HJKL BP-5
3-100-HF PROVISIONS	3-40-HF BP-7
3-50-HF SPARE	3-15-HF BP-8

### PANEL "BP"

NO SCALE

225 AMP. MAINS W/  
3-3/0 SINGLE LUGS

3-70-E BF-2	3-70-E BF-11
3-70-E BF-12	3-15-E BF-1
3-15-E BF-5	3-15-E BF-6
3-15-E BF-7	3-15-E BF-10
3-15-E SPARE	3-20-E SPARE
2-30-E BF-4	2-20-E BF-3
2-15-E BF-8	2-15-E BF-9

### PANEL "BF"

NO SCALE

600 AMP. MAINS WITH 350 MCM DOUBLE LUGS

3-125-HJKL BM-3	3-125-HJKL BM-4
3-100-HF BM-1	3-100-HF BM-2
3-70-HF BM-5	3-70-HF BM-6
3-50-HF SPARE	3-50-HF PROVISIONS

600 AMP. SOLID NEUTRAL  
W/ 300 MCM DOUBLE LUGS

### PANEL "BM"

NO SCALE

800 AMP. SOLID NEUTRAL  
W/ 500 MCM DOUBLE LUGS

3-50-EF SPARE	3-50-EF PROVISIONS
3-100-EF 3P-1	3-100-EF 3P-2
3-125-FJ 3P-6	3-125-FJ 3P-3
3-150-FJ 3P-4	3-125-FJ 3P-5

800 AMP. MAINS WITH 500 MCM DOUBLE LUGS

### PANEL "3P"

NO SCALE

225 AMP. MAINS WITH 3-3/0 SINGLE LUGS

3-70-E BD-5	3-15-E BD-6
3-15-E BD-7	3-15-E BD-8
3-15-E BD-9	3-15-E SPARE
2-20-E BD-1	2-20-E BD-2
2-20-E BD-3	2-20-E BD-4

### PANEL "BD"

NO SCALE

800 AMP. SOLID NEUTRAL  
W/ 500 MCM DOUBLE LUGS

3-50-EF SPARE	3-50-EF PROVISIONS
3-100-EF 2P-1	3-100-EF 2P-2
3-125-FJ 2P-3	3-125-FJ 2P-4
3-150-FJ 2P-5	3-125-FJ 2P-6

800 AMP. MAINS WITH 500 MCM DOUBLE LUGS

### PANEL "2P"

NO SCALE

225 AMP. MAINS WITH 250 MCM SINGLE LUGS

3-50-EF SPARE	3-15-EF 2M-1
3-125-FJ 2M-2	3-125-FJ 2M-3

### PANEL "2M"

NO SCALE

WILLIAM B. THOMPSON  
MECHANICAL ENGINEER  
JONESBORO, ARKANSAS

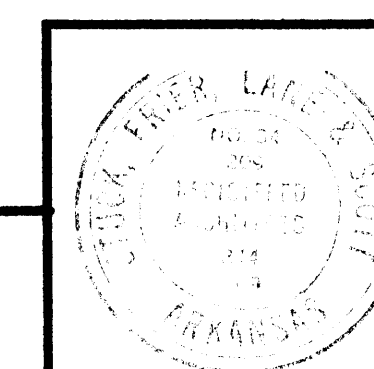

DATE	2-10-67
DRAWN BY	J.M.
CHECKED BY	W.B.T.
REVISIONS	

CAFETERIA BUILDING  
ARKANSAS STATE COLLEGE  
JONESBORO ARKANSAS  
PROJECT NO. CH-ARK-77 (S)  
**STUCK, FRIER, LANE & SCOTT, INC., ARCHITECTS**  
601 SOUTHWEST DRIVE • JONESBORO, ARKANSAS

SHEET NUMBER  
**E-5**  
COMMISSION NUMBER  
4 5666



NOTE:  
REFER TO "SERVING AREAS EQUIP. SERVICE  
SCHEDULE" ON SHEET E-4 OF DRAWINGS FOR  
WIRING OF EQUIP. IN SERVING "2A" & "2B".

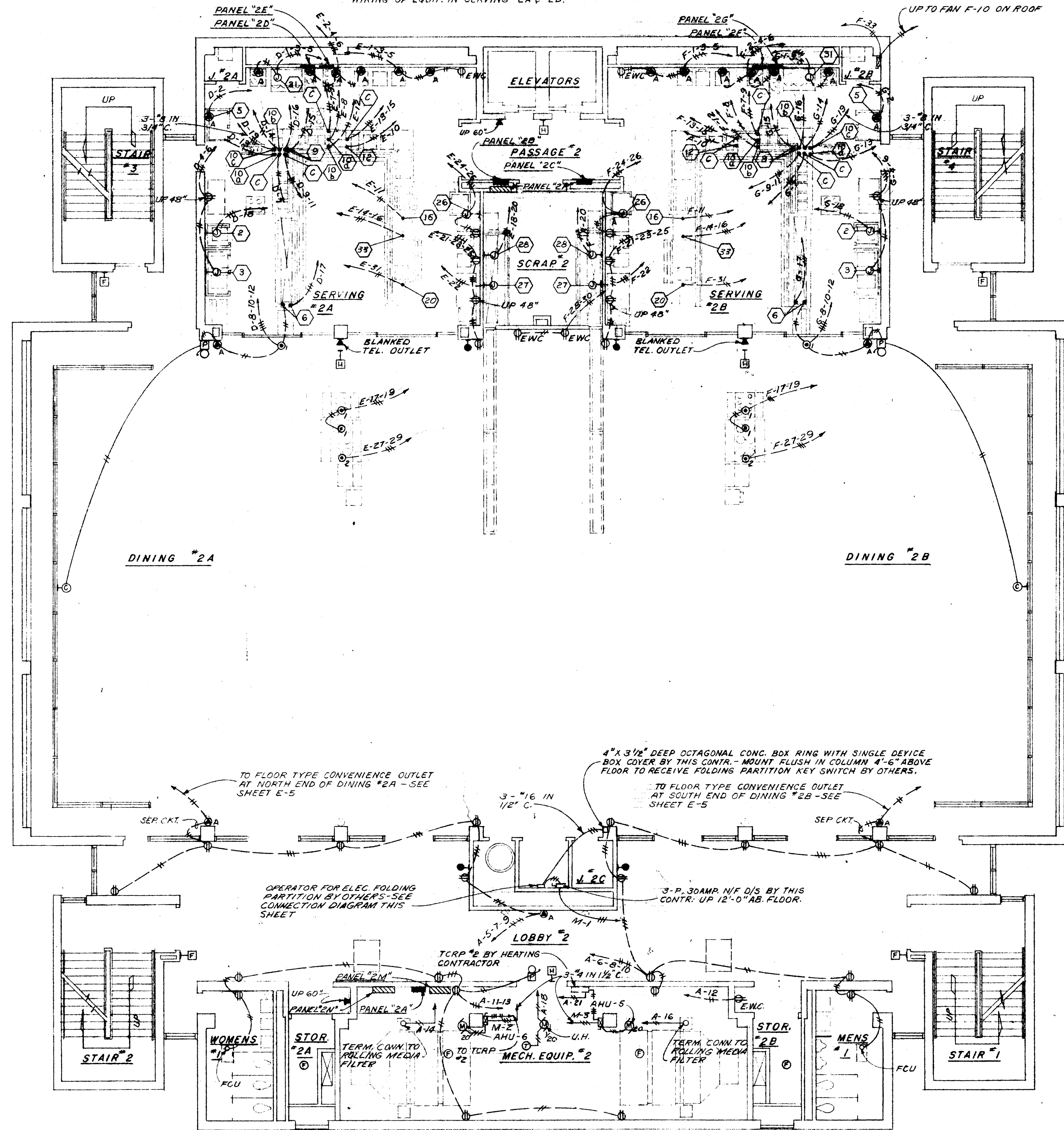

## SECOND FLOOR PLAN

SCALE: 1/8" = 1'-0"

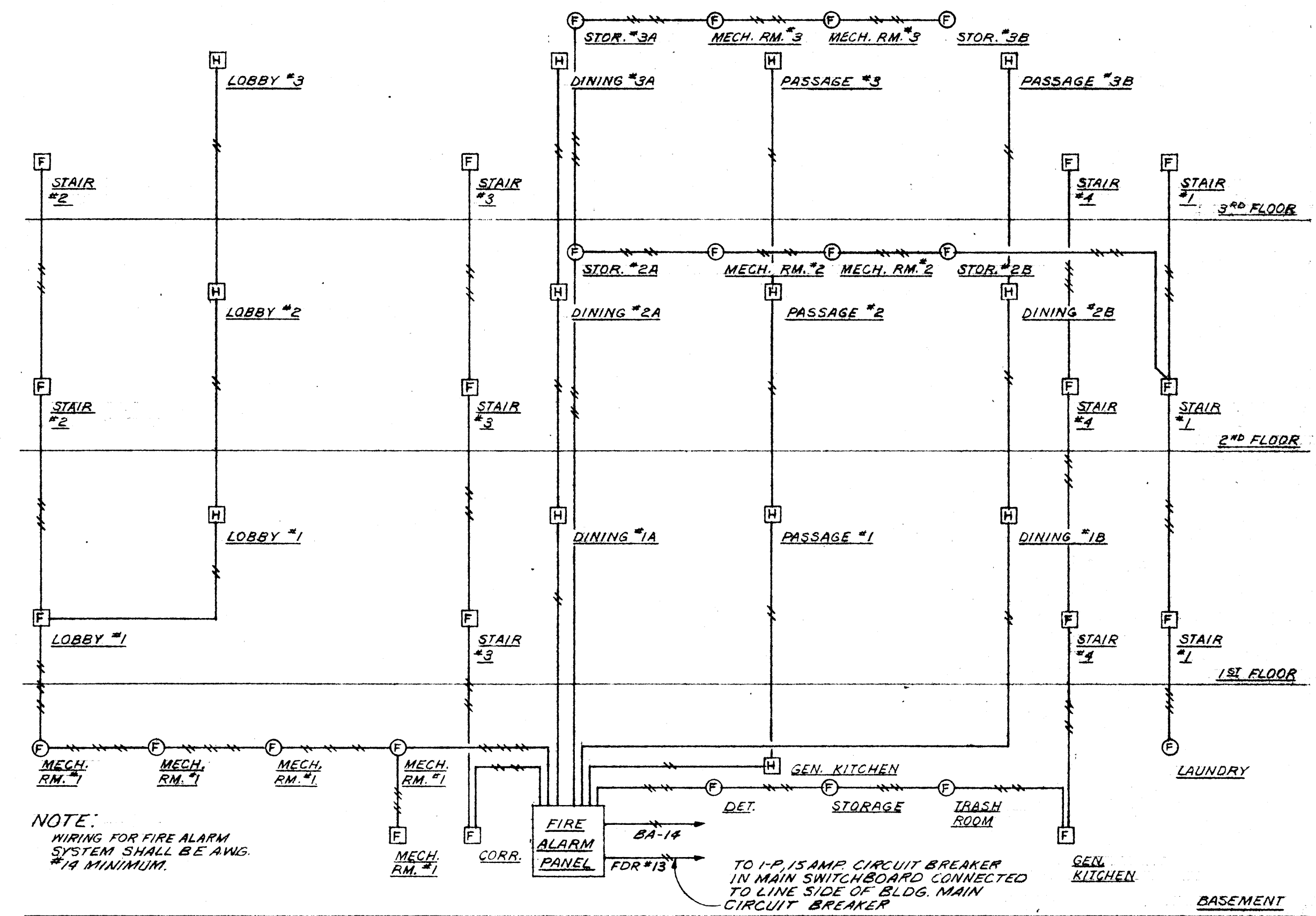

## FIRE ALARM RISER

NO SCALE

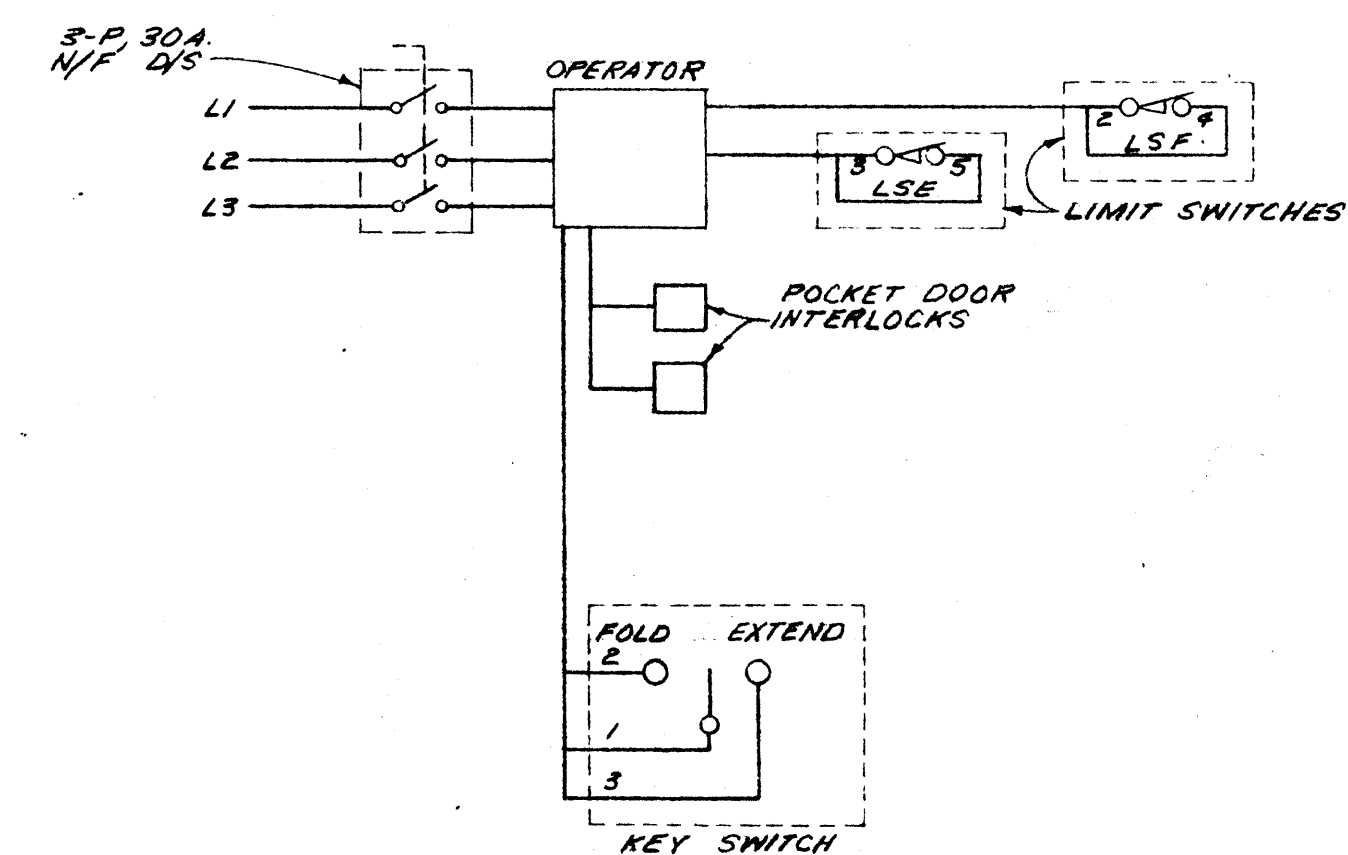

## FOLDING PARTITION CONNECTION DIAGRAM

NO SCALE

400 AMP. SOLID NEUTRAL W/ 400 MCM SINGLE LUGS	
3-70-EF 2N-1	3-50-EF SPARE
3-100-EF 2N-3	3-70-EF 2N-2
400 AMP. MAINS WITH 400 MCM SINGLE LUGS	

## PANEL "2M"

NO SCALE

3-50-EF SPARE	3-15-EF 3M-1
3-125-FU 3M-2	3-125-FU 3M-3
225 AMP. MAINS WITH 250 MCM SINGLE LUGS	

## PANEL "3M"

NO SCALE

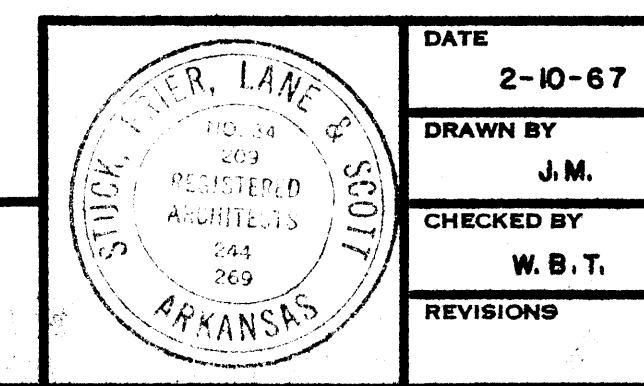
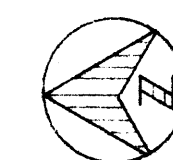

DATE  
2-10-67  
DRAWN BY  
J.M.  
CHECKED BY  
W.B.T.  
REVISIONS

CAFETERIA BUILDING  
ARKANSAS STATE COLLEGE  
JONESBORO, ARKANSAS  
PROJECT NO. CH-ARK-77 (S)  
**STUCK, FRIER, LANE & SCOTT, INC., ARCHITECTS**  
601 SOUTHWEST DRIVE • JONESBORO, ARKANSAS

SHEET NUMBER  
**E-6**  
COMMISSION NUMBER  
4566



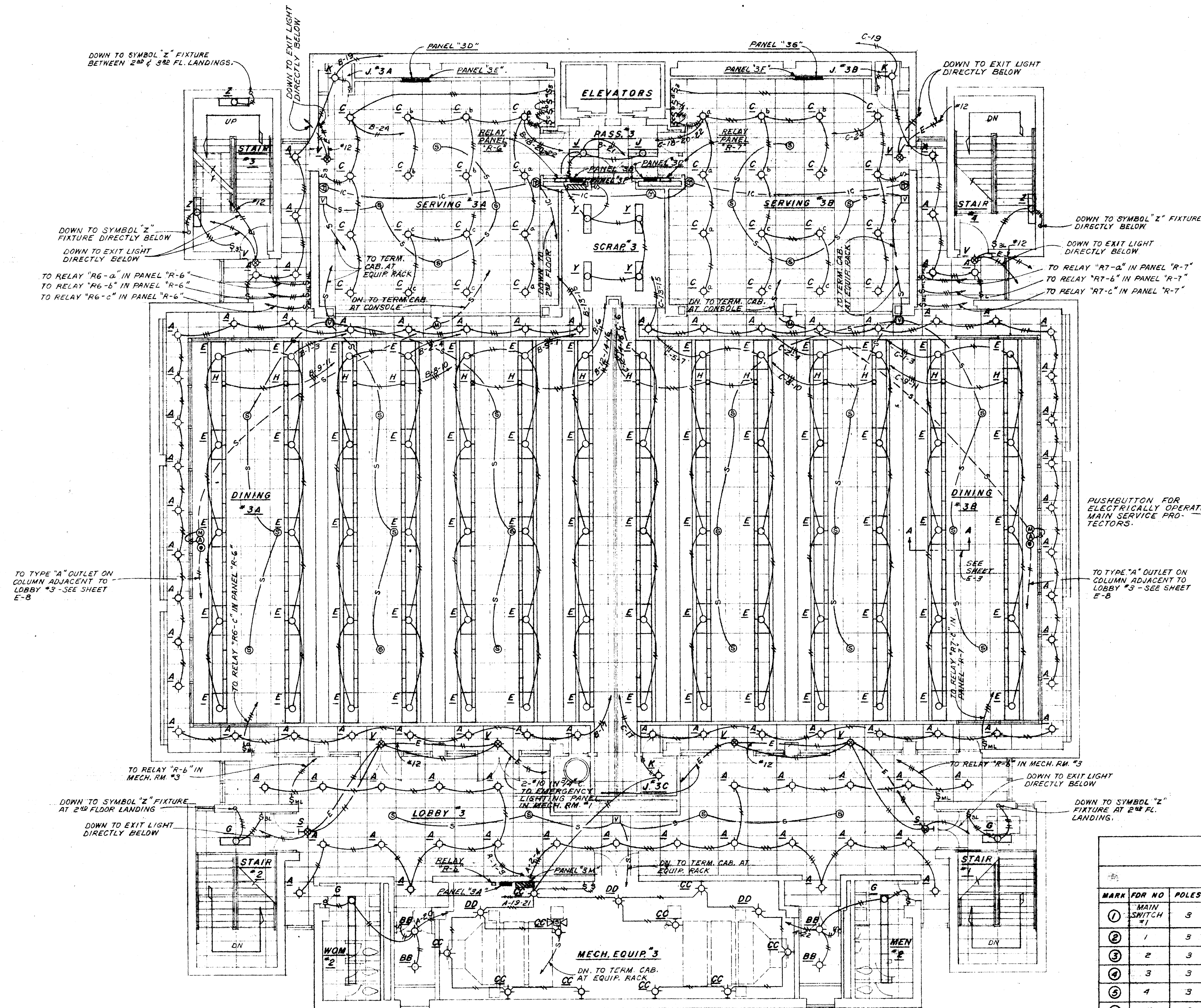

- NOTES: (MAIN SWITCHBOARD)
1. COMMON SERVICE ENTRANCE BUS AT MAIN SWITCHBOARD SHALL HAVE 5000 AMP. CAPACITY WITH FULL NEUTRAL.
  2. GROUND FAULT RELAYING SHALL BE PROVIDED IN ACCORDANCE WITH SPECIFICATIONS.

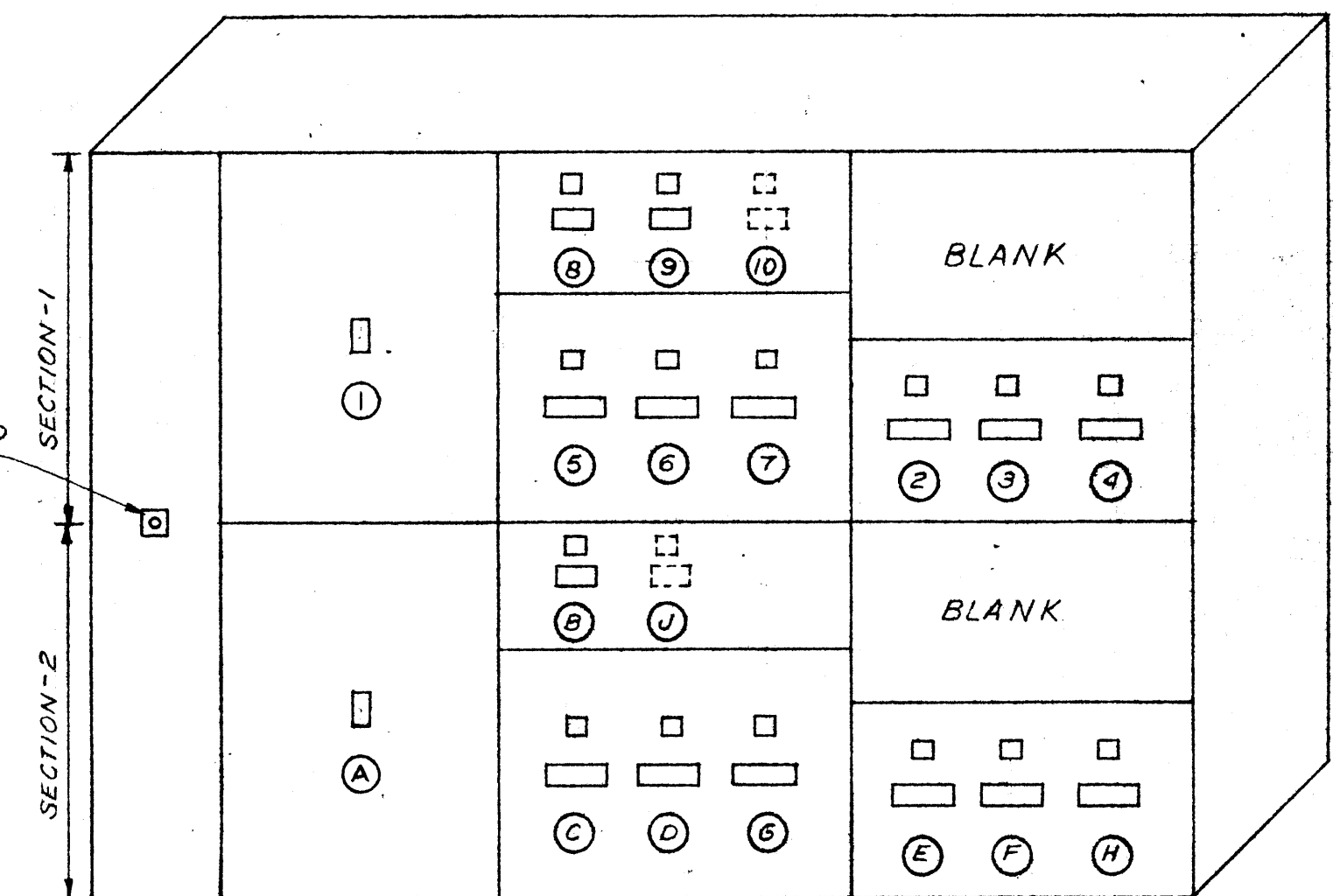

MAIN SWITCHBOARD  
NO SCALE

MAIN SWITCHBOARD SCHEDULE

SECTION - 1						SECTION - 2					
MARK	FDR NO	POLES	FRAME	TRIP	REMARKS	MARK	FDR NO	POLES	FRAME	TRIP	REMARKS
①	MAIN SWITCH #1	3	—	—	3-POLE, 5000 AMP. SERVICE PROTECTOR W/ 2500 AMP. CURRENT LIMITING FUSES.	④	MAIN SWITCH #2	3	—	—	3-POLE, 3000 AMP. SERVICE PROTECTOR W/ 2500 AMP. CURRENT LIMITING FUSES. CONNECT TO LINE SIDE OF MAIN SWITCH
②	1	3	CJKL	225A.	ELEVATOR	⑤	13	2	CF	15A.	
③	2	3	CJKL	225A.	ELEVATOR	⑥	7	3	CM	600A.	PANEL "1P"
④	3	3	CJKL	250A.	AHU. "B"	⑦	8	3	CM	700A.	PANEL "2P"
⑤	4	3	CM	800A.	PANEL "BN"	⑧	9	3	CJKL	225A.	PANEL "2M"
⑥	5	3	CM	800A.	PANEL "BP"	⑨	10	3	CJKL	250A.	PANEL "2N"
⑦	6	3	CM	600A.	PANEL "BM"	⑩	11	3	CM	700A.	PANEL "3P"
⑧	—	3	CF	50A.	SPARE	⑪	12	3	CJKL	225A.	PANEL "3M"
⑨	—	3	CF	70A.	SPARE	⑫	—	3	CF	100A.	PROVISIONS ONLY
⑩	—	3	CF	100A.	PROVISIONS ONLY						

THIRD FLOOR PLAN  
SCALE: 1/8" = 1'-0"

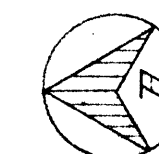

WILLIAM B. THOMPSON  
MECHANICAL ENGINEERS  
FALLS BLDG. MEMPHIS, TENN.

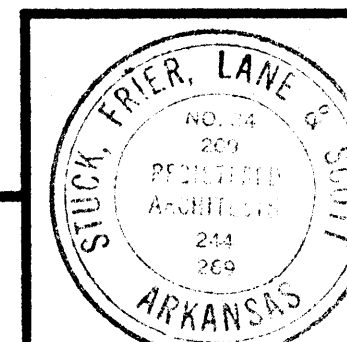

DATE  
2-10-67  
DRAWN BY  
J.M.  
CHECKED BY  
W.B.T.  
REVISIONS

CAFETERIA BUILDING  
ARKANSAS STATE COLLEGE  
JONESBORO, ARKANSAS  
PROJECT NO. CH-ARK-77 (S)  
**STUCK, FRIER, LANE & SCOTT, INC., ARCHITECTS**  
601 SOUTHWEST DRIVE • JONESBORO, ARKANSAS

SHEET NUMBER  
**E-7**  
COMMISSION NUMBER  
45652



NOTE:  
REFER TO SERVING AREAS EQUIP. SERVICE SCHEDULE  
ON SHEET E-4 OF DRAWINGS FOR WIRING OF EQUIPMENT  
IN SERVING #3A & 3B.

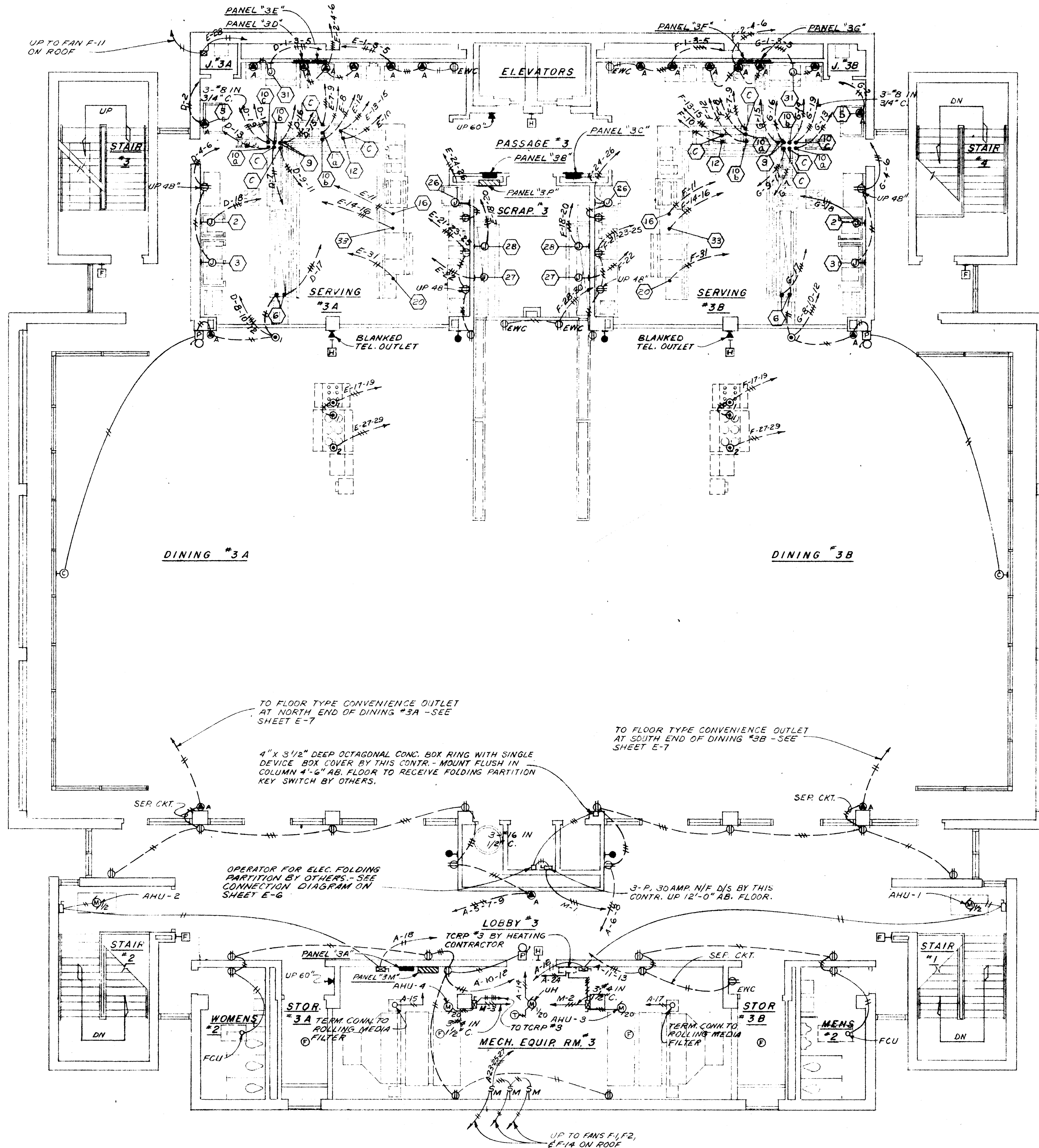

THIRD FLOOR PLAN  
SCALE: 1/8"=1'-0"

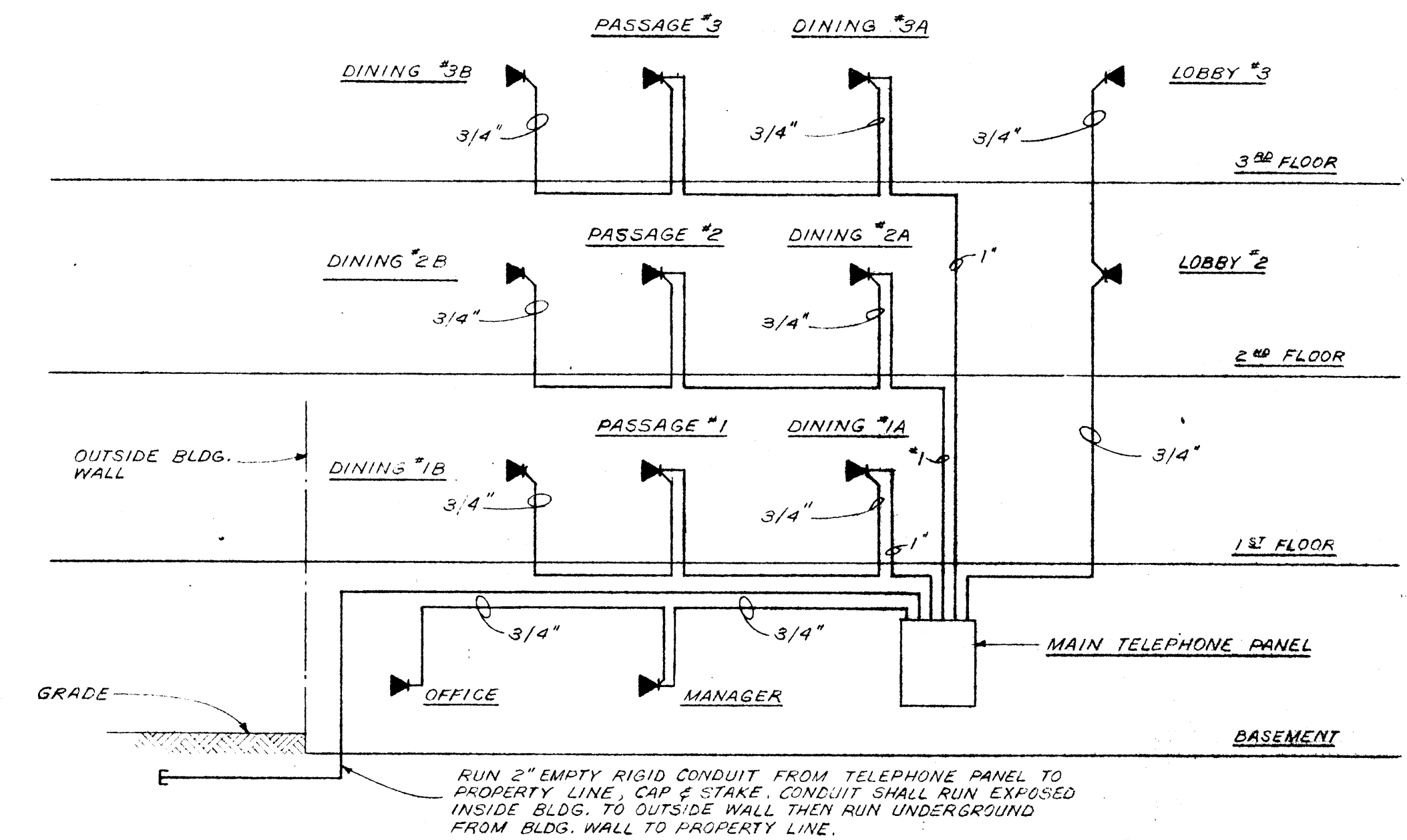

TELEPHONE SYSTEM RISER  
NO SCALE

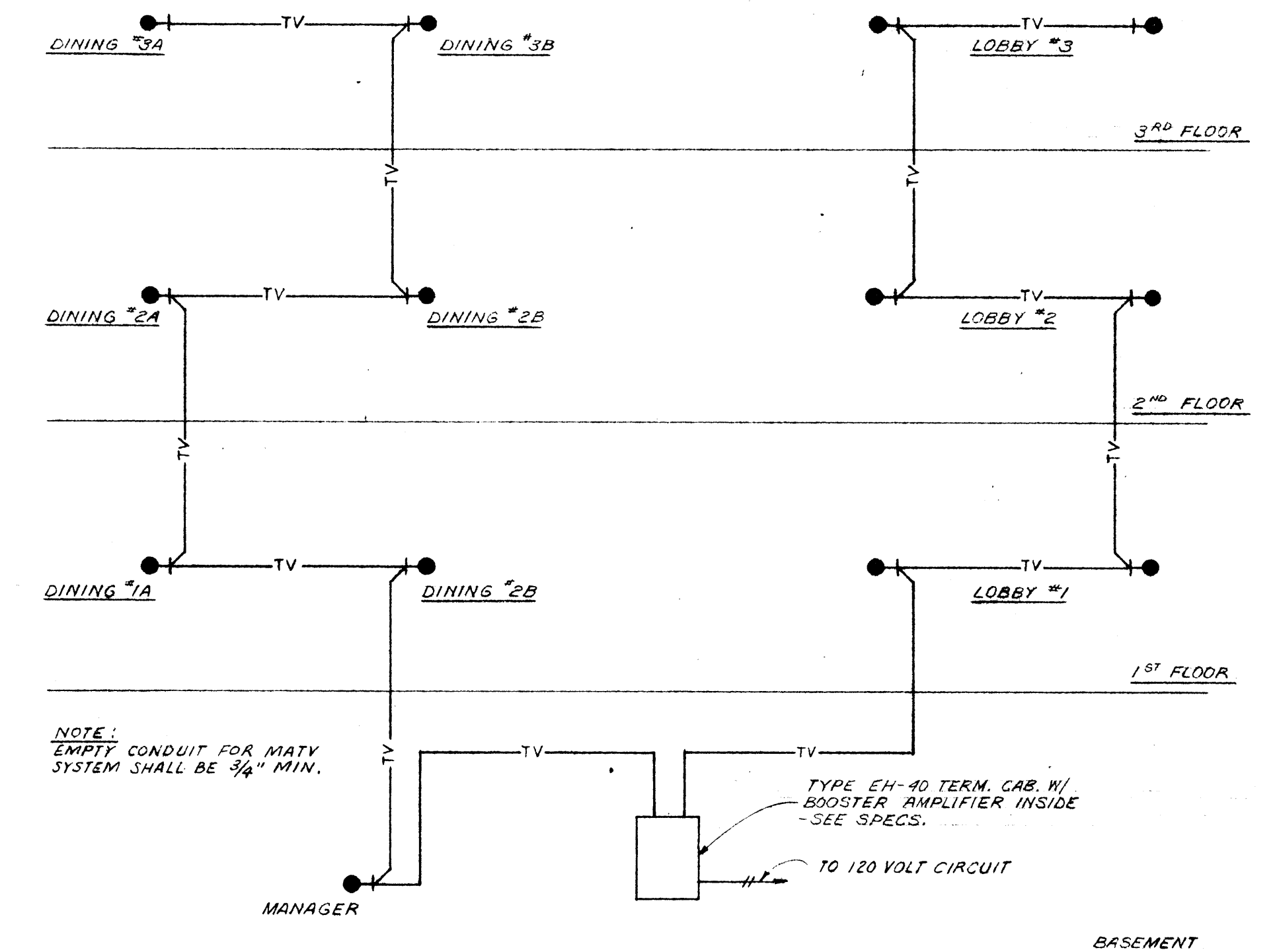

MATV SYSTEM RISER  
NO SCALE

	DATE 2-10-67	CAFETERIA BUILDING ARKANSAS STATE COLLEGE JONESBORO ARKANSAS PROJECT NO. CH-ARK-77 (S)	SHEET NUMBER <b>E-8</b>	
	DRAWN BY J.M.		<b>STUCK, FRIER, LANE &amp; SCOTT, INC., ARCHITECTS</b> 601 SOUTHWEST DRIVE • JONESBORO, ARKANSAS	COMMISSION NUMBER 45666
	CHECKED BY W.B.T.			
	REVISIONS			



