

index to drawing sheets

- A-1 SITE PLAN · SYMBOLS · ABBREVIATIONS · MPE
- A-2 BASEMENT PLAN · DOOR SCHEDULE
- A-3 FIRST FLOOR PLAN · ROOM FINISH SCHEDULE
- A-4 SECOND FLOOR PLAN
- A-5 ROOF PLAN
- A-6 EXTERIOR ELEVATIONS
- A-7 EXTERIOR ELEVATIONS
- A-8 WALL SECTIONS · DETAILS
- A-9 BUILDING SECTIONS
- A-10 BRIDGE SECTIONS · DETAILS
- A-11 STAIR PLANS · SECTIONS · DETAILS
- A-12 ELEVATOR PLANS · SECTIONS · DETAILS

- M-1 BASEMENT MECHANICAL PLAN
- M-2 FIRST FLOOR MECHANICAL PLAN
- M-3 SECOND FLOOR MECHANICAL PLAN
- P-1 BASEMENT PLUMBING PLAN
- P-2 FIRST FLOOR PLUMBING PLAN
- P-3 SECOND FLOOR PLUMBING PLAN
- E-1 BASEMENT ELECTRICAL PLAN
- E-2 FIRST FLOOR ELECTRICAL PLAN
- E-3 SECOND FLOOR ELECTRICAL PLAN

- S-1 FOUNDATION PLAN · DETAILS
- S-2 ROOF FRAMING PLAN · AUDITORIUM
- S-3 ROOF FRAMING PLAN · BRIDGE/RAMP
- S-4 STAIR FRAMING PLAN · DETAILS
- S-5 BRIDGE DETAILS

symbols & abbreviations

- 302.0 — NEW CONTOURS
 - - - 302.0 - - - EXISTING CONTOURS
 - 302.0 EXISTING ELEVATIONS
 - 302.0 NEW ELEVATIONS
 - E.J. EXPANSION JOINT
 - FG. FIXED GLASS
 - MTL. METAL
 - CONC. CONCRETE
 - FE. FIRE EXTINGUISHER
 - E.D.F. ELECTRIC DRINKING FOUNTAIN
 - D.T. DRAPERY TRACK
 - F.D. FLOOR DRAIN
 - R.D. ROOF DRAIN
 - M.W. MILLWORK
 - VAT. VINYL ASBESTOS TILE
 - (Symbol) EXISTING DOOR OPENING
 - (Symbol) NEW DOOR OPENING
-
- (Symbol) POURED CONCRETE
 - (Symbol) CONCRETE BLOCK
 - (Symbol) BRICK
 - (Symbol) EXISTING WALLS TO REMAIN
 - (Symbol) EXISTING WALLS TO BE REMOVED
 - (Symbol) RIGID INSULATION
 - (Symbol) BATT INSULATION
 - (Symbol) PATCH TO MATCH EXISTING

SITE PLAN 1/8" = 10'-0"

*Dixie Hall/
Saudi Center/
Int. Student
Center*

remodel
DIXIE HALL
ARKANSAS STATE UNIVERSITY
Jonesboro, Arkansas

Number One Union Plaza
Suite 1635
Little Rock, Ark. 72201
501-376-6584

328 South Church
Jonesboro, Ark. 72401
501-932-4271



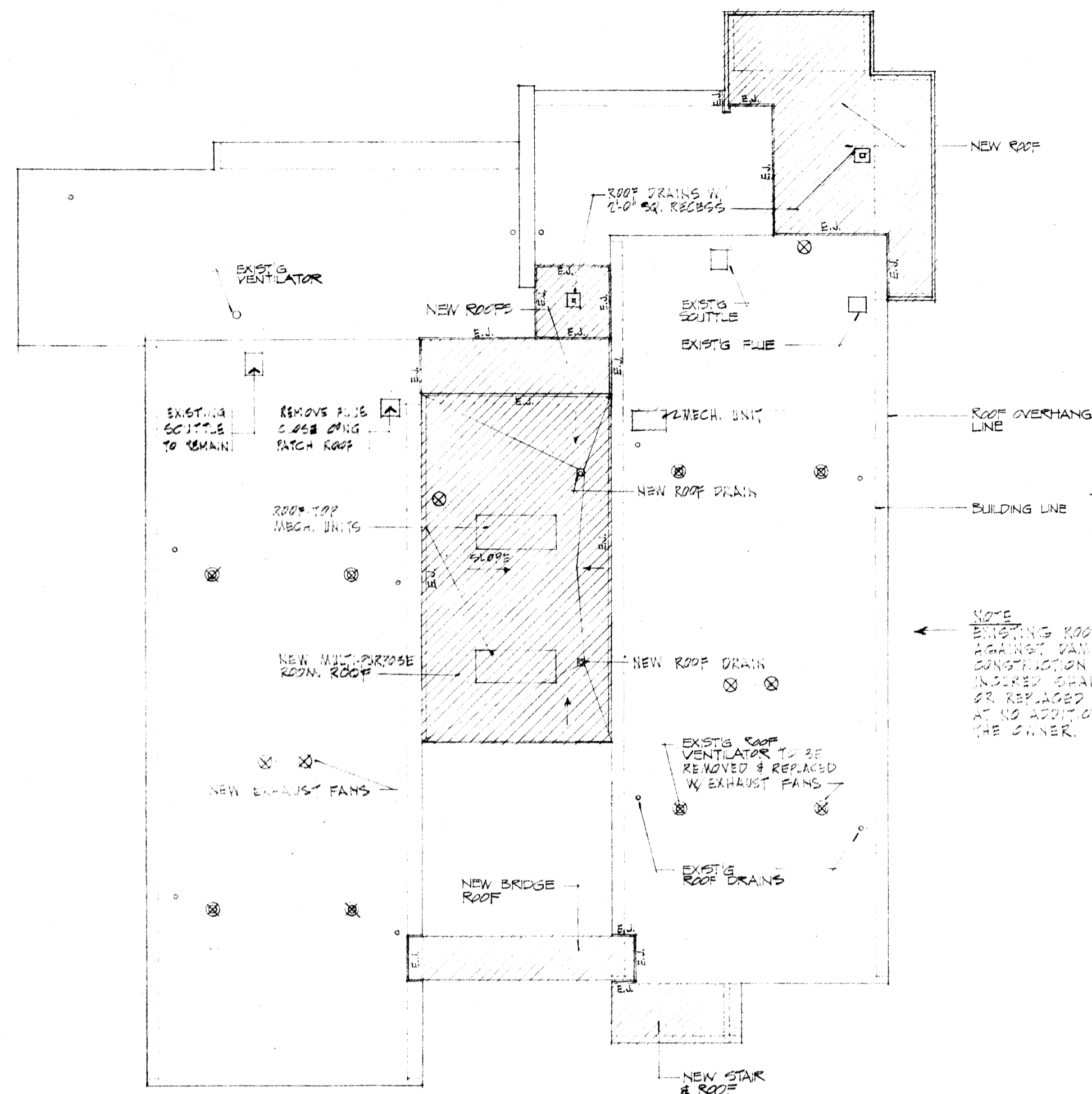

ROOF PLAN 1/8" = 1'-0"

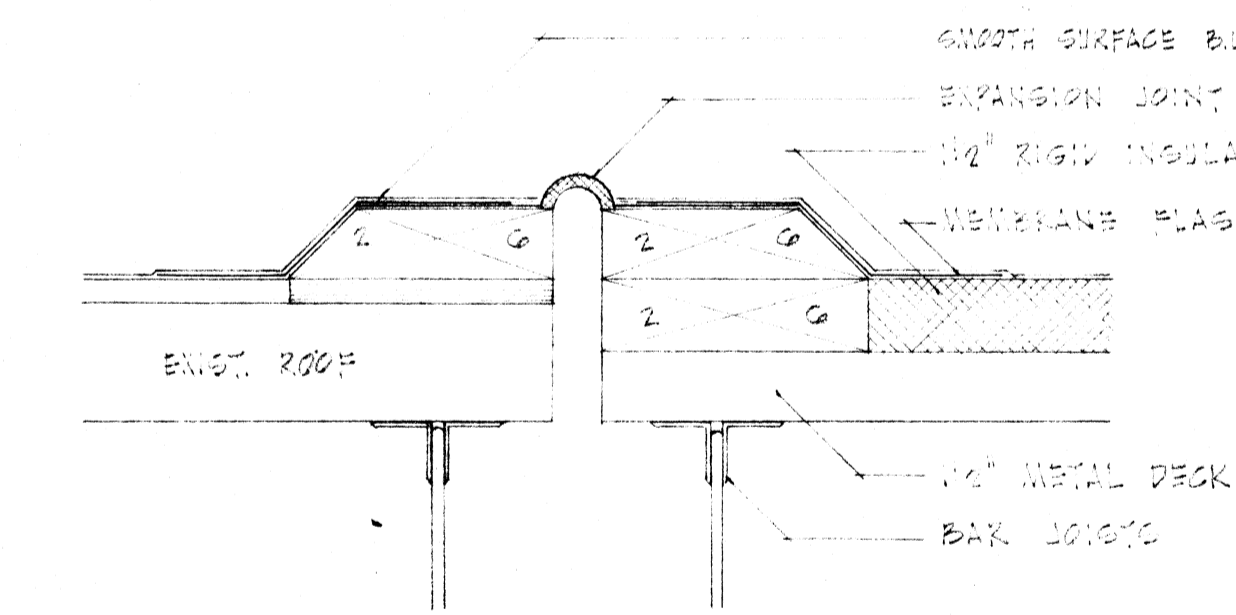

1 ROOF EXPANSION JOINT DETAIL
SC 3' x 1'-0"

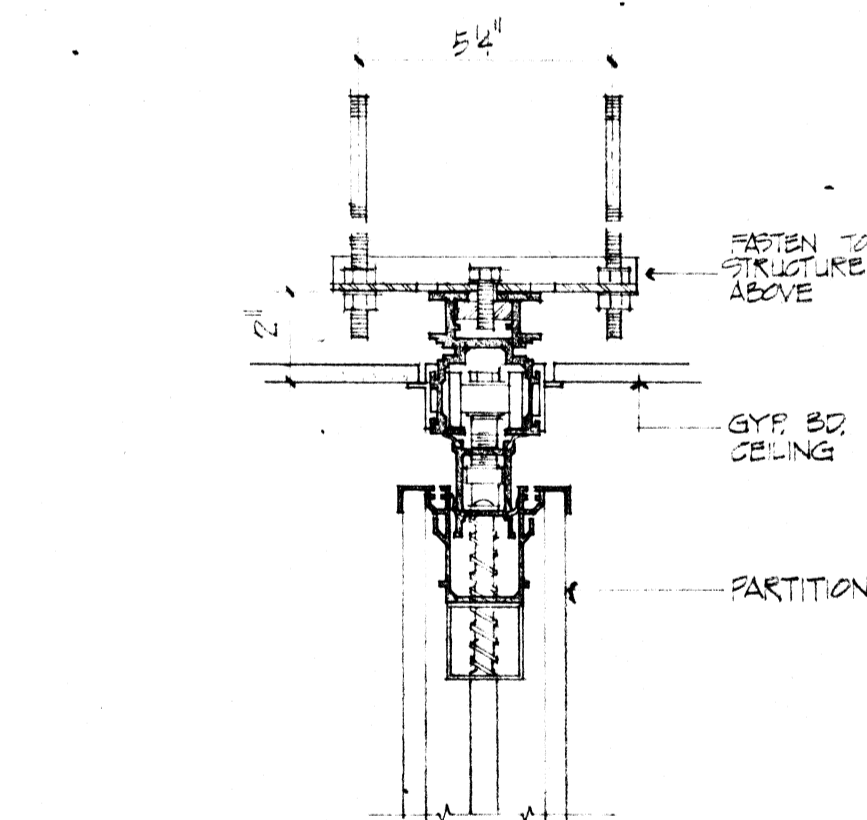

3 FOLDING PARTITION DETAIL
3/4" x 1'-0"

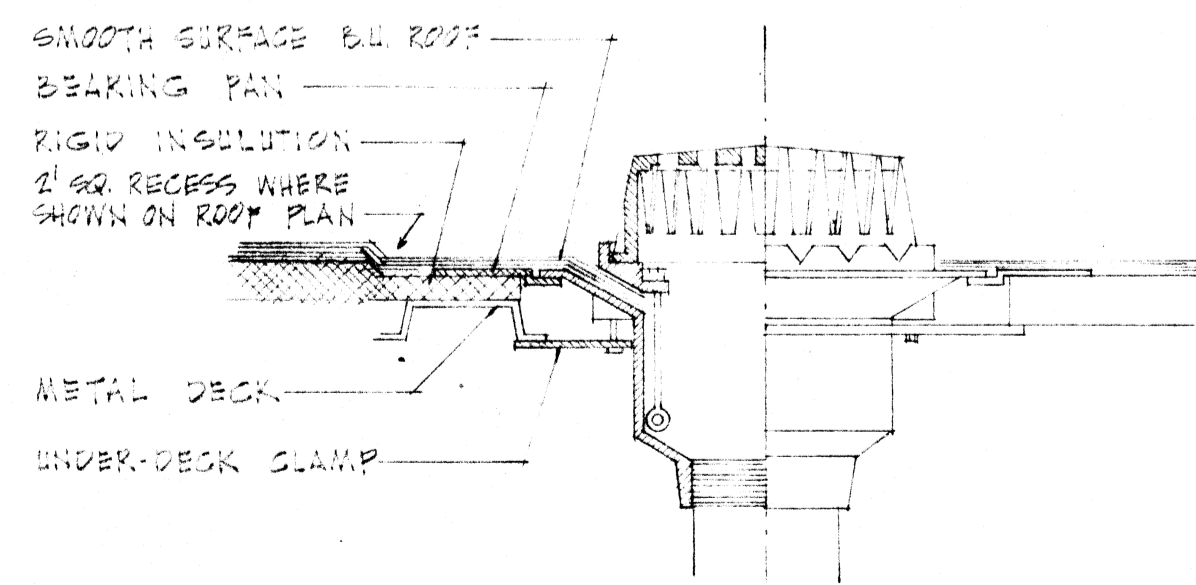

2 ROOF DRAIN DETAIL
N.T.S.

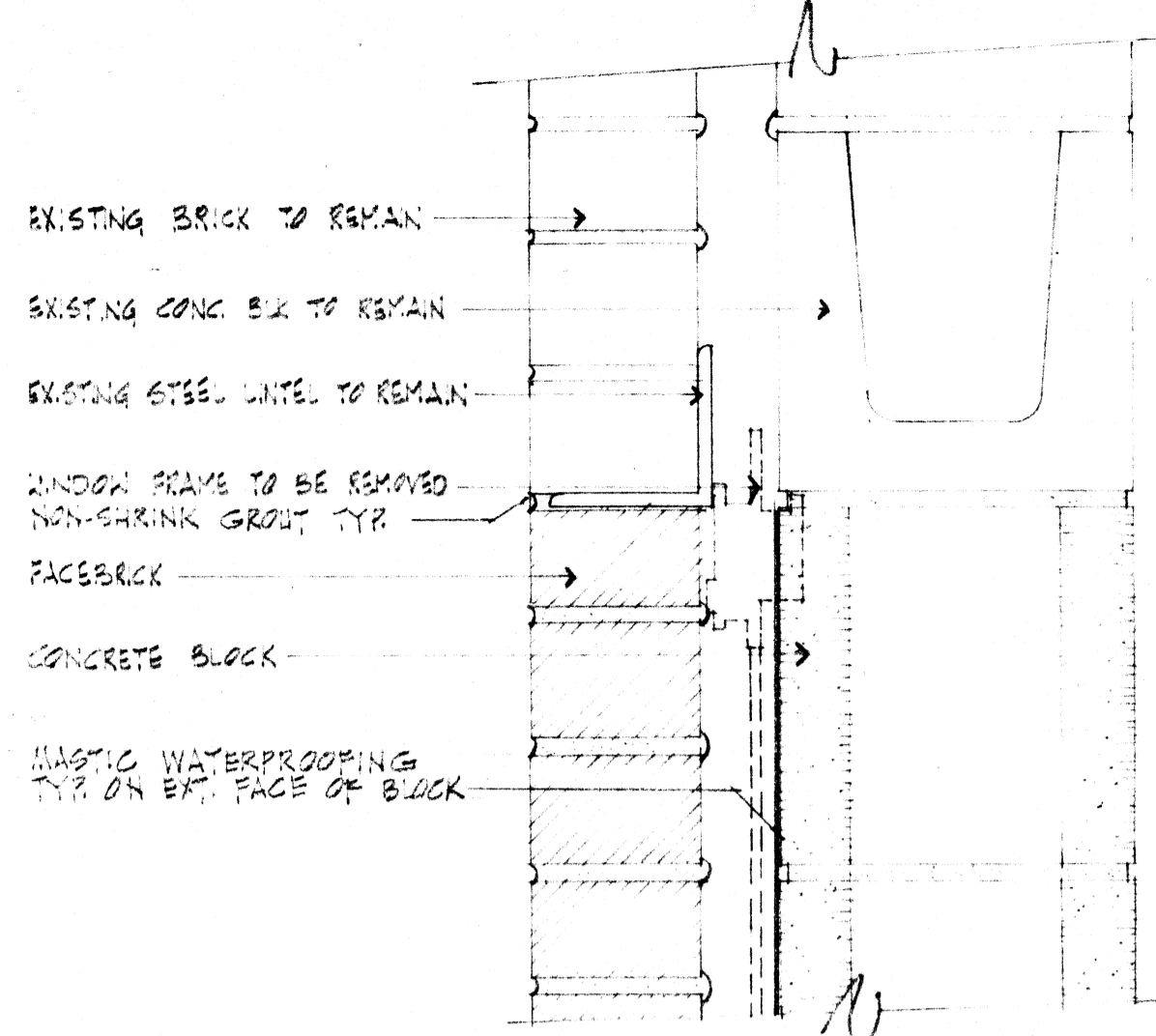

HEAD

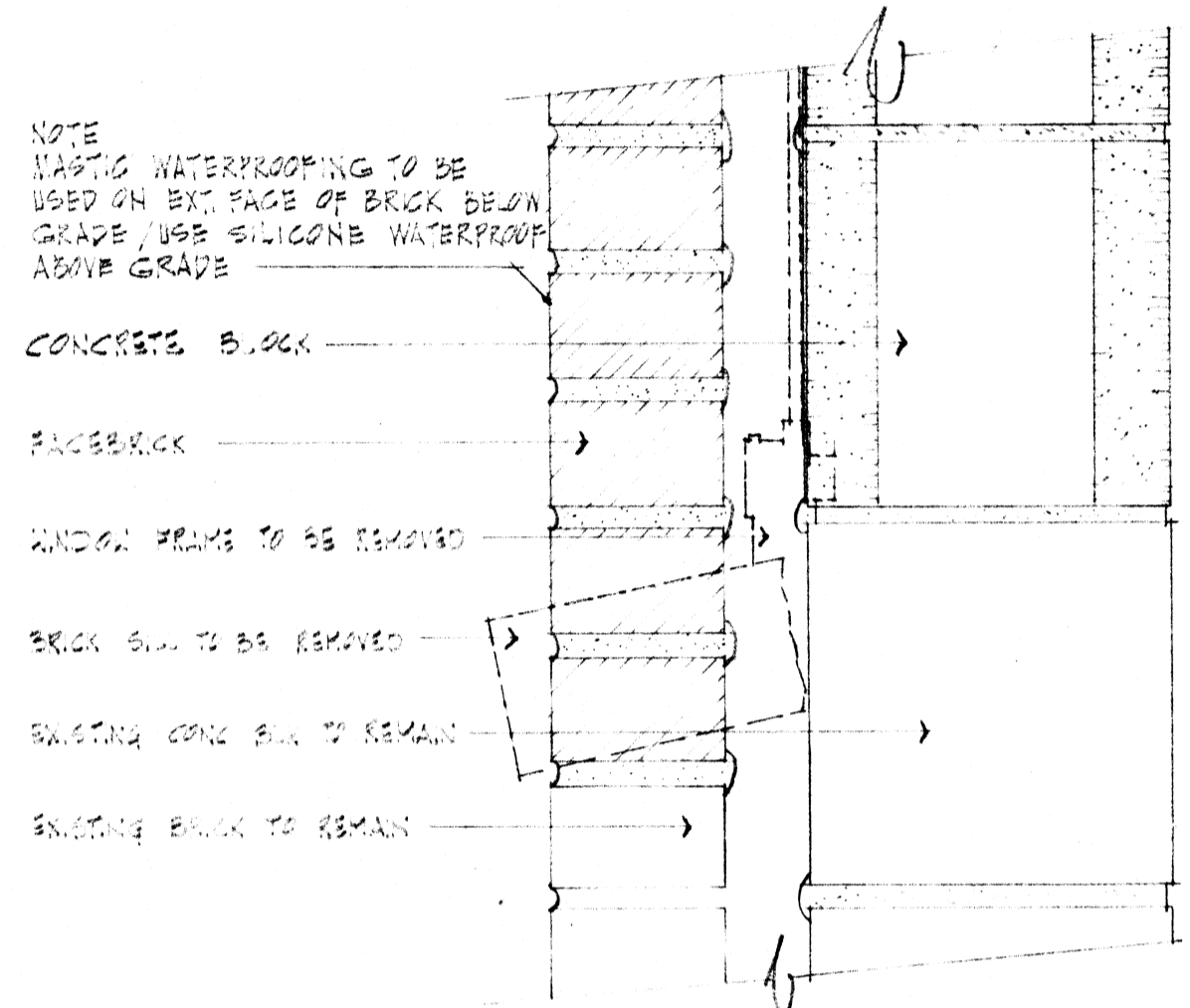

SILL

5 WINDOW OPENING CLOSURE DETAIL
SC 3' x 1'-0"

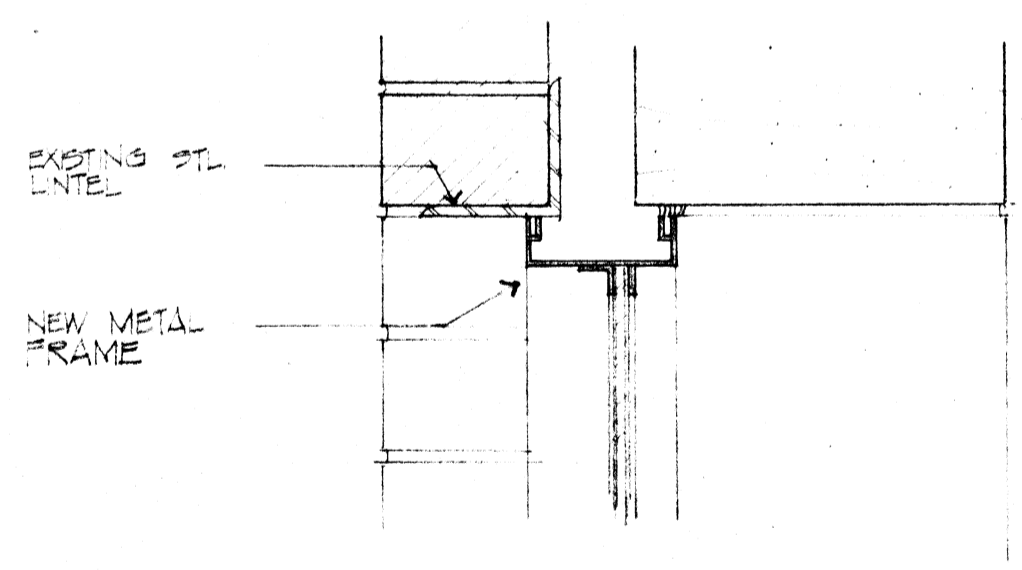

HEAD (JAMB SIMILAR)

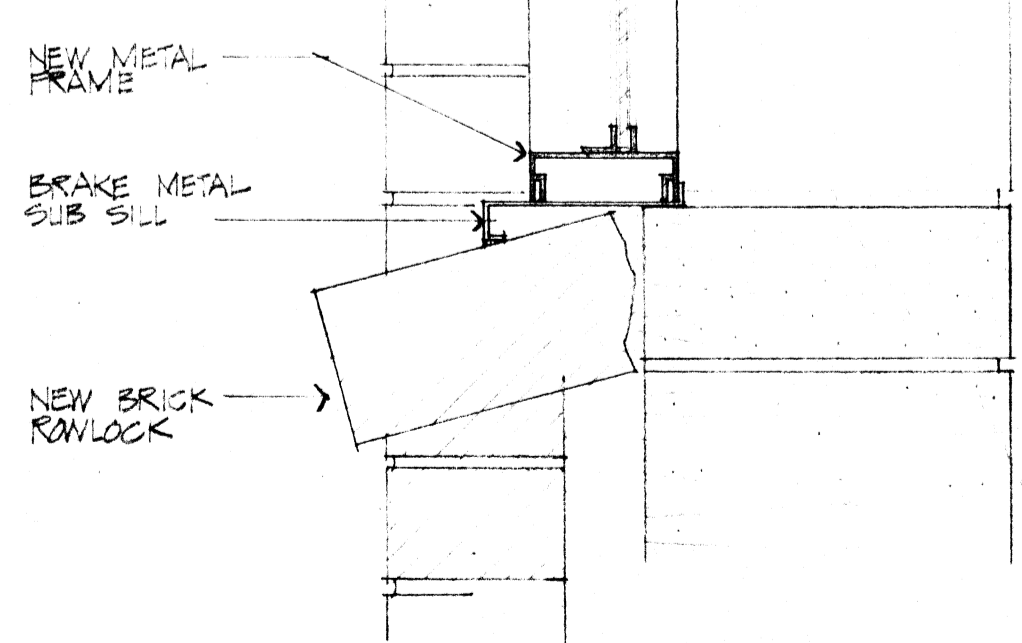

SILL

4 NEW FIXED SASH DETAILS 3/4" x 1'-0"

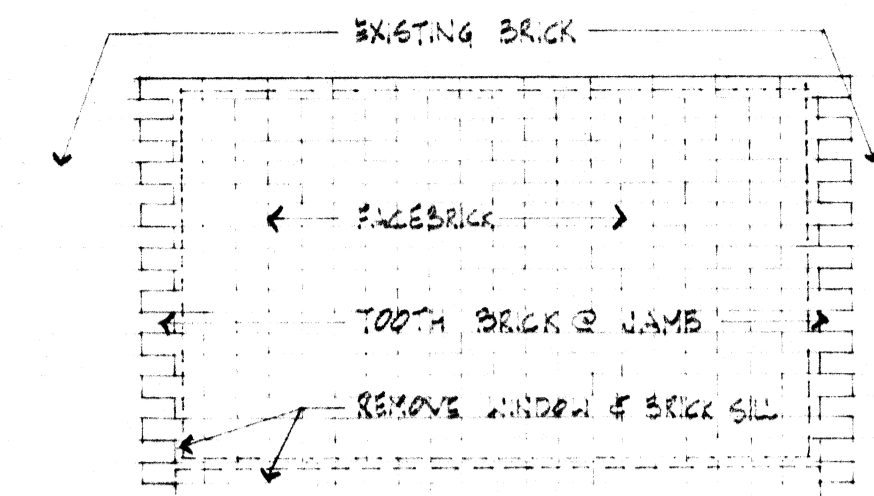

EXTERIOR ELEVATION @ WINDOW CLOSURE
SC 1/2" = 1'-0"

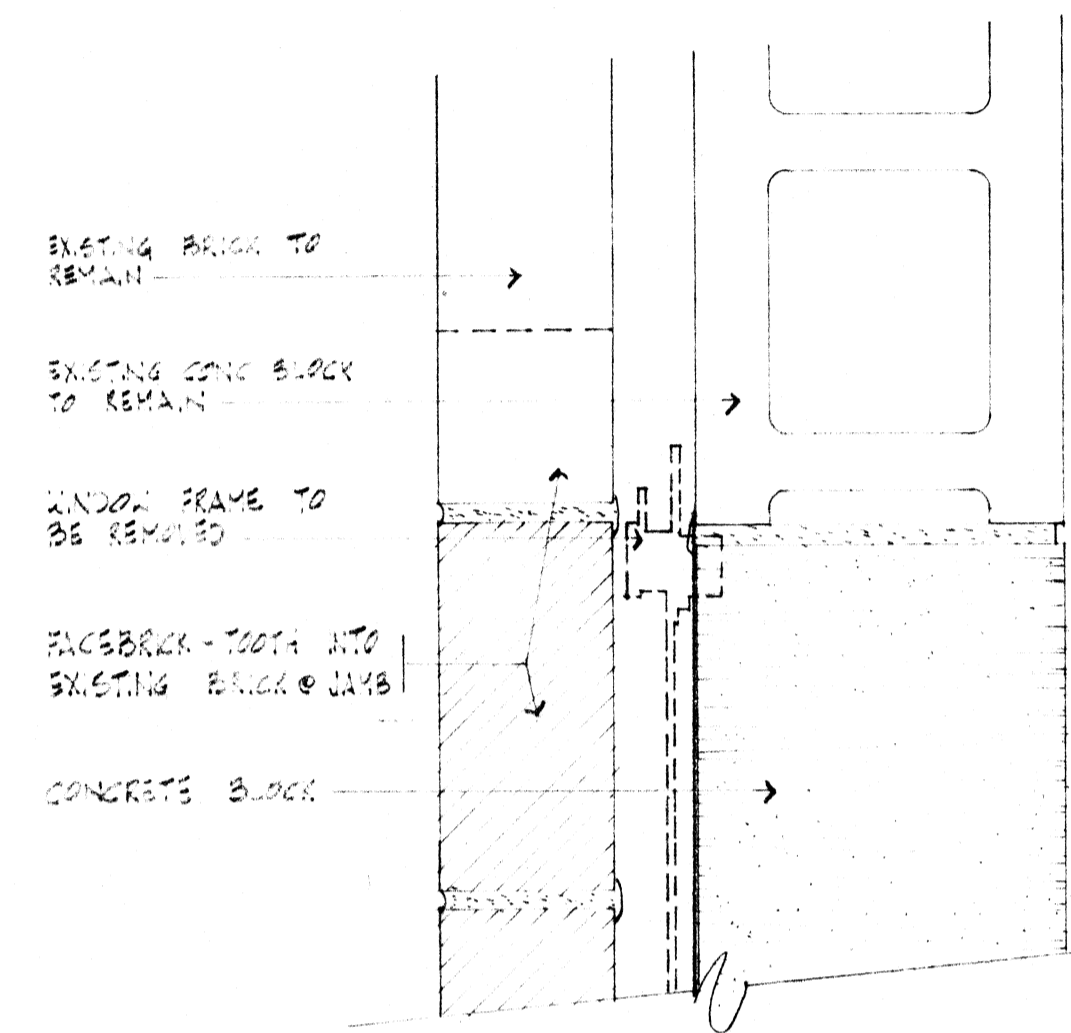

JAMB

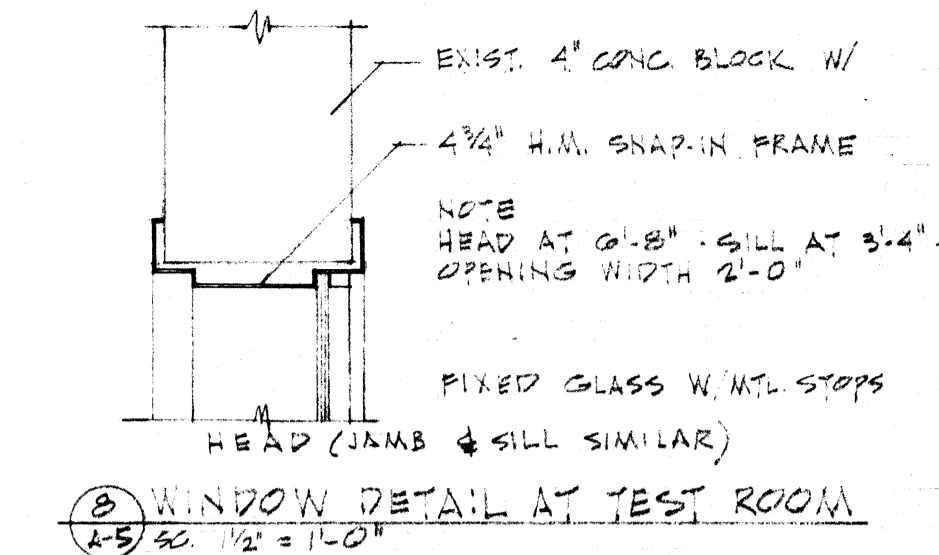

6 WINDOW DETAIL AT TEST ROOM
SC 1/2" = 1'-0"

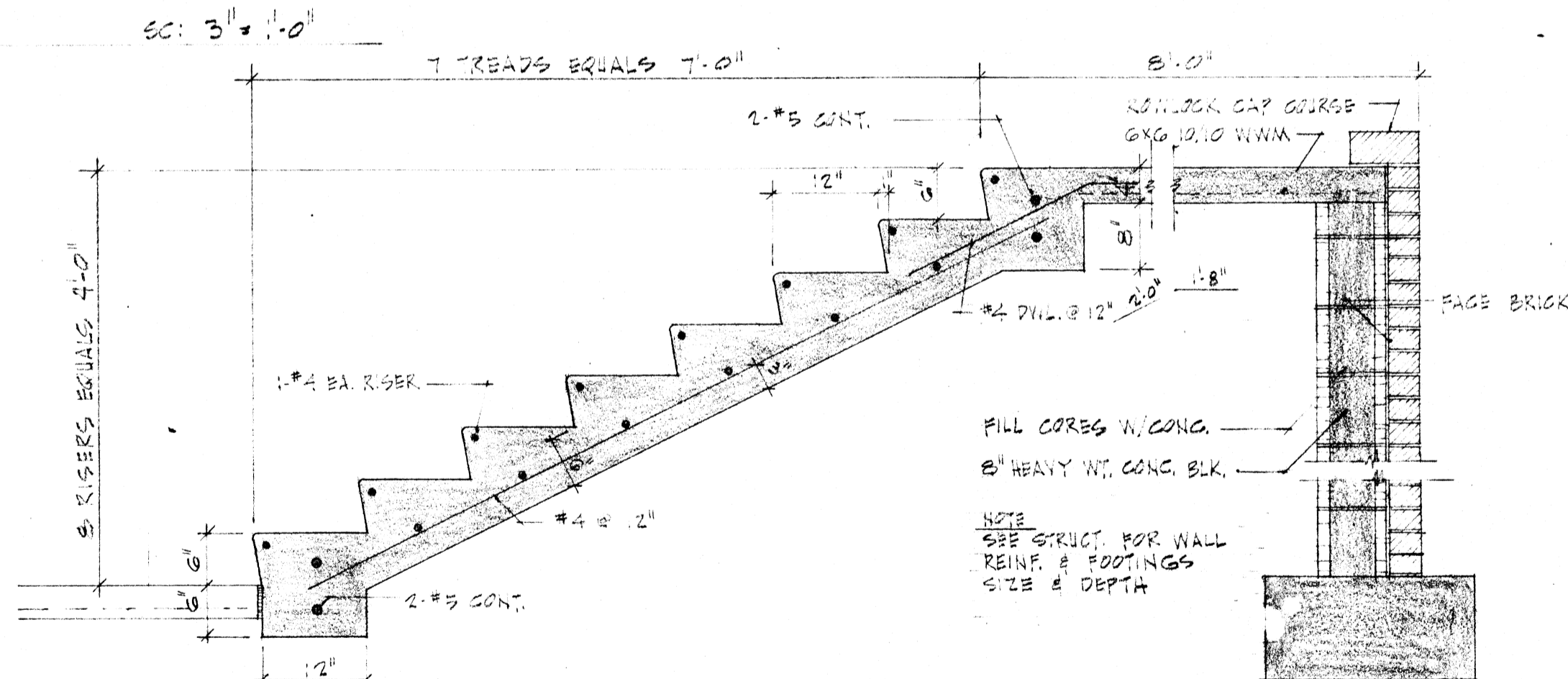

7 CONCRETE STEPS AT NEW NORTH ENTRANCE
SC 3/4" x 1'-0"

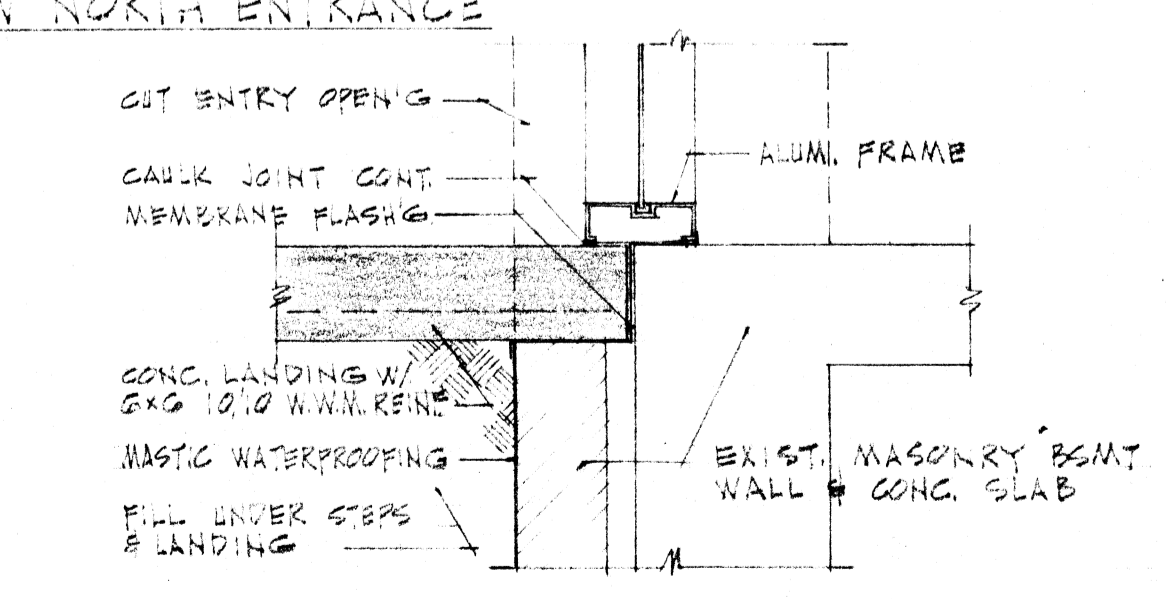

8 CONC. LANDING AT EXIST. BLDG
SC 1/2" = 1'-0"

remodel
DIXIE HALL
ARKANSAS STATE UNIVERSITY
Jonesboro, Arkansas

Number One Union Plaza Suite 1635
Little Rock, Ark. 72201
501-376-6584
328 South Church
Jonesboro, Ark. 72401
501-932-4271
APR 19, 1976
73776

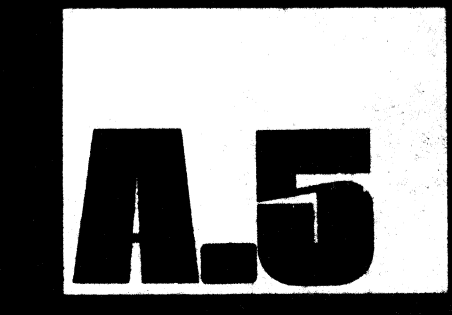

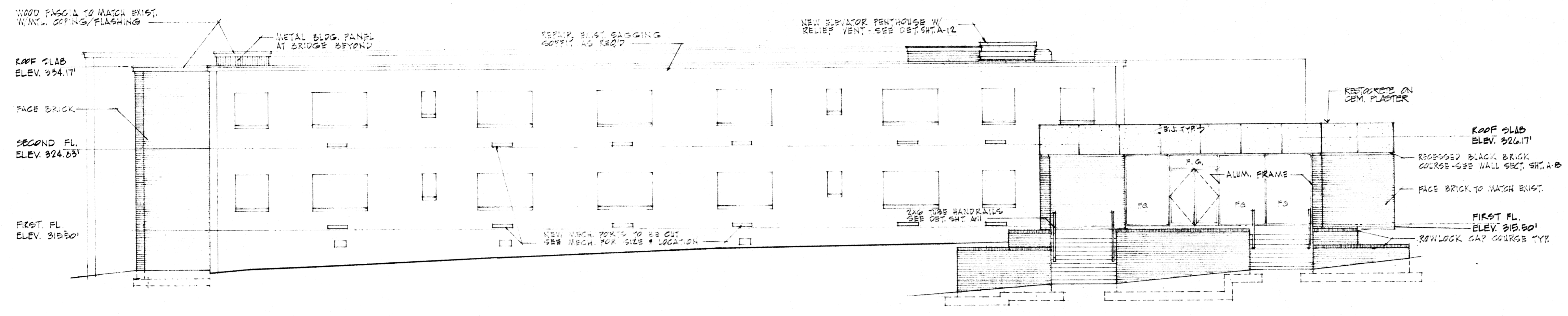

SOUTH ELEVATION - SOUTH WING 1/8" = 1'-0"

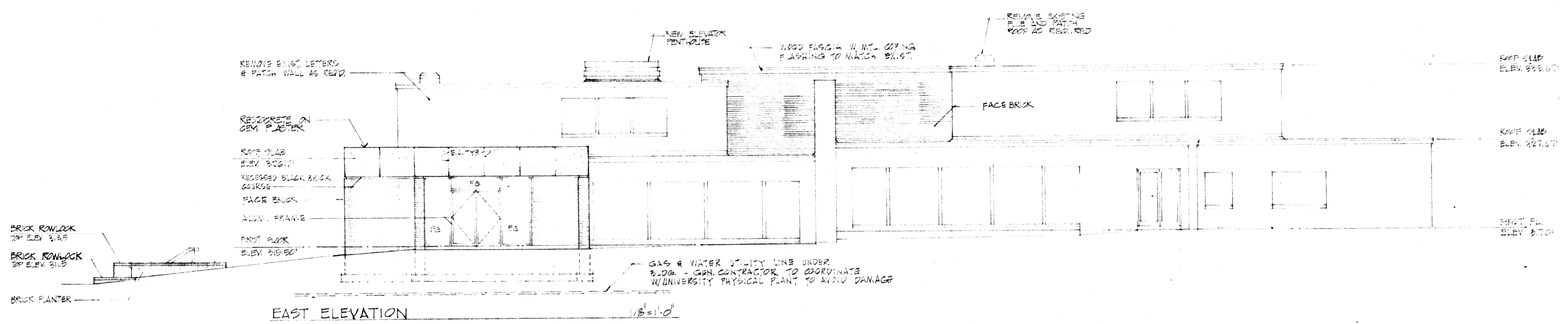

EAST ELEVATION 1/8" = 1'-0"

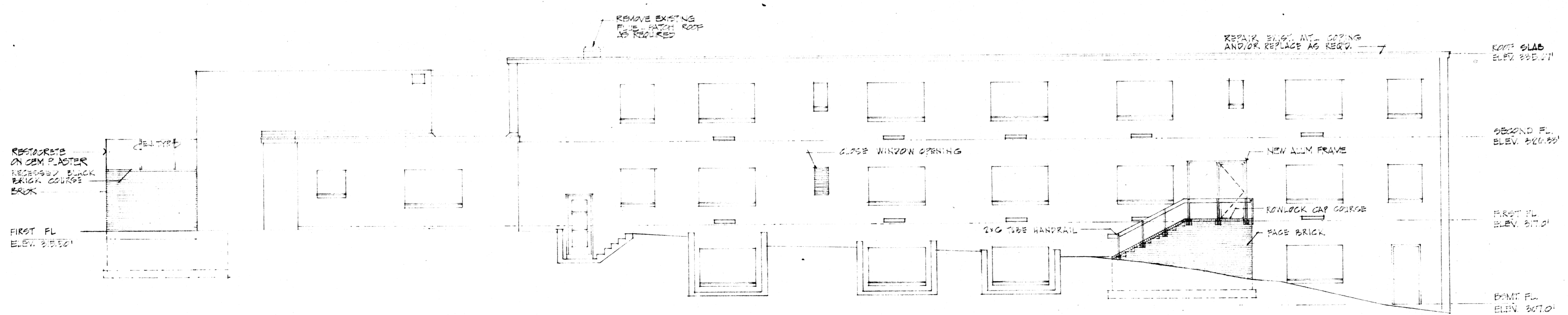

NORTH ELEVATION - NORTH WING 1/8" = 1'-0"

EXTERIOR ELEVATIONS

remodel
DIXIE HALL
ARKANSAS STATE UNIVERSITY
Jonesboro, Arkansas

Number One Union Plaza
Suite 1635
Little Rock, Ark. 72201
501-376-6584
328 South Church
Jonesboro, Ark. 72401
501-932-4271

APRIL 9, 1976
73776



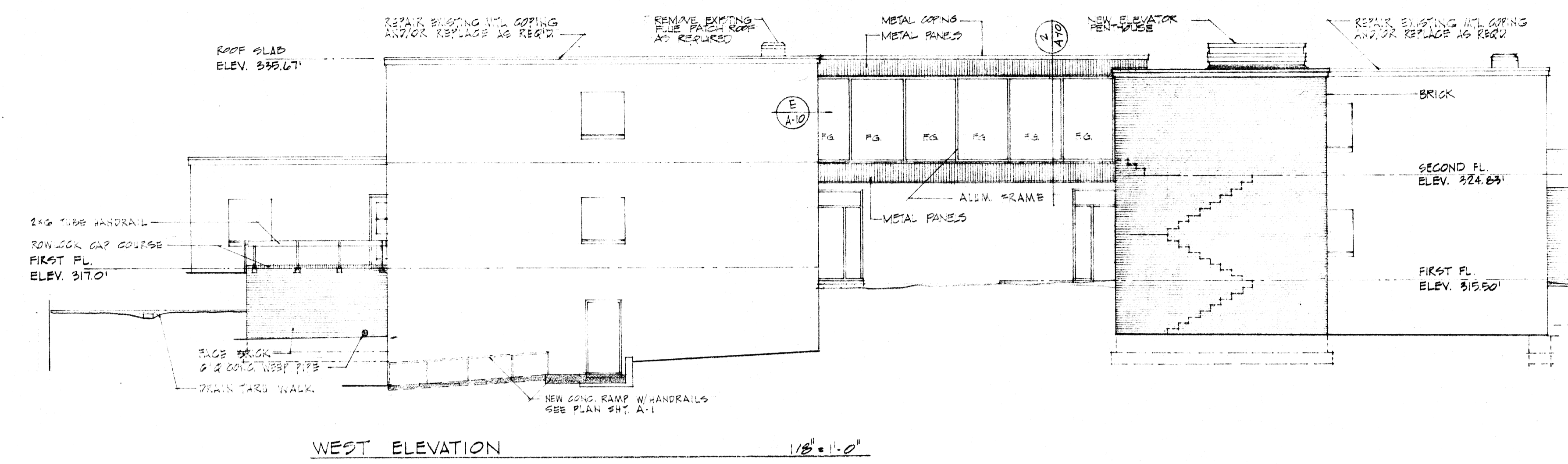

WEST ELEVATION 1/8" = 1'-0"

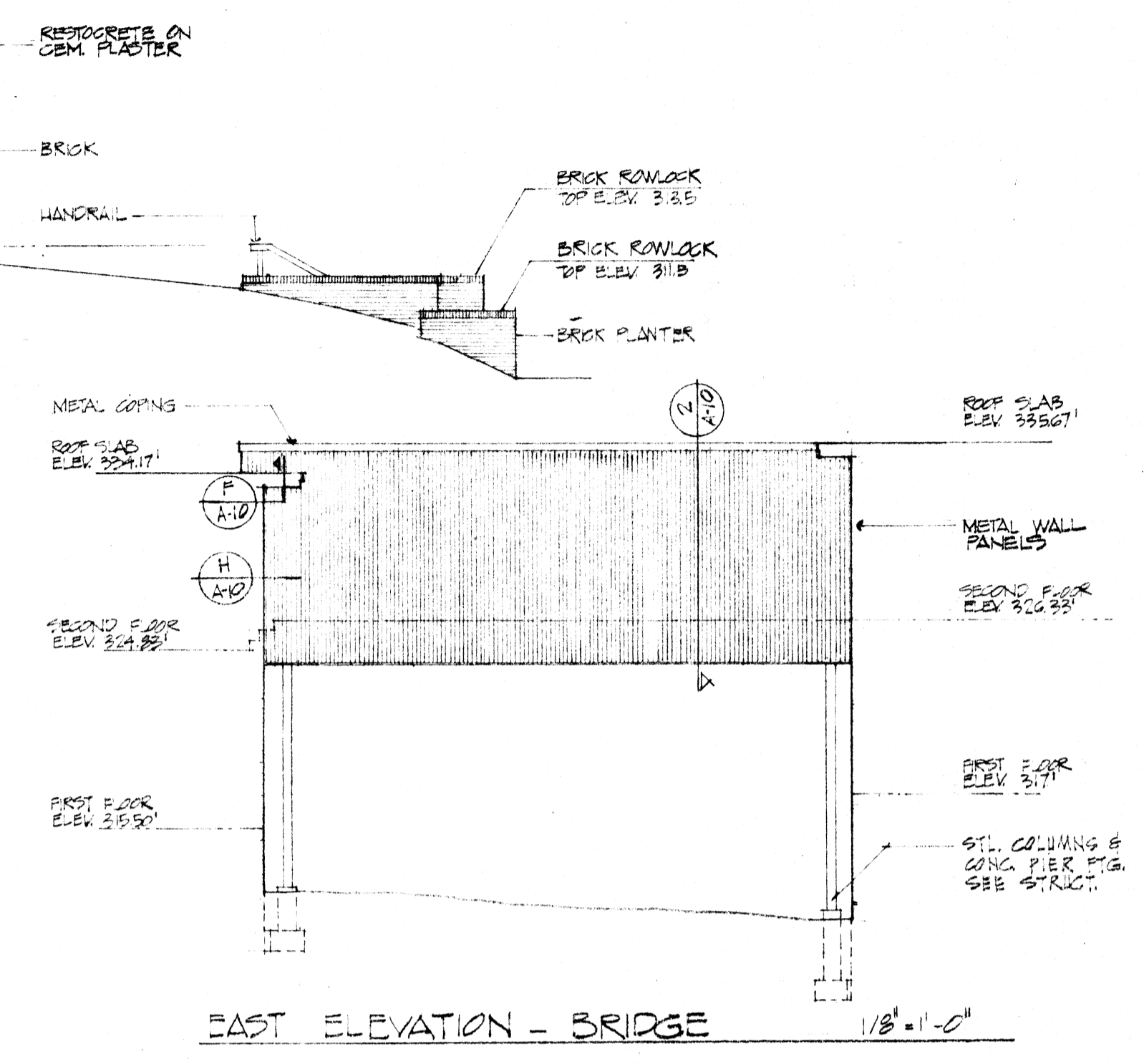

EAST ELEVATION - BRIDGE 1/8" = 1'-0"

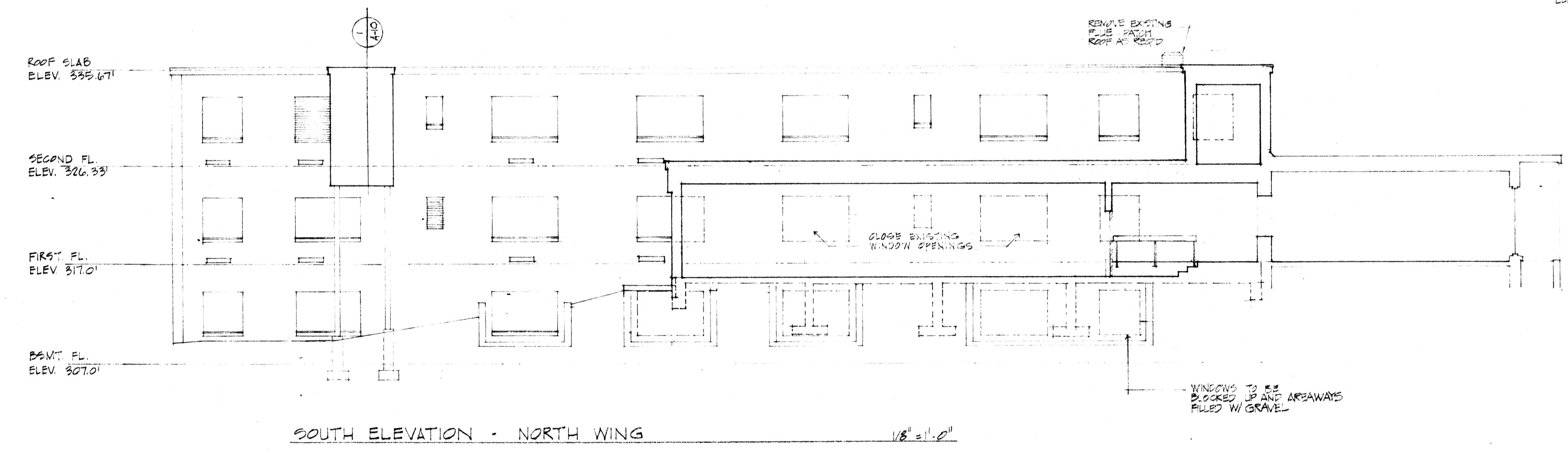

SOUTH ELEVATION - NORTH WING 1/8" = 1'-0"

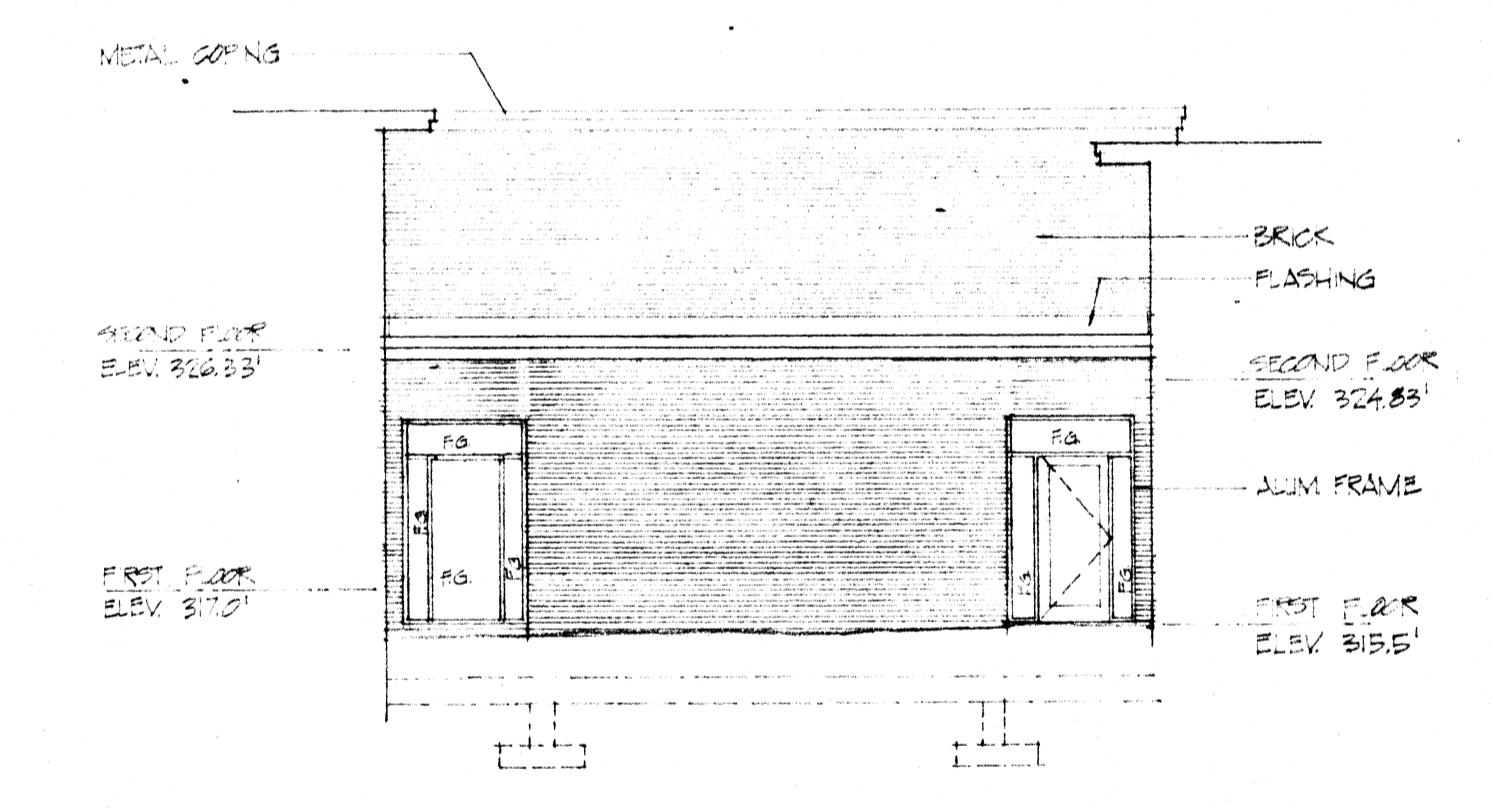

WEST ELEVATION - MULTI-PURPOSE RM. 1/8" = 1'-0"

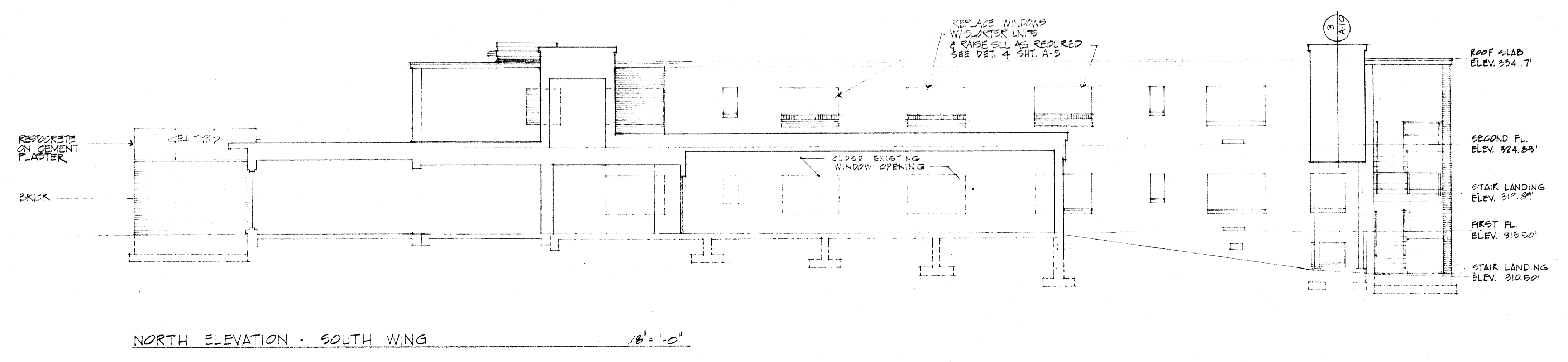

NORTH ELEVATION - SOUTH WING 1/8" = 1'-0"

EXTERIOR ELEVATIONS

remodel
DIXIE HALL
ARKANSAS STATE UNIVERSITY
Jonesboro, Arkansas

Number One Union Plaza
Suite 1635
Little Rock, Ark. 72201
501-376-6584

328 South Church
Jonesboro, Ark. 72401
501-932-4271

APRIL 9, 1976
73776



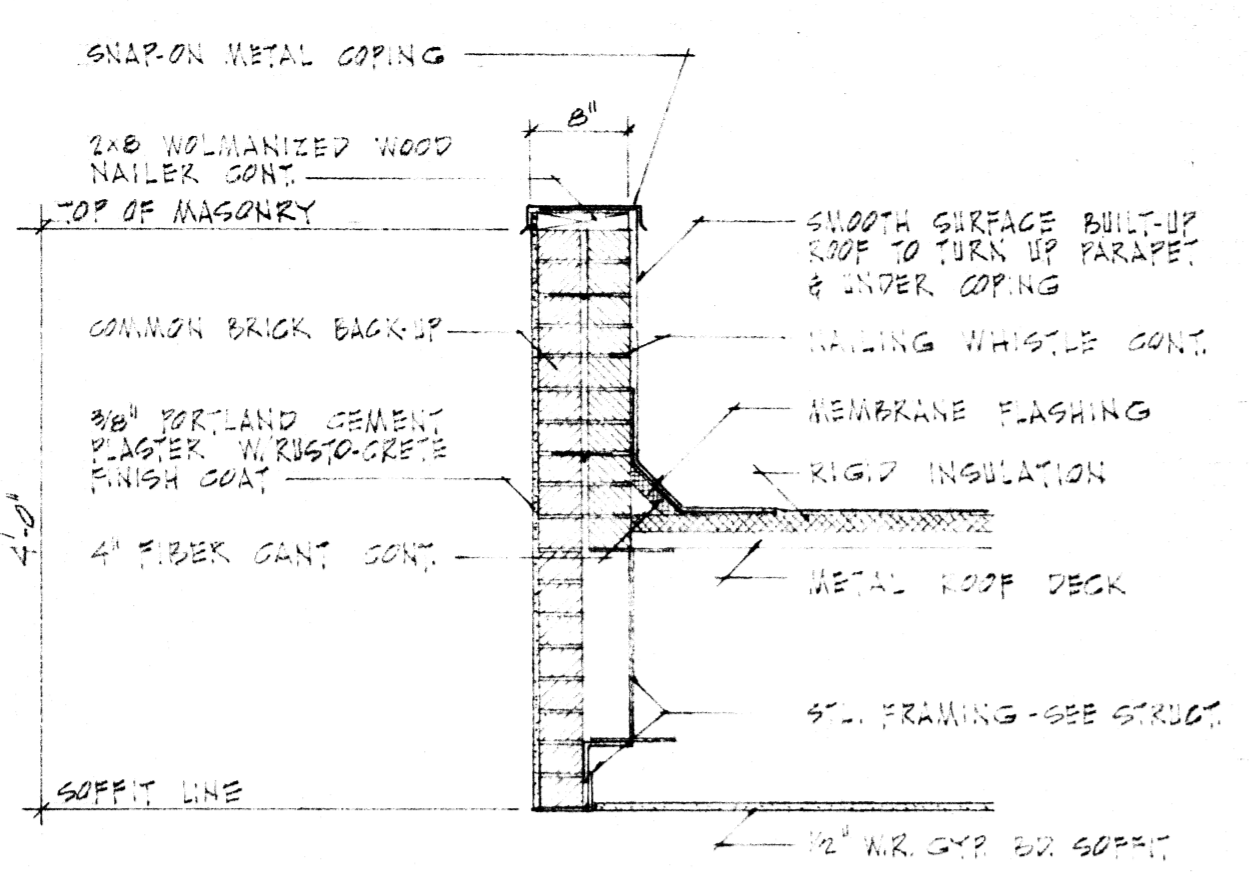
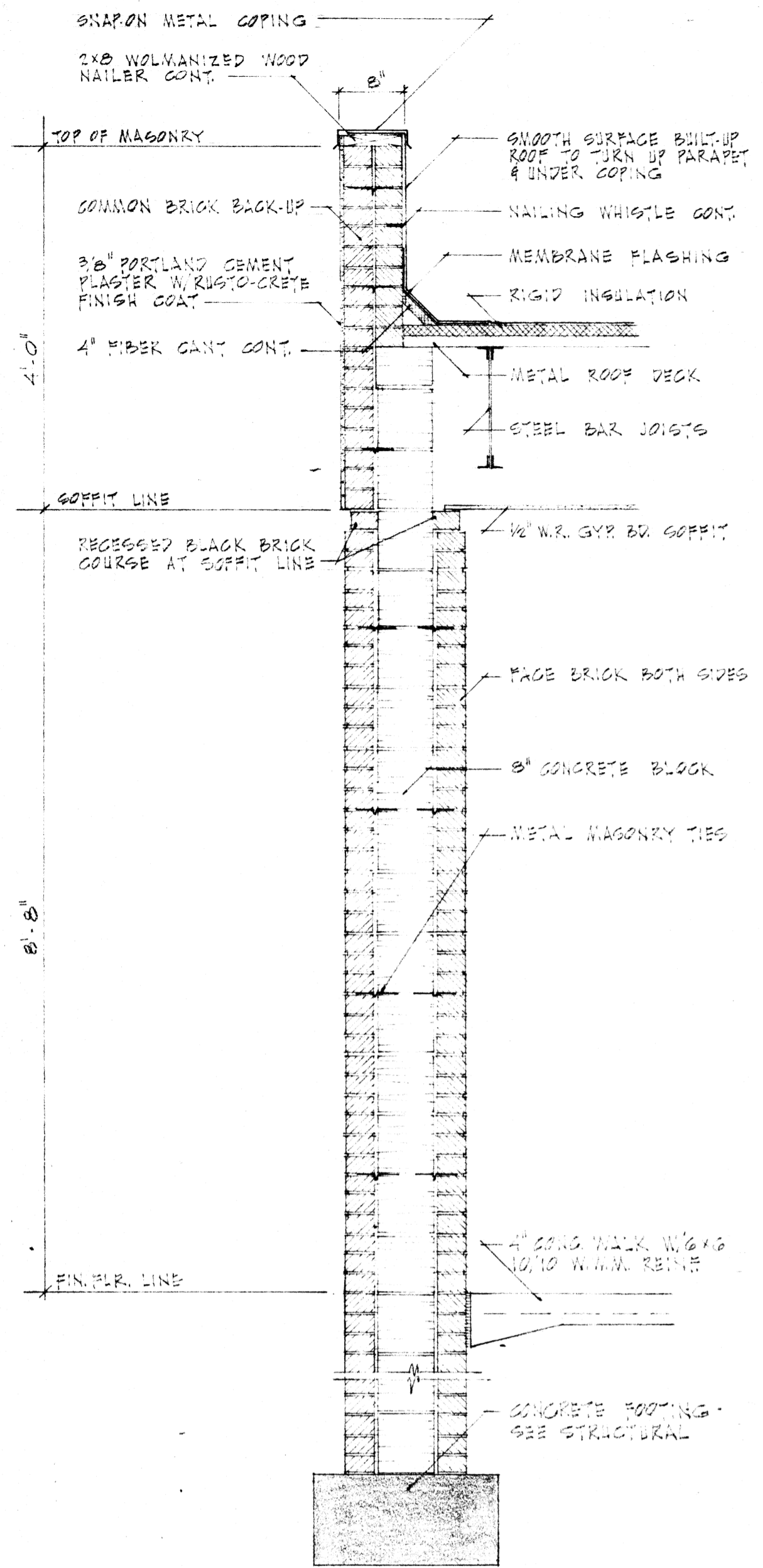

2 FASCIA SECTION
SC 3/4" x 1'-0"

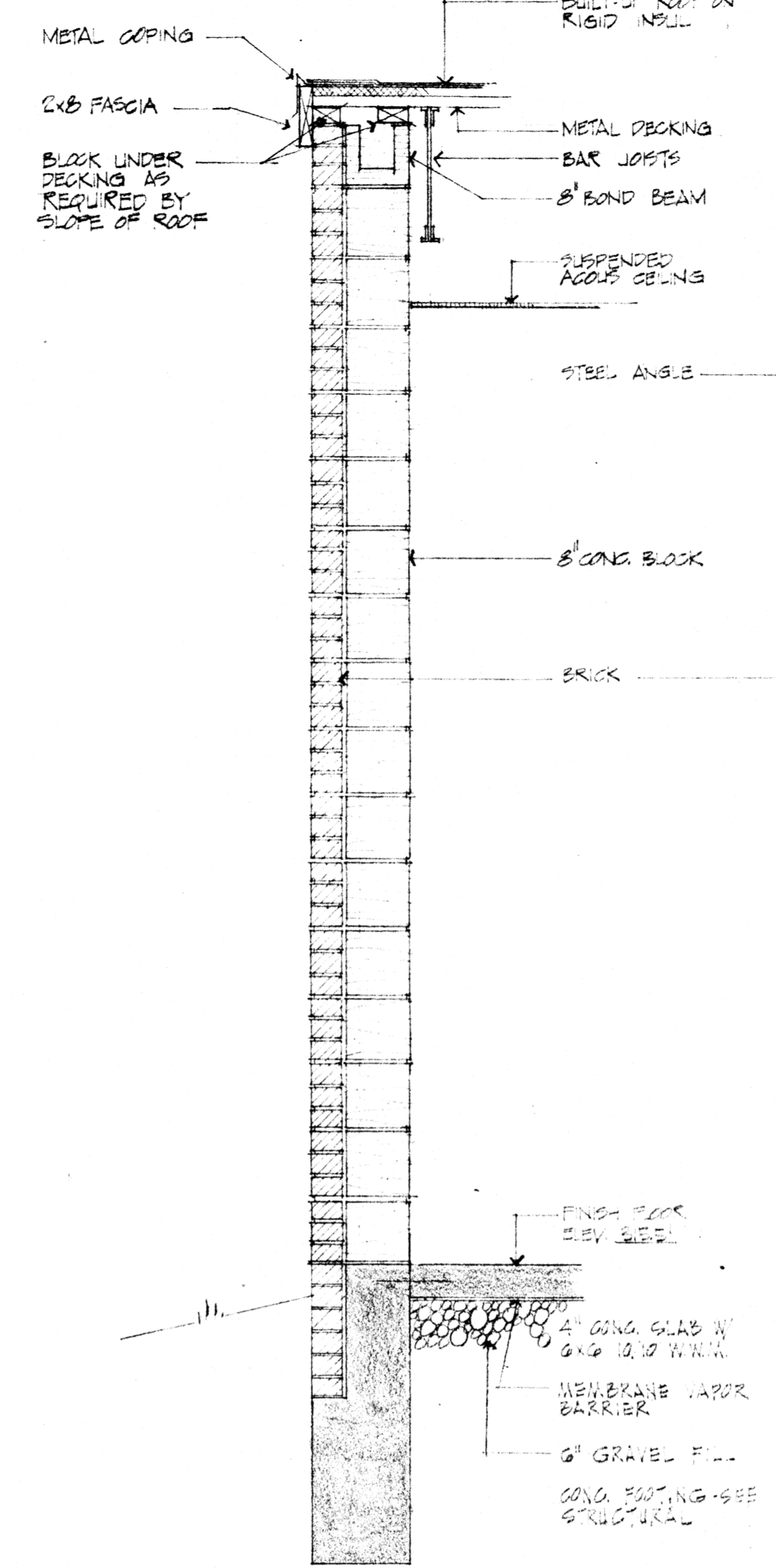

3 WALL SECTION
SC 3/4" x 1'-0"

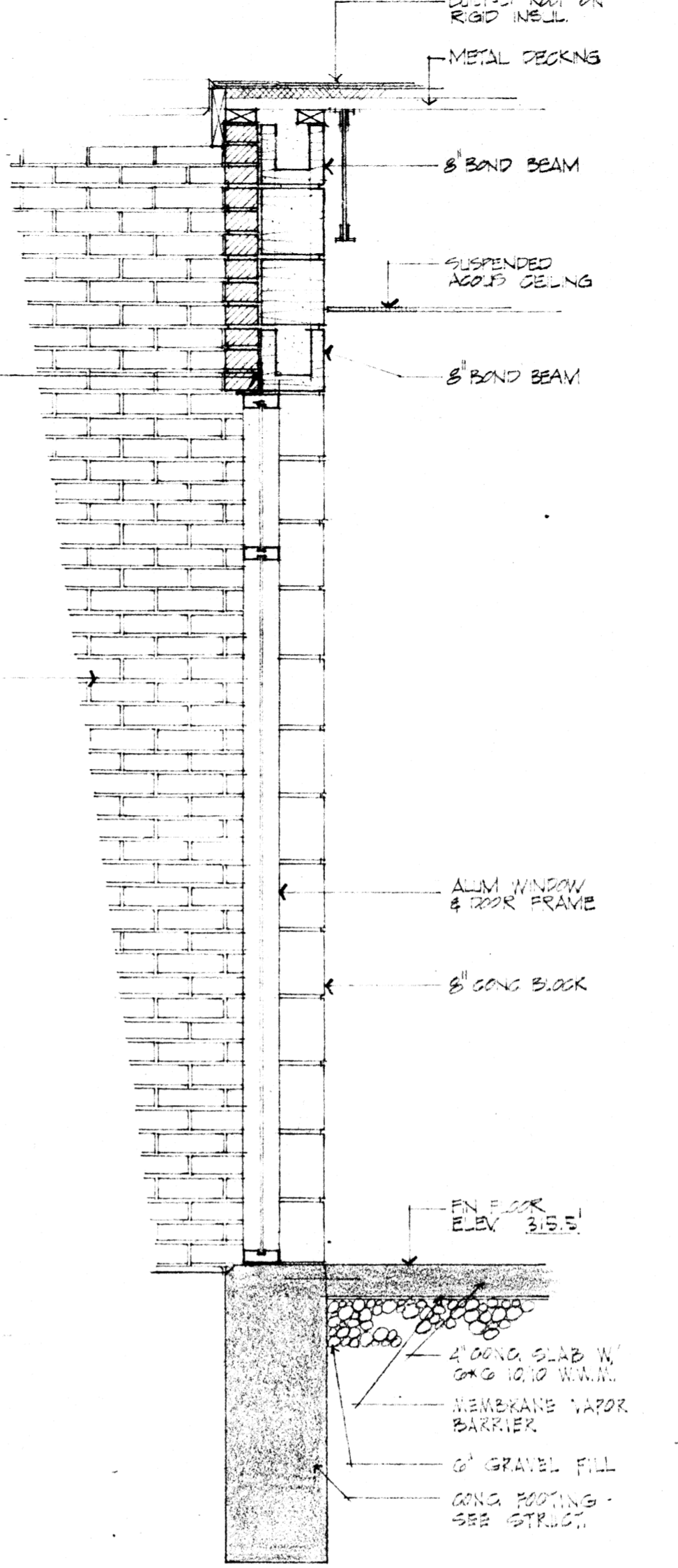

4 WALL SECTION
SC 3/4" x 1'-0"

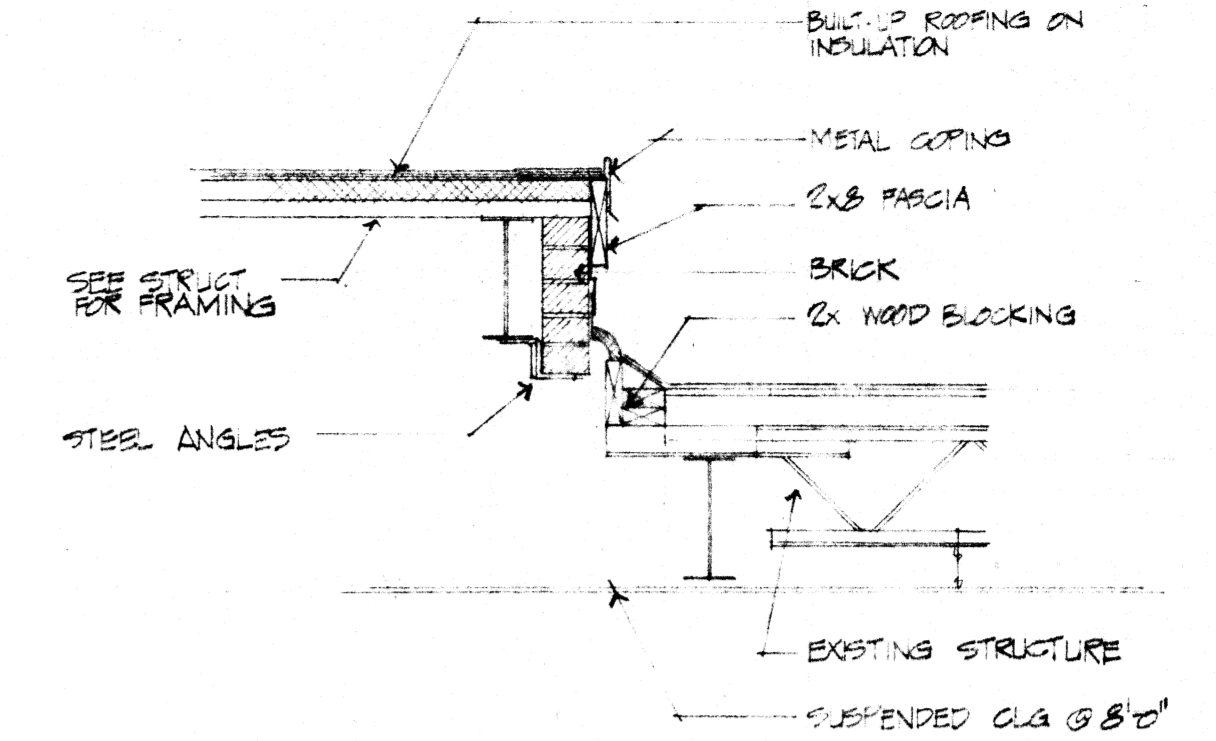

5 EXPANSION DETAIL AT RAMP
3/4" x 1'-0"

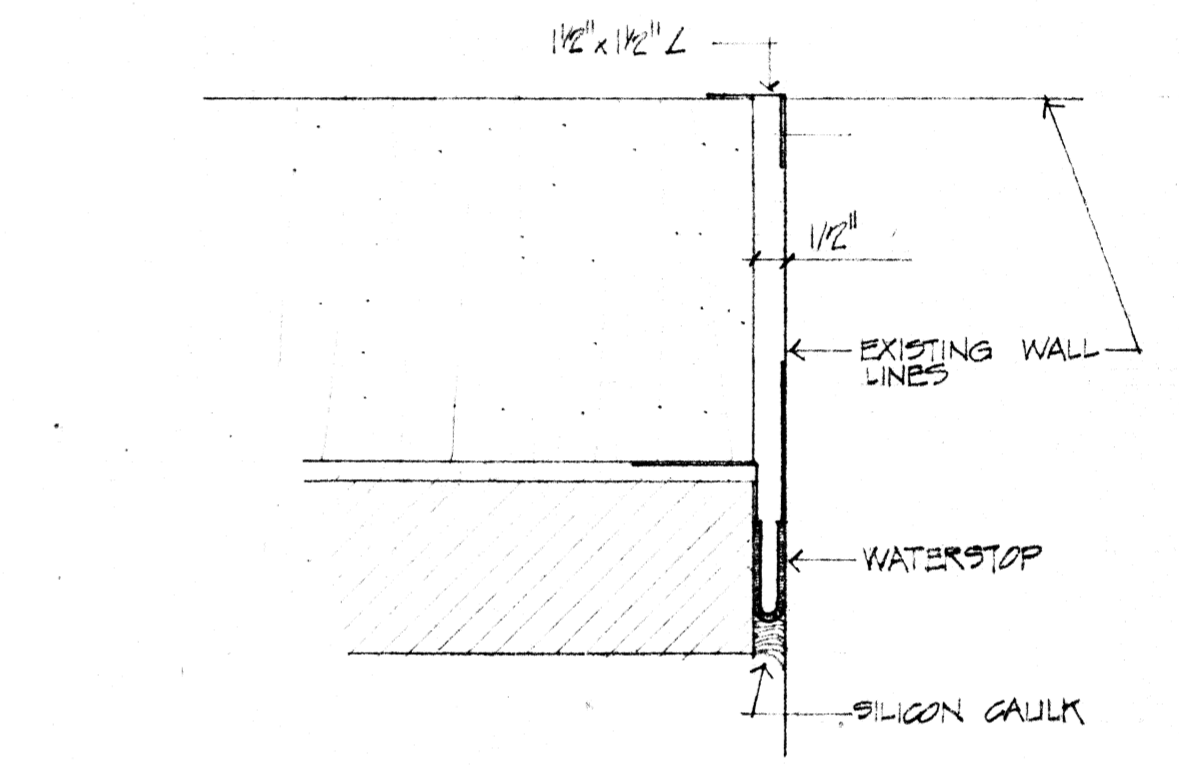

6 EXPANSION JOINT AT RAMP WALL
3/4" x 1'-0"

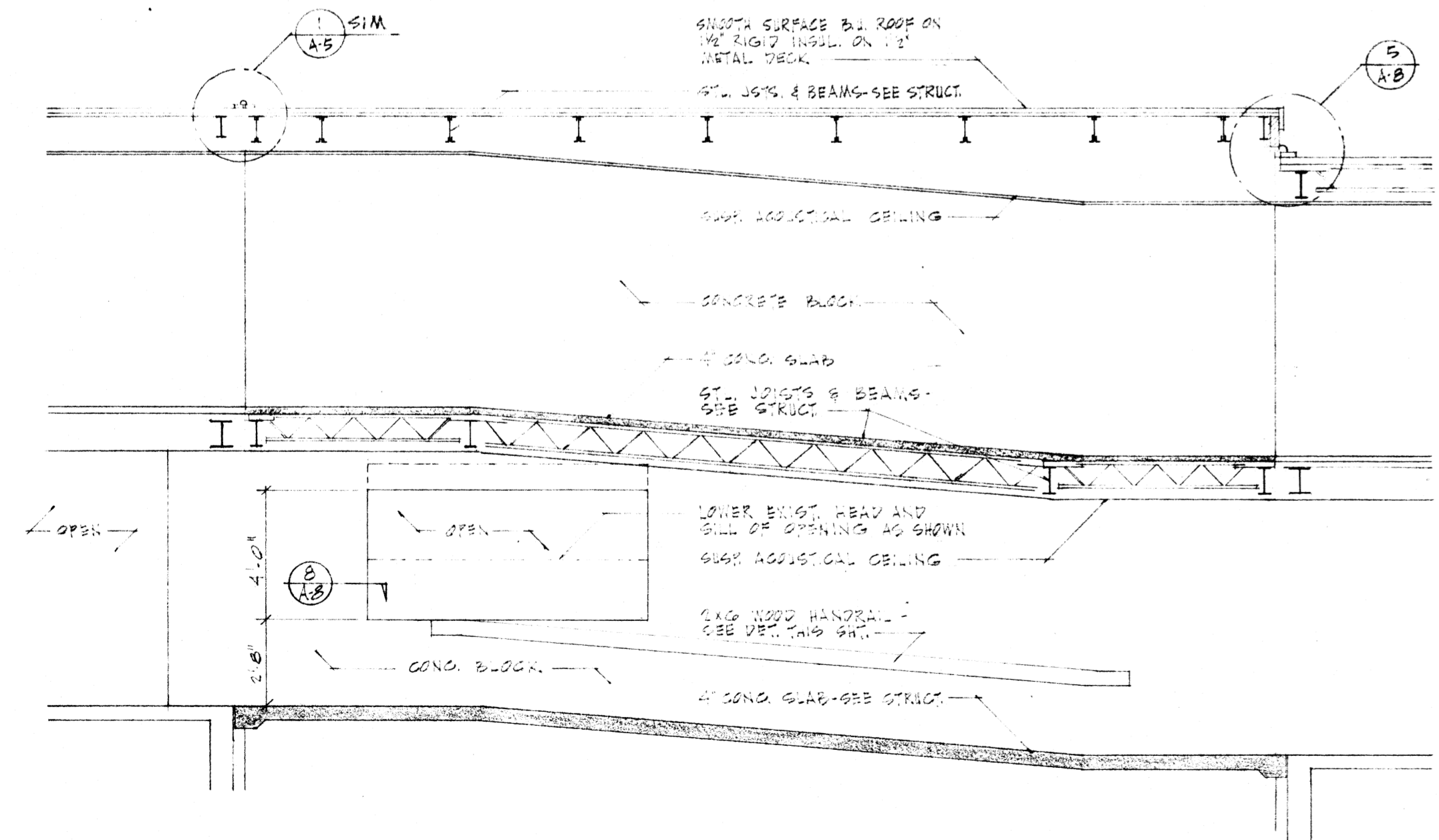

7 SECTION THRU RAMPS
SC 3/4" x 1'-0"

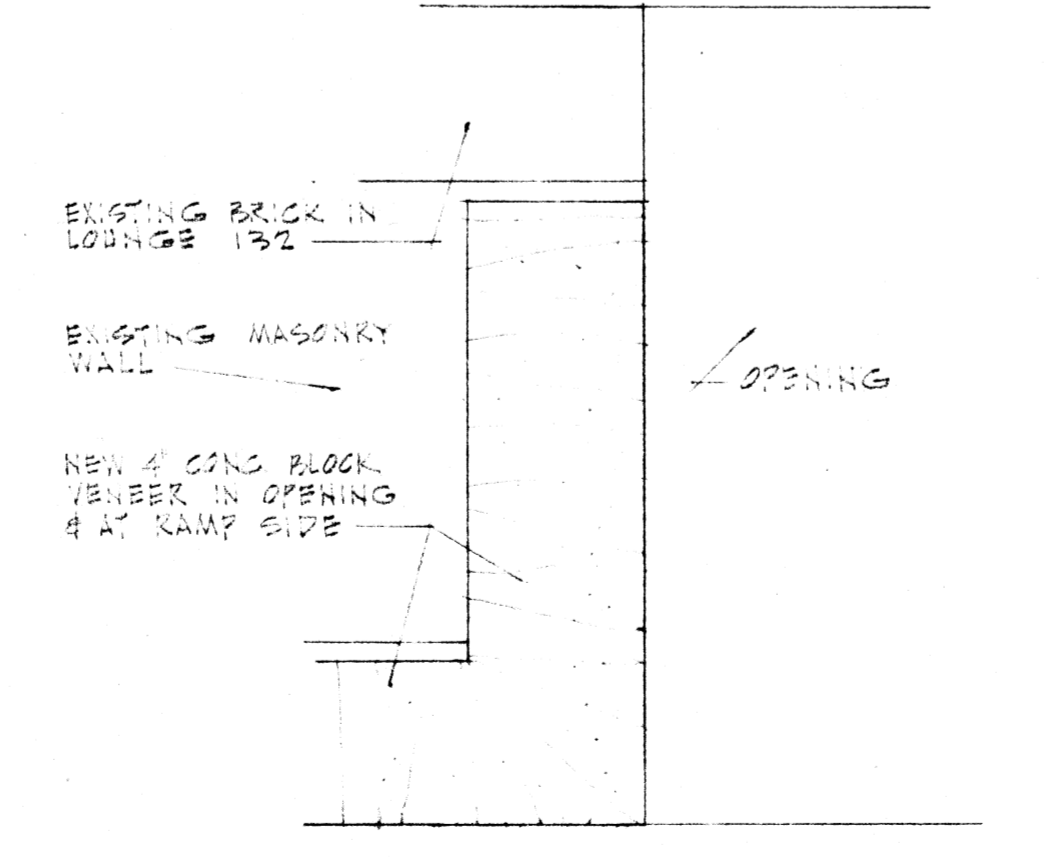

8 OPENING SECTION
3/4" x 1'-0"

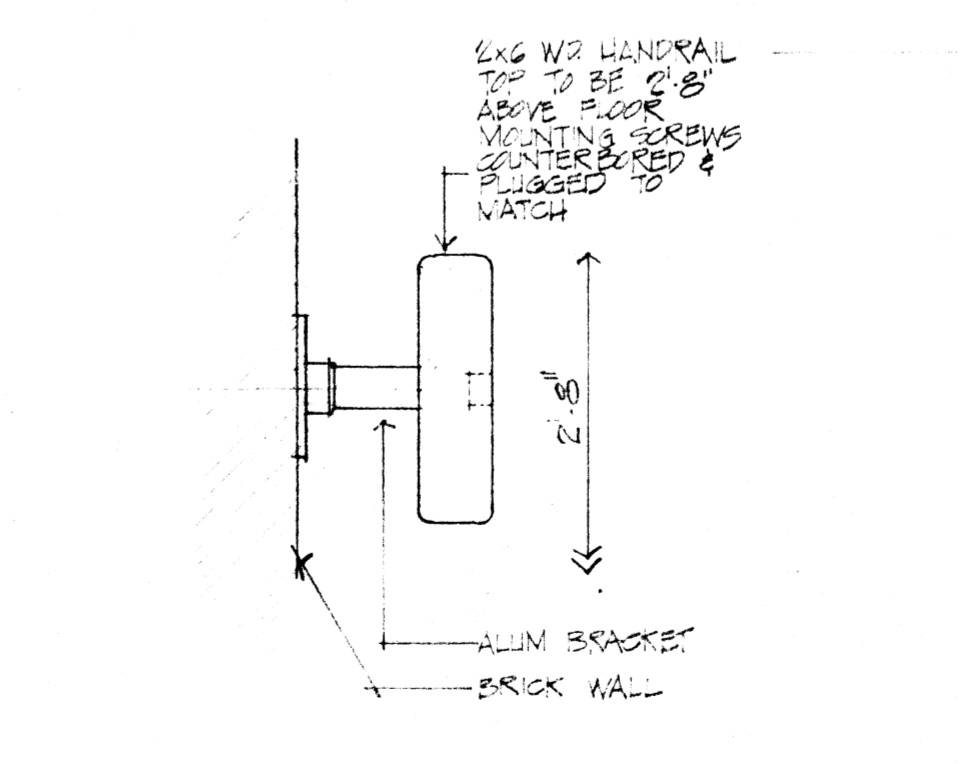

9 HANDRAIL @ RAMP
3/4" x 1'-0"

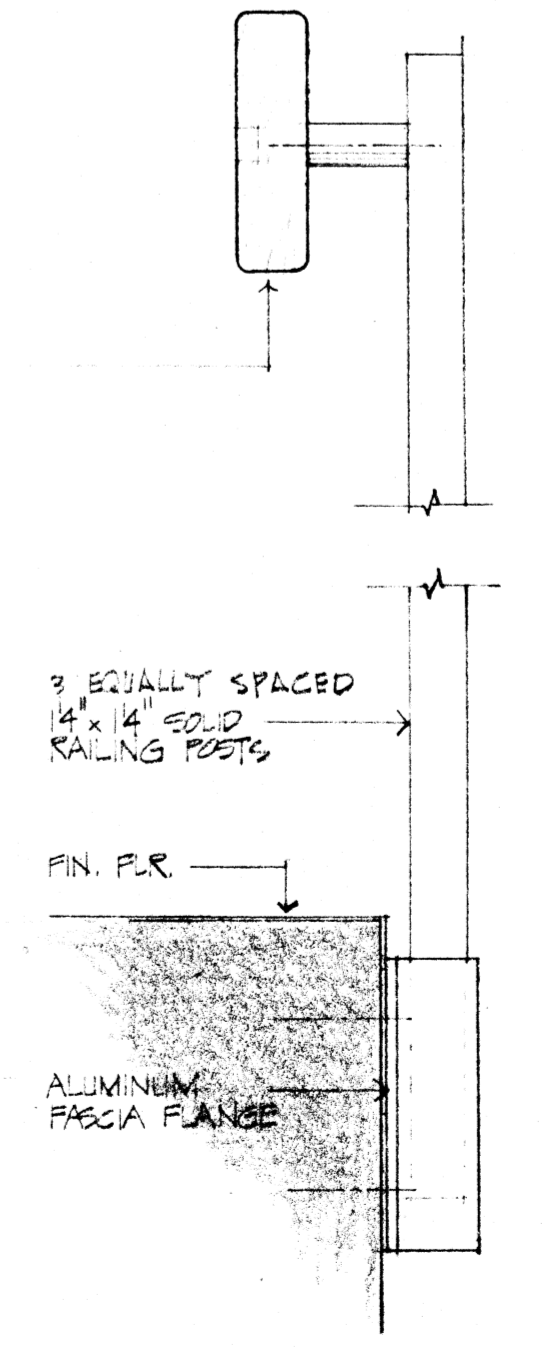

10 HANDRAIL AT LOBBY #139
3/4" x 1'-0"

remodel
DIXIE HALL
ARKANSAS STATE UNIVERSITY
Jonesboro, Arkansas

Number One Union Plaza
Suite 1635
Little Rock, Ark. 72201
501-376-6584
328 South Church
Jonesboro, Ark. 72401
501-932-4271
J.S.R. & A.T.B.
73776



A.8

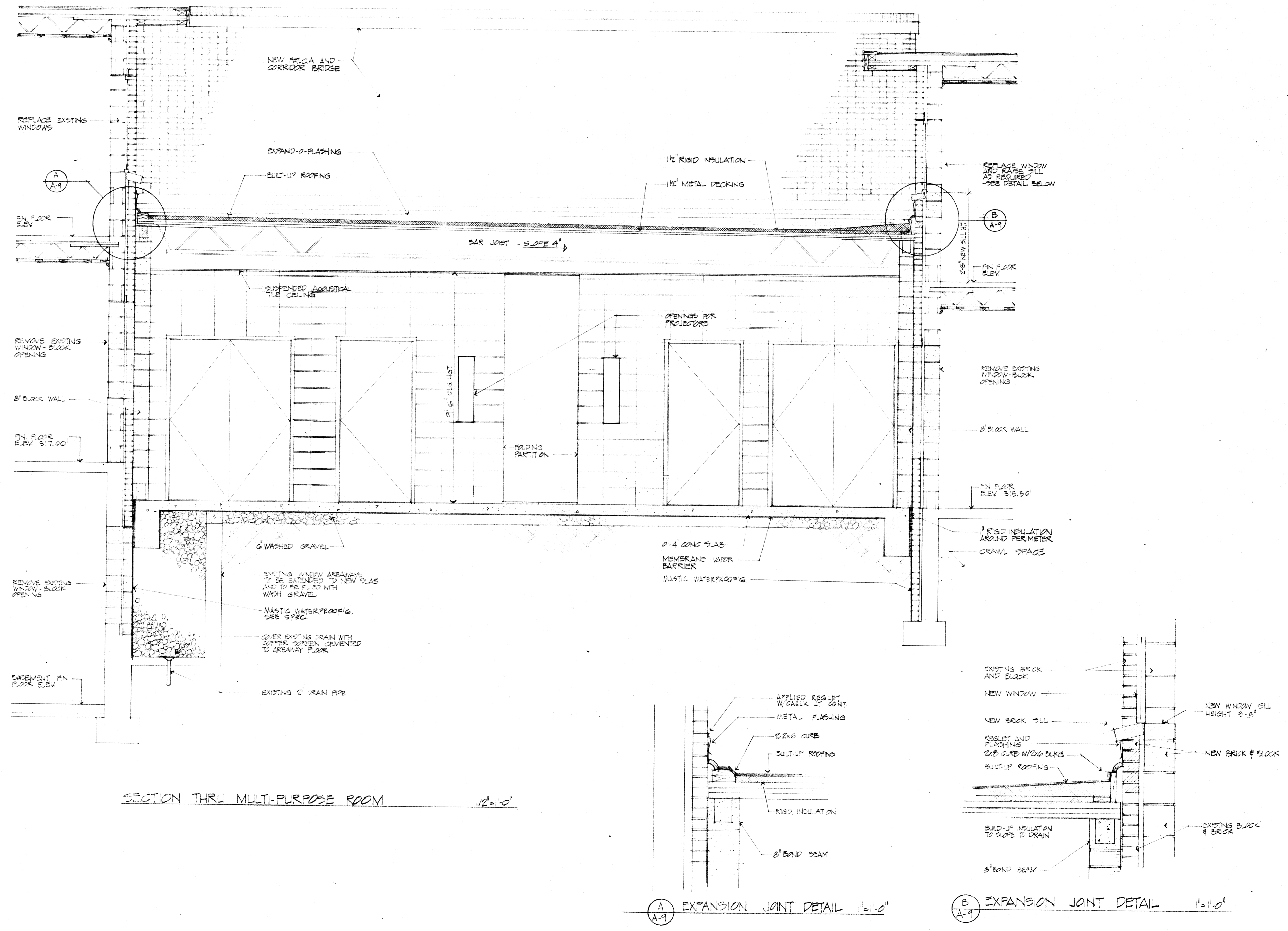

remodel
DIXIE HALL
ARKANSAS STATE UNIVERSITY
Jonesboro, Arkansas

Number One Union Plaza
Suite 1635
Little Rock, Ark. 72201
501-376-6584
328 South Church
Jonesboro, Ark. 72401
501-932-4271
APR 9, 1976
73776



A.S.

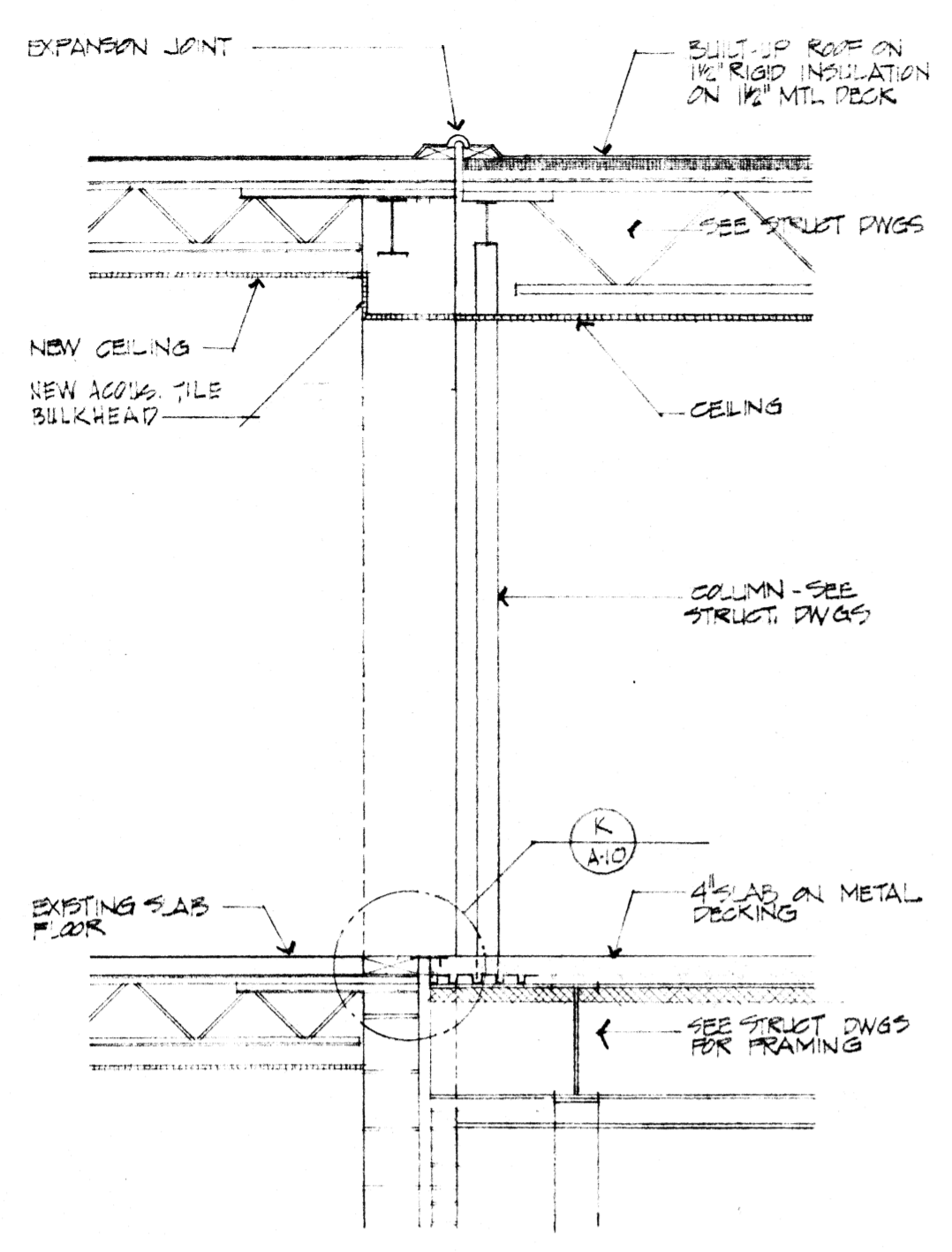

1 SECTION @ NORTH END scale 1/2"=1'-0"

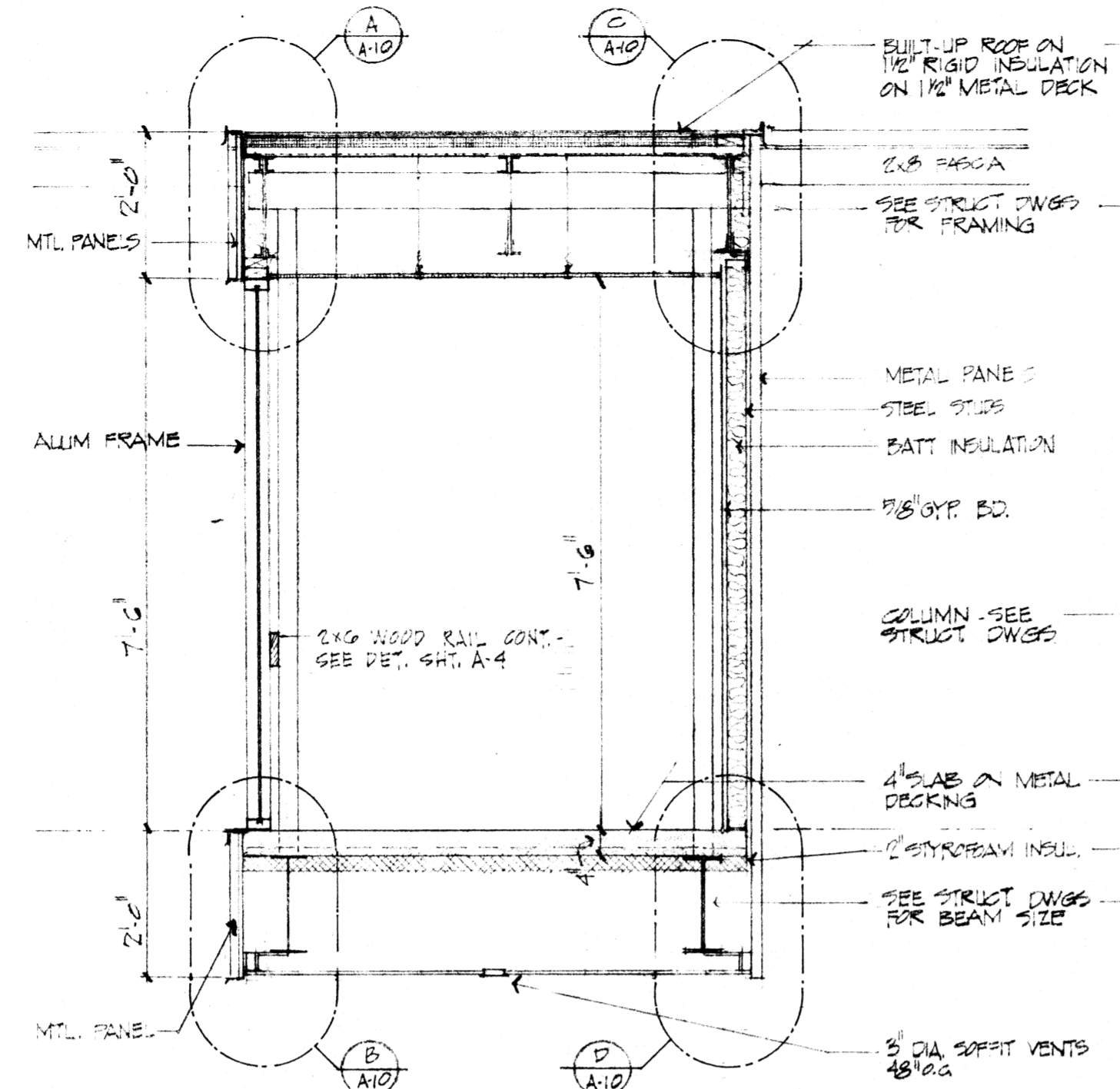

2 SECTION THRU BRIDGE scale 1/2"=1'-0"

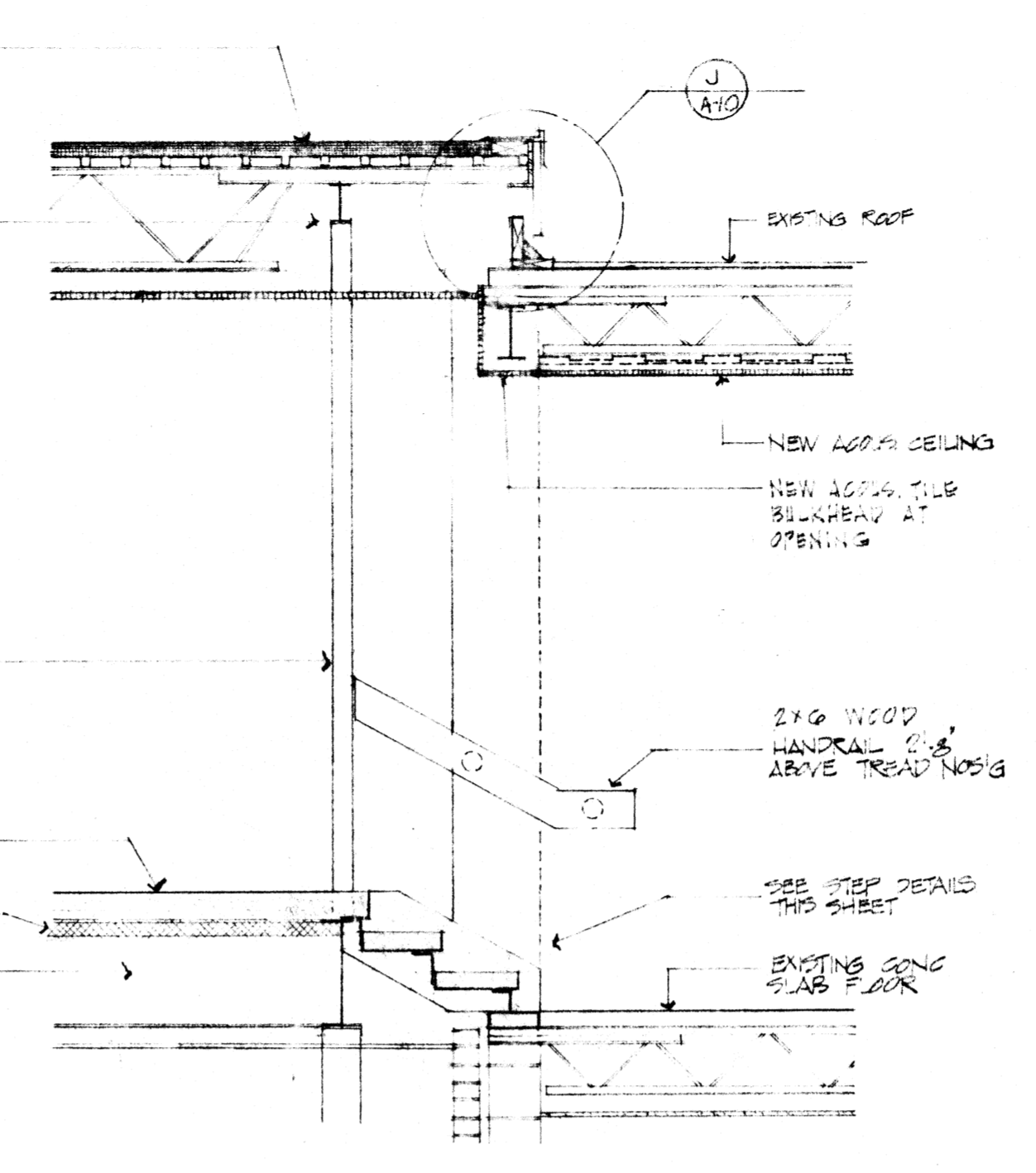

3 SECTION @ SOUTH END scale 1/2"=1'-0"

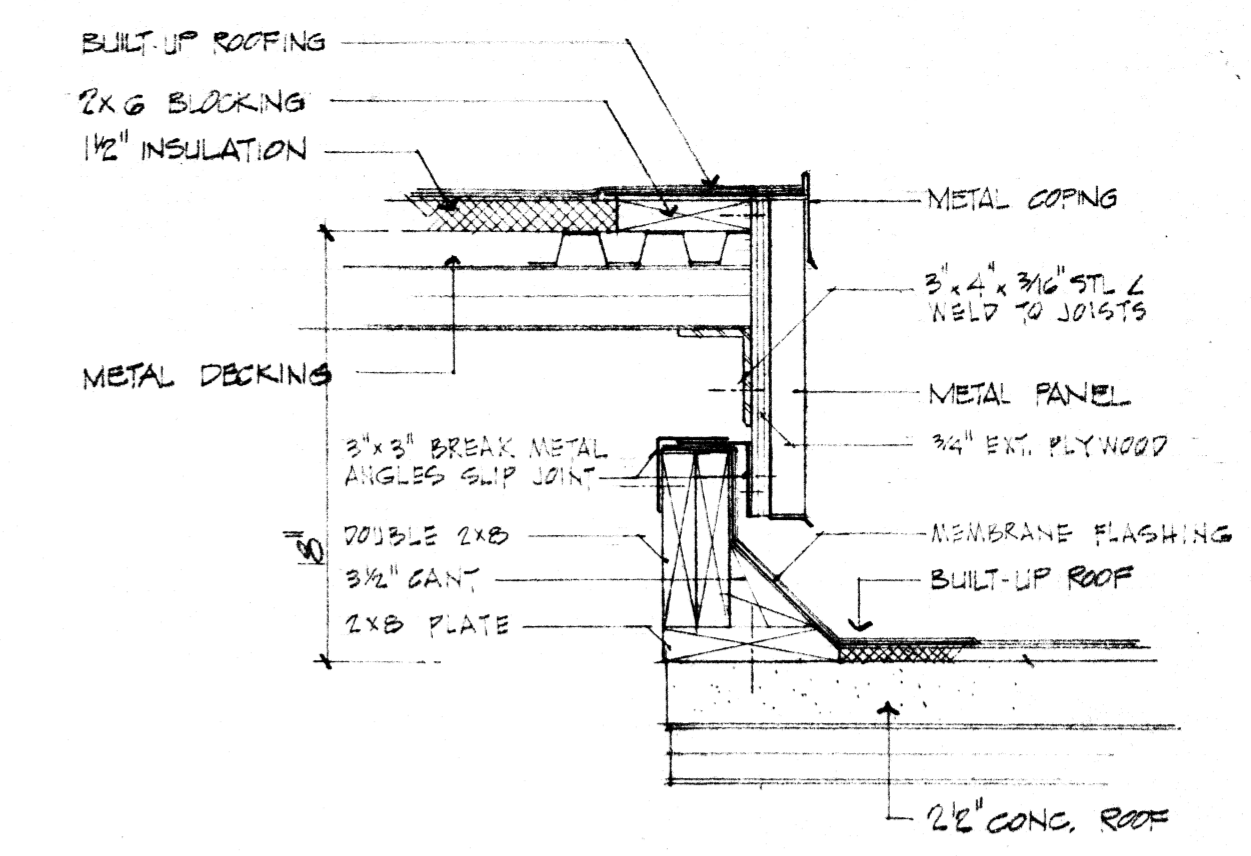

J A10 DETAIL ROOF EXPANSION JOINT scale 1/2"=1'-0"

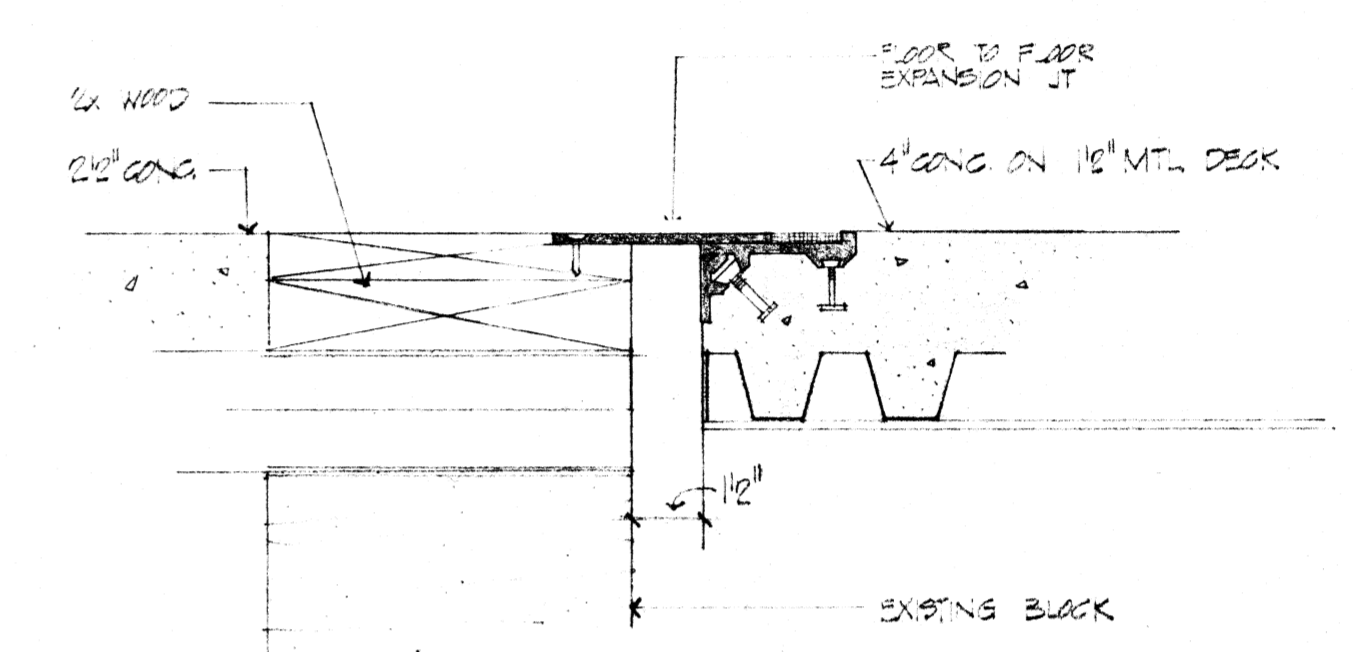

K A10 DETAIL scale 3/4"=1'-0"

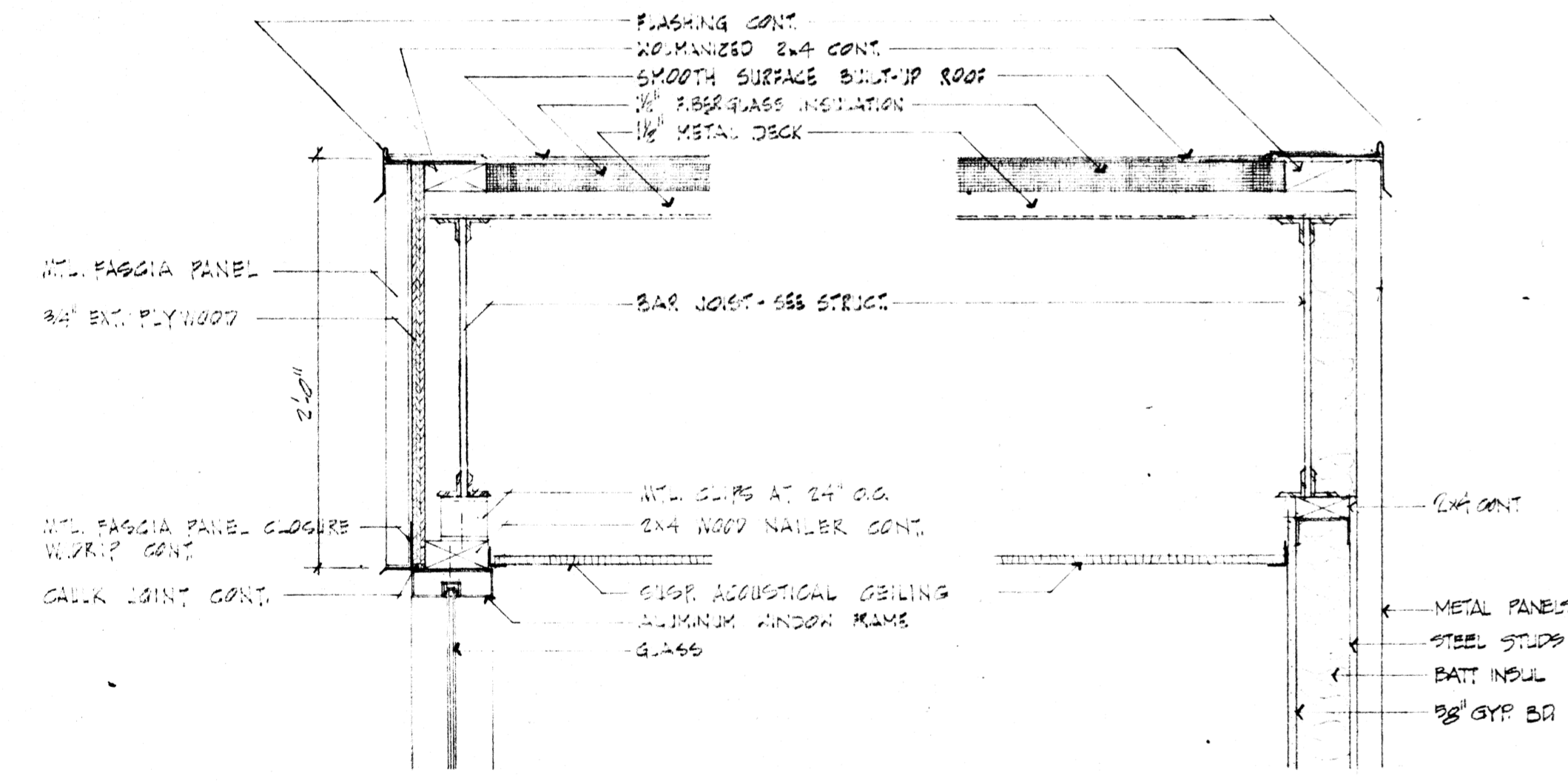

A A10 DETAIL scale 1/2"=1'-0"

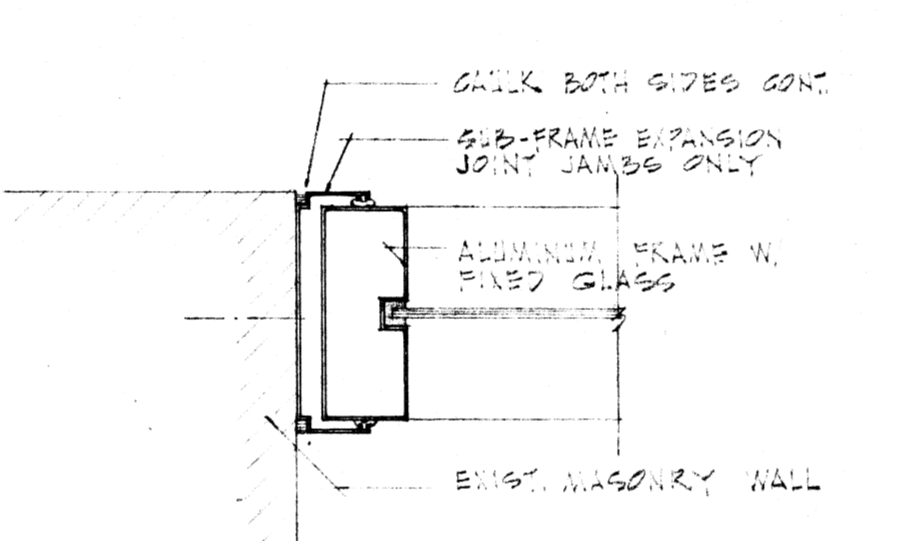

E A10 DETAIL EXP. JOINT AT WALL/ALUM. FRAME scale 3/4"=1'-0"

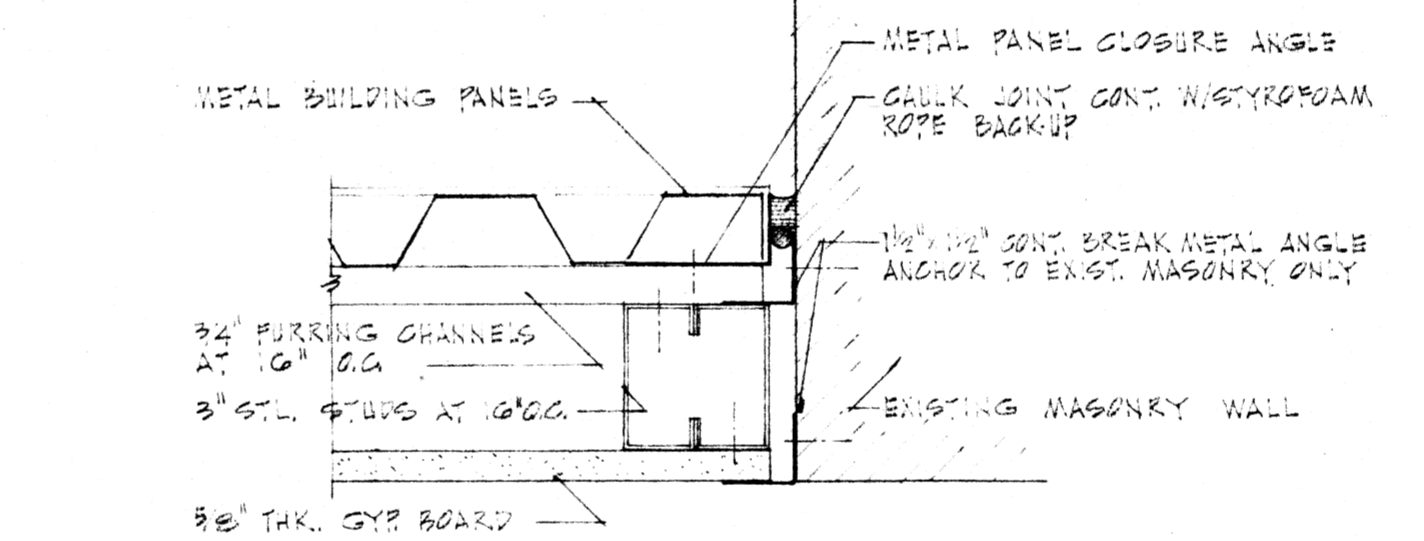

H A10 DETAIL EXPANSION JOINT AT WALL scale 3/4"=1'-0"

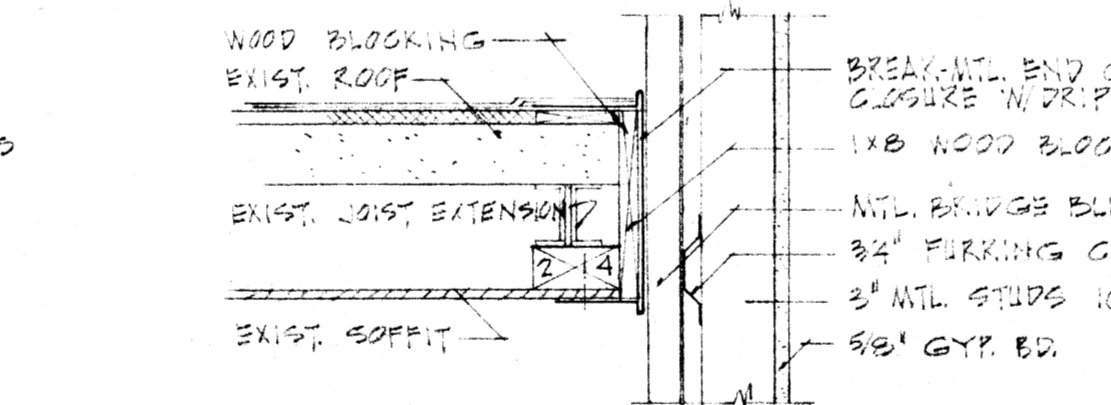

F A10 OVERHANG CLOSURE DETAIL scale 1/2"=1'-0"

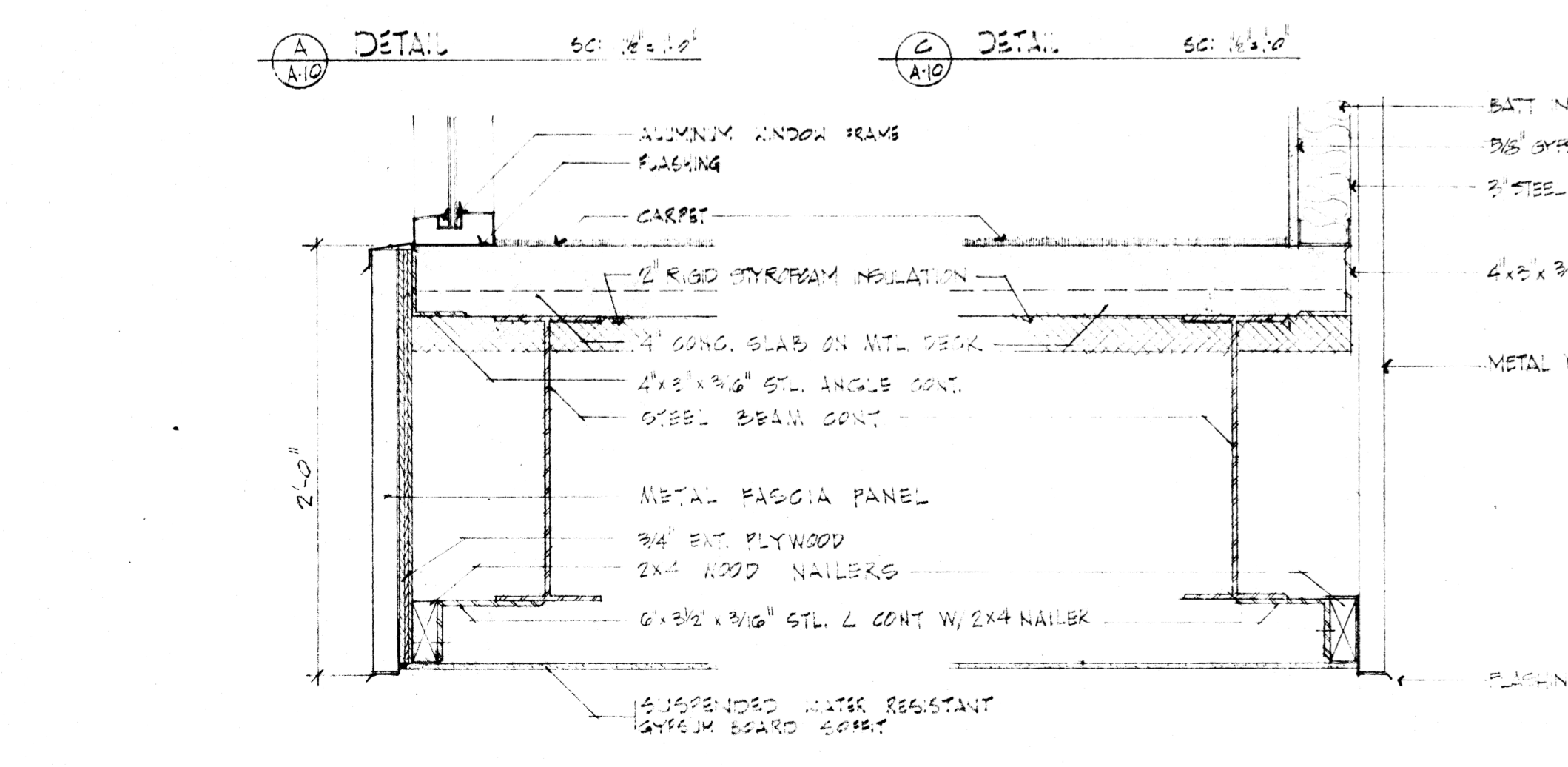

B A10 DETAIL scale 1/2"=1'-0"

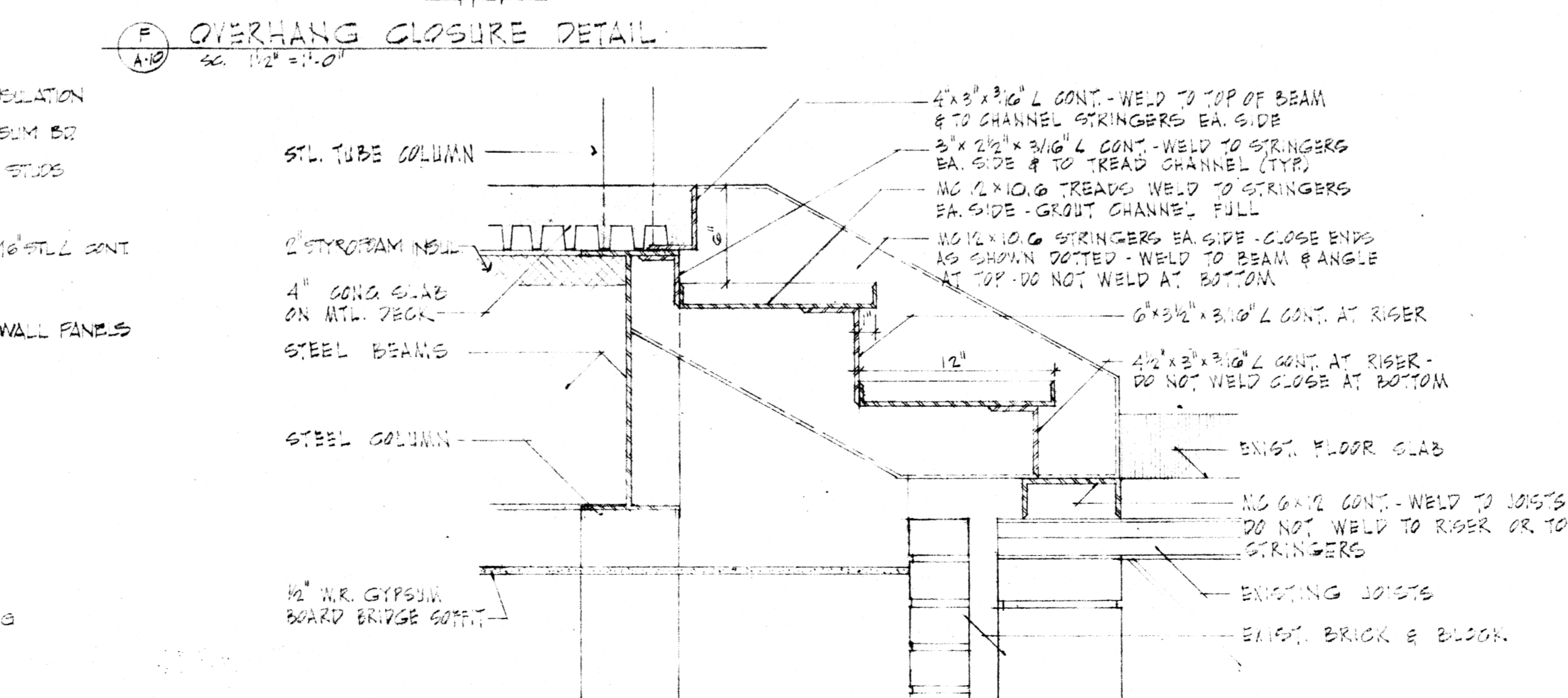

G A10 SECTION THRU STEPS @ BRIDGE scale 1/4"=1'-0"

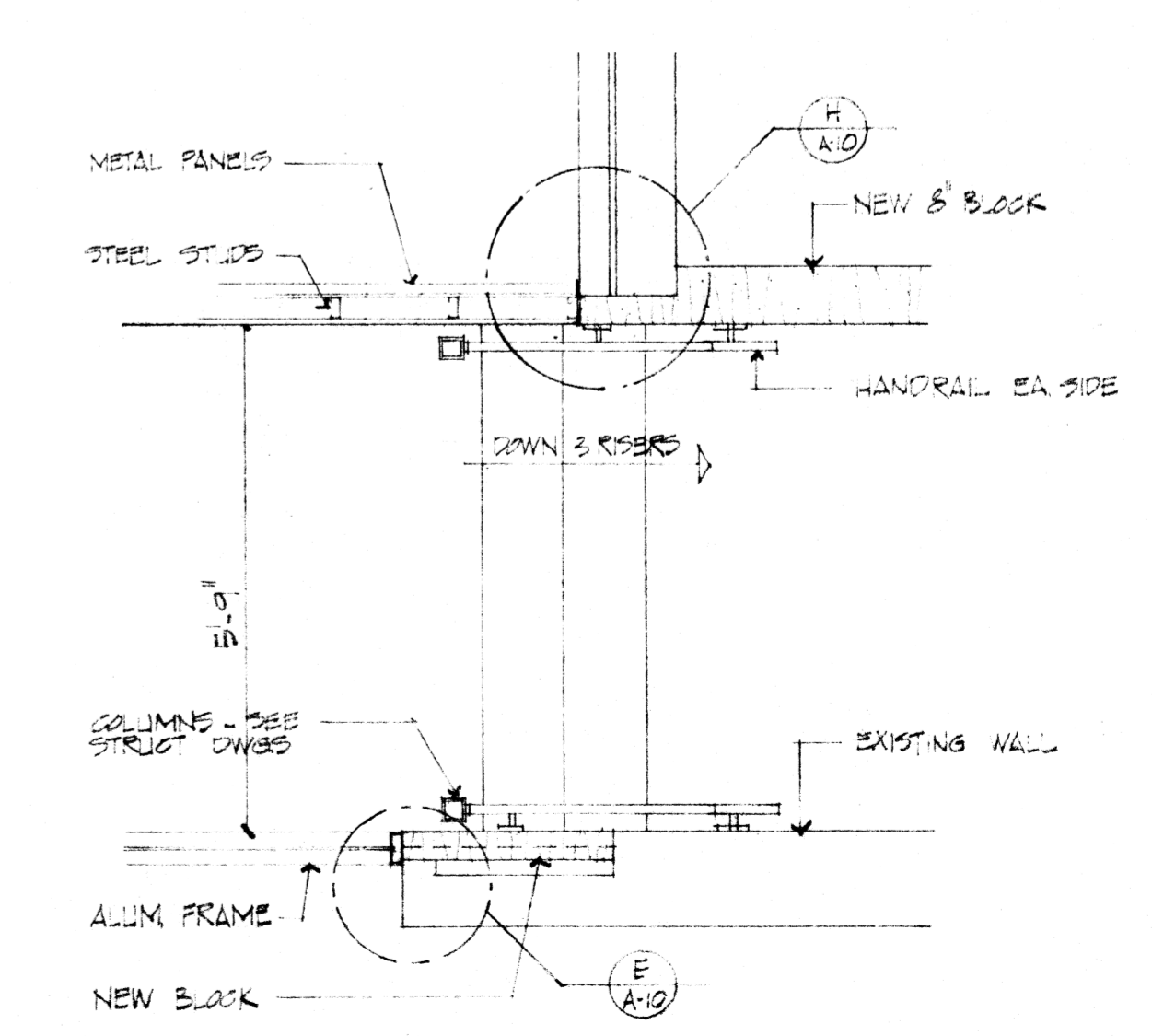

FLOOR PLAN OF STEPS AT SOUTH END OF BRIDGE scale 1/2"=1'-0"

remodel DIXIE HALL
ARKANSAS STATE UNIVERSITY
Jonesboro, Arkansas

Number One Union Plaza Suite 1635
Little Rock, Ark. 72201
501-376-6584
328 South Church
Jonesboro, Ark. 72401
501-932-4271
APR. 9, 1976
73776



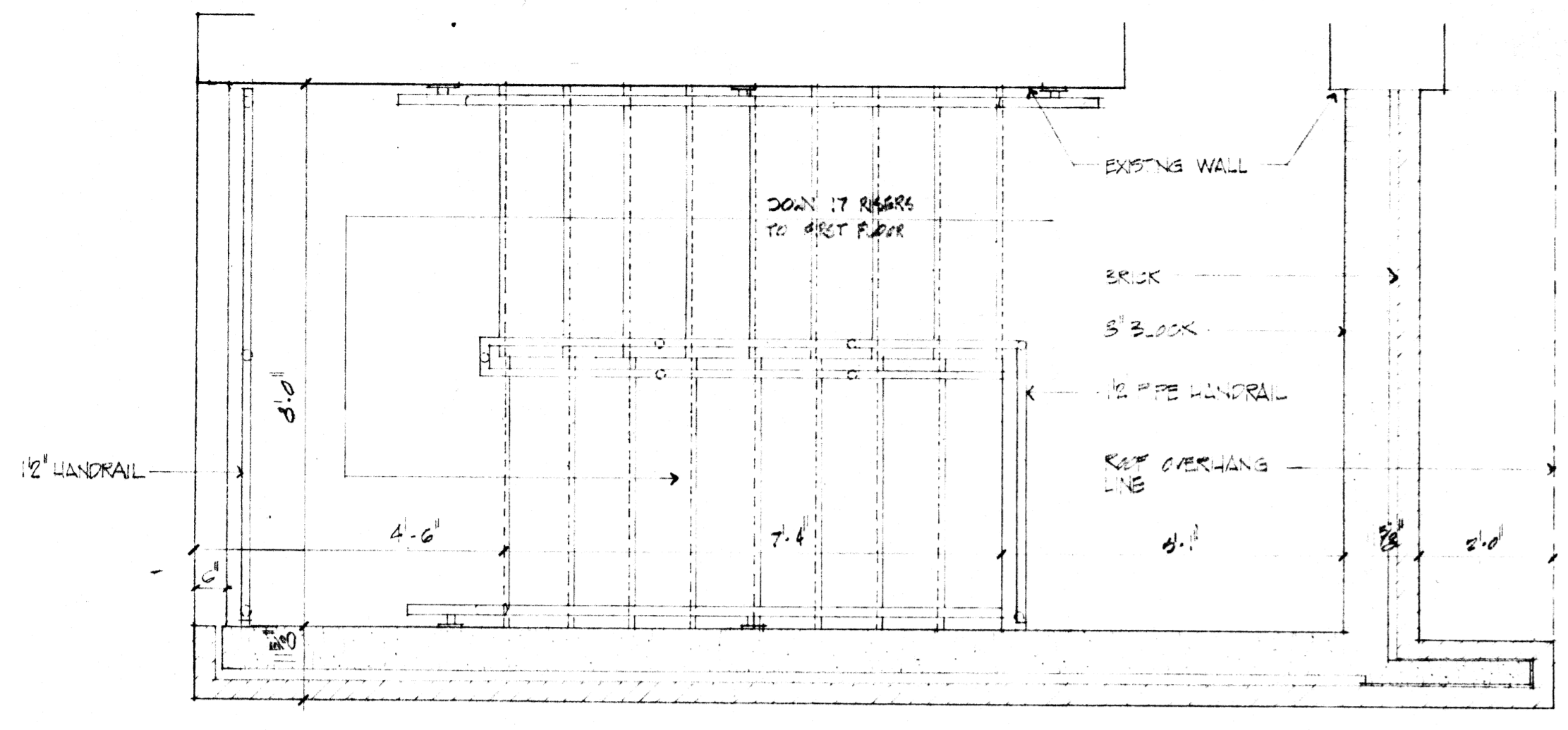

SECOND FLOOR PLAN 1/2" = 1'-0"

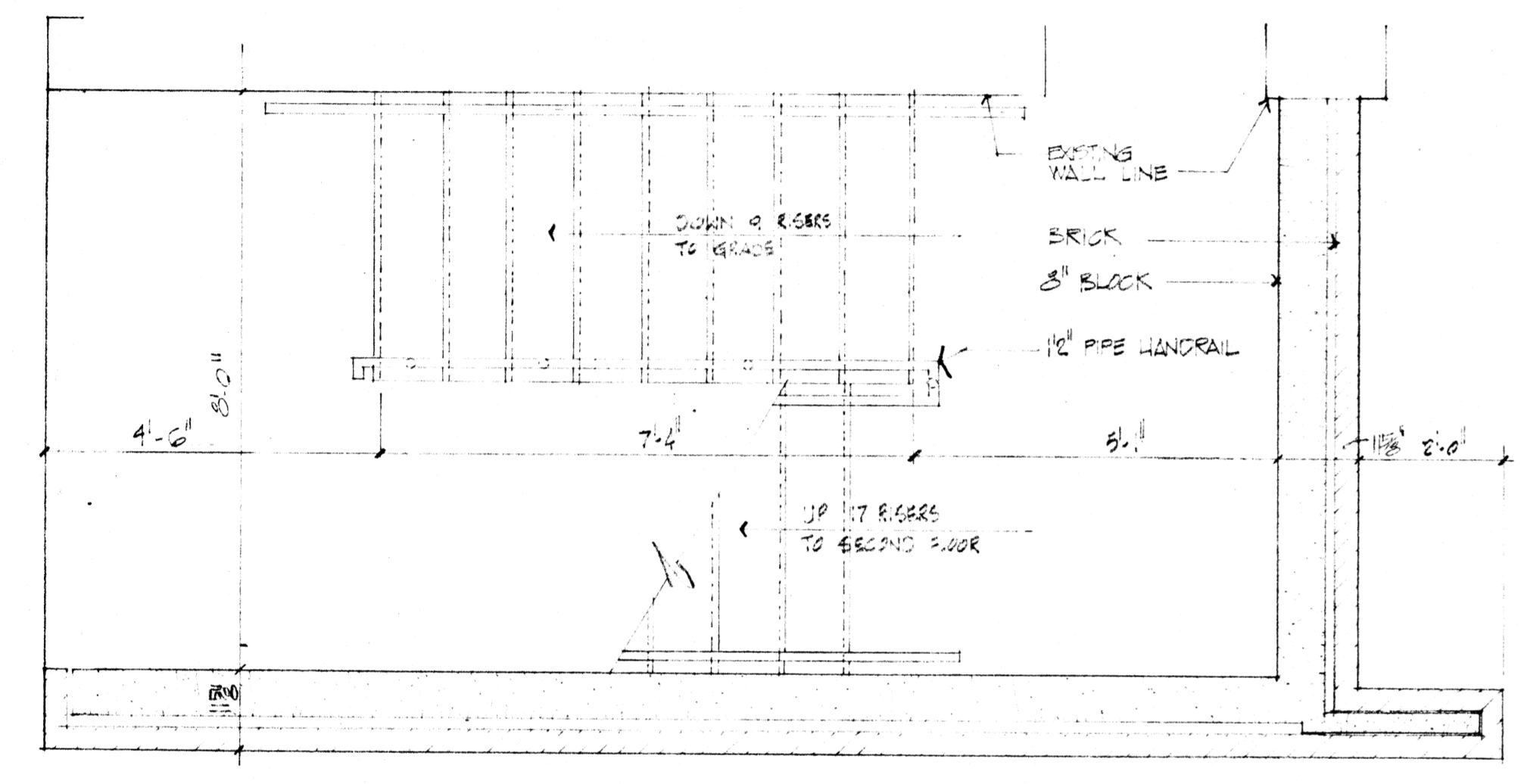

FIRST FLOOR PLAN 1/2" = 1'-0"

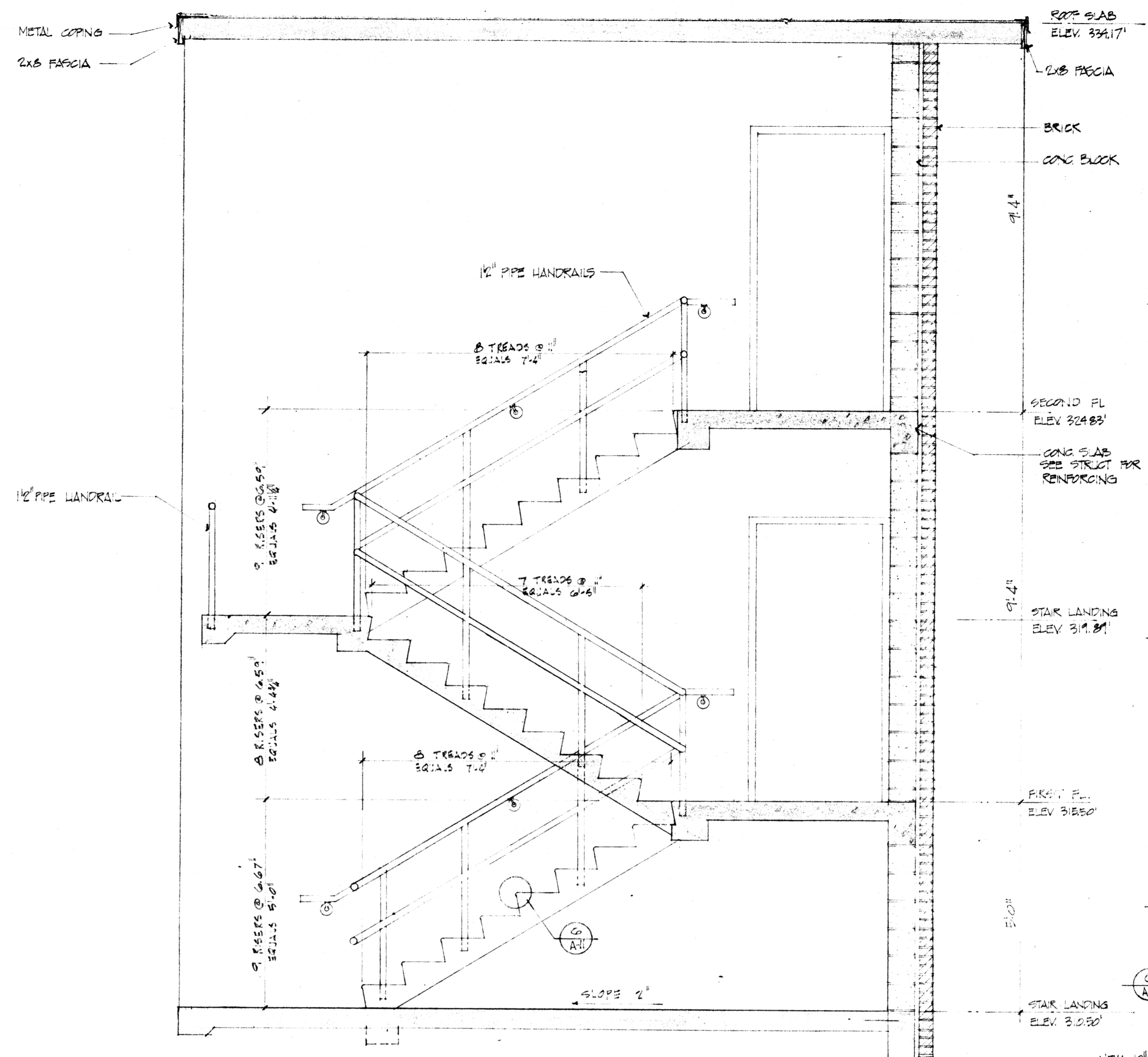

STAIR SECTION 1/2" = 1'-0"

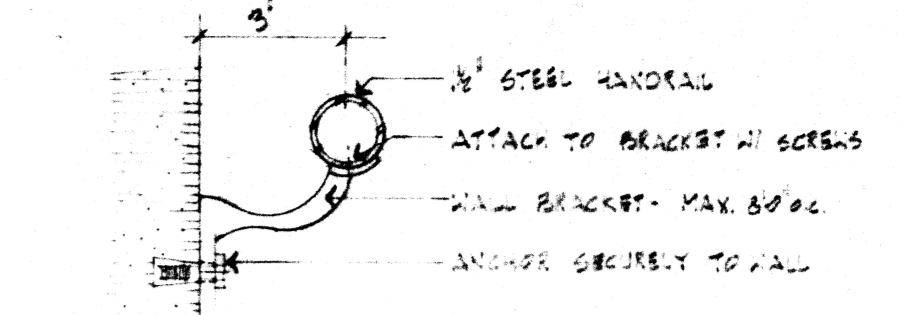

WALL BRACKET DETAIL 3/8" = 1'-0"

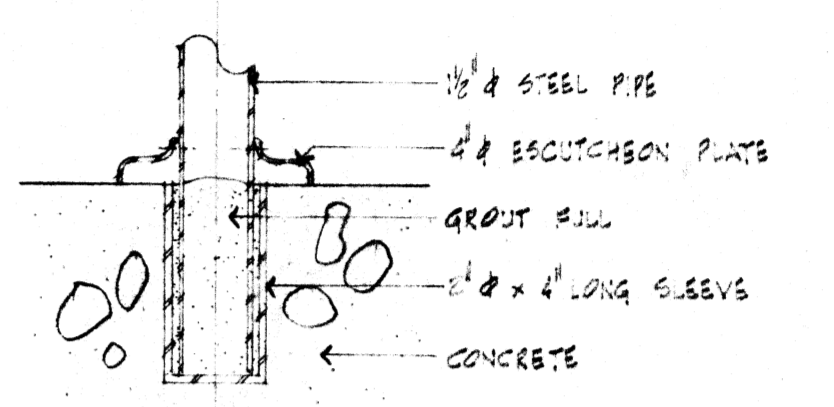

PPS RAIL MOUNTING DETAIL 3/8" = 1'-0"

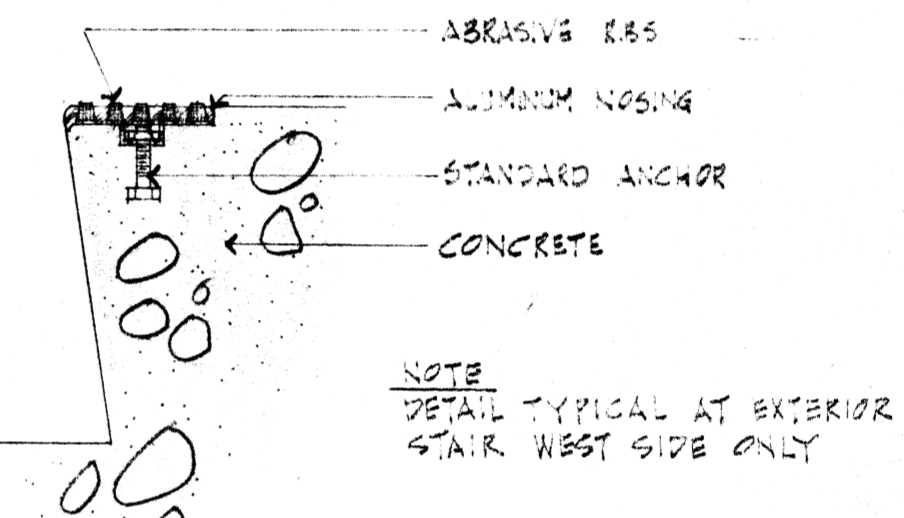

STAR NOSING DETAIL 3/8" = 1'-0"

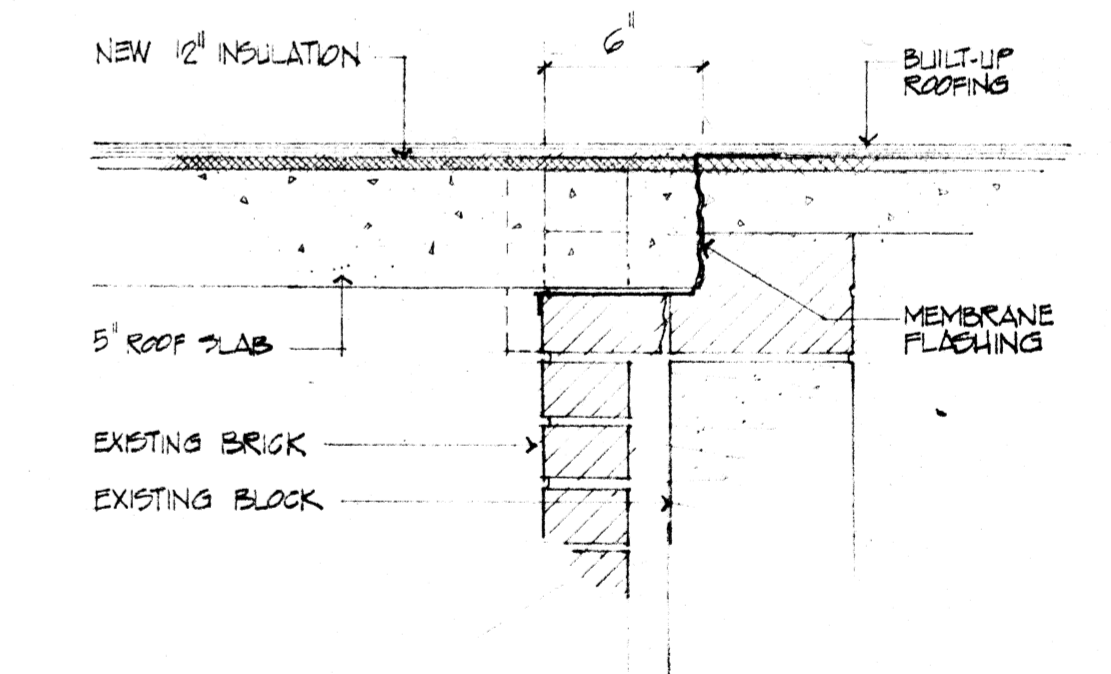

STAIR ROOF SLAB AT EXISTING WALL 1/2" = 1'-0"

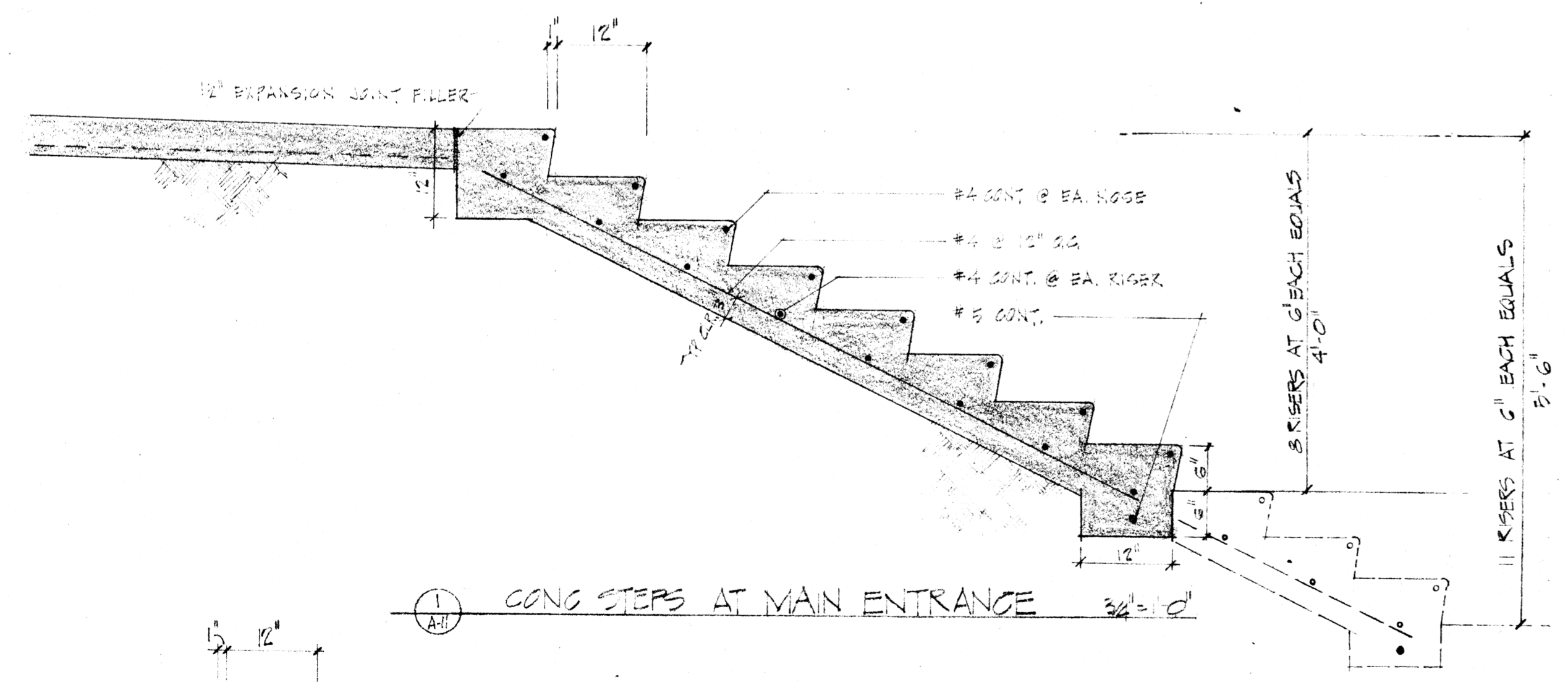

CONG STEPS AT MAIN ENTRANCE 3/8" = 1'-0"

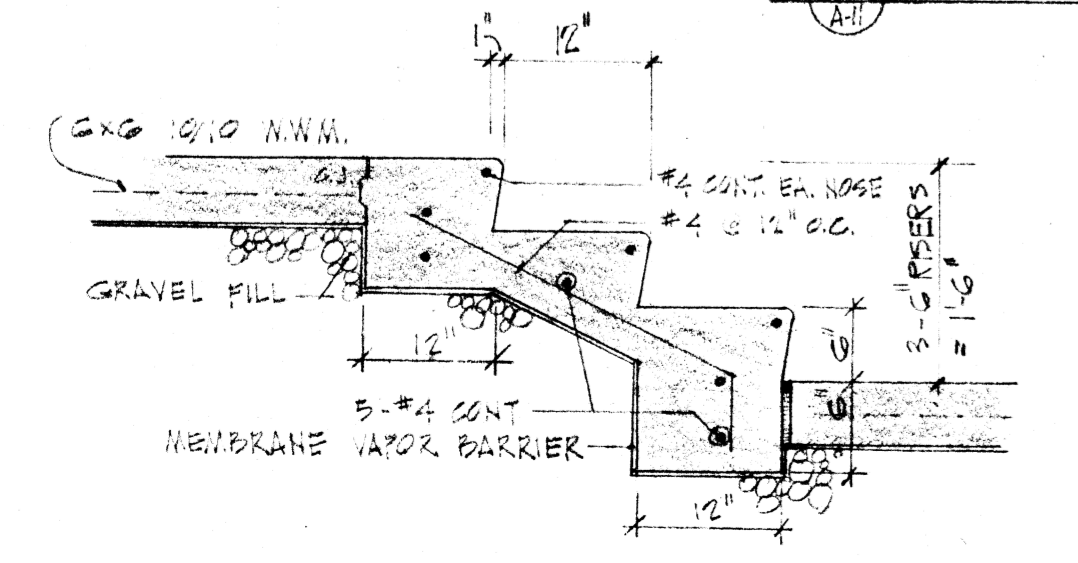

STEPS OFF CORRIDOR #140 3/8" = 1'-0"

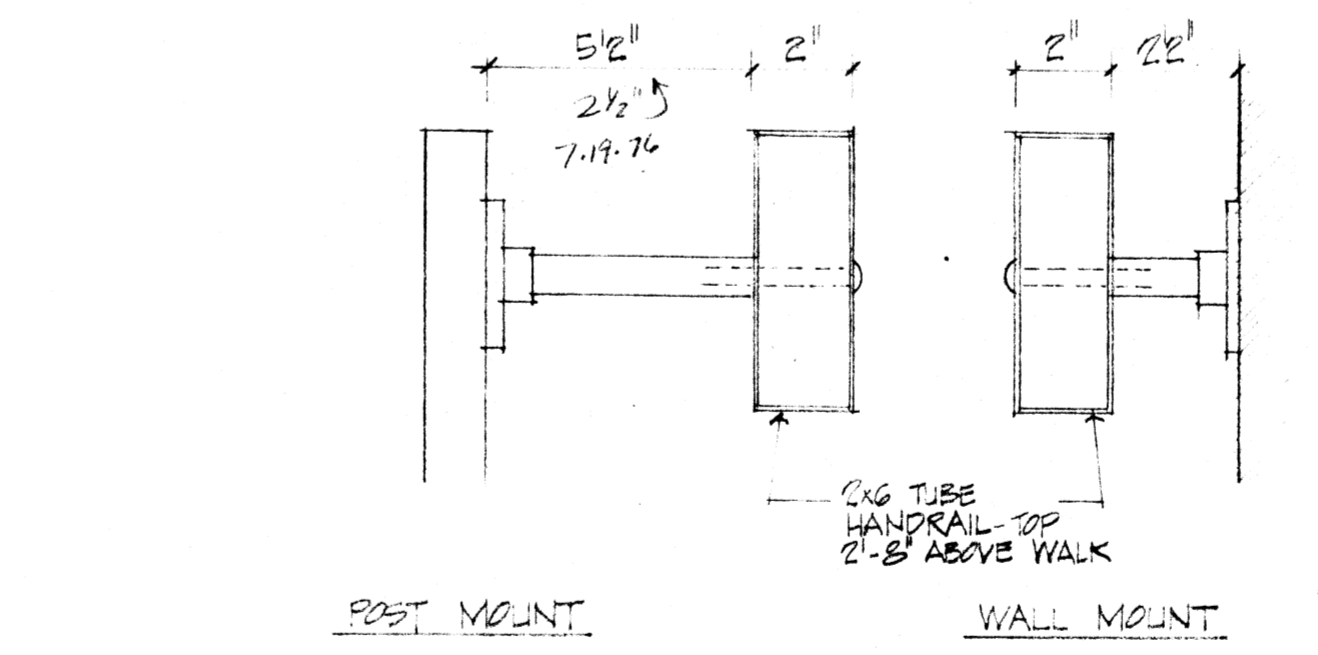

HANDRAIL DETAILS AT PLANTERS 3/8" = 1'-0"

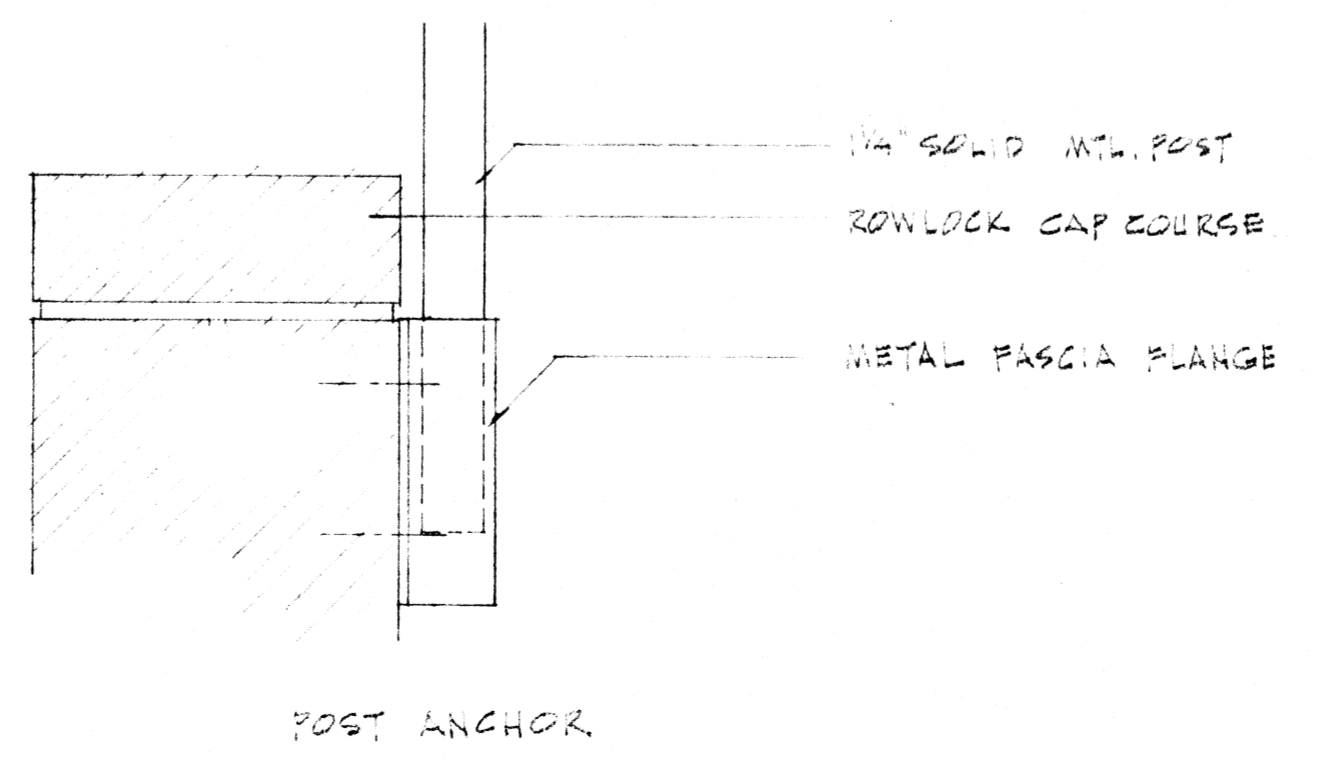

HANDRAIL DETAILS AT PLANTERS 3/8" = 1'-0"

remodel DIXIE HALL
ARKANSAS STATE UNIVERSITY
Jonesboro, Arkansas

Number One Union Plaza
Suite 1635
Little Rock, Ark. 72201
501-376-6584
328 South Church
Jonesboro, Ark. 72401
501-932-4271
A.P.R. 9, 976
73776

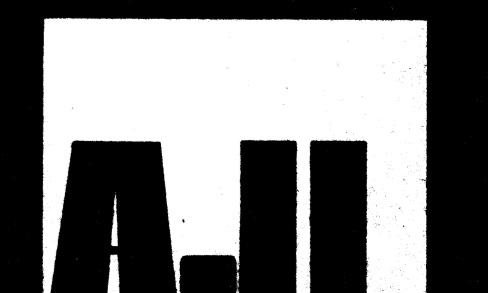
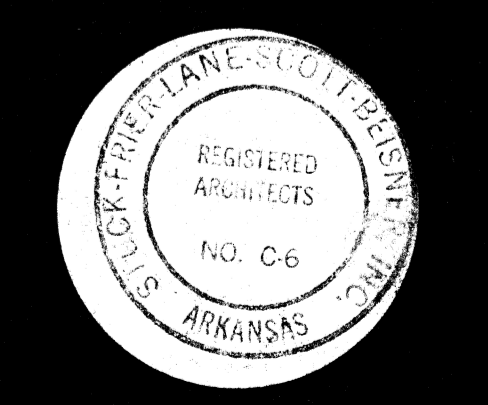

GENERAL NOTES (PERTAINING TO CONCRETE)

1. AMERICAN CONCRETE INSTITUTE SPECIFICATION WILL GOVERN ALL PHASES OF REINFORCED CONCRETE CONSTRUCTION.
2. ALL CONCRETE TO HAVE 3,000 PSI COMPRESSIVE STRENGTH @ 28 DAYS.
3. REINFORCING STEEL SHALL HAVE A MINIMUM YIELD STRENGTH OF 60,000 PSI AND SHALL CONFORM TO THE ASTM SPEC. AS NOTED IN THE SPECIFICATIONS.
4. GENERAL CONTRACTOR SHALL VERIFY ALL CONC. DIMENSIONS, INSERTS & OPENINGS WITH ALL TRADES BEFORE POURING CONCRETE. ALL SLEEVES FOR CONDUIT OR DUCT & OTHER INSERTS SHALL BE PLACED PRIOR TO POURING CONCRETE. NO CONC. SHALL BE BROKEN OUT TO PLACE ELECTRICAL, MECHANICAL OR SIMILAR ITEMS WITHOUT PERMISSION OF THE ARCHITECT.
5. ALL FOOTINGS SHALL BE FOUNDED ON NATURAL UNDISTURBED SOIL w/ BEARING CAPACITIES OF 4500 PSI FOR SPREAD FOOTING AND 3000 PSI FOR CONT. FOOTING.
6. BOTTOM OF FOOTING ELEVATIONS (B.F.) ON PLAN ARE AN ESTIMATE. IF NEEDED, IN ORDER TO MEET THE REQUIREMENTS OF #5, THESE B.F. SHALL BE LOWERED AT NO ADDITIONAL EXPENSE.
7. LEGEND:
L.U. KEYED CONTROL JOINT
T.J. TOOLED JOINT
E.J. 1/4" EXPANSION JOINT
[Symbol] EXISTING CHASE DUCT TO BE CLOSED SEE DETAIL
[Symbol] NEW CHASE DUCT

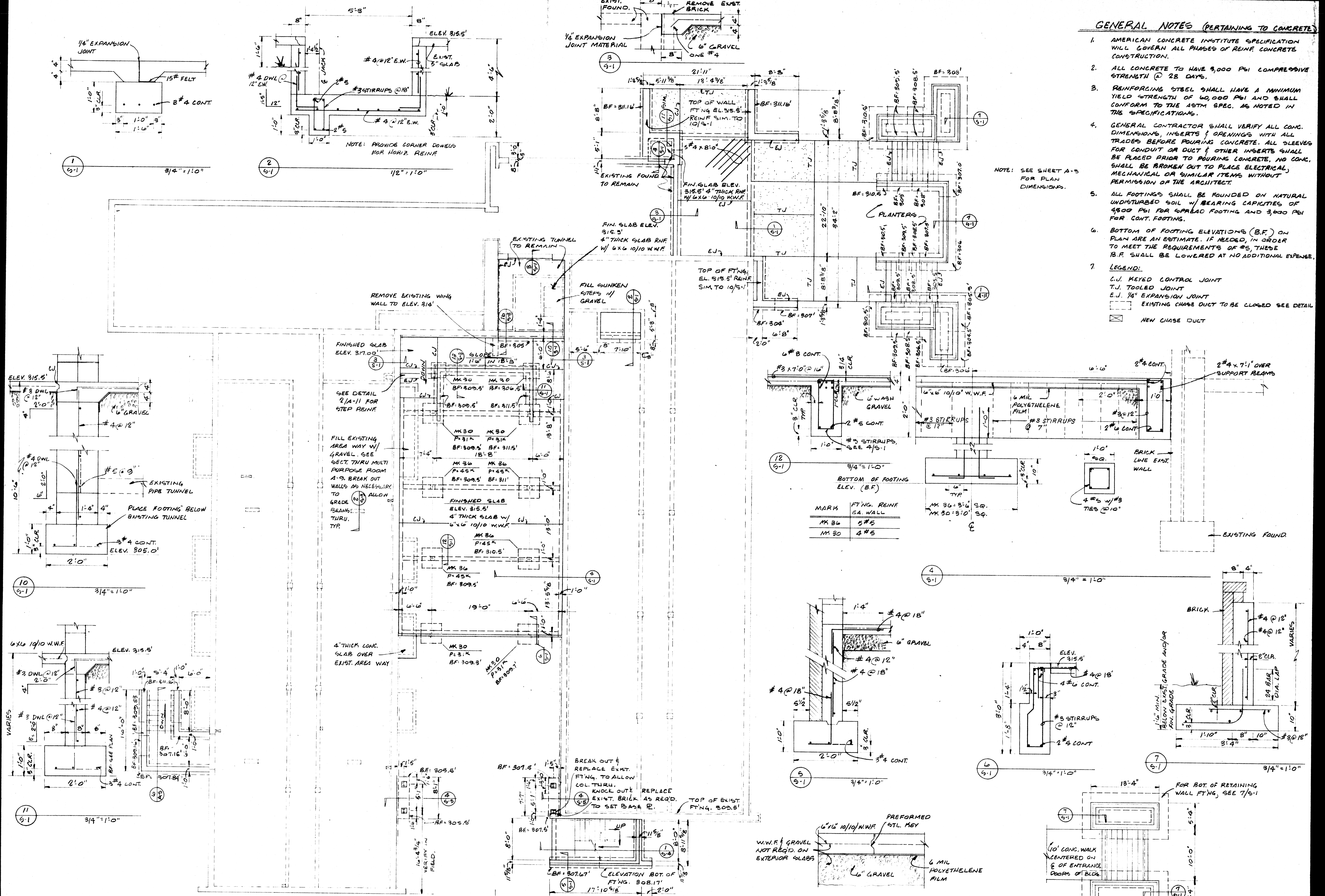

FOUNDATION PLAN & DETAILS
1/8" = 1'-0"

C.U. (INTERIOR SLABS ONLY)
1/8" = 1'-0"

ALTERNATE PLAN ENTRY PLANTER/STEPS
1/8" = 1'-0"

remodel DIXIE HALL
ARKANSAS STATE UNIVERSITY
Jonesboro, Arkansas

Number One Union Plaza
Suite 1635
Little Rock, Ark. 72201
501-376-6584

328 South Church
Jonesboro, Ark. 72401
501-932-4271

APR. 9, 1976

73776

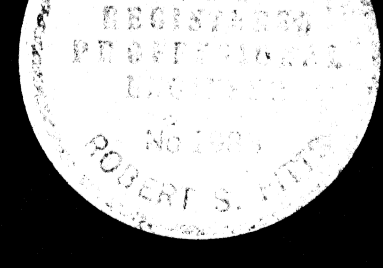

S.1

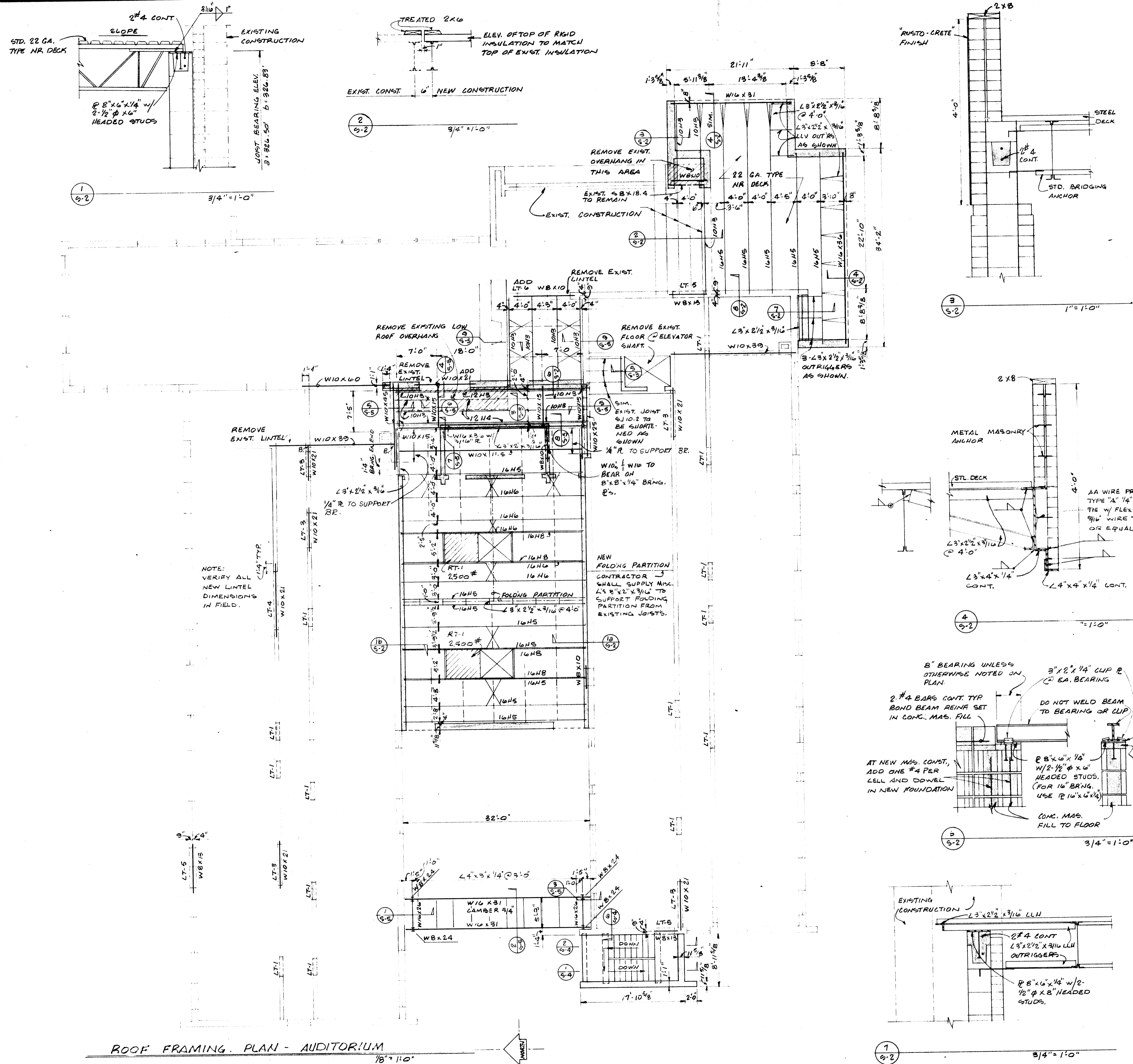

GENERAL NOTES (PERTAINING TO STEEL)

- ALL HORIZONTAL BRIDGING SHALL BE L1"x1"x1/8" UNLESS OTHERWISE NOTED ON PLANS.
- | CLEAR SPAN | NUMBER OF ROWS |
|--------------|-------------------------------|
| UP TO 13 FT. | ONE ROW NEAR CENTER |
| 13 TO 17 FT. | TWO ROWS @ 1/3 PTS. OF SPAN |
| 17 TO 28 FT. | THREE ROWS @ 1/4 PTS. OF SPAN |
| 28 TO 38 FT. | FOUR ROWS @ 1/5 PTS. OF SPAN |
- BRACE AND GUY UNTIL ALL FINAL CONNECTIONS ARE MADE.
- ALL STRU. STEEL SHALL BE ASTM A-36.
- ALL STRU. STEEL & BAR JOIST SHALL BE FABRICATED & ERECTED AS PER AISC SPECIFICATIONS.
- BAR JOIST HAVING BARS FOR BOTTOM CHORD ARE NOT ACCEPTABLE.
- UNLESS OTHERWISE NOTED ALL ROOF OPENINGS SHALL BE FRAMED W/ L3"x2"x3/16".
- LEGEND
 - "EBC" EXTENDED BOTTOM CHORD OF JOIST
 - "B.S." BEAM SPICE TO CARRY FULL SHEAR AS PER AISC SPEC.
 - "B" BOLTED CONNECTION.
 - "LNE LOADS"
 - ROOF = 20#/FT²
 - RAMP & BRIDGE FLOOR 100#/FT²

INTEL SCHEDULE

MARK	DESCRIPTION
LT-1	2#4 CONT.
LT-2	2#4 CONT.
LT-3	W10 X 21 W/ R 1" X 3/16"
LT-4	W10 X 21 W/ R 12" X 1/4"
LT-5	W8 X 18 W/ R 7" X 3/16"
LT-6	W8 X 10 W/ R 7" X 1/4"

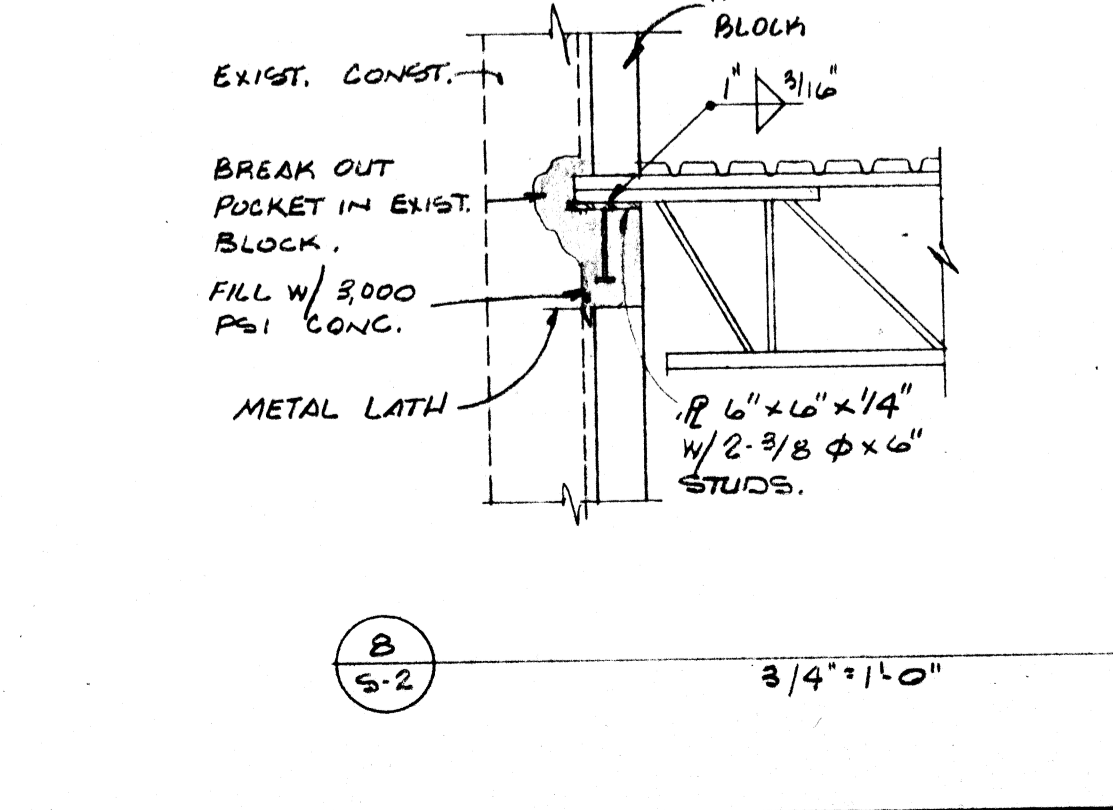
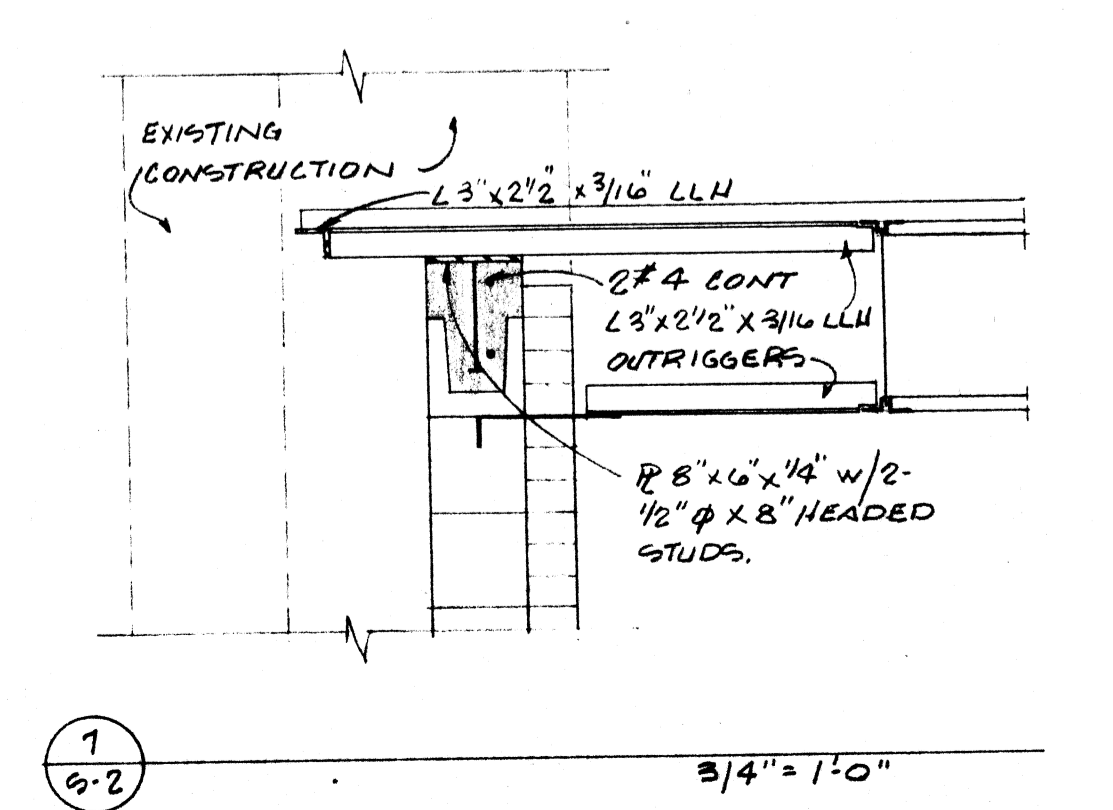
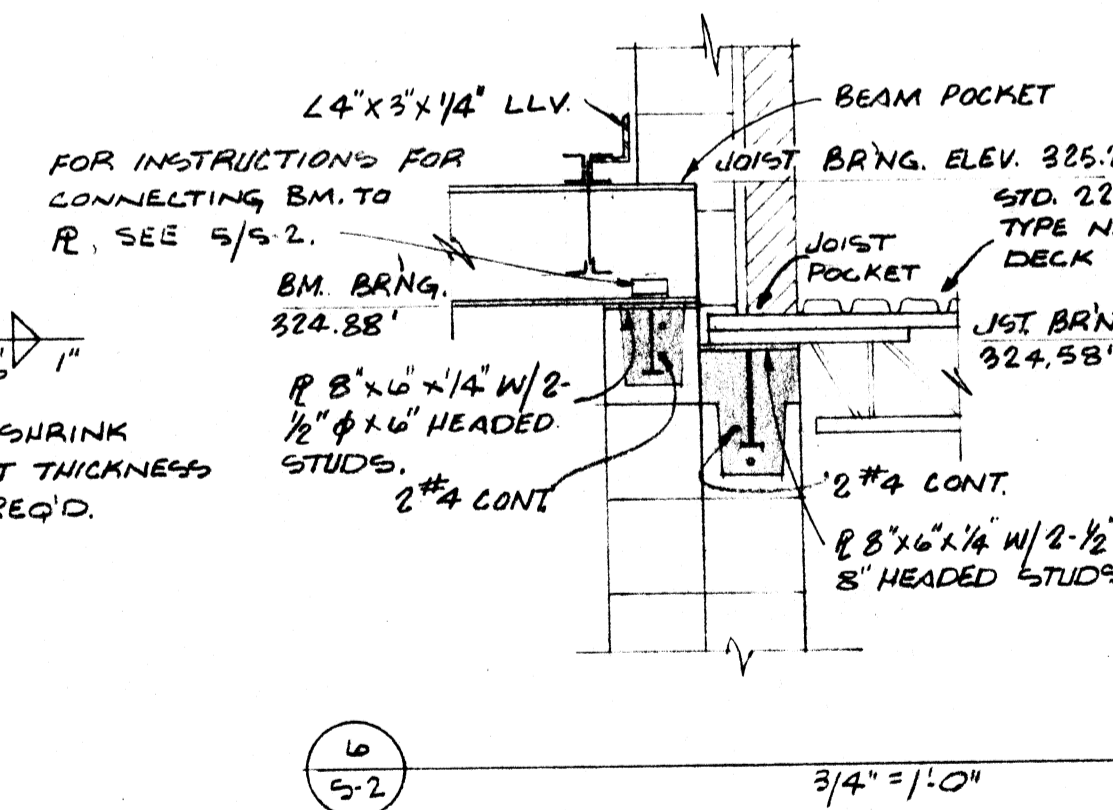
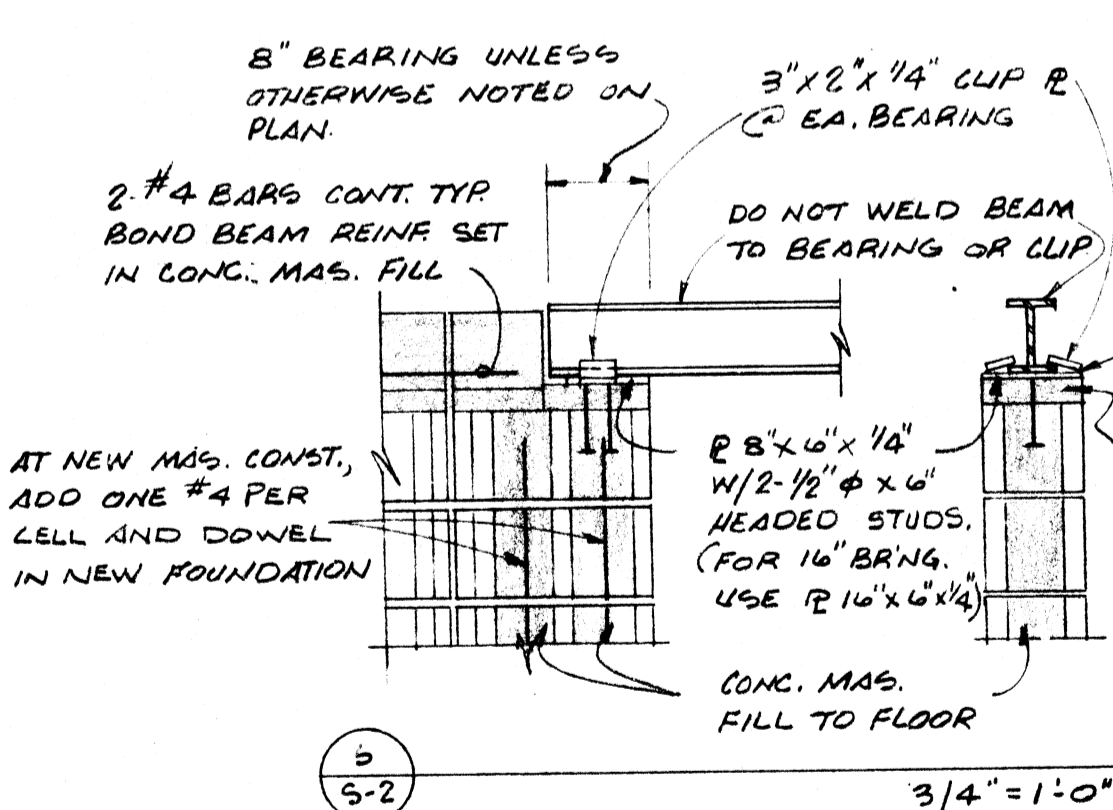
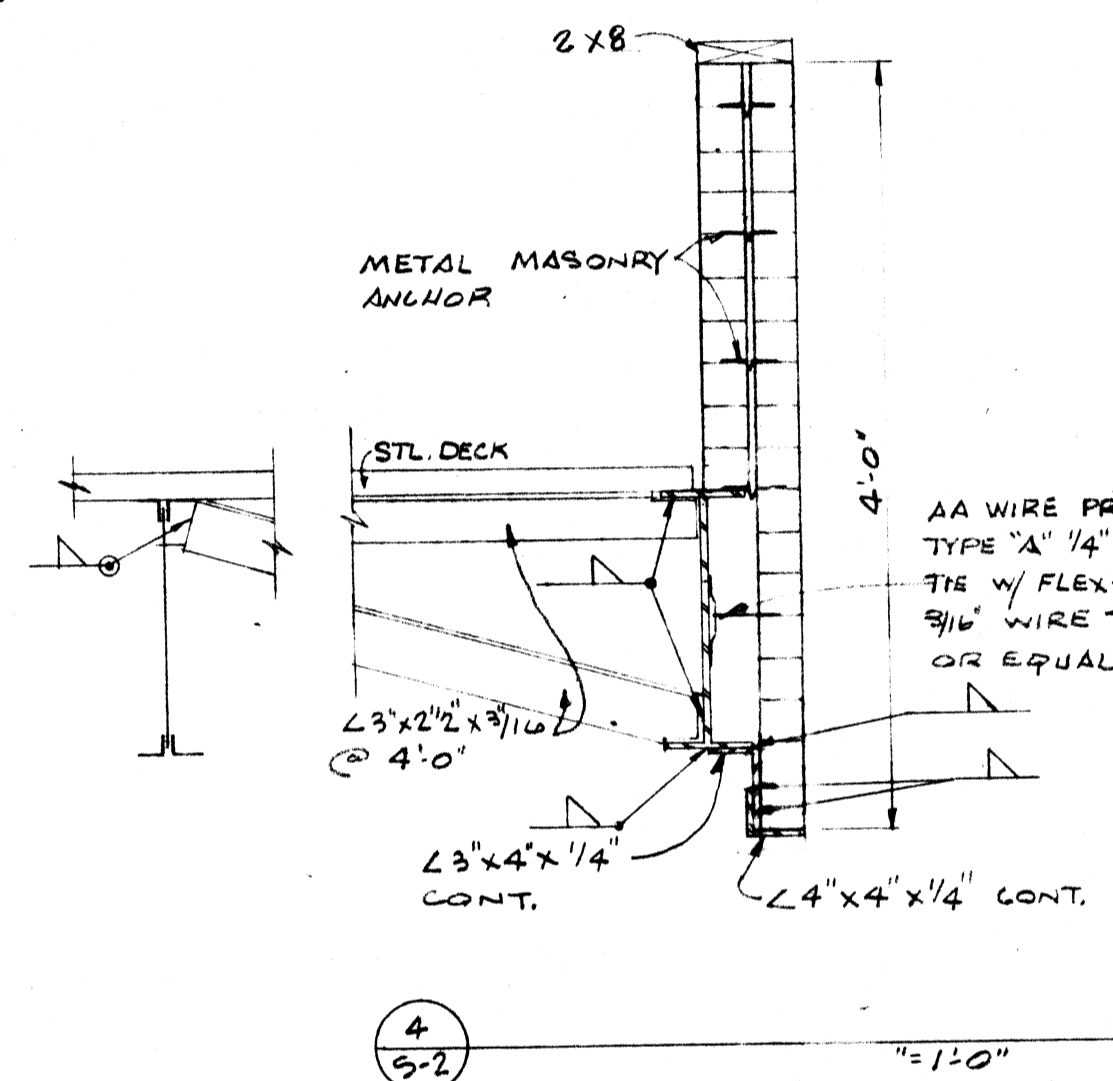

ROOF FRAMING PLAN - AUDITORIUM

remodel DIXIE HALL ARKANSAS STATE UNIVERSITY Jonesboro, Arkansas

Number One Union Plaza Suite 1636 Little Rock, Ark. 72201 501-378-6584

APRIL 9, 1976 73776

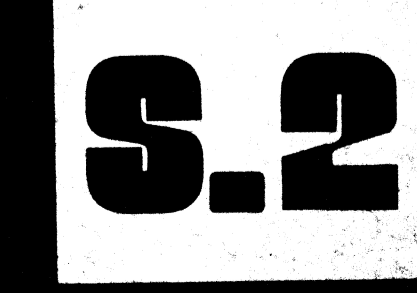

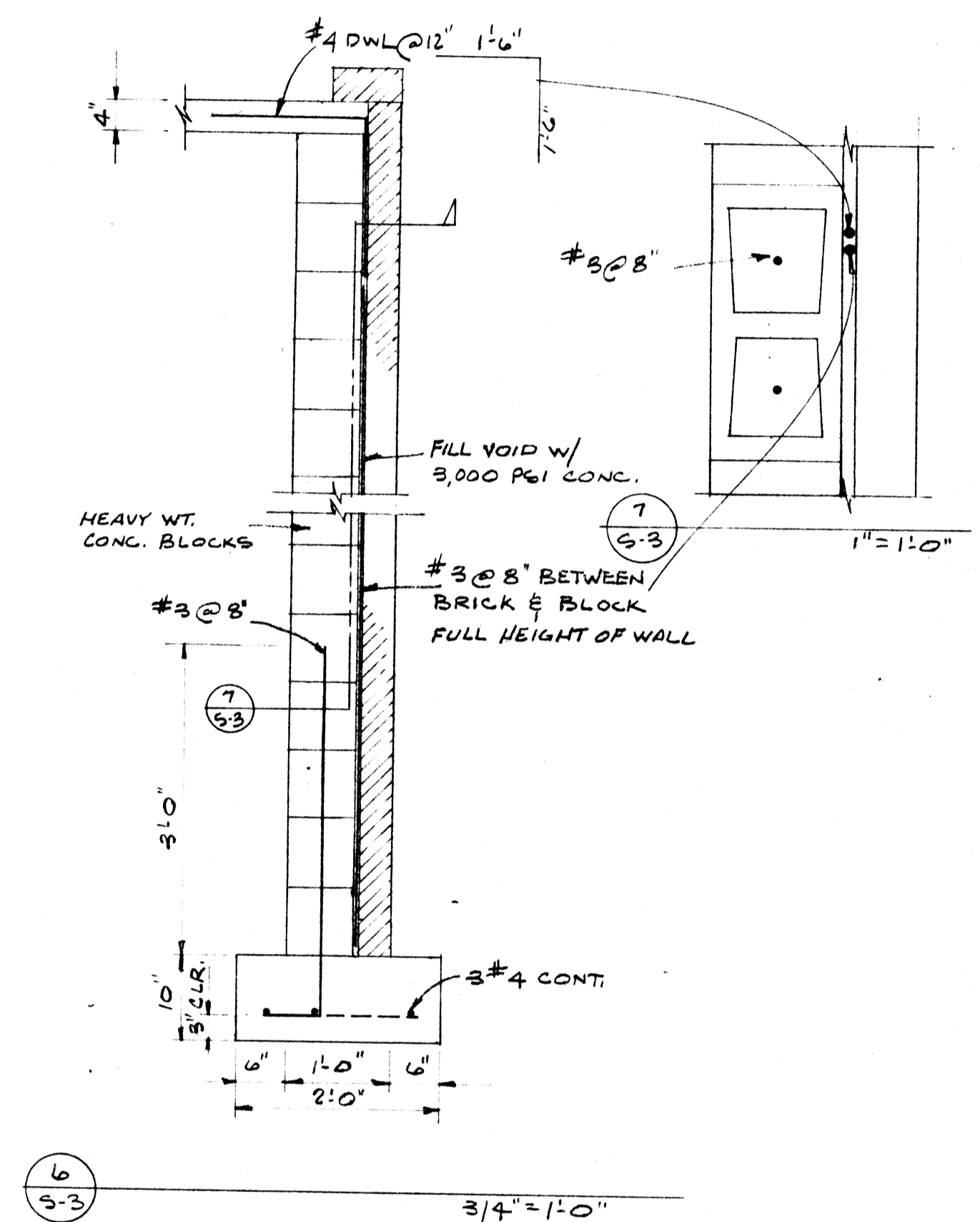
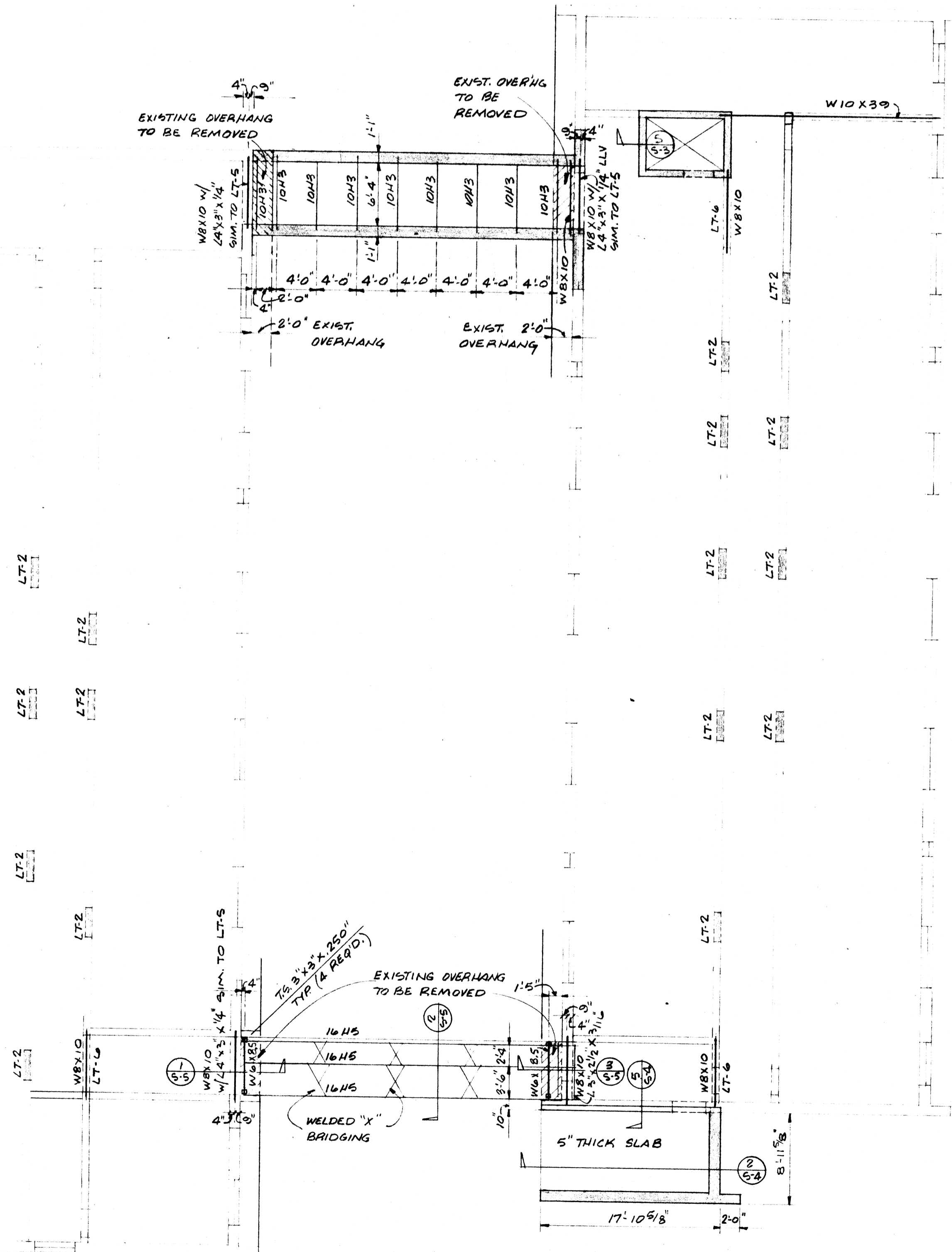
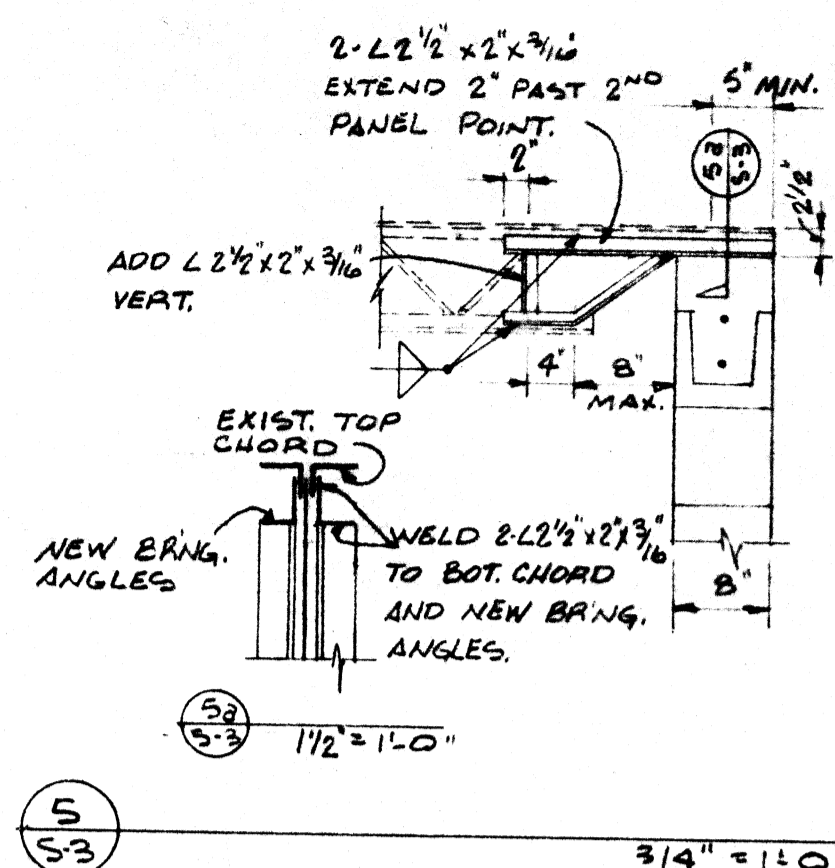
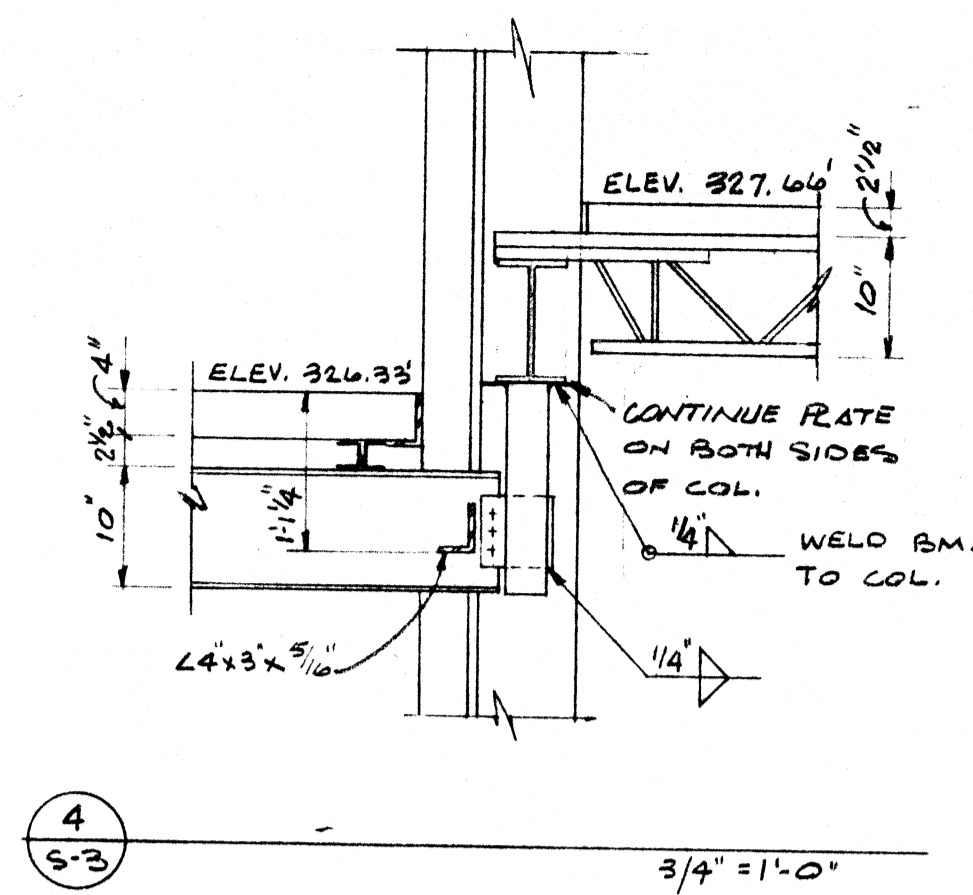
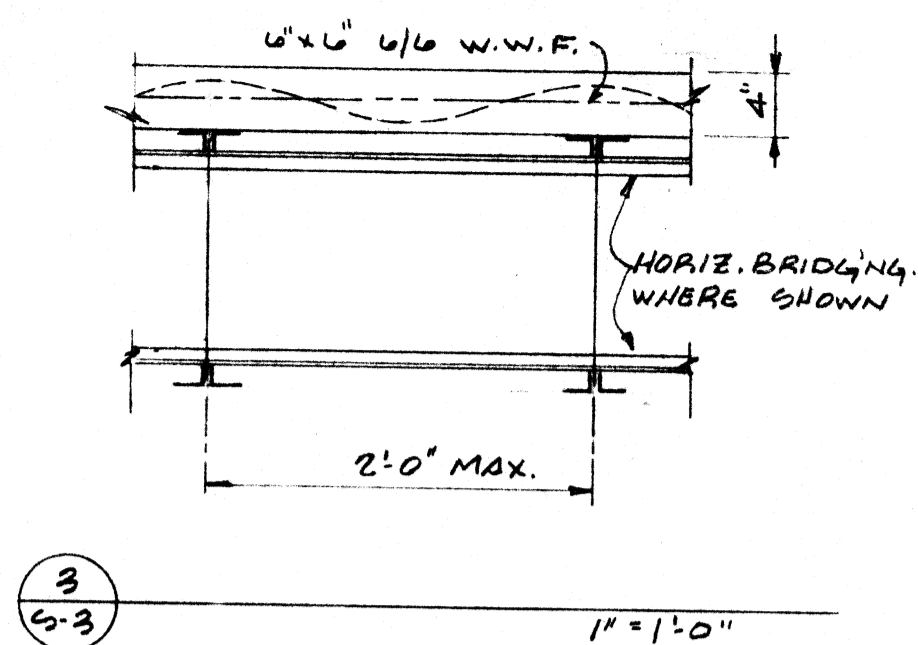
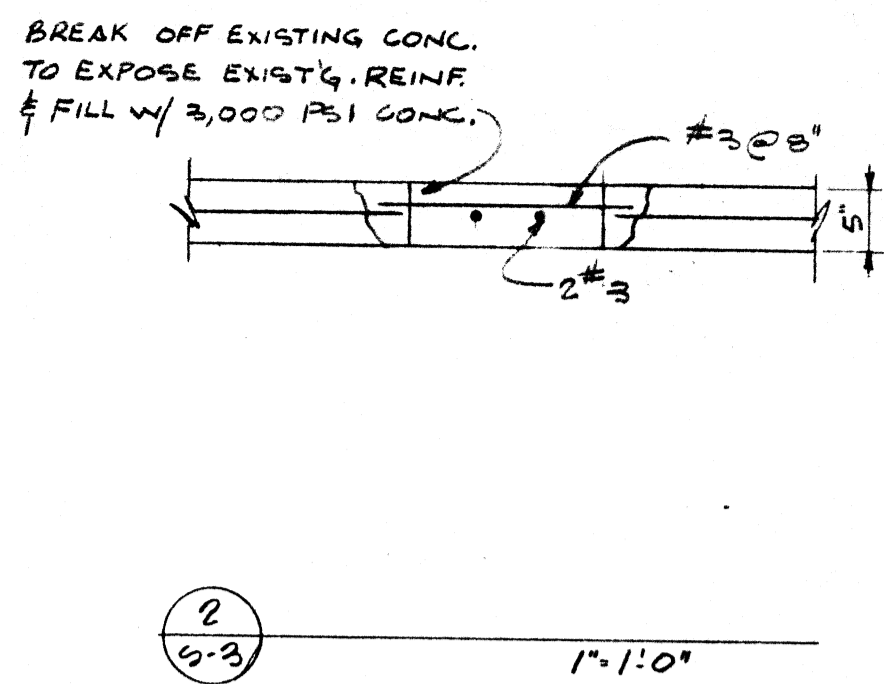
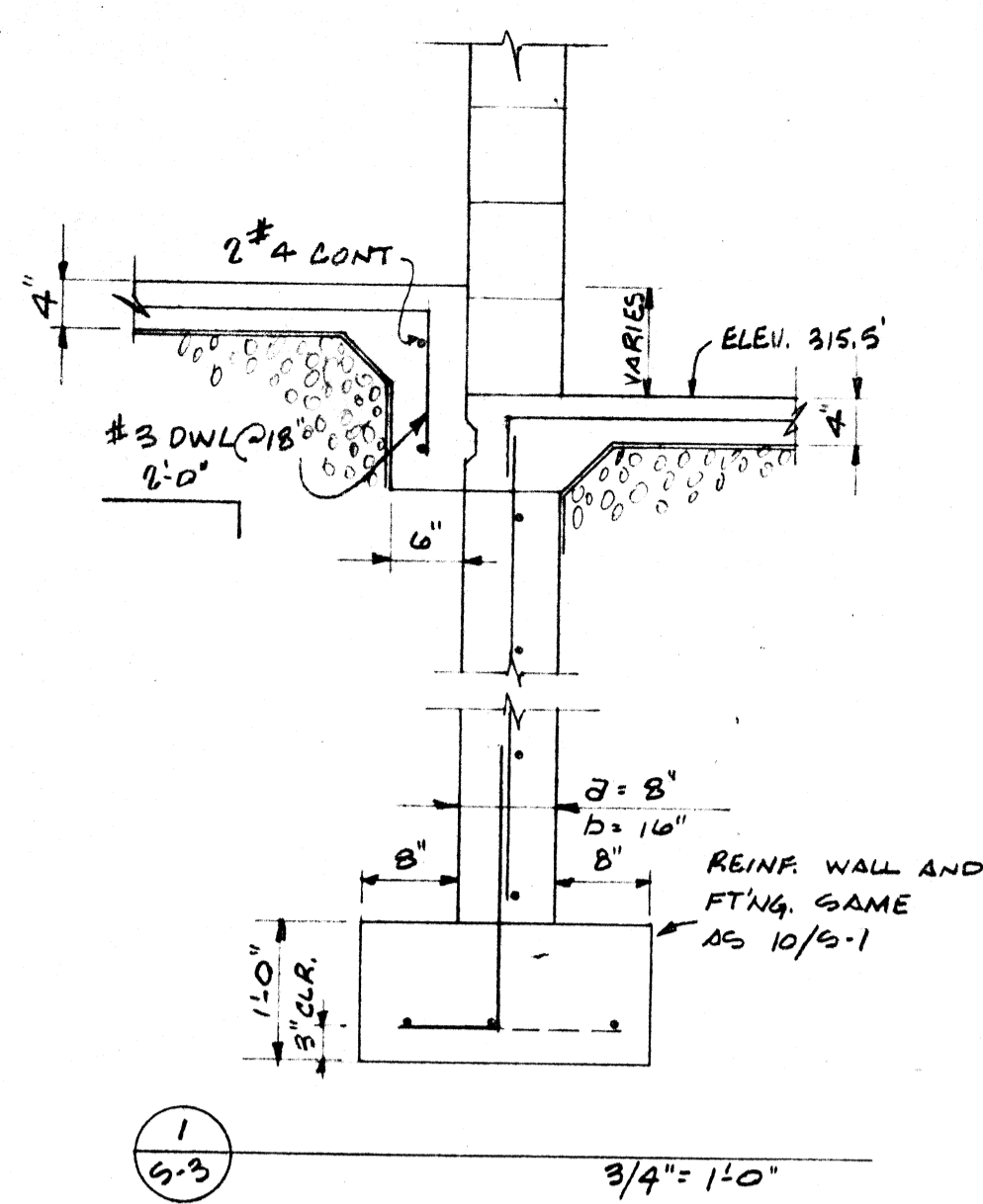

ROOF FRAMING PLAN - BRIDGE/RAMP
1/8" = 1'-0"

remodel
DIXIE HALL
ARKANSAS STATE UNIVERSITY
jonesboro, ar kansas

Number One Union Plaza
Suite 1635
Little Rock, Ark. 72201
501-376-6584

328 South Church
Jonesboro, Ark. 72401
501-932-4271

APRIL 9, 1976

73776

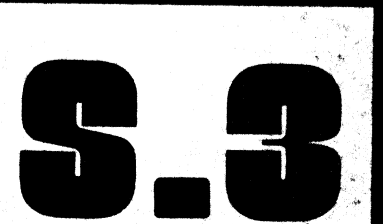

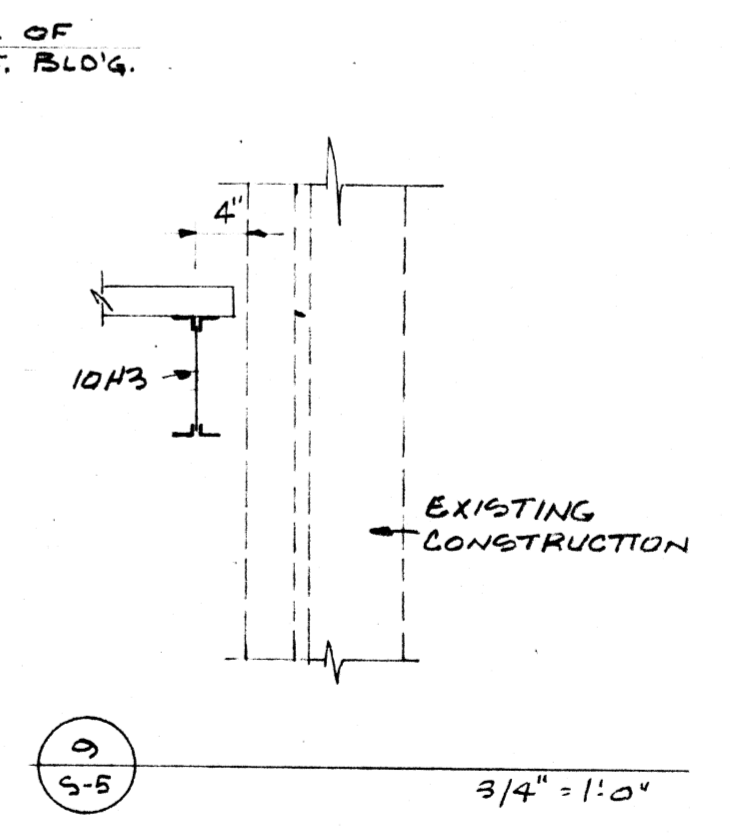
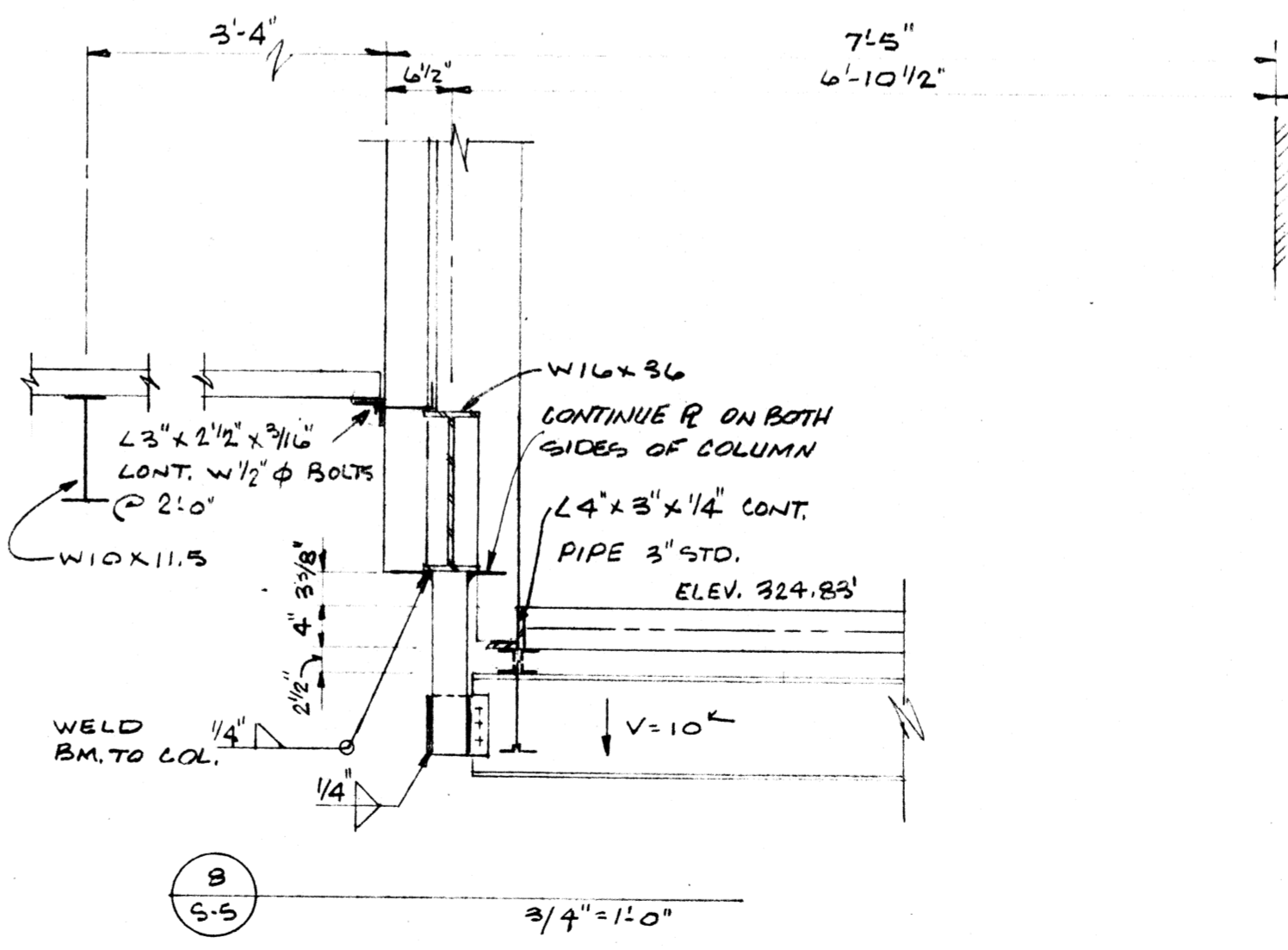
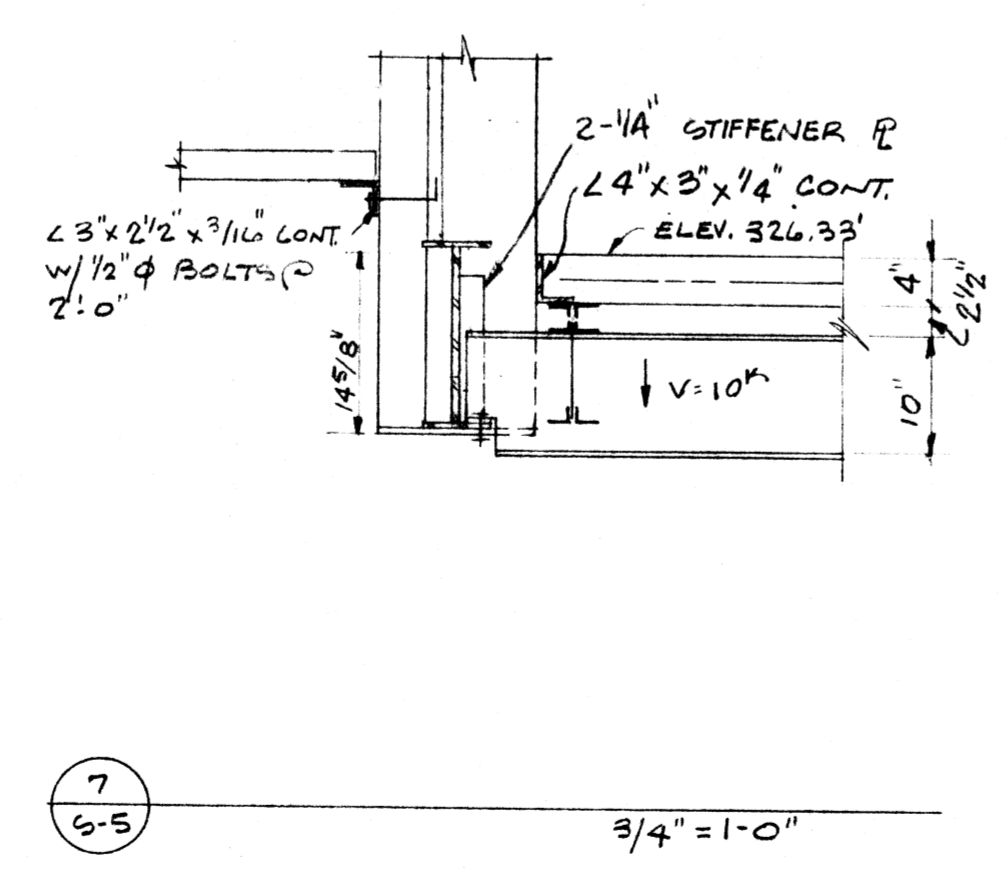
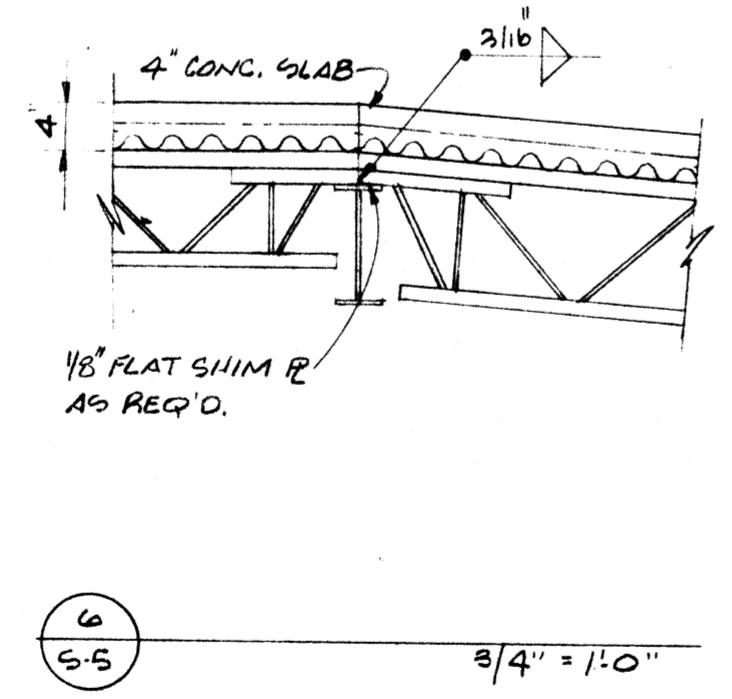
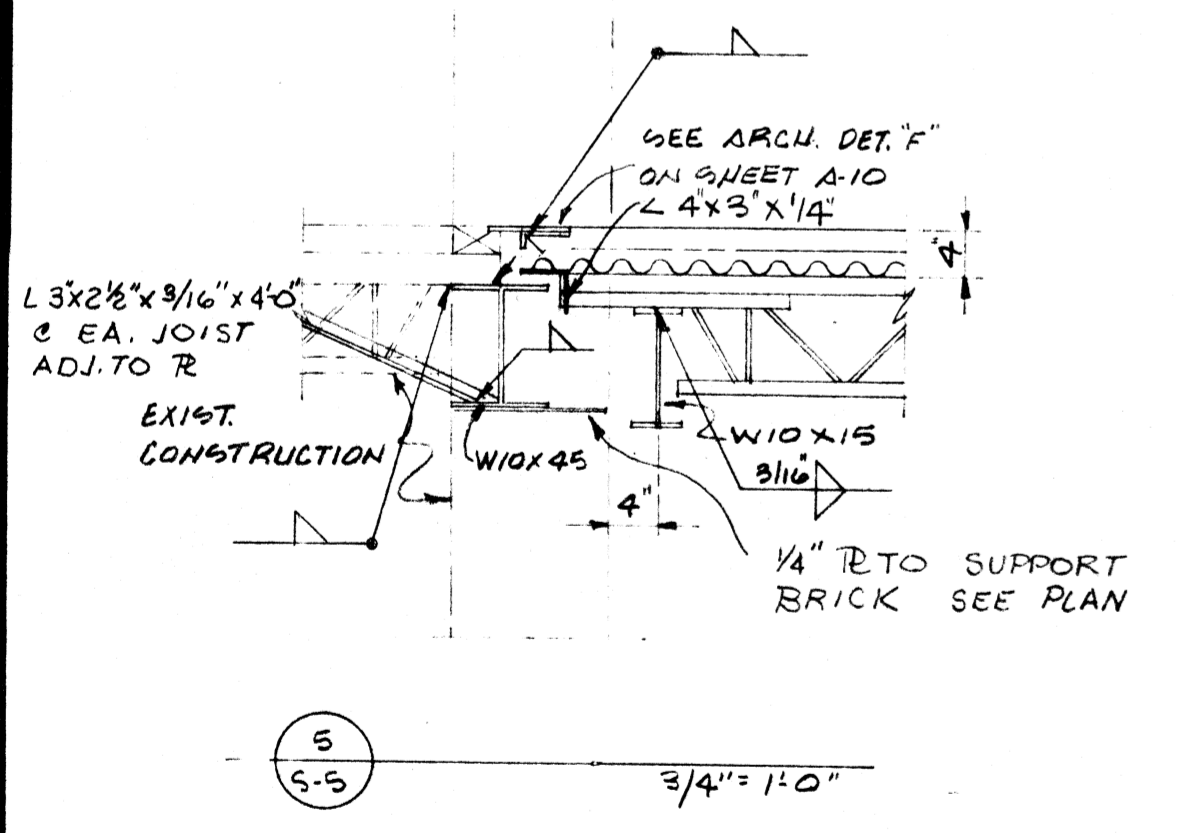
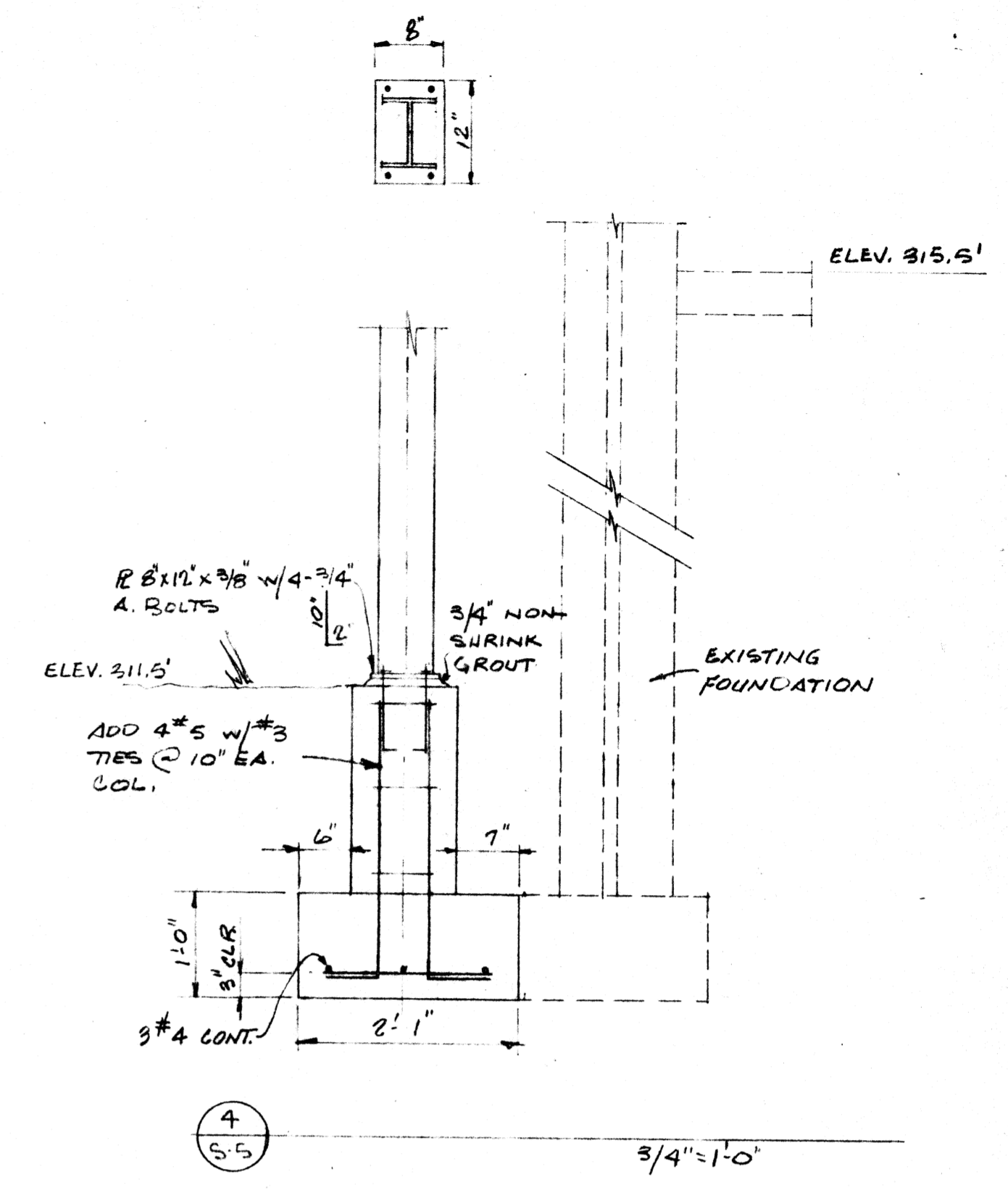
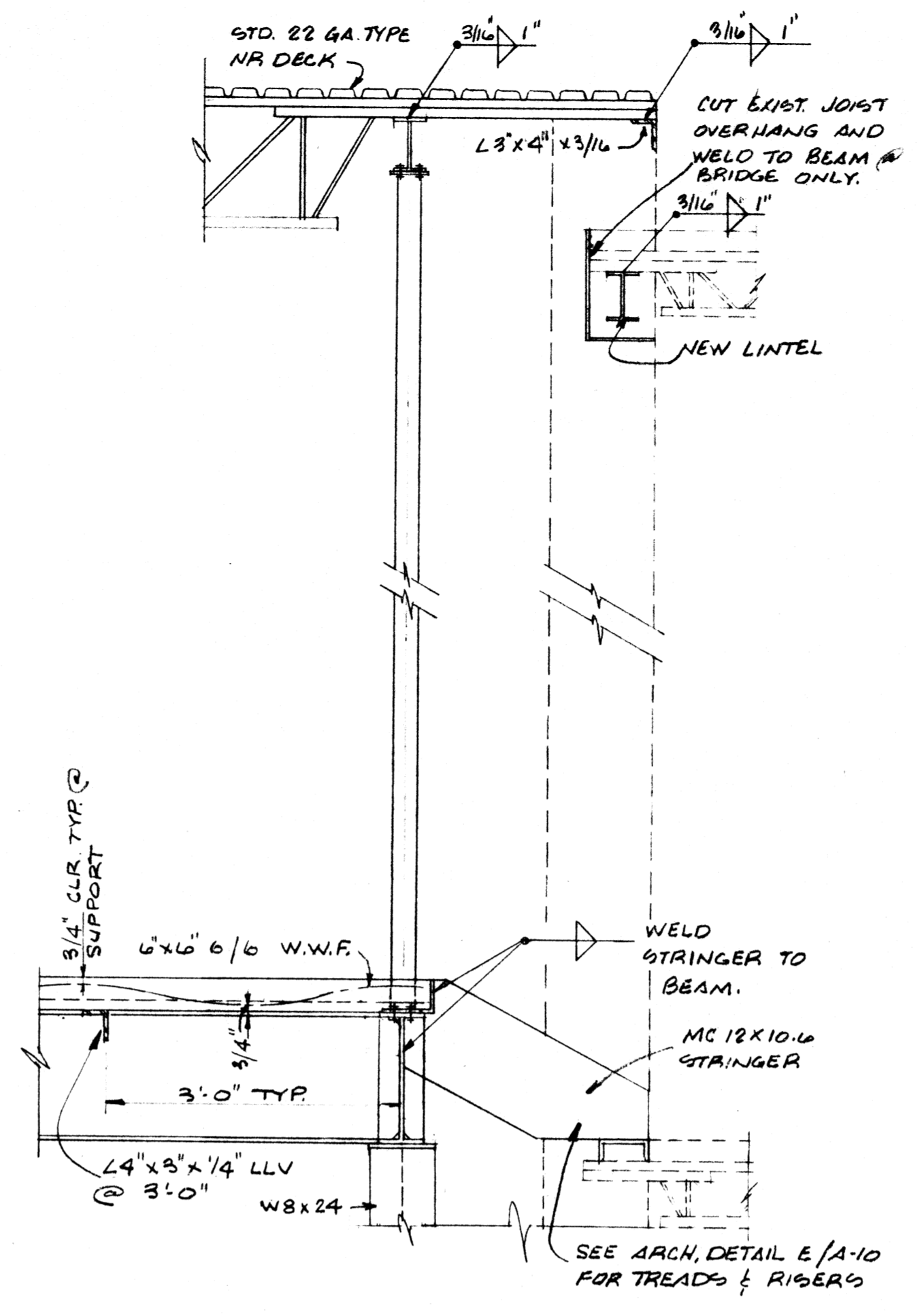
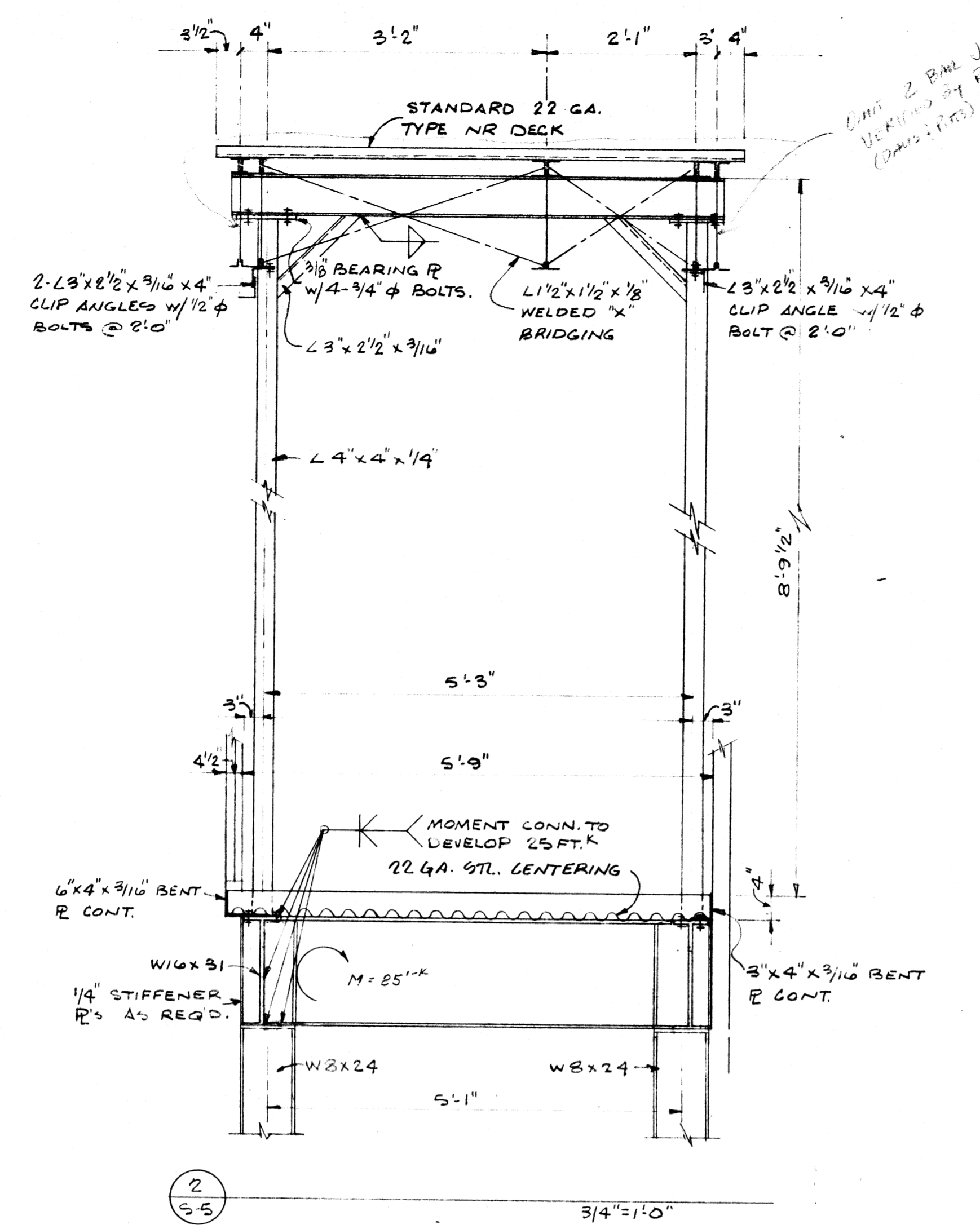
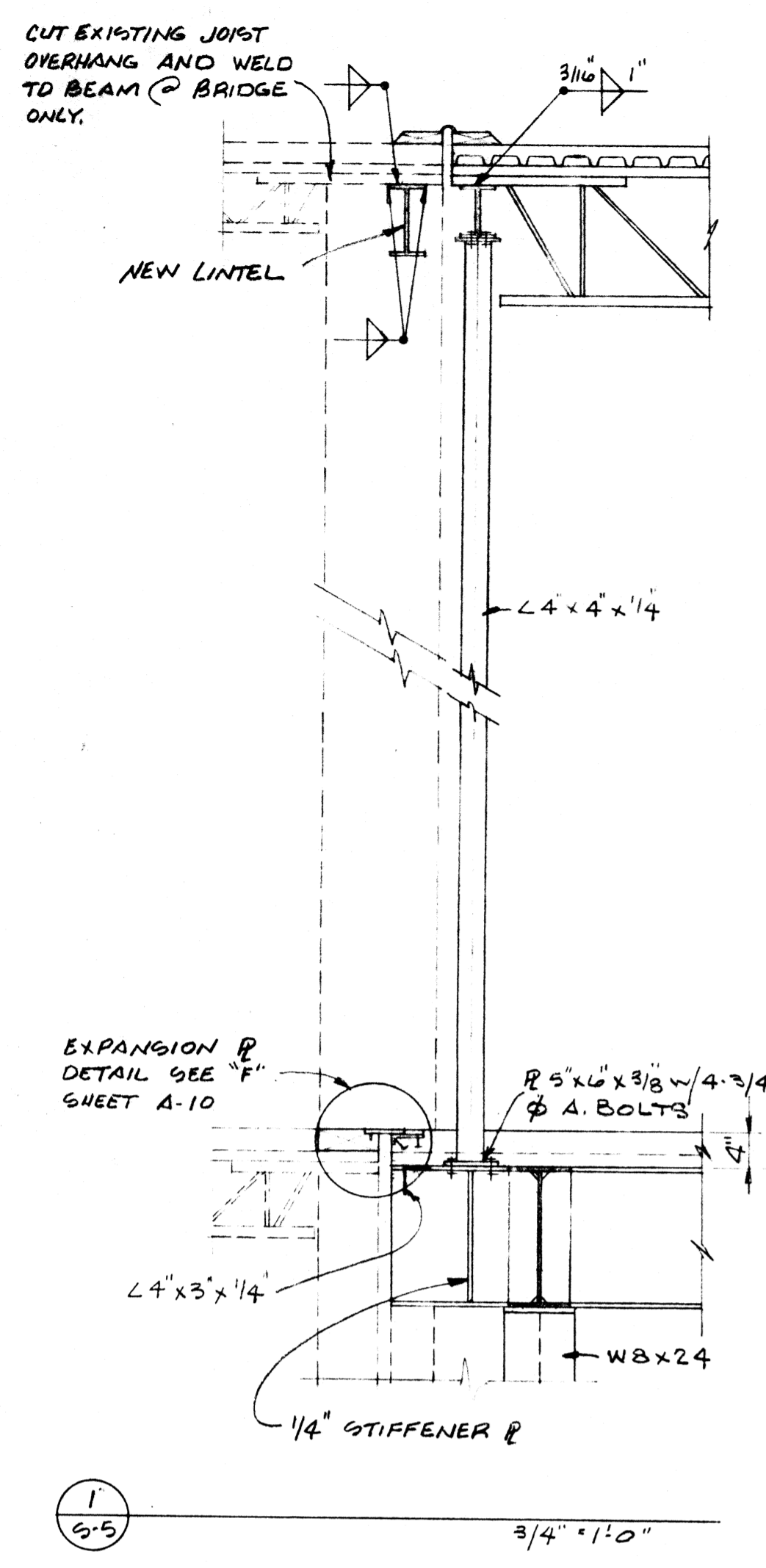

remodel
DIXIE HALL
ARKANSAS STATE UNIVERSITY
Jonesboro, Arkansas

Number One Union Plaza
Suite 1635
Little Rock, Ark. 72201
501-376-6584

328 South Church
Jonesboro, Ark. 72401
501-932-4271

APRIL 9, 1976

73776



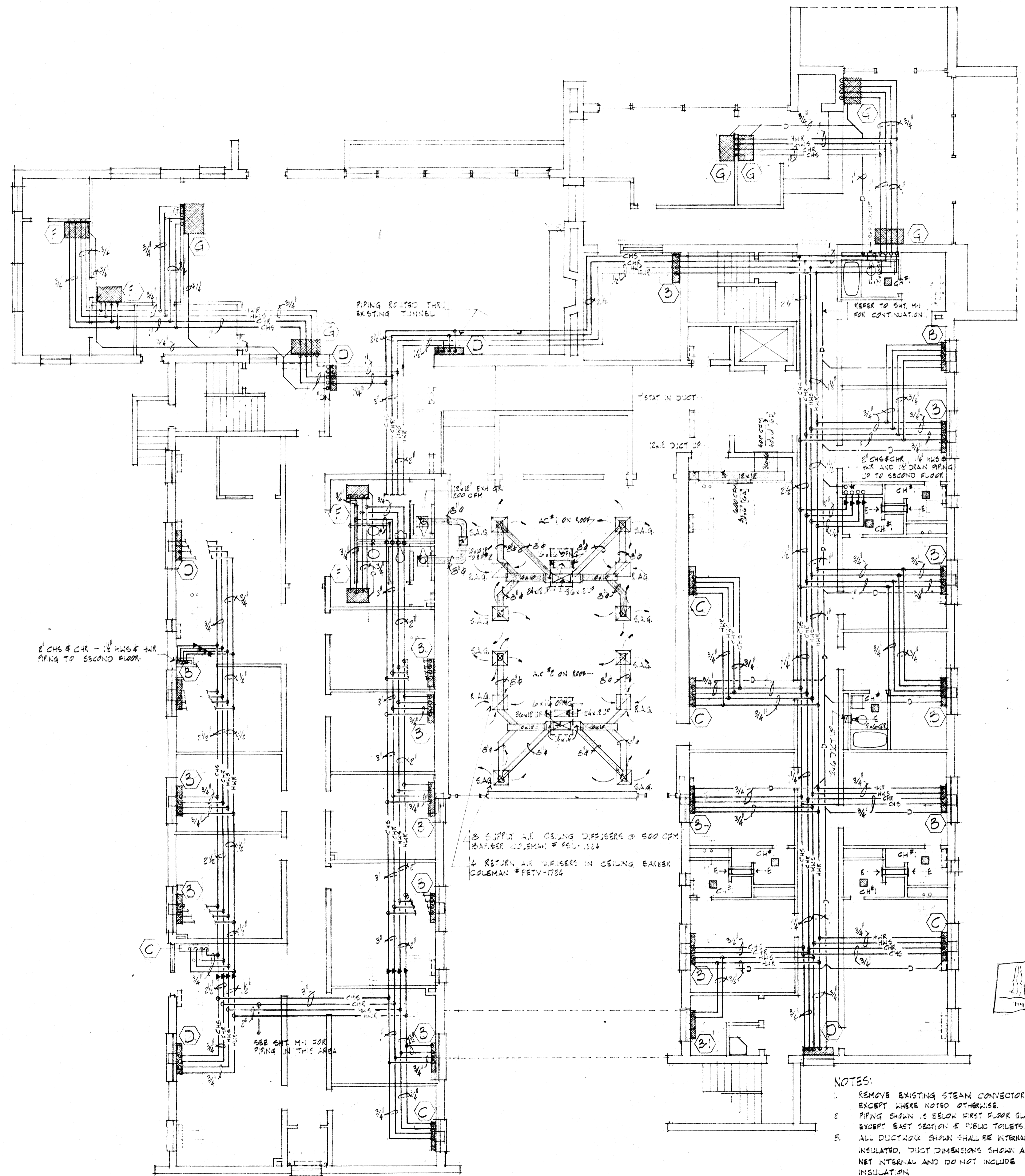

FIRST FLOOR MECHANICAL PLAN SC: 1/8" = 1'-0"

FAN COIL UNIT SCHEDULE

DESIG.	REF PRODUCT	CFM	COOLING #				HEATING #				FLA	VOLT	REMARKS
			MBH	GPM	ENT/LAT	R.D.	MBH	GPM	ENT/LAT	R.D.			
A	TRANS # C-06	600	16.4	3.4	45/55	13.3	2.0	0.9	200/80	1.5	1.0	120	
B	TRANS # B-03	300	9.0	1.9	45/55	5.8	0.8	0.6	200/80	0.6	0.0	120	SEE NOTE #.
C	TRANS # B-04	400	11.4	2.3	45/55	4.9	1.0	0.7	200/80	0.7	0.0	120	
D	TRANS # B-06	600	16.4	3.4	45/55	13.3	2.0	0.9	200/80	1.5	0.0	120	
E	TRANS # D-02	200	5.7	1.2	45/55	1.8	0.5	0.5	200/80	0.5	0.85	120	
F	TRANS # D-04	400	11.4	2.3	45/55	4.9	1.0	0.7	200/80	0.7	0.0	120	
G	TRANS # D-06	600	16.4	3.4	45/55	13.3	2.0	0.9	200/80	1.5	0.0	120	

* ENTERING AIR TEMP 77/65°
ENTERING AIR TEMP 67°

NOTE:
1. UNIT DESIGNATED "B-" SHALL BE HEATING ONLY
2. ALL UNITS SHALL HAVE PERMANENT SPLIT CAPACITOR
FAN SPEED CONTROLLERS

ROOFTOP UNIT SCHEDULE

AC UNIT #1

TRANS # 8FCA-50, 2000 CFM, 050' S.E.R., 16' X 4' X 1.05' H.W., 57000 BTUH TOTAL COOLING, 75000 BTUH TOTAL HEATING, 209 CFM MIN. OSA, 95/78° ENT, 96° AMBIENT, 3.65 KW TOTAL INPUT, 208 VOLT, 3 φ, 5.7 FLA UNIT. FURNISH COMPLETE WITH INSULATED ROOF CURB, CONTROL PANEL INCLUDING MONITOR PILOT LIGHTS, RESET AND AUTOMATIC TEMPERATURE CONTROLS, STACK THROUGH FIBERGLASS FILTERS, ENTHALPY CONTROLLED ECONOMIZER CYCLE. UNIT SHALL MEET ARI STANDARDS 210 & 270, AIA CERTIFICATION.

AC UNIT #2

SAME AS AC UNIT #1.

AC UNIT #3

TRANS # 8FCA-50, 2000 CFM, 050' S.E.R., 16' X 4' X 1.05' H.W., 57000 BTUH TOTAL COOLING, 75000 BTUH TOTAL HEATING, 209 CFM MIN. OSA, 95/78° ENT, 96° AMBIENT, 3.65 KW TOTAL INPUT, 208 VOLT, 3 φ, 5.7 FLA UNIT. FURNISH COMPLETE WITH INSULATED ROOF CURB, CONTROL PANEL INCLUDING MONITOR PILOT LIGHTS, RESET AND AUTOMATIC TEMPERATURE CONTROLS, STACK THROUGH FIBERGLASS FILTERS, ENTHALPY CONTROLLED ECONOMIZER CYCLE. UNIT SHALL MEET ARI STANDARDS 210 & 270, AIA CERTIFICATION.

REFRIGERATION MACHINE UNIT SCHEDULE

RE UNIT #1

TRANS # 8GAA-600-M, 104 TONS, 54.6, 309 GPM, 140' R.D., 55/45' ENT/LAT, 96° AVE TEMP, 0' LOW AMBIENT, 77.6 KW TOTAL INPUT, 208 VOLT, 3 φ, 209 MAX INRSH AMP, 100-83-50-33 CAPACITY STEPS PERCENTAGE

CILING HEATER UNIT SCHEDULE

CH UNIT #1

UNIT # 2008 ELECTRIC, CILING MOUNTED HEATER, 1000 WATT HEATING ELEMENT, 15 WATT BUONER, 516 BTUH OUTPUT, 120 VOLT, 1 φ, AUTOMATIC RESET INTEGRAL, 11 APPROVAL, TIME SWITCH, 5 MINUTE.

FINNED TUBE HEATER UNIT SCHEDULE

TRANS TYPE S, TUB ELEMENT 1/4" STEEL, SERIES 40, 202 ENDOXES, 3 GPM, 500 L.F., 10 TOTAL LENGTH MOUNTED 4' ABOVE CEILING 200K.

EXHAUST FAN SCHEDULE

EF UNIT #1

COOK # 7U05D, 240 CFM, 1/2" STATIC PRESSURE, 1550 RPM, 1/2" HP, SINGLE PHASE AND 120 VOLT

EF UNIT #2

COOK # 7U05D, 240 CFM, 1/2" STATIC PRESSURE, 1550 RPM, 1/2" HP, SINGLE PHASE AND 120 VOLT

HOT WATER CONVERTOR SCHEDULE

TACO # 82.05, 100 GPM, 2.2 FT. HD, 180° ENT, 200° ENT, 10 LBS/HR STEAM, 5PSI

NOTES:
1. REMOVE EXISTING STEAM CONNECTORS EXCEPT WHERE NOTED OTHERWISE.
2. PIPING SHOWN IS BELOW FIRST FLOOR SLAB EXCEPT EAST SECTION & PUBLIC TOILETS.
3. ALL DUCTWORK SHOWN SHALL BE INTERNALLY INSULATED, DUCT DIMENSIONS SHOWN ARE NET INTERNAL AND DO NOT INCLUDE INSULATION.

remodel
DIXIE HALL
ARKANSAS STATE UNIVERSITY
Jonesboro, Arkansas

Number One Union Plaza
Suite 1635
Little Rock, Ark. 72201
501-376-6584
328 South Church
Jonesboro, Ark. 72401
501-932-4271
APRIL 9, 1976
73776

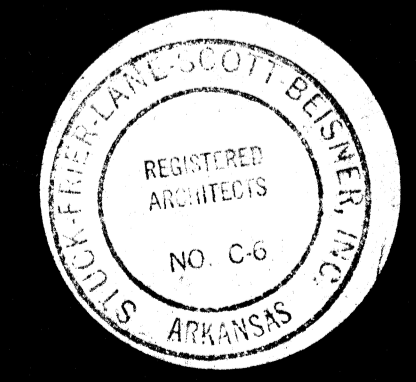

M.2

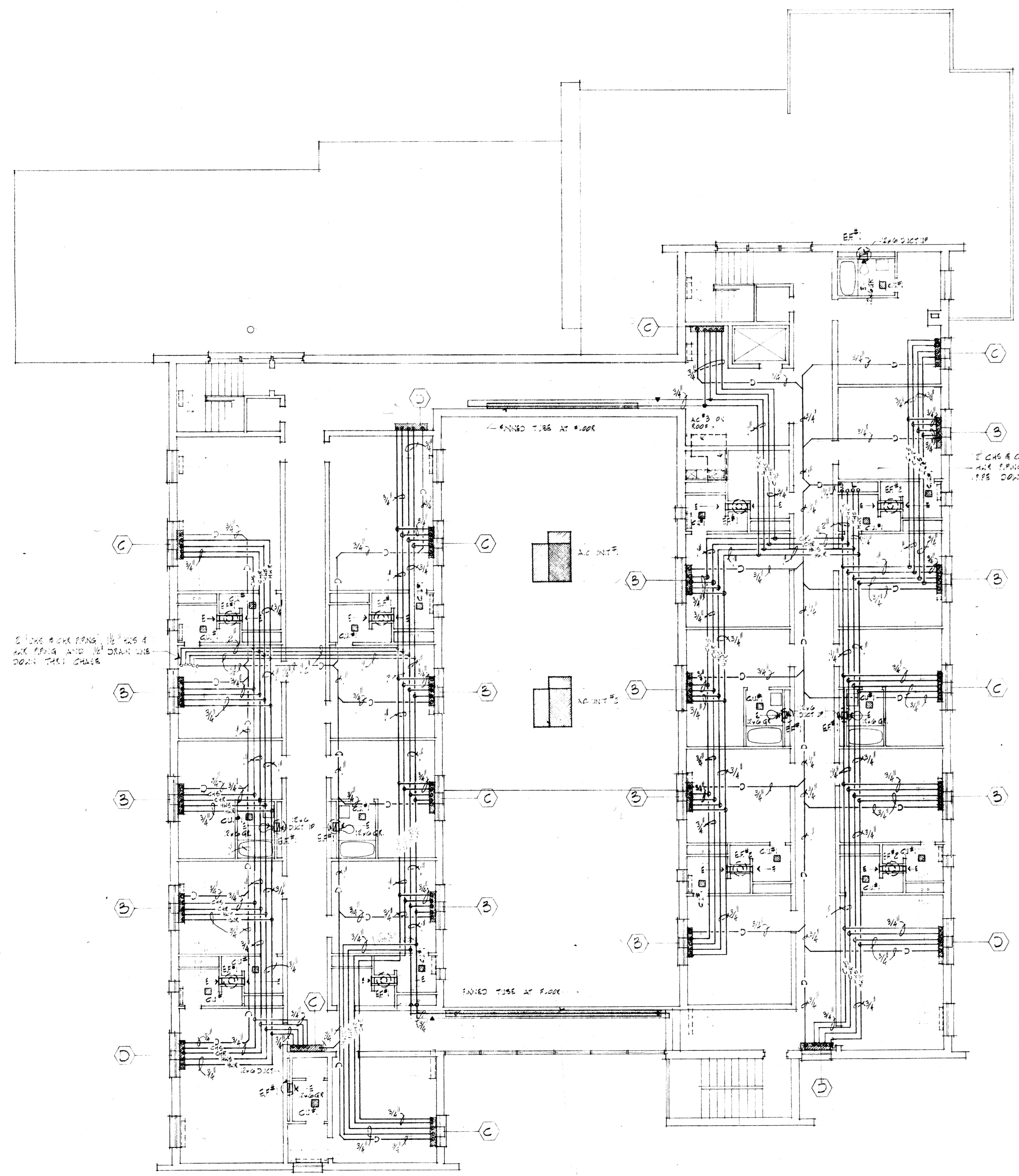

SECOND FLOOR MECHANICAL PLAN sc: 1/8" = 1'-0"

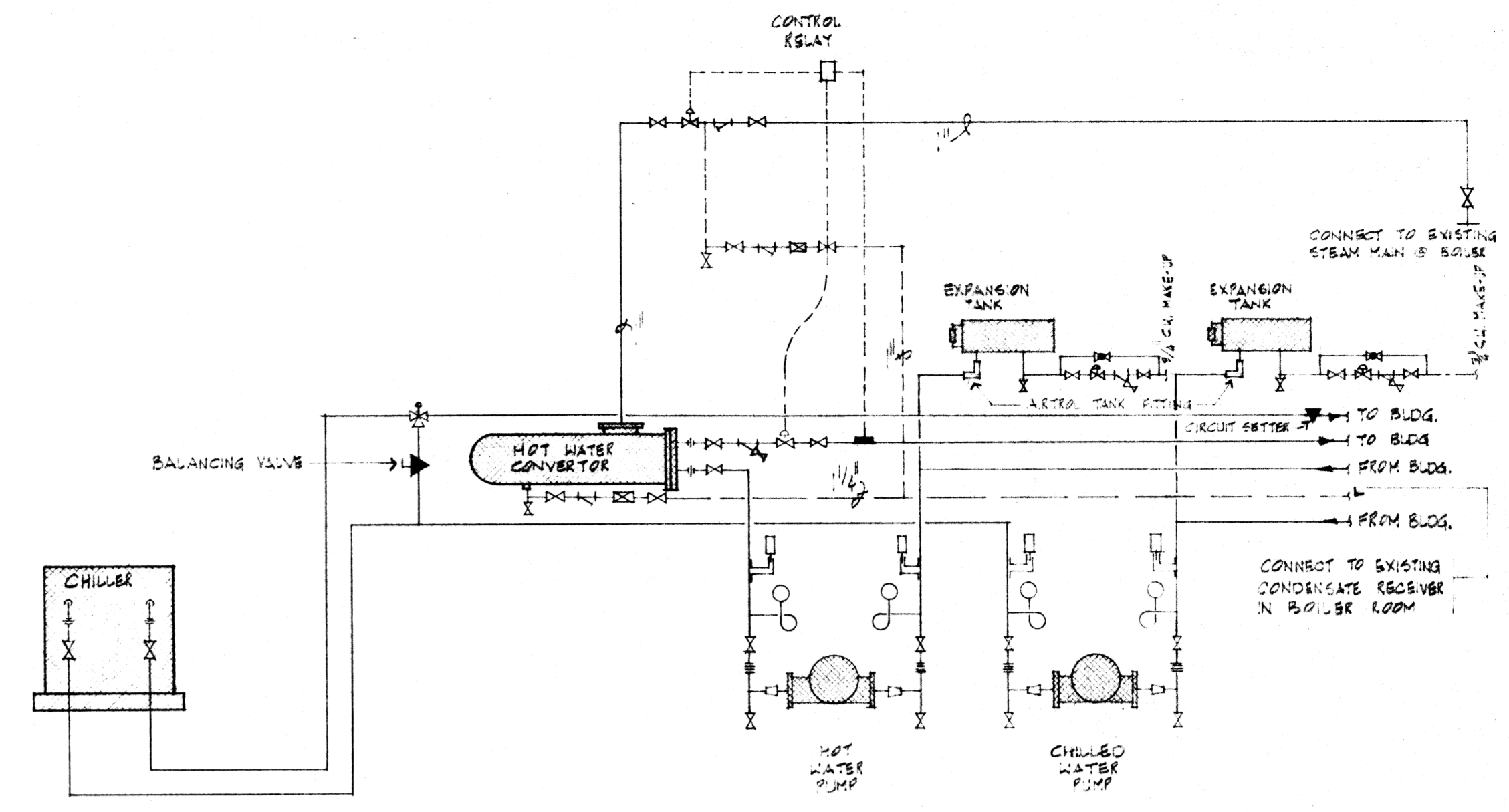

HOT WATER, CHILLED WATER, STEAM & STEAM CONDENSATE PIPING DIAGRAM. SCHEMATIC - NO SCALE

CHILLED WATER PUMP SCHEDULE
 PEERLESS #2401 100 GPM, 80 FT HEAD, 1750 RPM, 24 HP, 50 X 1/2" HORIZONTAL SPLIT CASE

HOT WATER PUMP SCHEDULE
 PEERLESS #2408 100 GPM, 50 FT HEAD, 1750 RPM, 20 HP, 20 X 1/2" HORIZONTAL SPLIT CASE

CONDENSATE RECEIVER PUMP SCHEDULE
 PEERLESS #2408 100 GPM, 50 FT HEAD, 1750 RPM, 20 HP, 20 X 1/2" HORIZONTAL SPLIT CASE

EXHAUST FAN AS SPECIFIED

FLASHING BY GENERAL CONTRACTOR

EXHAUST FAN MOUNTING DETAIL sc: 1/8" = 1'-0"

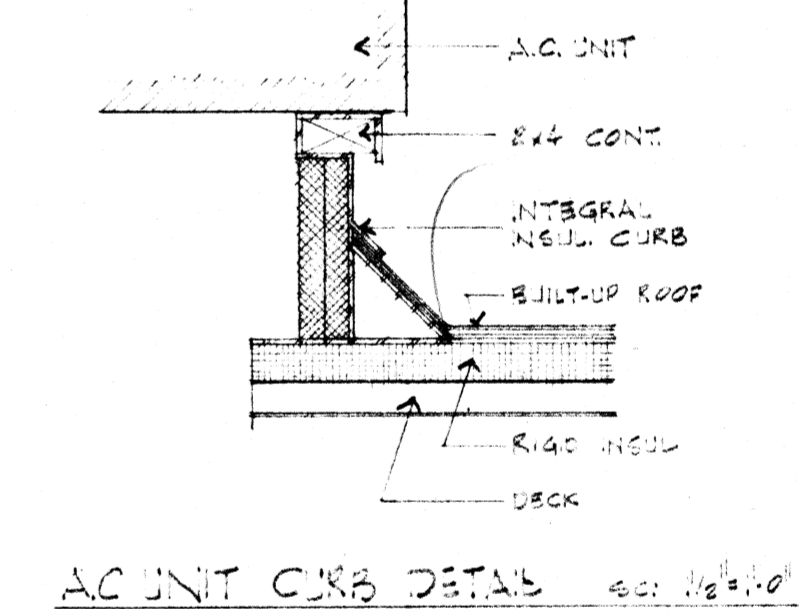

AC UNIT CURB DETAIL sc: 1/8" = 1'-0"

MECHANICAL SYMBOLS

—CWS—	CHILLED WATER SUPPLY PIPING
—CWR—	CHILLED WATER RETURN PIPING
—HWS—	HOT WATER SUPPLY PIPING
—HWR—	HOT WATER RETURN PIPING
---C---	EXISTING CONDENSATE PIPING
---S---	EXISTING STEAM PIPING
---G---	EXISTING GAS PIPING
---SC---	EXISTING STEAM RETURN PIPING
E ->	NEW EXHAUST GRILLE & DUCT
E ->	EXISTING EXHAUST GRILLE TO REMAIN
⊠	RETURN AIR GRILLE
⊠	SUPPLY AIR GRILLE
⊠	FAN COIL UNIT SCHEDULE
⊠	EXISTING EQUIPMENT TO BE REMOVED

NOTES:

1. REMOVE EXISTING STEAM CONVERTERS EXCEPT WHERE NOTED OTHERWISE.
2. REMOVE EXISTING STEAM AND STEAM CONDENSATE PIPING.
3. ROUTE CHILLED AND HOT WATER PIPING THROUGH BAR JOIST WEBBING AND SPACE BETWEEN BAR JOISTS.

remodel
DIXIE HALL
ARKANSAS STATE UNIVERSITY
Jonesboro, Arkansas

Number One Union Plaza
Suite 1635
Little Rock, Ark. 72201
501-376-6584

APRIL 9, 1976
73776



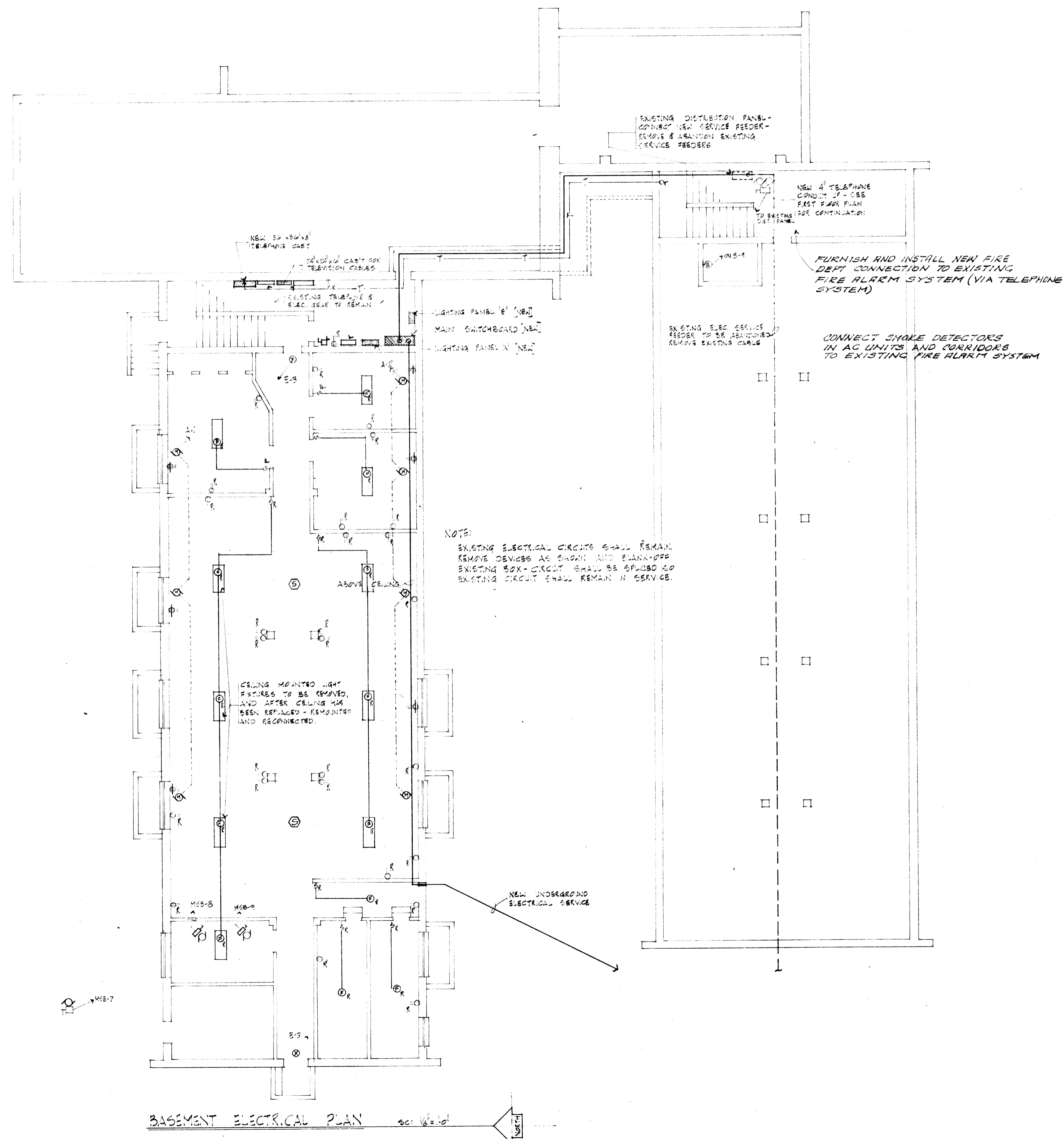

LIGHTING FIXTURE SCHEDULE

DESIG	MANUFACTURER	CATALOG NUMBER	MOUNTING	LAMP	VOLTAGE	REMARKS
A	WILLIAMS	# 354-A	EX-FRONT	4-F40T12/GW	120V	
B	WILLIAMS	# 723-A	EX-FRONT	2-F40T12/GW	120V	
C	EGLO	# 0027-2600	RECESSED	2X-R35 FL	120V	BLACK REFLECTOR
D	EGLO	# 0134	EX-FRONT	2-F40T12/GW	120V	BLACK
E	P&C	# 35	EX-FRONT	50W A23	120V	
F	EXISTING TO REMAIN					
H	EGLO	# 0304	WALL	90W A21	120V	
K	WETZEL	# 66-INT-B	WALL	200W	120V	CAST ALUM. GUARD
L	WETZEL	# 43-90	EX-FRONT	2-100W	120V	
M	ETEKNER	# K1352/2650M.00	18 Poles * RT503	250W MT	120V	POLE COLOR BY ARCHITECT
N	MOLDCAST	# V-271	WALL RECESSED	2-75W/1/2"	120V	ALT. BID SEE SPECS.
X	WETZEL	# 200 SERIES	AS SHOWN	2-75W/1/2"	120V	RED LETTERS - DIRECTIONAL ARROWS AS INDICATED

MAN SWITCHBOARD SCHEDULE * 120/208V-3Ø-4W

CIRCUIT	SERVES	SWITCH / FUSE	POLES	WIRE / CONDUIT	REMARKS
MES-1	MAN SWITCH	800/800	3	2. ETS OR 4-6000M N.B. CONDUIT	
MES-2	PANEL 1A	100/50	3	4#3 - 1/2" C	
MES-3	PANEL 1B	200/75	3	4#4 - 3/4" C	
MES-4	PANEL 1C	100/50	3	4#3 - 1/2" C	
MES-5	PANEL 1D	100/50	3	4#3 - 1/2" C	
MES-6	EXISTING DIST. PANEL	400/400	3	3-500MCM-2" C	
MES-7	REFRIGERATION MACHINE	400/500	3	4-500MCM-2" C	
MES-8	HOT WATER PUMP	50/10	3	4#0 - 3/4" C	
MES-9	CALD WATER PUMP	40/20	3	4#0 - 3/4" C	
MES-10	A.C. UNIT #1	100/40	3	4#0 - 3/4" C	
MES-11	A.C. UNIT #2	100/40	3	4#0 - 3/4" C	
MES-12	A.C. UNIT #3	30/30	3	4#6 - 3/4" C	
MES-13	ELEVATOR	50/10	3	4#1/2 - 2" C	

* PROVIDE 1-100 AMP SPACE CIRCUIT
PROVIDE 1-50 AMP SPACE CIRCUIT

LIGHTING PANEL SCHEDULES

DESIG	LOCATION	MAINS	ACTIVE	SPACES
A	BASEMENT EQUIPMENT ROOM	100 AMLO	17-20A-1P	3-20A-1P
B	MULTI-PURPOSE PROJECTION ROOM	225 AMLO	95 20A-1P	6-20A-1P
C	JANITOR CLOSET NORTH AND SECOND FLOOR	100 AMLO	24-20A-1P	6-20A-1P
D	JANITOR CLOSET SOUTH AND SECOND FLOOR	100 AMLO	22-20A-1P	5-20A-1P
E	BASEMENT EQUIPMENT ROOM	501 MAN BK [LOAD CENTER]	3-20A-1P	

- #### GENERAL NOTES:
- ALL EXISTING WIRING DEVICES SHOWN TO REMAIN WILL BE REPLACED WITH NEW DEVICES AND COVER PLATES AS SCHEDULED ON SHEET 52.
 - WHERE EXISTING WIRING DEVICES ARE SHOWN TO BE REMOVED, THIS SUBCONTRACTOR SHALL REMOVE BOXES, CONDUIT, WIRE, CABLES, AND DEVICES COMPLETELY. REMOVE TO A POINT BEHIND WALL FINISH OR BELOW FINISH FLOOR FOR NEW FINISH MATERIAL.
 - EXISTING SIGNAL SYSTEM SHALL BE REMOVED INCLUDING PUSH BUTTON SIGNAL PANEL - THIS DOES NOT INCLUDE FIRE ALARM SYSTEM.
 - EXISTING EXPOSED CONDUIT AND BOXES IN ROOMS SHALL BE REMOVED.
 - EXISTING PANELBOARDS TO REMAIN. PROVIDE NEW DIRECTORIES.

remodel
BIXIE HALL
 ARKANSAS STATE UNIVERSITY
 Jonesboro, Arkansas

Number One Union Plaza
Suite 1835
Little Rock, Ark. 72201
501-376-6584

328 South Church
Jonesboro, Ark. 72401
501-932-4271

APRIL 9, 1976
73776

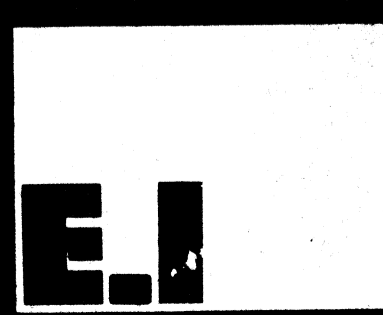
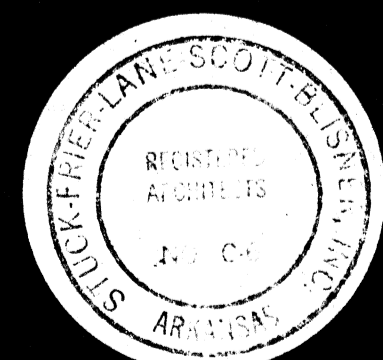

WIRING DEVICE SCHEDULE				
DESIG	MANUFACTURER	CATALOG NO	COVER PLATE	REMARKS
S	SLATER	#722-24	6-2407	
S ₃	SLATER	#723-24	6-2407	
Q	SLATER	#542-24-24	6-2400	
Q ₃	SLATER	#300		COMPLETE W/ BROWN COVERPLATE
▼	SLATER		6-2408	5/8" PLATE

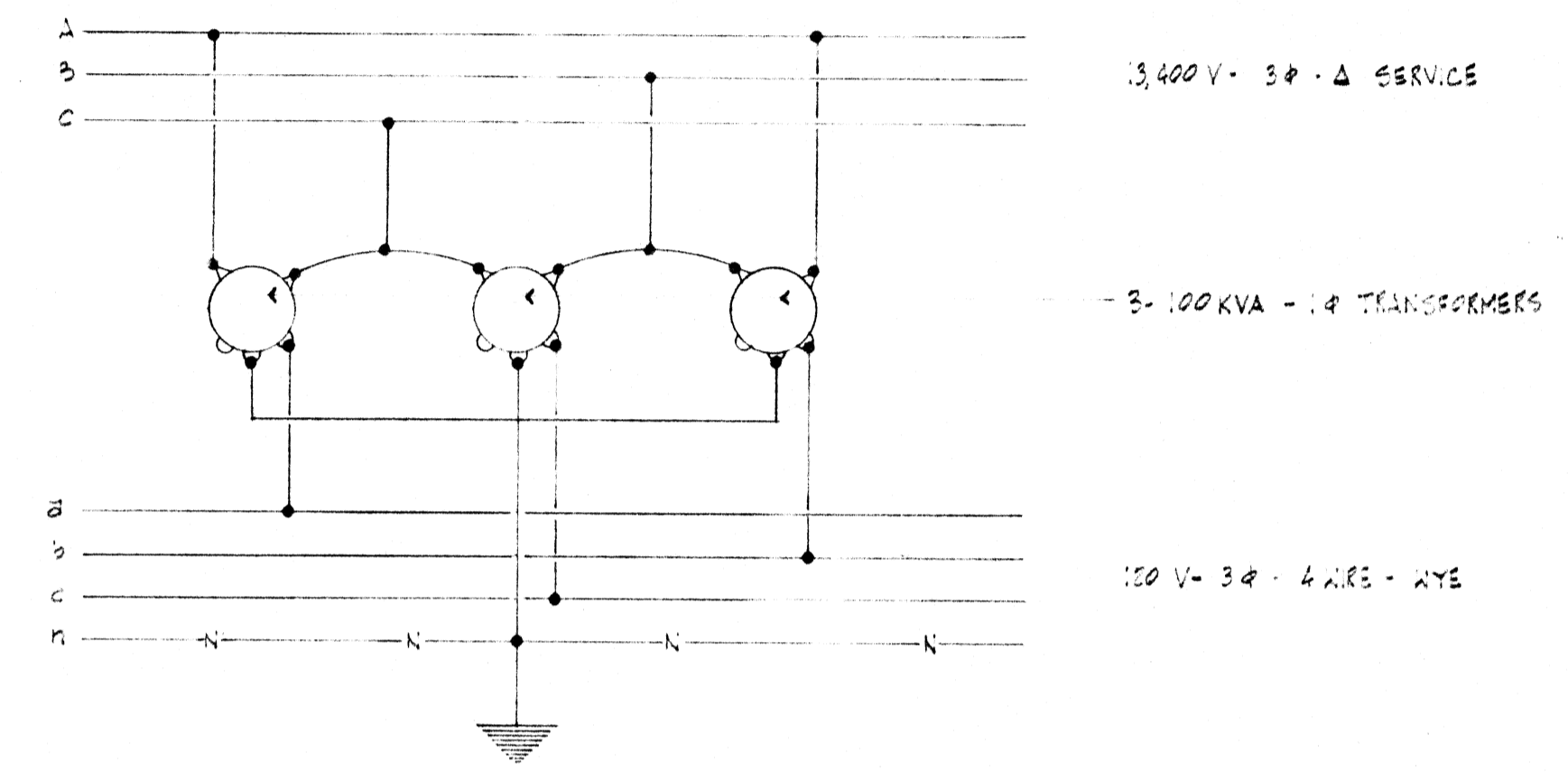
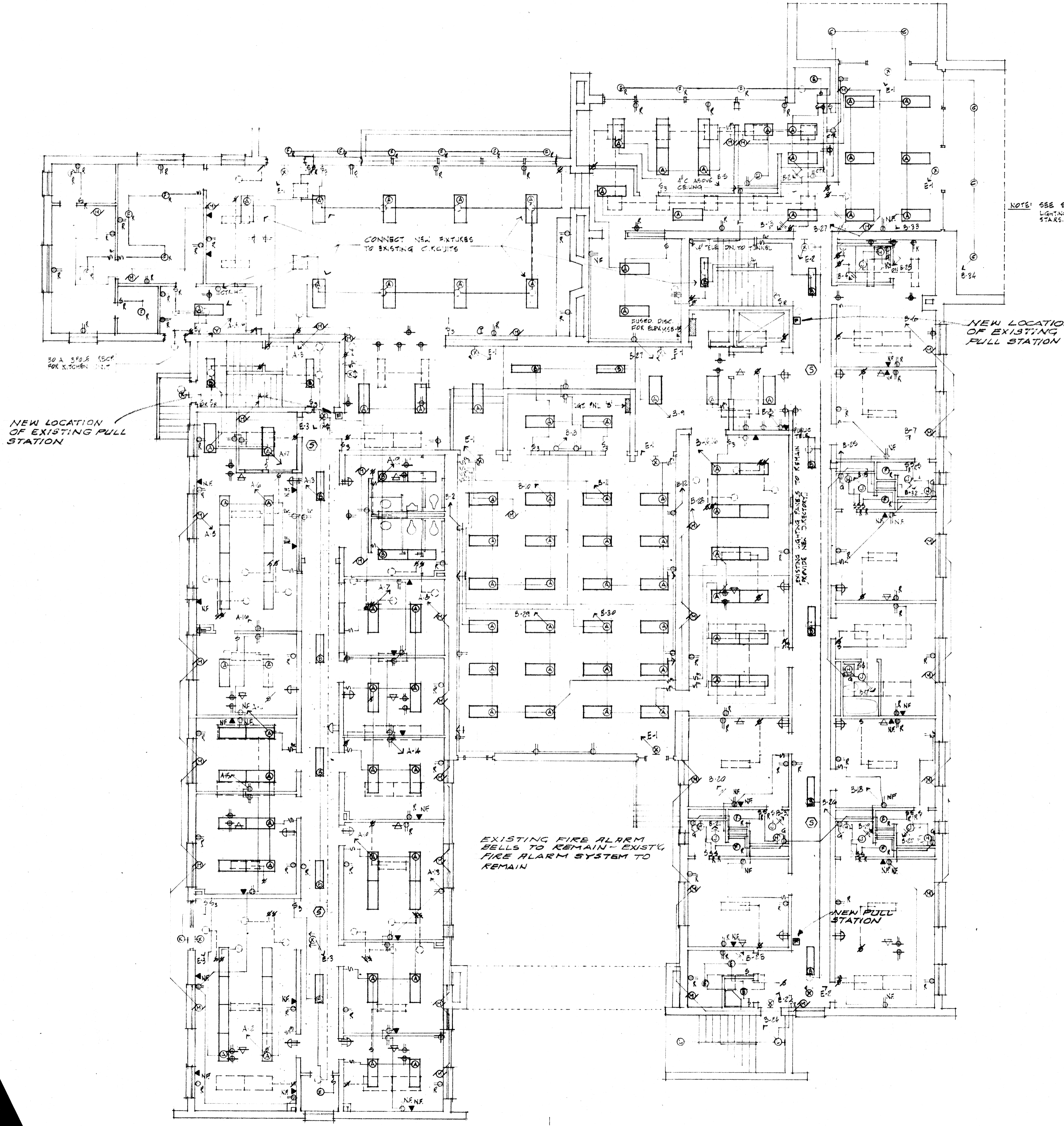

SERVICE TRANSFORMER WIRING DIAGRAM SCHEMATIC - NO SCALE

NOTE: FUSED CIRCUITS, SERVICE WIRE CROSSARMS, ETC SHALL BE FURNISHED BY ELECTRICAL SUBCONTRACTOR AS REQ'D FOR CONNECTIONS AND PROTECTION COMPATIBLE WITH CAMPUS PRIMARY SERVICE CONNECTIONS.

NOTES:

1. NEW LIGHTING FIXTURES IN EXISTING STAIRWAYS SHALL BE CONNECTED TO EXISTING ELECTRIC CIRCUITS.
2. LIGHTING PANEL B₁ - CIRCUITS B15 & B16 SHALL BE INSTALLED WITH GROUND FAULT INTERRUPTING CIRCUIT BREAKERS FIVE MILLIAMPS.
3. CORRIDOR LIGHTING IN SOUTH WING SHALL BE CONNECTED TO EXISTING CIRCUITS.

ELECTRICAL SYMBOLS

- NEW LIGHTING FIXTURE
- ⊙ EXISTING LIGHTING FIXTURE TO BE REMOVED
- ⊙ EXISTING LIGHTING FIXTURE TO REMAIN
- NEW DUPLEX RECEPTACLE
- ⊙ NEW DUPLEX RECEPTACLE WITH GROUND FAULT INTERRUPTER
- ⊙ EXISTING RECEPTACLE TO REMAIN
- ⊙ EXISTING RECEPTACLE TO BE REMOVED
- S NEW SWITCH
- S_R EXISTING SWITCH TO REMAIN
- ⊙ EXISTING SWITCH TO BE REMOVED
- △ EXISTING TELEPHONE OUTLET TO BE REMOVED
- ▲ NEW TELEPHONE OUTLET
- ⊙ MOTOR OUTLET
- ▲ NEW OUTLET AT FLOOR
- ⊙ TELEVISION OUTLET - CAMPUS CIRCLED TV, JONESBORO CABLE TV & DUPLEX RECEPTACLE
- ⊙ JONESBORO CABLE TV OUTLET
- ⊙ SMOKE DETECTOR SIMPLEX #4202 SERIES
- ⊙ FIRE ALARM PULL STATION SIMPLEX #4263-1

FIRST FLOOR ELECTRICAL PLAN 6/1/76

remodel DIXIE HALL
ARKANSAS STATE UNIVERSITY
Jonesboro, Arkansas

Number One Union Plaza
Suite 1636
Little Rock, Ark. 72201
501-376-6584
328 South Church
Jonesboro, Ark. 72401
501-932-4271
APR. 19, 1976
73776

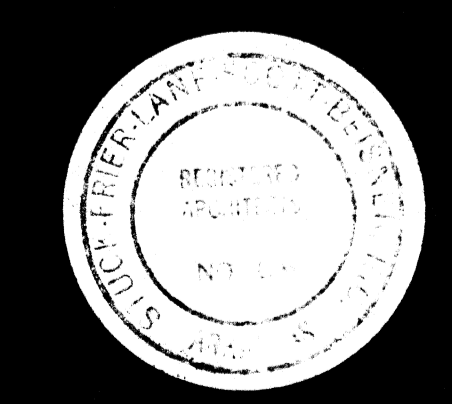

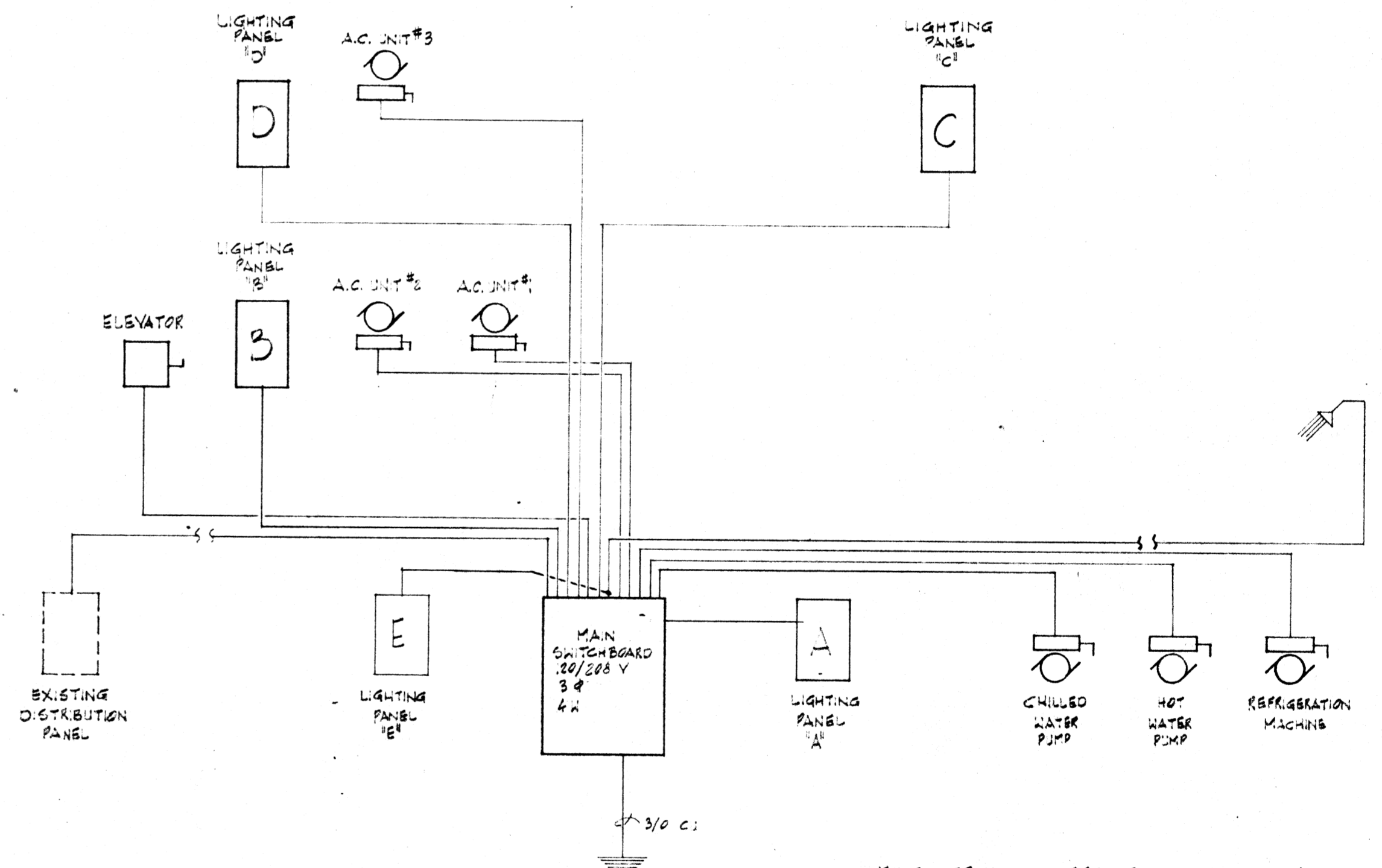
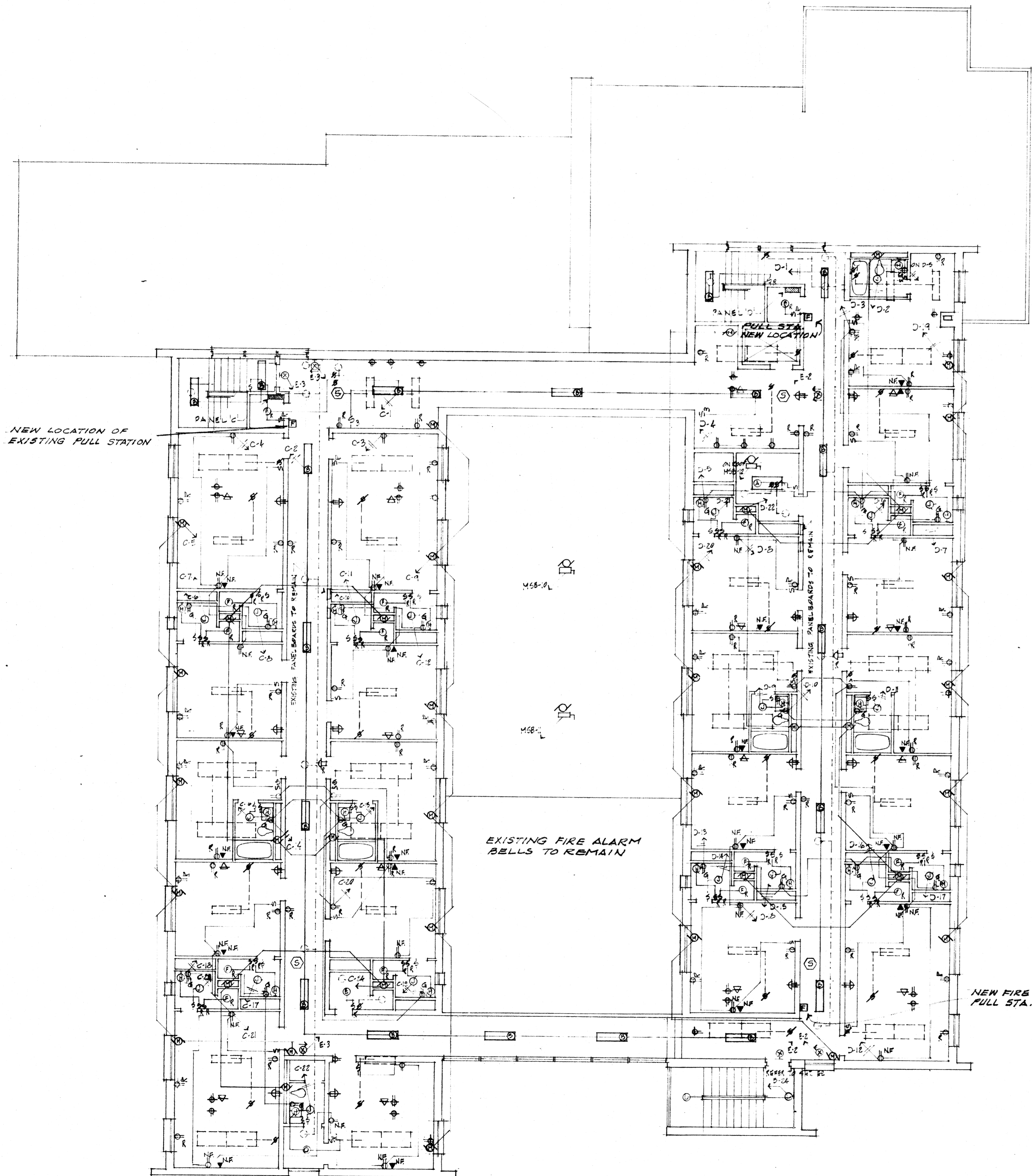

- NOTES:**
1. NEW LIGHTING FIXTURES IN EXISTING STAIRWAYS SHALL BE WIRING TO EXISTING CIRCUITS.
 2. LIGHTING PANEL 'C' - CIRCUITS C-1, C-2, C-3 & C-4 SHALL BE INSTALLED WITH GROUND FAULT INTERRUPTING CIRCUIT BREAKERS (GFIC).
 3. LIGHTING PANEL 'D' - CIRCUITS D-1, D-2, D-3 & D-4 SHALL BE INSTALLED WITH GROUND FAULT INTERRUPTING CIRCUIT BREAKERS (GFIC).

ELECTRICAL FEEDER DIAGRAM
SCHEMATIC NO SCALE

SECOND FLOOR ELECTRICAL PLAN 60:16"=1'-0"

remode
DIXIE HALL
ARKANSAS STATE UNIVERSITY
Jonesboro, Arkansas

Number One Union Plaza
Suite 1636
Little Rock, Ark. 72201
501-376-6584

328 South Church
Jonesboro, Ark. 72401
501-932-4271

APRIL 9, 1976
73776



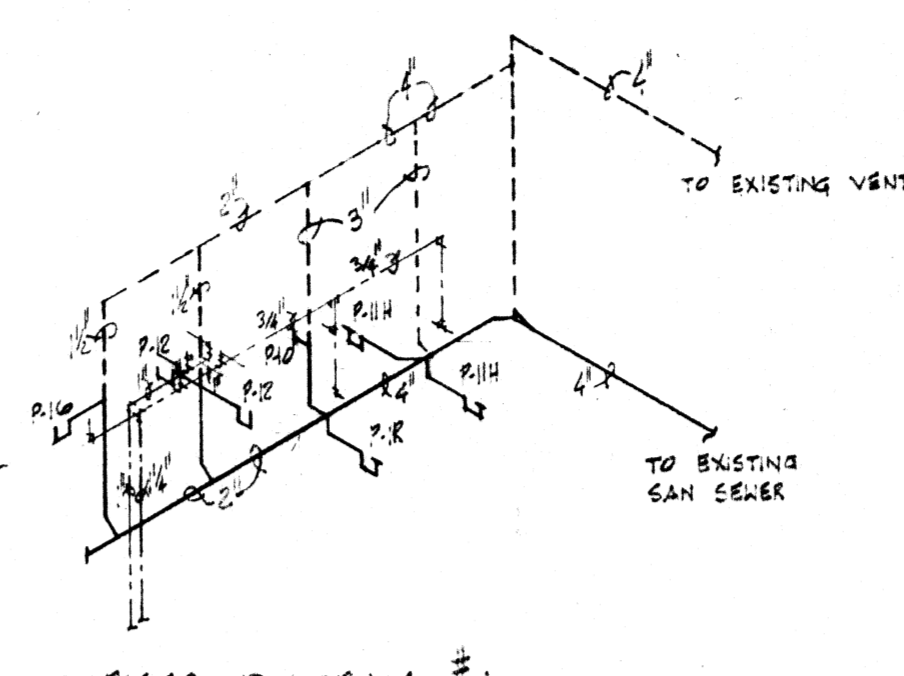
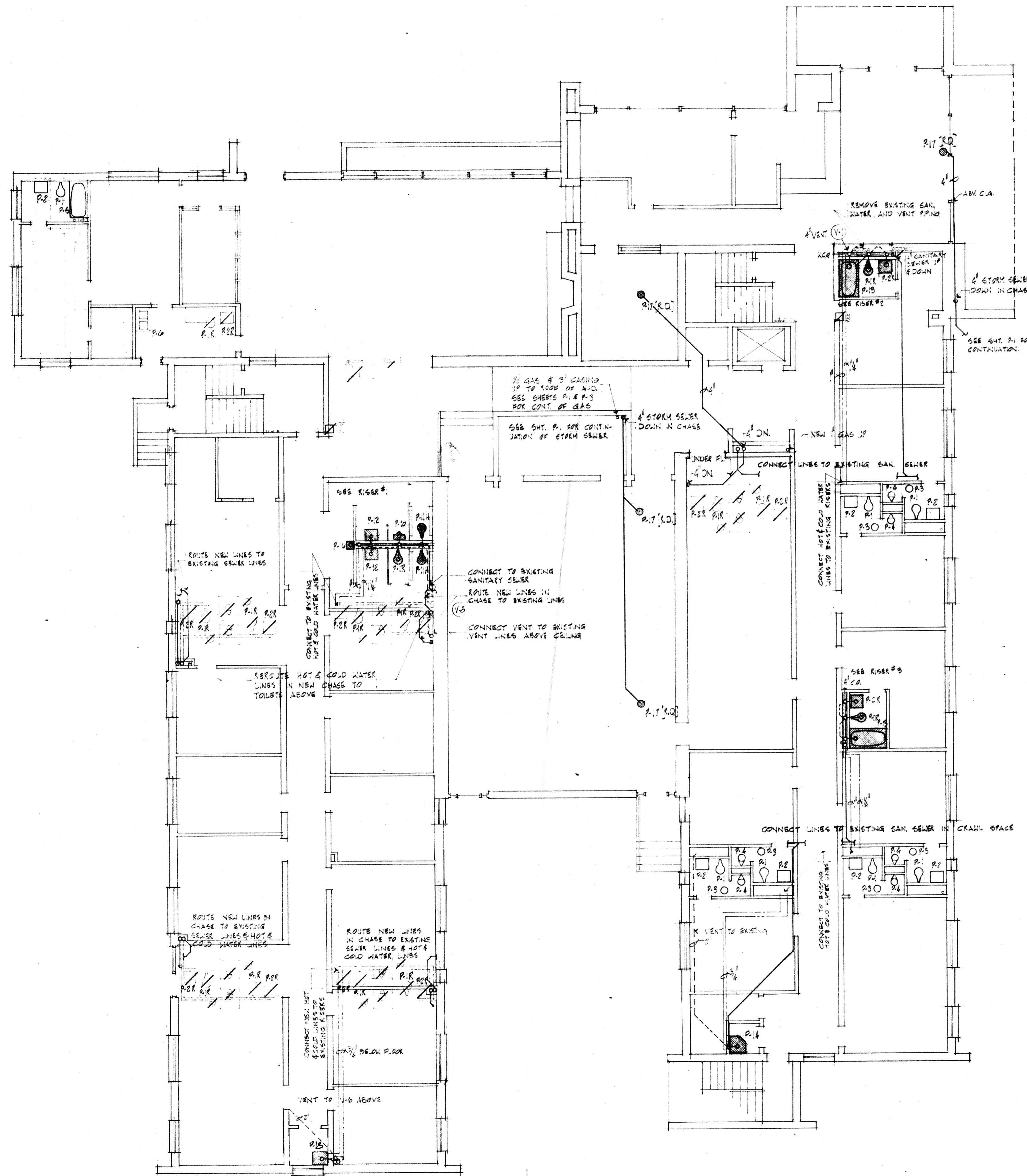

RISER DIAGRAM #1 NO SCALE

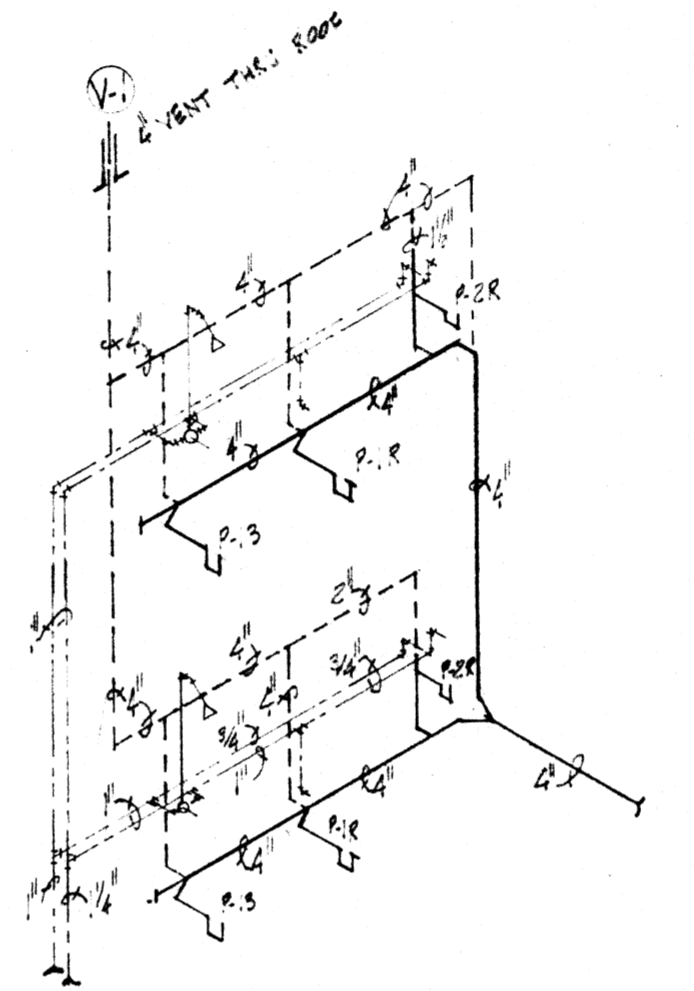

RISER DIAGRAM #2 NO SCALE

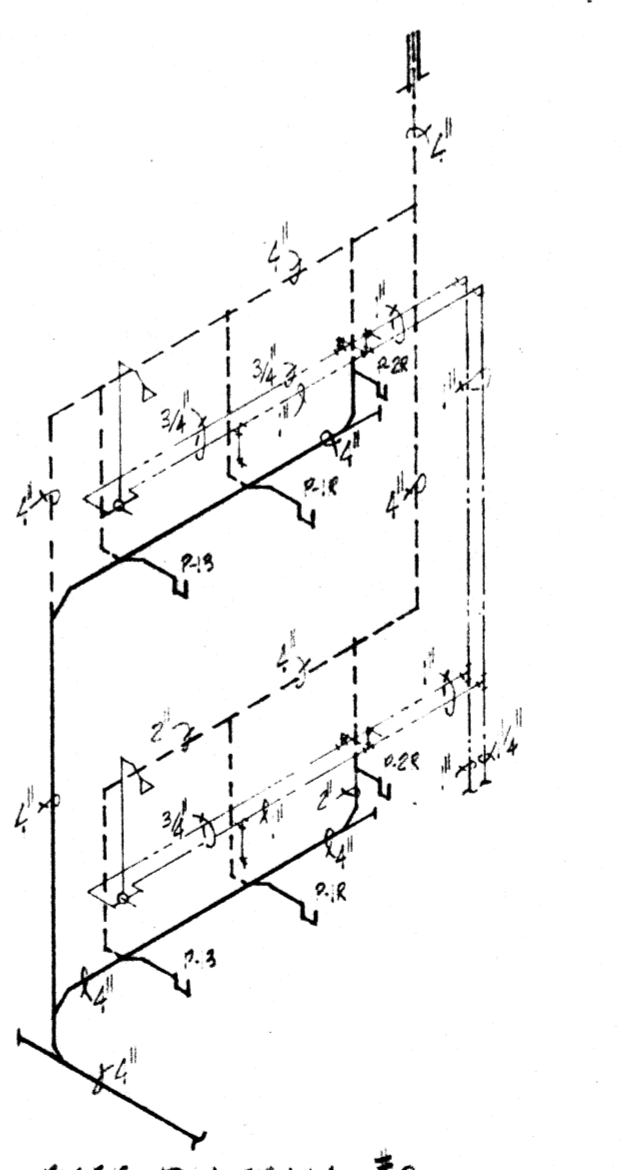

RISER DIAGRAM #3 NO SCALE

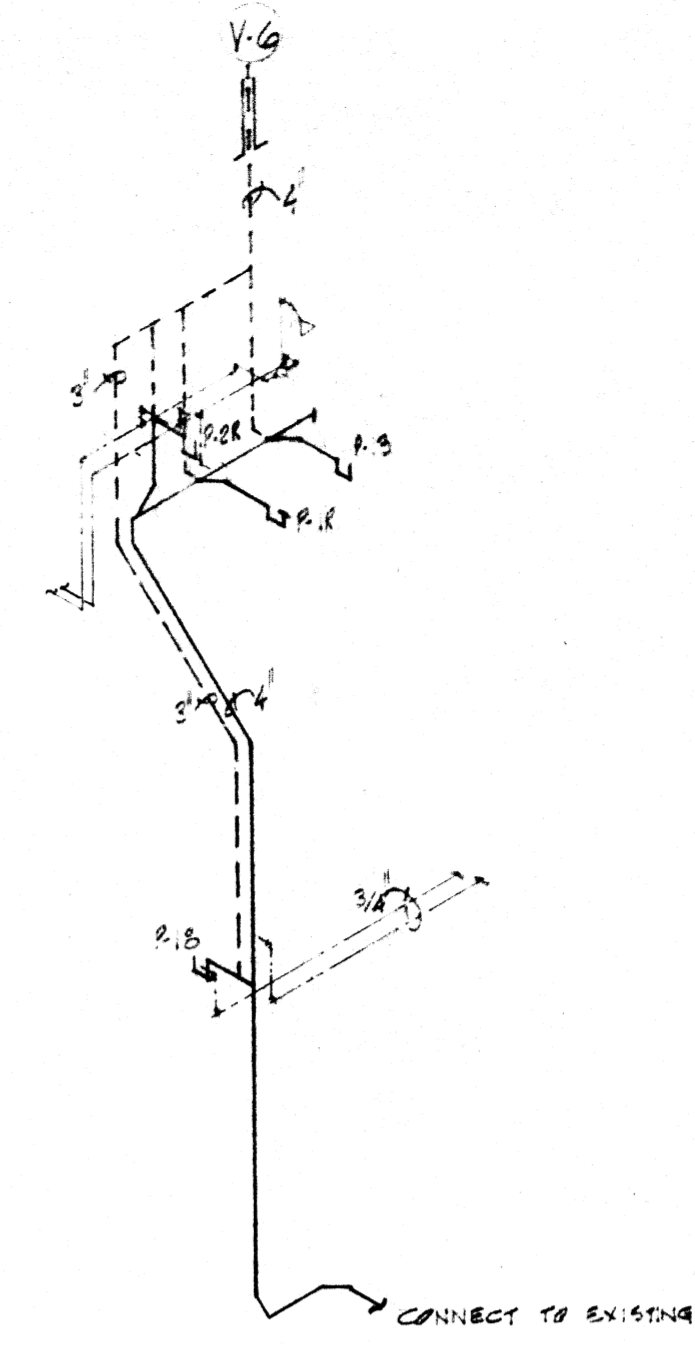

RISER DIAGRAM #4 NO SCALE

FIRST FLOOR PLUMBING PLAN ec: 10-1-0

remode
DIXIE HALL
ARKANSAS STATE UNIVERSITY
Jonesboro, Arkansas

Number One Union Plaza
Suite 1635
Rocky, Ark. 72201
501-376-6584

18 South Church
ro. Ark. 72401
501-932-4271



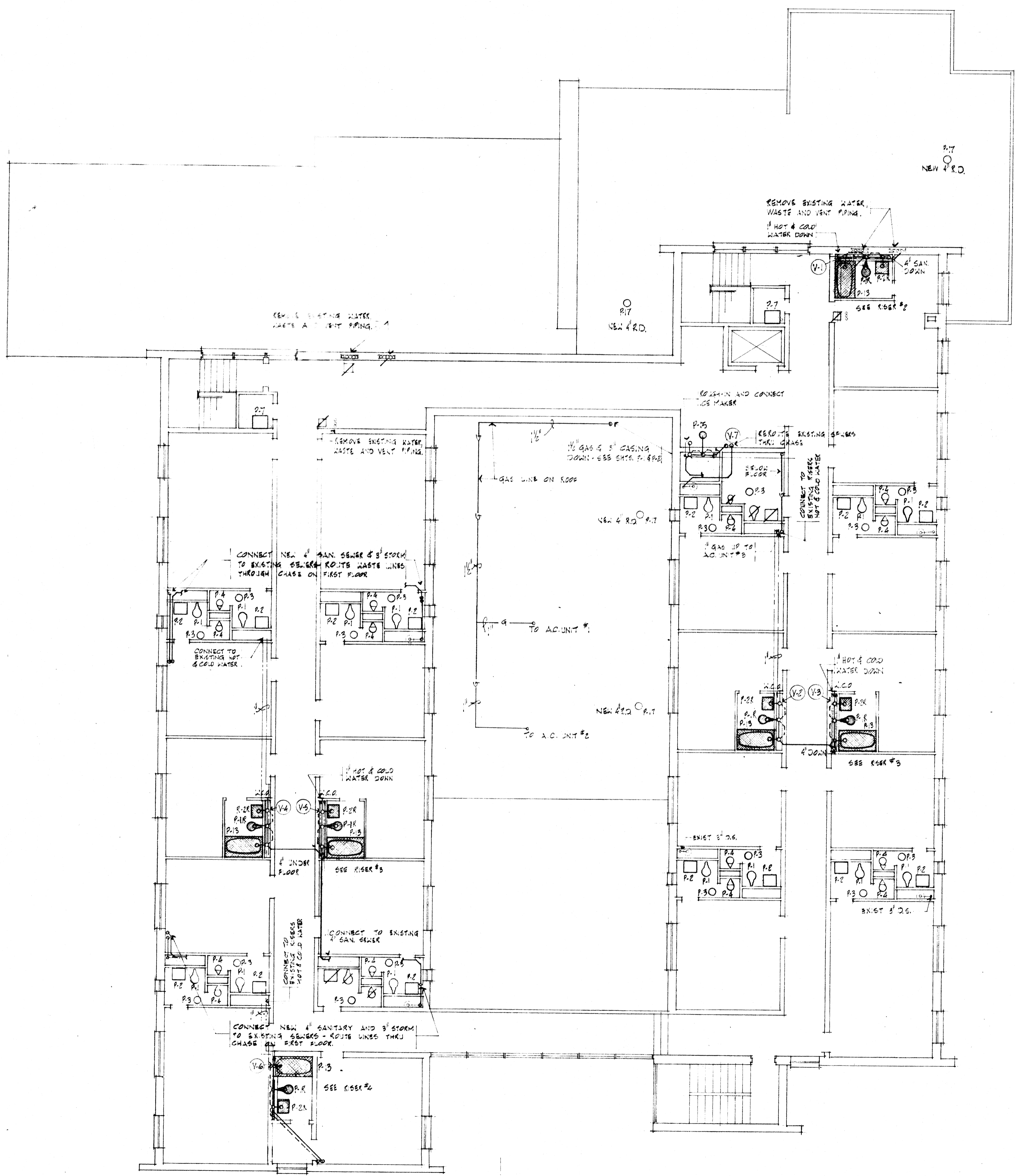

SECOND FLOOR PLUMBING PLAN sc: 1/8"=1'-0"

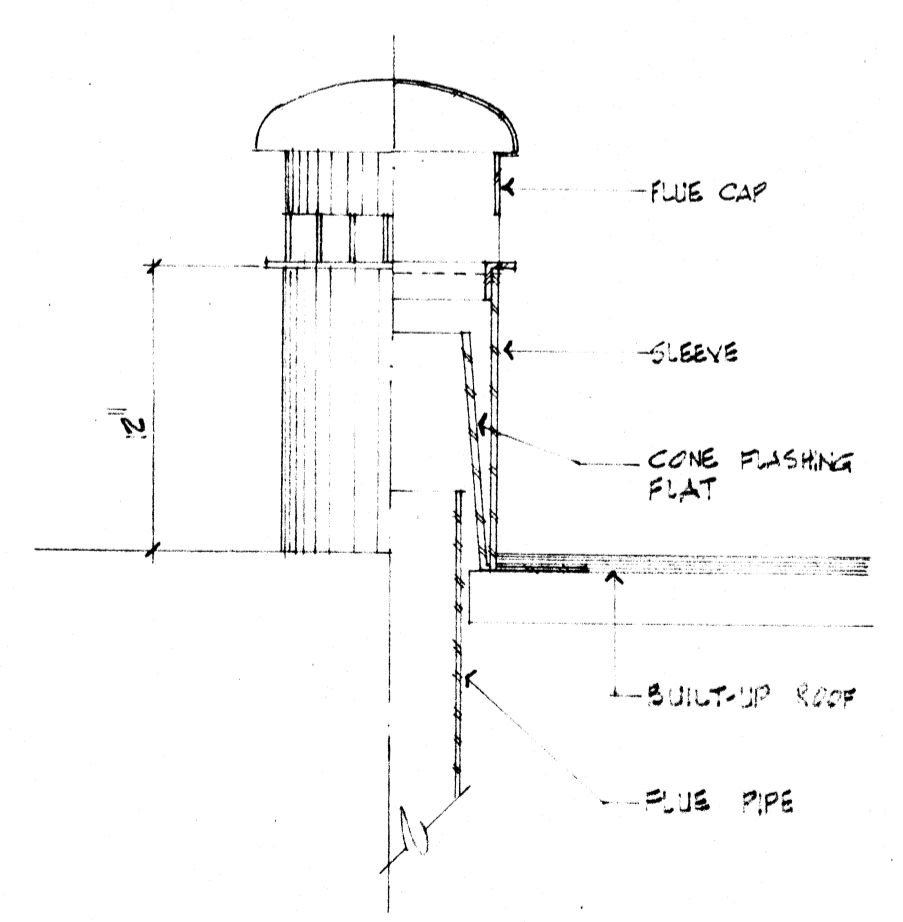

VENT FUE CAP DETAIL sc: 1/2"=1'-0"

PLUMBING SYMBOLS

- P.11 NEW PLUMBING FIXTURE
- P.12 EXISTING PLUMBING FIXTURE TO BE RELOCATED
- P.13 EXISTING PLUMBING FIXTURE TO BE REMOVED
- P.14 EXISTING PLUMBING FIXTURE TO REMAIN
- COLD WATER PIPING
- HOT WATER PIPING
- SANITARY AND STORM SEWER PIPING
- GAS PIPING
- VENT PIPING

remodel
DIXIE HALL
ARKANSAS STATE UNIVERSITY
Fayetteville, Arkansas

Member One Union Plumber
No. 17

73776

P.S.