



ARKANSAS STATE  
CENTENNIAL EXPANSION CONCESSIONS –  
PHASE 1

ADDENDUM NO. 01A FOR:  
CI#7 CONSTRUCTION DOCUMENTS

6 APRIL 2015

**VOLUME 1**

47/2015 9:23:08 AM  
Filename: C:\Revit Files\ASU\Concessions\CD 022015 5 sheet\cd01 phase1.rvt  
Last Plotted: 4/7/2015 9:23:08 AM  
Project Management Initials: Designer: Checker: Approver: Approved: CH: E: 30' x 42'

DRAWING ISSUED IN PACKAGE		DRAWING ISSUED FOR INFORMATION ONLY	
VOLUME 1 - CONSTRUCTION DOCUMENTS			
Sheet Number	Sheet Name	DRAWING ISSUES	
00-00	COVER SHEET		
00-01	SHEET INDEX		
00-02	SYMBOLS / MATERIALS / ABBREVIATIONS		
LS-00	RESTROOM AND CONCESSIONS LIFE SAFETY PLAN		
T-1	TOPOGRAPHIC SURVEY - REFERENCE		
02-CIVIL			
C2-01	STORM DRAINAGE PLAN NOVEMBER 2014		
C2-02	GRADING / DRAINAGE PLAN PHASE 1		
C2-03	OVERALL SITE PLAN		
C2-04	PHASE 1 NORTH SITE LAYOUT PLAN		
C2-05	PHASE 1 SOUTH SITE LAYOUT PLAN		
C2-06	SITE DETAILS		
C2-07	GRADING / DRAINAGE PLAN CONCESSIONS PHASE 1		
C2-08	GRADING / DRAINAGE PLAN CONCESSIONS PHASE 1		
C3-01	EROSION CONTROL PLAN PHASE 1		
C3-02	EROSION CONTROL PLAN CONCESSIONS PHASE 1		
C4-01	UTILITY PLAN NOVEMBER 2014		
C4-02	UTILITY PLAN PHASE 1		
C4-03	UTILITY PLAN PHASE 1		
C4-04	UTILITY PLAN PHASE 1		
C4-05	UTILITY PLAN CONCESSIONS PHASE 1		
C5-01	STANDARD DETAILS EROSION CONTROL DETAILS		
C5-02	STANDARD DETAILS, EROSION CONTROL DETAILS		
03.0-STRUCTURAL			
S0-01	GENERAL NOTES 1		
S0-02	GENERAL NOTES 2		
S0-03	GEOMETRY PLAN		
S0-04	GENERAL NOTES 1 - CONCESSIONS		
S0-05	GENERAL NOTES 2 - CONCESSIONS		
03.1-STRUCTURAL DEMO			
SD-01	PARTIAL DEMOLITION - FRAMING PLANS 1		
SD-02	PARTIAL DEMOLITION - FRAMING PLANS 2		
SD-03	PARTIAL DEMOLITION - SECTIONS 1		
SD-04	PARTIAL DEMOLITION - SECTIONS 2		
SD-05	PARTIAL DEMOLITION - SECTIONS 3		
03.2-STRUCTURAL			
S1-03	CONCOURSE FOUNDATION KEY PLAN		
S1-04N	CONCOURSE FOUNDATION NORTH		
S1-05S	CONCOURSE FOUNDATION SOUTH		
S1-06	CONCOURSE ROOF FRAMING KEY PLAN		
S1-07N	CONCOURSE ROOF FRAMING PLAN - NORTH PART		
S1-08S	CONCOURSE ROOF FRAMING PLAN - SOUTH PART		
S1-10	FOUNDATION - KEY PLAN		
S1-10N	FOUNDATION PLAN - NORTH PART		
S1-10S	FOUNDATION PLAN - SOUTH PART		
S1-20	03 CONCOURSE LEVEL FRAMING - KEY PLAN		
S1-20N	03 CONCOURSE LEVEL FRAMING PLAN - NORTH PART		
S1-20S	03 CONCOURSE LEVEL FRAMING PLAN - SOUTH PART		
S1-30	04 MECHANICAL LEVEL/03 BRACE LEVEL FRAMING PLAN		
S1-40	05 CLUB LEVEL - KEY PLAN		
S1-40N	05 CLUB LEVEL FRAMING PLAN - NORTH PART		
S1-40S	05 CLUB LEVEL FRAMING PLAN - SOUTH PART		
S1-50	06 SUITE LEVEL 1 FRAMING PLAN		
S1-60	07 SUITE LEVEL 2 FRAMING PLAN		
S1-70	08 TEAM LEVEL 3/LOW ROOF LEVEL FRAMING PLAN		
S1-80	HIGH ROOF LEVEL FRAMING PLAN		
S2-01	FOUNDATION SECTIONS AND DETAILS 1		
S2-02	FOUNDATION SECTIONS AND DETAILS 2		
S2-10	SECTIONS AND SCHEDULES		
S2-11	SPECIAL LIFT SECTIONS		
S3-01	LATERAL BRACING ELEV. - BRACED/MOMENT FRAMES 1		
S3-02	LATERAL BRACING ELEV. - BRACED/MOMENT FRAMES 2		
S3-03	LATERAL BRACING ELEV. - BRACED/MOMENT FRAMES 3		
S3-10	TYPICAL MASONRY DETAILS		
S3-11	TYPICAL CONCRETE DETAILS		
S4-10	TYPICAL STEEL DETAILS		
S5-01	COLUMN SCHEDULE		
S5-02	COLUMN BASE PLATE DETAILS 1		
S5-03	COLUMN BASE PLATE DETAILS 2		
S6-01	CONCRETE - TYP DETAILS 1		
S6-02	CONCRETE - TYP DETAILS 2		
S6-04	STEEL - TYP DETAILS 1		
S6-05	STEEL - TYP DETAILS 2		
S6-06	STEEL - TYP DETAILS 3		
S6-07	STEEL - TYP DETAILS 4		
S6-08	STEEL - TYP DETAILS 5		
S6-09	MASONRY - TYP DETAILS		
S7-01	SECTIONS AND DETAILS 1		
S7-02	SECTIONS AND DETAILS 2		
S7-03	SECTIONS AND DETAILS 3		
S7-04	SECTIONS AND DETAILS 4		
S7-05	SECTIONS AND DETAILS 5		
S7-06	SECTIONS AND DETAILS 6		
S7-07	SECTIONS AND DETAILS 7		
S7-08	SECTIONS AND DETAILS 8		
04-ARCHITECTURAL			
A0-05	STANDARD MOUNTING HEIGHTS - ADA NOTES		
A0-06	STANDARD MOUNTING HEIGHTS - ADA NOTES		
A0-30	PARTITION TYPES		
A0-31	PARTITION TYPES - CONCESSIONS - PHASE 1		
A0-40	DOOR TYPES AND DOOR SCHEDULES		
A0-41	WINDOW & DOOR TYPES, WINDOW & DOOR SCHEDULES - CONCESSIONS		
A0-50	WINDOW TYPES AND WINDOW SCHEDULE		
A0-51	EAST ELEVATION WINDOW TYPES AND SCHEDULE		
A0-52	WINDOW AND DOOR DETAILS (REFERENCE ONLY)		
A0-53	WINDOW AND DOOR DETAILS - CONCESSIONS		
A0-60	FINISH LEGEND AND NOTES, FLOOR TRANSITIONS		
A0-61	ROOM FINISH SCHEDULE AND FLOOR TRANSITIONS		
A0-62	CONCESSIONS ROOM FINISH SCHEDULE		
04.1-ARCHITECTURAL DEMO			
AD-01	EXISTING CANOPY AND CONCOURS(REFERENCE ONLY)		
AD-02	EXISTING TOWER DEMOLITION PLANS		
AD-05	EXISTING SITE DEMOLITION PLAN		
04.2-ARCHITECTURAL			
A1-00	CONCOURSE LEVEL FLOOR PLAN		
A1-01	GEOMETRY PLAN - UTILITY EASEMENT		
A1-02	CLUB LEVEL FLOOR PLAN		
A1-03	LOGE BOX		
A1-04	SUITE LEVEL 1 FLOOR PLAN		
A1-05	SUITE LEVEL 2 FLOOR PLAN		
A1-06	TEAM LEVEL FLOOR PLAN		
A1-07	ROOF LEVEL PLAN		
A1-12	CLUB LEVEL EDGE OF SLAB PLAN		
A1-14	SUITE LEVEL 1 EDGE OF SLAB PLAN		
A1-15	SUITE LEVEL 2 EDGE OF SLAB PLAN		
A1-16	TEAM LEVEL EDGE OF SLAB PLAN		
A1-17	ROOF LEVEL EDGE OF SLAB PLAN		
A1-19	PHASE 1 & PHASE 2 OVERALL FLOOR PLAN - REFERENCE		
A1-20	OVERALL CONCOURSE LEVEL FLOOR PLAN		
A1-21	PHASE 1 NORTH CONCOURSE LEVEL FLOOR PLAN		
A1-22	PHASE 1 SOUTH CONCOURSE LEVEL FLOOR PLAN		
A1-23	PHASE 1 NORTH CONCOURSE LEVEL ROOF PLAN		
A1-24	PHASE 1 SOUTH CONCOURSE LEVEL ROOF PLAN		
A2-01	CONCOURSE LEVEL REFLECTED CEILING PLAN		
A2-02	CONCOURSE LEVEL SOFFIT PLAN		
A2-03	CLUB LEVEL REFLECTED CEILING PLAN		

DRAWING ISSUED IN PACKAGE		DRAWING ISSUED FOR INFORMATION ONLY	
VOLUME 1 - CONSTRUCTION DOCUMENTS			
Sheet Number	Sheet Name	DRAWING ISSUES	
A2-04	SUITE LEVEL 1 REFLECTED CEILING PLAN		
A2-05	SUITE LEVEL 2 REFLECTED CEILING PLAN		
A2-06	TEAM LEVEL REFLECTED CEILING PLAN		
A2-10	PHASE 1 NORTH CONCOURSE REFLECTED CEILING PLAN		
A2-11	PHASE 1 SOUTH CONCOURSE REFLECTED CEILING PLAN		
A3-01	EXTERIOR ELEVATION - WEST		
A3-02	EXTERIOR ELEVATION - EAST		
A3-03	EXTERIOR ELEVATION - NORTH & SOUTH		
A3-04	EXTERIOR ELEVATIONS - BELOW CLUB LEVEL		
A3-11	PHASE 1 NORTH CONCOURSE EXTERIOR ELEVATIONS		
A3-12	PHASE 1 SOUTH CONCOURSE EXTERIOR ELEVATIONS		
A3-50	BUILDING SECTIONS		
A3-51	BUILDING SECTIONS		
A4-01	EXTERIOR WALL SECTIONS		
A4-02	EXTERIOR WALL SECTIONS		
A4-03	EXTERIOR WALL SECTIONS		
A4-10	WALL SECTIONS		
A4-11	WALL SECTIONS		
A4-12	WALL SECTIONS		
A4-13	WALL SECTIONS		
A4-50	EXTERIOR DETAILS		
A4-51	EXTERIOR DETAILS		
A4-52	EXTERIOR DETAILS		
A4-53	EXTERIOR DETAILS		
A4-54	EXTERIOR DETAILS		
A4-60	EXTERIOR DETAILS		
A5-20	ENLARGED RESTROOM PLANS AND ELEVATIONS		
A5-21	ENLARGED TOILET PLANS AND ELEVATIONS		
A5-22	ENLARGED TOILET PLANS AND ELEVATIONS		
A5-30	ENLARGED STAIR PLANS AND SECTIONS		
A5-31	STAIR DETAILS		
A5-40	ENLARGED ELEVATOR PLANS, SECTIONS, AND DETAILS		
A5-42	LOGE DETAILS AND SECTIONS		
A5-43	ENLARGED CLUB FLOOR PLANS		
A5-60	ENLARGED PLANS AND ELEVATIONS		
A5-61	ENLARGED PLANS AND ELEVATIONS		
A5-62	ENLARGED PLANS AND DETAILS		
A5-63	ENLARGED PLANS AND DETAILS		
A5-80	INTERIOR ELEVATIONS & DETAILS		
A6-10	INTERIOR DETAILS - MILLWORK		
A6-20	INTERIOR DETAILS - CEILINGS		
A6-21	INTERIOR DETAILS - CEILING & FRAMING		
A6-22	INTERIOR DETAILS - CEILING & FRAMING		
A7-01	FLOOR FINISH PLANS		
A7-02	FLOOR FINISH PLANS		
VOLUME 2 - CONSTRUCTION DOCUMENTS			
Sheet Number	Sheet Name	DRAWING ISSUES	
06-MECHANICAL			
M0-10	SYMBOLS, LEGENDS, GENERAL NOTES, AND SCHEDULES		
06.1-MECHANICAL			
MD-01	MECHANICAL DEMOLITION PLANS		
06.2-MECHANICAL			
M1-01	CONCOURSE LEVEL MECHANICAL FLOOR PLAN		
M1-02	CLUB LEVEL MECHANICAL FLOOR PLAN		
M1-03	SUITE LEVEL 1 MECHANICAL FLOOR PLAN		
M1-04	SUITE LEVEL 2 MECHANICAL FLOOR PLAN		
M1-05	TEAM LEVEL 3 MECHANICAL FLOOR PLAN		
M1-11	PHASE 1 NORTH - CONCOURSE LEVEL MECHANICAL PLAN		
M1-12	PHASE 1 SOUTH - CONCOURSE LEVEL MECHANICAL PLAN		
M1-13	NORTH - CONCOURSE LEVEL ROOF PLAN		
M1-14	SOUTH - CONCOURSE LEVEL ROOF PLAN		
M2-01	CLUB LEVEL MECHANICAL PIPING PLAN		
M2-02	SUITE LEVEL 1 MECHANICAL PIPING PLAN		
M2-03	SUITE LEVEL 2 MECHANICAL PIPING PLAN		
M3-01	MECHANICAL SECTIONS		
M3-11	MECHANICAL SECTIONS		
M4-01	MECHANICAL ENLARGED PLANS		
M4-11	MECHANICAL ENLARGED PLANS		
M5-01	MECHANICAL DETAILS		
M5-02	MECHANICAL DETAILS		
M5-11	MECHANICAL DETAILS		
M5-12	MECHANICAL DETAILS		
M6-01	MECHANICAL SCHEMATICS		
M6-02	MECHANICAL SCHEMATICS		
M6-11	MECHANICAL SCHEMATICS		
M7-01	MECHANICAL CONTROL DIAGRAMS AND SCHEMATICS		
M7-02	MECHANICAL CONTROL DIAGRAMS AND SCHEMATICS		
M8-01	MECHANICAL SCHEDULES		
M8-11	MECHANICAL SCHEDULES		
07-PLUMBING			
P0-00	SYMBOLS, LEGENDS, GENERAL NOTES, AND SCHEDULES		
P0-10	SYMBOLS, LEGENDS, GENERAL NOTES AND SCHEDULES		
07.1-PLUMBING DEMO			
PD-01	PLUMBING DEMOLITION PLANS		
07.2-PLUMBING SITE			
P1-01	PLUMBING SITE PLAN NOVEMBER 2014		
P1-02	PLUMBING SITE PLAN PHASE 1		
07.3-PLUMBING			
P1-11	CONCOURSE LEVEL PLUMBING FLOOR PLAN		
P1-12	CLUB LEVEL PLUMBING FLOOR PLAN		
P1-13	SUITE LEVEL 1 PLUMBING FLOOR PLAN		
P1-14	SUITE LEVEL 2 PLUMBING FLOOR PLAN		
P1-15	TEAM LEVEL 3 PLUMBING FLOOR PLAN		
P1-16	ROOF LEVEL PLUMBING PLAN		
P1-20	PHASE 1 PLUMBING OVERALL PLAN		
P1-21	PHASE 1 NORTH CONCOURSE FLOOR PLAN		
P1-22	PHASE 1 SOUTH CONCOURSE FLOOR PLAN		
P1-23	PHASE 1 PLUMBING OVERALL ROOF PLAN		
P1-24	PHASE 1 NORTH CONCOURSE ROOF PLAN		
P1-25	PHASE 1 SOUTH CONCOURSE ROOF PLAN		
P3-01	PLUMBING SECTION PLAN		
P4-01	PLUMBING ENLARGED PLANS - RESTROOMS		

DRAWING ISSUED IN PACKAGE		DRAWING ISSUED FOR INFORMATION ONLY	
VOLUME 2 - CONSTRUCTION DOCUMENTS			
Sheet Number	Sheet Name	DRAWING ISSUES	
P4-02	PLUMBING ENLARGED PLANS - SUITES		
P4-03	ENLARGED PLANS - EQUIPMENT ROOMS		
P5-01	PLUMBING DETAILS		
P5-02	PLUMBING DETAILS		
P5-11	PLUMBING DETAILS		
P6-01	PLUMBING RISER DIAGRAMS		
P6-02	PLUMBING RISER DIAGRAMS		
P6-11	PLUMBING RISER DIAGRAMS		
P6-12	PLUMBING RISER DIAGRAMS		
P6-01	PLUMBING SCHEDULES		
P6-11	PLUMBING SCHEDULES		
08-ELECTRICAL			
E0-01	SYMBOLS, LEGENDS, GENERAL NOTES AND SCHEDULES		
E0-02	ELECTRICAL RISER DIAGRAM		
E0-03	MEDIUM VOLTAGE ONE-LINE DIAGRAM		
E0-04	ELECTRICAL GENERAL NOTES		
E0-05	ELECTRICAL SCHEDULES		
E0-11	PHASE 1 ELECTRICAL SYMBOLS, LEGENDS, AND GENERAL NOTES		
E0-12	PHASE 1 ELECTRICAL ONE-LINE DIAGRAM		
E0-13	PHASE 1 ELECTRICAL SCHEDULES		
08.1-ELECTRICAL DEMO			
ED-01	ELECTRICAL DEMOLITION PLANS		
08.2-ELECTRICAL SITE			
ES-01	ELECTRICAL SITE PLAN		
ES-01A	ELECTRICAL SITE PLAN - NOVEMBER 2014		
ES-01B	ELECTRICAL SITE PLAN PHASE 1		
08.3-ELECTRICAL			
E1-10	PHASE 1 OVERALL CONCOURSE PLAN		
E2-01	CONCOURSE LEVEL - LIGHTING PLAN		
E2-02	CLUB LEVEL - LIGHTING PLAN		
E2-03	SUITE LEVEL 1 - LIGHTING PLAN		
E2-04	SUITE LEVEL 2 - LIGHTING PLAN		
E2-05	TEAM AND ROOF LEVEL - LIGHTING PLAN		
E2-11	PHASE 1 NORTH CONCOURSE LEVEL - LIGHTING PLAN		
E2-12	PHASE 1 SOUTH CONCOURSE LEVEL - LIGHTING PLAN		
E3-01	CONCOURSE LEVEL - POWER PLAN		
E3-02	CLUB LEVEL - POWER PLAN		
E3-03	SUITE LEVEL 1 - POWER PLAN		
E3-04	SUITE LEVEL 2 - POWER PLAN		
E3-05	TEAM AND ROOF LEVEL - POWER AND LIGHTING PROTECTION PLAN		
E3-11	PHASE 1 NORTH CONCOURSE LEVEL - POWER PLAN		
E3-12	PHASE 1 SOUTH CONCOURSE LEVEL - POWER PLAN		
E3-21	PHASE 1 NORTH ROOF LEVEL - POWER & LIGHTNING PROTECTION PLAN		
E3-22	PHASE 1 SOUTH ROOF LEVEL - POWER PLAN		
E4-01	CONCOURSE LEVEL - COMMUNICATIONS PLAN		
E4-02	CLUB LEVEL - COMMUNICATIONS PLAN		
E4-03	SUITE LEVEL 1 - COMMUNICATIONS PLAN		
E4-04	SUITE LEVEL 2 - COMMUNICATIONS PLAN		
E4-05	TEAM AND ROOF LEVEL - COMMUNICATIONS PLAN		
E4-11	PHASE 1 NORTH CONCOURSE LEVEL - COMMUNICATIONS PLAN		
E4-12	PHASE 1 SOUTH CONCOURSE LEVEL - COMMUNICATIONS PLAN		
E5-01	CONCOURSE LEVEL - FIRE ALARMASS NOTIFICATION PLAN		
E5-02	CLUB LEVEL - FIRE ALARMASS NOTIFICATION PLAN		
E5-03	SUITE LEVEL 1 - FIRE ALARMASS NOTIFICATION PLAN		
E5-04	SUITE LEVEL 2 - FIRE ALARMASS NOTIFICATION PLAN		
E5-05	TEAM AND ROOF LEVEL - FIRE ALARMASS NOTIFICATION PLAN		
E5-11	PHASE 1 NORTH CONCOURSE PLAN - FIRE ALARM PLAN		
E5-12	PHASE 1 SOUTH CONCOURSE PLAN - FIRE ALARM PLAN		
E6-01	ELECTRICAL ENLARGED PLANS		
E6-02	ELECTRICAL ENLARGED PLANS		
E6-11	PHASE 1 ELECTRICAL ENLARGED PLANS		
E7-01	FIRE ALARM LEGEND & MATRIX		
E7-02	FIRE ALARM RISER DIAGRAM		
E7-11	PHASE 1 FIRE ALARM LEGEND & MATRIX		
E8-01	ELECTRICAL DETAILS		
E8-02	ELECTRICAL DETAILS		
E8-03	ELECTRICAL DETAILS		
E8-11	PHASE 1 ELECTRICAL DETAILS		
E8-12	PHASE 1 ELECTRICAL DETAILS		
E9-01	ELECTRICAL PANEL SCHEDULES		
E9-02	ELECTRICAL PANEL SCHEDULES		
E9-03	ELECTRICAL PANEL SCHEDULES		
E9-04	ELECTRICAL PANEL SCHEDULES		
E9-05	ELECTRICAL PANEL SCHEDULES		
E9-06	ELECTRICAL PANEL SCHEDULES AND RELAY SCHEDULES		
E9-11	PHASE 1 ELECTRICAL PANEL SCHEDULES		
E9-12	PHASE 1 ELECTRICAL PANEL & RELAY SCHEDULES		
09.0-FIRE PROTECTION			
FP0-00	SYMBOLS, LEGENDS, GENERAL NOTES AND SCHEDULES		
FP0-01	FIRE PROTECTION SITE PLAN		
FP0-10	SYMBOLS, LEGENDS, GENERAL NOTES AND SCHEDULES		
FP1-01	CONCOURSE LEVEL PLUMBING FLOOR PLAN		
FP1-02	CLUB LEVEL FIRE PROTECTION FLOOR PLAN		
FP1-03	SUITE LEVEL 1 FIRE PROTECTION FLOOR PLAN		
FP1-04	SUITE LEVEL 2 FIRE PROTECTION FLOOR PLAN		
FP1-05	TEAM LEVEL 3 FIRE PROTECTION FLOOR PLAN		
FP1-11	NORTH CONCOURSE LEVEL FIRE PROTECTION PLAN		
FP1-12	SOUTH CONCOURSE LEVEL FIRE PROTECTION PLAN		
FP4-02	FIRE SYSTEM RISER		
FP5-01	FIRE PROTECTION DETAILS		
FP5-11	FIRE PROTECTION DETAILS		
10.0-AUDIO VISUAL			
TA0-01	AUDIO VISUAL LEGEND		
TA1-01	CONCOURSE LEVEL AUDIO VISUAL FLOOR PLAN		
TA1-02	CLUB LEVEL AUDIO VISUAL FLOOR PLAN		
TA1-03	SUITE LEVEL 1 AUDIO VISUAL FLOOR PLAN		
TA1-04	SUITE LEVEL 2 AUDIO VISUAL FLOOR PLAN		
TA1-05	TEAM LEVEL AUDIO VISUAL FLOOR PLAN		
TA2-02	CLUB LEVEL AUDIO VISUAL RCP		
TA2-03	SUITE LEVEL 1 AUDIO VISUAL RCP		
TA2-04	SUITE LEVEL 2 AUDIO VISUAL RCP		
TA2-05	TEAM LEVEL AUDIO VISUAL RCP		
TA4-01	AUDIO VISUAL ENLARGED PLANS		
TA5-01	AUDIO VISUAL DETAILS - PLATES & AM/FM ANTENNA		
TA5-02	AUDIO VISUAL DETAILS - BROADCAST PLATES & RACKS		
TA6-01	AUDIO VISUAL SCHEDULES		
TA7-01	AUDIO VISUAL SIGNAL FLOW		
TA7-02	AUDIO VISUAL SIGNAL FLOW		
TA7-03	AUDIO VISUAL SIGNAL FLOW		
TA7-04	AUDIO VISUAL SIGNAL FLOW		
TA7-05	AUDIO VISUAL SIGNAL FLOW		
TA8-02	AUDIO VISUAL ALTERNATES - CLUB LEVEL		
11.0-FOOD SERVICE			
FS1-02	FOODSERVICE EQUIPMENT LAYOUT AND UTILITY INFORMATION CLUB LEVEL		
FS1-03	FOODSERVICE EQUIPMENT LAYOUT AND UTILITY INFORMATION SUITE LEVEL 1		
FS1-04	FOODSERVICE EQUIPMENT LAYOUT AND UTILITY INFORMATION SUITE LEVEL 2		
FS2-01	COMMISSARY FOODSERVICE EQUIPMENT LAYOUT AND SCHEDULE		
FS2-02	COMMISSARY FOODSERVICE ELECTRICAL SPOT PLAN & LOAD SCHEDULE		
FS2-03	COMMISSARY FOODSERVICE MECHANICAL SPOT PLAN		
FS2-04	COMMISSARY FOODSERVICE MECHANICAL LOAD SCHEDULE		</





**CLIENT**  
**ARKANSAS STATE UNIVERSITY**  
 P.O. BOX 2103  
 STATE UNIVERSITY, ARKANSAS 72467  
 www.astate.edu

**ARCHITECT**  
 AECOM DESIGN SERVICES, INC.  
 2380 MCGEE SUITE 200  
 KANSAS CITY, MISSOURI 64108  
 www.aecom.com

**ASSOCIATE ARCHITECT**  
 BRACKETT-KRENNERICH ARCHITECTS  
 100 EAST HUNTINGTON AVE., SUITE D  
 JONESBORO, ARKANSAS 72401  
 www.bkarchts.com

**CLIENT**  
 ASSOCIATED ENGINEERING AND TESTING, LLC  
 P.O. BOX 1462  
 JONESBORO, ARKANSAS 72403  
 www.aecom.com

**STRUCTURAL**  
 AECOM DESIGN SERVICES, INC.  
 125 BROAD STREET  
 NEW YORK, NEW YORK 10004  
 www.aecom.com

**MEP / FIRE PROTECTION**  
 AECOM DESIGN SERVICES, INC.  
 5444 WESTHEIMER ROAD, SUITE 200  
 HOUSTON, TEXAS 77056  
 www.aecom.com

**AUDIO/VISUAL**  
 HENDERSON ENGINEERS, INC.  
 8345 LENEXIA DRIVE, SUITE 300  
 LENEXIA, KANSAS 66214  
 www.hei-eng.com

**LIFE SAFETY CONSULTANT**  
 FP&C  
 3770 BROADWAY  
 KANSAS CITY, MISSOURI  
 www.fpc-consultants.com

**FOOD SERVICE CONSULTANT**  
 S20 CONSULTANTS  
 530 N. WOOD #C  
 CHICAGO, IL 60622  
 www.s20consultants.net

**CONSTRUCTION MANAGER**  
 RAMSONS, INC.  
 3111 DAN AVE.  
 JONESBORO, ARKANSAS 72401  
 www.ramsinc.net

**REGISTRATION**  
  
 20 MARCH 2015

**ISSUE/REVISION**

I/R	DATE	DESCRIPTION



**RESTROOM AND CONCESSIONS LIFE SAFETY PLAN**  
 SCALE **As indicated**  
 DATE: **20 MARCH 2015** AECOM PROJ.#: 60321149  
 BKA PROJ.#: 10315

**LS-00**

CONSTRUCTION DOCUMENTS

CODE ANALYSIS	
2012 ARKANSAS FIRE PREVENTION CODE, VOL 1 & 2	2006 ARKANSAS GAS CODE
2012 ARKANSAS MECHANICAL CODE	2011 NATIONAL ELECTRICAL CODE
2010 ARKANSAS PLUMBING CODE	2004 ARKANSAS ENERGY CODE
<p><b>OCCUPANCY CLASSIFICATION</b> _____ Group A-5, Assembly</p> <p><b>BUILDING AREA</b> _____ 8,455 square feet</p> <p><b>BUILDING HEIGHT</b> _____ 14'-4"</p> <p><b>NUMBER OF STORIES</b> _____ One (1)</p> <p><b>TYPE OF CONSTRUCTION</b> _____ Type II B (concrete)</p> <p><b>ALLOWABLE HEIGHT (Table 503)</b> _____ 55'-0"</p> <p><b>ALLOWABLE AREA (Table 503)</b> _____ UL</p> <p><b>MAXIMUM NUMBER OF STORIES (Table 503)</b> _____ Two (2)</p> <p><b>BUILDING SETBACKS</b></p> <p>North _____ Exceeds 30'-0" to property line</p> <p>East _____ Exceeds 30'-0" to property line</p> <p>South _____ Exceeds 30'-0" to property line</p> <p>West _____ Exceeds 30'-0" to property line</p>	
<p><b>OCCUPANCY LOAD</b></p> <p>Kitchens (Area / 200 gross per occupant) _____ 10</p> <p>Mercantile (Area / 30 gross per occupant) _____ 19</p> <p>Business Areas (Area / 100 gross per occupant) _____ 7</p> <p>Mechanical/Storage (Area / 300 gross per occupant) _____ 6</p> <p>TOTAL _____ 42</p>	
<p><b>SEISMIC DESIGN REQUIREMENTS (NEW CONSTRUCTION)</b></p> <p>Seismic Zone 3</p> <p>Site Class C</p> <p>Seismic Design Category D</p> <p><b>DESIGN LOADS ARE IN COMPLIANCE WITH ARKANSAS FIRE PREVENTION CODE, 2007 EDITION, CHAPTERS 16 AND 34 AND PER ARKANSAS ACT 1485 OF 1999.</b></p>	
<p><b>EXIT REQUIREMENTS</b></p> <p>Minimum door size _____ 36" (ADA)</p> <p>Exit access travel distance _____ 250'-0"</p> <p>Common path of egress travel _____ 75'-0"</p> <p>Minimum corridor width _____ 44"</p> <p>Egress Level _____ 15" Per Person</p>	

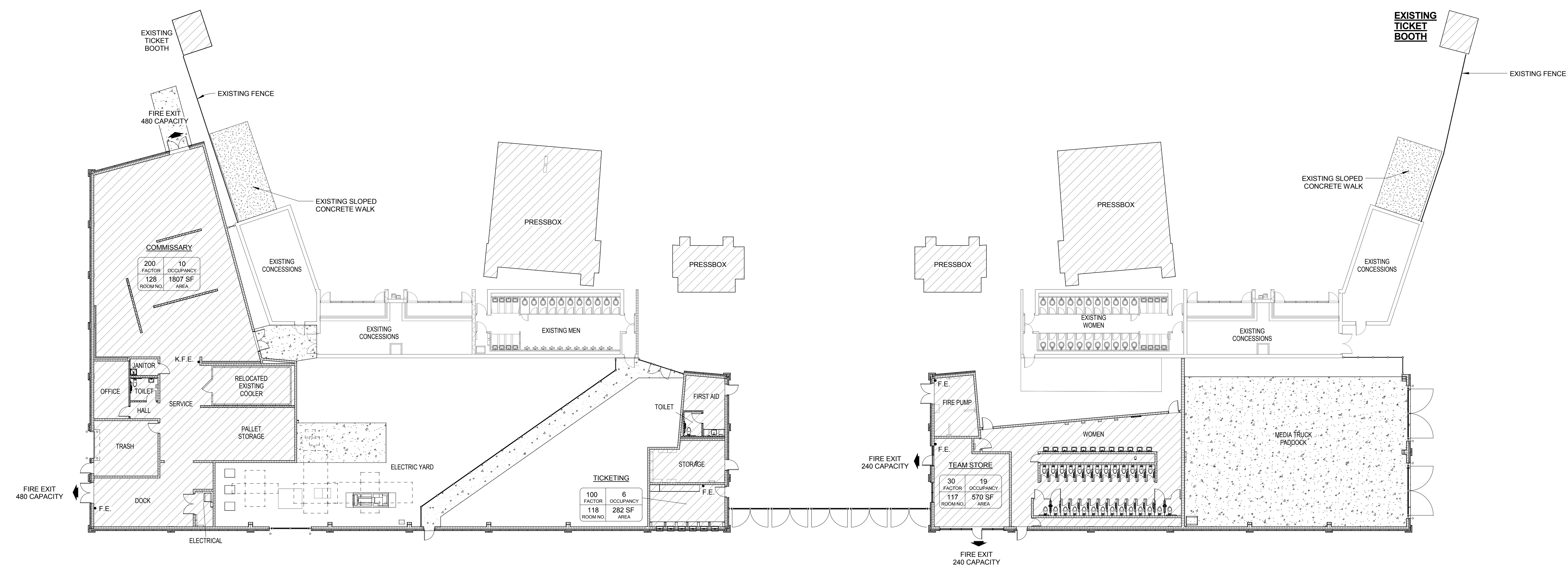

**A6** PHASE 1 RESTROOMS AND CONCESSIONS LIFE SAFETY PLAN  
 1/16" = 1'-0"

Project Management Initials: \_\_\_\_\_ Designer: \_\_\_\_\_ Checker: \_\_\_\_\_ Approver: \_\_\_\_\_  
 4/7/2015 9:26:21 AM  
 Filename: C:\Revit\Files\ASU\Concessions\CD\2015\sls\restroom\phase1.rvt  
 Last Plotted: \_\_\_\_\_  
 Printed on: \_\_\_\_\_ Post-Consumer Recycled Content Paper

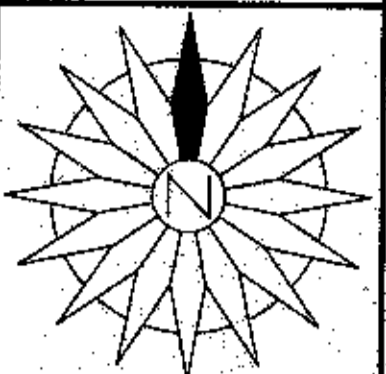

COPYRIGHT 2014  
 SCALE 1" = 30'  
 DRAWN BY: TAS  
 CHECKED BY:  
 APPROVED BY: TAS  
 DATE: 5/09/14

DEVELOPMENT CONSULTANTS INCORPORATED

PROJECT TITLE: ASU - STADIUM JONESBORO, ARKANSAS  
 SHEET TITLE: TOPOGRAPHIC SURVEY  
 PROJECT NO.: 14-125  
 SHEET NO.: T-1

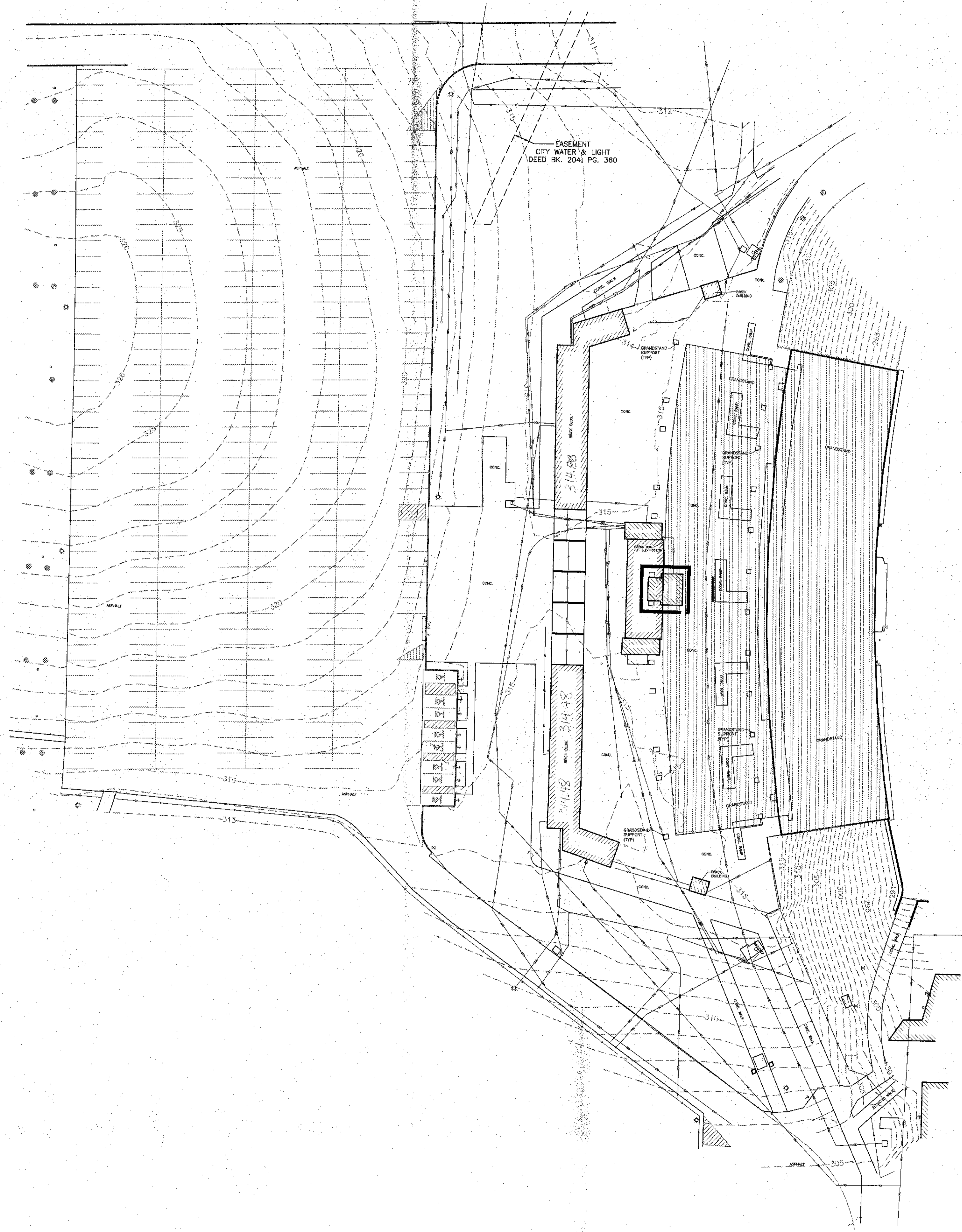

LEGEND	
◇	FIRE HYDRANT
⊠	WATER VALVE
⊙	WATER METER
⊙	GAS METER
⊙	POWER POLE
⊙	POWER POLE W/ LIGHT
+	GUY WIRE
⊙	LIGHT POLE
⊠	TELEPHONE PEDESTAL
⊠	ELECTRIC BOX
⊙	SANITARY SEWER MANHOLE
+	SIGN
—WA—	WATER LINE
—GS—	GAS LINE
—OE—	OVERHEAD ELECTRIC
—UT—	UNDERGROUND TELEPHONE
—UF—	UNDERGROUND FIBER OPTIC

The locations of utilities as shown hereon are based on aboveground structures and record documents. Locations of underground utilities may vary from locations shown hereon. Additional buried utilities/structures may be encountered. No excavations were made during the progress of the survey to locate buried utilities/structures.

Based on scaled map location and graphic plotting only, the property shown hereon is in Flood Zone X, which is not in the designated 100 Year Floodplain according to Flood Insurance Rate Map, Craighead County, Arkansas and Incorporated Areas, Community Panel Number 05031C0044 C, Map Revised September 27, 1991.

Vertical Datum is based on NAVD88 as per GPS observation.

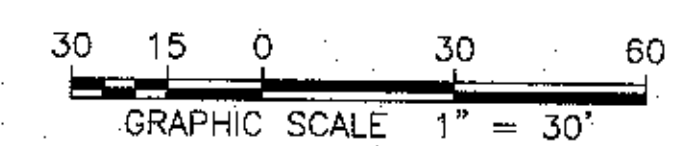



**CLIENT**  
**ARKANSAS STATE UNIVERSITY**  
 P.O. BOX 2103  
 STATE UNIVERSITY, ARKANSAS 72467  
 www.astate.edu

**ARCHITECT**  
 AECOM DESIGN SERVICES, INC.  
 2380 MCGEE SUITE 200  
 KANSAS CITY, MISSOURI 64108  
 www.aecom.com

**ASSOCIATE ARCHITECT**  
 BRACKETT-KRENNERICH ARCHITECTS  
 100 EAST HUNTINGTON AVE., SUITE D  
 JONESBORO, ARKANSAS 72401  
 www.bkarchs.com

**CIVIL**  
 ASSOCIATED ENGINEERING AND TESTING, LLC  
 P.O. BOX 1462  
 JONESBORO, ARKANSAS 72403  
 www.aecom.com

**STRUCTURAL**  
 AECOM DESIGN SERVICES, INC.  
 125 BROAD STREET  
 NEW YORK, NEW YORK 10004  
 www.aecom.com

**MEP / FIRE PROTECTION**  
 AECOM DESIGN SERVICES, INC.  
 5444 WESTHEIMER ROAD, SUITE 200  
 HOUSTON, TEXAS 77056  
 www.aecom.com

**AUDIOVISUAL**  
 HENDERSON ENGINEERS, INC.  
 8345 LENEVA DRIVE, SUITE 300  
 LENEXA, KANSAS 66214  
 www.hei-eng.com

**LIIFE SAFETY CONSULTANT**  
 FP&C  
 3770 BROADWAY  
 KANSAS CITY, MISSOURI  
 www.fpc-consultants.com

**FOOD SERVICE CONSULTANT**  
 S20 CONSULTANTS  
 530 N. WOOD #C  
 CHICAGO, IL 60622  
 www.s20consultants.net

**CONSTRUCTION MANAGER**  
 RAMSONS, INC.  
 3111 DAN AVE.  
 JONESBORO, ARKANSAS 72401  
 www.ramsoneinc.net

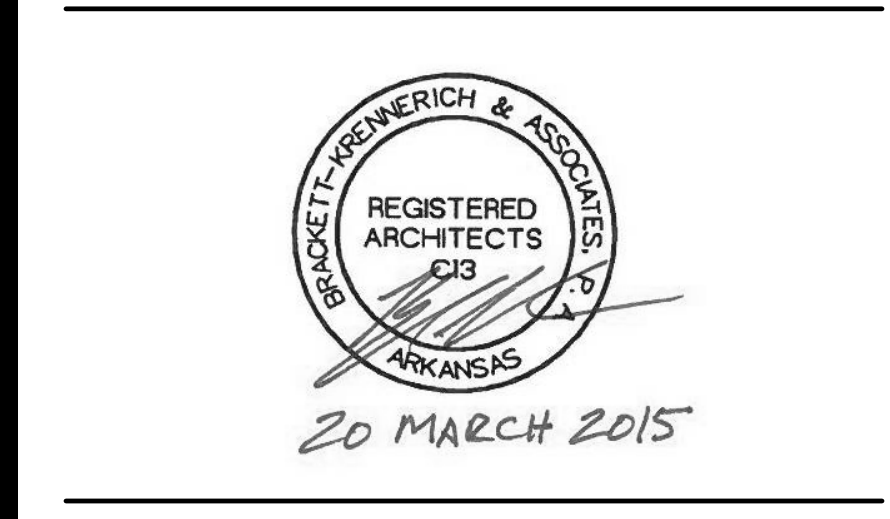

**ISSUE/REVISION**

NO.	DATE	DESCRIPTION
1	04-06-2015	DELTA REVISION 1/A



**OVERALL SITE PLAN**  
 SCALE 1" = 20'-0"  
 DATE: 20 MARCH 2015  
 AECOM PROJ.#: 60321149  
 BKA PROJ.#: 10315

**C2-03**  
 CONSTRUCTION DOCUMENTS

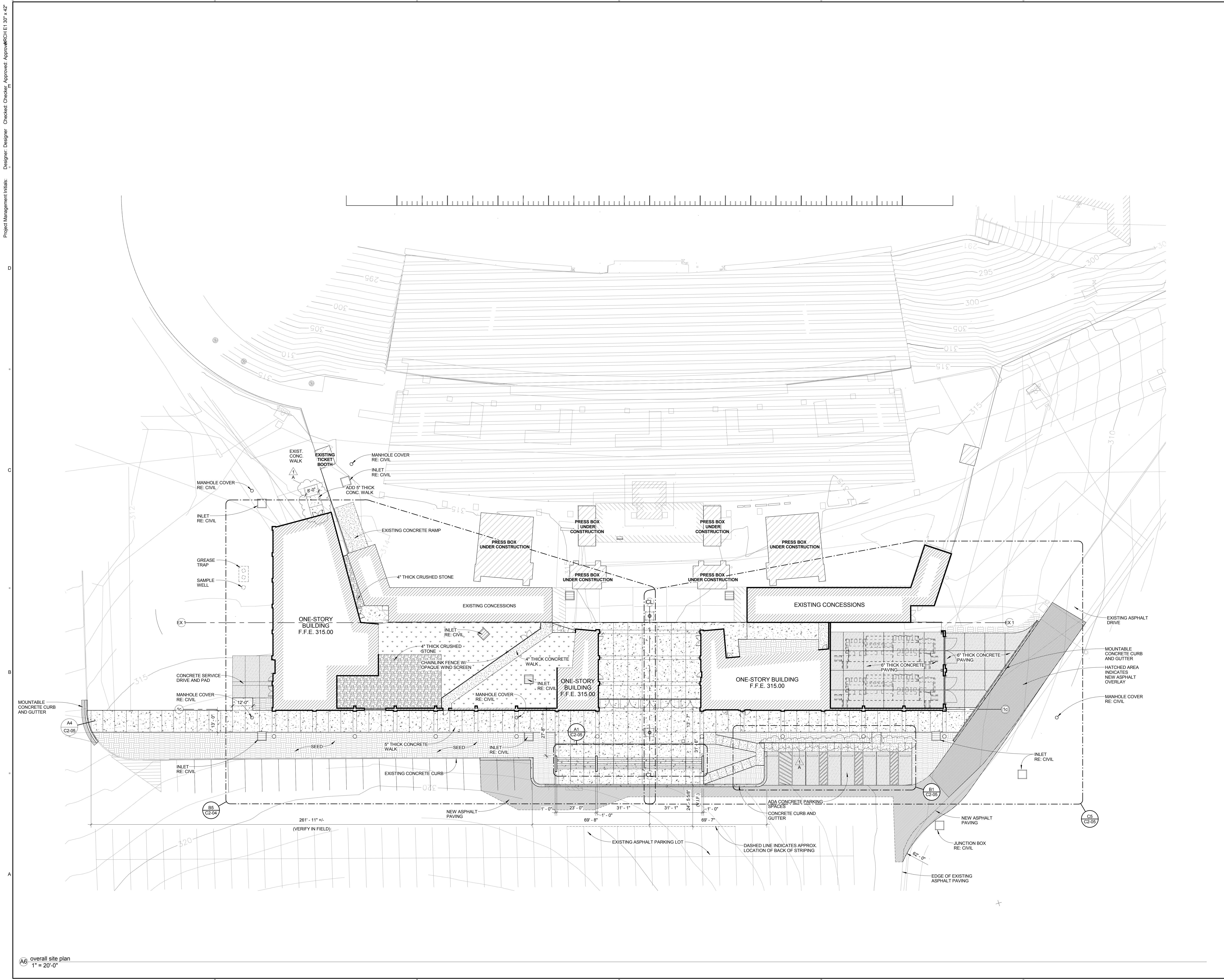

Project Management Initials: \_\_\_\_\_  
 Designer: \_\_\_\_\_  
 Checker: \_\_\_\_\_  
 Approver: \_\_\_\_\_  
 4/7/2015 11:42:28 AM  
 Filename: C:\Revit\Files\ASU\Concessions\CD\2015\16\_sitelocall\phase1.rvt  
 Last Plotted: \_\_\_\_\_  
 A6 overall site plan  
 1" = 20'-0"  
 Printed on: \_\_\_\_\_  
 Recycled Content Paper







Project Management Initials: Designer: Designer Checker: Approver: APPROVER

D

C

B

A

Last Plotter:

6 5 4 3 2 1

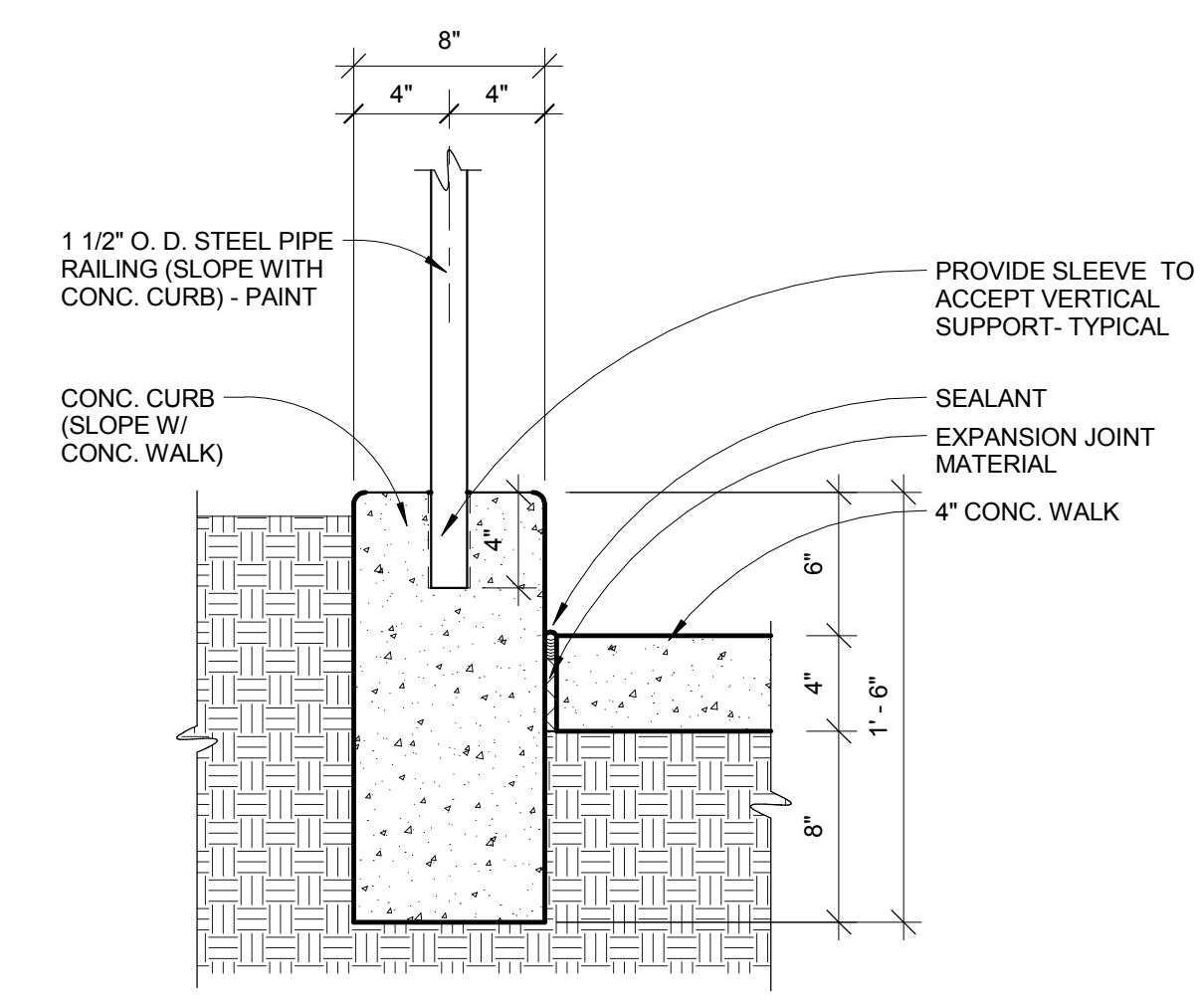

**C6** Section of railing elevation  
1 1/2" = 1'-0"

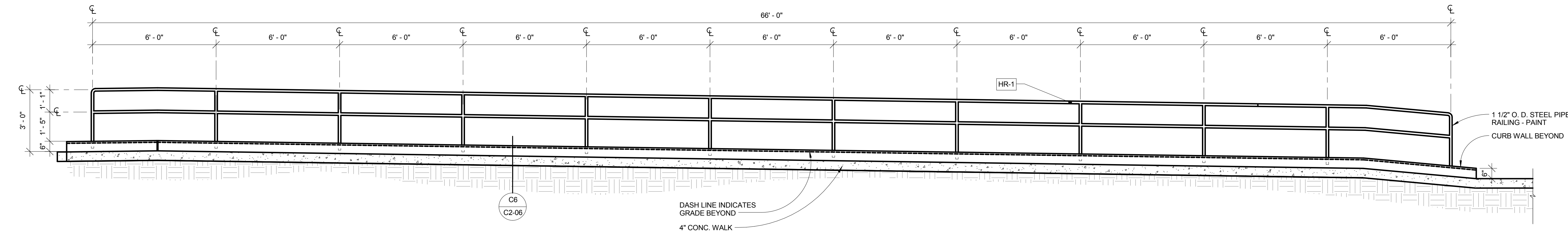

**C5** railing elevation  
3/8" = 1'-0"

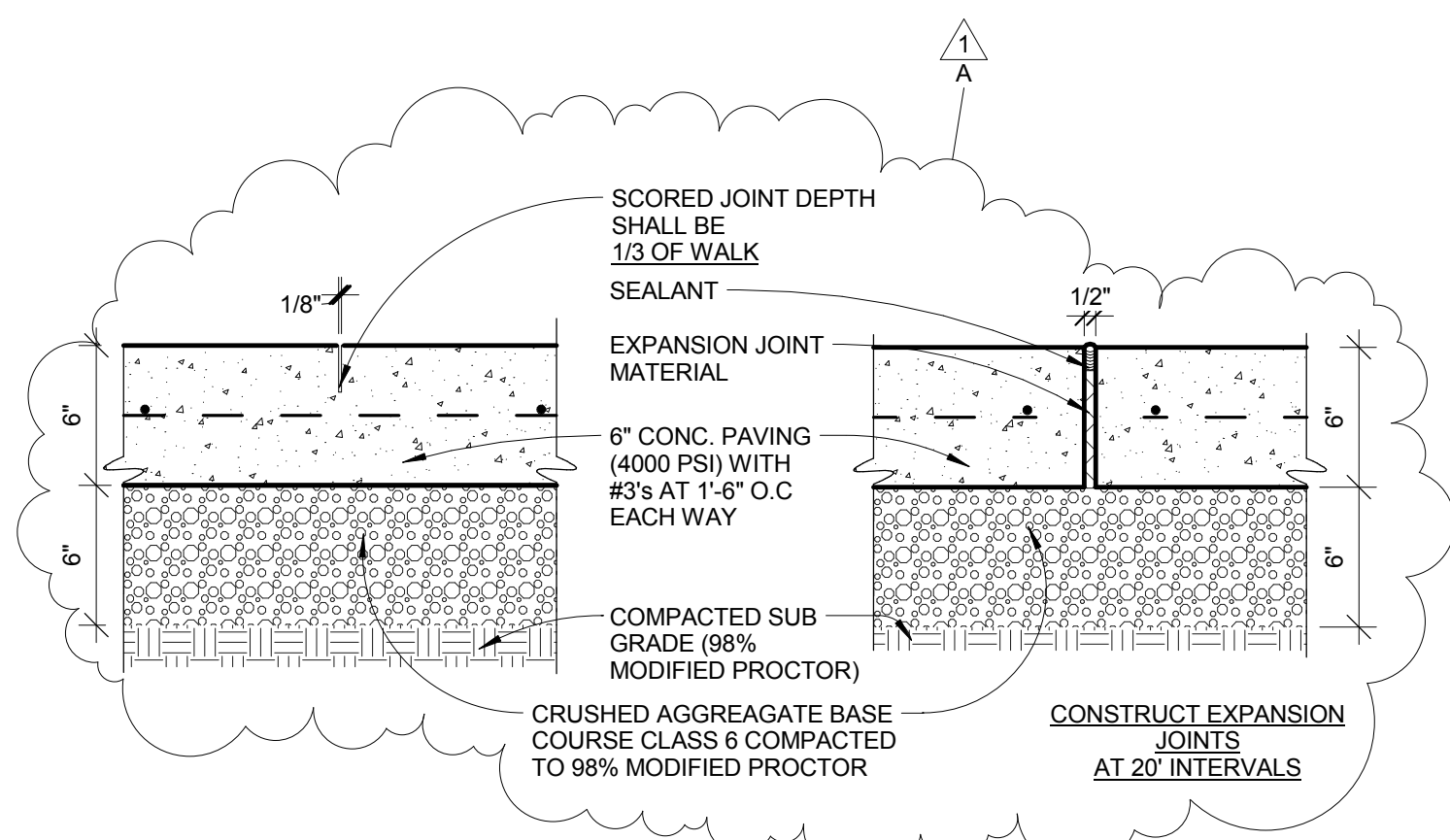

**D6** joint details - paving details  
1 1/2" = 1'-0"

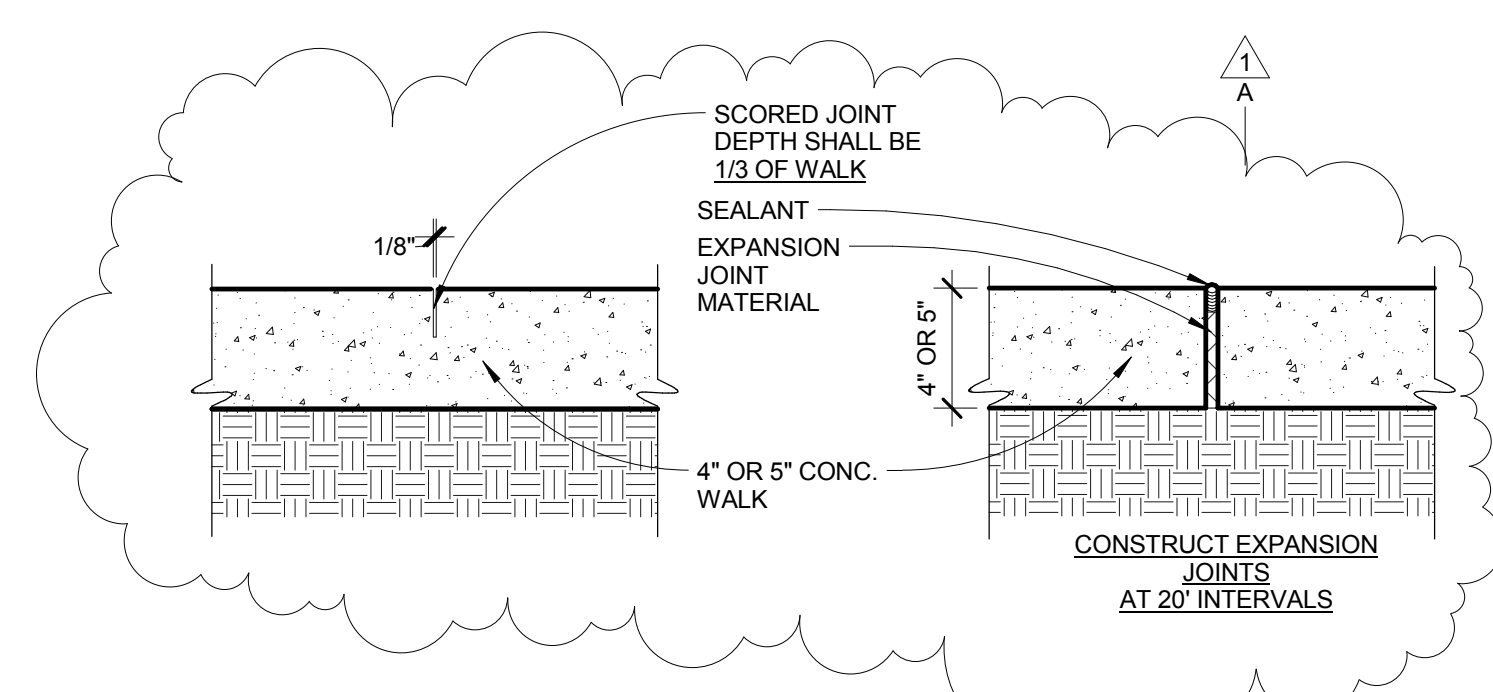

**D5** joint details - walk details  
1 1/2" = 1'-0"

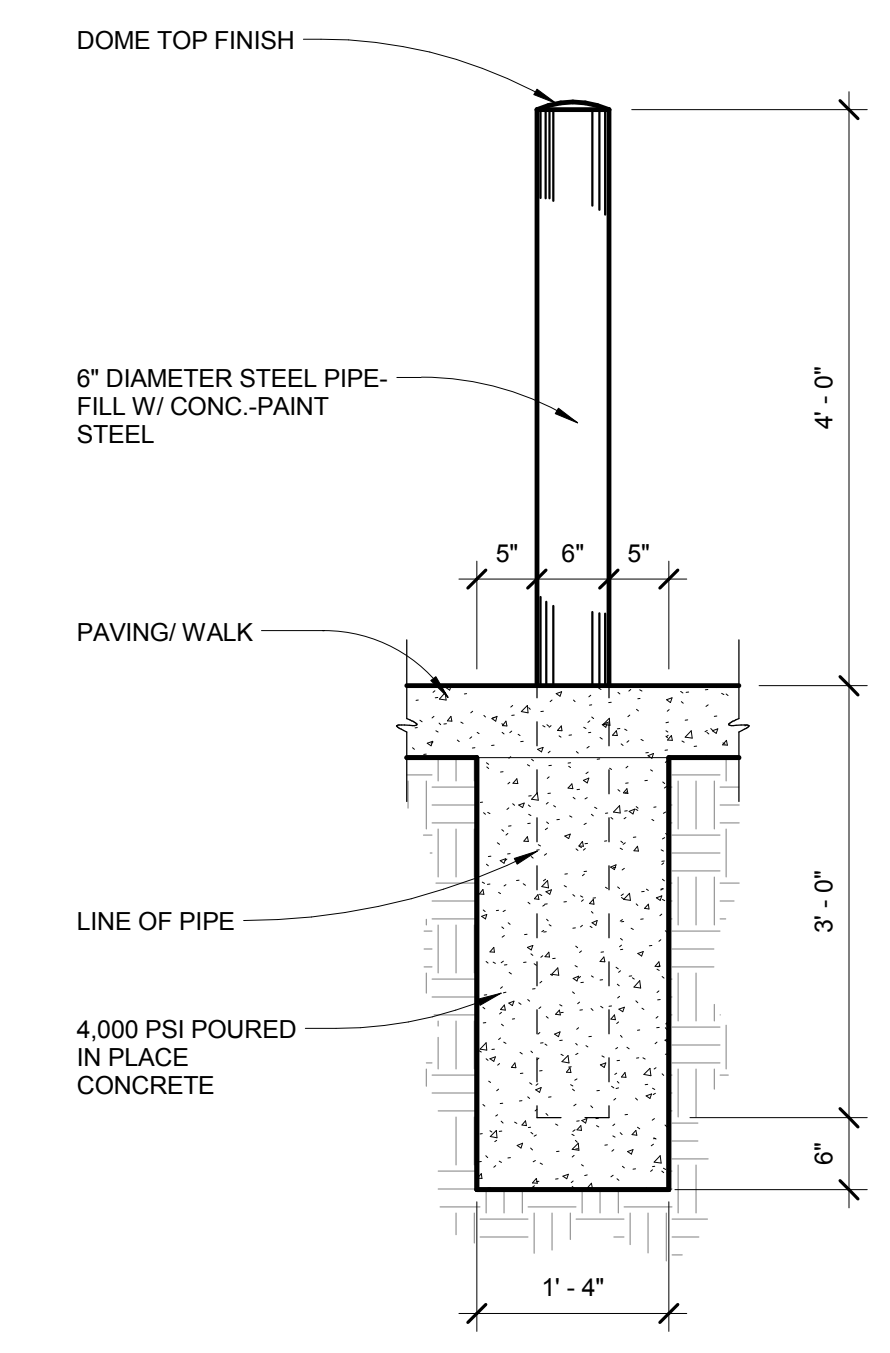

**A3** pipe bollard detail  
3/4" = 1'-0"

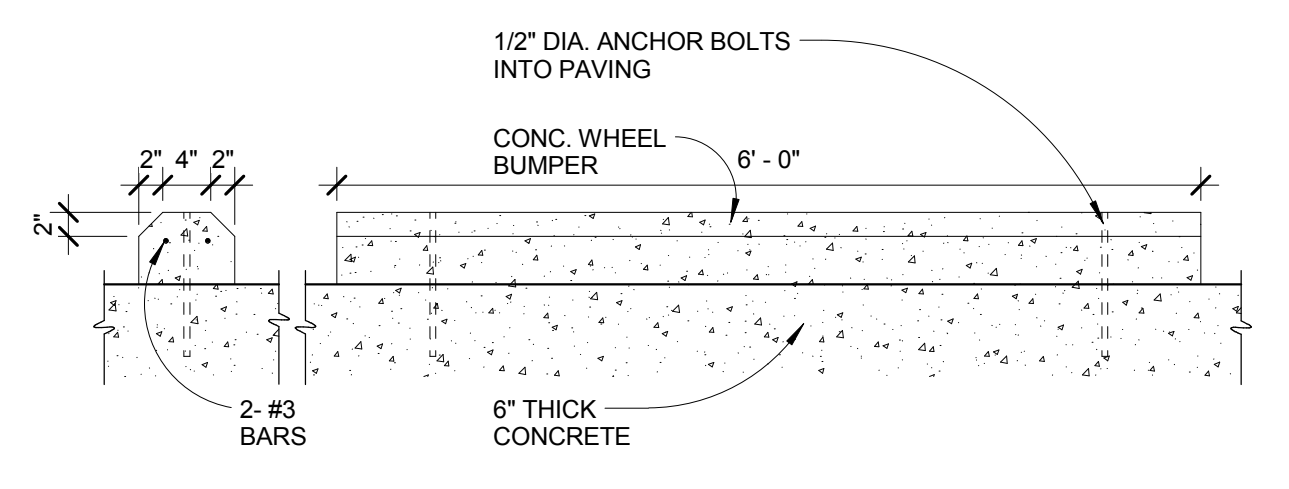

**A2** parking bumper detail  
3/4" = 1'-0"



**PROJECT**  
ARKANSAS STATE UNIVERSITY  
CENTENNIAL EXPANSION  
CONCESSIONS - PHASE 1



**CLIENT**  
ARKANSAS STATE UNIVERSITY  
P.O. BOX 2100  
STATE UNIVERSITY, ARKANSAS 72467  
www.astate.edu

**ARCHITECT**  
AECOM DESIGN SERVICES, INC.  
2380 MCGEE SUITE 200  
KANSAS CITY, MISSOURI 64108  
www.aecom.com

**ASSOCIATE ARCHITECT**  
BRACKETT-KRENNERICH ARCHITECTS  
100 EAST HUNTINGTON AVE., SUITE D  
JONESBORO, ARKANSAS 72401  
www.bkarchts.com

**CIVIL**  
ASSOCIATED ENGINEERING AND TESTING, LLC  
P.O. BOX 1462  
JONESBORO, ARKANSAS 72403  
www.aecom.com

**STRUCTURAL**  
AECOM DESIGN SERVICES, INC.  
125 BROAD STREET  
NEW YORK, NEW YORK 10004  
www.aecom.com

**MEP / FIRE PROTECTION**  
AECOM DESIGN SERVICES, INC.  
5444 WESTHEIMER ROAD, SUITE 200  
HOUSTON, TEXAS 77056  
www.aecom.com

**AUDIOVISUAL**  
HENDERSON ENGINEERS, INC.  
8345 LENEKA DRIVE, SUITE 300  
LENEKA, KANSAS 66514  
www.hei-eng.com

**LIFE SAFETY CONSULTANT**  
FP&C  
3770 BROADWAY  
KANSAS CITY, MISSOURI  
www.fpc-consultants.com

**FOOD SERVICE CONSULTANT**  
S20 CONSULTANTS  
530 N. WOOD #C  
CHICAGO, IL 60622  
www.s20consultants.net

**CONSTRUCTION MANAGER**  
RAMSONS, INC.  
3111 DAN AVE.  
JONESBORO, ARKANSAS 72401  
www.ramsonec.com

**REGISTRATION**



**ISSUE/REVISION**

NO.	DATE	DESCRIPTION
1	04-06-2015	DELTA REVISION 1/A

**SITE DETAILS**

SCALE As indicated  
DATE: 03/23/15 AECOM PROJ.#: 60321149  
BKA PROJ.#: 10315

**C2-06**

CONSTRUCTION DOCUMENTS

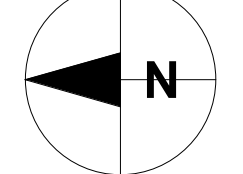

4/7/2015 9:56:21 AM

Filename:

C:\RevitFiles\ASU Concessions\CD 022015 site\detail\phase1.rvt

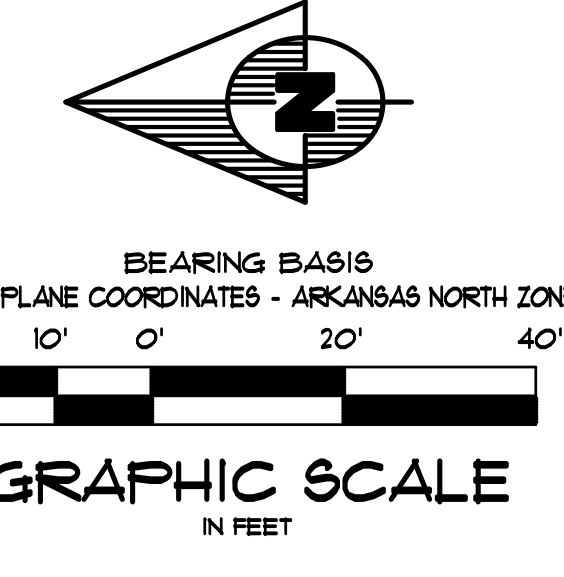
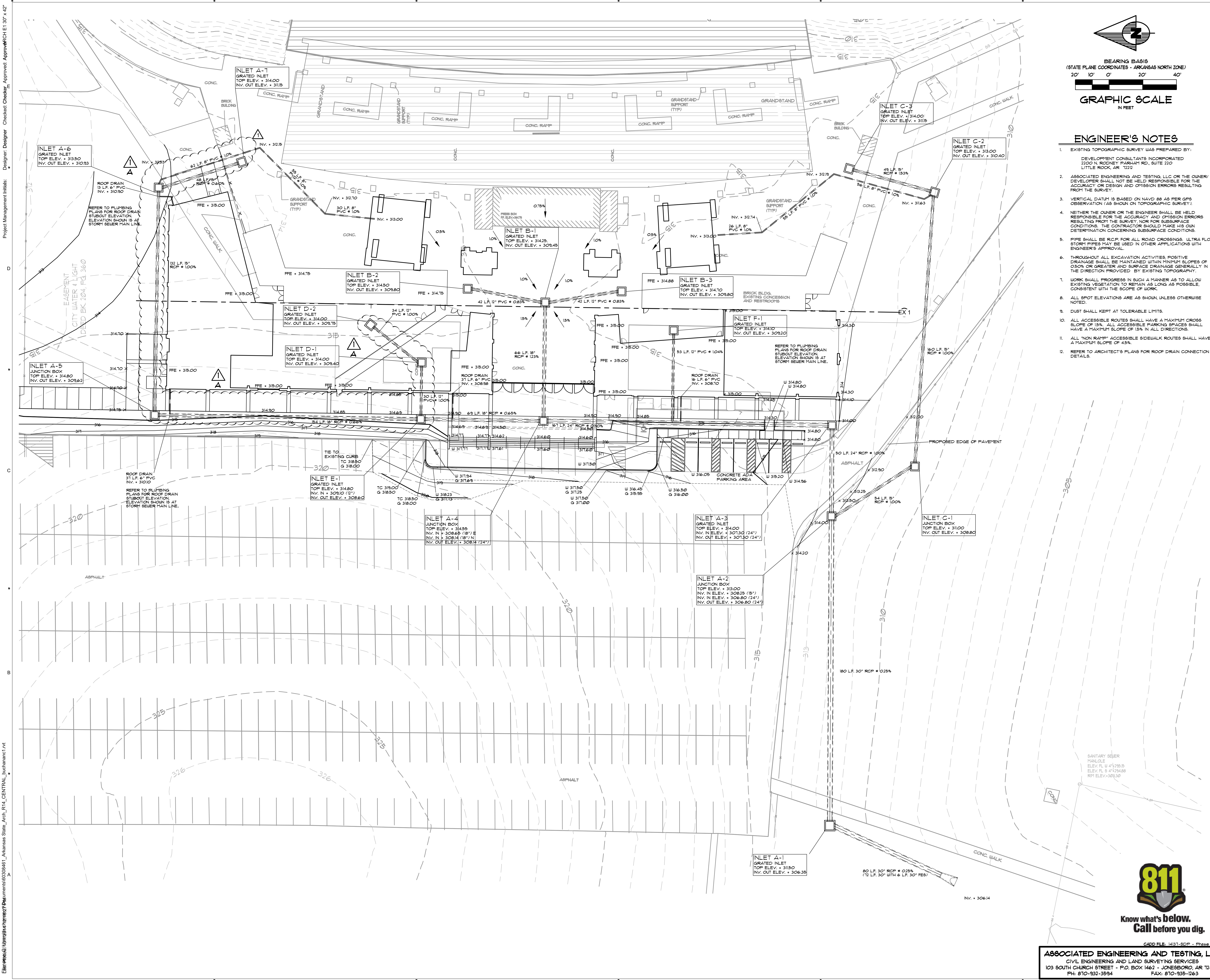

**ENGINEER'S NOTES**

- EXISTING TOPOGRAPHIC SURVEY WAS PREPARED BY DEVELOPMENT CONSULTANTS INCORPORATED 2200 N. RODNEY PARHAM RD, SUITE 220 LITTLE ROCK, AR 7222.
- ASSOCIATED ENGINEERING AND TESTING, LLC OR THE OWNER/DEVELOPER SHALL NOT BE HELD RESPONSIBLE FOR THE ACCURACY OR DESIGN AND OMISSION ERRORS RESULTING FROM THE SURVEY.
- VERTICAL DATUM IS BASED ON NAVD 88 AS PER GPS OBSERVATION (AS SHOWN ON TOPOGRAPHIC SURVEY).
- NEITHER THE OWNER OR THE ENGINEER SHALL BE HELD RESPONSIBLE FOR THE ACCURACY AND OMISSION ERRORS RESULTING FROM THE SURVEY, NOR FOR SUBSURFACE CONDITIONS. THE CONTRACTOR SHOULD MAKE HIS OWN DETERMINATION CONCERNING SUBSURFACE CONDITIONS.
- PIPE SHALL BE RCP FOR ALL ROAD CROSSINGS. ULTRA FLO STORM PIPES MAY BE USED IN OTHER APPLICATIONS WITH ENGINEER'S APPROVAL.
- THROUGHOUT ALL EXCAVATION ACTIVITIES, POSITIVE DRAINAGE SHALL BE MAINTAINED WITH MINIMUM SLOPES OF 0.50% OR GREATER AND SURFACE DRAINAGE GENERALLY IN THE DIRECTION PROVIDED BY EXISTING TOPOGRAPHY.
- WORK SHALL PROGRESS IN SUCH A MANNER AS TO ALLOW EXISTING VEGETATION TO REMAIN AS LONG AS POSSIBLE, CONSISTENT WITH THE SCOPE OF WORK.
- ALL SPOT ELEVATIONS ARE AS SHOWN UNLESS OTHERWISE NOTED.
- DUST SHALL BE KEPT AT TOLERABLE LIMITS.
- ALL ACCESSIBLE ROUTES SHALL HAVE A MAXIMUM CROSS SLOPE OF 15%. ALL ACCESSIBLE PARKING SPACES SHALL HAVE A MAXIMUM SLOPE OF 15% IN ALL DIRECTIONS.
- ALL "NON RAMP" ACCESSIBLE SIDEWALK ROUTES SHALL HAVE A MAXIMUM SLOPE OF 4.5%.
- REFER TO ARCHITECT'S PLANS FOR ROOF DRAIN CONNECTION DETAILS.



**CLIENT**

**ARKANSAS STATE UNIVERSITY**  
P.O. BOX 2100  
STATE UNIVERSITY, ARKANSAS 72467  
www.astate.edu

**ARCHITECT**

**AECOM DESIGN SERVICES, INC.**  
2390 MC GEE SUITE 200  
KANSAS CITY, MISSOURI 64108  
www.aecom.com

**ASSOCIATE ARCHITECT**

**BRACKETT-KRENNERICH ARCHITECTS**  
100 EAST HUNTINGTON AVE, SUITE D  
JONESBORO, ARKANSAS 72401  
www.bkarch.com

**CIVIL**

**ASSOCIATED ENGINEERING AND TESTING, LLC**  
P.O. BOX 1462  
JONESBORO, ARKANSAS 72403  
www.aecom.com

**STRUCTURAL**

**AECOM DESIGN SERVICES, INC.**  
125 BROAD STREET  
NEW YORK, NEW YORK 10004  
www.aecom.com

**MEP / FIRE PROTECTION**

**AECOM DESIGN SERVICES, INC.**  
5444 WESTHEIMER ROAD, SUITE 200  
HOUSTON, TEXAS 77056  
www.aecom.com

**AUDIOVISUAL**

**HENDERSON ENGINEERS, INC.**  
8345 LENEXA DRIVE, SUITE 300  
LENEXA, KANSAS 66214  
www.hel-eng.com

**LIFE SAFETY CONSULTANT**

**FP&C**  
3770 BROADWAY  
KANSAS CITY, MISSOURI  
www.fpc-consultants.com

**FOOD SERVICE CONSULTANT**

**S20 CONSULTANTS**  
520 N. WOOD JC  
CHICAGO, IL 60622  
www.s20consultants.net

**CONSTRUCTION MANAGER**

**RAMSONS, INC.**  
3111 DAN AVE  
JONESBORO, ARKANSAS 72401  
www.ramsonsonc.net

**REGISTRATION**

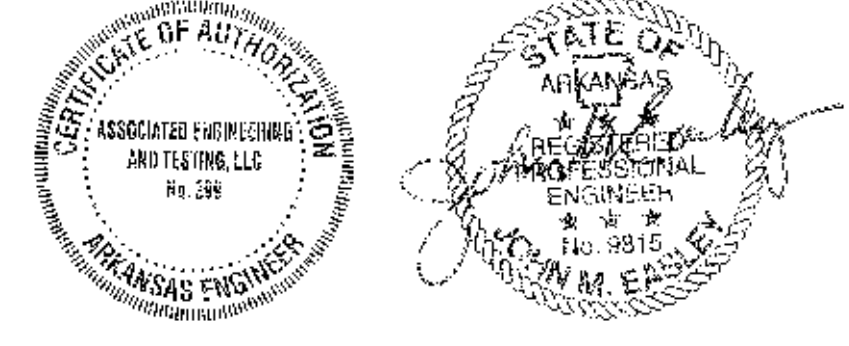

**ISSUE/REVISION**

NO.	DATE	DESCRIPTION
1	04-08-2015	DELTA REVISION 1/A
IR		DATE DESCRIPTION

**GRADING/DRAINAGE PLAN CONCESSIONS PHASE I**

SCALE 1" = 20'  
DATE: 20 MARCH 2015 AECOM PROJ.#: 60321149



CADD FILE: 14931-00P - Phase I.CDD  
**ASSOCIATED ENGINEERING AND TESTING, LLC**  
CIVIL ENGINEERING AND LAND SURVEYING SERVICES  
103 SOUTH CHURCH STREET - P.O. BOX 1462 - JONESBORO, AR 72403  
PH: 810-932-3954 FAX: 810-939-1263

Designer: Designer, Check: Checker, Approver: Approver  
 Project Management Initials: \_\_\_\_\_  
 E:\Projects\14931-SDP\14931-SDP\_CENTRAL\_Landscape.dwg  
 Printed on 100% Post-Consumer Recycled Content Paper

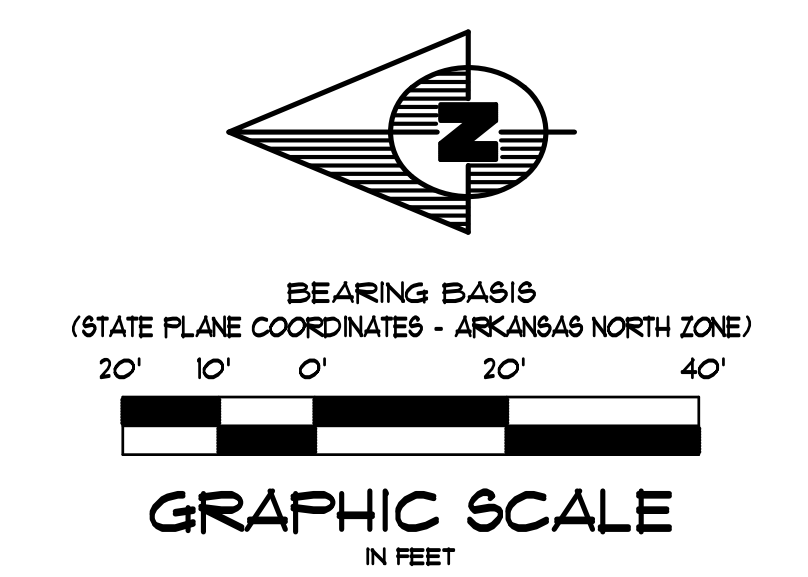
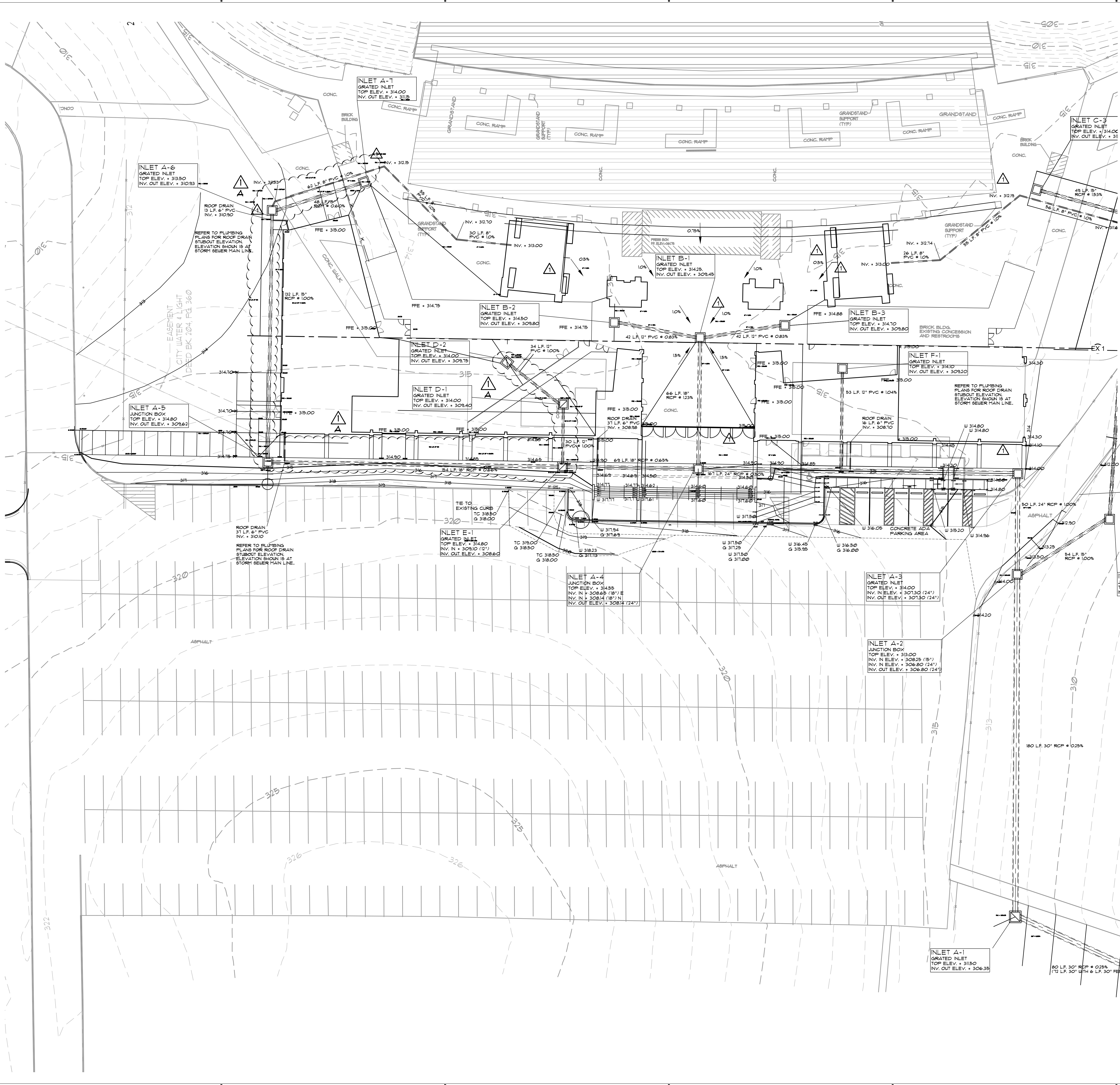

**ENGINEER'S NOTES**

1. EXISTING TOPOGRAPHIC SURVEY WAS PREPARED BY: DEVELOPMENT CONSULTANTS INCORPORATED 2200 N. RODNEY PARHAM RD, SUITE 220 LITTLE ROCK, AR 7222
2. ASSOCIATED ENGINEERING AND TESTING, LLC OR THE OWNER/DEVELOPER SHALL NOT BE HELD RESPONSIBLE FOR THE ACCURACY OR DESIGN AND OMISSION ERRORS RESULTING FROM THE SURVEY.
3. VERTICAL DATUM IS BASED ON NAVD 88 AS PER GPS OBSERVATION (AS SHOWN ON TOPOGRAPHIC SURVEY).
4. NEITHER THE OWNER OR THE ENGINEER SHALL BE HELD RESPONSIBLE FOR THE ACCURACY AND OMISSION ERRORS RESULTING FROM THE SURVEY, NOR FOR SUBSEQUENT CONDITIONS. THE CONTRACTOR SHOULD MAKE HIS OWN DETERMINATION CONCERNING SUBSURFACE CONDITIONS.
5. PIPE SHALL BE RCP FOR ALL ROAD CROSSINGS, ULTRA FLO STORM PIPES MAY BE USED IN OTHER APPLICATIONS WITH ENGINEER'S APPROVAL.
6. THROUGHOUT ALL EXCAVATION ACTIVITIES, POSITIVE DRAINAGE SHALL BE MAINTAINED WITHIN MINIMUM SLOPES OF 0.50% OR GREATER AND SURFACE DRAINAGE GENERALLY IN THE DIRECTION PROVIDED BY EXISTING TOPOGRAPHY.
7. WORK SHALL PROGRESS IN SUCH A MANNER AS TO ALLOW EXISTING VEGETATION TO REMAIN AS LONG AS POSSIBLE, CONSISTENT WITH THE SCOPE OF WORK.
8. ALL SPOT ELEVATIONS ARE AS SHOWN UNLESS OTHERWISE NOTED.
9. DUST SHALL BE KEPT AT TOLERABLE LIMITS.
10. ALL ACCESSIBLE ROUTES SHALL HAVE A MAXIMUM CROSS SLOPE OF 15%. ALL ACCESSIBLE PARKING SPACES SHALL HAVE A MAXIMUM SLOPE OF 15% IN ALL DIRECTIONS.
11. ALL "NON RAMP" ACCESSIBLE SIDEWALK ROUTES SHALL HAVE A MAXIMUM SLOPE OF 4.5%.
12. REFER TO ARCHITECT'S PLANS FOR ROOF DRAIN CONNECTION DETAILS.



**PROJECT**  
 ARKANSAS STATE UNIVERSITY  
 CENTENNIAL EXPANSION



**CLIENT**  
 ARKANSAS STATE UNIVERSITY  
 P.O. BOX 2100  
 STATE UNIVERSITY, ARKANSAS 72467  
 www.astate.edu

**ARCHITECT**  
 AECOM DESIGN SERVICES, INC.  
 2390 MCGEE SUITE 200  
 KANSAS CITY, MISSOURI 64108  
 www.aecom.com

**ASSOCIATE ARCHITECT**  
 BRACKETT-KRENNERICH ARCHITECTS  
 100 EAST HUNTINGTON AVE, SUITE D  
 JONESBORO, ARKANSAS 72401  
 www.brkarchts.com

**CIVIL**  
 ASSOCIATED ENGINEERING AND TESTING, LLC  
 P.O. BOX 1462  
 JONESBORO, ARKANSAS 72403  
 www.aecom.com

**STRUCTURAL**  
 AECOM DESIGN SERVICES, INC.  
 125 BROAD STREET  
 NEW YORK, NEW YORK 10004  
 www.aecom.com

**MEP / FIRE PROTECTION**  
 AECOM DESIGN SERVICES, INC.  
 5444 WESTHEIMER ROAD, SUITE 200  
 HOUSTON, TEXAS 77056  
 www.aecom.com

**AUDIOVISUAL**  
 HENDERSON ENGINEERS, INC.  
 8345 LENEXA DRIVE, SUITE 300  
 LENEXA, KANSAS 66214  
 www.hel-eng.com

**LIFE SAFETY CONSULTANT**  
 FP&C  
 3770 BROADWAY  
 KANSAS CITY, MISSOURI  
 www.fp-cconsultants.com

**FOOD SERVICE CONSULTANT**  
 S20 CONSULTANTS  
 530 N. WOOD AC  
 CHICAGO, IL 60622  
 www.s20consultants.net

**CONSTRUCTION MANAGER**  
 RAMSONS, INC.  
 3111 DAN AVE.  
 JONESBORO, ARKANSAS 72401  
 www.ramsonsinc.net

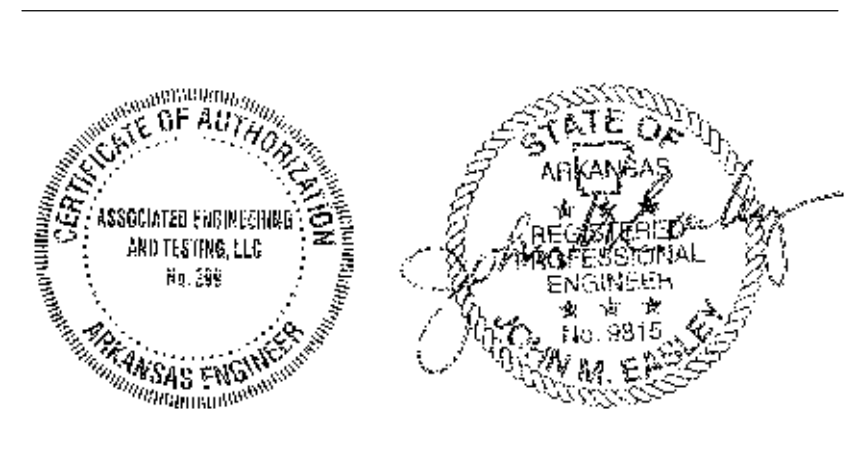

**ISSUE/REVISION**

NO.	DATE	DESCRIPTION
1	04-08-2015	DELTA REVISION 1/A
IR	DATE	DESCRIPTION

**GRADING/DRAINAGE PLAN**  
 CONCESSIONS PHASE I

SCALE 1" = 20'  
 DATE: 20 MARCH 2015 AECOM PROJ.#: 60321149

**811**  
 Know what's Below.  
 Call before you dig.

CADD FILE: 14931-SDP - Phase I.CDD  
**ASSOCIATED ENGINEERING AND TESTING, LLC**  
 CIVIL ENGINEERING AND LAND SURVEYING SERVICES  
 103 SOUTH CHURCH STREET - P.O. BOX 1462 - JONESBORO, AR 72403  
 PH: 810-937-3594 FAX: 810-939-1263

**C2-08**  
 CONSTRUCTION DOCUMENTS

Project Management Initials:

Designer: Designer Checker: Checker

Printed on Recycled Paper



**BEARING BASIS**  
(STATE PLANE COORDINATES - ARKANSAS NORTH ZONE)  
20' 10' 20' 40'

**GRAPHIC SCALE**  
IN FEET

**LEGEND**

- DRAINAGE FLOW
- SILT FENCE
- ▨ CONSTRUCTION ENTRANCE
- INLET PROTECTION
- ⊗ DUMPED RIPRAP

**EROSION CONTROL MEASURES**

- ASSOCIATED ENGINEERING AND TESTING, LLC OR THE OWNER/DESIGNER SHALL NOT BE HELD RESPONSIBLE FOR THE ACCURACY OR DESIGN AND OMISSION ERRORS RESULTING FROM THE SURVEY.
- THE PURPOSE OF THIS PLAN IS TO ESTABLISH MINIMUM EROSION CONTROL MEASURES. THIS PLAN IS NOT INTENDED TO COVER ALL MEASURES, BUT TO SUPPLEMENT, EXPAND OR IMPLEMENT THE REQUIREMENTS OF THE STATE OF ARKANSAS NATIONAL POLLUTION DISCHARGE ELIMINATION SYSTEM GENERAL PERMIT (NPDES PERMIT).
- SILT FENCING SHALL BE PLACED ALONG THE LIMITS OF CONSTRUCTION AND AROUND EACH DRAINAGE STRUCTURE PRIOR TO CONSTRUCTION.
- GRAVEL CONSTRUCTION ENTRANCES SHALL BE CONSTRUCTED AT PROPOSED DRIVEWAY LOCATIONS TO PREVENT TRANSPORT OF SEDIMENT OFF SITE. WHEEL WASH FACILITIES MAY BE REQUIRED, IF NEEDED.
- THE OWNER SHALL BE RESPONSIBLE FOR INSTALLING ALL EROSION CONTROL MEASURES AND FACILITIES IN GOOD WORKING CONDITION THROUGHOUT THE ENTIRE CONSTRUCTION PERIOD. ANY FAILURES IN THE MEASURES MUST BE IMMEDIATELY REPAIRED. EROSION CONTROL MEASURES AND FACILITIES SHALL BE FREQUENTLY INSPECTED FOR COMPLIANCE. FAILURE TO INSTALL OR MAINTAIN THESE FACILITIES MAY RESULT IN DENIAL OF BUILDING INSPECTIONS UNTIL ALL PROBLEMS ARE CORRECTED. CONTRACTORS SHALL BE HELD ACCOUNTABLE FOR CONSTRUCTION VEHICLES TRACKING DIRT AND MUD ONTO PUBLIC STREETS. CONTRACTORS SHALL PUT INTO PLACE APPROPRIATE FACILITIES TO CLEAN VEHICLES BEFORE THEY ENTER STREETS. THE CONTRACTOR SHALL FREQUENTLY BUKEEP THE ACCESS STREETS.
- THE OWNER SHALL BE RESPONSIBLE FOR SUBMITTING A NOTICE OF INTENT WITH THE ARKANSAS DEPARTMENT OF ENVIRONMENTAL QUALITY (ADEQ).
- DUST SHALL BE KEPT TO A MINIMUM. THE USE OF MOTOR OILS AND OTHER PETROLEUM BASED LIQUIDS FOR DUST SUPPRESSION ARE PROHIBITED.
- ALL WORK ON THIS SITE PERTAINING TO EXCAVATION AND DRAINAGE SHALL BE IN ACCORDANCE WITH THIS PLAN AND THE APPLICABLE PROVISIONS OF THE ARKANSAS DEPARTMENT OF ENVIRONMENTAL QUALITY (ADEQ) REGULATIONS.
- ADDITIONAL CONTROLS MAY BE REQUIRED BY THE ARKANSAS DEPARTMENT OF ENVIRONMENTAL QUALITY (ADEQ) DURING CONSTRUCTION. GUIDELINES ESTABLISHED BY THE SOIL CONSERVATION SERVICE MAY BE REQUIRED FOR SEEDING OPERATIONS IF DETERMINED NECESSARY.



**CLIENT**  
**ARKANSAS STATE UNIVERSITY**  
P.O. BOX 2100  
STATE UNIVERSITY, ARKANSAS 72467  
www.astate.edu

**ARCHITECT**  
**AECOM DESIGN SERVICES, INC.**  
2390 MCGEE SUITE 200  
KANSAAS CITY, MISSOURI 64108  
www.aecom.com

**ASSOCIATE ARCHITECT**  
**BRACKETT-KRENNERICH ARCHITECTS**  
100 EAST HUNTINGTON AVE, SUITE D  
JONESBORO, ARKANSAS 72401  
www.bkarchts.com

**CIVIL**  
**ASSOCIATED ENGINEERING AND TESTING, LLC**  
P.O. BOX 1462  
JONESBORO, ARKANSAS 72403  
www.aecom.com

**STRUCTURAL**  
**AECOM DESIGN SERVICES, INC.**  
125 BROAD STREET  
NEW YORK, NEW YORK 10004  
www.aecom.com

**MEP / FIRE PROTECTION**  
**AECOM DESIGN SERVICES, INC.**  
3444 WESTHEIMER ROAD, SUITE 200  
HOUSTON, TEXAS 77056  
www.aecom.com

**AUDIO/VISUAL**  
**HENDERSON ENGINEERS, INC.**  
6345 LENEXA DRIVE, SUITE 300  
LENEXA, KANSAS 66214  
www.hei-eng.com

**LIFE SAFETY CONSULTANT**  
**FP&C**  
3770 BROADWAY  
KANSAAS CITY, MISSOURI  
www.fpc-consultants.com

**FOOD SERVICE CONSULTANT**  
**S20 CONSULTANTS**  
530 N. WOOD #C  
CHICAGO, IL 60622  
www.s20consultants.net

**CONSTRUCTION MANAGER**  
**RAMSONS, INC.**  
3111 DAN AVE.  
JONESBORO, ARKANSAS 72401  
www.ramsonsinc.net

**REGISTRATION**

**ISSUE/REVISION**

NO.	DATE	DESCRIPTION
1	04-06-2015	DELTA REVISION 1/A

**EROSION CONTROL PLAN**  
**CONCESSIONS PHASE I**

SCALE: 1" = 20'  
DATE: 20 MARCH 2015 AECOM PROJ.#: 60321149

**ASSOCIATED ENGINEERING AND TESTING, LLC**  
CIVIL ENGINEERING AND LAND SURVEYING SERVICES  
103 SOUTH CHURCH STREET - P.O. BOX 1462 - JONESBORO, AR 72403  
PH: 810-937-3594 FAX: 810-939-1263

**C3-02**  
CONSTRUCTION DOCUMENTS

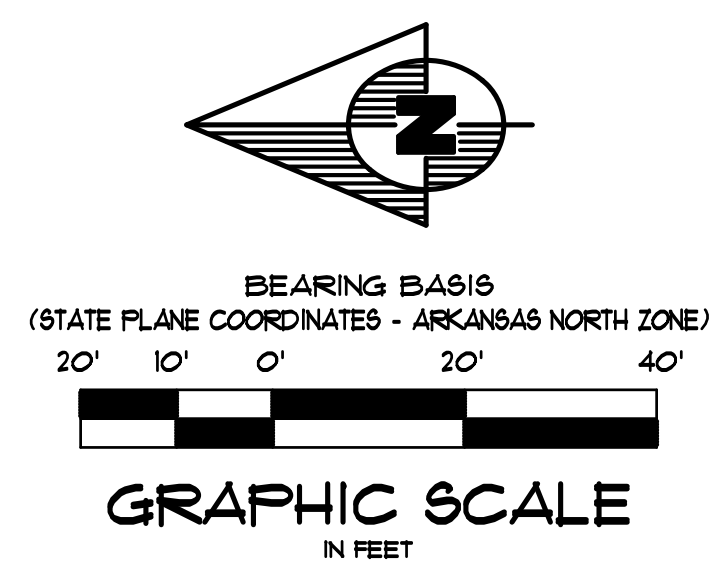
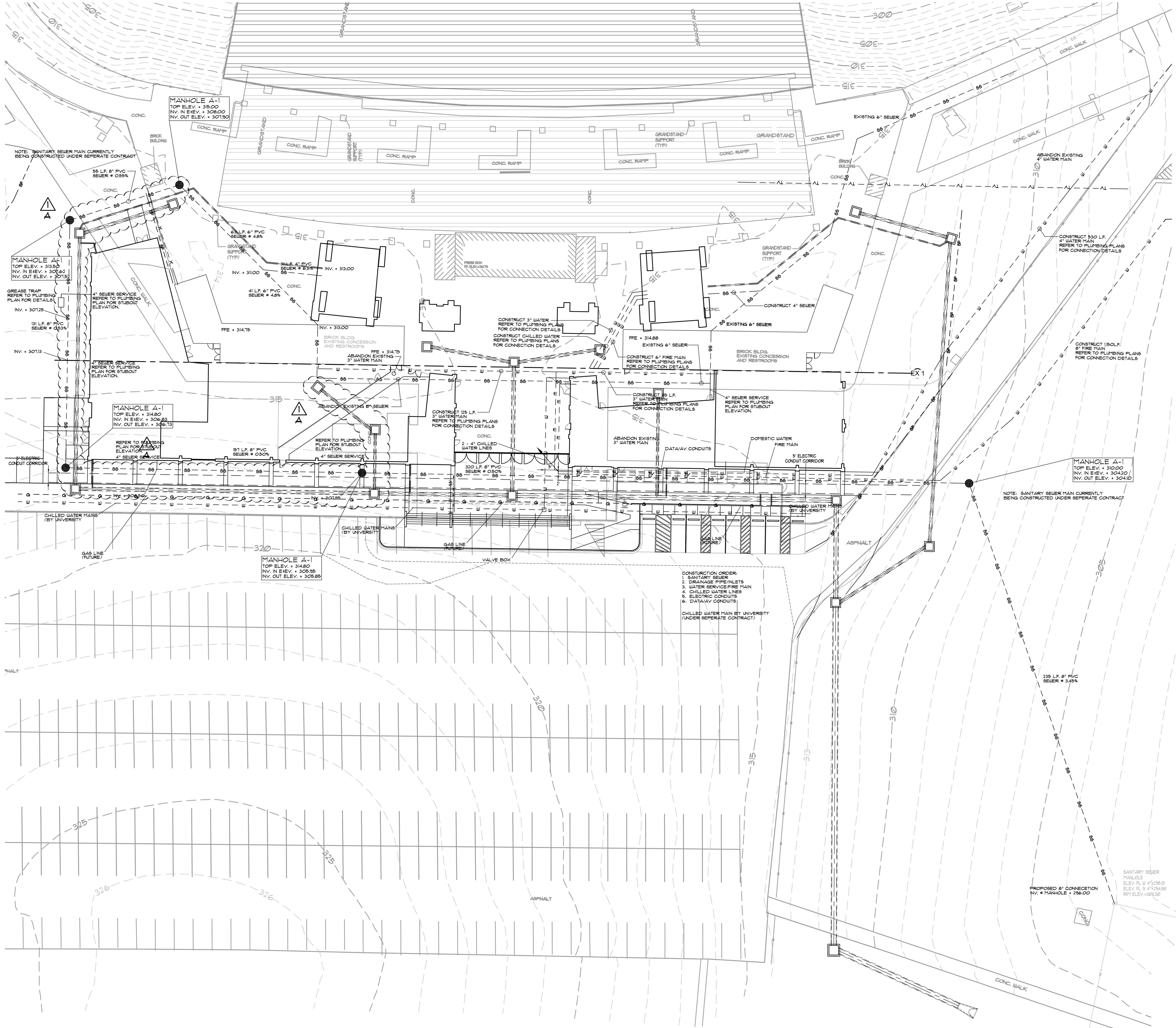

**ENGINEER'S NOTES**

- EXISTING TOPOGRAPHIC SURVEY BY DEVELOPMENT CONSULTANTS INCORPORATED, (2200 N. RODNEY PARKWAY RD., SUITE 220 LITTLE ROCK, AR 72201) WAS USED AS A BASE DRAWING WITH PHASE IS STRUCTURES AND CONTOURS INCLUDED.
- ASSOCIATED ENGINEERING AND TESTING, LLC OR THE OWNER/DEVELOPER SHALL NOT BE HELD RESPONSIBLE FOR THE ACCURACY OR DESIGN AND CONSTRUCTION ERRORS RESULTING FROM THE SURVEY.
- ASSOCIATED ENGINEERING AND TESTING, LLC MAKES NO WARRANTY OR GUARANTEE TO THE UTILITIES SHOWN OR NOT SHOWN HEREON. FURTHERMORE, ASSOCIATED ENGINEERING AND TESTING, LLC MAKES NO WARRANTY OR GUARANTEE AS TO THE ACCURACY OF EXISTING UTILITY LOCATIONS. IF PRECISE LOCATIONS OF UNDERGROUND UTILITIES ARE REQUIRED THE CLIENT/CONTRACTOR SHALL COORDINATE WITH SAID UTILITY OWNER TO EXPOSE SAID UTILITY FOR LOCATION AND/OR DEPTH. IT SHALL BE THE CONTRACTOR'S RESPONSIBILITY TO VERIFY ANY AND ALL UTILITY LOCATIONS AND/OR DEPTHS BEFORE EXCAVATION.
- THERE SHALL BE NO DEVIATIONS FROM THESE PLANS WITHOUT WRITTEN APPROVAL FROM THE ENGINEER. THE ENGINEER SHALL NOT BE LIABLE OR RESPONSIBLE FOR ANY CHANGE OR DEVIATION TO THESE PLANS WITHOUT HIS WRITTEN APPROVAL.
- THE CONTRACTOR SHALL NOTIFY ALL AFFECTED UTILITY COMPANIES AT LEAST 48 HOURS PRIOR TO COMMENCEMENT OF ANY SITE WORK.
- WATER AND SANITARY SEWER SHALL MAINTAIN 10 FEET HORIZONTAL SEPARATION.
- THE INSTALLER OF THE SANITARY SEWER DISPOSAL SYSTEM MUST BE LICENSED IN THE STATE OF ARKANSAS TO INSTALL LOW PRESSURE PIPE SYSTEMS.
- ALL ELECTRIC, TELEPHONE AND GAS EXTENSIONS INCLUDING SERVICE LINES SHALL BE CONSTRUCTED TO THE APPROPRIATE UTILITY COMPANY'S SPECIFICATIONS. ALL UTILITY DISCONNECTIONS SHALL BE COORDINATED WITH THE DESIGNATED UTILITY COMPANY. CONTRACTOR ALSO SHALL COORDINATE ANY DISRUPTIONS TO EXISTING UTILITY SERVICES WITH ADJACENT PROPERTY OWNERS.
- CONSTRUCTION SHALL NOT START ON ANY PUBLIC UTILITY SYSTEM UNTIL WRITTEN APPROVAL HAS BEEN RECEIVED BY THE ENGINEER FROM THE APPROPRIATE GOVERNING AUTHORITY AND CONTRACTOR HAS BEEN NOTIFIED BY THE OWNER'S REPRESENTATIVE.
- PRIOR TO THE CONSTRUCTION OF OR CONNECTION TO ANY UTILITY, THE CONTRACTOR SHALL EXCAVATE AND VERIFY ALL UTILITY CROSSINGS AND INFORM THE OWNER'S REPRESENTATIVE OF ANY CONFLICT OR REQUIRED DEVIATIONS FROM THE PLAN. NOTIFICATION SHALL BE MADE A MINIMUM OF 48 HOURS PRIOR TO CONSTRUCTION.
- THE CONTRACTOR SHALL PROVIDE ALL NECESSARY PROTECTIVE MEASURES TO SAFEGUARD UTILITIES AND STRUCTURES FROM DAMAGE DURING CONSTRUCTION. THE COSTS OF SUCH PROTECTION IS INCLUDED IN THE BASE BID.



**CLIENT**  
 ARKANSAS STATE UNIVERSITY  
 P.O. BOX 2100  
 STATE UNIVERSITY, ARKANSAS 72467  
 www.astate.edu

**ARCHITECT**  
 AECOM DESIGN SERVICES, INC.  
 2380 MCGEE SUITE 200  
 KANSAS CITY, MISSOURI 64108  
 www.aecom.com

**ASSOCIATE ARCHITECT**  
 BRACKETT-KRENNERICH ARCHITECTS  
 100 EAST HUNTINGTON AVE, SUITE D  
 JONESBORO, ARKANSAS 72401  
 www.bkarchts.com

**CIVIL**  
 ASSOCIATED ENGINEERING AND TESTING, LLC  
 P.O. BOX 1462  
 JONESBORO, ARKANSAS 72403  
 www.aecom.com

**STRUCTURAL**  
 AECOM DESIGN SERVICES, INC.  
 125 BROAD STREET  
 NEW YORK, NEW YORK 10004  
 www.aecom.com

**MEP / FIRE PROTECTION**  
 AECOM DESIGN SERVICES, INC.  
 544 WESTHEIMER ROAD, SUITE 200  
 HOUSTON, TEXAS 77056  
 www.aecom.com

**AUDIO/VISUAL**  
 HENDERSON ENGINEERS, INC.  
 6345 LENEAX DRIVE, SUITE 300  
 LENEAX, KANSAS 66214  
 www.hei-eng.com

**LIFE SAFETY CONSULTANT**  
 FP&C  
 3770 BROADWAY  
 KANSAS CITY, MISSOURI  
 www.fpc-consultants.com

**FOOD SERVICE CONSULTANT**  
 S20 CONSULTANTS  
 530 N. WOOD WC  
 CHICAGO, IL 60622  
 www.s20consultants.net

**CONSTRUCTION MANAGER**  
 RAMSONS, INC.  
 3111 DAN AVE.  
 JONESBORO, ARKANSAS 72401  
 www.ramsonsinc.net

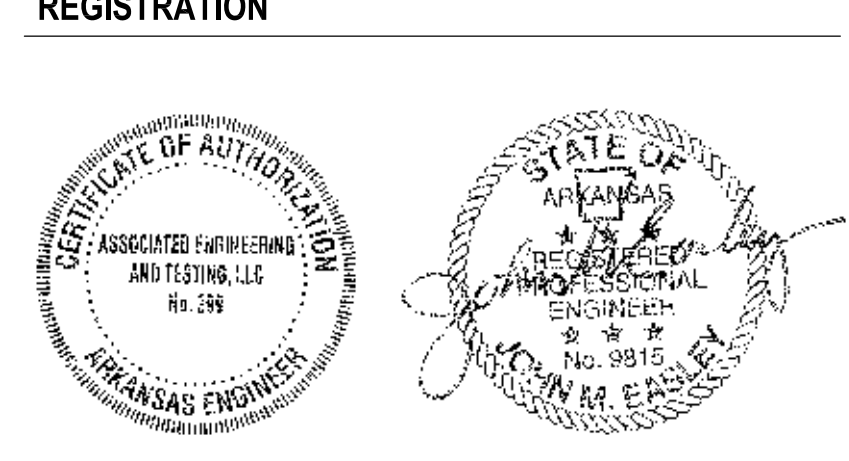

**ISSUE/REVISION**

NO.	DATE	DESCRIPTION
1	04-06-2015	DELTA REVISION 1/A

**UTILITY PLAN  
 CONCESSIONS PHASE I**

SCALE: 1" = 20'  
 DATE: 20 MARCH 2015 AECOM PROJ.#: 60321149





CLIENT  
**ARKANSAS STATE UNIVERSITY**  
P.O. BOX 2100  
STATE UNIVERSITY, ARKANSAS 72467  
www.astate.edu

ARCHITECT  
**AECOM DESIGN SERVICES, INC.**  
2390 MCGEE SUITE 200  
KANSAS CITY, MISSOURI 64108  
www.aecom.com

ASSOCIATE ARCHITECT  
**BRACKETT-KRENNERICH ARCHITECTS**  
100 EAST HUNTINGTON AVE., SUITE D  
JONESBORO, ARKANSAS 72401  
www.brkarchts.com

CIVIL  
**ASSOCIATED ENGINEERING AND TESTING, LLC**  
P.O. BOX 1462  
JONESBORO, ARKANSAS 72403  
www.aecom.com

STRUCTURAL  
**AECOM DESIGN SERVICES, INC.**  
125 BROAD STREET  
NEW YORK, NEW YORK 10004  
www.aecom.com

MEP / FIRE PROTECTION  
**AECOM DESIGN SERVICES, INC.**  
5444 WESTHEIMER ROAD, SUITE 200  
HOUSTON, TEXAS 77056  
www.aecom.com

AUDIO/VISUAL  
**HENDERSON ENGINEERS, INC.**  
6345 LEXENA DRIVE, SUITE 300  
LEXENA, KANSAS 66214  
www.hei-eng.com

LIFE SAFETY CONSULTANT  
**FPAC**  
3770 BROADWAY  
KANSAS CITY, MISSOURI  
www.fpac-consultants.com

FOOD SERVICE CONSULTANT  
**S20 CONSULTANTS**  
530 N. WOOD #C  
CHICAGO, IL 60622  
www.s20consultants.net

CONSTRUCTION MANAGER  
**RAMSONS, INC.**  
3111 DAN AVE.  
JONESBORO, ARKANSAS 72401  
www.ramsongc.net

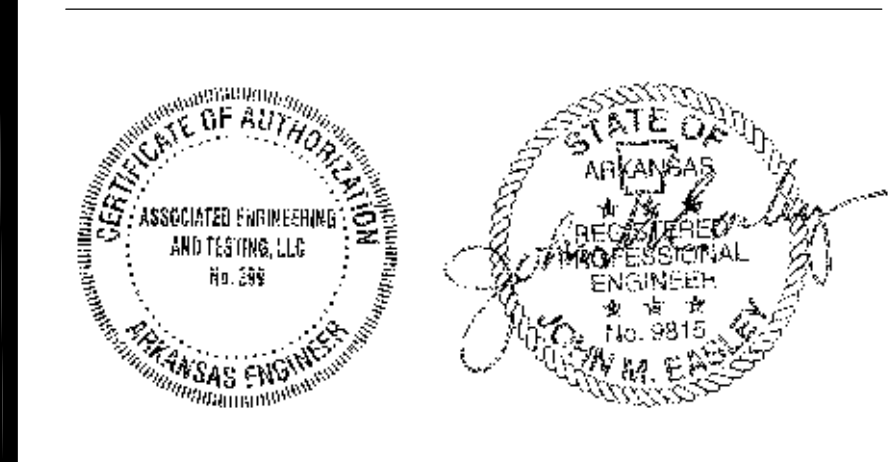

ISSUE/REVISION

NO.	DATE	DESCRIPTION
1	04-06-2015	DELTA REVISION 1/A

SCALE: 1" = 20'  
DATE: 20 MARCH 2015 AECOM PROJ.#: 60321149

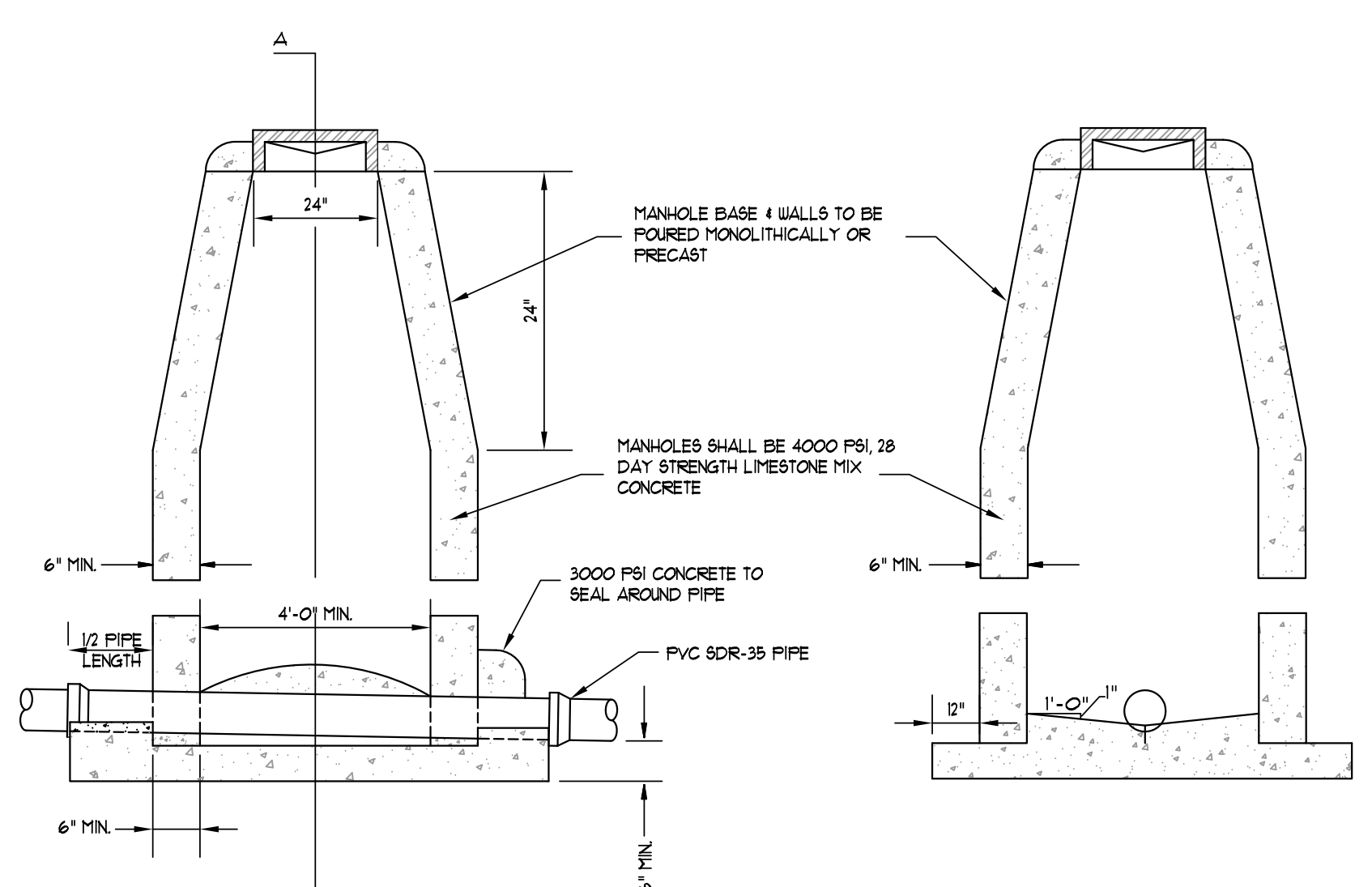

**STANDARD MANHOLE DETAILS**  
NOT TO SCALE

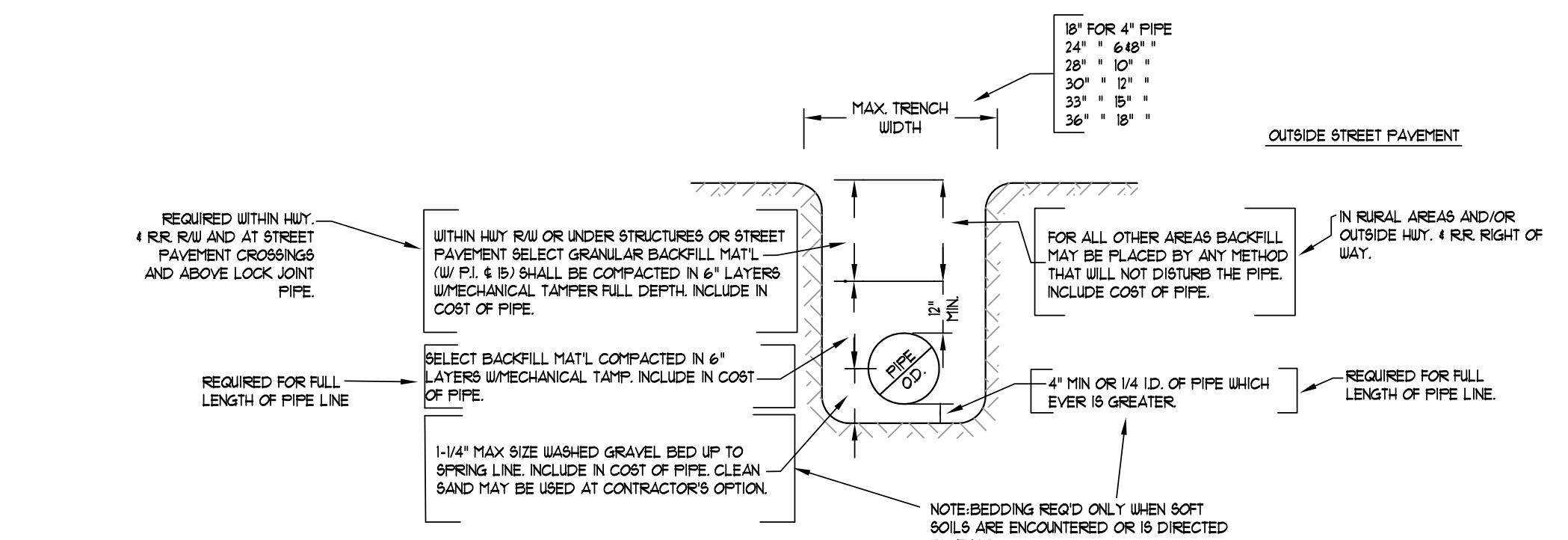

**TYPICAL WATER PIPE BEDDING AND BACKFILL DETAIL**

- NOTE: 1. COARSE AGGREGATE SHALL BE MECHANICALLY TAMPED WHEN USED.  
2. PIPE IN TRENCH SHALL BE PLACED ON NO LESS THAN 4" OF 3/4" MINUS LIMESTONE. ALL OVER EXCAVATION SHALL BE COMPACTED BACK TO GRADE W/ BEDDING MATERIAL.  
3. PVC PIPE SHALL BE SDR-35 AND INSTALLED IN ACCORDANCE WITH UNI-BELL PVC PIPE ASSOCIATION'S RECOMMENDATIONS FOR CONSTRUCTION.

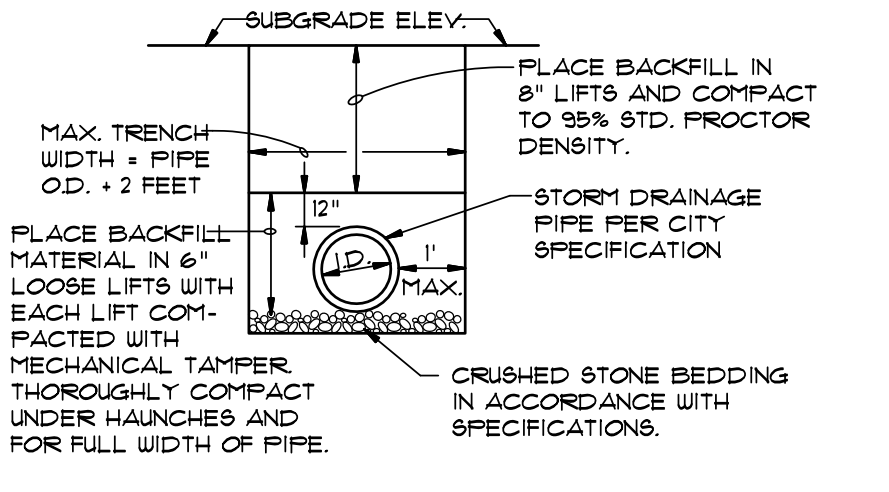

**DRAINAGE PIPE TRENCH DETAIL**

NOTE: TO BE USED WITH NEW STREET CONSTRUCTION. SEE DRAWING NO. PFT-1 FOR EXISTING STREET CUTS.

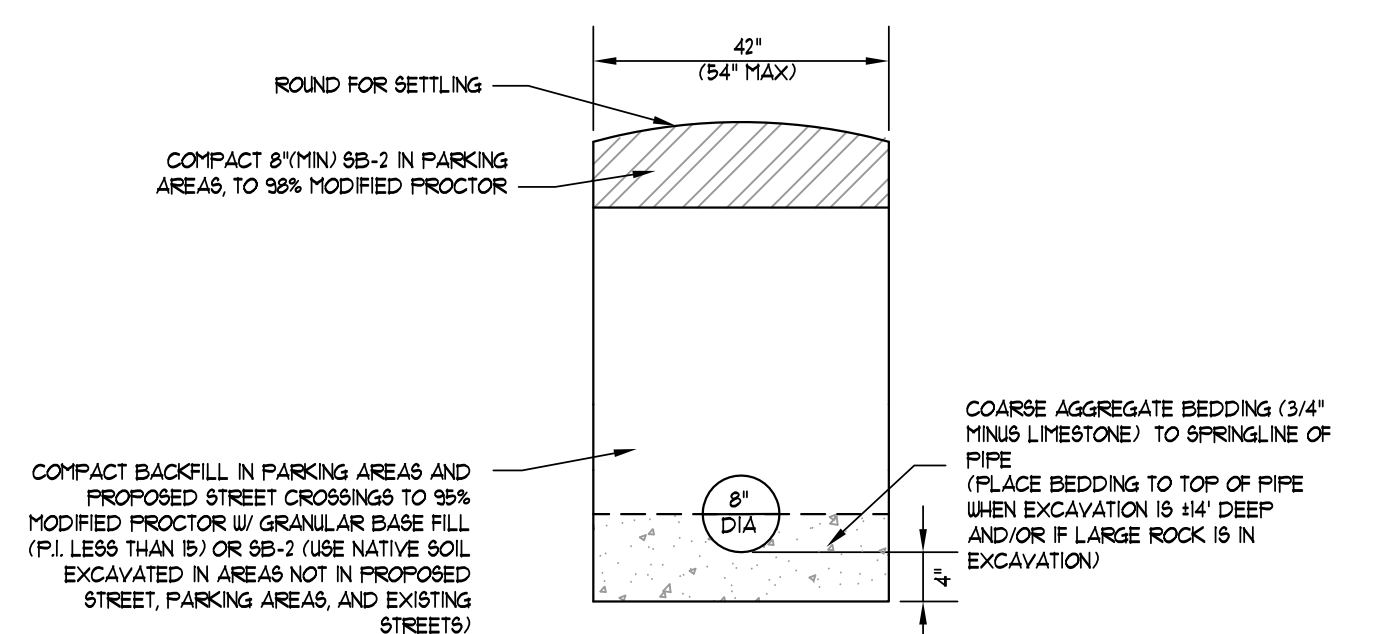

**TRENCH DETAIL (NON-EXISTING STREET LOCATIONS)**  
NOT TO SCALE

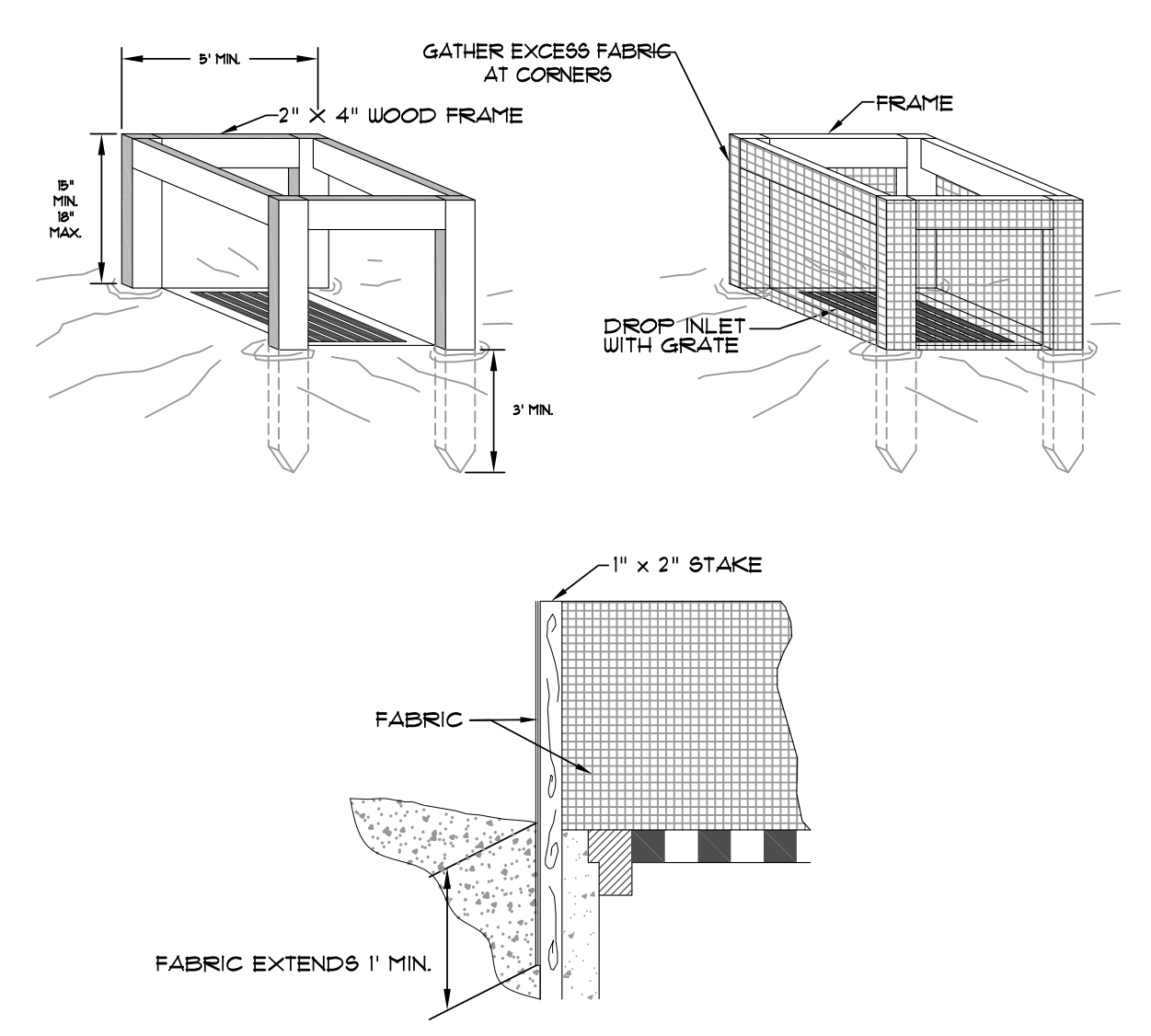

**SILT FENCE INLET PROTECTION**  
SCALE: 1/2" = 1'-0"

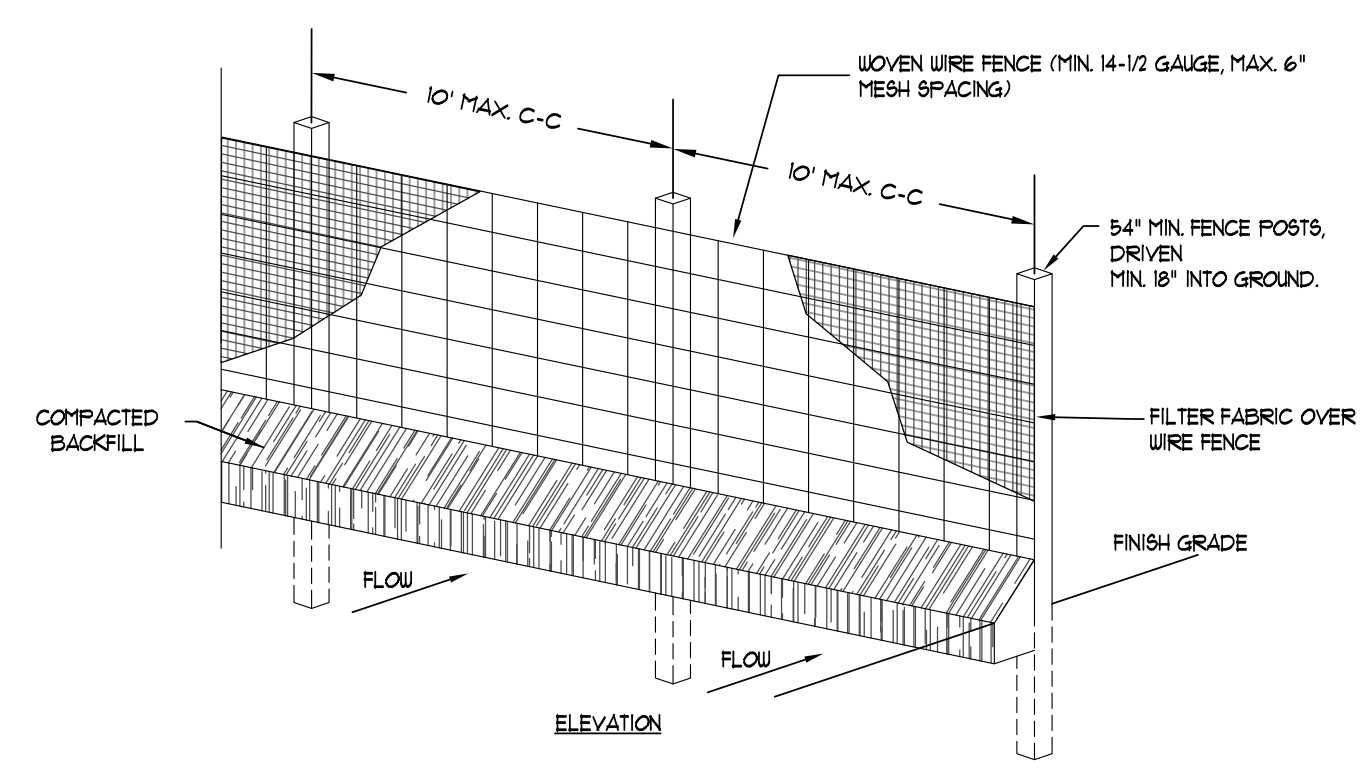

**SILT FENCE PROTECTION**  
N.T.S.

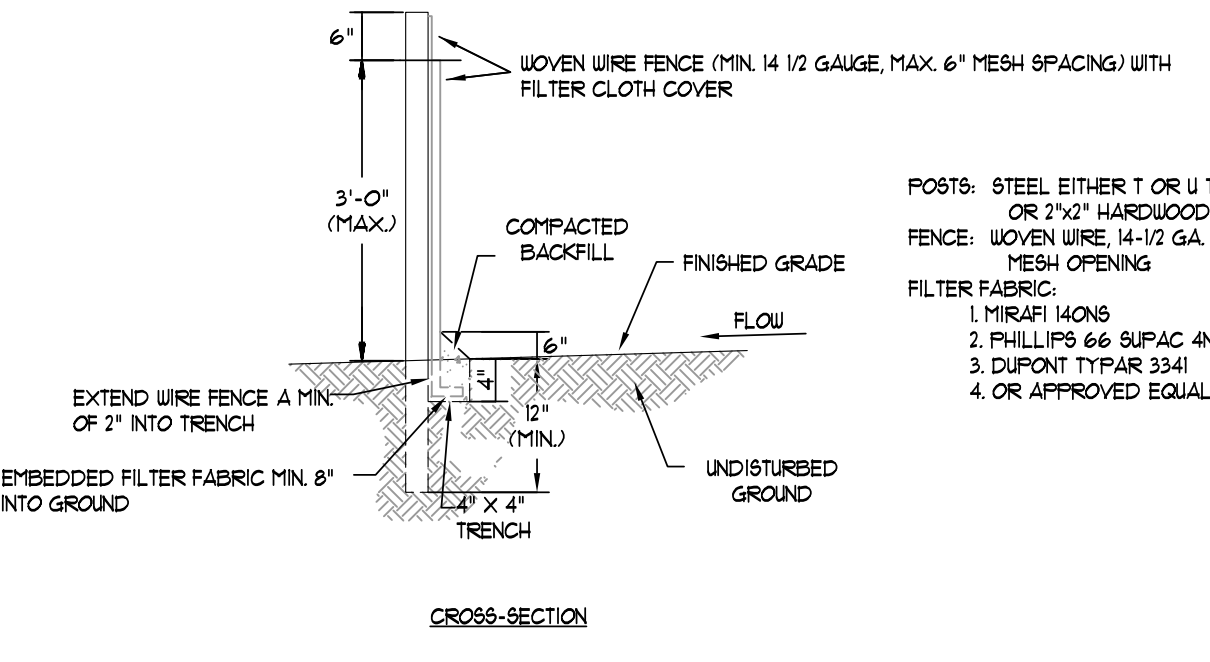

1. WOVEN WIRE FENCE TO BE FASTENED SECURELY TO FENCE POSTS WITH WIRE TIES OR STAPLES.  
2. FILTER CLOTH TO BE FASTENED SECURELY TO WOVEN WIRE FENCE WITH TIES SPACED EVERY 24" AT TOP AND MID SECTION.  
3. WHEN TWO SECTIONS OF FILTER CLOTH ADJACENT TO EACH OTHER THEY SHALL BE OVERLAPPED BY SIX INCHES AND BOLDED.  
4. MAINTENANCE SHALL BE PERFORMED AS NOTED IN THE EROSION CONTROL PLAN. COLLECTED MATERIAL SHALL BE REMOVED WHEN BUILDUP DEVELOPS IN THE SILT FENCE.

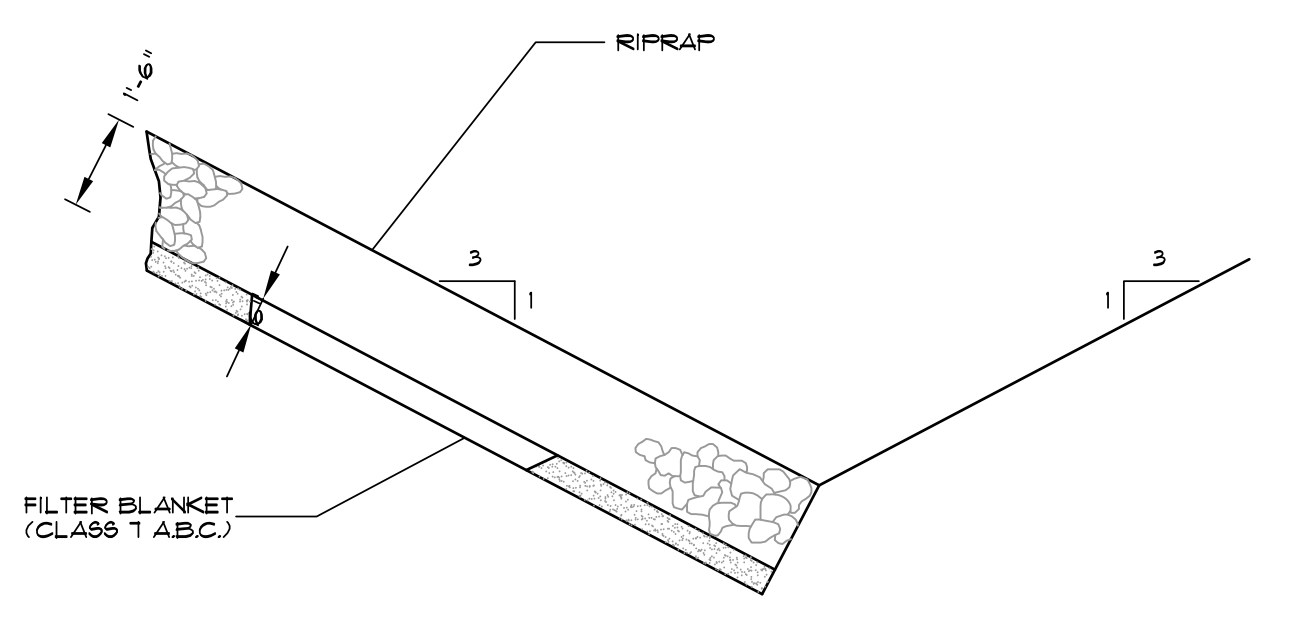

NOTE: IN LIEU OF AN AGGREGATE FILTER BLANKET, A SYNTHETIC FIBER GEOTEXTILE FABRIC MEETING THE REQUIREMENTS OF AASHTO M288 MAY BE USED. IN LIEU OF RIPRAP, AN EROSION CONTROL MAT MAY BE USED.

**SECTION - DUMPED RIPRAP**  
TOE EXCAVATION IN SOIL

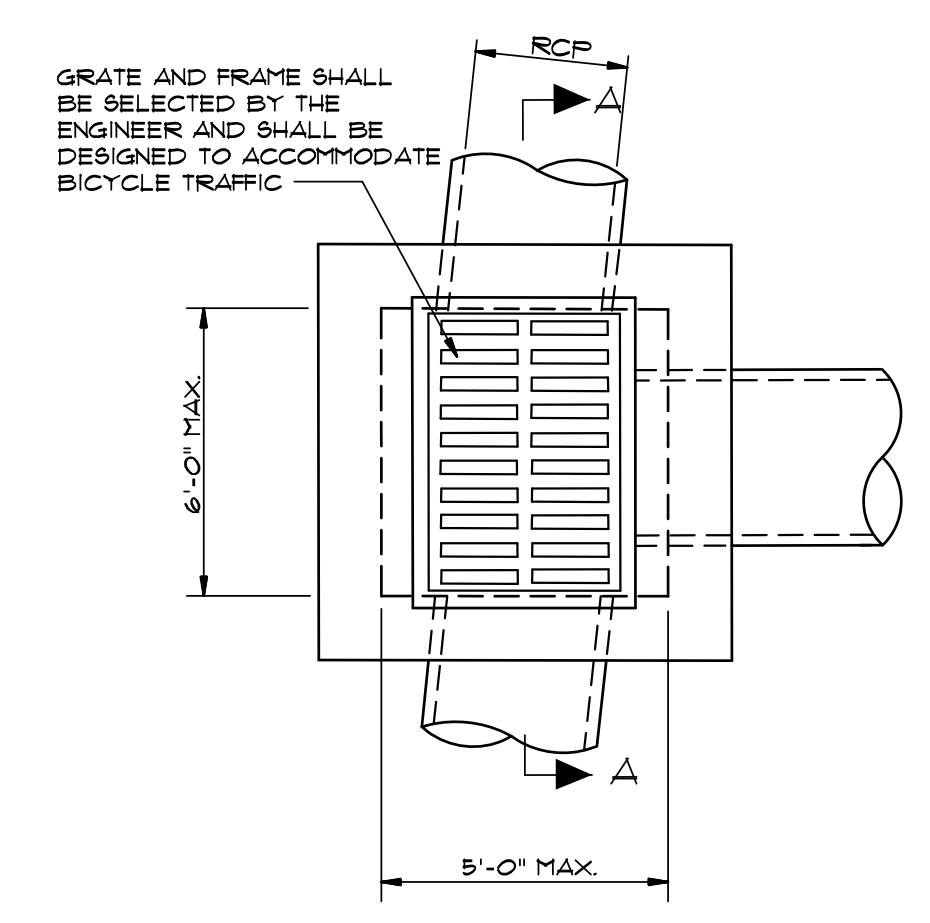

**PLAN - GRATE INLET - HEAVY**  
N.T.S.

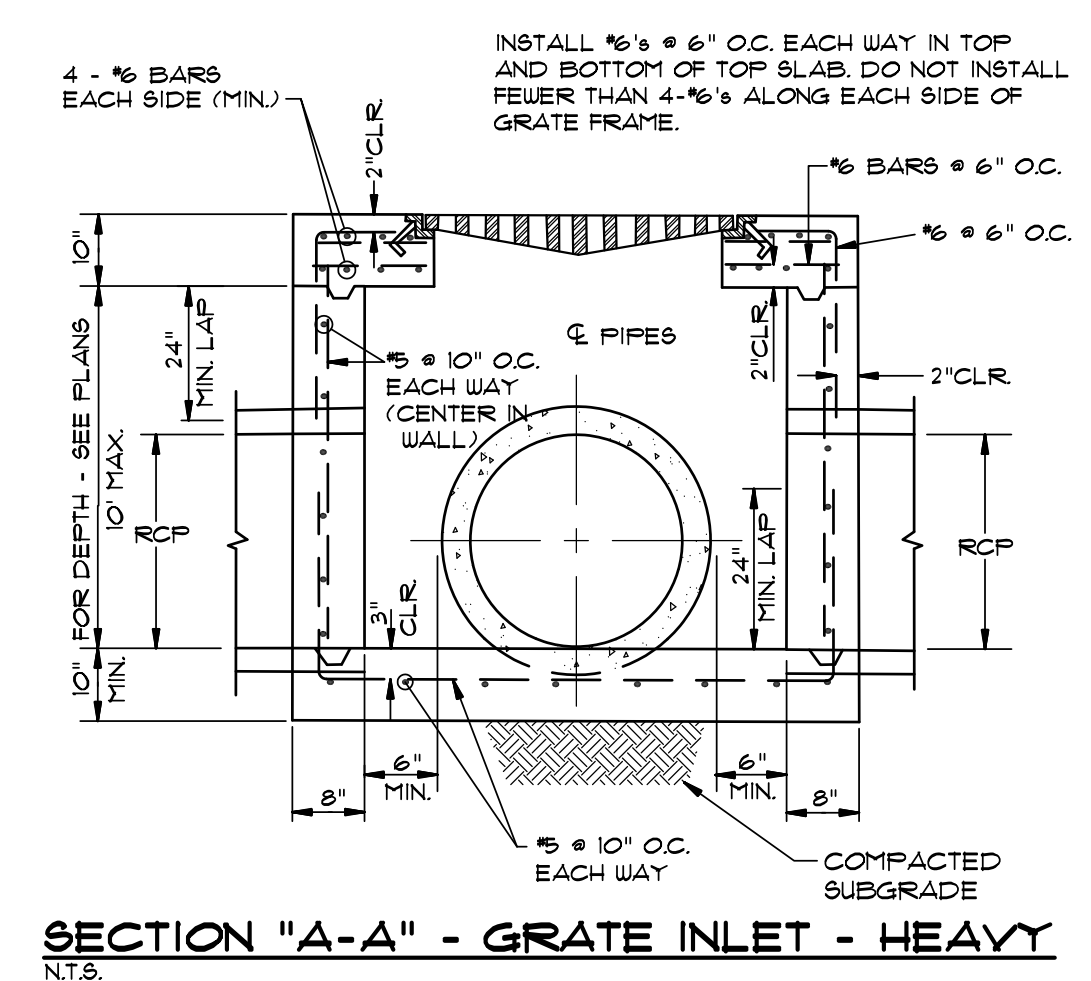

**SECTION "A-A" - GRATE INLET - HEAVY**  
N.T.S.

- NOTE:  
1. SHOULD BE USED TO ACCOMMODATE VEHICULAR TRAFFIC.  
2. JUNCTION BOXES MORE THAN 3 FEET DEEP SHALL HAVE STANDARD MANHOLE STEPS PLACED @ 18" O.C.  
3. SEE REINFORCING DETAIL FOR OPENING IN WALL OR SLAB.

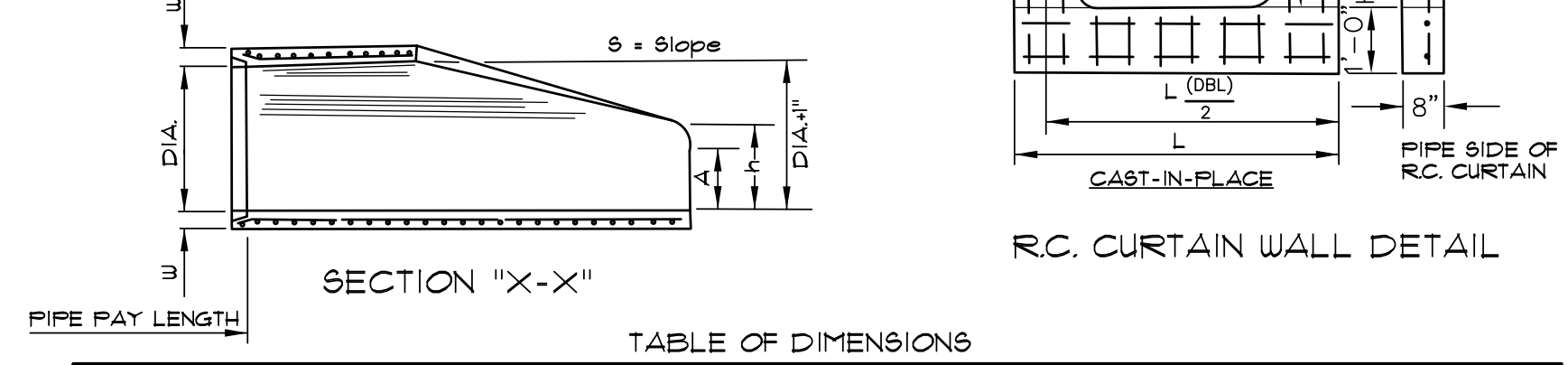
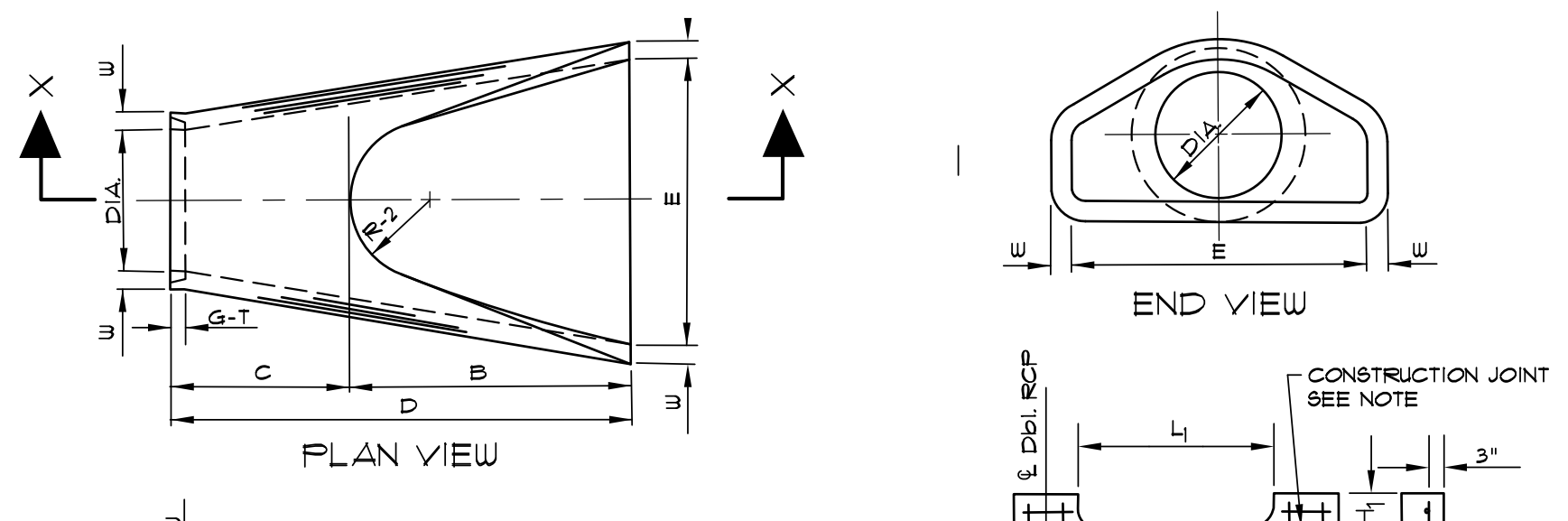
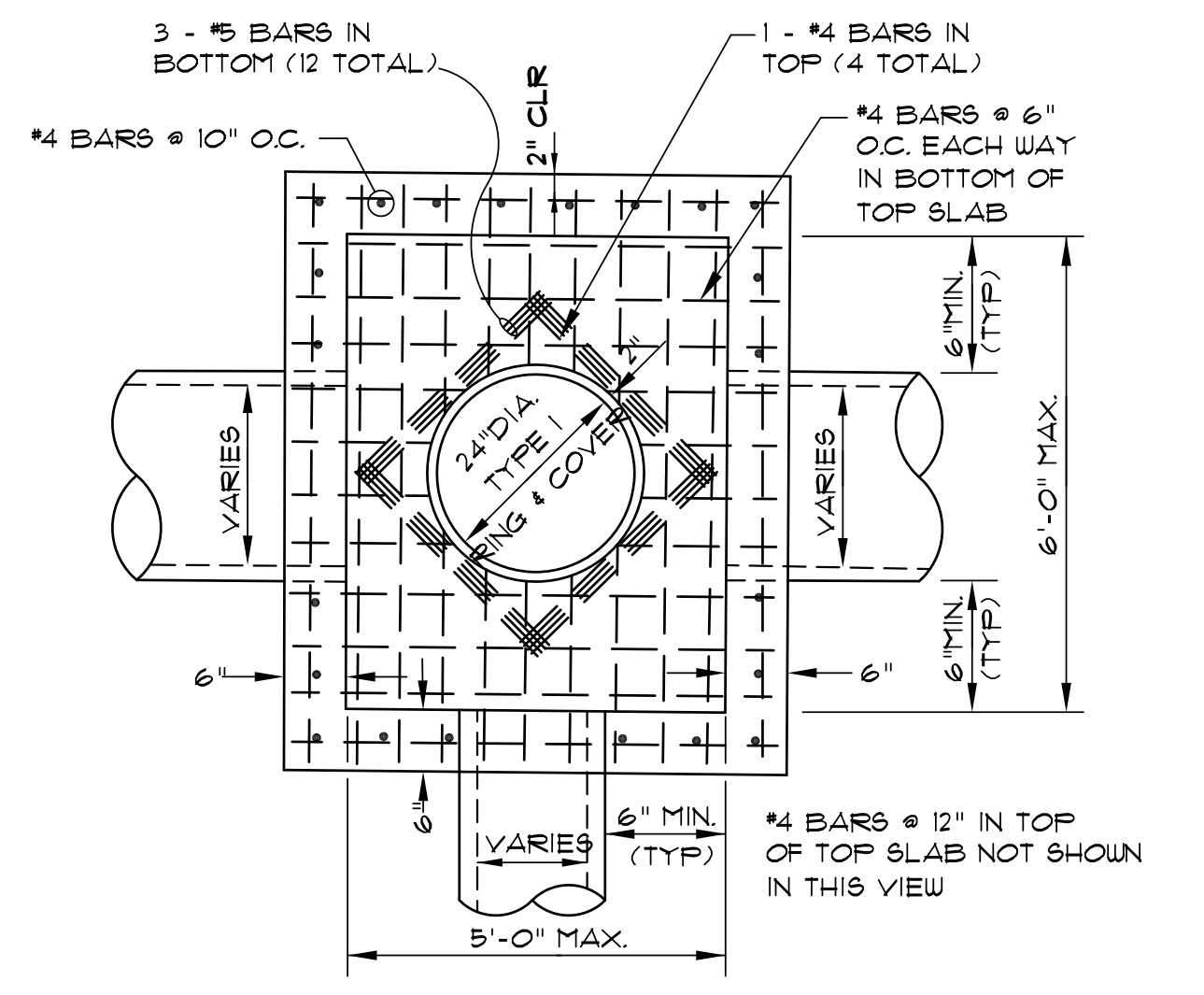

TABLE OF DIMENSIONS

DIA.	WALL	A	B	C	D	E	S	DIA.+1"	P	R-1	R-2	G-1	WT	n
18"	3 1/2"	8"	2'-3"	3'-10"	4'-11"	3'-0"	3.1	19"	39"	18 1/2"	12"	8"	1000	1'-0 1/2"
24"	3 1/2"	9"	3'-7 1/2"	2'-8"	6'-1 1/2"	4'-0"	3.1	25"	33 3/8"	16 1/2"	14"	2 1/2"	1600	1'-1 1/2"
30"	3 1/2"	1'-0"	4'-8"	3'-10"	8'-1 3/4"	5'-0"	3.1	31"	37"	18 1/2"	15"	3 1/4"	1940	1'-4 5/8"
36"	4"	1'-3"	5'-3"	2'-10 3/4"	8'-1 3/4"	6'-0"	3.1	37"	47 13/16"	25 9/16"	20"	3 1/2"	4100	1'-8"
42"	4 1/2"	1'-8"	5'-3"	2'-11"	8'-2"	6'-8"	3.1	43"	53 7/8"	27 1/2"	22"	3 1/2"	5380	2'-2 1/2"
48"	5"	2'-0"	6'-0"	2'-2"	8'-2"	7'-0"	3.1	49"	58 1/2"	28 1/2"	22"	3 1/2"	5550	2'-8"
54"	5 1/2"	2'-4"	6'-8"	1'-10"	8'-4"	7'-8"	3.1	55"	65 1/2"	33 1/8"	24"	4"	8750	2'-10 1/2"
60"	6"	2'-10"	6'-8"	1'-10"	8'-4"	8'-0"	3.1	61"	72 1/2"	36 11/16"	24"	4"	9270	3'-0"
72"	7"	3'-10"	6'-8"	1'-10"	8'-4"	8'-0"	3.1	73"	77 13/16"	38 15/16"	24"	5"	13250	4'-8"

- NOTES:  
1. THE PORTION OF THE R.C. CURTAIN WALL BENEATH THE FLARED END SECTION (LOWER 1'-0") SHALL BE PLACED MONOLITHICALLY. THE FLARED END SECTION SHALL THEN BE SET IN PLACE AND THE REMAINING PORTIONS OF THE R.C. CURTAIN WALL PLACED.  
2. ALL REINFORCING STEEL ARE #4 BARS @ 6" O.C.  
3. NO SEPARATE PAYMENT WILL BE MADE FOR THE CURTAIN WALLS. THEY SHALL BE CONSIDERED SUBSIDIARY TO THE FLARED END SECTIONS.  
4. TONGUE END ON UPSTREAM SECTION. GROOVE END ON DOWNSIDE SECTION.

**FLARED END SECTION DETAILS FOR REINFORCED CONCRETE PIPE CULVERT**  
(NOT TO SCALE)



**PLAN - JUNCTION BOX - LIGHT**  
SCALE: NONE

NOTE: DO NOT USE UNDER VEHICULAR TRAFFIC.

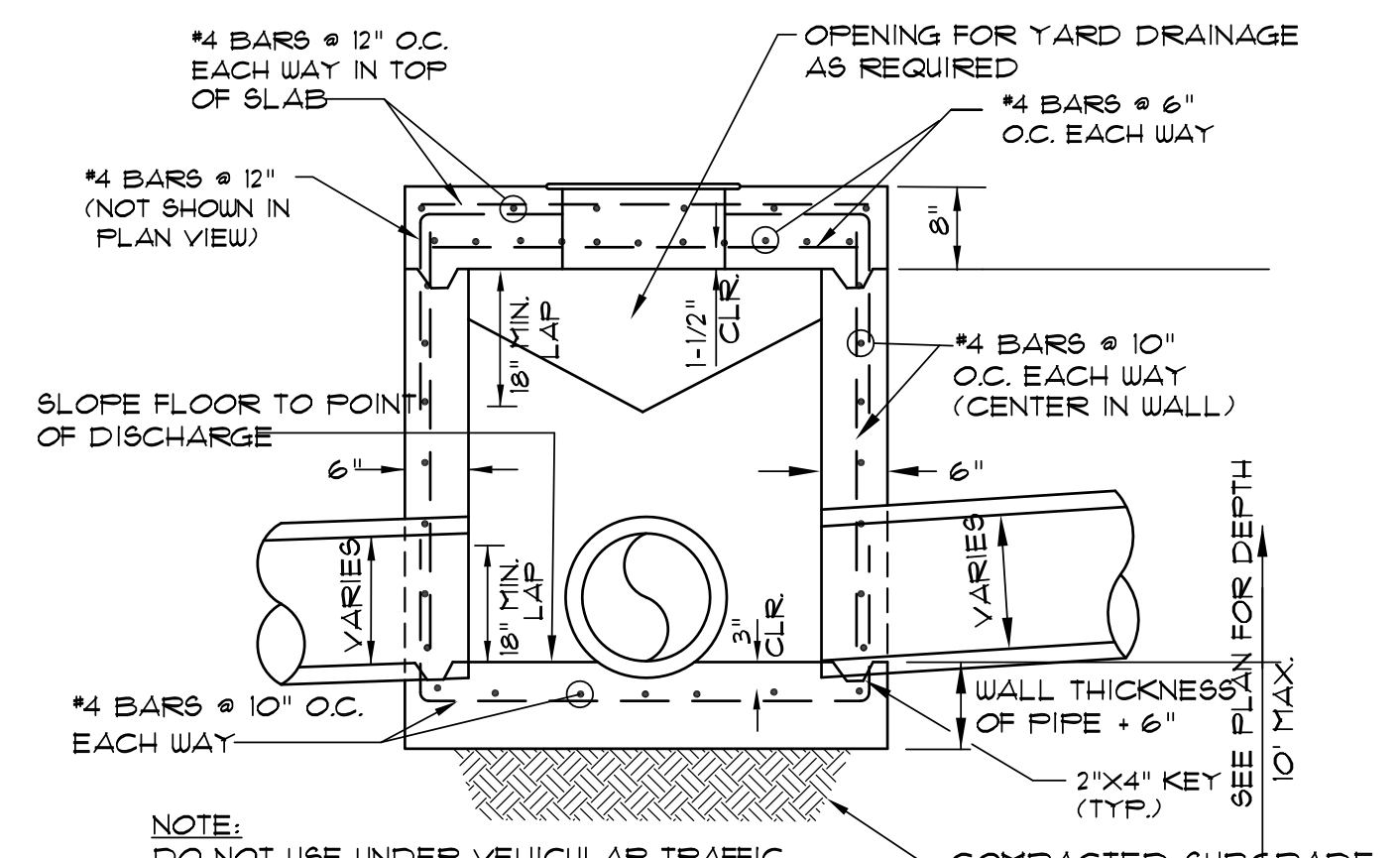

**SECTION - JUNCTION BOX - LIGHT**  
N.T.S.

- NOTE:  
1. JUNCTION BOXES MORE THAN 3 FEET DEEP SHALL HAVE STANDARD MANHOLE STEPS PLACED @ 15" O.C.  
2. SEE REINFORCING DETAIL FOR OPENING IN WALL OR SLAB.



Know what's below.  
Call before you dig.

ASSOCIATED ENGINEERING AND TESTING, LLC  
CIVIL ENGINEERING AND LAND SURVEYING SERVICES  
103 SOUTH CHURCH STREET - P.O. BOX 1462 - JONESBORO, AR 72403  
PH: 810-932-3594 FAX: 810-935-1263

Designer: Designer, Checker: Checker, Approver: Approver, Date: 03/09/15, Project: ARKANSAS STATE UNIVERSITY CENTENNIAL EXPANSION CONCESSIONS - PHASE 1

GENERAL NOTES

- 1. THE INTENT OF THE STRUCTURAL DRAWINGS IS TO SHOW THE MAIN STRUCTURAL FEATURES AND DESIGN FOR THE COMPLETED PROJECT...

REINFORCED CONCRETE

- 1. CONCRETE CONSTRUCTION WILL CONFORM TO THE BUILDING CODE REQUIREMENTS FOR REINFORCED CONCRETE (ACI 318.05) AND TO THE 2012 INTERNATIONAL BUILDING CODE...

STRUCTURAL STEEL

- 1. ALL STRUCTURAL STEEL WORK SHALL CONFORM TO THE 2005 SPECIFICATION FOR STRUCTURAL STEEL BUILDINGS (ANSI/AISC 360-05)...

CONCRETE MASONRY UNITS

- 1. REFER TO THE SPECIFICATIONS AND TO THE ARCHITECTURAL DRAWINGS FOR TYPE AND GRADE OF MATERIALS REQUIRED AND FOR LOCATIONS OF WALLS...

FOUNDATION

- 1. A GEOTECHNICAL REPORT DATED JUNE 27, 2014, PREPARED BY ANDERSON ENGINEERING CONSULTANTS, AND ADDENDUMS - 1, DATED JULY 2, 2014...

STEEL JOIST

- 1. ALL JOISTS SHALL BE K SERIES A MINIMUM YIELD STRENGTH OF 50 KSI U.O.N AS SHOWN ON PLANS MEETING THE REQUIREMENTS OF THE STEEL JOIST INSTITUTE...

SPECIAL INSPECTIONS

- 1. STRUCTURAL STEEL WELDING - 1705.2.2.1, TBL. 1705.2.2

NOTE: IN ADDITION TO THE ABOVE REQUIREMENTS, ALL COLUMN SPLICES, BEAM MOMENT CONNECTIONS AT BEAMS DESIGNATED AS "LRS" AND BRACE FRAME OR WIND TRUSS CONNECTIONS (PER S-200 SERIES OF DWGS) SHALL COMPLY WITH THE INSPECTION REQUIREMENTS OF AWS D1.8 "STRUCTURAL WELDING CODE-SEISMIC SUPPLEMENT", IF WELDING IS PRESENT IN CONNECTION.

DRAWING LIST table with columns SHEET # and SHEET TITLE. Includes sheets S0-04 through S4-10.

PROJECT / GEODETIC ELEVATIONS table with columns LEVEL, PROJECT ELEV., and GEODETIC ELEV.

UNDERPINNING AND SHORING OF EXCAVATION

- 1. UNDERPINNING AND SUPPORT OF EXCAVATION ( SHEETING, SHORING, BRACING ETC.) SHALL BE DESIGNED BY A QUALIFIED PROFESSIONAL ENGINEER EXPERIENCED IN THIS TYPE OF WORK...



PROJECT ARKANSAS STATE UNIVERSITY CENTENNIAL EXPANSION CONCESSIONS - PHASE 1



CLIENT ARKANSAS STATE UNIVERSITY P.O. BOX 2100 STATE UNIVERSITY, ARKANSAS 72467 www.astate.edu

ARCHITECT AECOM DESIGN SERVICES, INC. 2380 MCGEE SUITE 200 KANSAS CITY, MISSOURI 64108 www.aecom.com

ASSOCIATE ARCHITECT BRACKETT-KREINERICH ARCHITECTS 100 EAST HUNTINGTON AVE., SUITE D JONESBORO, ARKANSAS 72401 www.bkrarch.com

CIVIL ASSOCIATED ENGINEERING AND TESTING, LLC P.O. BOX 1482 JONESBORO, ARKANSAS 72403 www.aecom.com

STRUCTURAL AECOM DESIGN SERVICES, INC. 125 BROAD STREET NEW YORK, NEW YORK 10004 www.aecom.com

MEP / FIRE PROTECTION AECOM DESIGN SERVICES, INC. 844 WESTHEIMER ROAD, SUITE 200 HOUSTON, TEXAS 77056 www.aecom.com

AUDIOVISUAL HENDERSON ENGINEERS, INC. 8345 LENEJA DRIVE, SUITE 300 LENEJA, KANSAS 66214 www.heli-eng.com

LIFE SAFETY CONSULTANT FPRC 3770 BROADWAY KANSAS CITY, MISSOURI www.fpc-consultants.com

FOOD SERVICE CONSULTANT S20 CONSULTANTS 530 N. WOOD RD CHICAGO, IL 60622 www.s20consultants.net

CONSTRUCTION MANAGER RAMSONS, INC. 3111 DAN AVE JONESBORO, ARKANSAS 72401 www.ramsrnc.com

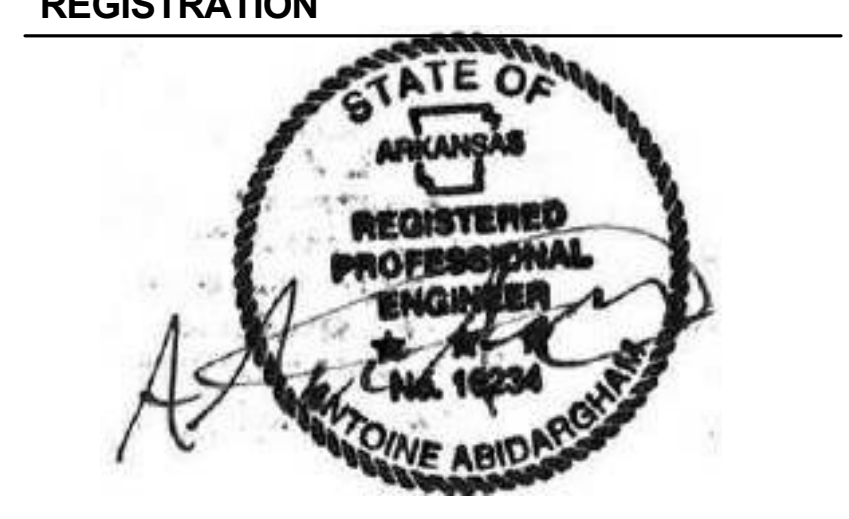

ISSUE/REVISION

Table with columns for issue/revision number, date, and description. Shows one revision on 04-06-2015.

GENERAL NOTES 1 - CONCESSIONS

SCALE 1/8" = 1'-0" DATE: 20 MARCH 2015 AECOM PROJ.#: 60290387

S0-04

CONSTRUCTION DOCUMENT

Project Management Initials: Designer: Designer Checked: Checker Approved: Approver

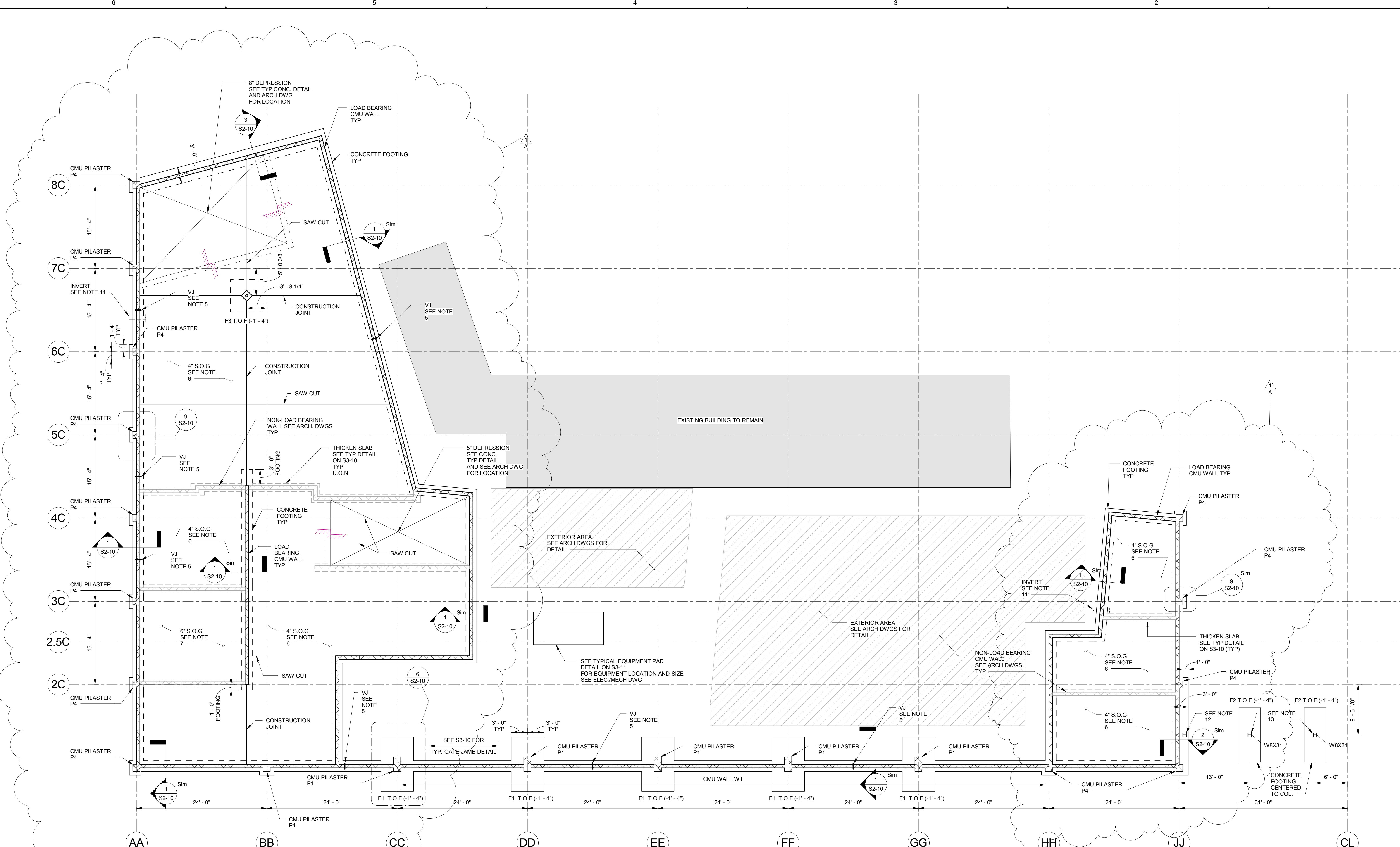

**1**  
S1-04N  
CONCOURSE FOUNDATION PLAN - NORTH PART  
SCALE: 1/8" = 1'-0"

**LEGEND / NOTES ( FOUNDATION ):**

- FOR GENERAL NOTES SEE DRAWING S0-04 AND S0-05.
- TOP OF SLAB ON GRADE ELEV. IS 0'-0" IN ALL INTERIOR BUILDING AREAS U.O.N. SEE S0-04 FOR PROJECT / GEODETIC ELEVATION REFERENCE TABLE. FOR EXTERIOR SLAB ON GRADE ELEV. SEE CIVIL DWGS.
- TOP OF FOOTING IS (-1'-4") WITH RESPECT TO CONCOURSE LEVEL ( PROJECT ELEV. 0'-0", GEODETIC ELEV. 315'-0" ), THUS ELEV. 313'-8" U.O.N.
- FOR CMU WALL LOAD AND NON-LOAD BEARING REINFORCEMENT SCHEDULE SEE S2-10. ONLY CMU WALL W1, W3 AND W4 NOTED ON DRAWINGS. ALL OTHER CMU WALLS W2, U.O.N.
- PROVIDE VERTICAL JOINT (VJ) AS MARKED ON PLAN. SEE TYP DETAIL ON S3-10.
- FOR 4" S.O.G USE WWF 6 X 6 W4.4 X W4.4 OR #3@12" E.W.
- FOR 6" S.O.G USE #4 @ 12" O.C. E.W.
- FOR CMU WALL AND OPENING LOCATION, SEE ARCH. DRAWINGS.
- CMU WALL IS CENTERED WITH CONCRETE FOOTING FOOTING = 2'-0" U.O.N.
- SEE S2-10 FOR PILASTERS DETAIL AND FOOTING SCHEDULE.
- FOR INVERT ELEVATION AND LOCATION SEE MECH. DWG. FOR FOUNDATION IMPACT AT INVERT SEE DETAIL ON S3-11.
- SEE TYPICAL COLUMN BASE PLATE 1 ON S4-10.
- SEE TYPICAL COLUMN BASE PLATE 2 ON S4-10.
- SEE TYPICAL COLUMN BASE PLATE 3 ON S4-10.
- REFER TO TYPICAL DETAIL SHEETS FOR INFO NOT SHOWN ON PLAN.



**PROJECT**  
**ARKANSAS STATE UNIVERSITY  
CENTENNIAL EXPANSION  
CONCESSIONS - PHASE 1**



**CLIENT**

ARKANSAS STATE UNIVERSITY  
STATE UNIVERSITY, ARKANSAS 72467  
www.astate.edu

**ARCHITECT**

AECOM DESIGN SERVICES, INC.  
2380 MCGEE SUITE 200  
KANSAS CITY, MISSOURI 64108  
www.aecom.com

**ASSOCIATE ARCHITECT**

BRACKETT-KRENNERICH ARCHITECTS  
100 EAST HUNTINGTON AVE., SUITE D  
JONESBORO, ARKANSAS 72401  
www.brkarchts.com

**CIVIL**

ASSOCIATED ENGINEERING AND TESTING, LLC  
P.O. BOX 1462  
JONESBORO, ARKANSAS 72403  
www.aecom.com

**STRUCTURAL**

AECOM DESIGN SERVICES, INC.  
125 BROAD STREET  
NEW YORK, NEW YORK 10004  
www.aecom.com

**MEP / FIRE PROTECTION**

AECOM DESIGN SERVICES, INC.  
5444 WESTHERM ROAD, SUITE 200  
HOUSTON, TEXAS 77056  
www.aecom.com

**AUDIO/VISUAL**

HENDERSON ENGINEERS, INC.  
5345 LENEZIA DRIVE, SUITE 300  
LENEXA, KANSAS 66214  
www.hei-eng.com

**LIFE SAFETY CONSULTANT**

FP&C  
3770 BROADWAY  
KANSAS CITY, MISSOURI  
www.fpc-consultants.com

**FOOD SERVICE CONSULTANT**

S20 CONSULTANTS  
530 N. WOOD #C  
CHICAGO, IL 60622  
www.s20consultants.net

**CONSTRUCTION MANAGER**

RAMSONS, INC.  
3111 DAN AVE.  
JONESBORO, ARKANSAS 72401  
www.ramsonsinc.net

**REGISTRATION**



**ISSUE/REVISION**

NO.	DATE	DESCRIPTION
1	04-06-2015	DELTA REVISION 1A

**CONCOURSE FOUNDATION NORTH**

SCALE 1/8" = 1'-0"

DATE: 20 MARCH 2015

AECOM PROJ.#: 60290387

**S1-04N**

CONSTRUCTION DOCUMENT

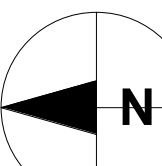



Project Management Initials: Designer: Designer Check: Approver: 11" x 17" 30" x 42"

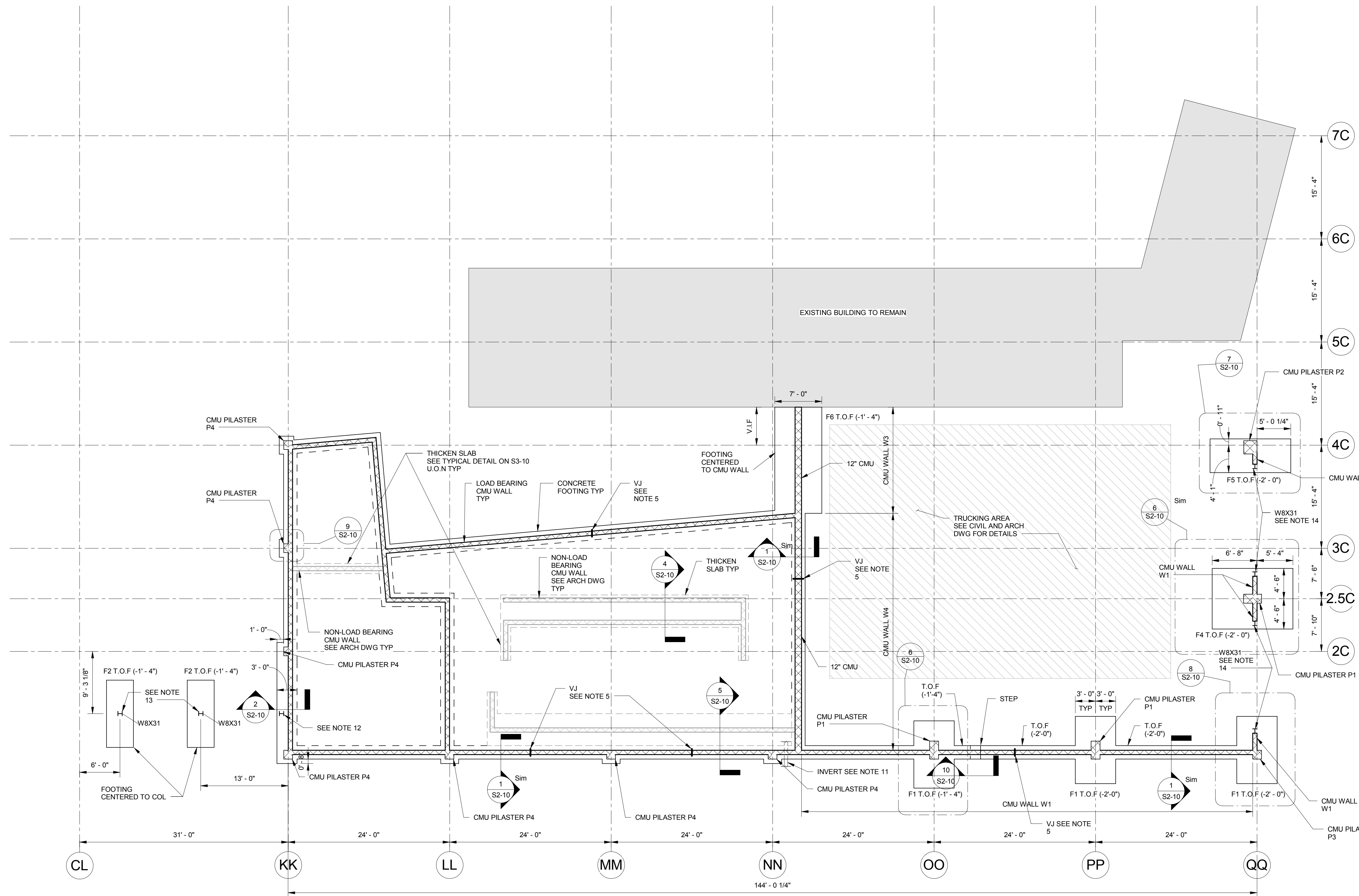

**1** CONCOURSE FOUNDATION PLAN - SOUTH PART  
 S1-05S SCALE: 1/8" = 1'-0"

**LEGEND / NOTES ( FOUNDATION ):**

- 1. FOR GENERAL NOTES SEE DRAWING S0-04 AND S0-05.
- 2. TOP OF SLAB ON GRADE ELEV. IS 0'-0" IN ALL INTERIOR BUILDING AREAS U.O.N. SEE S0-04 FOR PROJECT GEODETIC ELEVATION REFERENCE TABLE. FOR EXTERIOR SLAB ON GRADE ELEV. SEE CIVIL DWGS.
- 3. TOP OF FOOTING IS (-1'-4") WITH RESPECT TO CONCOURSE LEVEL ( PROJECT ELEV. 0'-0", GEODETIC ELEV. 315'-0" ), THUS ELEV. 313'-8" U.O.N.
- 4. FOR CMU WALL LOAD AND NON-LOAD BEARING REINFORCEMENT SCHEDULE SEE S2-10. ONLY CMU WALL W1, W3 AND W4 NOTED ON DRAWINGS. ALL OTHER CMU WALL IS W2, U.O.N.
- 5. PROVIDE VERTICAL JOINT (VJ) AS MARKED ON PLAN. SEE TYP DETAIL ON S3-10.
- 6. FOR 4" S.O.G USE WWF 6 X 6 W4.4 X W4.4, OR #3@12" E.W.
- 7. FOR 6" S.O.G USE #4 @ 12" O.C. E.W.
- 8. FOR CMU WALL AND OPENING LOCATION, SEE ARCH. DRAWINGS.
- 9. CMU WALL IS CENTERED WITH CONCRETE FOOTING FOOTING = 2'-0" U.O.N.
- 10. SEE S2-10 FOR PILASTERS DETAIL AND FOOTING SCHEDULE.
- 11. FOR INVERT ELEVATION AND LOCATION SEE MECH. DWG. FOR FOUNDATION IMPACT AT INVERT SEE DETAIL ON S3-11.
- 12. SEE TYPICAL COLUMN BASE PLATE 1 ON S4-10.
- 13. SEE TYPICAL COLUMN BASE PLATE 2 ON S4-10.
- 14. SEE TYPICAL COLUMN BASE PLATE 3 ON S4-10.
- 15. REFER TO TYPICAL DETAIL SHEETS FOR INFO NOT SHOWN ON PLAN.



**PROJECT**  
 ARKANSAS STATE UNIVERSITY  
 CENTENNIAL EXPANSION  
 CONCESSIONS - PHASE 1



**CLIENT**  
 ARKANSAS STATE UNIVERSITY  
 P.O. BOX 2100  
 STATE UNIVERSITY, ARKANSAS 72467  
 www.astate.edu

**ARCHITECT**  
 AECOM DESIGN SERVICES, INC.  
 2380 MCGEE SUITE 200  
 KANSAS CITY, MISSOURI 64108  
 www.aecom.com

**ASSOCIATE ARCHITECT**  
 BRACKETT-KRENNERICH ARCHITECTS  
 100 EAST HUNTINGTON AVE., SUITE D  
 JONESBORO, ARKANSAS 72401  
 www.bkrarchts.com

**CIVIL**  
 ASSOCIATED ENGINEERING AND TESTING, LLC  
 P.O. BOX 1482  
 JONESBORO, ARKANSAS 72403  
 www.aecom.com

**STRUCTURAL**  
 AECOM DESIGN SERVICES, INC.  
 125 BROAD STREET  
 NEW YORK, NEW YORK 10004  
 www.aecom.com

**MEP / FIRE PROTECTION**  
 AECOM DESIGN SERVICES, INC.  
 8444 WESTHEIMER ROAD, SUITE 200  
 HOUSTON, TEXAS 77056  
 www.aecom.com

**AUDIOVISUAL**  
 HENDERSON ENGINEERS, INC.  
 8345 LENEXIA DRIVE, SUITE 300  
 LENEXA, KANSAS 66214  
 www.hei-eng.com

**LIFE SAFETY CONSULTANT**  
 FP&C  
 3770 BROADWAY  
 KANSAS CITY, MISSOURI  
 www.fpc-consultants.com

**FOOD SERVICE CONSULTANT**  
 S20 CONSULTANTS  
 530 N. WOOD ST  
 CHICAGO, IL 60622  
 www.s20consultants.net

**CONSTRUCTION MANAGER**  
 RAMSONS, INC.  
 3111 DAN AVE.  
 JONESBORO, ARKANSAS 72401  
 www.ramsrinc.net

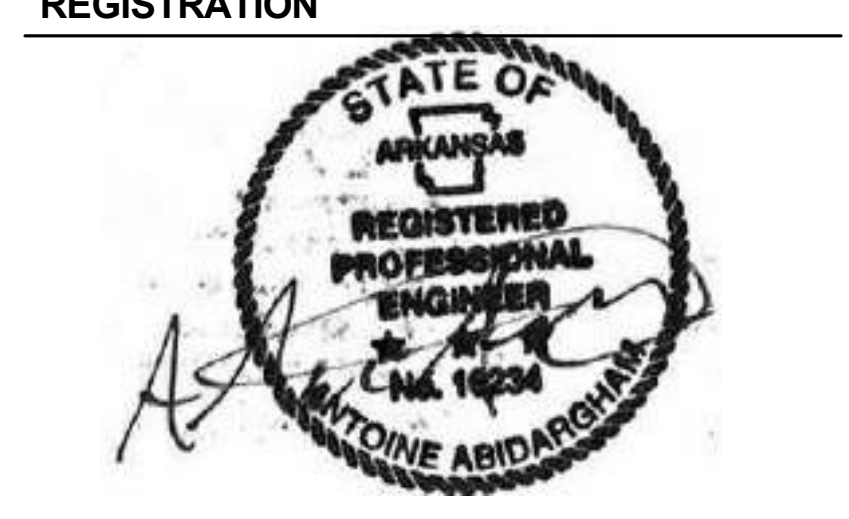

**ISSUE/REVISION**

NO.	DATE	DESCRIPTION
1	04-06-2015	DELTA REVISION 1A

**CONCOURSE FOUNDATION SOUTH**  
 SCALE: 1/8" = 1'-0"  
 DATE: 20 MARCH 2015 AECOM PROJ.#: 60290387

**S1-05S**

CONSTRUCTION DOCUMENT

Project Management Initials: Designer: Designer Checked: Checked Approver: Approver

Printed on Recycled Post-Consumer Recycled Content Paper

6 5 4 3 2 1

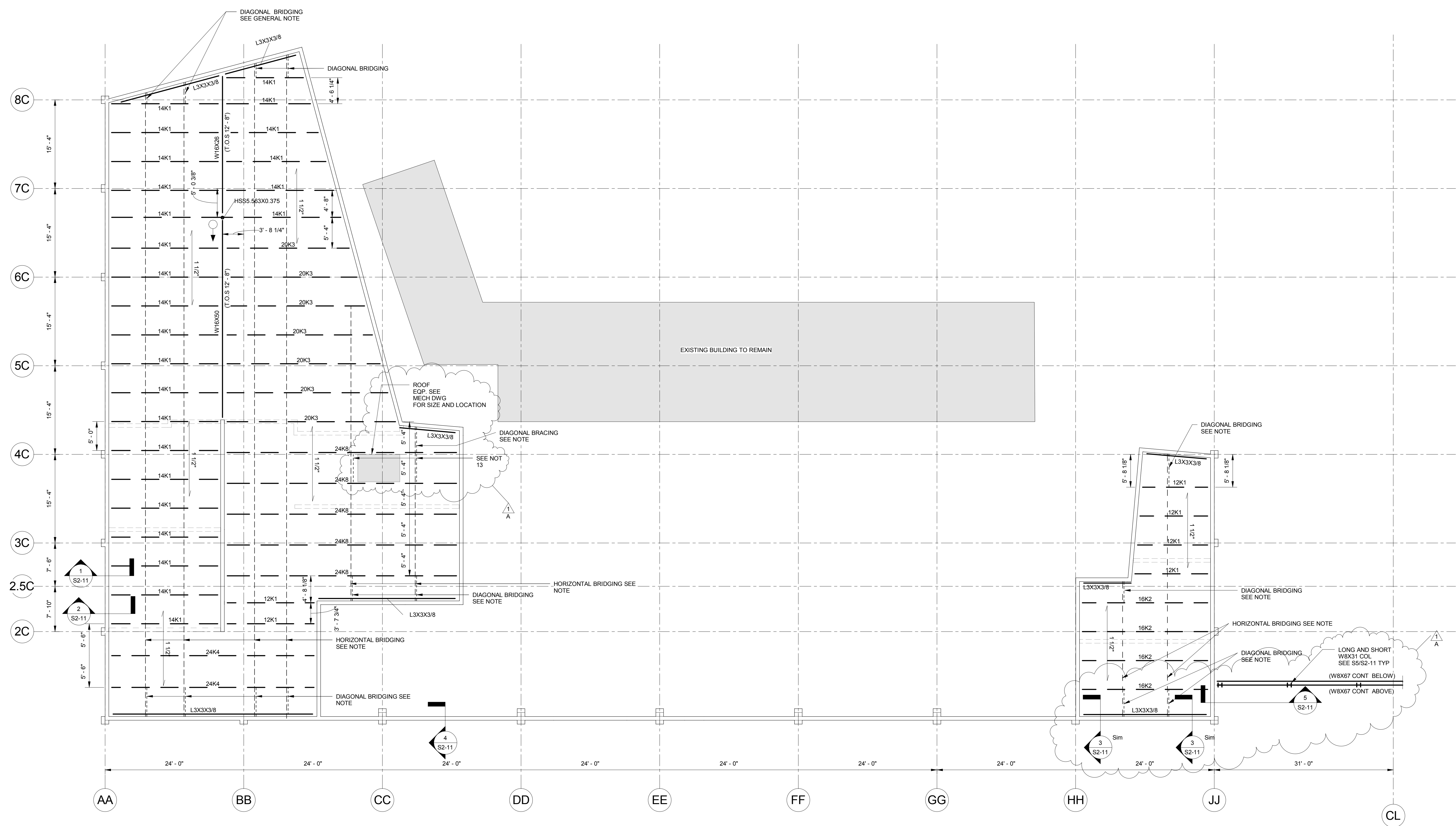

**1** CONOURSE ROOF FRAMING PLAN - NORTH PART  
S1-07N SCALE: 1/8" = 1'-0"

**LEGEND / NOTES ( ROOF ):**

1. FOR GENERAL NOTES SEE DRAWING S0-04 AND S0-05.
2. TOP OF STEEL JOIST ELEVATION EQUAL 12'-10 1/2" U.O.N. SEE S0-04 FOR PROJECT/GEODETIC ELEVATION REFERENCE TABLE.
3. TOP OF STEEL DECK EQUAL 1 1/2" ABOVE THE TOP OF STEEL JOIST THUS, TOP OF STEEL DECK ELEVATION EQUAL 13'-0" U.O.N.
4. **W-X** INDICATES STEEL BEAM.
5. **#** INDICATES SPAN OF 20 GAGE ROOF DECK. **"H"** INDICATES THE HEIGHT OF THE DECK.
7. COORDINATE WITH ARCHMEP DWGS. FOR FLOOR OPENING SIZES AND LOCATIONS.
8. **▲** / **●** INDICATES STEEL COLUMN ABOVE/BELOW.
9. TYPICAL STEEL JOIST SPACING ON CENTER EQUAL 5'-0" U.O.N.
10. **- K -** INDICATES OPEN BAR JOIST
11. PROVIDE L1 1/4"X1 1/4"X7/8" HORIZONTAL BRIDGING (TOP & BOT. OF JOIST CHORDS) BETWEEN EACH JOIST SPAN AS SHOWN ON PLAN
12. PROVIDE L1 1/4"X1 1/4"X7/8" DIAGONAL BRIDGING AND HORIZONTAL BRIDGING (TOP & BOT. OF JOIST CHORDS) BETWEEN JOIST AND CMU WALL SPAN.
13. PROVIDE ADD'L L1 1/4"X1 1/4"X7/8" DIAGONAL BRIDGING WHERE ROOF MECH. LOCATED. SEE MECH DWG FOR LOCATION
14. SEE TYPICAL STEEL BEAM BEARING ON CMU DETAILS ON 3-10
15. REFER TO TYPICAL DETAIL SHEETS FOR INFO NOT SHOWN ON PLAN



**PROJECT**  
ARKANSAS STATE UNIVERSITY  
CENTENNIAL EXPANSION  
CONCESSIONS - PHASE 1



**CLIENT**  
ARKANSAS STATE UNIVERSITY  
P.O. BOX 2103  
STATE UNIVERSITY, ARKANSAS 72467  
www.astate.edu

**ARCHITECT**  
AECOM DESIGN SERVICES, INC.  
2380 MCGEE SUITE 200  
KANSAS CITY, MISSOURI 64108  
www.aecom.com

**ASSOCIATE ARCHITECT**  
BRACKETT-KRENNERICH ARCHITECTS  
100 EAST HUNTINGTON AVE., SUITE D  
JONESBORO, ARKANSAS 72401  
www.bkarchts.com

**CIVIL**  
ASSOCIATED ENGINEERING AND TESTING, LLC  
P.O. BOX 1482  
JONESBORO, ARKANSAS 72403  
www.aecom.com

**STRUCTURAL**  
AECOM DESIGN SERVICES, INC.  
125 BROAD STREET  
NEW YORK, NEW YORK 10004  
www.aecom.com

**MEP / FIRE PROTECTION**  
AECOM DESIGN SERVICES, INC.  
3444 WESTHEIMER ROAD, SUITE 200  
HOUSTON, TEXAS 77056  
www.aecom.com

**AUDIOVISUAL**  
HENDERSON ENGINEERS, INC.  
3345 LENEXA DRIVE, SUITE 300  
LENEXA, KANSAS 66214  
www.hei-eng.com

**LIFE SAFETY CONSULTANT**  
FP&C  
3770 BROADWAY  
KANSAS CITY, MISSOURI  
www.fpc-consultants.com

**FOOD SERVICE CONSULTANT**  
S20 CONSULTANTS  
530 N. WOOD #FC  
CHICAGO, IL 60622  
www.s20consultants.net

**CONSTRUCTION MANAGER**  
RAMSONS, INC.  
3111 DAN AVE.  
JONESBORO, ARKANSAS 72401  
www.ramsonsinc.net

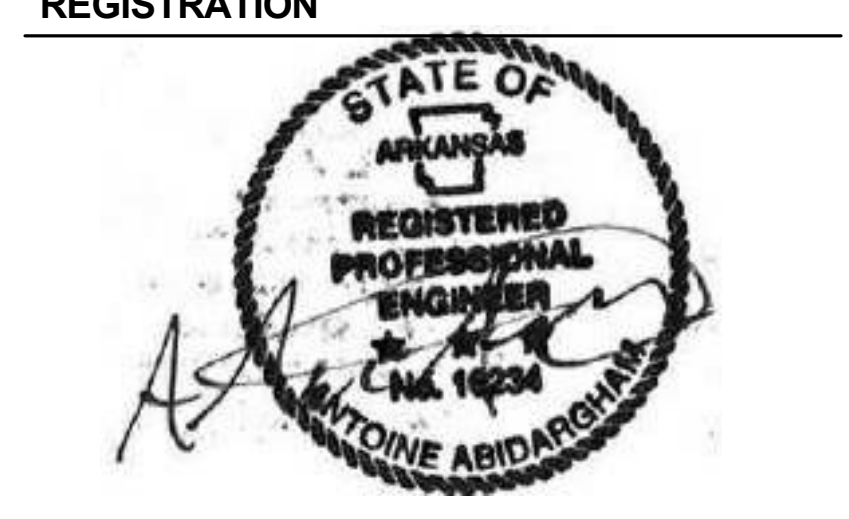

**ISSUE/REVISION**

NO.	DATE	DELTA REVISION	DESCRIPTION
1	04-06-2015	DELTA REVISION 1A	



**CONOURSE ROOF FRAMING NORTH**  
SCALE 1/8" = 1'-0"  
DATE: 20 MARCH 2015 AECOM PROJ.#. 60290387

**S1-07N**  
CONSTRUCTION DOCUMENT



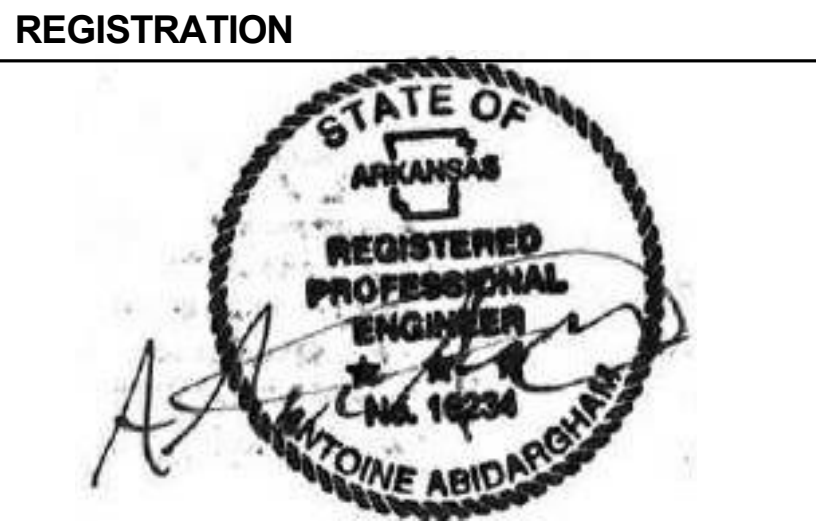

**ISSUE/REVISION**

NO.	DATE	DESCRIPTION
1	04-06-2015	DELTA REVISION 1A

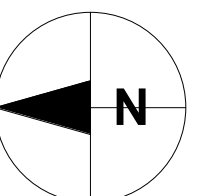

**SPECIAL LINTEL SECTIONS**

SCALE As indicated  
DATE: **20 MARCH 2015** AECOM PROJ.#. 60290387

**S2-11**

CONSTRUCTION DOCUMENT

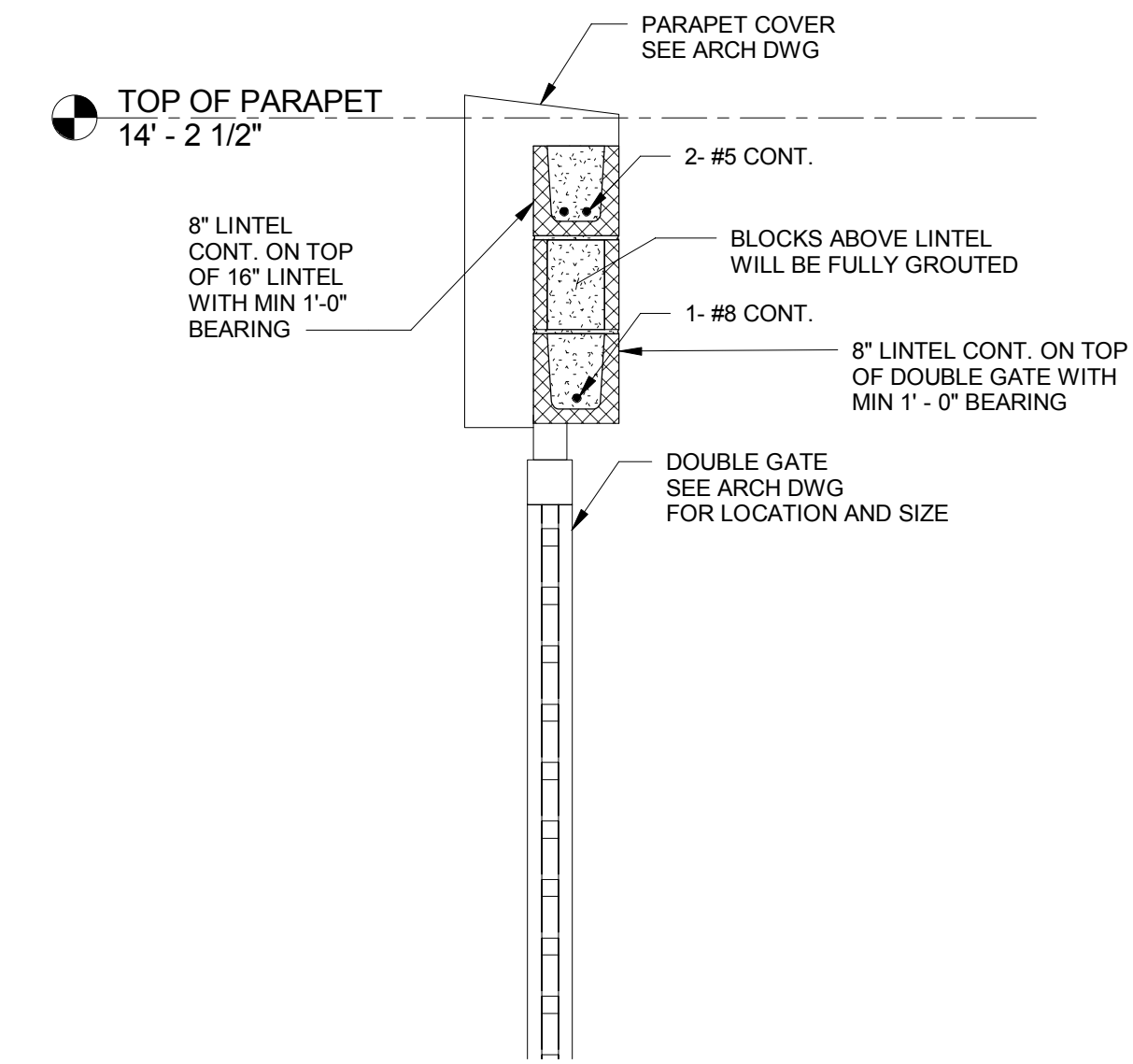

4 DOUBLE GATE SECTION  
S2-11 SCALE: 3/4" = 1'-0"

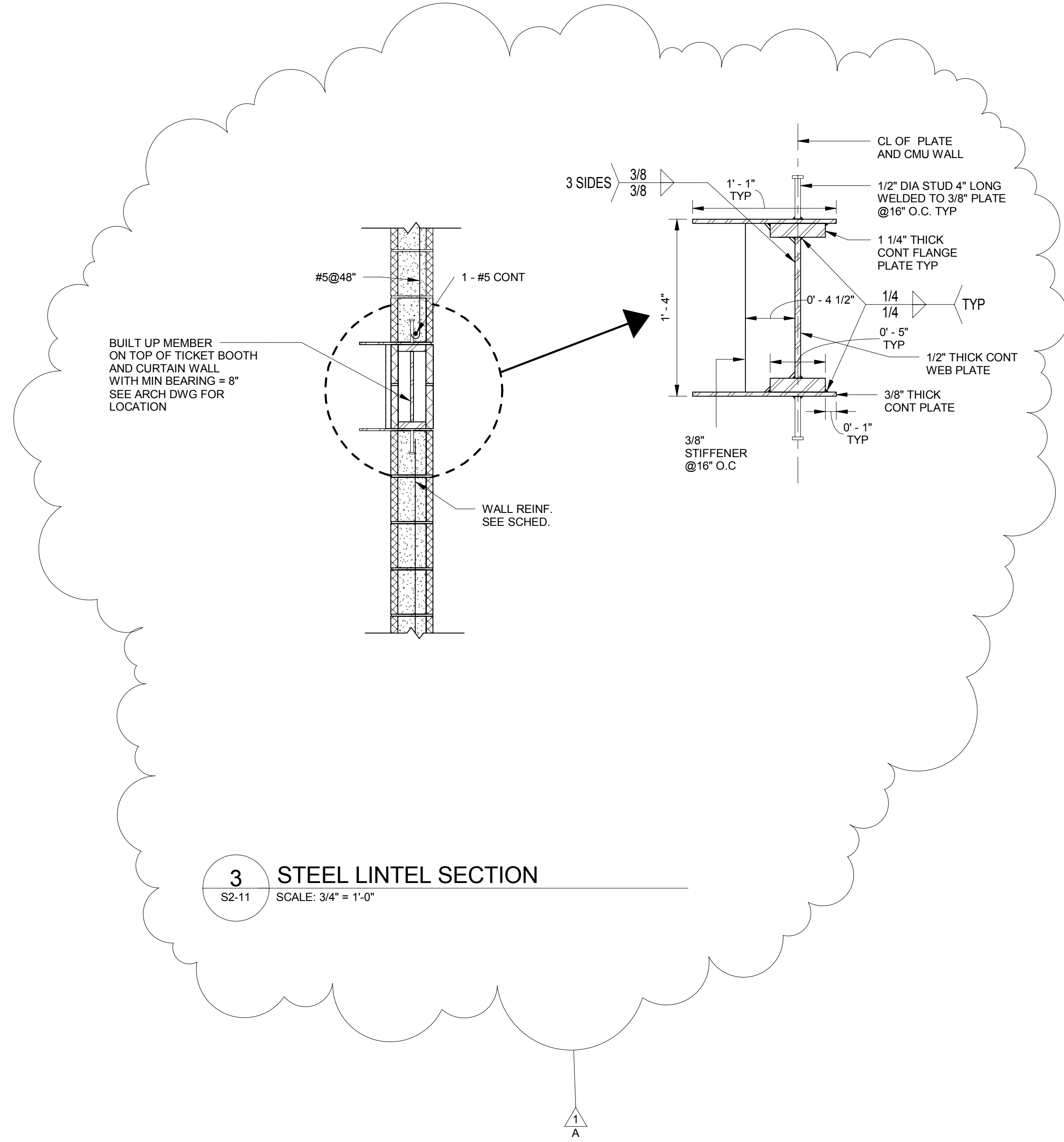

3 STEEL LINTEL SECTION  
S2-11 SCALE: 3/4" = 1'-0"

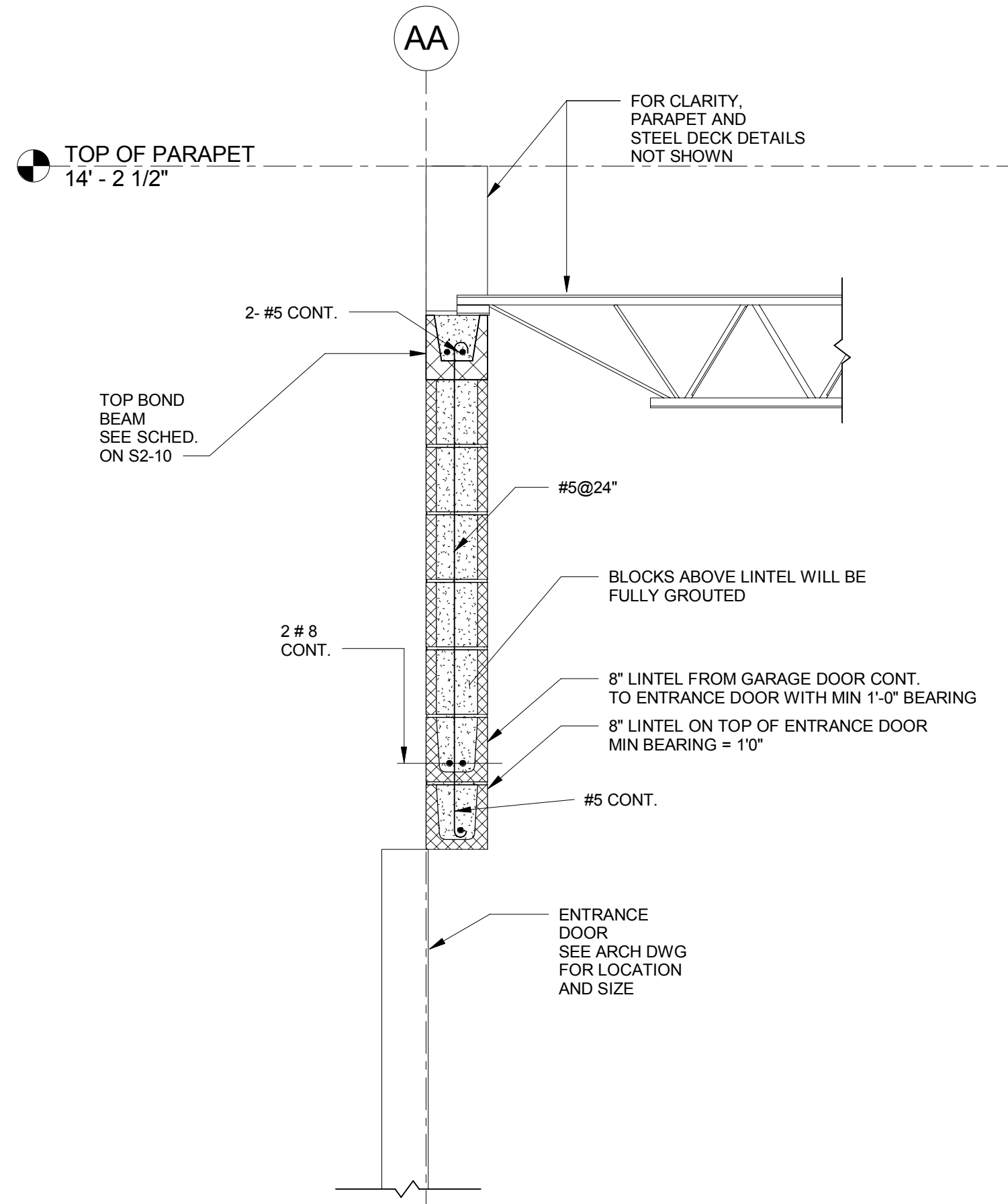

2 GARAGE DOOR AND ENTRANCE DOOR SECTION  
S2-11 SCALE: 3/4" = 1'-0"

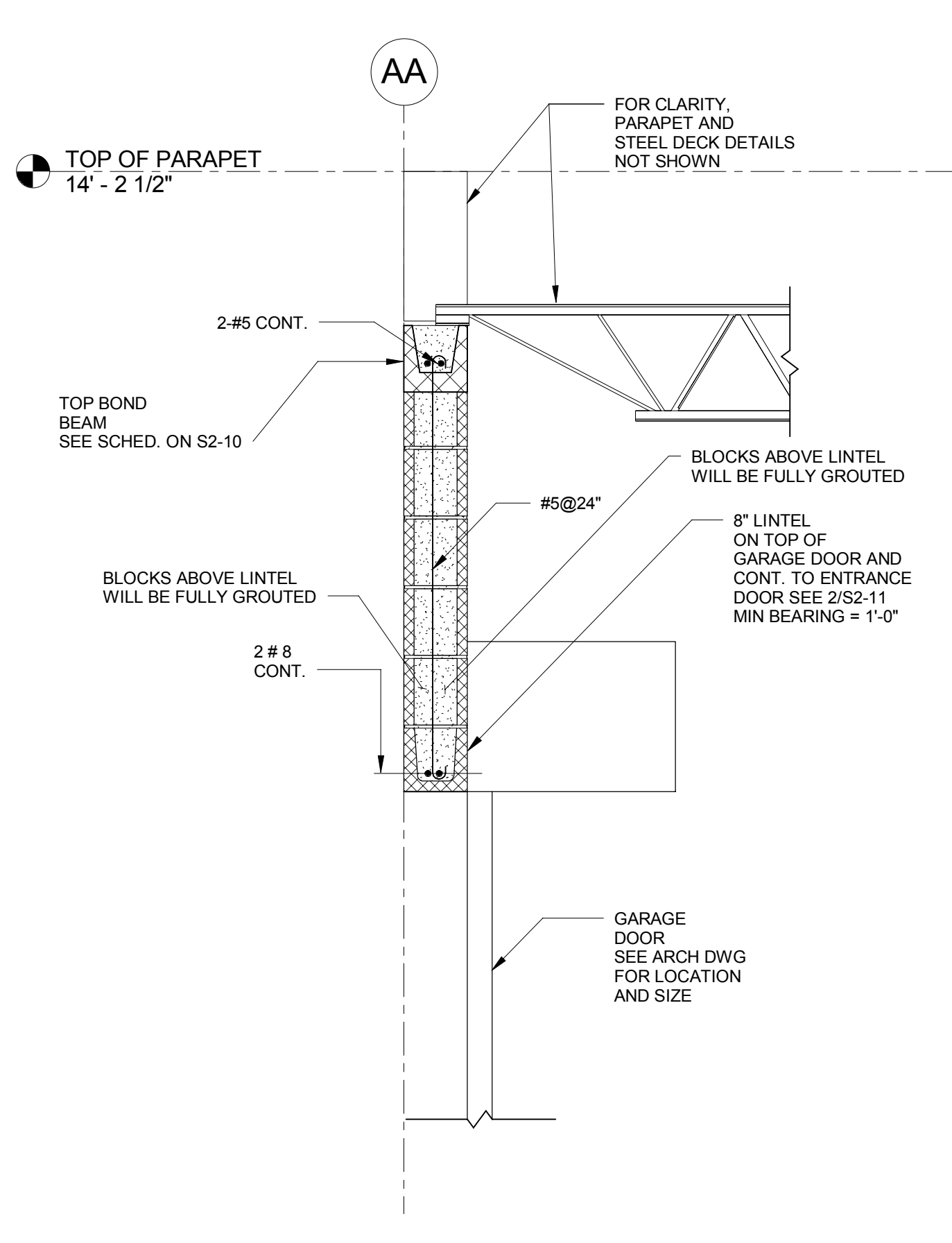

1 GARAGE DOOR SECTION  
S2-11 SCALE: 3/4" = 1'-0"

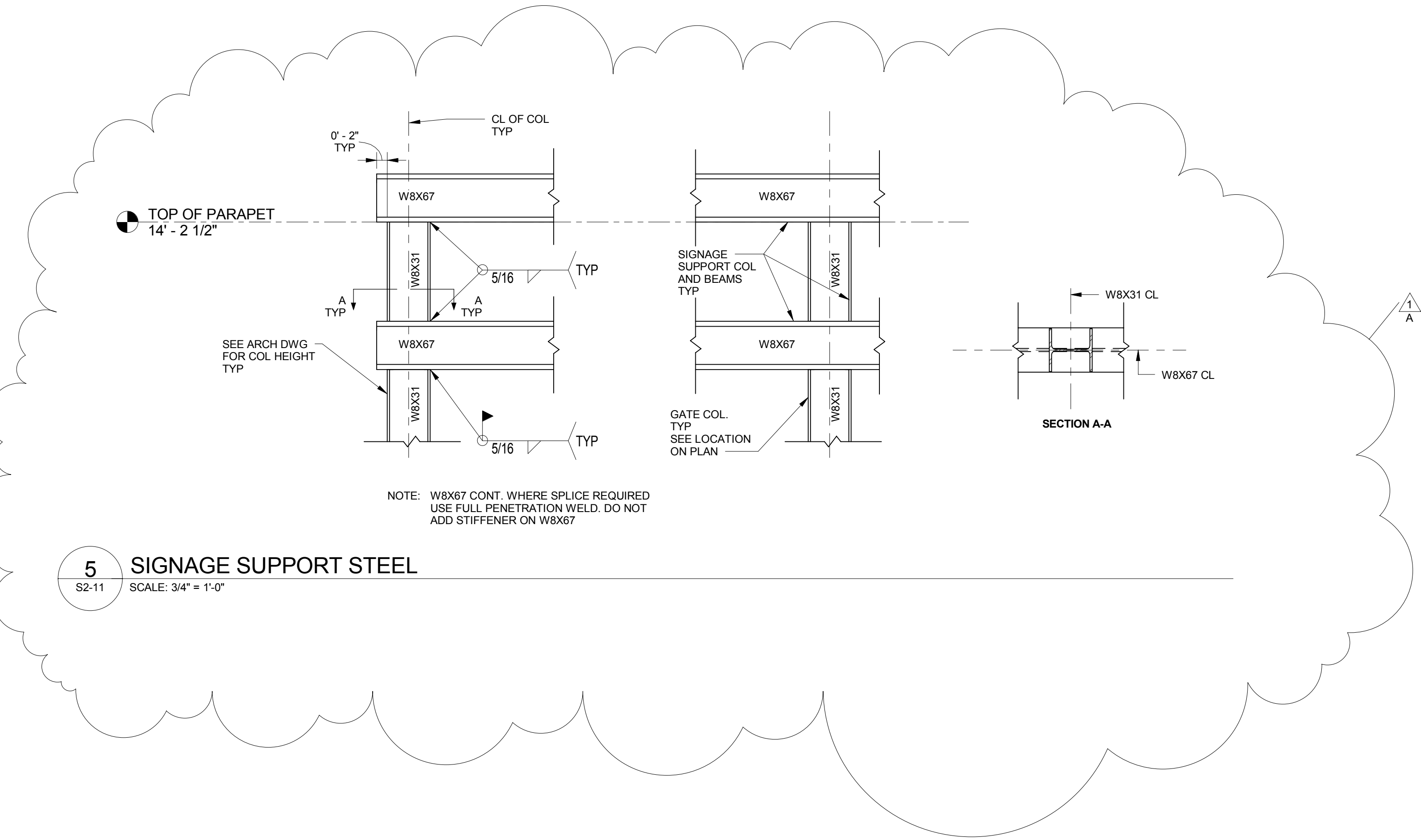

5 SIGNAGE SUPPORT STEEL  
S2-11 SCALE: 3/4" = 1'-0"

Project Management Initials: Designer: Checkered Checker: Approver: APPROVED 1/1/15  
E:\Projects\2015\03\Arkansas State Concourse\_S2-11.dwg  
Printed on Recycled Paper

Project Management Initials: Designer: Designer, Checker: Checker, Approver: Approver, E:\Projects\Arkansas State Concourse, Stud, R14, auc.rvt  
 E:\Projects\Arkansas State Concourse, Stud, R14, auc.rvt  
 Printed on Recycled Paper, Post-Consumer Recycled Content Paper

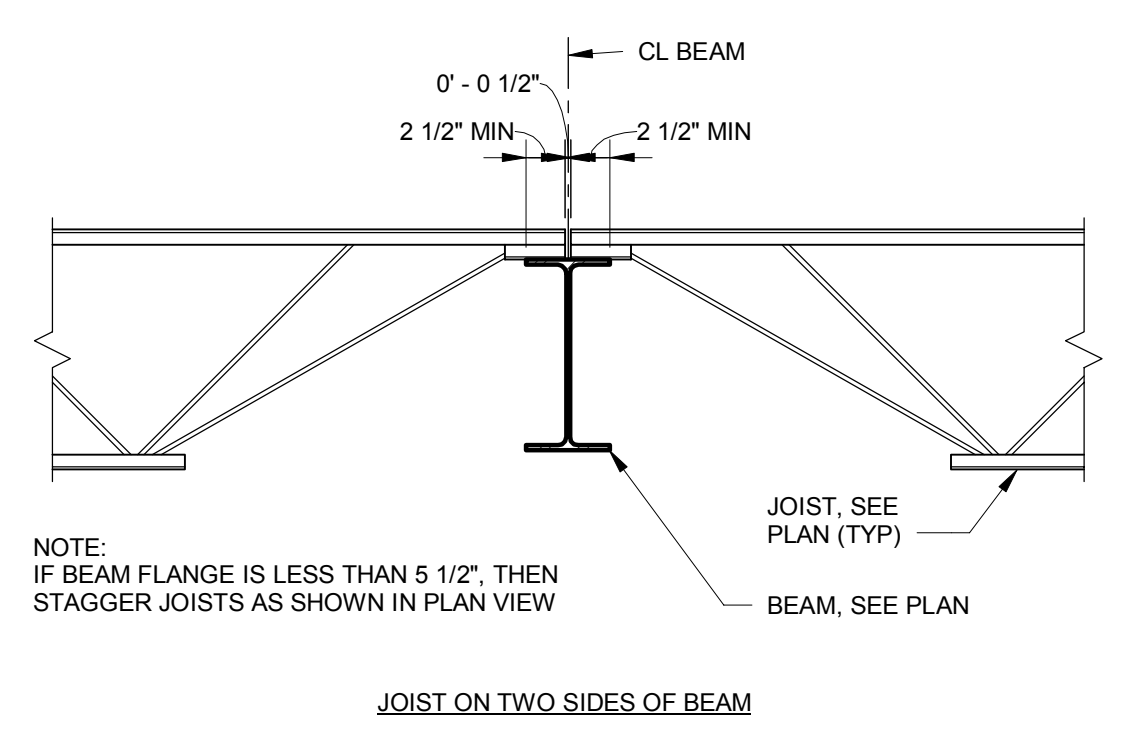

**TYPICAL JOIST BEARING AT STEEL BEAM**  
NOT TO SCALE

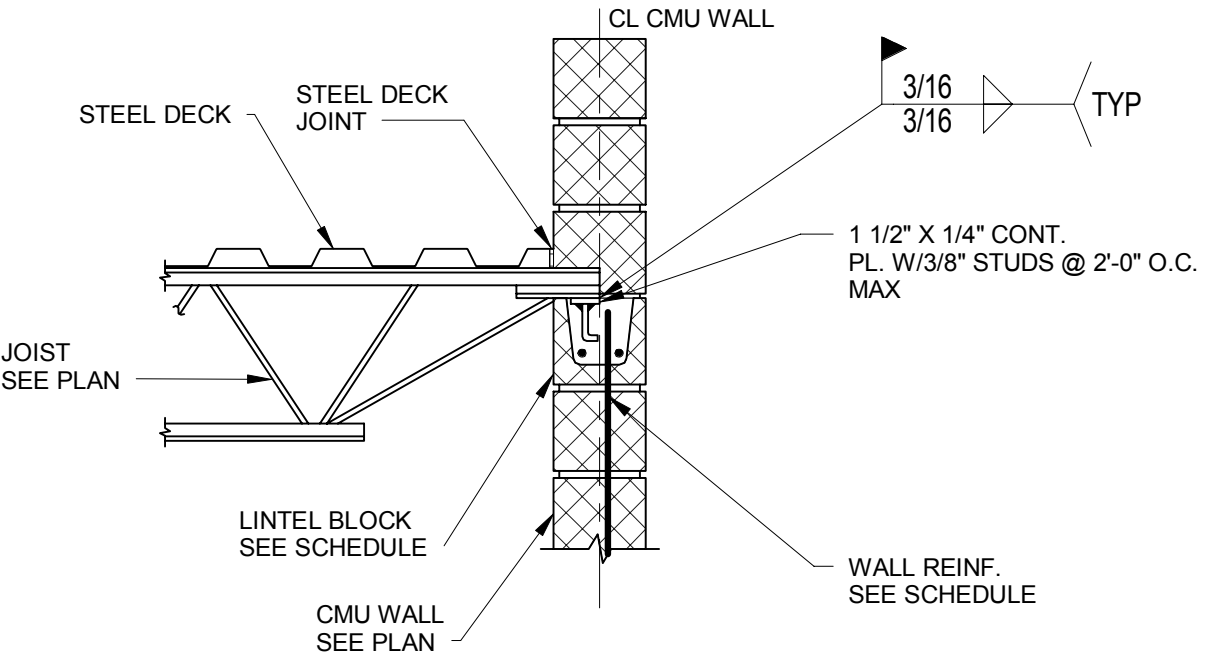
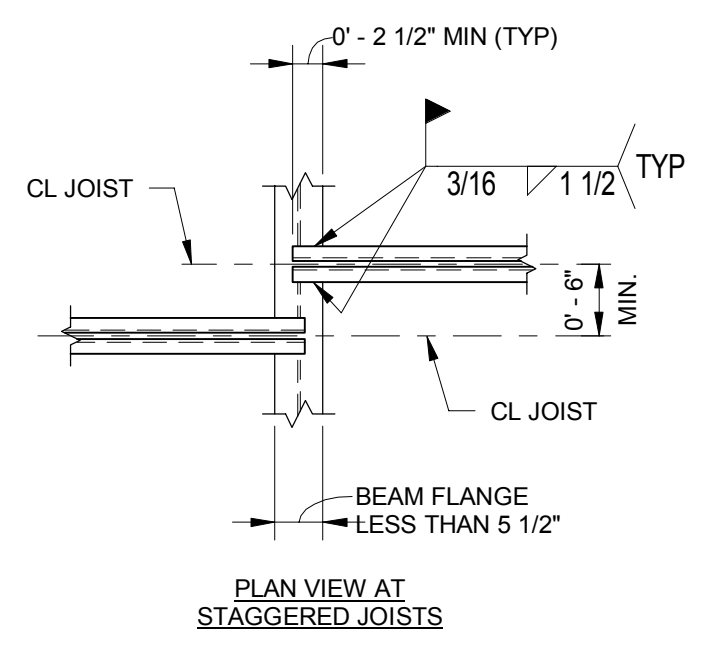

**TYPICAL STEEL JOIST BEARING ON CMU**  
NOT TO SCALE

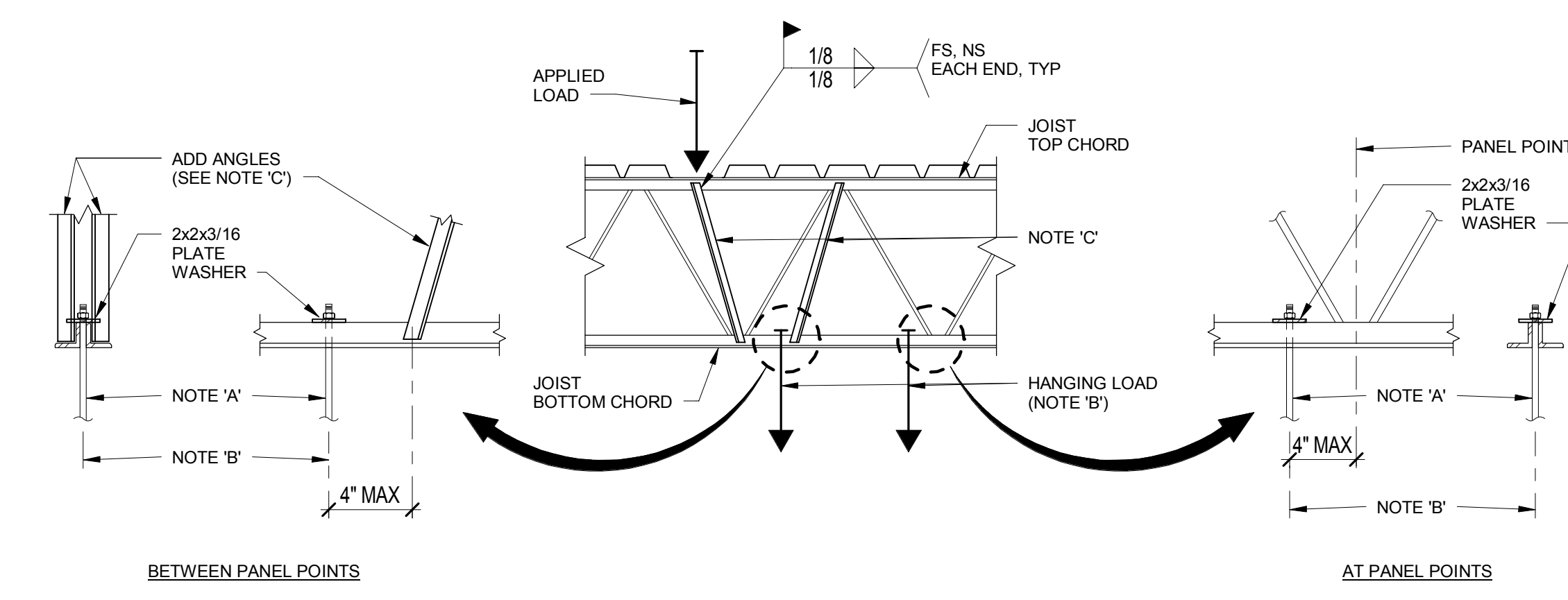

**TYPICAL CONCENTRATED LOAD ON JOIST**  
NOT TO SCALE

- NOTES:
- A. HANGER RODS - SEE ARCHITECTURAL, MECHANICAL, PLUMBING, AND ELECTRICAL DRAWINGS.
  - B. POSITION HANGER RODS ON JOIST CENTERLINE BETWEEN BOTTOM CHORD ANGLES. 'C' CLAMP CONNECTIONS ARE NOT ALLOWED.
  - C. WHERE CONCENTRATED LOADS ARE APPLIED TO TOP CHORDS OR HUNG FROM BOTTOM CHORDS BETWEEN PANEL POINTS, REINFORCE JOIST WITH DOUBLE ANGLES 1x1x1/8 AS INDICATED.
  - D. THIS DETAIL OCCURS WHERE APPLIED OR HANGING LOADS EXCEED 100 POUNDS, BUT LIMITED TO 300 POUNDS MAXIMUM.

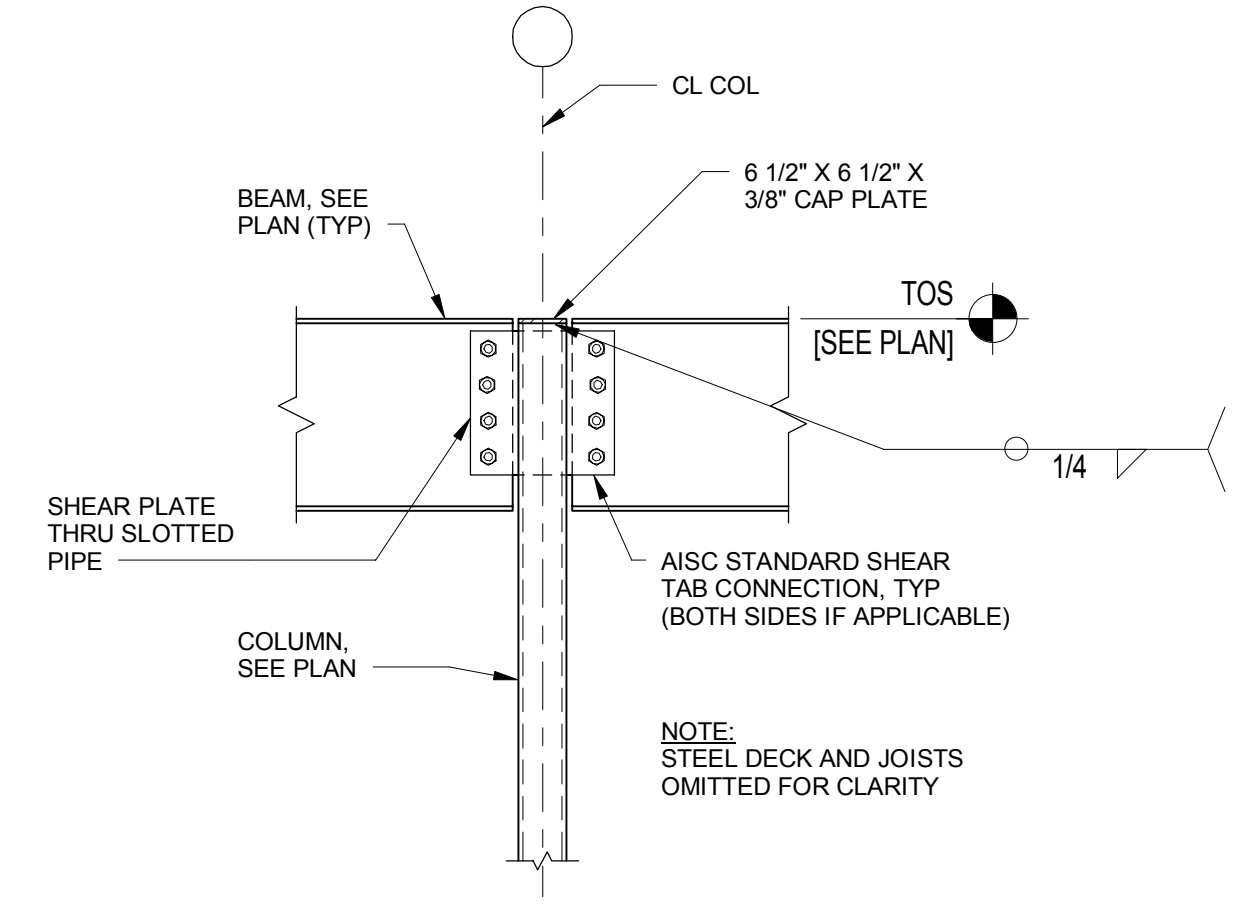

**BEAM TO COL SHEAR CONX**  
NOT TO SCALE

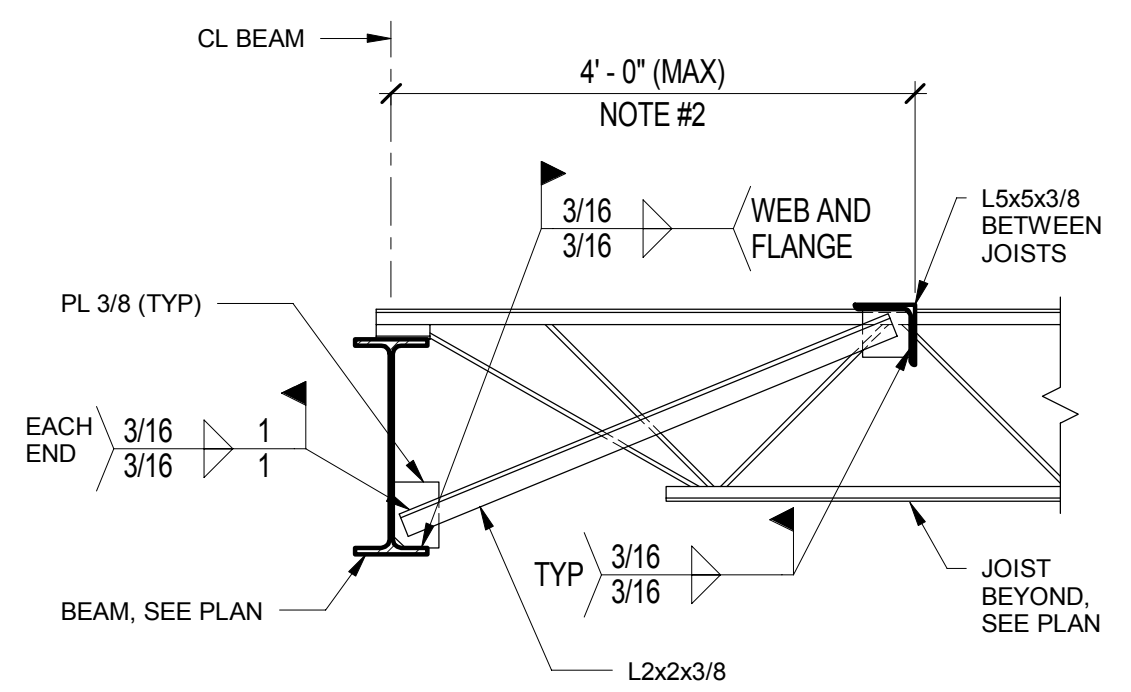

**BOT FLANGE BRACING**  
NOT TO SCALE

- NOTES:
1. STEEL ROOF DECK OMITTED FOR CLARITY.
  2. HORIZONTAL ANGLE SPANNING BETWEEN JOISTS TO BE LOCATED AT A PANEL POINT.

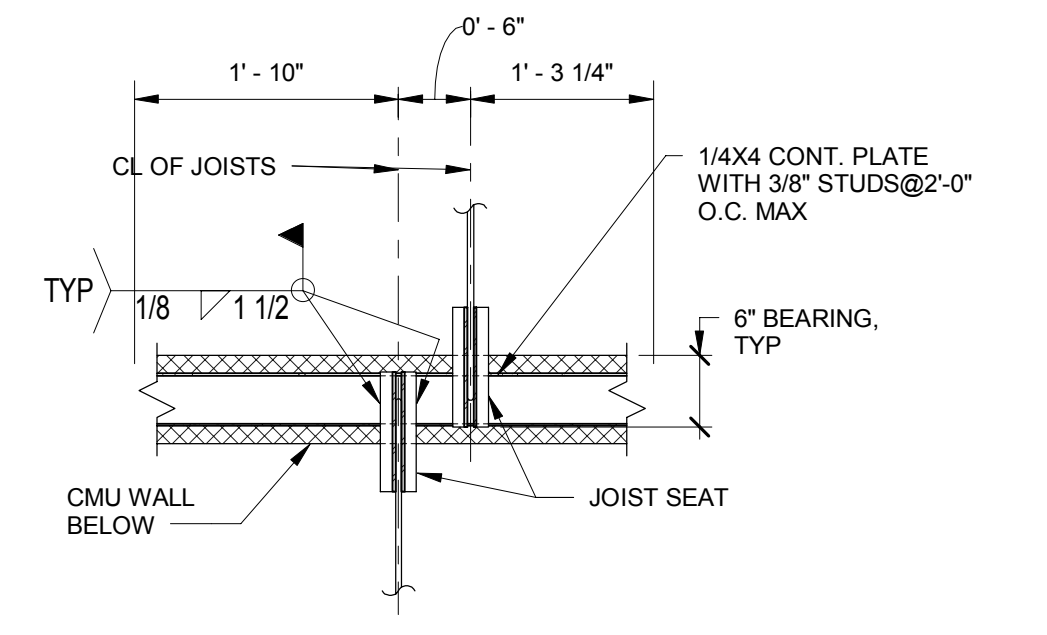

**TYPICAL STAGGERED JOIST ON CMU**  
NOT TO SCALE

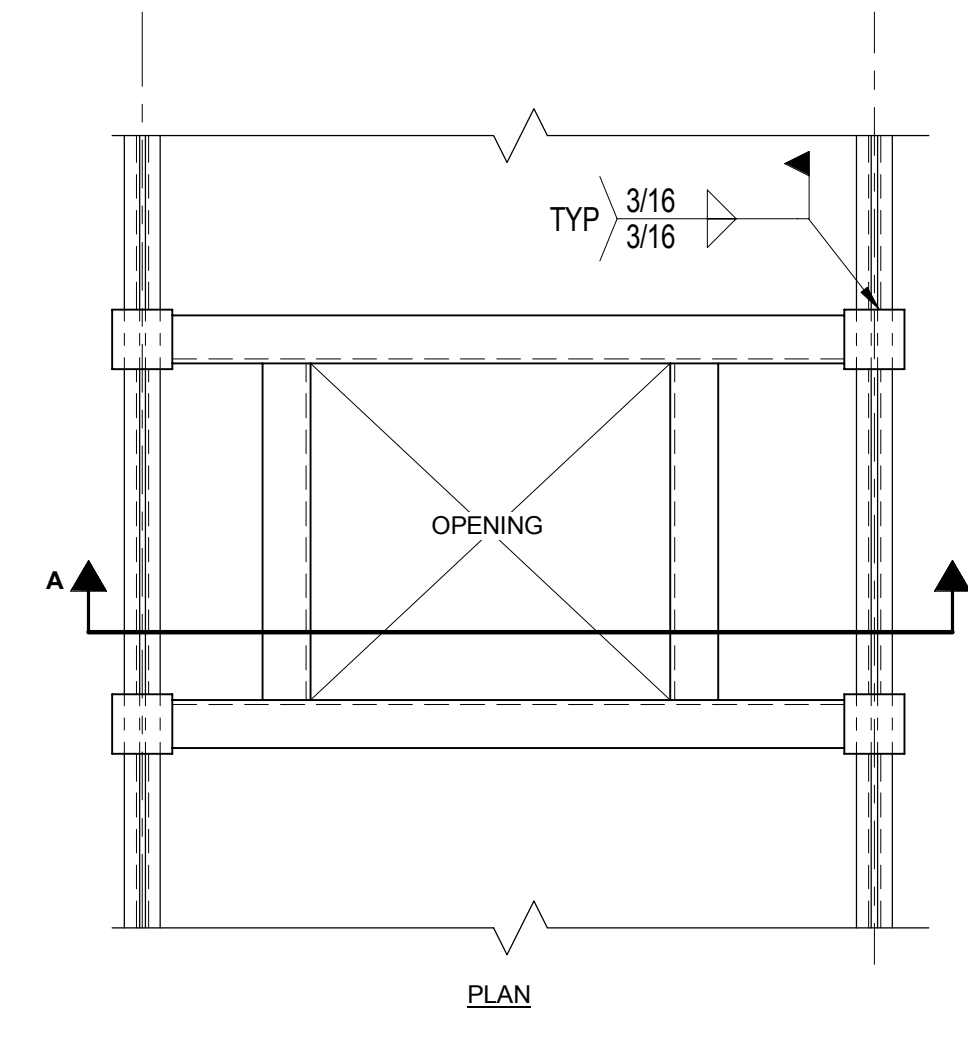

**TYPICAL ROOF OPENING**  
NOT TO SCALE

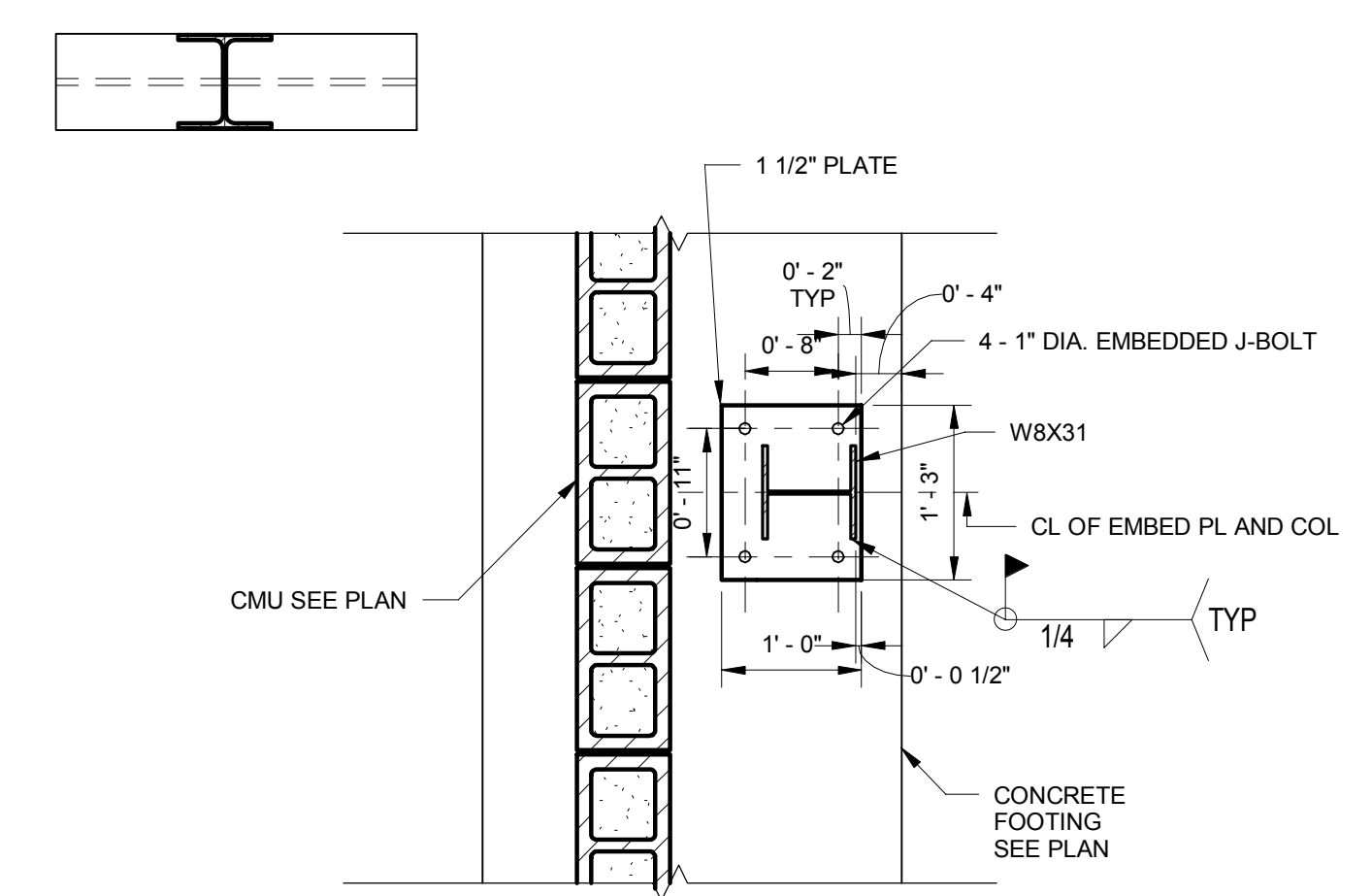
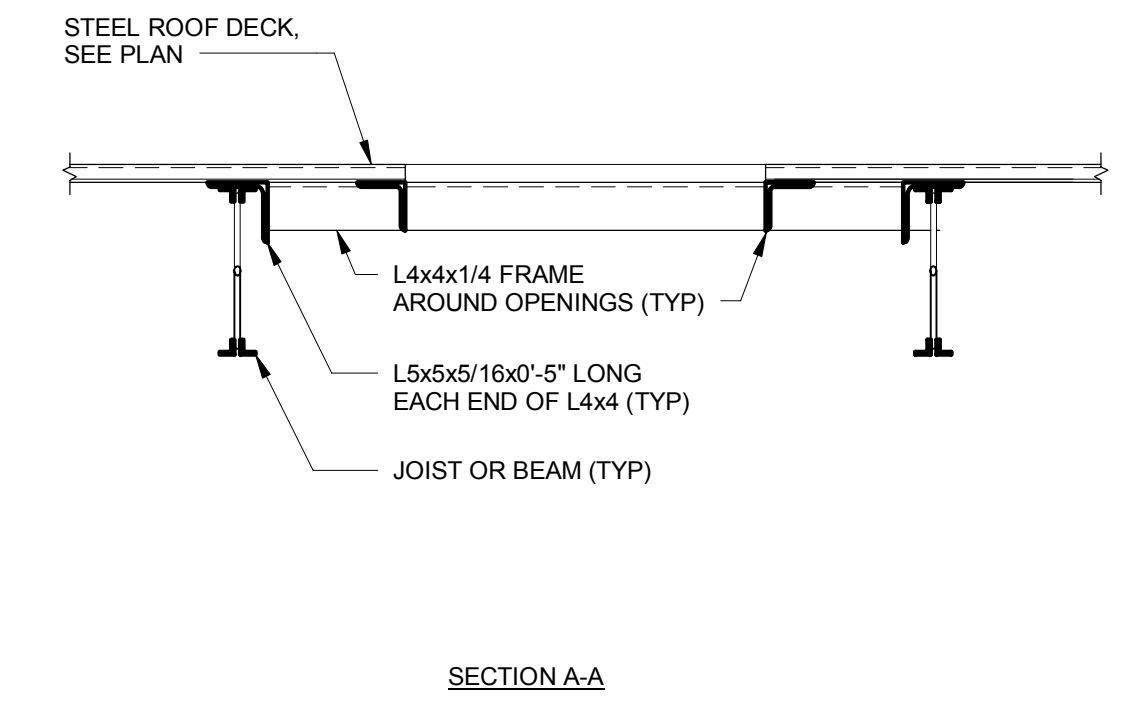

**TYPICAL COLUMN BASE PLATE 1**  
NOT TO SCALE

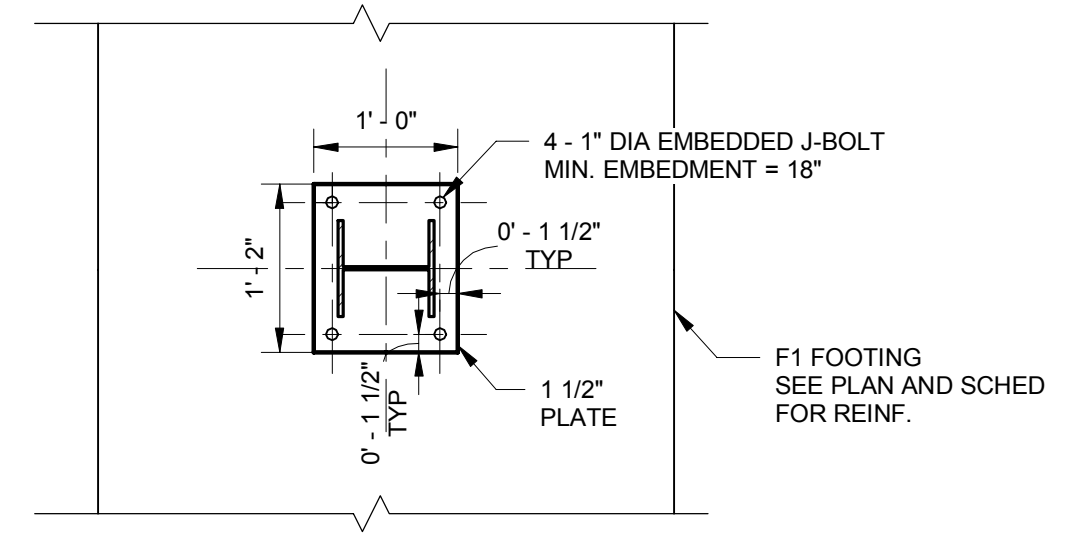

**TYPICAL COLUMN BASE PLATE 2**  
NOT TO SCALE

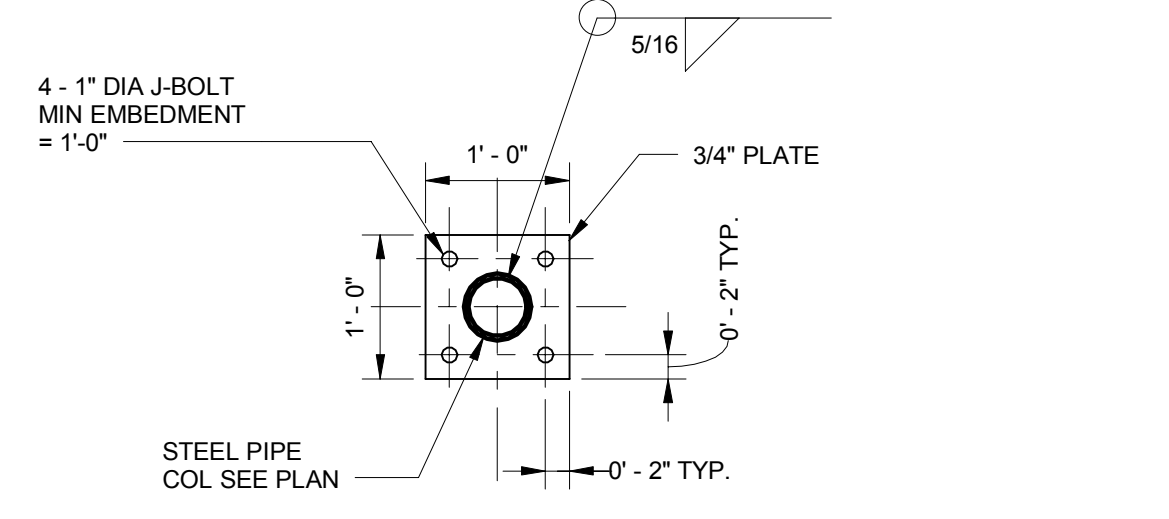

**TYP BASE PLATE FOR PIPE COL DETAIL**  
NOT TO SCALE

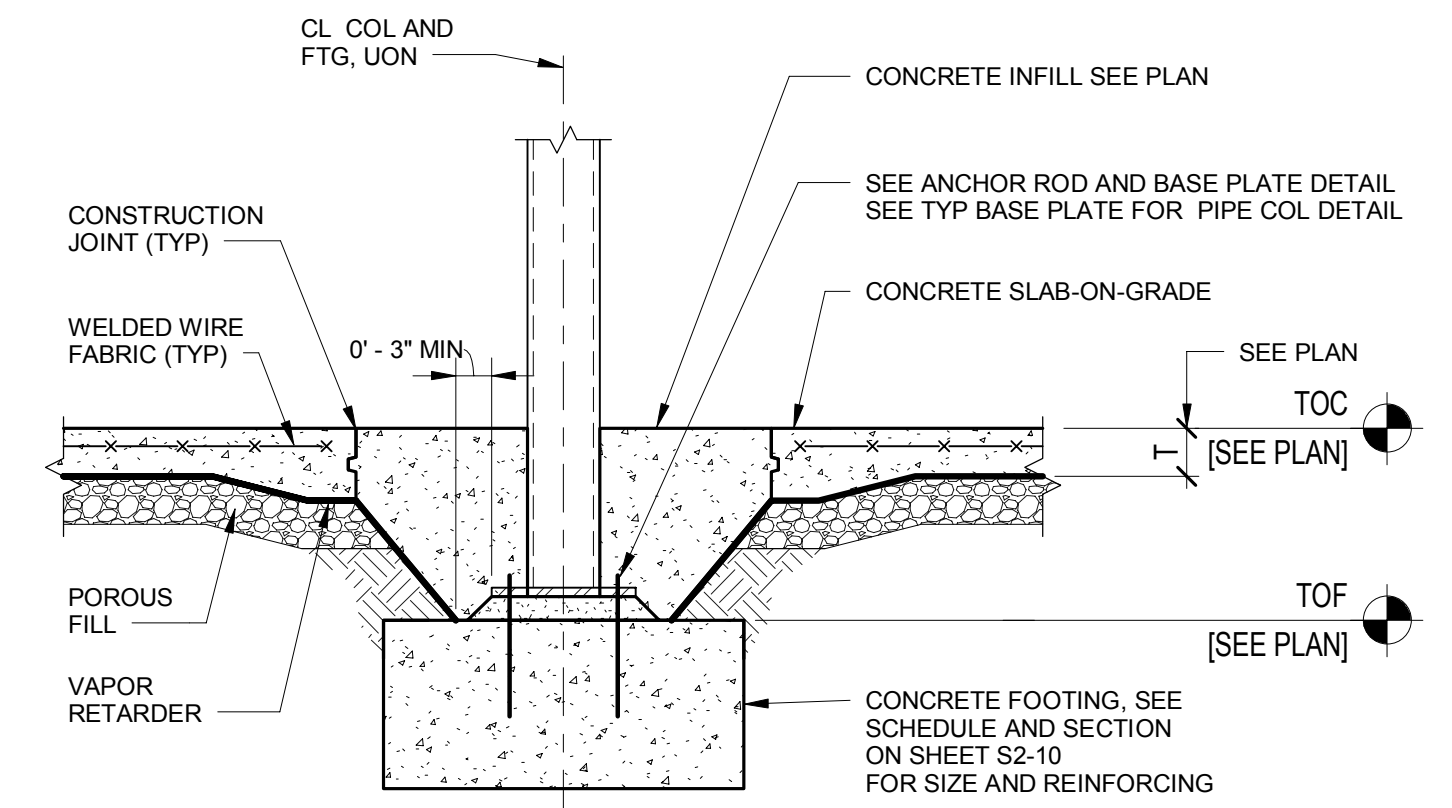

**TYPICAL COL INFILL**  
NOT TO SCALE

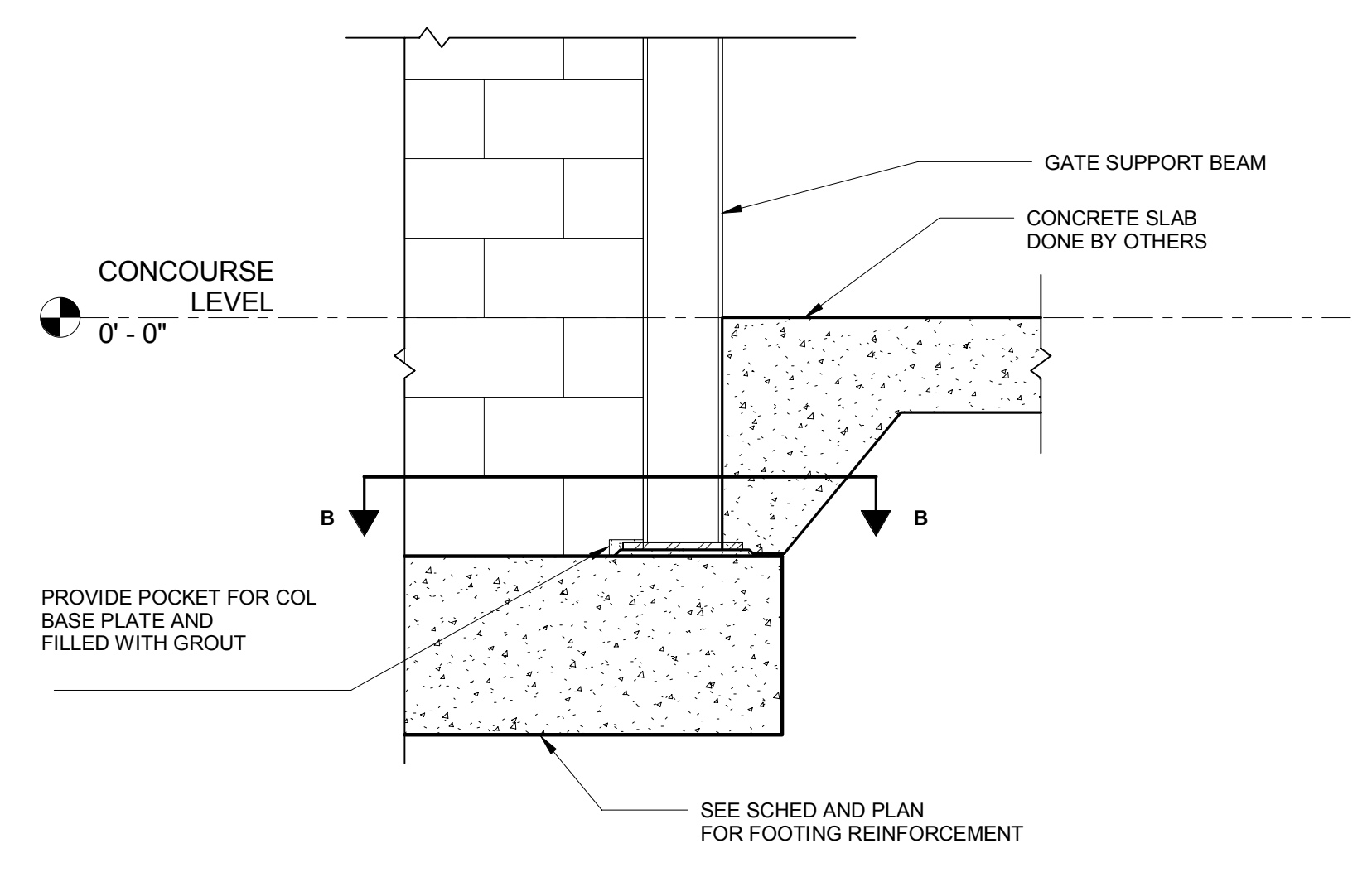

**TYPICAL COL BASE PLATE 3**  
NOT TO SCALE

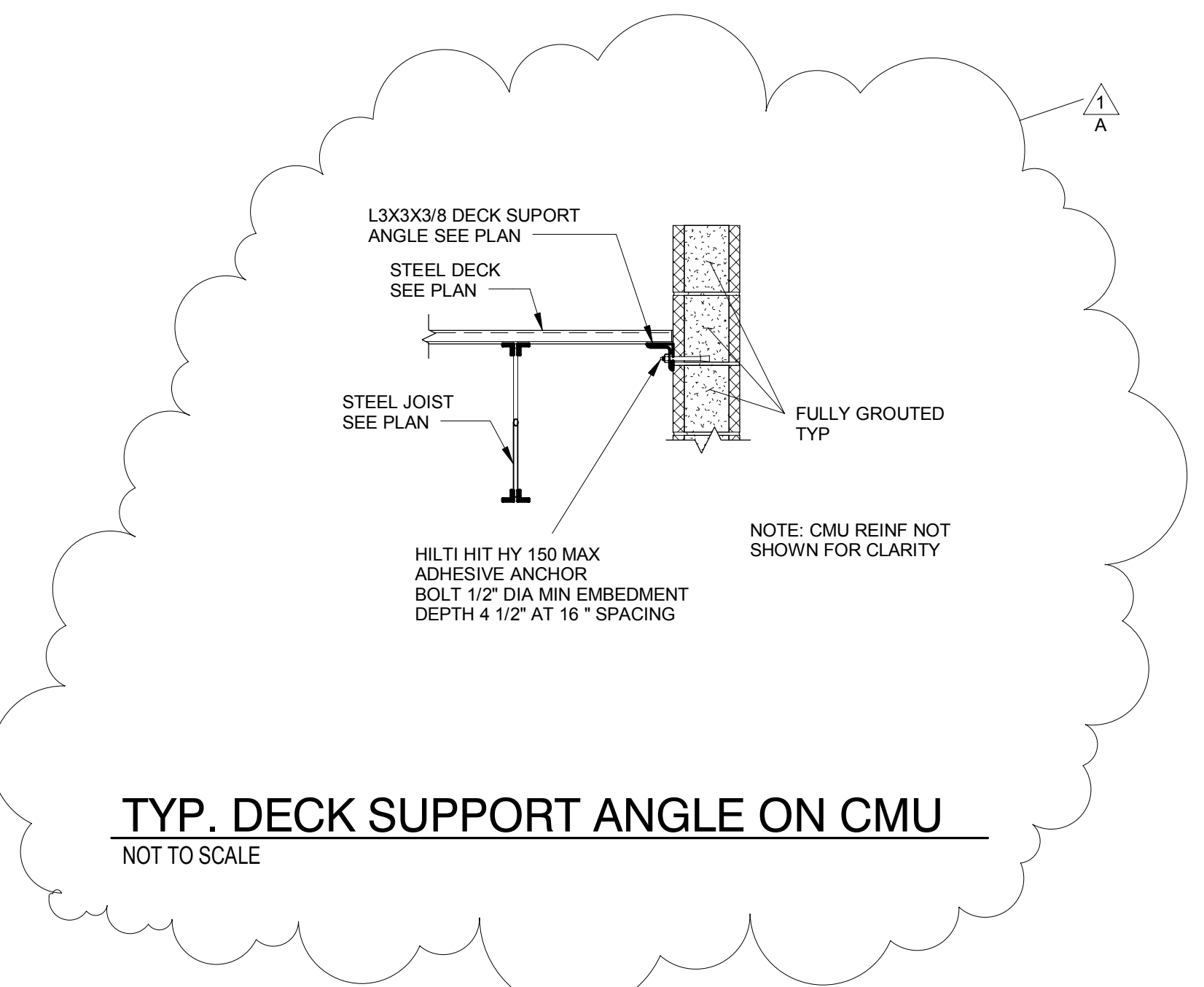
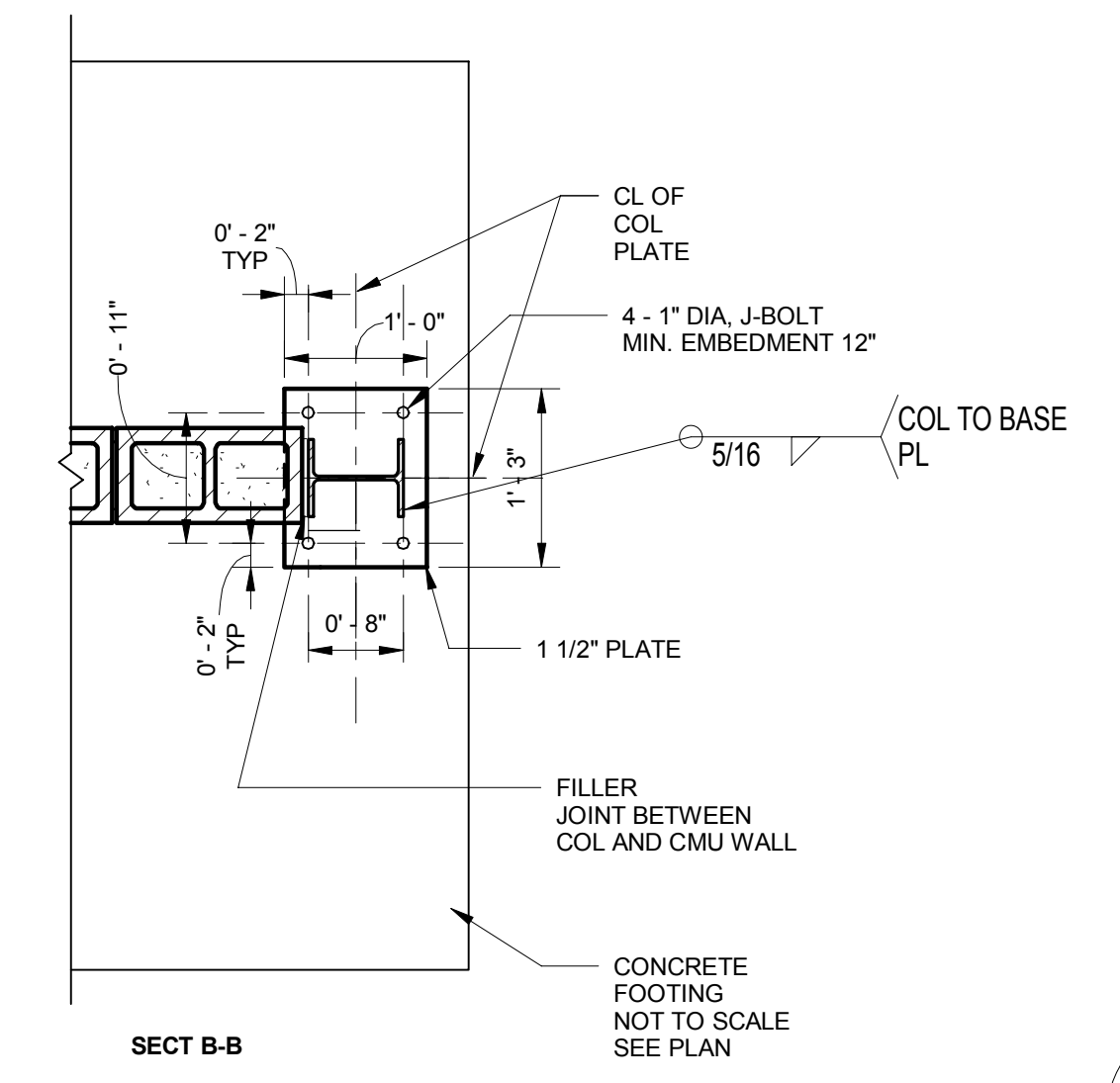

**TYP. DECK SUPPORT ANGLE ON CMU**  
NOT TO SCALE



**CLIENT**  
 ARKANSAS STATE UNIVERSITY  
 P.O. BOX 2100  
 STATE UNIVERSITY, ARKANSAS 72467  
 www.astate.edu

**ARCHITECT**  
 AECOM DESIGN SERVICES, INC.  
 2380 MCGEE SUITE 200  
 KANSAS CITY, MISSOURI 64108  
 www.aecom.com

**ASSOCIATE ARCHITECT**  
 BRACKETT-KRENNERICH ARCHITECTS  
 100 EAST HUNTINGTON AVE., SUITE D  
 JONESBORO, ARKANSAS 72401  
 www.brkarchts.com

**CIVIL**  
 ASSOCIATED ENGINEERING AND TESTING, LLC  
 P.O. BOX 1482  
 JONESBORO, ARKANSAS 72403  
 www.aecm.com

**STRUCTURAL**  
 AECOM DESIGN SERVICES, INC.  
 125 BROAD STREET  
 NEW YORK, NEW YORK 10004  
 www.aecom.com

**MEP / FIRE PROTECTION**  
 AECOM DESIGN SERVICES, INC.  
 8444 WESTHEIMER ROAD, SUITE 200  
 HOUSTON, TEXAS 77056  
 www.aecom.com

**AUDIOVISUAL**  
 HENDERSON ENGINEERS, INC.  
 8345 LENEXIA DRIVE, SUITE 300  
 LENEXA, KANSAS 66214  
 www.hei-eng.com

**LIFE SAFETY CONSULTANT**  
 FP&C  
 3770 BROADWAY  
 KANSAS CITY, MISSOURI  
 www.fpc-consultants.com

**FOOD SERVICE CONSULTANT**  
 S20 CONSULTANTS  
 530 N. WOOD #C  
 CHICAGO, IL 60622  
 www.s20consultants.net

**CONSTRUCTION MANAGER**  
 RAMSONS, INC.  
 3111 DAN AVE.  
 JONESBORO, ARKANSAS 72401  
 www.ramsrinc.net

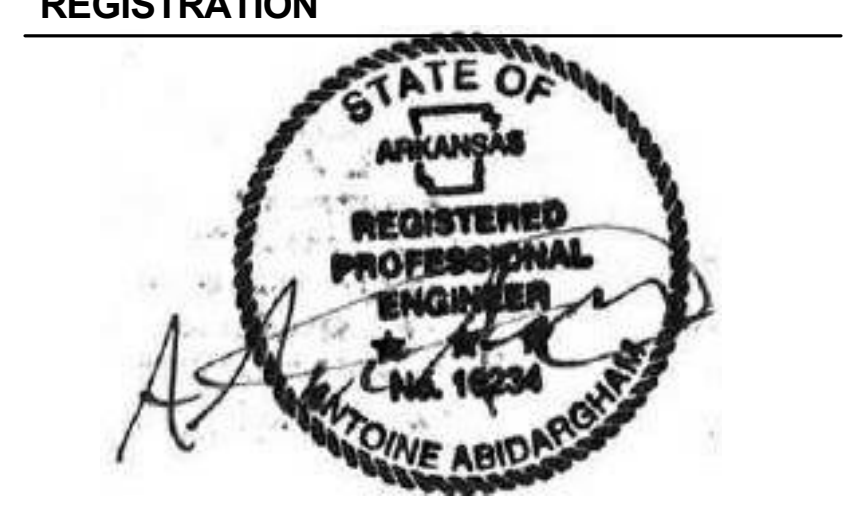

**ISSUE/REVISION**

NO.	DATE	DESCRIPTION
1	04-06-2015	DELTA REVISION 1A

**TYPICAL STEEL DETAILS**  
 SCALE As indicated  
 DATE 20 MARCH 2015 AECOM PROJ.#. 60290387

**S4-10**  
 CONSTRUCTION DOCUMENT



**CLIENT**

ARKANSAS STATE UNIVERSITY  
 P.O. BOX 2100  
 STATE UNIVERSITY, ARKANSAS 72467  
 www.astate.edu

**ARCHITECT**

AECOM DESIGN SERVICES, INC.  
 2380 MCGEE SUITE 200  
 KANSAS CITY, MISSOURI 64108  
 www.aecom.com

**ASSOCIATE ARCHITECT**

BRACKETT-KRENNERICH ARCHITECTS  
 100 EAST HUNTINGTON AVE., SUITE D  
 JONESBORO, ARKANSAS 72401  
 www.bkarchs.com

**CIVIL**

ASSOCIATED ENGINEERING AND TESTING, LLC  
 P.O. BOX 1482  
 JONESBORO, ARKANSAS 72403  
 www.aecom.com

**STRUCTURAL**

AECOM DESIGN SERVICES, INC.  
 125 BROAD STREET  
 NEW YORK, NEW YORK 10004  
 www.aecom.com

**MEP / FIRE PROTECTION**

AECOM DESIGN SERVICES, INC.  
 5444 WESTHEIMER ROAD, SUITE 200  
 HOUSTON, TEXAS 77056  
 www.aecom.com

**AUDIOVISUAL**

HENDERSON ENGINEERS, INC.  
 8348 LENEJA DRIVE, SUITE 300  
 LENEXA, KANSAS 66214  
 www.hei-eng.com

**LIFE SAFETY CONSULTANT**

FP&C  
 3770 BROADWAY  
 KANSAS CITY, MISSOURI  
 www.fpc-consultants.com

**FOOD SERVICE CONSULTANT**

S20 CONSULTANTS  
 530 N. WOOD #C  
 CHICAGO, IL 60622  
 www.s20consultants.net

**CONSTRUCTION MANAGER**

RAMSONS, INC.  
 3111 DAN AVE.  
 JONESBORO, ARKANSAS 72401  
 www.ramsonsmc.net

**REGISTRATION**



**ISSUE/REVISION**

NO.	DATE	DESCRIPTION
1	04-06-2015	DELTA REVISION 1/A

**STANDARD MOUNTING HEIGHTS - ADA NOTES**

SCALE 3/8" = 1'-0"  
 DATE: **20 MARCH 2015** AECOM PROJ.#: 60321149  
 BKA PROJ.#: 10315

**A0-06**

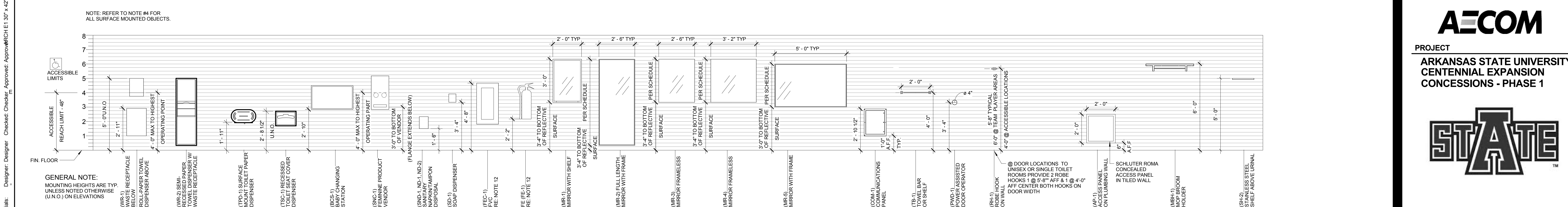

**TYPICAL MOUNTING HEIGHTS**

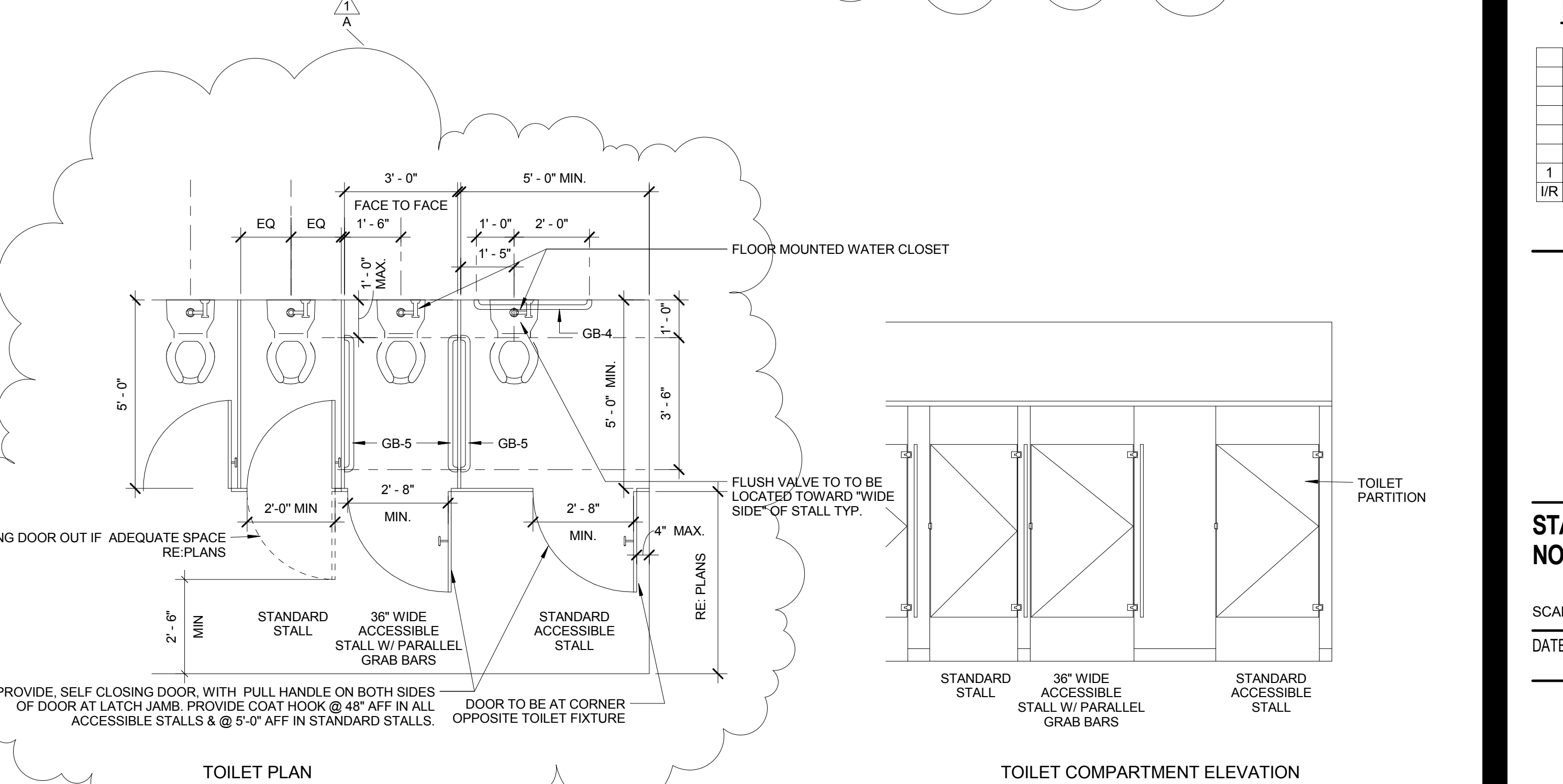
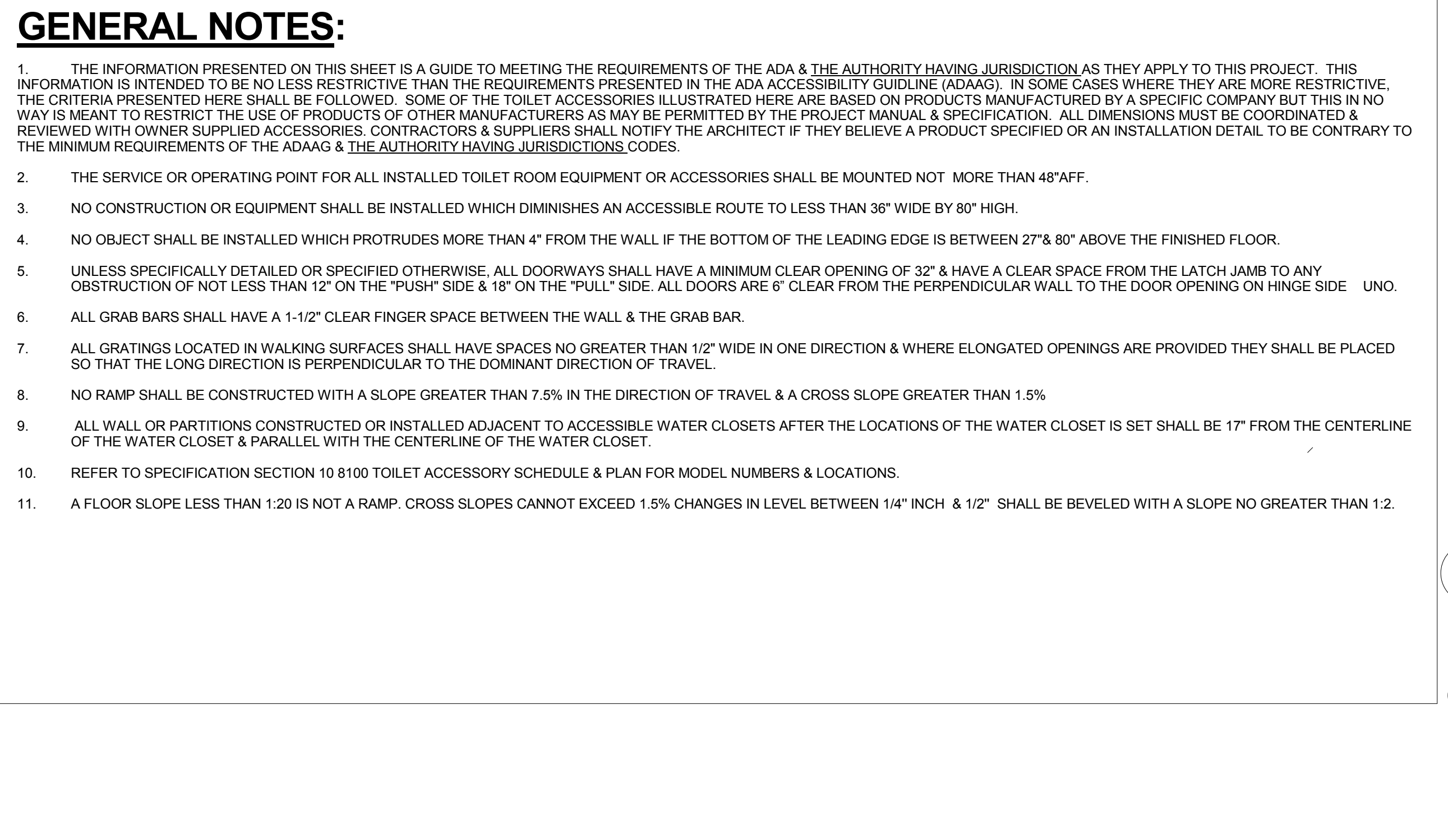
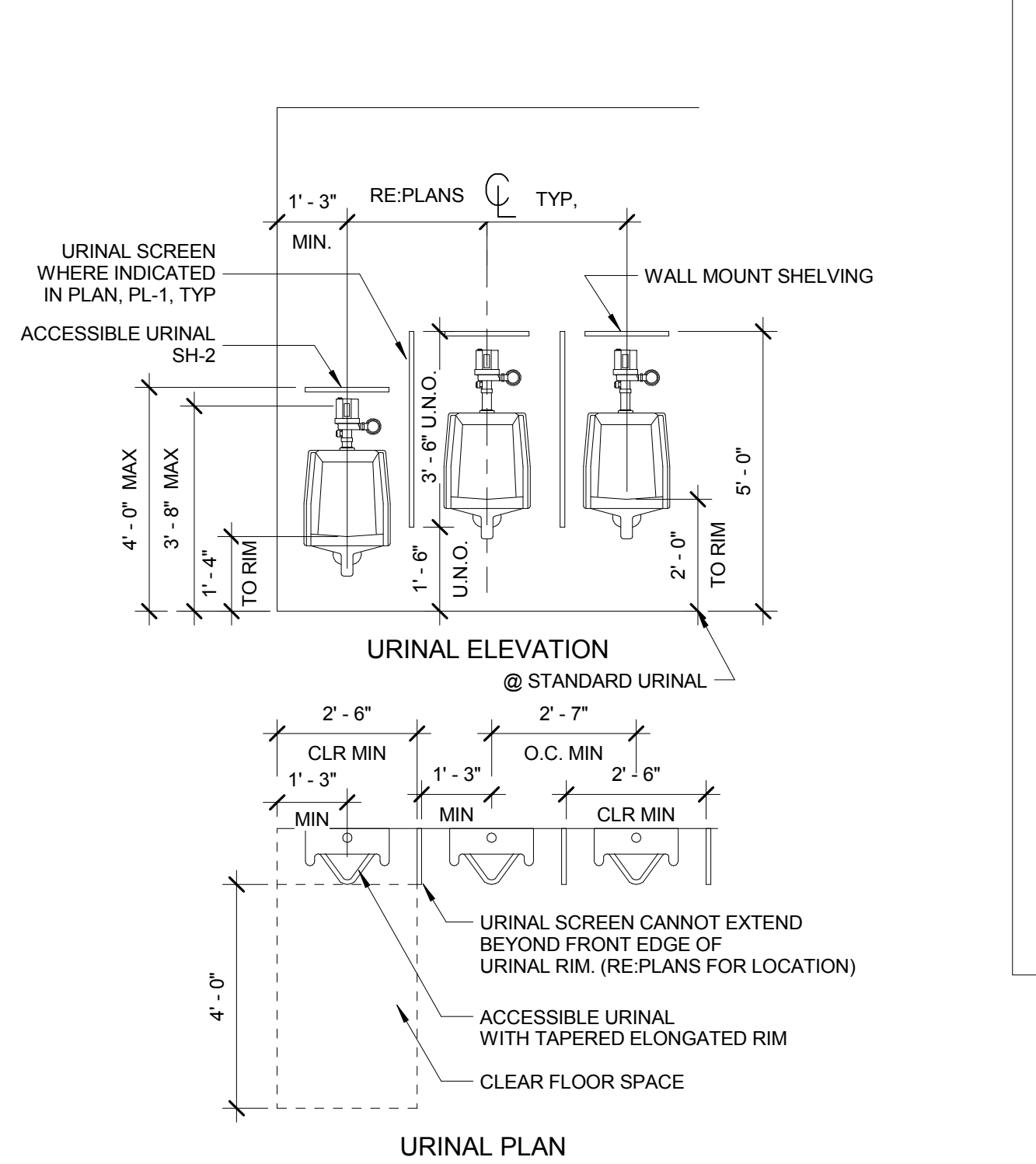
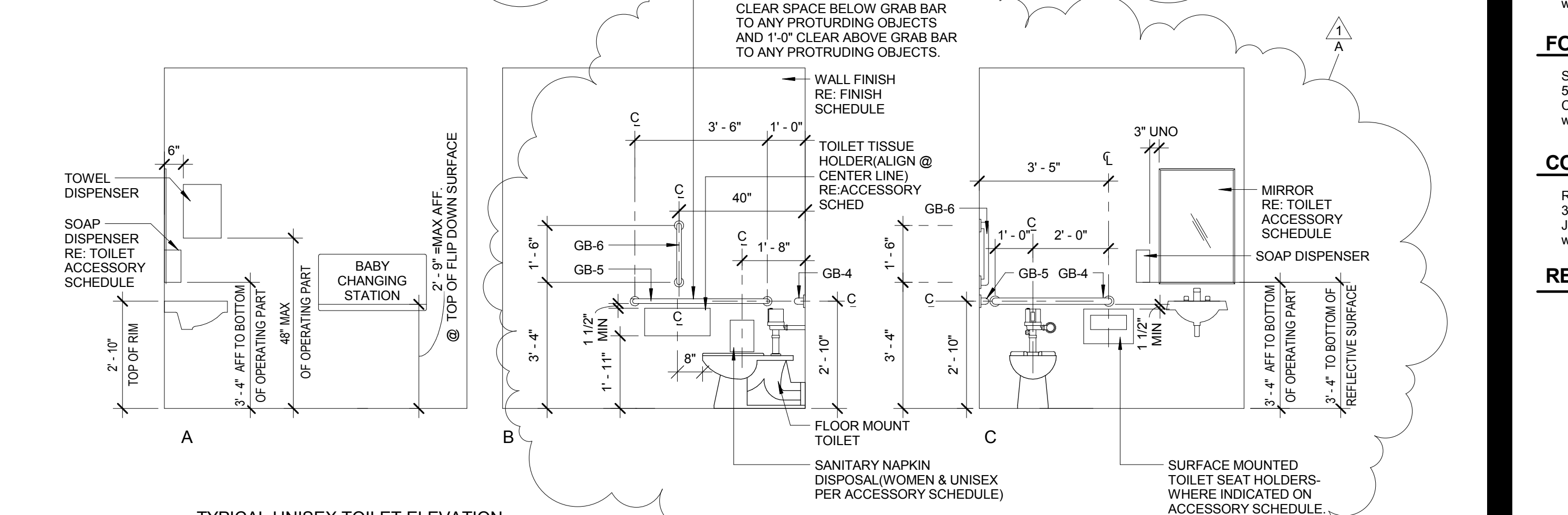
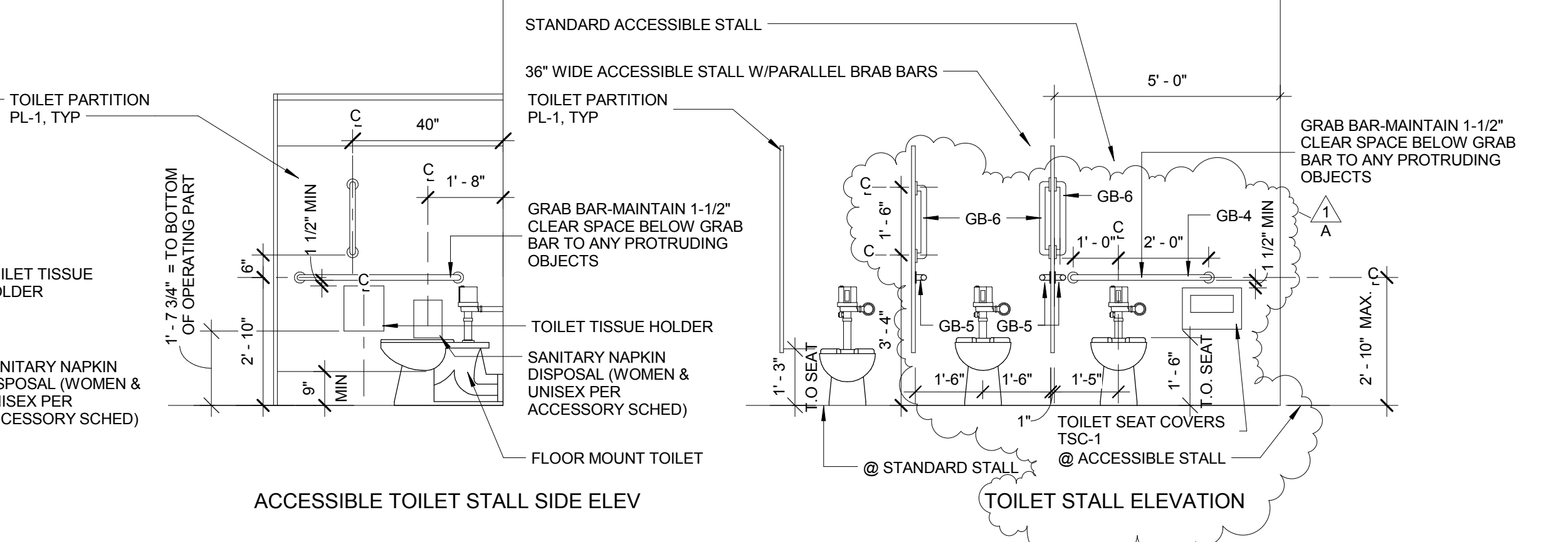
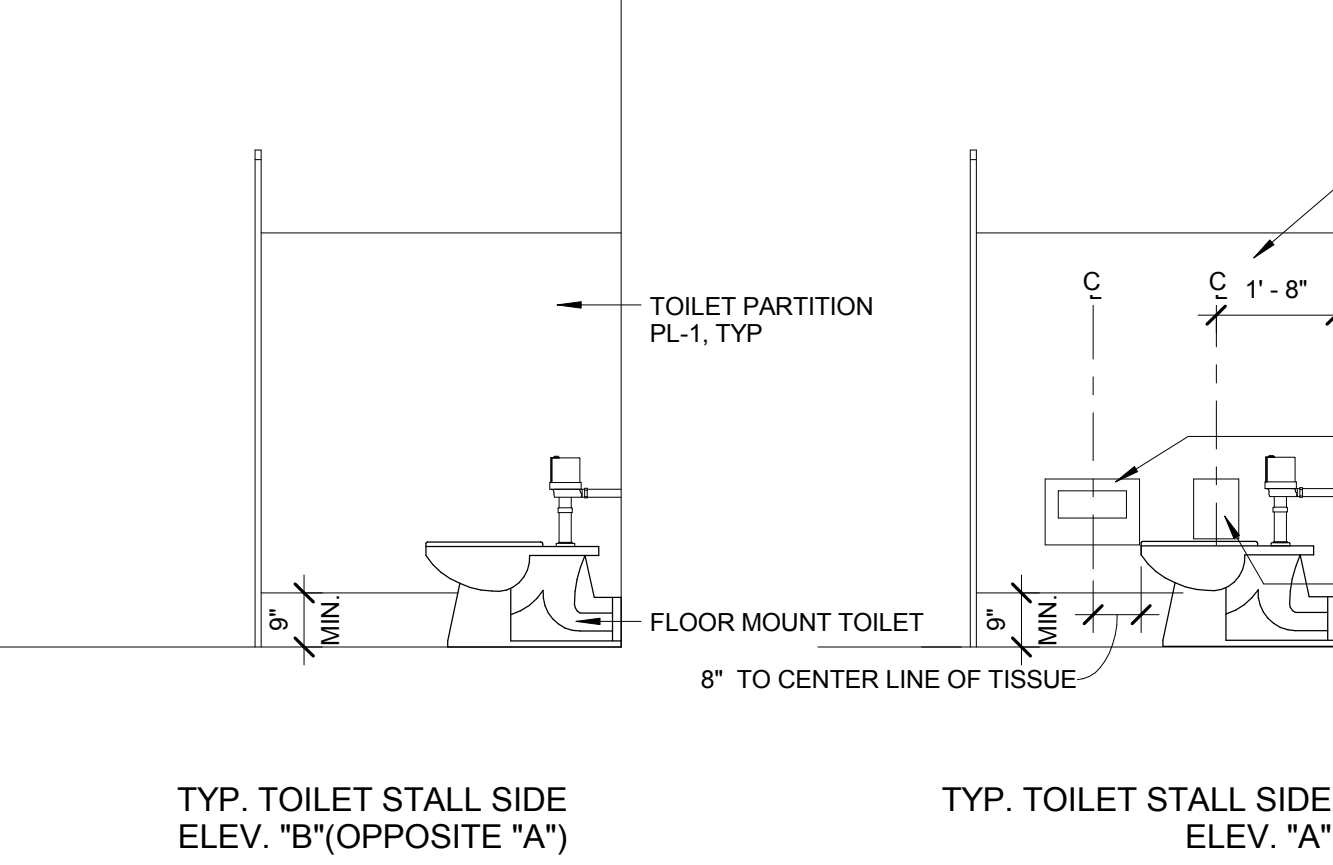
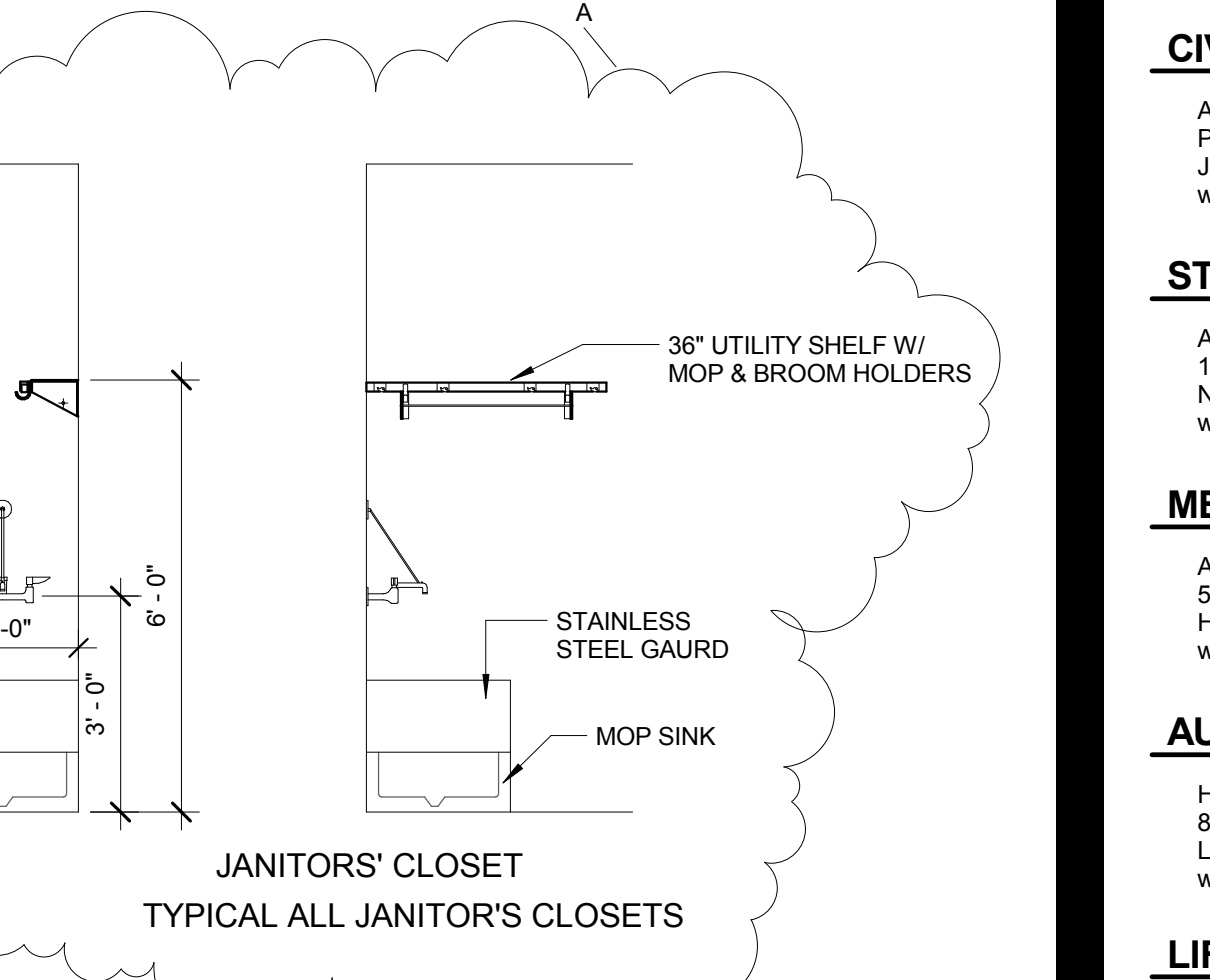
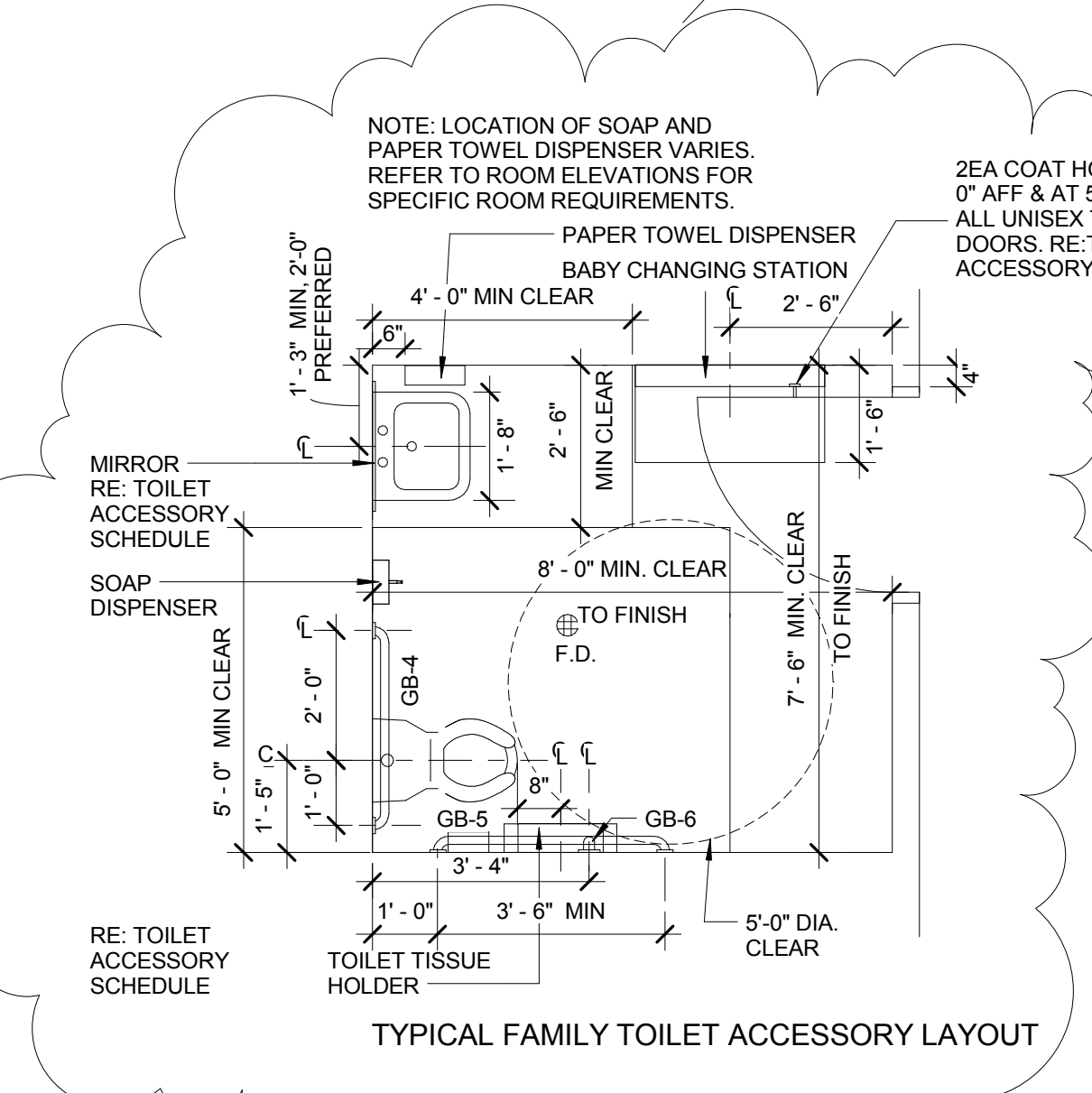
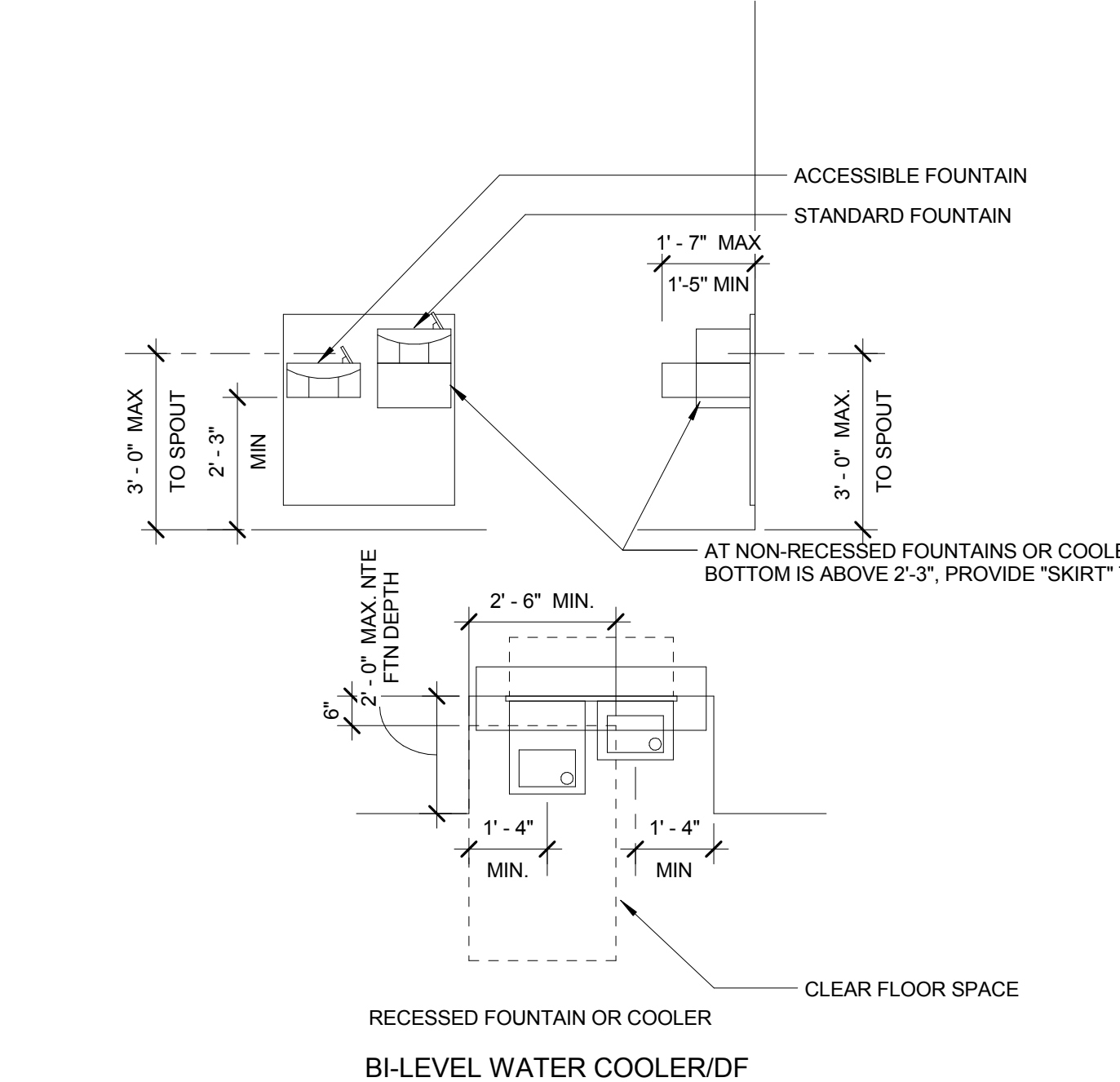

4/7/2015 10:30:52 AM  
 Filename: C:\Revit\Files\ASU Concessions\CD 022015 sst\revit\cd\phase1.rvt  
 Last Plotted:

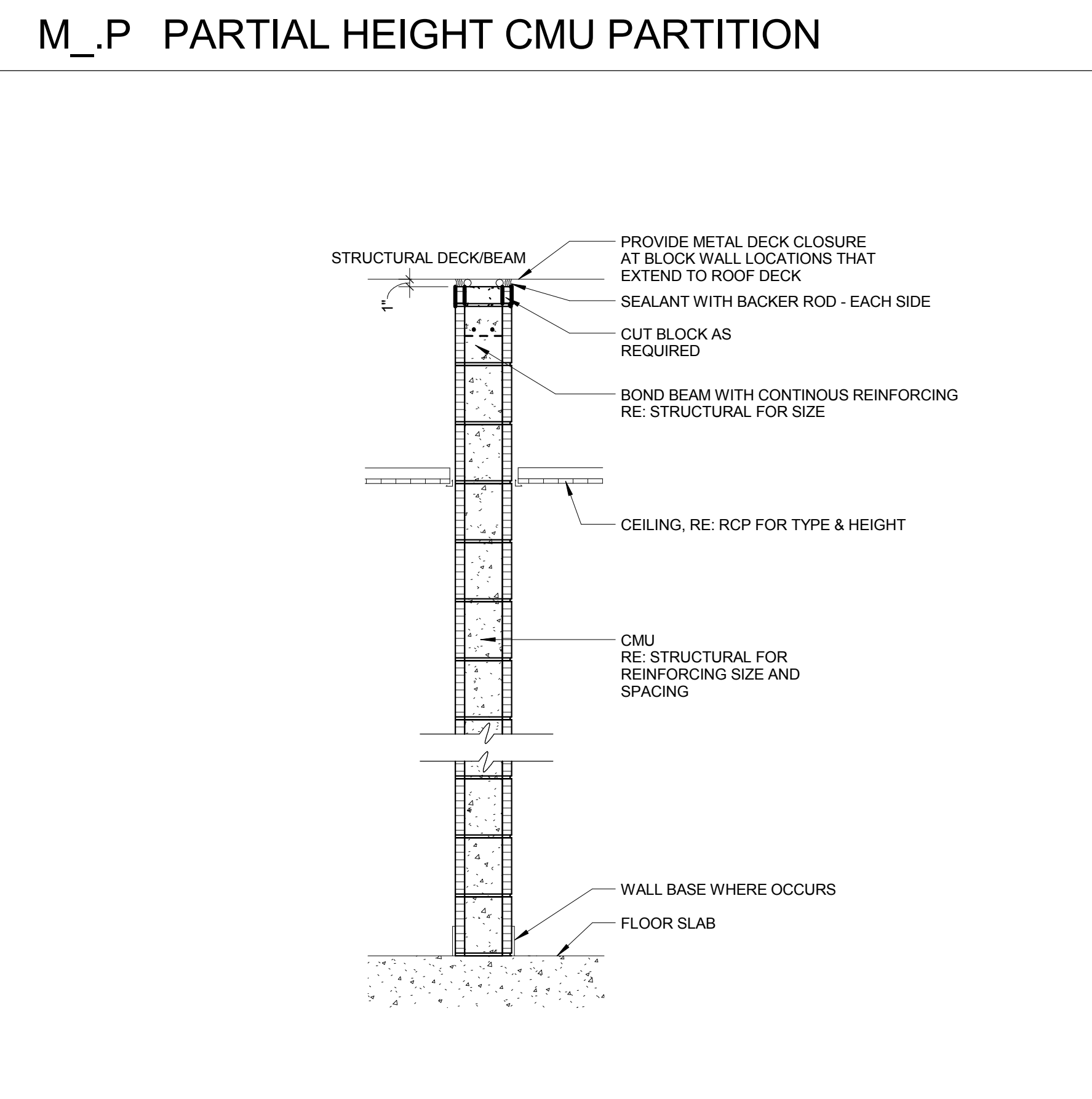
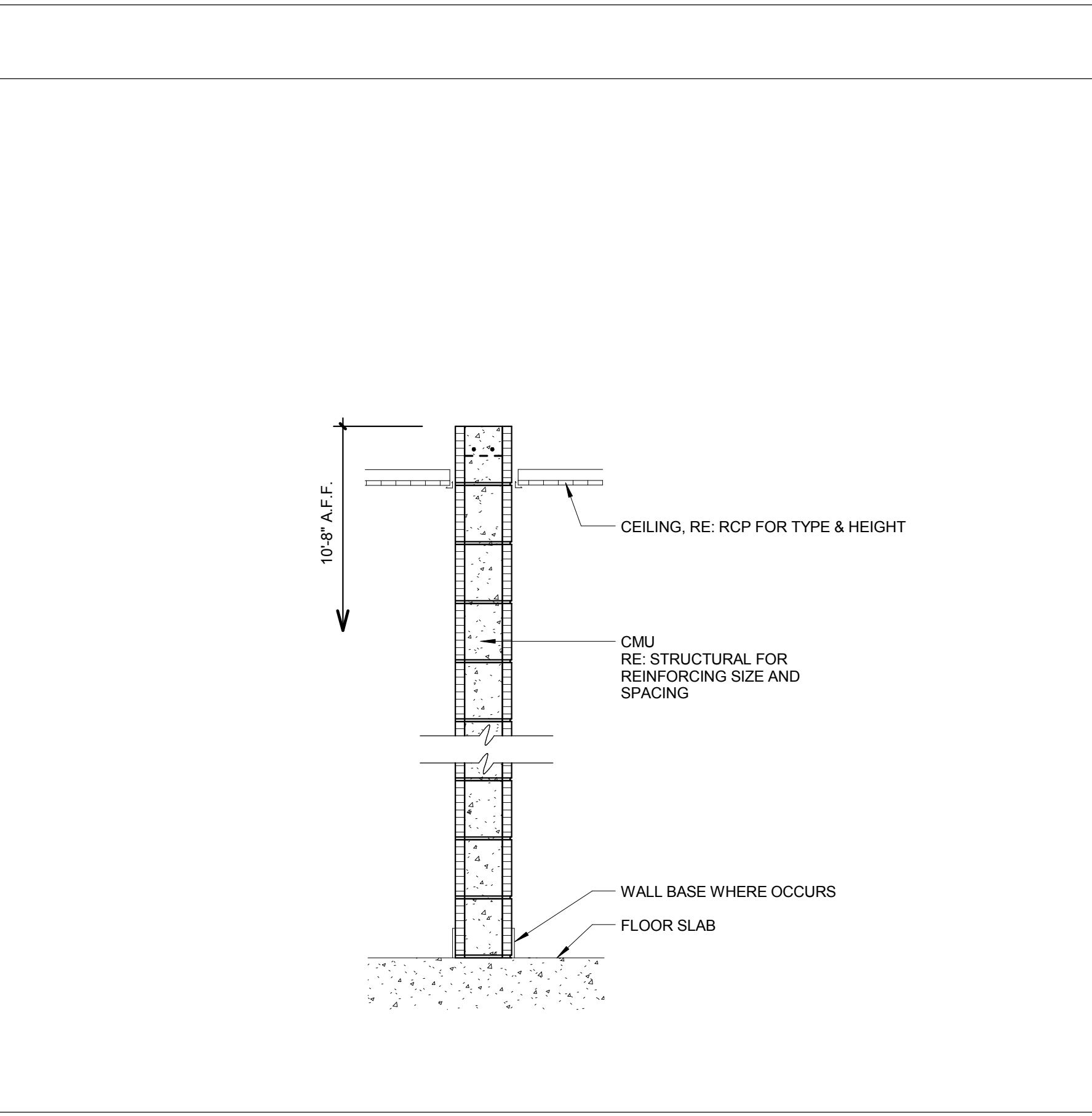

**M\_F FULL HEIGHT CMU PARTITION**

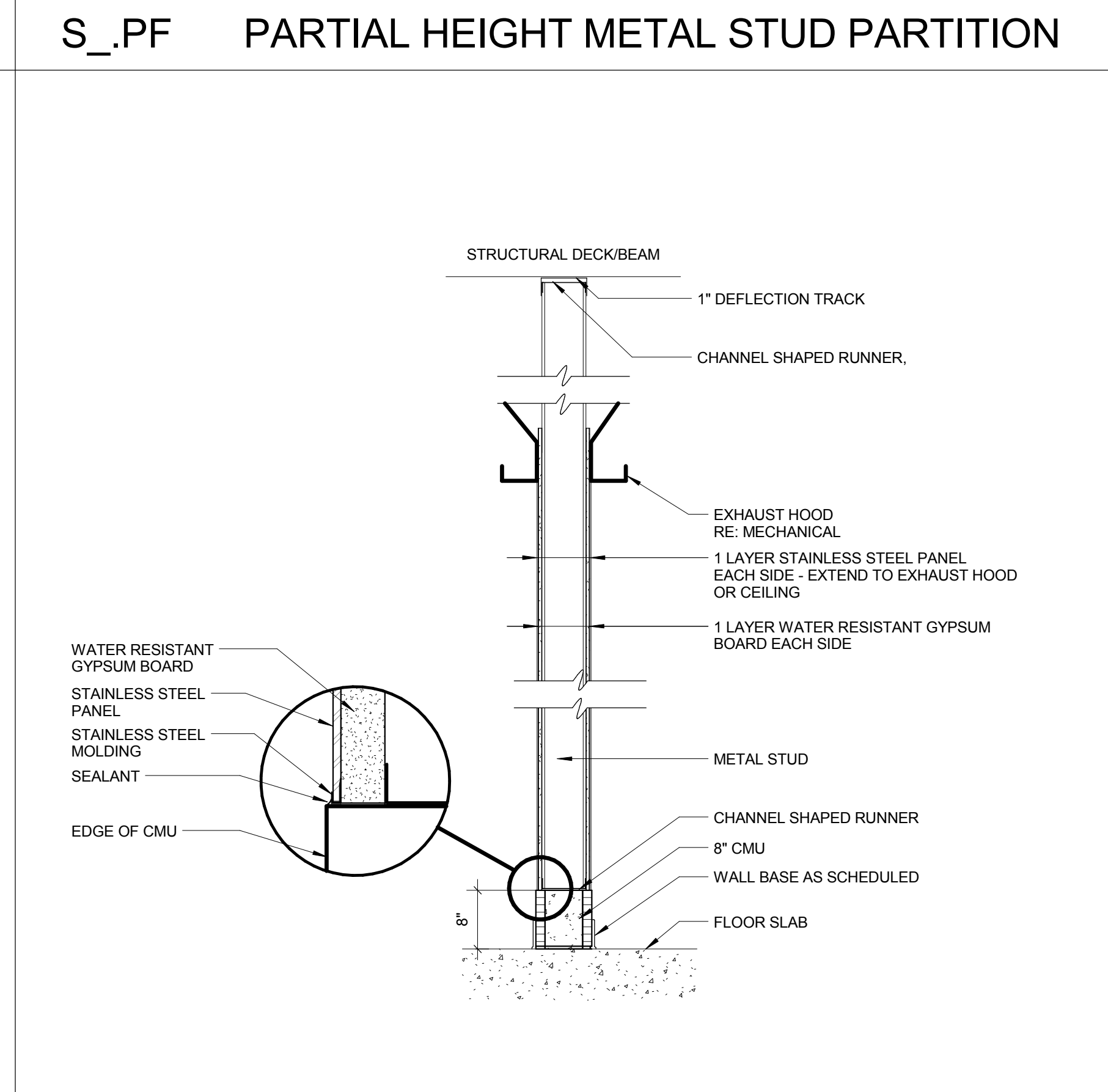
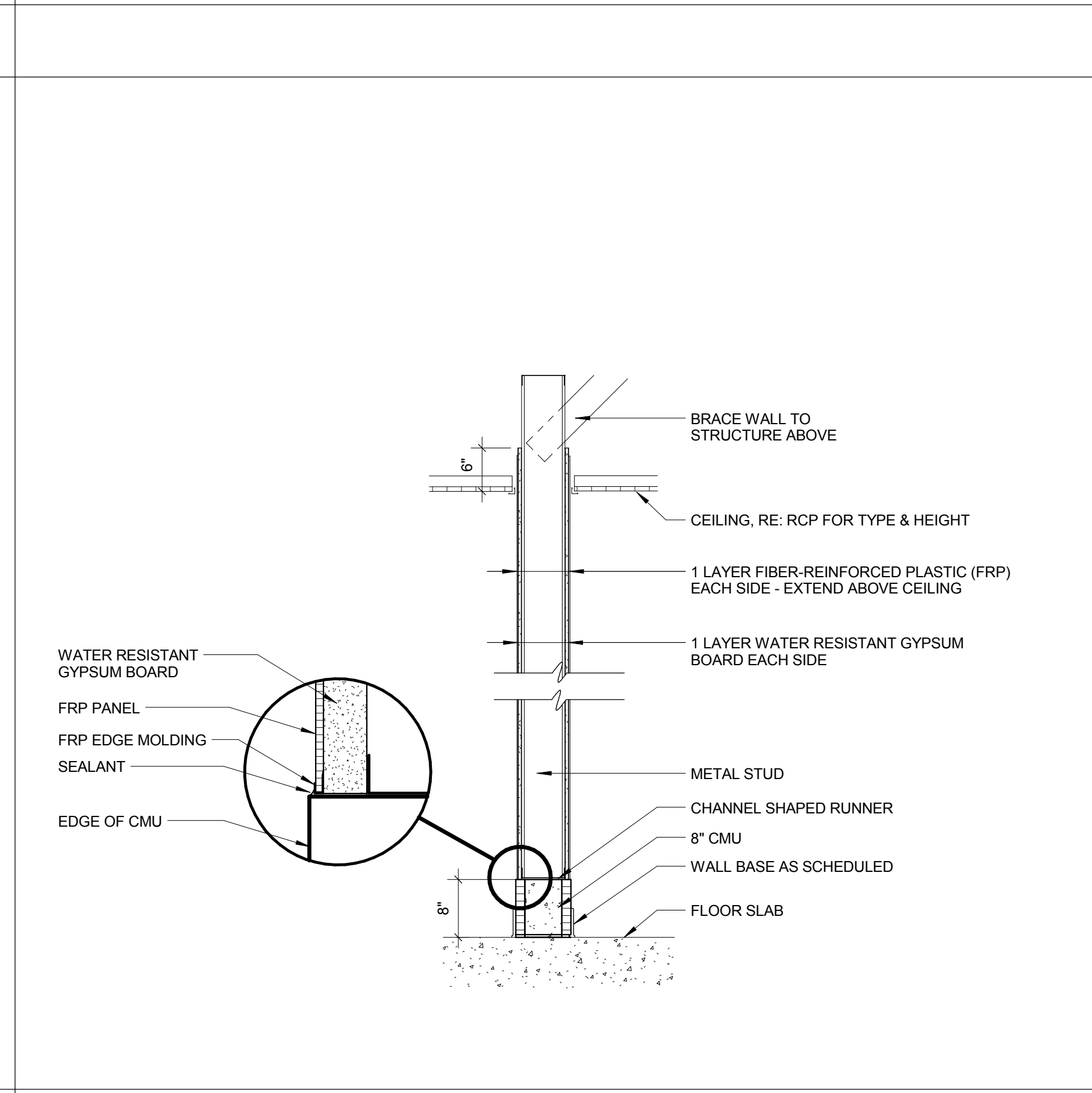
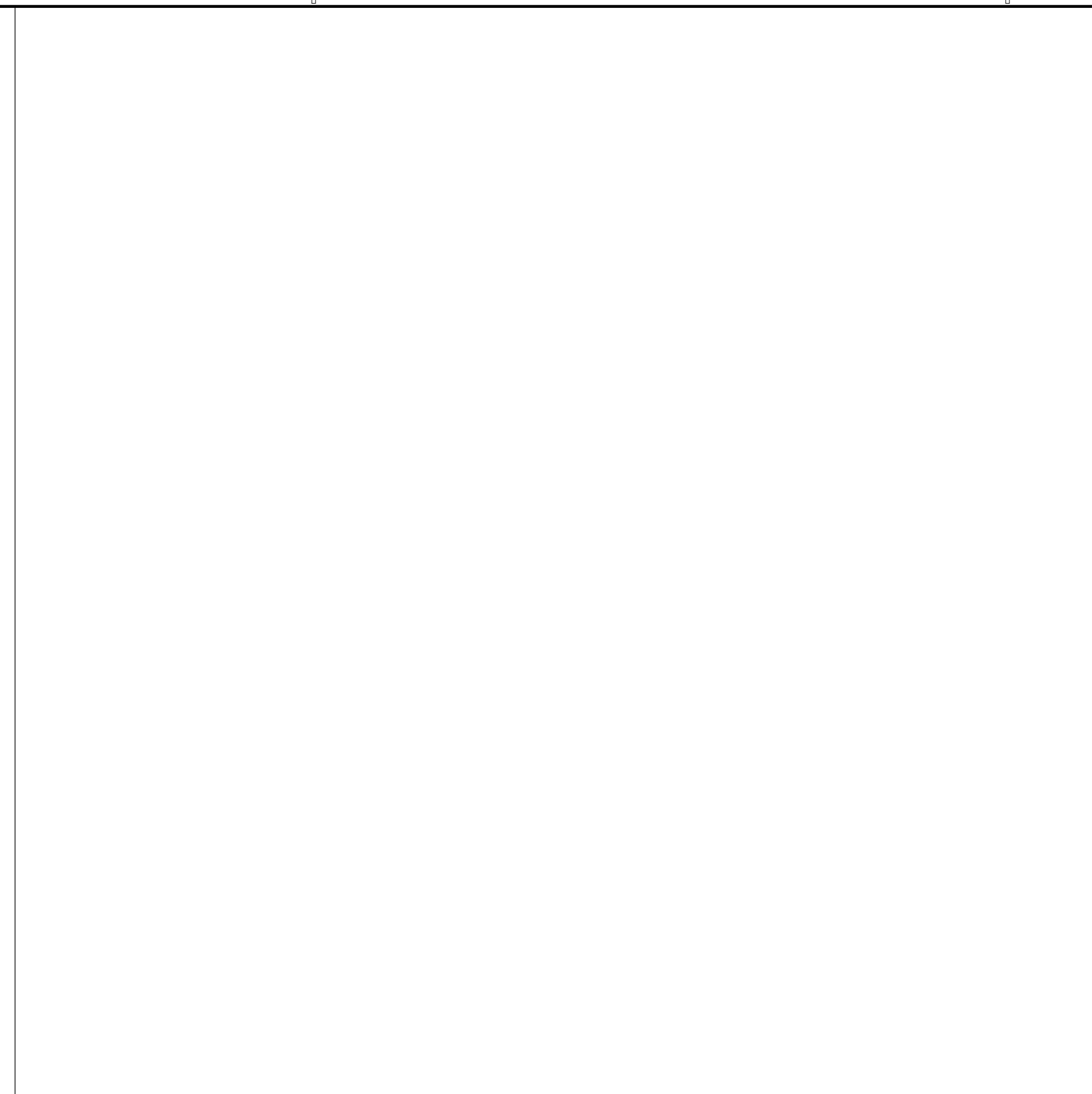

**S\_PN PARTIAL HEIGHT METAL STUD PARTITION**

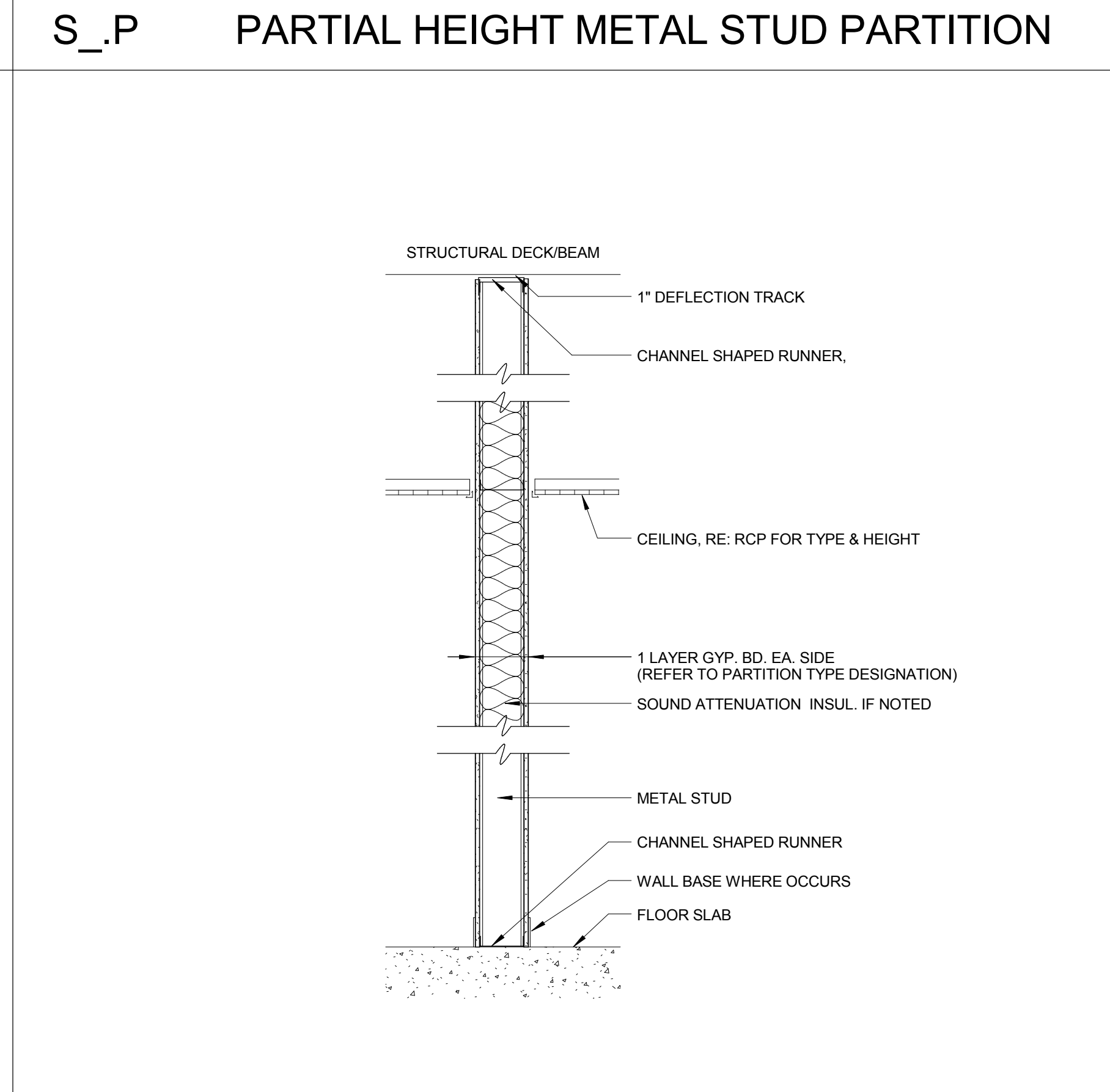
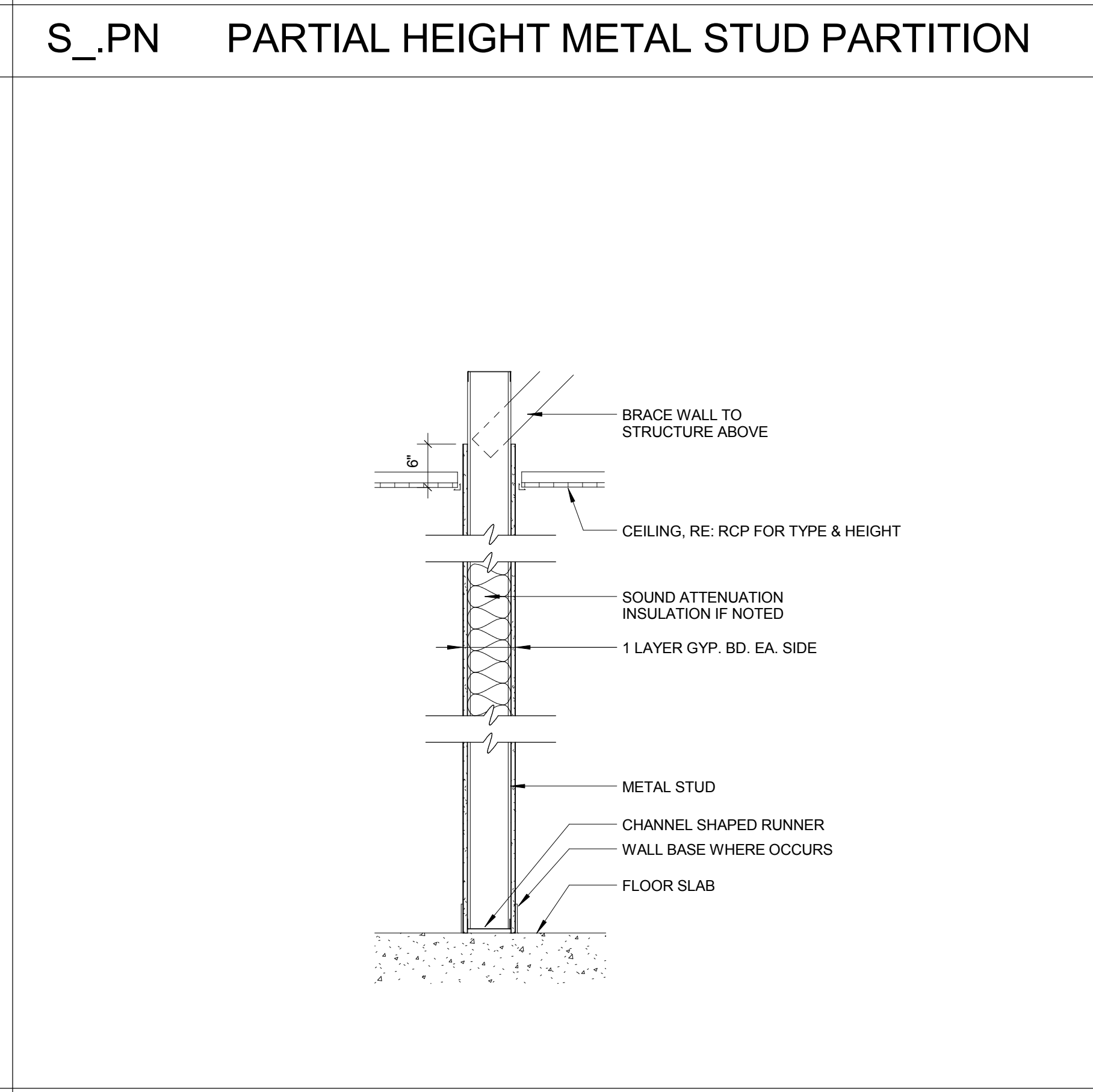
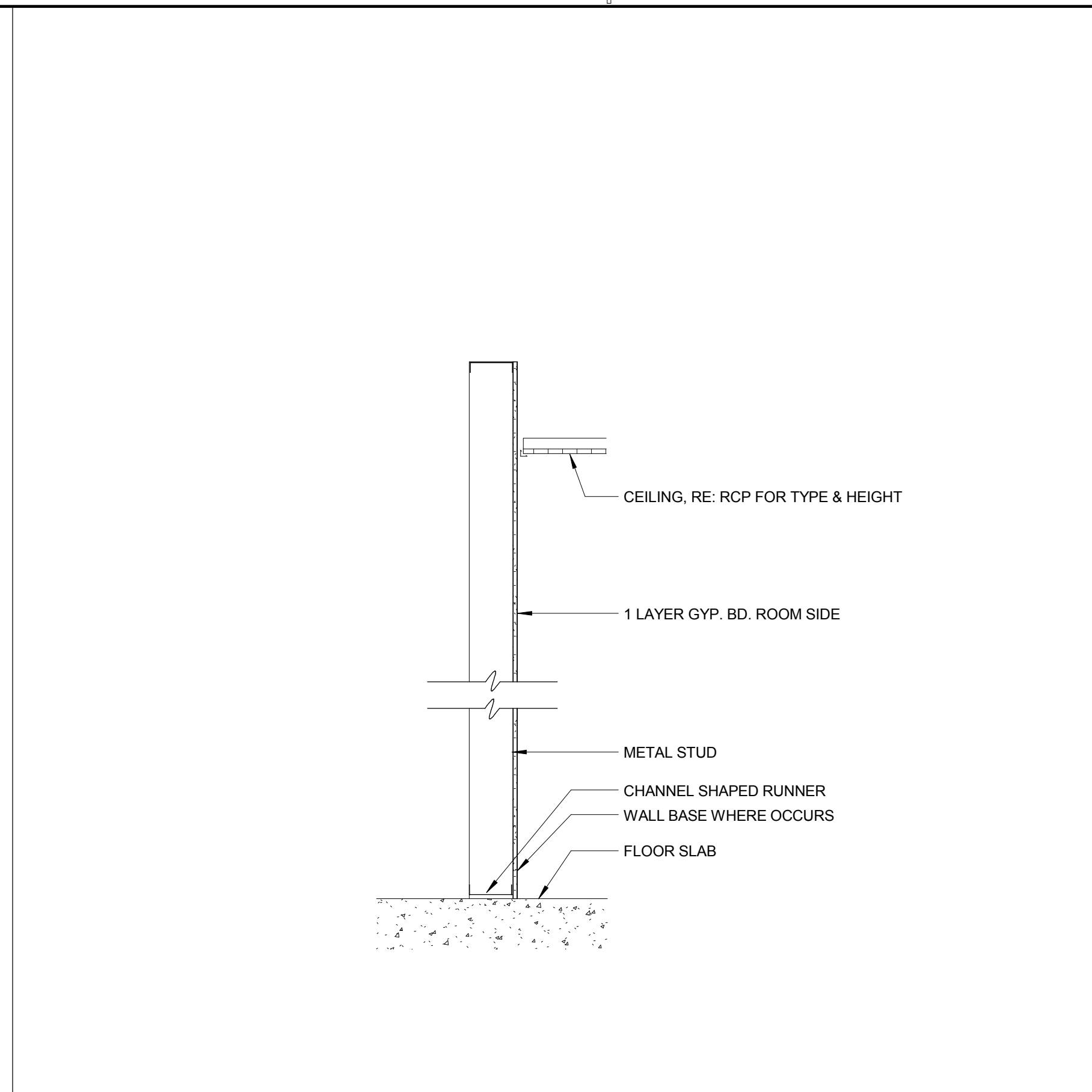

**S\_PN PARTIAL HEIGHT METAL STUD PARTITION**

**WALL TAG LEGEND**

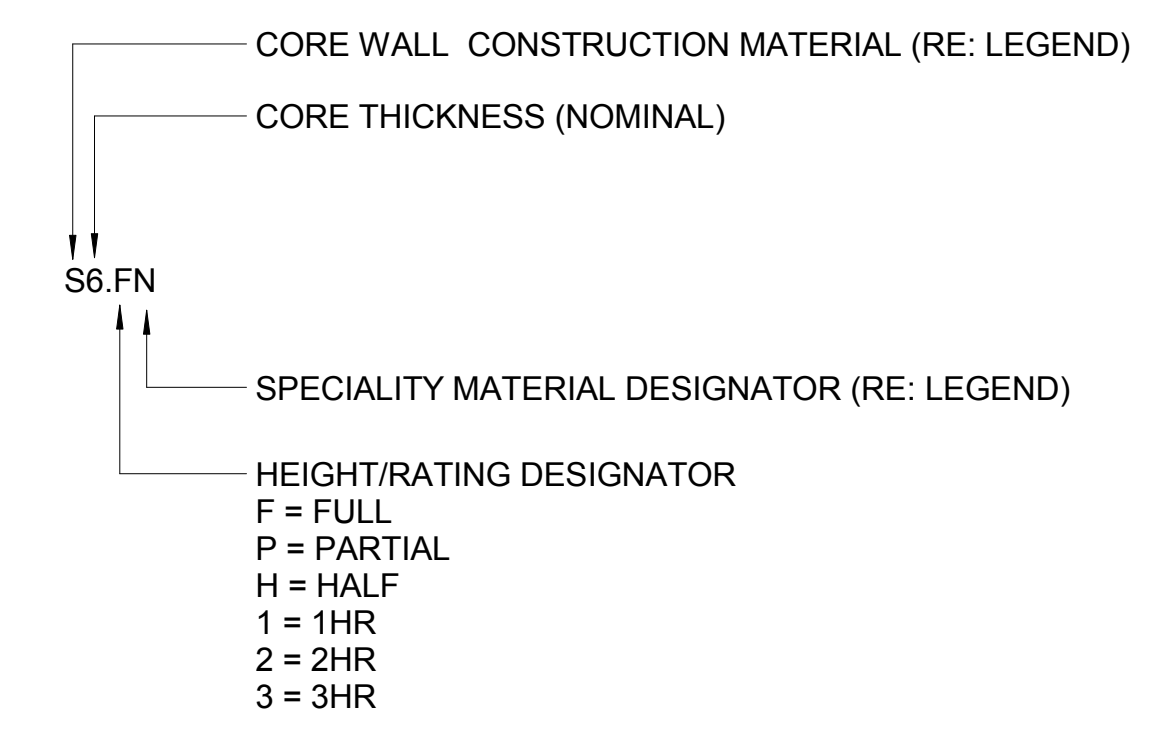

**CORE WALL CONSTRUCTION MATERIAL LEGEND**

LETTER	DESCRIPTION
A	ACOUSTICAL WALL (MTL STUDS)
CS	SHAFT WALL (MTL STUDS)
F	FURRING (MTL CHANNELS)
M	MASONRY
MS	COMBINED MASONRY/MTL STUD
S	MTL STUD

**CORE THICKNESS LEGEND**

STEEL STUD REF: 09 2500

NOMINAL	ACTUAL
1	1 5/8"
2	2 1/2"
3	3 5/8"
4	4"
6	6"
8	8"

MASONRY REF: 040 2000

NOMINAL	ACTUAL
4	3 5/8"
8	7 5/8"
12	11 5/8"

**SPECIALTY MATERIAL LEGEND**

- A TILE OR STONE: RE FINISH SCHEDULE AND INTERIOR ELEVATIONS. PROVIDE TILE BACKER BOARD RE: SPEC 09 2500 AT TILE SIDE OF WALL AT ANY NON-MASONRY WALLS TILE DIRECT TO CMU.
- F FIBER-REINFORCED PLASTIC (FRP) OVER 5/8" WATER RESISTANT GYP. BOARD EACH SIDE OF WALL
- J STAINLESS STEEL PANELS OVER 5/8" WATER RESISTANT GYP. BOARD EACH SIDE OF WALL
- N PROVIDE GYPSUM BOARD FINISH ON ROOM SIDE ONLY
- S 3" MIN. SOUND BATT/ATTENUATION BATT INSULATION
- W WOOD, RE: SPEC



**PROJECT**  
 ARKANSAS STATE UNIVERSITY  
 CENTENNIAL EXPANSION  
 CONCESSIONS - PHASE 1



**CLIENT**  
 ARKANSAS STATE UNIVERSITY  
 P.O. BOX 2103  
 STATE UNIVERSITY, ARKANSAS 72467  
 www.astate.edu

**ARCHITECT**  
 AECOM DESIGN SERVICES, INC.  
 2380 MCGEE SUITE 200  
 KANSAS CITY, MISSOURI 64108  
 www.aecom.com

**ASSOCIATE ARCHITECT**  
 BRACKETT-KRENNERICH ARCHITECTS  
 100 EAST HUNTINGTON AVE, SUITE D  
 JONESBORO, ARKANSAS 72401  
 www.bkarchs.com

**CIVIL**  
 ASSOCIATED ENGINEERING AND TESTING, LLC  
 P.O. BOX 1462  
 JONESBORO, ARKANSAS 72403  
 www.aecom.com

**STRUCTURAL**  
 AECOM DESIGN SERVICES, INC.  
 125 BROAD STREET  
 NEW YORK, NEW YORK 10004  
 www.aecom.com

**MEP / FIRE PROTECTION**  
 AECOM DESIGN SERVICES, INC.  
 5444 WESTHEIMER ROAD, SUITE 200  
 HOUSTON, TEXAS 77056  
 www.aecom.com

**AUDIO/VISUAL**  
 HENDERSON ENGINEERS, INC.  
 8345 LENEJA DRIVE, SUITE 300  
 LENEJA, KANSAS 66214  
 www.hei-eng.com

**LIFE SAFETY CONSULTANT**  
 FP&C  
 3770 BROADWAY  
 KANSAS CITY, MISSOURI  
 www.fpc-consultants.com

**FOOD SERVICE CONSULTANT**  
 S20 CONSULTANTS  
 530 N. WOOD #C  
 CHICAGO, IL 60622  
 www.s20consultants.net

**CONSTRUCTION MANAGER**  
 RAMSONS, INC.  
 3111 DAN AVE  
 JONESBORO, ARKANSAS 72401  
 www.ramsonsinc.net



**ISSUE/REVISION**

I/R	DATE	DESCRIPTION
1	04-06-2015	DELTA REVISION 1/A

**PARTITION TYPES - CONCESSIONS - PHASE 1**

SCALE **As indicated**  
 DATE: **20 MARCH 2020** AECOM PROJ.#: 60321149  
 BKA PROJ.#: 10315

**A0-31**

CONSTRUCTION DOCUMENTS

DOOR SCHEDULE

Opening Information	Room Name	Opening Information			Door Information			Frame Information			Glass Type	Hardware Group	Notes	Rev No.	
		Width	Height	Rating	Door Type	No. of Leaves	Door Material	Door Finish	Frame Type	Frame Material					Frame Finish
114A	CHASE	2'-4"	7'-0"	---	D2	1	HM	PT	HMF2	HM	PT	C3,D3	33	---	---
114B	CHASE	2'-4"	7'-0"	---	D2	1	HM	PT	HMF2	HM	PT	C3,D3	33	---	---
114C	ELECTRICAL	3'-0"	7'-0"	---	D2	1	HM	PT	HMF3	HM	PT	C3,D3	33	---	---
114D	WOMEN	3'-0"	7'-0"	---	D1	1	HM	PT	HMF3	HM	PT	C3,D3	36	---	---
114E	WOMEN	3'-0"	7'-0"	---	D1	1	HM	PT	HMF3	HM	PT	C3,D3	36	---	---
114F	WOMEN	3'-0"	7'-0"	---	D1	1	HM	PT	HMF3	HM	PT	A4,C4,D4	44	---	---
116A	FIRE PUMP	6'-0"	7'-0"	---	D1	2	HM	PT	HMF4	HM	PT	A4,C4,D4	34	---	---
117A	TEAM STORE	3'-0"	7'-10"	---	D4	1	ALUMINUM	---	AF2	ALUM	ALUM	A1,C1,D1	43	ALUMINUM STOREFRONT SINGLE DOOR	---
117B	TEAM STORE	3'-0"	7'-10"	---	D4	1	ALUMINUM	---	AF1	ALUM	ALUM	A1,C1,D1	45	ALUMINUM STOREFRONT DOUBLE DOOR	---
118A	TICKETING	3'-0"	7'-0"	---	D1	1	HM	PT	HMF3	HM	PT	A4,C4,D4	39	---	---
119A	STORAGE	3'-0"	7'-0"	---	D1	1	HM	PT	HMF3	HM	PT	A4,C4,D4	39	---	---
120A	FIRST AID	3'-0"	7'-0"	---	D1	1	HM	PT	HMF3	HM	PT	A4,C4,D4	39	---	---
120B	TOILET	3'-0"	7'-0"	---	D2	1	HM	PT	HMF1	HM	PT	C5,D5	35	---	---
124A	ELECTRICAL YARD	3'-0"	7'-0"	---	D1	1	HM	PT	HMF3	HM	PT	C4,D4	37	---	---
125A	ELECTRICAL	6'-0"	7'-0"	---	D2	2	HM	PT	HMF4	HM	PT	C3,D3	32	---	---
125B	DOCK	6'-0"	7'-0"	---	D1	2	HM	PT	HMF4	HM	PT	A4,C4,D4	46	---	---
126A	TRASH	3'-0"	7'-0"	---	D1	1	HM	PT	HMF3	HM	PT	A4,C4,D4	40	---	---
126B	TRASH	8'-0"	8'-0"	---	D3	---	---	---	---	---	A6,B6,D6	---	---	INSULATED ROLLING DOOR	---
128C	TRASH	3'-0"	7'-0"	---	D1	1	HM	PT	HMF3	HM	PT	C3,D3	38	---	---
127A	OFFICE	3'-0"	7'-0"	---	D1	1	HM	PT	HMF1	HM	PT	C5,D5	31	---	---
127B	TOILET	3'-0"	7'-0"	---	D2	1	HM	PT	HMF1	HM	PT	C5,D5	35	---	---
127C	JANITOR	3'-0"	7'-0"	---	D2	1	HM	PT	HMF3	HM	PT	C3,D3	30	---	---
128A	COMMISSARY	6'-0"	7'-0"	---	D1	2	HM	PT	HMF4	HM	PT	A4,C4,D4	41	---	---
128B	COMMISSARY	6'-0"	7'-0"	90 MIN.	D1	2	HM	PT	HMF4	HM	PT	A4,C4,D4	42	---	---

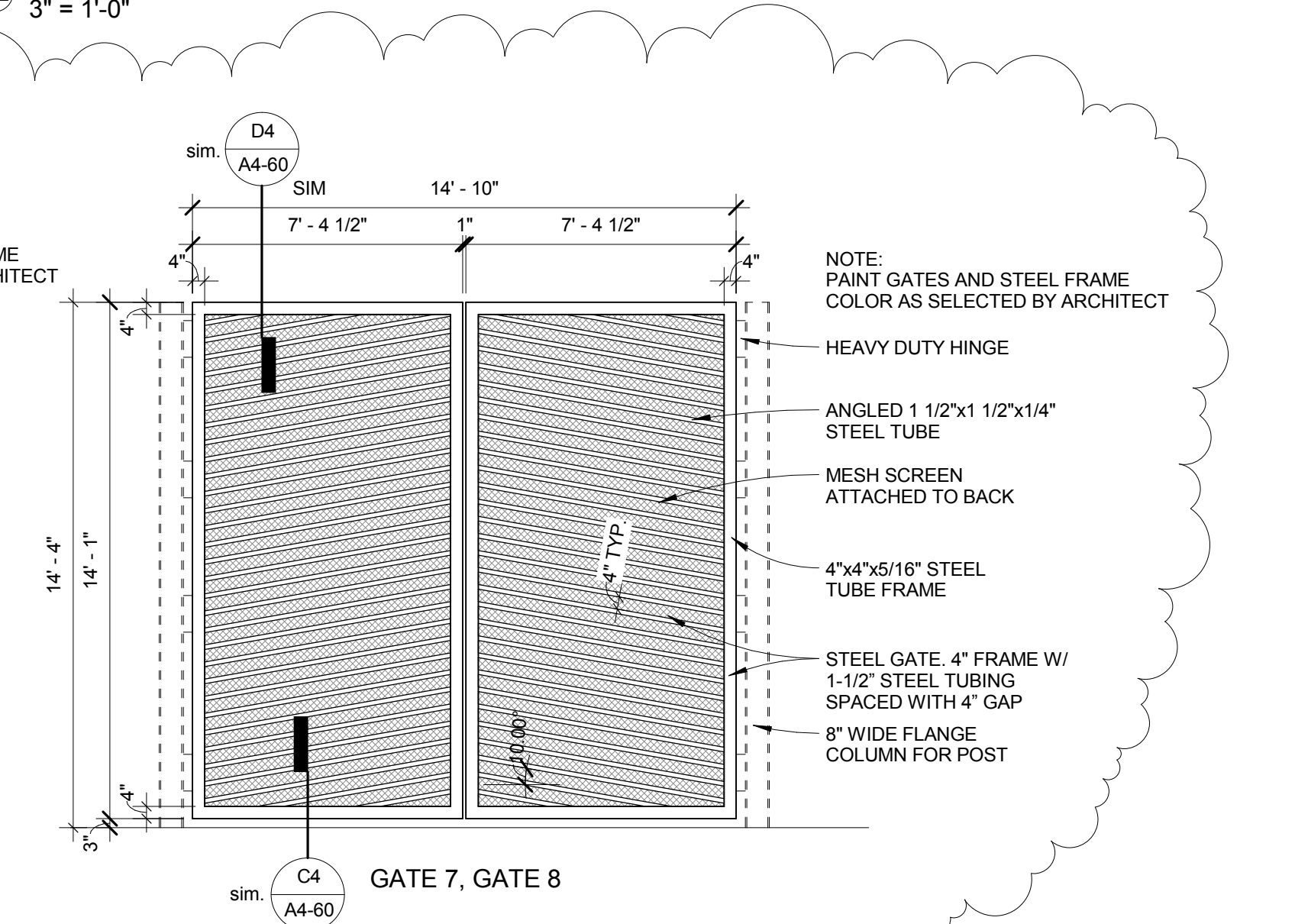
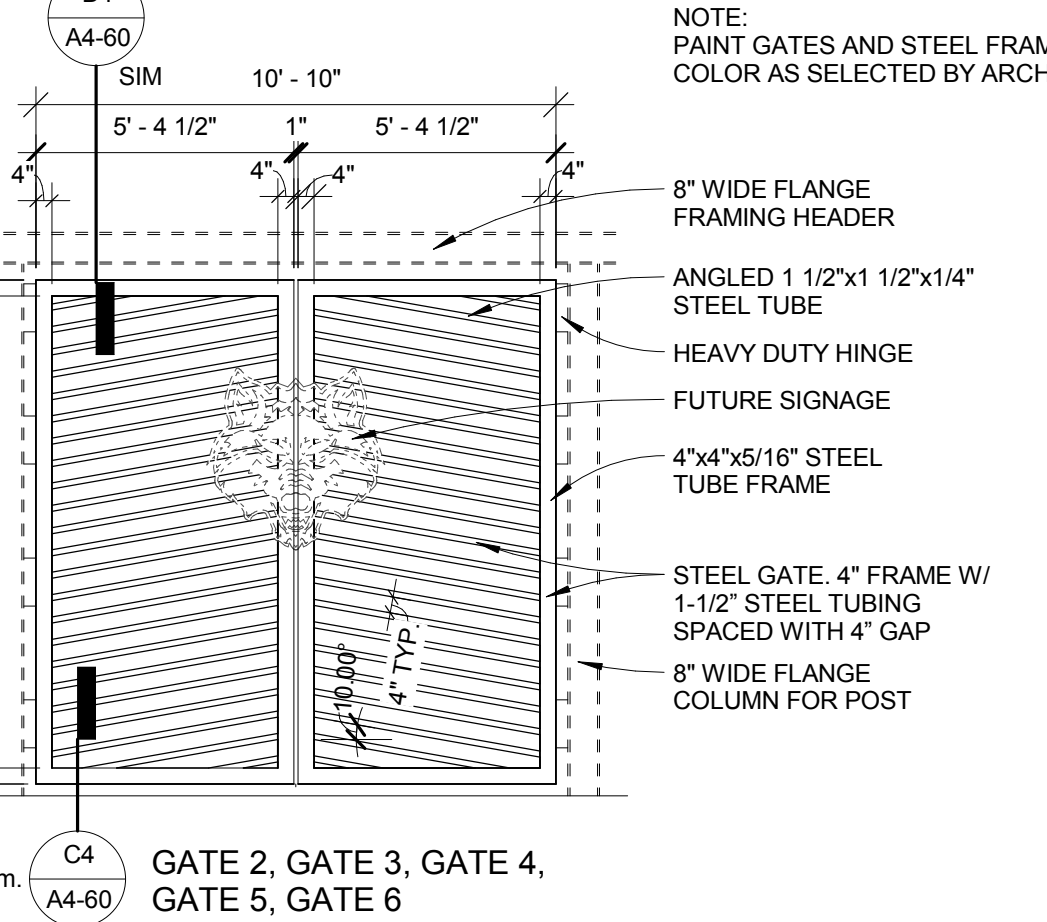
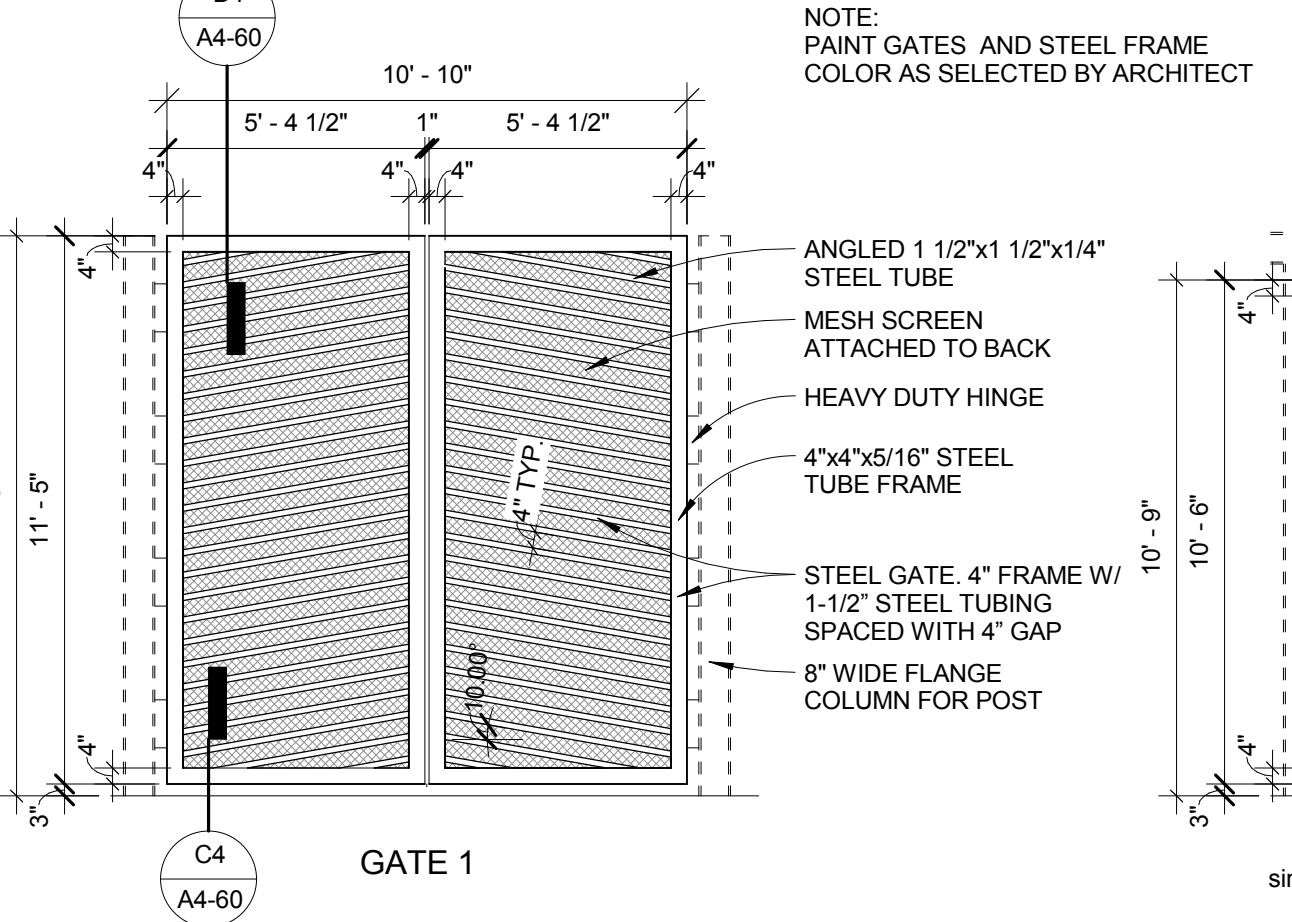
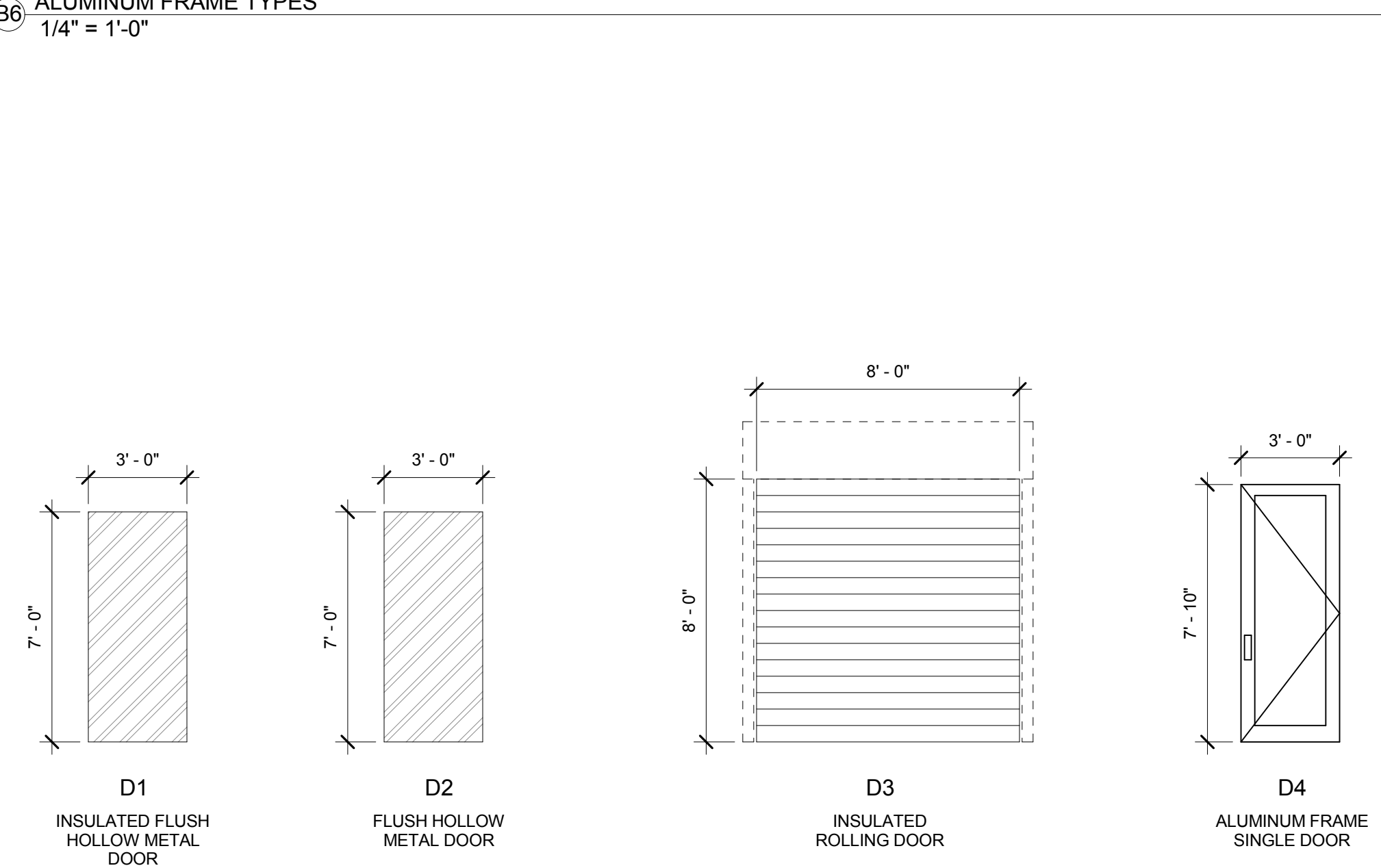
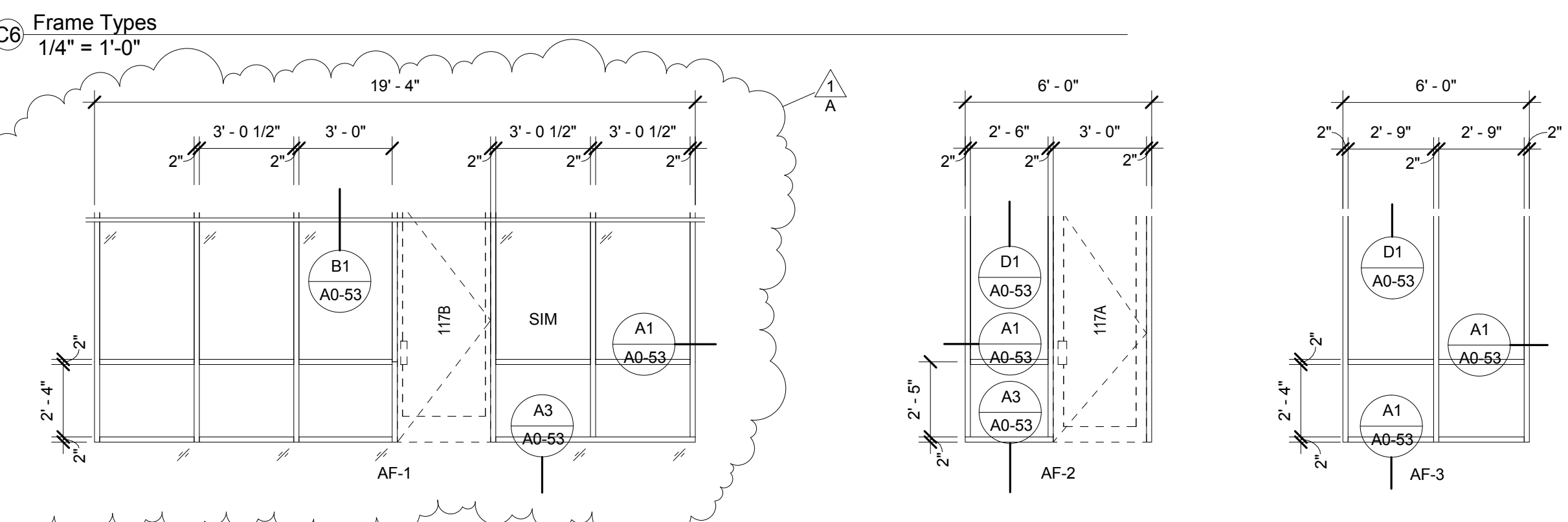
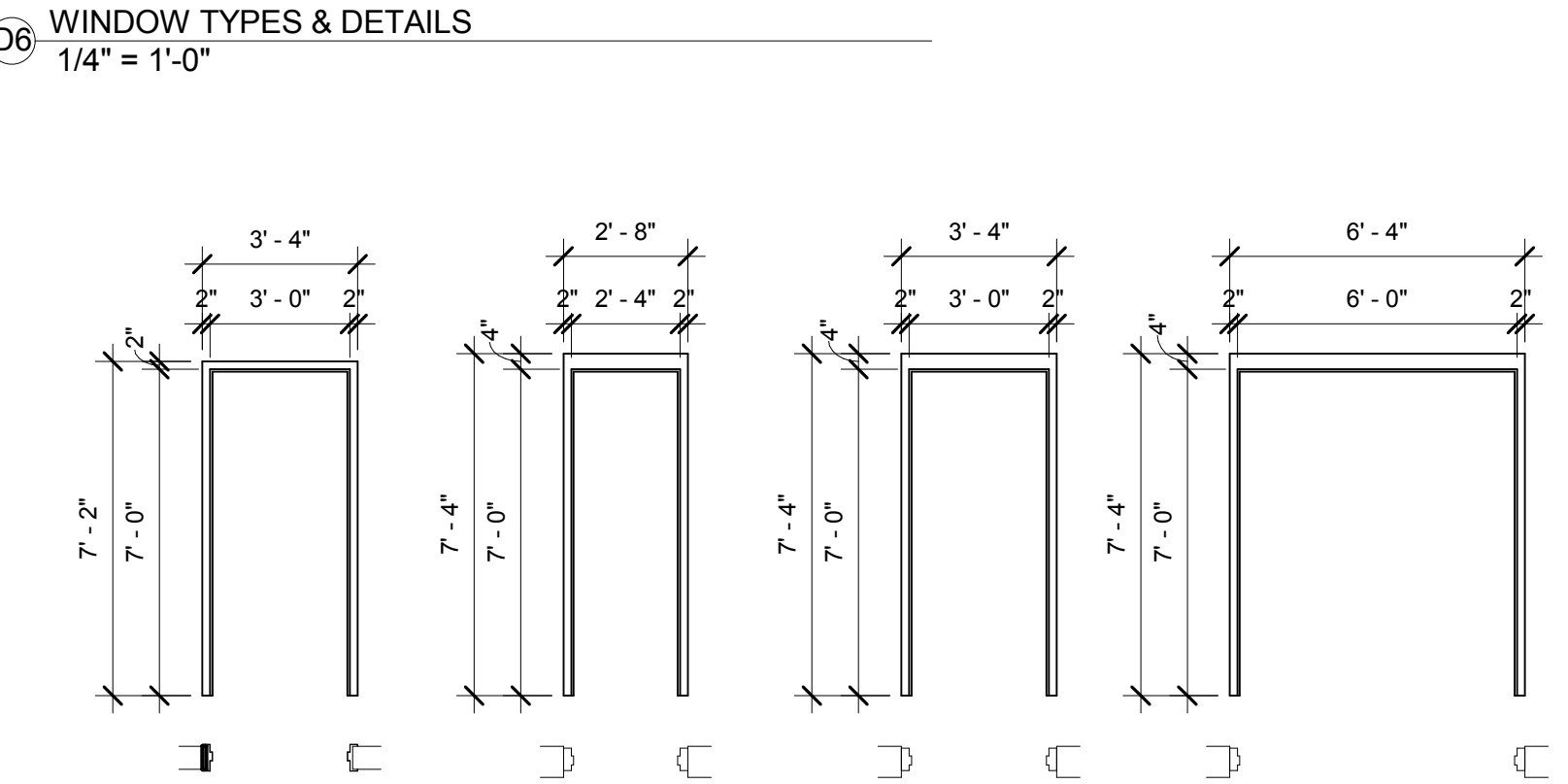
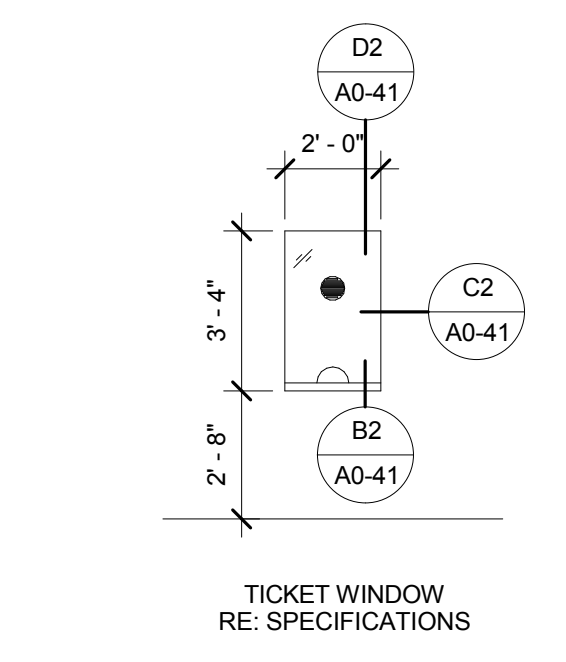
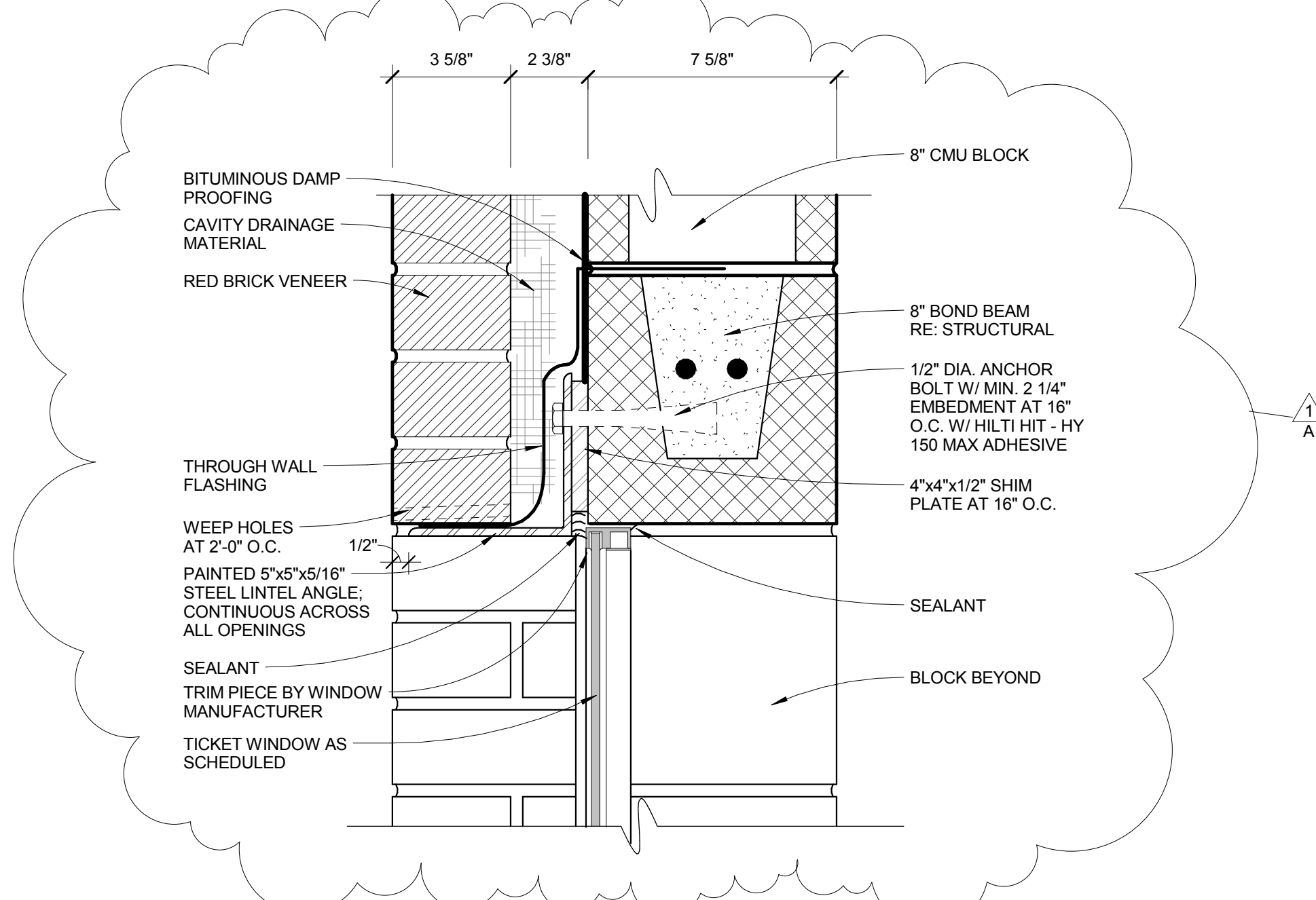

**PROJECT**  
ARKANSAS STATE UNIVERSITY  
CENTENNIAL EXPANSION  
CONCESSIONS - PHASE 1



**CLIENT**  
ARKANSAS STATE UNIVERSITY  
P.O. BOX 2103  
STATE UNIVERSITY, ARKANSAS 72467  
www.asstate.edu

**ARCHITECT**  
AECOM DESIGN SERVICES, INC.  
2380 MCGEE SUITE 200  
KANSAS CITY, MISSOURI 64108  
www.aecom.com

**ASSOCIATE ARCHITECT**  
BRACKETT-KRENNERICH ARCHITECTS  
100 EAST HUNTINGTON AVE, SUITE D  
JONESBORO, ARKANSAS 72401  
www.bkarchts.com

**CIVIL**  
ASSOCIATED ENGINEERING AND TESTING, LLC  
P.O. BOX 1462  
JONESBORO, ARKANSAS 72403  
www.aecom.com

**STRUCTURAL**  
AECOM DESIGN SERVICES, INC.  
125 BROAD STREET  
NEW YORK, NEW YORK 10004  
www.aecom.com

**MEP / FIRE PROTECTION**  
AECOM DESIGN SERVICES, INC.  
6444 WESTHEIMER ROAD, SUITE 200  
HOUSTON, TEXAS 77056  
www.aecom.com

**AUDIO/VISUAL**  
HENDEYSON ENGINEERS, INC.  
8345 LENEXA DRIVE, SUITE 300  
LENEXA, KANSAS 66214  
www.hel-eng.com

**LIFE SAFETY CONSULTANT**  
FP&C  
3770 BROADWAY  
KANSAS CITY, MISSOURI  
www.fpc-consultants.com

**FOOD SERVICE CONSULTANT**  
S20 CONSULTANTS  
530 N. WOOD #C  
CHICAGO, IL 60622  
www.s20consultants.net

**CONSTRUCTION MANAGER**  
RAMSONS, INC.  
3111 DAN AVE  
JONESBORO, ARKANSAS 72401  
www.ramsomic.net

**REGISTRATION**  
BRACKETT-KRENNERICH & ASSOCIATES, P.C.  
REGISTERED ARCHITECTS  
ARKANSAS  
20 MARCH 2015

**ISSUE/REVISION**

NO.	DATE	DESCRIPTION
1	04-06-2015	DELTA REVISION 1/A

**WINDOW & DOOR TYPES, WINDOW & DOOR SCHEDULES - CONCESSIONS**

SCALE As indicated  
DATE: 20 MARCH 2014  
AECOM PROJ.#: 60321149  
BKA PROJ.#: 10315





4/7/2015 10:32:33 AM  
 C:\Revit\Files\ASU\Commissions\CD\022015\stairwell\cd\phase1.rvt  
 Project Management Initials: Designer: Checker: Approver: ACP-1 30" x 42"  
 Last Plotted:

FINISH LEGEND									
FINISH MATERIAL CODE	MATERIAL	MANUFACTURER	PRODUCT NAME & NUMBER	COLOR	SIZE	REP CONTACT INFO.	INSTALLATION/COMMENTS	LOCATION/NOTES	REV
ACP - ACRYLIC PANEL	ACRYLIC PANEL	ACRYLITE	ACRYLITE CELL CAST SHEET (GP)	CLEAR	.118" (3mm) THICKNESS	WWW.ACRYLITE.COM		BACK OF CLUB BAR WALL	1
ACT - ACOUSTICAL CEILING TILE	ACOUSTICAL CEILING TILE	ARMSTRONG	OPTIMA BEVELED TEGULAR, GRID 15/16" GRID PRELUDE; #3255	WHITE	4'x4'	ELIZABETH MOON (913-209-9434); EMOON@ARMSTRONG.COM		CLUB	
ACT-1	ACOUSTICAL CEILING TILE	ARMSTRONG	OPTIMA BEVELED TEGULAR, GRID 15/16" GRID SUPRAFINE; # 3250	WHITE	2'x2'	ELIZABETH MOON (913-209-9434); EMOON@ARMSTRONG.COM		SUITES, CORRIDORS, RESTROOMS	
ACT-2	ACOUSTICAL CEILING TILE	ARMSTRONG	ULTIMA TEGULAR 15/16" GRID #1911	WHITE	2'x2'	ELIZABETH MOON (913-209-9434); EMOON@ARMSTRONG.COM		BOH AREAS	
ACT-3	ACOUSTICAL CEILING TILE	ARMSTRONG	AXIOM TRIM PIECE # AX6STR-WH & CONNECTOR CLIPS # AXTBC	WHITE	6"	ELIZABETH MOON (913-209-9434); EMOON@ARMSTRONG.COM		ALL CEILING CLOUDS	
ACT-4	ACOUSTICAL CEILING TILE PERIMETER TRIM PC	ARMSTRONG		WHITE					
AF - ARCHITECTURAL FILM	ARCHITECTURAL FILM	3M FASHRA		MAT CRYSTALI	50" x 98.4 FT.	KATHY ANDERSON (800-221-1540 OR CELL 913-707-3839); KANDERSON@DESIGNTEX.COM		DOOR GLAZING FILM	
AF-1	ARCHITECTURAL FILM	3M FASHRA		MAT CRYSTALI	50" x 98.4 FT.	KATHY ANDERSON (800-221-1540 OR CELL 913-707-3839); KANDERSON@DESIGNTEX.COM		DOOR GLAZING FILM	
CPT - CARPET	MODULAR CARPET TILE	INTERFACE	HEAD OVER HEALS	MO822; SAMPLE # 260765-002	1m x 1m	KATIE SWEETIN (816.673.5771) KSEETIN@INTERFACE.COM	INSTALL: MONOLITHIC	CLUB, SEE GENERAL NOTE S/ A0-60	1
CPT-1	MODULAR CARPET TILE	INTERFACE	HEAD OVER HEALS	MO822; SAMPLE # 260765-006	1m x 1m	KATIE SWEETIN (816.673.5771) KSEETIN@INTERFACE.COM	INSTALL: MONOLITHIC	SUITES, SEE GENERAL NOTE S/ A0-60	
CPT-2	MODULAR CARPET TILE	INTERFACE	3rd AVENUE	259230-003	50cm x 50cm	KATIE SWEETIN (816.673.5771) KSEETIN@INTERFACE.COM	INSTALL: BRICK	CORRIDORS	
CPT-3	MODULAR CARPET TILE	INTERFACE	2nd AVENUE	259230-002	50cm x 50cm	KATIE SWEETIN (816.673.5771) KSEETIN@INTERFACE.COM	INSTALL: BRICK	CORRIDORS	
CPT-4	MODULAR CARPET TILE	INTERFACE	HARMONIZE; 138720AK00	104043 GRAVEL	25cm x 1m	KATIE SWEETIN (816.673.5771) KSEETIN@INTERFACE.COM	INSTALL: ASHLAR	PRESS. BOH, SEE GENERAL NOTE S/ A0-60	
CPT-5	MODULAR CARPET TILE	INTERFACE	PIN LINE	259230-004	50cm x 50cm	KATIE SWEETIN (816.673.5771) KSEETIN@INTERFACE.COM	INSTALL: BRICK	CORRIDORS, ELEVATOR LOBBY	
CPT-6	MODULAR CARPET TILE	INTERFACE							
FRP - FIBER-REINFORCED PLASTIC	WALL PANELS	PANOLAN	FIBERGLASS REINFORCED PLASTIC	BLACK, EMBOSSED FINISH		SHEILA LARSON (816-719-0046) SLARSON@COMPDISTRIBUTORS.COM; WWW.PANOLAM.COM		BOH AREAS, SUITES	
FRP-1	WALL PANELS	PANOLAN	FIBERGLASS REINFORCED PLASTIC	BLACK, EMBOSSED FINISH		SHEILA LARSON (816-719-0046) SLARSON@COMPDISTRIBUTORS.COM; WWW.PANOLAM.COM		BOH AREAS, SUITES	
GL - GLASS	GLASS (LAMINATED)	PULP STUDIO	VINTAGE REFLECTION	REF #. AM D B6; 3/16" THICKNESS	48" w x 94" h	KRISTEN GOODMAN (816.777.6662) KRISTIN@GOODLINESDESIGN.COM	SEAMED EDGE FINISH	CLUB BAR BACK WALL (2) SIDES	
GL-1	GLASS (LAMINATED)	PULP STUDIO	VINTAGE REFLECTION	REF #. AM 3040; 3/8" THICKNESS	60" w x 120" h	KRISTEN GOODMAN (816.777.6662) KRISTIN@GOODLINESDESIGN.COM	FLAT POLISH WITH ARS EDGE FINISH	SUITE @ SHADOW BOXED	1
GL-2	GLASS (LAMINATED)	PULP STUDIO	LAMINATED GLASS CLEAR	CLEAR/ 1/2" THICKNESS	REF: DRAWINGS	KRISTEN GOODMAN (816.777.6662) KRISTIN@GOODLINESDESIGN.COM	POLISH EDGE FINISH	SHELVING @ CLUB BAR	
GL-3	GLASS (LAMINATED)	PULP STUDIO	LAMINATED GLASS CLEAR	CLEAR/ 1/2" THICKNESS	REF: DRAWINGS	KRISTEN GOODMAN (816.777.6662) KRISTIN@GOODLINESDESIGN.COM	POLISH EDGE FINISH	SHELVING @ CLUB BAR	
PL - PLASTIC LAMINATE	PLASTIC LAMINATE	LAMIN ART	ze	GOLDEN OAK WEATHERED GRAIN FINISH, QUARTER CUT/ BOOK MATCHED		TIFFANY RUSHING (314.422.2340) TRUSHING@LAMINART.COM		TOILET PARTITIONS	1
PL-1	PLASTIC LAMINATE	LAMIN ART	ze	GOLDEN OAK WEATHERED GRAIN FINISH, QUARTER CUT/ BOOK MATCHED		TIFFANY RUSHING (314.422.2340) TRUSHING@LAMINART.COM		TOILET PARTITIONS	1
PL-2	PLASTIC LAMINATE	WILSON ART	D354-60	DESIGNER WHITE; MATTE FINISH		MELISSA MARMON (913.484.2691) MMARMON@SCSURFACES.COM		PRESS AREA, COACHES, AD, BOH	1
PL-3	PLASTIC LAMINATE	WILSON ART	D315-60	PLATINUM; MATTE FINISH		MELISSA MARMON (913.484.2691) MMARMON@SCSURFACES.COM		PRESS AREA, COACHES, AD, BOH	1
PT - PAINT	PAINT - EGG SHELL	SHERWIN-WILLIAMS	SW6868	REAL RED		BROOK NIENSTEDT 913.381.8633, BROOK.B.NIENSTEDT@SHERWIN.COM			
PT-01.A	PAINT - EGG SHELL	SHERWIN-WILLIAMS	SW6868	REAL RED		BROOK NIENSTEDT 913.381.8633, BROOK.B.NIENSTEDT@SHERWIN.COM			
PT-01.B	PAINT - MATTE	SHERWIN-WILLIAMS	SW6868	REAL RED		BROOK NIENSTEDT 913.381.8633, BROOK.B.NIENSTEDT@SHERWIN.COM			
PT-01.C	PAINT - GLOSS	SHERWIN-WILLIAMS	SW6868	REAL RED		BROOK NIENSTEDT 913.381.8633, BROOK.B.NIENSTEDT@SHERWIN.COM			
PT-02.A	PAINT - EGG SHELL	BENJAMIN MOORE	HC166	KENDALL CHARCOAL		KRISTEN LEU 1.800.642.5678 x2216 OR 866-708-9181, WWW.BENJAMINMOORE.COM			
PT-02.B	PAINT - MATTE	BENJAMIN MOORE	HC166	KENDALL CHARCOAL		KRISTEN LEU 1.800.642.5678 x2216 OR 866-708-9181, WWW.BENJAMINMOORE.COM			
PT-02.C	PAINT - GLOSS	BENJAMIN MOORE	HC166	KENDALL CHARCOAL		KRISTEN LEU 1.800.642.5678 x2216 OR 866-708-9181, WWW.BENJAMINMOORE.COM		OTS, RESTROOM SOFFITS/WALLS	
PT-03.A	PAINT - EGG SHELL	SHERWIN-WILLIAMS	SW6258	TRICORN BLACK		BROOK NIENSTEDT 913.381.8633, BROOK.B.NIENSTEDT@SHERWIN.COM			
PT-03.B	PAINT - MATTE	SHERWIN-WILLIAMS	SW6258	TRICORN BLACK		BROOK NIENSTEDT 913.381.8633, BROOK.B.NIENSTEDT@SHERWIN.COM			
PT-03.C	PAINT - GLOSS	SHERWIN-WILLIAMS	SW6258	TRICORN BLACK		BROOK NIENSTEDT 913.381.8633, BROOK.B.NIENSTEDT@SHERWIN.COM			
PT-04.A	PAINT - EGG SHELL	BENJAMIN MOORE	WHITE	WHITE SOFFITS		KRISTEN LEU 1.800.642.5678 x2216 OR 866-708-9181, WWW.BENJAMINMOORE.COM			
PT-04.B	PAINT - MATTE	BENJAMIN MOORE	WHITE	WHITE SOFFITS		KRISTEN LEU 1.800.642.5678 x2216 OR 866-708-9181, WWW.BENJAMINMOORE.COM		WHITE SOFFITS/CEILINGS/HEADERS, U.N.O.	
PT-04.C	PAINT - GLOSS	BENJAMIN MOORE	WHITE	WHITE SOFFITS		KRISTEN LEU 1.800.642.5678 x2216 OR 866-708-9181, WWW.BENJAMINMOORE.COM			
PT-05.A	PAINT - EGG SHELL	BENJAMIN MOORE	2125-40	SHADOW GRAY		KRISTEN LEU 1.800.642.5678 x2216 OR 866-708-9181, WWW.BENJAMINMOORE.COM			
PT-05.B	PAINT - MATTE	BENJAMIN MOORE	2125-40	SHADOW GRAY		KRISTEN LEU 1.800.642.5678 x2216 OR 866-708-9181, WWW.BENJAMINMOORE.COM			
PT-05.C	PAINT - GLOSS	BENJAMIN MOORE	2125-40	SHADOW GRAY		KRISTEN LEU 1.800.642.5678 x2216 OR 866-708-9181, WWW.BENJAMINMOORE.COM			
QZ - QUARTZ	QUARTZ COUNTERTOP	COSENTINO	ECO BY COSENTINO	GREY MOSS	3cm	JAMES BLUHM (816.388.0505) JAMES.BLUHM@NSSURFACES.COM		SUITE COUNTERTOPS	1
QZ-1	QUARTZ COUNTERTOP	COSENTINO	SILESTONE BY COSENTINO	GRIS EXPO	3cm	JAMES BLUHM (816.388.0505) JAMES.BLUHM@NSSURFACES.COM		SUITE A COUNTERTOPS	1
QZ-2	QUARTZ COUNTERTOP	LG HAUSYS	VIATERA	ULTRA WHITE	3cm	JOE JOHNSON (773.944.5163) JOEJOHNSON@LGHHAUSYS.COM		RESTROOMS	1
QZ-3	QUARTZ COUNTERTOP	LG HAUSYS	VIATERA	ULTRA WHITE	3cm	JOE JOHNSON (773.944.5163) JOEJOHNSON@LGHHAUSYS.COM		RESTROOMS	1
RB - RUBBER BASE	RUBBER BASE	JOHNSONITE	CBT-XX	63 BURNT UMBER	4" TOELESS / FLAT COVE BASE	1-800-899-8916, EXT. 9299; WWW.JOHNSONITE.COM		ALL LEVELS	1
RB-1	RUBBER BASE	JOHNSONITE	CBT-XX	63 BURNT UMBER	4" TOELESS / FLAT COVE BASE	1-800-899-8916, EXT. 9299; WWW.JOHNSONITE.COM		ALL LEVELS	1
STC - STAINED CONCRETE	STAINED CONCRETE	SCOFIELD	FORMULA ONE LIQUED DYE	1255 AZTEC RED		1-800-800-9900			1
STC-1	STAINED CONCRETE	SCOFIELD	FORMULA ONE LIQUED DYE	1255 AZTEC RED		1-800-800-9900			1
STC-2	STAINED CONCRETE	SCOFIELD	FORMULA ONE LIQUED DYE	G388 SOFT GRAY		1-800-800-9900			1
STC-3	STAINED CONCRETE	SCOFIELD	FORMULA ONE LIQUED DYE	3055 STORM CLOUD		1-800-800-9900			1
STC-4	STAINED CONCRETE	SHERWIN-WILLIAMS		CLEAR SEALER		BROOK NIENSTEDT 913.381.8633, BROOK.B.NIENSTEDT@SHERWIN.COM			1
STL - STEEL (MISC)	STEEL			PAINTED PT-03.B	2" SQUARE TUBE			DRINK RAILS, FOOT RAIL @ CLUB, SUITE A TABLE	
STL-1	STEEL			PAINTED PT-03.B	2" SQUARE TUBE			DRINK RAILS, FOOT RAIL @ CLUB, SUITE A TABLE	
STL-2	STEEL		A STATE LOGO @ SUITES & ELEV LOBBY (EACH FLOOR)	PAINTED PT-03.B	12g PLATE			A STATE LOGO @ SUITES & ELEV LOBBY (EACH FLOOR) REF: SIGNAGE PACKAGE	
STL-3	STEEL			PAINTED PT-03.B	1/8" STEEL PLATE			DRINK RAILS, FOOT RAIL @ CLUB, CAP @2 WOOD WALL	
STL-4	STEEL								
STL-5	STEEL								
TL - TILE	SLATE FLOOR / WALL TILE	MONTAUK	BLACK SLATE	BLACK	12"x18"	SHELLEY @ CST (913.645.8380) SHELLEY@CSTTILE.COM		CLUB WALLS/SUITE WALLS	
TL-1.A	SLATE FLOOR / WALL TILE	MONTAUK	BLACK SLATE	BLACK	12"x18"	SHELLEY @ CST (913.645.8380) SHELLEY@CSTTILE.COM		CLUB WALLS/SUITE WALLS	
TL-1.B	SLATE FLOOR / WALL TILE	MONTAUK	BLACK SLATE	BLACK	4"x18" : PROVIDE FINISHED POLISHED EDGE	SHELLEY @ CST (913.645.8380) SHELLEY@CSTTILE.COM		CLUB BASE/SUITE BASE	1
TL-2.A	SLATE FLOOR / WALL TILE	MONTAUK	BLACK SLATE	BLACK	12"x12" : PROVIDE FINISHED POLISHED EDGE	SHELLEY @ CST (913.645.8380) SHELLEY@CSTTILE.COM		SUITE FLOORS	
TL-2.B	SLATE FLOOR / WALL TILE	MONTAUK	BLACK SLATE	BLACK	4"x12" : PROVIDE FINISHED POLISHED EDGE	SHELLEY @ CST (913.645.8380) SHELLEY@CSTTILE.COM		SUITE TILE BASE	
TL-3.A	QUARRY TILE FLOORING	DALTILE	QUARRY TEXTURES	ASHEN FLASH OT04 (2)	4" x 8" (1/2" THICKNESS)	LISA (913.231.2374) LISA.HOLLINGSWORTH@DAL TILE.COM		CLUB BARS FLOORING	
TL-3.B	QUARRY TILE COVE BASE	DALTILE	QUARRY TEXTURES	ASHEN FLASH OT04 (2)	4" x 8" (1/2" THICKNESS)	LISA (913.231.2374) LISA.HOLLINGSWORTH@DAL TILE.COM		CLUB BARS BASE	1
TL-4.A	PORCELAIN FLOOR TILE	CST	ICON	GUNPOWDER 5223 (MATTE)	12"x24"	SHELLEY @ CST (913.645.8380) SHELLEY@CSTTILE.COM		RESTROOMS FLOORS	
TL-4.B	PORCELAIN FLOOR TILE	CST	ICON	GUNPOWDER 5223 (MATTE)	4"x24" RECTIFIED, CUT WITH POLISHED EDGE	SHELLEY @ CST (913.645.8380) SHELLEY@CSTTILE.COM		RESTROOM WALL BASE	1
TL-5	PEBBLE TILE	CST	NAK HALO	BELUGA GREY	12"x12"	SHELLEY @ CST (913.645.8380) SHELLEY@CSTTILE.COM		RESTROOMS FLOOR ACCENT TILE	
TL-6	PORCELAIN WALL TILE	DALTILE	DB DECOR ACCENT STN	DA16 FUSION GRIS	L6 CHEVRON (HONED)	LISA (913.231.2374) LISA.HOLLINGSWORTH@DAL TILE.COM		RESTROOM WALLS	
TL-7	PORCELAIN WALL TILE	DALTILE	MODERN DIMENSIONS; X114412MOD1P1	DESERT GREY	4"x12"	LISA (913.231.2374) LISA.HOLLINGSWORTH@DAL TILE.COM		COACHES RESTROOM WALLS	1
TL-8.A	PORCELAIN FLOOR TILE	KATE-LO TILE	REGAL	JET BLACK - MATTE FINISH	12" X 24"	SHELLEY @ CST (913.645.8380) SHELLEY@CSTTILE.COM		STAIR LOBBY & ELEVATOR CABS	1
TL-8.B	PORCELAIN WALL TILE	KATE-LO TILE	REGAL	JET BLACK - MATTE FINISH	4" X 24" : PROVIDE FINISHED POLISHED EDGE	SHELLEY @ CST (913.645.8380) SHELLEY@CSTTILE.COM		STAIR LOBBY & ELEVATOR CABS	1
TOILET PARTITIONS	TOILET PARTIONS	SPEC RITE	SPEC RITE	SOLID PHENOLIC		SPECRITIDESIGNS.COM, 1-877-249-6864		RESTROOMS	
VCT - VINYL COMPOSITION TILE	VCT	THE AZROCK COLLECTION	V-228	PEPPERY	12"x12"	1-800-558-2240		PANTRY AND MECH ROOM	
WD - WOOD	OAK PLANK (STAINED/PREFIN.)	ACME FLOORING	2 1/4" PLAIN SAWN W/O MILL RUN; BEVEL = 20; SHEEN = 22%	WHITE OAK (MEDIUM STAIN TO MATCH ARCH SAMPLE)	2 1/4" x RANDOM LENGTHS & 2 1/4" x 4" PANELS	RANDY HAMILTON (913.749.0425) RANDY@ACME-FLOOR.COM		RAILINGS, WALLS, CEILINGS, SIGNAGE	1
WD-1A	OAK PLANK (STAINED/PREFIN.)	ACME FLOORING	2 1/4" PLAIN SAWN W/O MILL RUN; BEVEL = 20; SHEEN = 22%	WHITE OAK (MEDIUM STAIN TO MATCH ARCH SAMPLE)	2 1/4" x RANDOM LENGTHS & 2 1/4" x 4" PANELS	RANDY HAMILTON (913.749.0425) RANDY@ACME-FLOOR.COM		RAILINGS, WALLS, CEILINGS, SIGNAGE	1
WD-1B	OAK PLANK (STAINED/PREFIN.)	ACME FLOORING	2 1/4" PLAIN SAWN W/O MILL RUN; BEVEL = 20; SHEEN = 22%	WHITE OAK (DARK STAIN TO MATCH ARCH SAMPLE)	2 1/4" x RANDOM LENGTHS & 2 1/4" x 4" PANELS	RANDY HAMILTON (913.749.0425) RANDY@ACME-FLOOR.COM		RAILINGS, WALLS, CEILINGS, SIGNAGE	1
WD-1C	OAK PLANK (STAINED/PREFIN.)	ACME FLOORING	2 1/4" PLAIN SAWN W/O MILL RUN; BEVEL = 20; SHEEN = 22%	WHITE OAK (NATURAL STAIN TO MATCH ARCH SAMPLE)	2 1/4" x RANDOM LENGTHS & 2 1/4" x 4" PANELS	RANDY HAMILTON (913.749.0425) RANDY@ACME-FLOOR.COM		REF: SIGNAGE PKG.	1
WD-2	OAK VENEER (STAINED)	BACON VENEER COMPANY	FLAT CUT WHITE OAK	WHITE OAK (STAINED TO MATCH ARCH SAMPLE)		MIKE THEIS (630.323.1414) MTHEIS@BACONVANEER.COM		MILLWORK	1
WD-3	LUMBER	CYPRESS	DARK STAIN TO MATCH ARCH SAMPLE	DARK STAIN TO MATCH ARCH SAMPLE	2" x 12"			BAR & SUITE B	
WD-4	WOOD SLAB	CYPRESS	MEDIUM STAIN TO MATCH ARCH SAMPLE	MEDIUM STAIN TO MATCH ARCH SAMPLE	CYPRESS SLAB			CLUB BAR	

**GENERAL NOTES:**

A. WALL A INDICATED ON FINISH SCHEDULE FACES THE FIELD; REMAINING WALLS B, C & D GO CLOCKWISE FROM WALL A.

B. FLOORING TRANSITION LOCATIONS SHALL BE LOCATED UNDER THE CENTERLINE OF DOOR IN ITS CLOSED POSITION UNLESS OTHERWISE NOTED ON FINISH FLOOR PLAN DRAWINGS.

C. REFER TO FLOORING SPECIFICATION SECTIONS FOR TRANSITION STRIP TYPES AND SPECIFICATIONS.

D. REFER TO FINISH FLOOR PLANS AND ENLARGED FLOOR PLANS FOR EXACT FINISH MATERIAL TRANSITIONS, LOCATIONS, AND EXTENTS.

E. REFER TO ELEVATIONS FOR ORIENTATION OF WOOD PLANK, SOLID WOOD, WOOD VENEER, AND PLASTIC LAMINATE, UNO

F. ALL THERMOSTAT PLATES TO BE PAINTED TO MATCH THE ADJACENT WALL. APPLIES TO ACCENT WALLS ONLY, UNLESS OTHERWISE NOTED; REF: A1/A0-60 FOR DEVICE LOCATION ELEVATION.

G. ALL FIRE EXTINGUISHER CABINETS (SEMI RECESSED AND FULLY RECESSED) TO BE PAINTED PT-01.C.

H. ALL FACES AND UNDERSIDES OF SOFFITS AND HEADERS TO BE PT-04.B UNLESS OTHERWISE NOTED

I. ALL GYP BD CEILINGS TO BE PTD PT-04.B UNLESS NOTED OTHERWISE

J. REFER TO ARCHITECTURAL REFLECTED CEILING PLANS FOR CEILING TYPES AND HEIGHTS, TYP.

K. ALL CEILINGS OPEN TO STRUCTURE TO BE PAINTED PT-02.B, UNO

L. JOINTS OF CMU/EXISTING CONCRETE WALLS TO BE FILLED WITH BLOCK FILLER, PATCHED, REPAIRED AND PRIMED TO RECEIVE NEW FINISH. GENERAL CONTRACTOR TO COORDINATE ALL FINISHES WITH GRAPHIC PACKAGE, TYP.

M. GRAPHIC WALLS: PREPARE WALL SURFACE FOR APPLIED GRAPHIC ELEMENTS, BY OTHERS (REF: GRAPHICS PKG). BY USING A LEVEL 5 FINISH GWB AND SEMI GLOSS, STANDARD VOC PAINT. COORDINATE WITH GRAPHICS INSTALLER, TYP.

N. ALL EXPOSED AND OUTSIDE CORNER TILED EDGES SHALL HAVE SCHLUTER TRIM, TYP.

O. PAINT RAILINGS THE COLOR PT-03.C, UNO.

P. DOOR FRAMES SHOULD BE SAME COLOR AS WALL, WITH GLOSS FINISH, UNO.

Q. ALL OTS CEILING TO BE PAINTED, PT-02.B, UNO.

R. ALL DOOR FRAME TO BE PAINTED PT-03.C, UNO.

S. PROVIDE 6'-0" WIDE X STAIR LENGTH NON BACKED CARPET @ STAIRS WITH RUBBER EDGE TRANSITION , TYP.

**DESIGN / FINISH NOTES:**

1. WET WALL BEHIND PLUMBING FIXTURES TO RECEIVE FULL HEIGHT PORCELAIN WALL TILES, UNO

2. EGRESS STAIR WALLS, RAILS AND STRINGERS TO BE PAINTED WITH HIGH PERFORMANCE COATING PAINT, REF: DRAWINGS.

3. FULL HEIGHT TILE BEHIND WALL(S) WITH PLUMBING FIXTURE; ON ALL TILED WALLS ABOVE TOILET COMPARTMENT LINE, REF: ELEVATIONS

4. ON ALL SIDES OF FLOOR SINK AND BEHIND ICE MACHINE: PROVIDE FRP-1 ABOVE BASE TO STOP @ 8'-0" AFF WITH EPOXY PAINT PER SCHEDULE ABOVE. SCHLUTER COVE TRIM PIECE TO TRANSITION FROM TL-3.B TO WALL PAINT. GET INTO FLOOR PLANS AND OR ELEVATIONS FOR PANTRY'S AND JANITOR CLOSETS.



**PROJECT**

**ARKANSAS STATE UNIVERSITY  
CENTENNIAL EXPANSION  
CONCESSIONS - PHASE 1**



**CLIENT**

**ARKANSAS STATE UNIVERSITY**  
P.O. BOX 2100  
STATE UNIVERSITY, ARKANSAS 72467  
www.astate.edu

**ARCHITECT**

AECOM DESIGN SERVICES, INC.  
2380 MCGEE SUITE 200  
KANSAS CITY, MISSOURI 64108  
www.aecom.com

**ASSOCIATE ARCHITECT**

BRACKETT-KRENNERICH ARCHITECTS  
100 EAST HUNTINGTON AVE. SUITE D  
JONESBORO, ARKANSAS 72401  
www.bkarchts.com

**CIVIL**

ASSOCIATED ENGINEERING AND TESTING, LLC  
P.O. BOX 1462  
JONESBORO, ARKANSAS 72403  
www.aecom.com

**STRUCTURAL**

AECOM DESIGN SERVICES, INC.  
125 BROAD STREET  
NEW YORK, NEW YORK 10004  
www.aecom.com

**MEP / FIRE PROTECTION**

AECOM DESIGN SERVICES, INC.  
5444 WESTHEIMER ROAD, SUITE 200  
HOUSTON, TEXAS 77056  
www.aecom.com

**AUDIO/VISUAL**

HENDERSON ENGINEERS, INC.  
8345 LENEJA DRIVE, SUITE 300  
LENEJA, KANSAS 66214  
www.hei-eng.com</

Project Management Initials: Designer: Designer Checker: Approver: CH E1 30" x 42"  
 4/7/2015 11:09:55 AM  
 Filename: C:\Revit Files\ASU Concessions\CD 022015 sdr\electrical\phase1.rvt  
 Last Plotted:

ROOM SCHEDULE											
NUMBER	NAME	FLOOR	BASE	WALL A	WALL B	WALL C	WALL D	CEILING	CEILING HEIGHT	NOTES	Comments
113	MEDIA TRUCK PADDOCK	CONCRETE PAVING		PT-06	PT-06	PT-06	PT-06			EXISTING BRICK WALLS ARE NOT TO BE PAINTED	
114	WOMEN	STC-6		PT-06	PT-06	PT-06	PT-06	O.T.S.		PHASE 1	
114A	CHASE	STC-6						O.T.S.		PHASE 1	
114B	CHASE	STC-6						O.T.S.		PHASE 1	
114C	ELECTRICAL	STC-6		PT-06	PT-06	PT-06	PT-06	O.T.S.		PHASE 1	
116	FIRE PUMP	STC-6		PT-06	PT-06	PT-06	PT-06	O.T.S.		PHASE 1	
117	TEAM STORE	STC-6		PT-06	PT-06	PT-06	PT-06	O.T.S.		PHASE 1	
118	TICKETING	STC-6		PT-06	PT-06	PT-06	PT-06	O.T.S.		PHASE 1	
119	STORAGE	STC-6		PT-06	PT-06	PT-06	PT-06	O.T.S.		PHASE 1	
120	FIRST AID	STC-6	RB-1	PT-06	PT-06	PT-06	PT-06	ACT-5	9'-0"	PHASE 1	
120A	TOILET	STC-6	RB-1	PT-06	PT-06	PT-06	PT-06	ACT-5	8'-0"	PHASE 1	
124	ELECTRIC YARD	CRUSHED GRAVEL			PT-06	PT-06	PT-06			PHASE 1 SUPPORT	
125	DOCK	STC-6		PT-06	PT-06	PT-06	PT-06	O.T.S.		PHASE 1	
125A	ELECTRICAL	STC-6		PT-06	PT-06	PT-06	PT-06	O.T.S.		PHASE 1	
126	TRASH	STC-5		PT-06	PT-06	PT-06	PT-06	O.T.S.		PHASE 1	
127	SERVICE	STC-6		PT-06	PT-06	PT-06	PT-06	ACT-5	9'-4"	PHASE 1	
127A	OFFICE	STC-6	RB-1	PT-06	PT-06	PT-06	PT-06	ACT-5	8'-0"	PHASE 1	
127B	TOILET	STC-6	RB-1	PT-06	PT-06	PT-06	PT-06	ACT-5	8'-0"	PHASE 1	
127C	JANITOR	STC-6	RB-1	PT-06	PT-06	PT-06	PT-06	ACT-5	9'-4"	PHASE 1	
127D	RELOCATED EXISTING COOLER									RELOCATE EXISTING COOLER	
127E	PALLET STORAGE	STC-5		PT-06	PT-06	PT-06	PT-06	ACT-5	8'-8"	PHASE 1	
127F	HALL	STC-5	RB-1	PT-06	PT-06	PT-06	PT-06	ACT-5	8'-0"	PHASE 1	
128	COMMISSARY	STC-5	RB-1	PT-06	PT-06	PT-06	PT-06	ACT-5	9'-4"	PHASE 1	
128A	FREEZER	STC-5								METAL COOLER	
128B	COOLER	STC-5								METAL COOLER	
128C	WAREWASHING	STC-5	RB-1	PT-06	PT-06	PT-06	PT-06	ACT-5	9'-4"	PHASE 1	

- STC-5 USDA APPROVED FLOOR SEALER
- STC-6 CLEAR FLOOR SEALER
- ACT-5 2x4 VINYL FACED GYPSUM TILE
- PT-06 EPOXY COATING

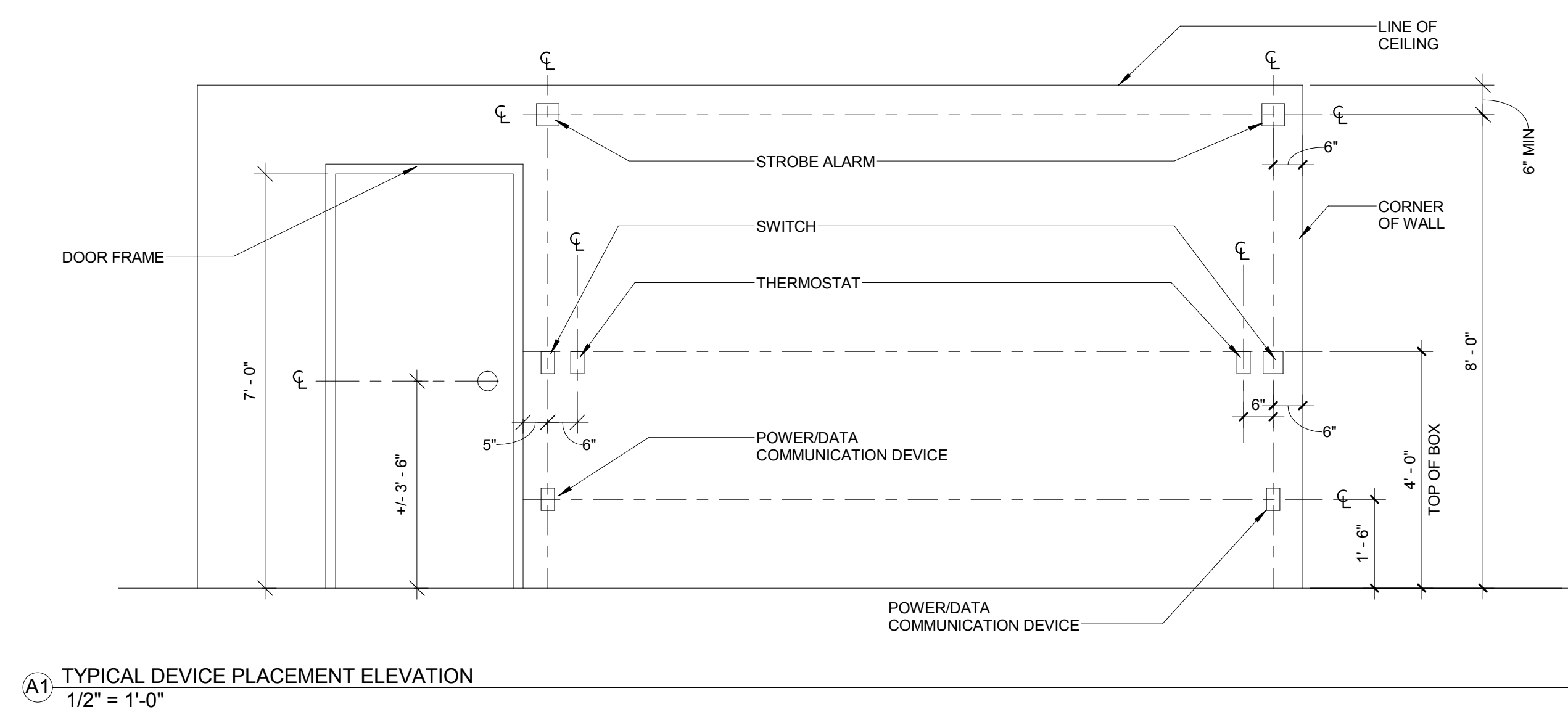

**PROJECT**  
 ARKANSAS STATE UNIVERSITY  
 CENTENNIAL EXPANSION  
 CONCESSIONS - PHASE 1



**CLIENT**  
 ARKANSAS STATE UNIVERSITY  
 P.O. BOX 2103  
 STATE UNIVERSITY, ARKANSAS 72467  
 www.astate.edu

**ARCHITECT**  
 AECOM DESIGN SERVICES, INC.  
 2380 MCGEE SUITE 200  
 KANSAS CITY, MISSOURI 64108  
 www.aecom.com

**ASSOCIATE ARCHITECT**  
 BRACKETT-KRENNERICH ARCHITECTS  
 100 EAST HUNTINGTON AVE, SUITE D  
 JONESBORO, ARKANSAS 72401  
 www.bkarchts.com

**CIVIL**  
 ASSOCIATED ENGINEERING AND TESTING, LLC  
 P.O. BOX 1482  
 JONESBORO, ARKANSAS 72403  
 www.aecom.com

**STRUCTURAL**  
 AECOM DESIGN SERVICES, INC.  
 125 BROAD STREET  
 NEW YORK, NEW YORK 10004  
 www.aecom.com

**MEP / FIRE PROTECTION**  
 AECOM DESIGN SERVICES, INC.  
 5444 WESTHEIMER ROAD, SUITE 200  
 HOUSTON, TEXAS 77056  
 www.aecom.com

**AUDIO/VISUAL**  
 HENDERSON ENGINEERS, INC.  
 8345 LENEKA DRIVE, SUITE 300  
 LENEKA, KANSAS 66214  
 www.hei-eng.com

**LIFE SAFETY CONSULTANT**  
 FP&C  
 3770 BROADWAY  
 KANSAS CITY, MISSOURI  
 www.fpc-consultants.com

**FOOD SERVICE CONSULTANT**  
 S20 CONSULTANTS  
 530 N. WOOD #C  
 CHICAGO, IL 60622  
 www.s20consultants.net

**CONSTRUCTION MANAGER**  
 RAMSONS, INC.  
 3111 DAN AVE  
 JONESBORO, ARKANSAS 72401  
 www.ramsinc.net

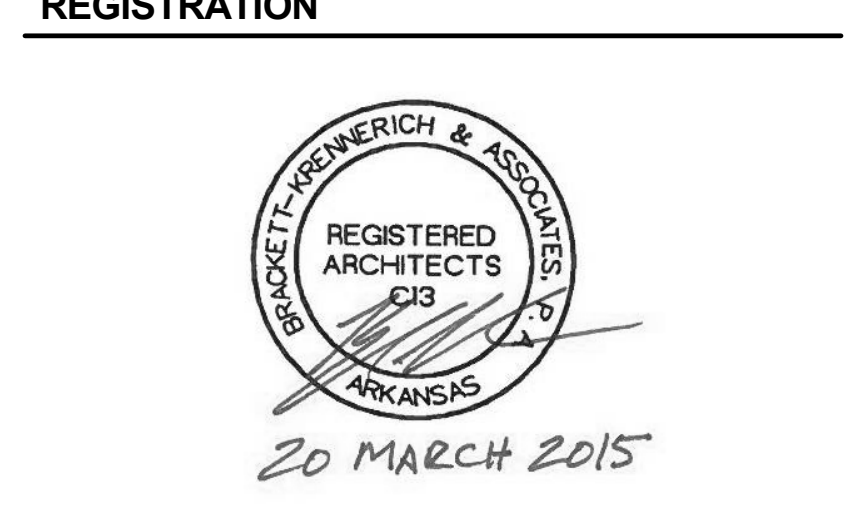

**ISSUE/REVISION**

I/R	DATE	DESCRIPTION
1	04-06-2015	DELTA REVISION 1/A

**CONCESSIONS ROOM FINISH SCHEDULE**

SCALE 1/2" = 1'-0"  
 DATE: 20 MARCH 2015  
 AECOM PROJ.#: 60321149  
 BKA PROJ.#: 10315

**A0-62**

CONSTRUCTION DOCUMENTS

Project Management Initials: Designer: Designer Checker: Approver: Approver

4/7/2015 11:37:18 AM

Filename:

C:\Revit\Files\ASU Concessions\CD 022015 s16\external\phase1.rvt

Last Plotted:

6 5 4 3 2 1

6 5 4 3 2 1

### GENERAL NOTES:

1. VERIFY ALL DIMENSIONS AND CONDITIONS IN FIELD PRIOR TO START OF WORK.
2. COORD. WITH OTHER DISCIPLINES ON PREP/PATCH REQUIREMENTS FOLLOWING DEMOLITION.
3. COORDINATE WITH OWNER ON ALL ITEMS TO BE SAVED VERSUS DISPOSED.

**AECOM**

**PROJECT**  
**ARKANSAS STATE UNIVERSITY**  
**CENTENNIAL EXPANSION**  
**CONCESSIONS - PHASE 1**



**CLIENT**

**ARKANSAS STATE UNIVERSITY**  
 P.O. BOX 2103  
 STATE UNIVERSITY, ARKANSAS 72467  
 www.astate.edu

**ARCHITECT**

AECOM DESIGN SERVICES, INC.  
 2380 MCGEE SUITE 200  
 KANSAS CITY, MISSOURI 64108  
 www.aecom.com

**ASSOCIATE ARCHITECT**

BRACKETT-KRENNERICH ARCHITECTS  
 100 EAST HUNTINGTON AVE., SUITE D  
 JONESBORO, ARKANSAS 72401  
 www.bkarchts.com

**CIVIL**

ASSOCIATED ENGINEERING AND TESTING, LLC  
 P.O. BOX 1462  
 JONESBORO, ARKANSAS 72403  
 www.aecom.com

**STRUCTURAL**

AECOM DESIGN SERVICES, INC.  
 125 BROAD STREET  
 NEW YORK, NEW YORK 10004  
 www.aecom.com

**MEP / FIRE PROTECTION**

AECOM DESIGN SERVICES, INC.  
 5444 WESTHEIMER ROAD, SUITE 200  
 HOUSTON, TEXAS 77056  
 www.aecom.com

**AUDIOVISUAL**

HENDERSON ENGINEERS, INC.  
 8345 LENEVA DRIVE, SUITE 300  
 LENEVA, KANSAS 66214  
 www.hei-eng.com

**LIFE SAFETY CONSULTANT**

FP&C  
 3770 BROADWAY  
 KANSAS CITY, MISSOURI  
 www.fpc-consultants.com

**FOOD SERVICE CONSULTANT**

S20 CONSULTANTS  
 530 N. WOOD #C  
 CHICAGO, IL 60622  
 www.s20consultants.net

**CONSTRUCTION MANAGER**

RAMSONS, INC.  
 3111 DAN AVE.  
 JONESBORO, ARKANSAS 72401  
 www.ramsonsmc.net

**REGISTRATION**



**ISSUE/REVISION**

I/R	DATE	DESCRIPTION

**EXISTING SITE DEMOLITION PLAN**

SCALE 1/16" = 1'-0"

DATE: 20 MARCH 2015 AECOM PROJ.#: 60321149  
 BKA PROJ.#: 10315

**AD-05**

CONSTRUCTION DOCUMENTS

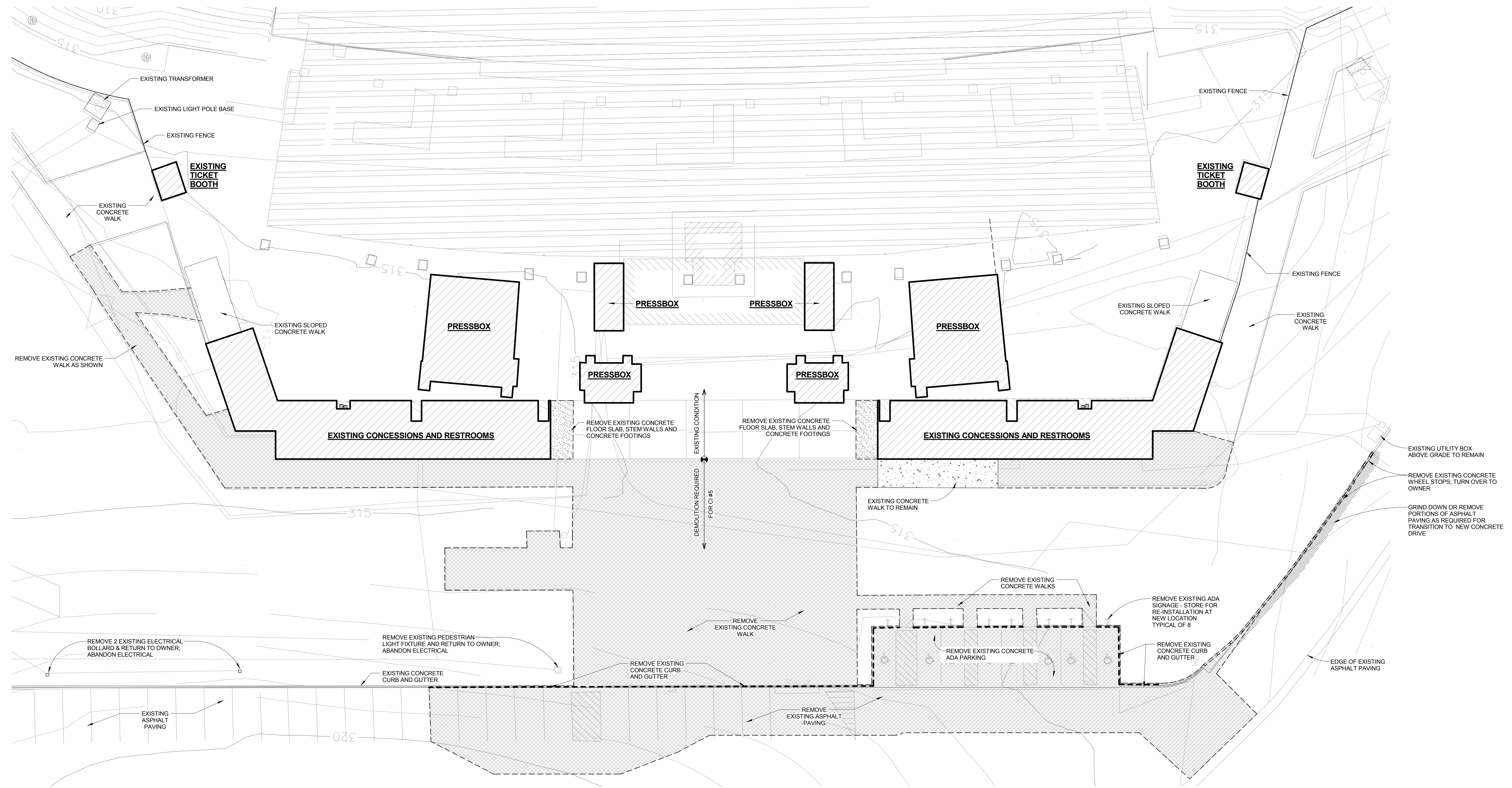

**AB** EXISTING SITE DEMOLITION PLAN  
 1/16" = 1'-0"







**CLIENT**

**ARKANSAS STATE UNIVERSITY**  
 P.O. BOX 2103  
 STATE UNIVERSITY, ARKANSAS 72467  
 www.astate.edu

**ARCHITECT**

AECOM DESIGN SERVICES, INC.  
 2380 MCGEE SUITE 200  
 KANSAS CITY, MISSOURI 64108  
 www.aecom.com

**ASSOCIATE ARCHITECT**

BRACKETT-KRENNERICH ARCHITECTS  
 100 EAST HUNTINGTON AVE., SUITE D  
 JONESBORO, ARKANSAS 72401  
 www.bkarchts.com

**CIVIL**

ASSOCIATED ENGINEERING AND TESTING, LLC  
 P.O. BOX 1462  
 JONESBORO, ARKANSAS 72403  
 www.aecom.com

**STRUCTURAL**

AECOM DESIGN SERVICES, INC.  
 125 BROAD STREET  
 NEW YORK, NEW YORK 10004  
 www.aecom.com

**MEP / FIRE PROTECTION**

AECOM DESIGN SERVICES, INC.  
 8444 WESTHEIMER ROAD, SUITE 200  
 HOUSTON, TEXAS 77056  
 www.aecom.com

**AUDIOVISUAL**

HENDERSON ENGINEERS, INC.  
 8345 LENEXIA DRIVE, SUITE 300  
 LENEXA, KANSAS 66214  
 www.hei-eng.com

**LIFE SAFETY CONSULTANT**

FP&C  
 3770 BROADWAY  
 KANSAS CITY, MISSOURI  
 www.fpc-consultants.com

**FOOD SERVICE CONSULTANT**

S20 CONSULTANTS  
 530 N. WOOD #C  
 CHICAGO, IL 60622  
 www.s20consultants.net

**CONSTRUCTION MANAGER**

RAMSONS, INC.  
 3111 DAN AVE.  
 JONESBORO, ARKANSAS 72401  
 www.ramsonsinc.net

**REGISTRATION**



**ISSUE/REVISION**

NO.	DATE	DESCRIPTION
1	04-06-2015	DELTA REVISION 1/A

**PHASE 1 NORTH CONCOURSE LEVEL FLOOR PLAN**

SCALE 1/8" = 1'-0"  
 DATE: 20 MARCH 2015 AECOM PROJ.#: 60321149  
 BKA PROJ.#: 10315

**A1-21**

CONSTRUCTION DOCUMENTS

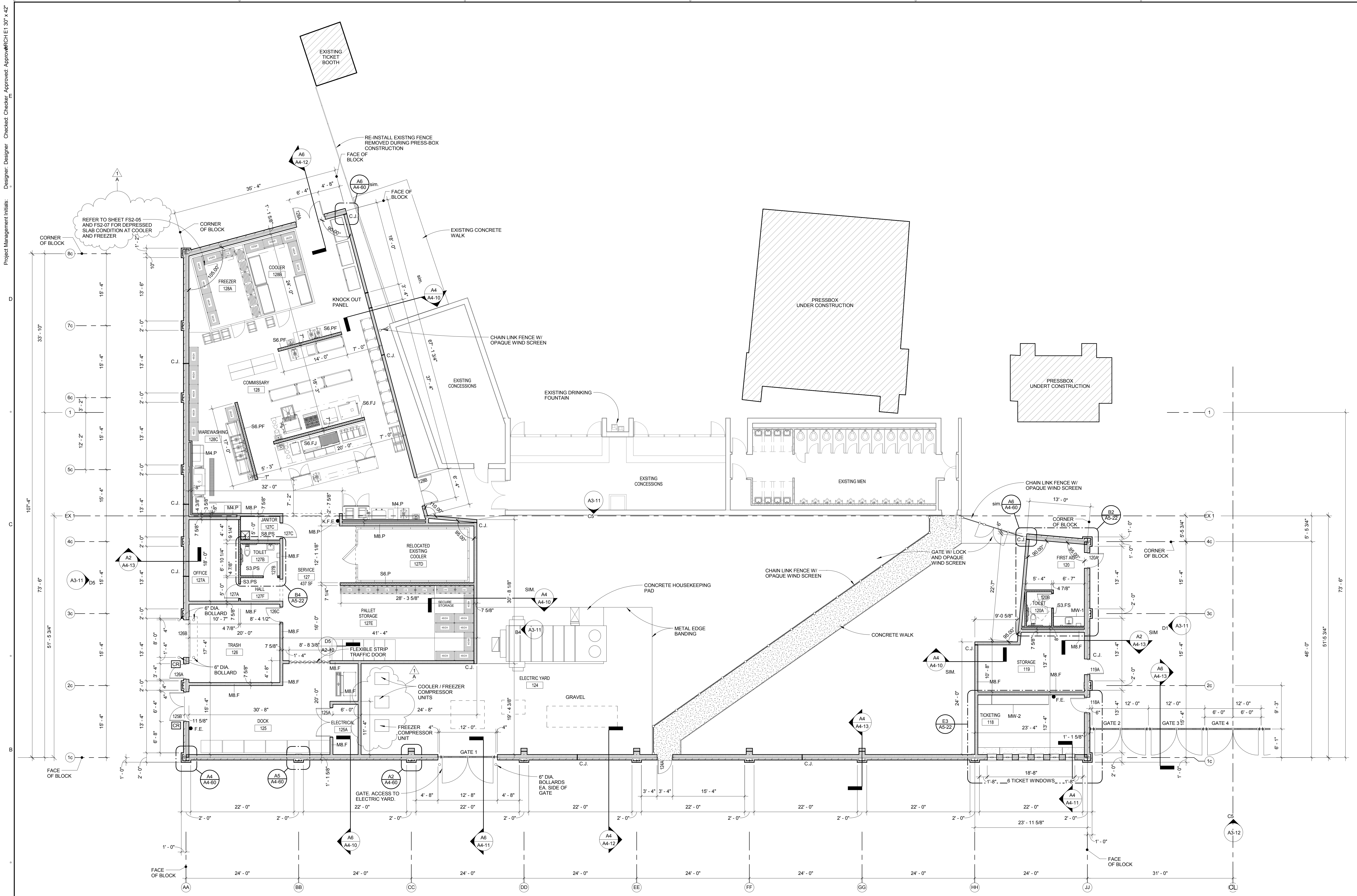

Project Management Initials: Designer: Designer, Checker: Checker, Approver: Approver, Date: 03/20/15  
 File Name: 4172015 103644 AM  
 Last Plotted: 03/20/15 10:36:44 AM  
 C:\Revit\Files\ASU\Concessions\CD\202015\sheet\cd\phase1.rvt  
 Printed on: Post-Consumer Recycled Cover Paper

**A6 PHASE 1 RESTROOMS AND CONCESSIONS PLAN NORTH**  
 1/8" = 1'-0"





4/7/2015 10:37:41 AM  
 Filename: C:\Revit\Files\ASU\Concessions\CD\202015\sheet\rooftop\phase1.rvt  
 Last Plotted:

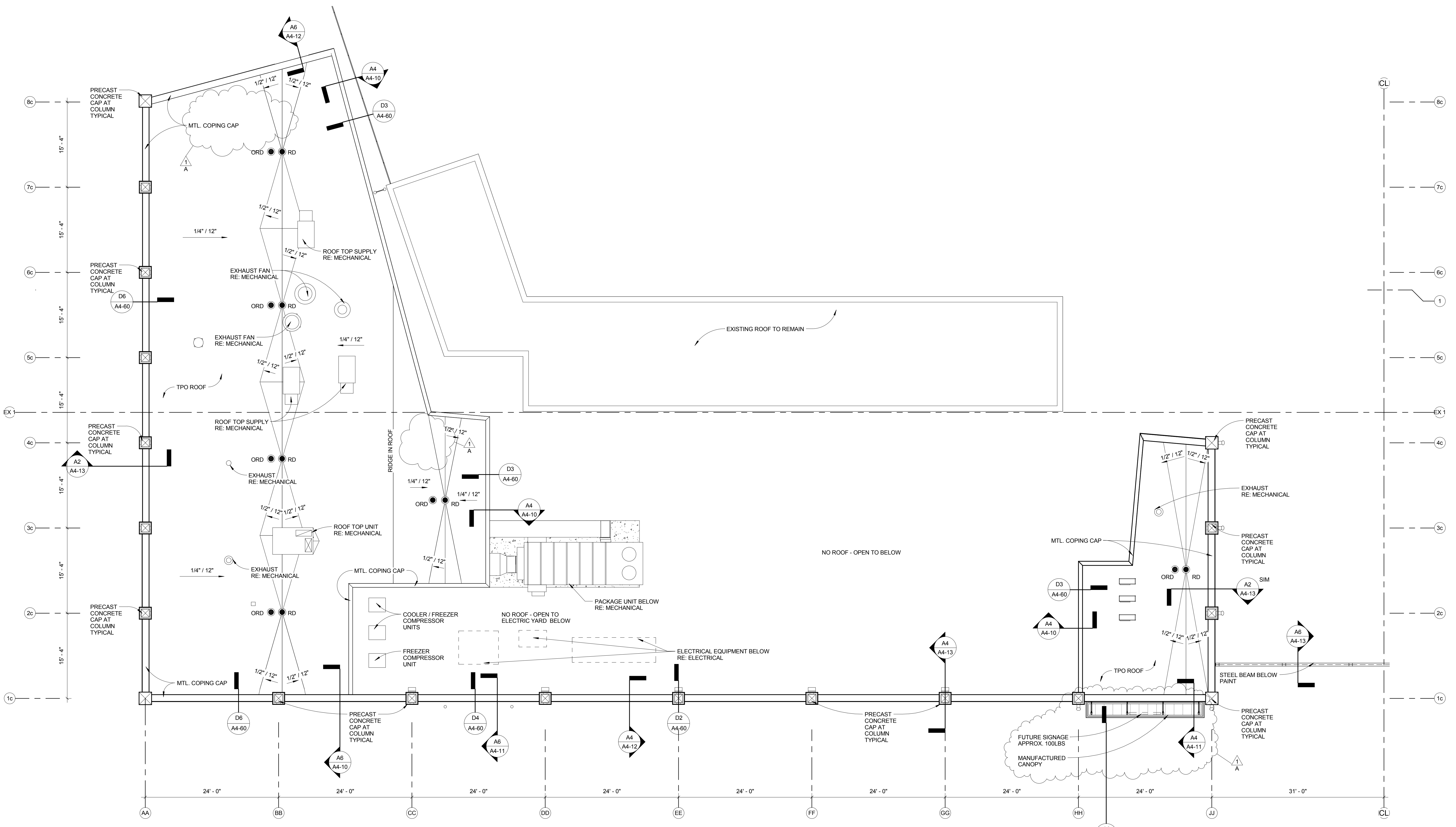

**A6** PHASE 1 RESTROOMS AND CONCESSION ROOF PLAN NORTH  
 1/8" = 1'-0"



**PROJECT**  
 ARKANSAS STATE UNIVERSITY  
 CENTENNIAL EXPANSION  
 CONCESSIONS - PHASE 1



**CLIENT**  
 ARKANSAS STATE UNIVERSITY  
 P.O. BOX 2100  
 STATE UNIVERSITY, ARKANSAS 72467  
 www.astate.edu

**ARCHITECT**  
 AECOM DESIGN SERVICES, INC.  
 2380 MCGEE SUITE 200  
 KANSAS CITY, MISSOURI 64108  
 www.aecom.com

**ASSOCIATE ARCHITECT**  
 BRACKETT-KRENNERICH ARCHITECTS  
 100 EAST HUNTINGTON AVE, SUITE D  
 JONESBORO, ARKANSAS 72401  
 www.bkarchts.com

**CIVIL**  
 ASSOCIATED ENGINEERING AND TESTING, LLC  
 P.O. BOX 1462  
 JONESBORO, ARKANSAS 72403  
 www.aecom.com

**STRUCTURAL**  
 AECOM DESIGN SERVICES, INC.  
 125 BROAD STREET  
 NEW YORK, NEW YORK 10004  
 www.aecom.com

**MEP / FIRE PROTECTION**  
 AECOM DESIGN SERVICES, INC.  
 5444 WESTHEIMER ROAD, SUITE 200  
 HOUSTON, TEXAS 77056  
 www.aecom.com

**AUDIO/VISUAL**  
 HENDERSON ENGINEERS, INC.  
 8345 LENEKA DRIVE, SUITE 300  
 LENEKA, KANSAS 66514  
 www.hei-eng.com

**LIFE SAFETY CONSULTANT**  
 FP&C  
 3770 BROADWAY  
 KANSAS CITY, MISSOURI  
 www.fpc-consultants.com

**FOOD SERVICE CONSULTANT**  
 S20 CONSULTANTS  
 530 N. WOOD #C  
 CHICAGO, IL 60622  
 www.s20consultants.net

**CONSTRUCTION MANAGER**  
 RAMSONS, INC.  
 3111 DAN AVE  
 JONESBORO, ARKANSAS 72401  
 www.ramsoninc.net

**REGISTRATION**



**ISSUE/REVISION**

NO.	DATE	DESCRIPTION
1	04-06-2015	DELTA REVISION 1/A

**PHASE 1 NORTH CONCOURSE LEVEL  
 ROOF PLAN**

SCALE 1/8" = 1'-0"  
 DATE: 20 MARCH 2015  
 AECOM PROJ.#: 60321149  
 BKA PROJ.#: 10315

**A1-23**

CONSTRUCTION DOCUMENTS



CLIENT  
**ARKANSAS STATE UNIVERSITY**  
 P.O. BOX 2100  
 STATE UNIVERSITY, ARKANSAS 72467  
 www.astate.edu

ARCHITECT  
 AECOM DESIGN SERVICES, INC.  
 2380 MCGEE SUITE 200  
 KANSAS CITY, MISSOURI 64108  
 www.aecom.com

ASSOCIATE ARCHITECT  
 BRACKETT-KRENNERICH ARCHITECTS  
 100 EAST HUNTINGTON AVE, SUITE D  
 JONESBORO, ARKANSAS 72401  
 www.bkarchts.com

CIVIL  
 ASSOCIATED ENGINEERING AND TESTING, LLC  
 P.O. BOX 1462  
 JONESBORO, ARKANSAS 72403  
 www.aecom.com

STRUCTURAL  
 AECOM DESIGN SERVICES, INC.  
 125 BROAD STREET  
 NEW YORK, NEW YORK 10004  
 www.aecom.com

MEP / FIRE PROTECTION  
 AECOM DESIGN SERVICES, INC.  
 5444 WESTHEIMER ROAD, SUITE 200  
 HOUSTON, TEXAS 77056  
 www.aecom.com

AUDIO/VISUAL  
 HENDERSON ENGINEERS, INC.  
 8345 LENEKIA DRIVE, SUITE 300  
 LENEKA, KANSAS 66214  
 www.hei-eng.com

LIFE SAFETY CONSULTANT  
 FP&C  
 3770 BROADWAY  
 KANSAS CITY, MISSOURI  
 www.fpc-consultants.com

FOOD SERVICE CONSULTANT  
 S20 CONSULTANTS  
 530 N. WOOD #C  
 CHICAGO, IL 60622  
 www.s20consultants.net

CONSTRUCTION MANAGER  
 RAMSONS, INC.  
 3111 DAN AVE  
 JONESBORO, ARKANSAS 72401  
 www.ramsinc.com

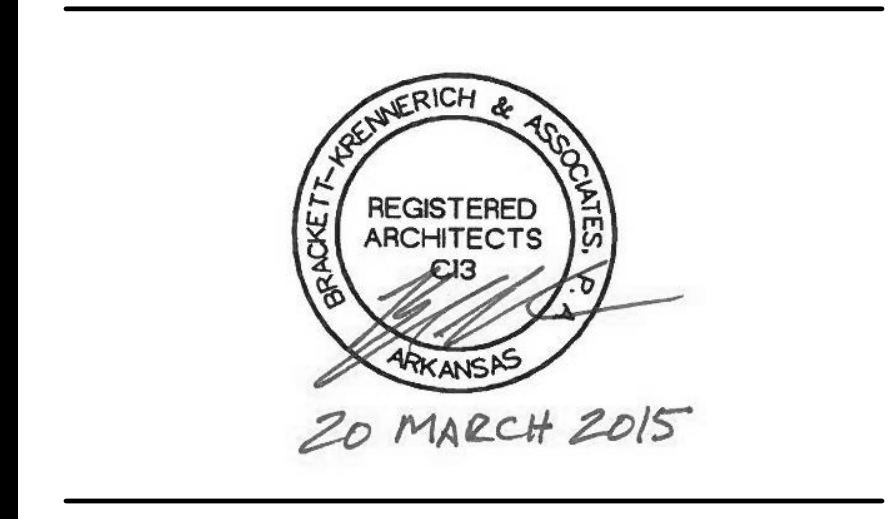

ISSUE/REVISION

I/R	DATE	DESCRIPTION
1	04-06-2015	DELTA REVISION 1/A

PHASE 1 SOUTH CONCOURSE LEVEL  
 ROOF PLAN

SCALE 1/8" = 1'-0"

DATE: 20 MARCH 2015 AECOM PROJ.#. 60321149  
 BKA PROJ.#. 10315

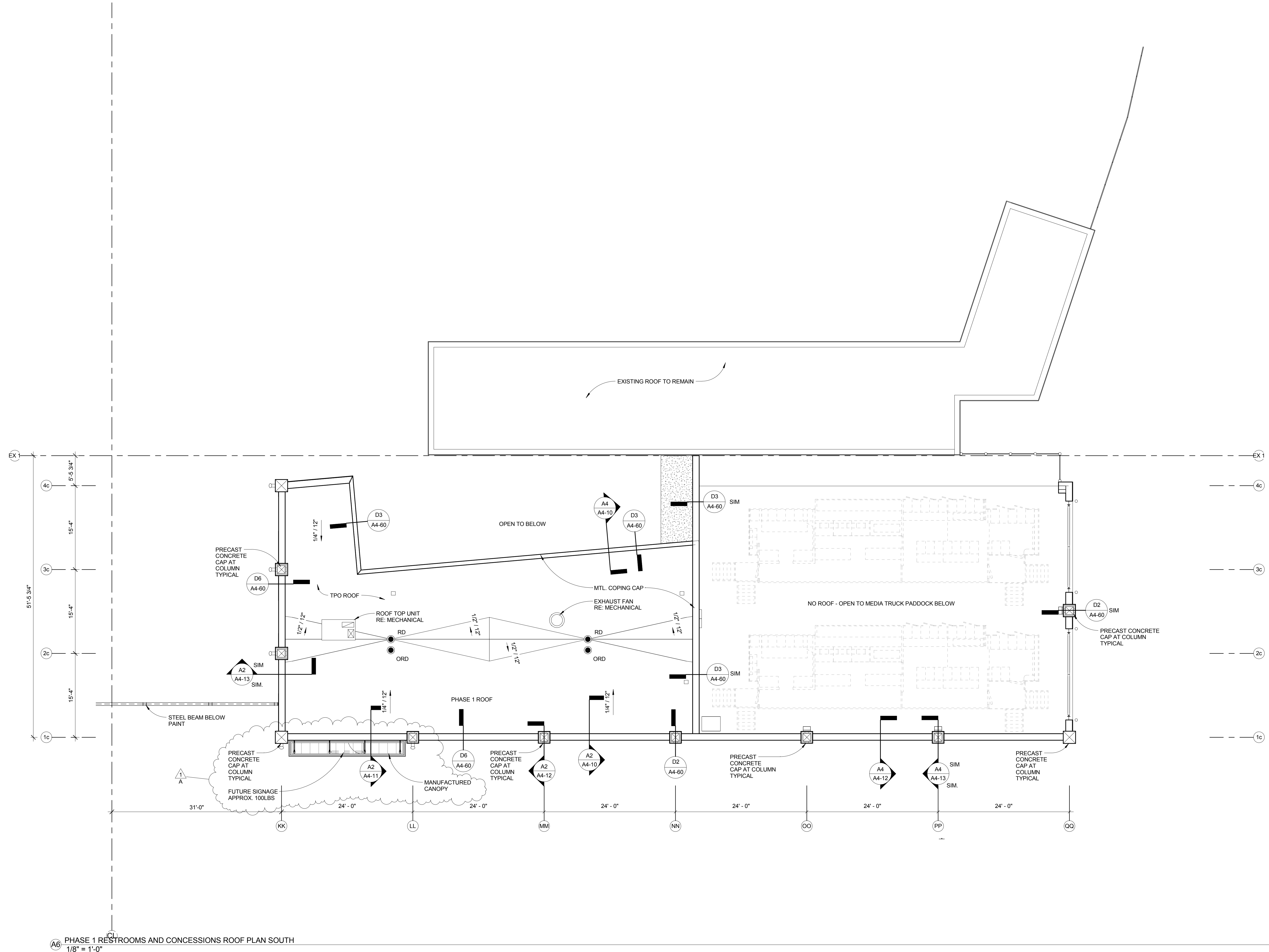

A6 PHASE 1 RESTROOMS AND CONCESSIONS ROOF PLAN SOUTH  
 1/8" = 1'-0"

Project Management Initials: \_\_\_\_\_ Designer: \_\_\_\_\_ Checker: \_\_\_\_\_ Approver: \_\_\_\_\_  
 4/7/2015 10:38:08 AM  
 Filename: C:\Revit\Files\ASU\_Concessions\CD 022015\_silver\cd\phase1.rvt  
 Last Plotted: \_\_\_\_\_  
 Printed on: Post-Consumer Recycled Content Paper

Project Management Initials: Designer: Designer: Checker: Approver: Approver: 4/7/2015 10:38:54 AM  
 Filename: C:\Revit\Files\ASU\Concessions\CD\202015\reflected\phase1.rvt  
 Last Plotted:

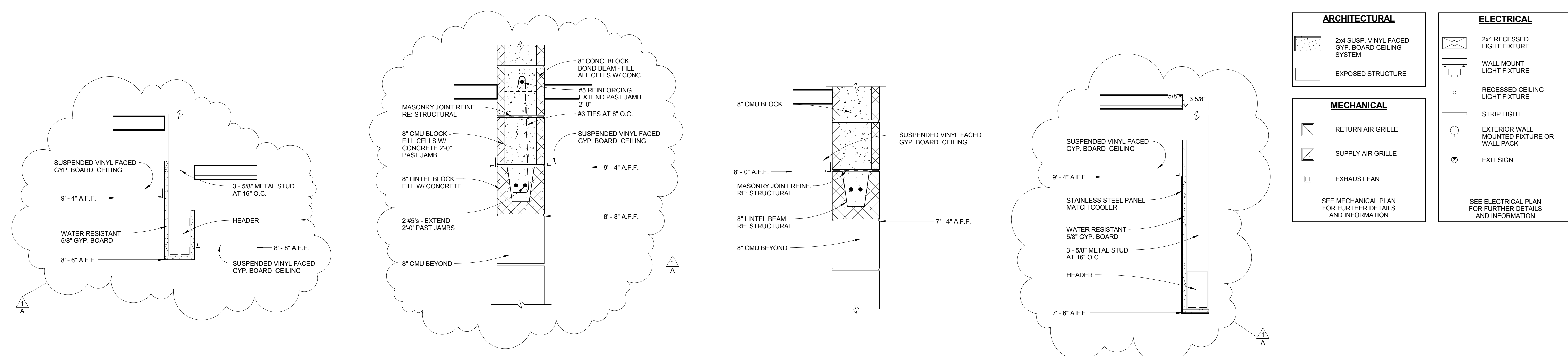

D5 bulkhead detail 1 1/2" = 1'-0"  
 D4 bulkhead detail 1 1/2" = 1'-0"  
 D3 bulkhead detail 1 1/2" = 1'-0"  
 D2 bulkhead detail 1 1/2" = 1'-0"

- | ARCHITECTURAL   |  | ELECTRICAL  |  |
|---|--|---|--|
|   | 2x4 SUSP VINYL FACED GYP. BOARD CEILING SYSTEM |   | 2x4 RECESSED LIGHT FIXTURE                 |
|   | EXPOSED STRUCTURE                              |   | WALL MOUNT LIGHT FIXTURE                   |
| <b>MECHANICAL</b>                                       |  |   | RECESSED CEILING LIGHT FIXTURE             |
|   | RETURN AIR GRILLE                              |   | STRIP LIGHT                                |
|   | SUPPLY AIR GRILLE                              |   | EXTERIOR WALL MOUNTED FIXTURE OR WALL PACK |
|   | EXHAUST FAN                                    |   | EXIT SIGN                                  |
| SEE MECHANICAL PLAN FOR FURTHER DETAILS AND INFORMATION |  | SEE ELECTRICAL PLAN FOR FURTHER DETAILS AND INFORMATION |  |

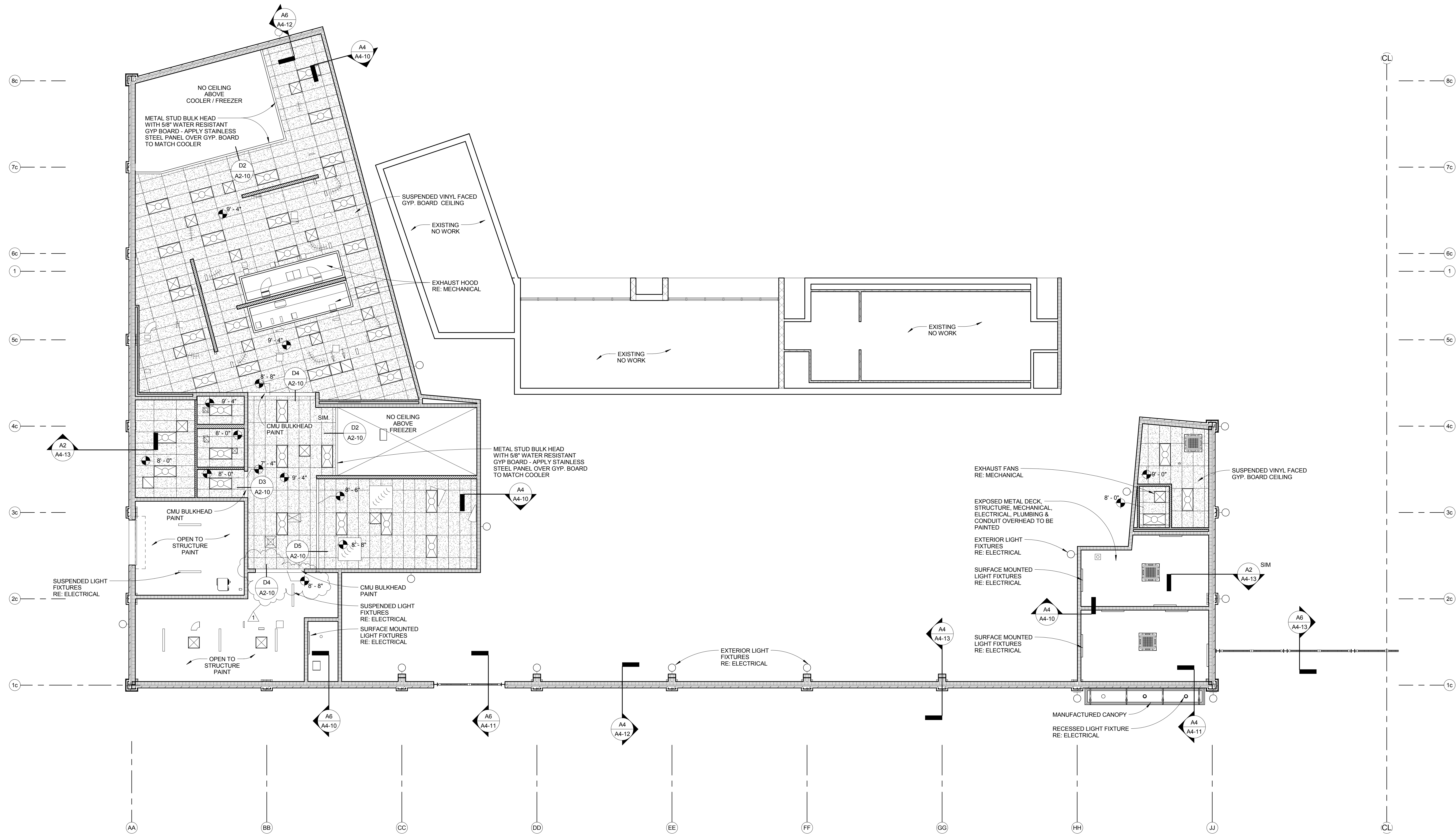

A6 PHASE 1 NORTH CONCOURSE LEVEL REFLECTED CEILING PLAN  
 1/8" = 1'-0"



**PROJECT**  
 ARKANSAS STATE UNIVERSITY  
 CENTENNIAL EXPANSION  
 CONCESSIONS - PHASE 1



**CLIENT**  
 ARKANSAS STATE UNIVERSITY  
 P.O. BOX 2103  
 STATE UNIVERSITY, ARKANSAS 72467  
 www.astate.edu

**ARCHITECT**  
 AECOM DESIGN SERVICES, INC.  
 2380 MCGEE SUITE 200  
 KANSAS CITY, MISSOURI 64108  
 www.aecom.com

**ASSOCIATE ARCHITECT**  
 BRACKETT-KRENNERICH ARCHITECTS  
 100 EAST HUNTINGTON AVE. SUITE D  
 JONESBORO, ARKANSAS 72401  
 www.bkarchts.com

**CIVIL**  
 ASSOCIATED ENGINEERING AND TESTING, LLC  
 P.O. BOX 1462  
 JONESBORO, ARKANSAS 72403  
 www.aecom.com

**STRUCTURAL**  
 AECOM DESIGN SERVICES, INC.  
 125 BROAD STREET  
 NEW YORK, NEW YORK 10004  
 www.aecom.com

**MEP / FIRE PROTECTION**  
 AECOM DESIGN SERVICES, INC.  
 5444 WESTHEIMER ROAD, SUITE 200  
 HOUSTON, TEXAS 77056  
 www.aecom.com

**AUDIOVISUAL**  
 HENDERSON ENGINEERS, INC.  
 8345 LENEXIA DRIVE, SUITE 300  
 LENEXIA, KANSAS 66214  
 www.hei-eng.com

**LIFE SAFETY CONSULTANT**  
 FP&C  
 3770 BROADWAY  
 KANSAS CITY, MISSOURI  
 www.fpc-consultants.com

**FOOD SERVICE CONSULTANT**  
 S20 CONSULTANTS  
 530 N. WOOD #C  
 CHICAGO, IL 60622  
 www.s20consultants.net

**CONSTRUCTION MANAGER**  
 RAMSONS, INC.  
 3111 DAN AVE.  
 JONESBORO, ARKANSAS 72401  
 www.ramsonsinc.net

**REGISTRATION**



**ISSUE/REVISION**

NO.	DATE	REVISION	DESCRIPTION
1	04-06-2015	DELTA REVISION 1/A	

**PHASE 1 NORTH CONCOURSE REFLECTED CEILING PLAN**

SCALE As indicated  
 DATE: 20 MARCH 2015  
 AECOM PROJ.#: 60321149  
 BKA PROJ.#: 10315

**A2-10**

CONSTRUCTION DOCUMENTS

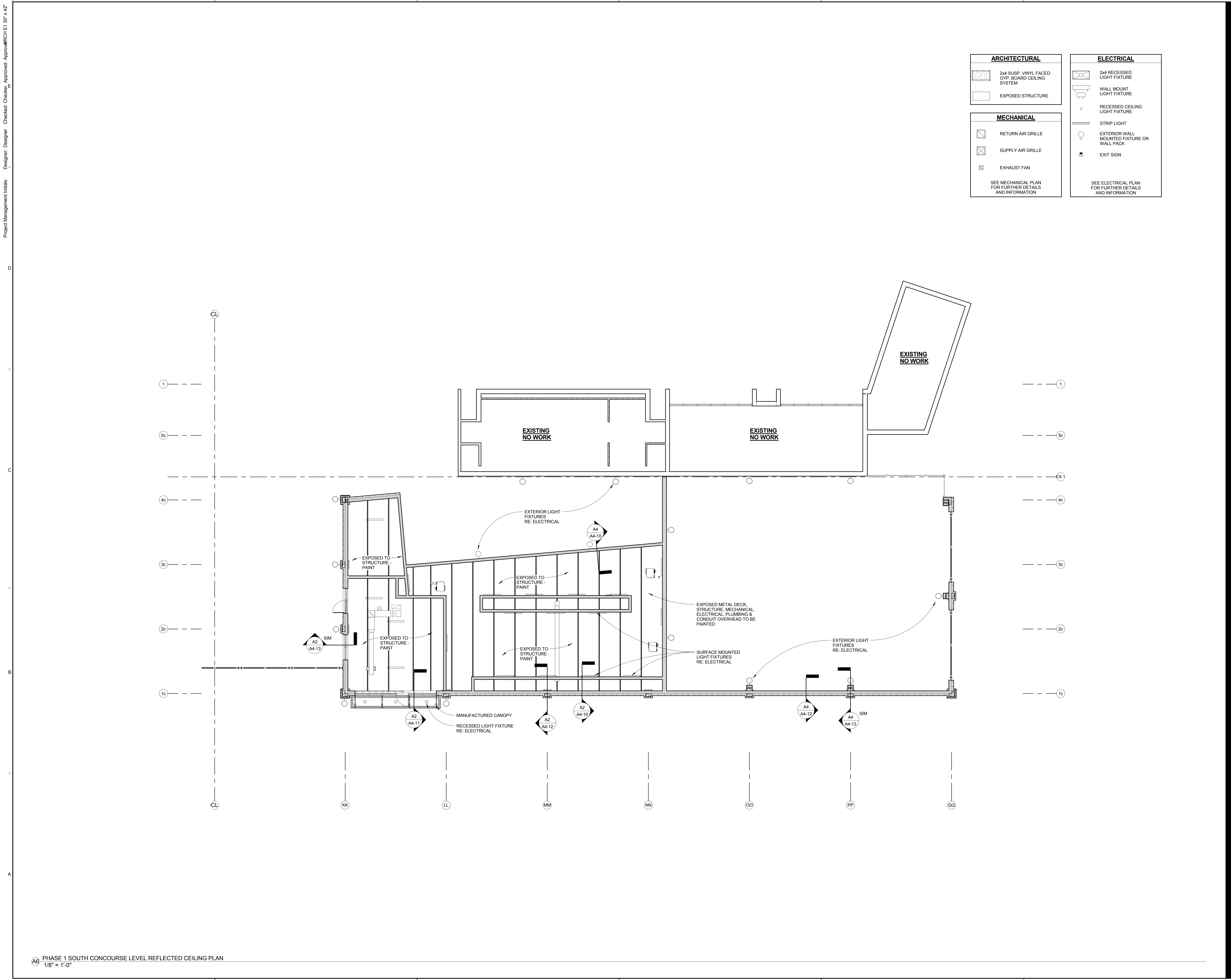

ARCHITECTURAL	ELECTRICAL
2x4 SUSP. VINYL FACED GYP. BOARD CEILING SYSTEM	2x4 RECESSED LIGHT FIXTURE
EXPOSED STRUCTURE	WALL MOUNT LIGHT FIXTURE
	RECESSED CEILING LIGHT FIXTURE
	STRIP LIGHT
RETURN AIR GRILLE	EXTERIOR WALL MOUNTED FIXTURE OR WALL PACK
SUPPLY AIR GRILLE	EXIT SIGN
EXHAUST FAN	
SEE MECHANICAL PLAN FOR FURTHER DETAILS AND INFORMATION	SEE ELECTRICAL PLAN FOR FURTHER DETAILS AND INFORMATION



**PROJECT**  
**ARKANSAS STATE UNIVERSITY**  
**CENTENNIAL EXPANSION**  
**CONCESSIONS - PHASE 1**



**CLIENT**  
**ARKANSAS STATE UNIVERSITY**  
 P.O. BOX 2103  
 STATE UNIVERSITY, ARKANSAS 72467  
 www.astate.edu

**ARCHITECT**  
 AECOM DESIGN SERVICES, INC.  
 2380 MCGEE SUITE 200  
 KANSAS CITY, MISSOURI 64108  
 www.aecom.com

**ASSOCIATE ARCHITECT**  
 BRACKETT-KRENNERICH ARCHITECTS  
 100 EAST HUNTINGTON AVE, SUITE D  
 JONESBORO, ARKANSAS 72401  
 www.bkarchts.com

**CIVIL**  
 ASSOCIATED ENGINEERING AND TESTING, LLC  
 P.O. BOX 1462  
 JONESBORO, ARKANSAS 72403  
 www.aecom.com

**STRUCTURAL**  
 AECOM DESIGN SERVICES, INC.  
 125 BROAD STREET  
 NEW YORK, NEW YORK 10004  
 www.aecom.com

**MEP / FIRE PROTECTION**  
 AECOM DESIGN SERVICES, INC.  
 5444 WESTHEIMER ROAD, SUITE 200  
 HOUSTON, TEXAS 77056  
 www.aecom.com

**AUDIO/VISUAL**  
 HENDERSON ENGINEERS, INC.  
 8345 LENEJA DRIVE, SUITE 300  
 LENEJA, KANSAS 66214  
 www.hei-eng.com

**LIFE SAFETY CONSULTANT**  
 FP&C  
 3770 BROADWAY  
 KANSAS CITY, MISSOURI  
 www.fpc-consultants.com

**FOOD SERVICE CONSULTANT**  
 S20 CONSULTANTS  
 530 N. WOOD #C  
 CHICAGO, IL 60622  
 www.s20consultants.net

**CONSTRUCTION MANAGER**  
 RAMSONS, INC.  
 3111 DAN AVE  
 JONESBORO, ARKANSAS 72401  
 www.ramsonec.com

**REGISTRATION**

**ISSUE/REVISION**

I/R	DATE	DESCRIPTION



**PHASE 1 SOUTH CONCOURSE LEVEL**  
**REFLECTED CEILING PLAN**

SCALE 1/8" = 1'-0"  
 DATE: 20 MARCH 2015 AECOM PROJ.#: 60321149  
 BKA PROJ.#: 10315

**A2-11**

CONSTRUCTION DOCUMENTS

Project Management Initials: Designer: Designer Checker: Approver: Approver  
 4/7/2015 10:39:21 AM  
 Filename: C:\RevitFiles\ASU\_Concessions\CD\_022015\_silver\cd\phase1.rvt  
 Last Plotted:

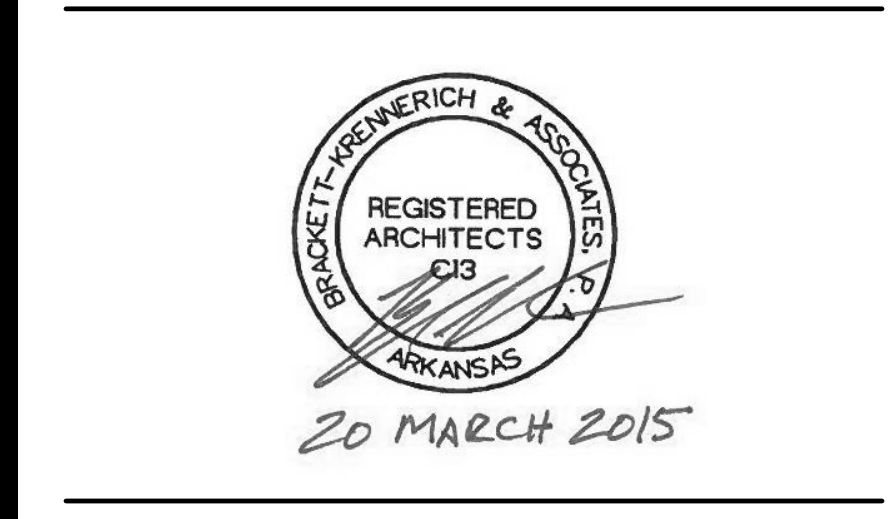

**ISSUE/REVISION**

NO.	DATE	DESCRIPTION
1	04-06-2015	DELTA REVISION 1/A

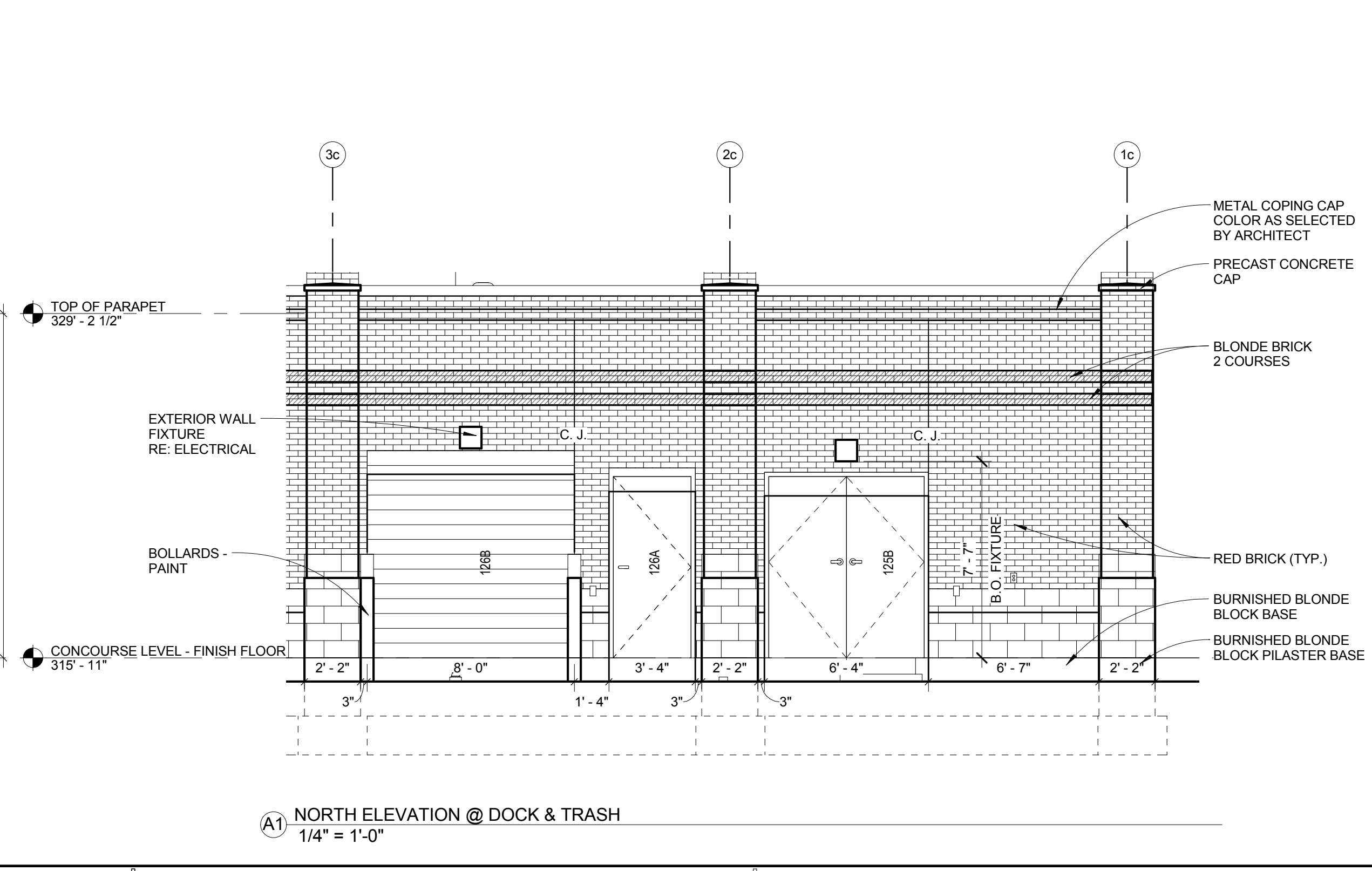
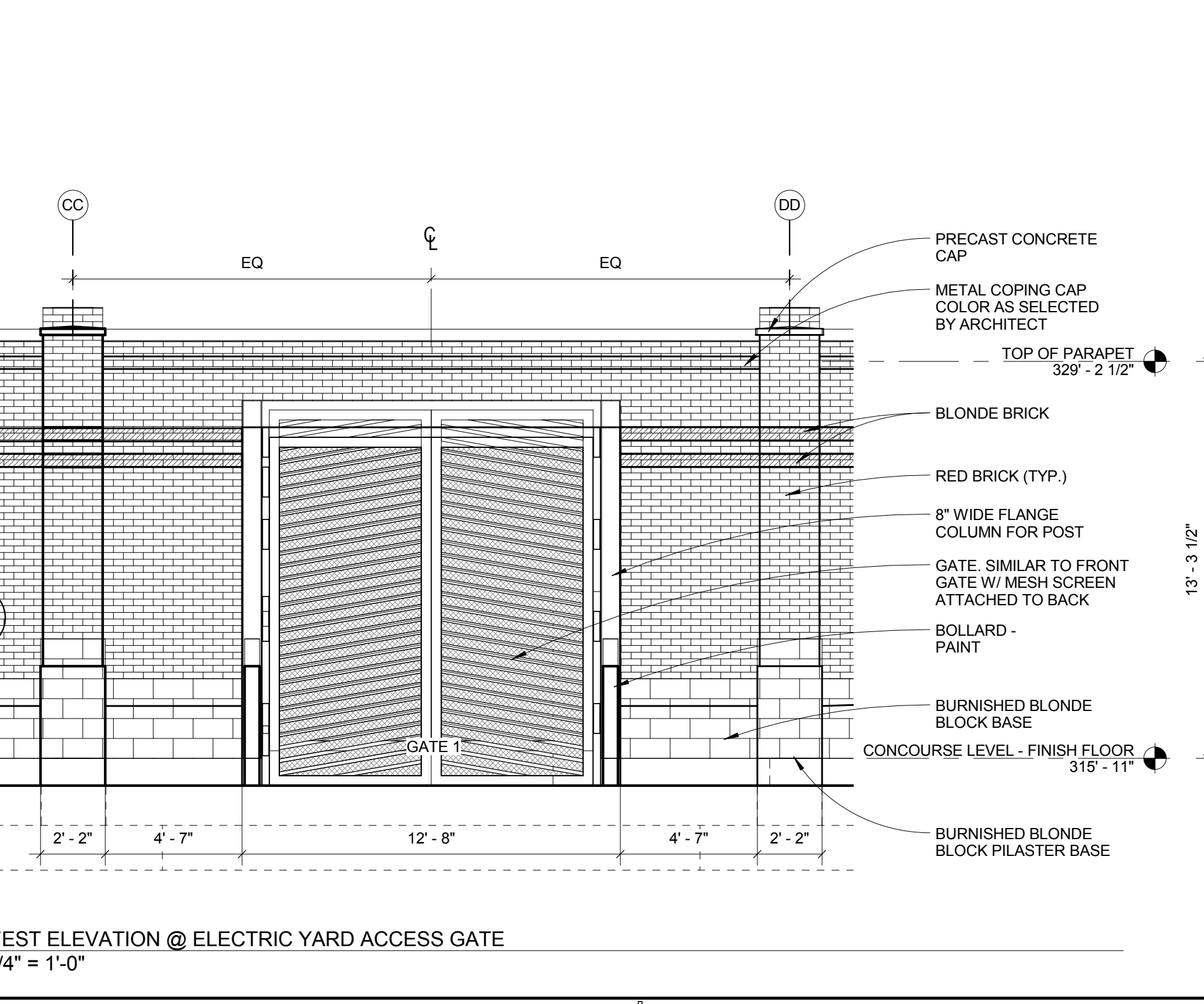
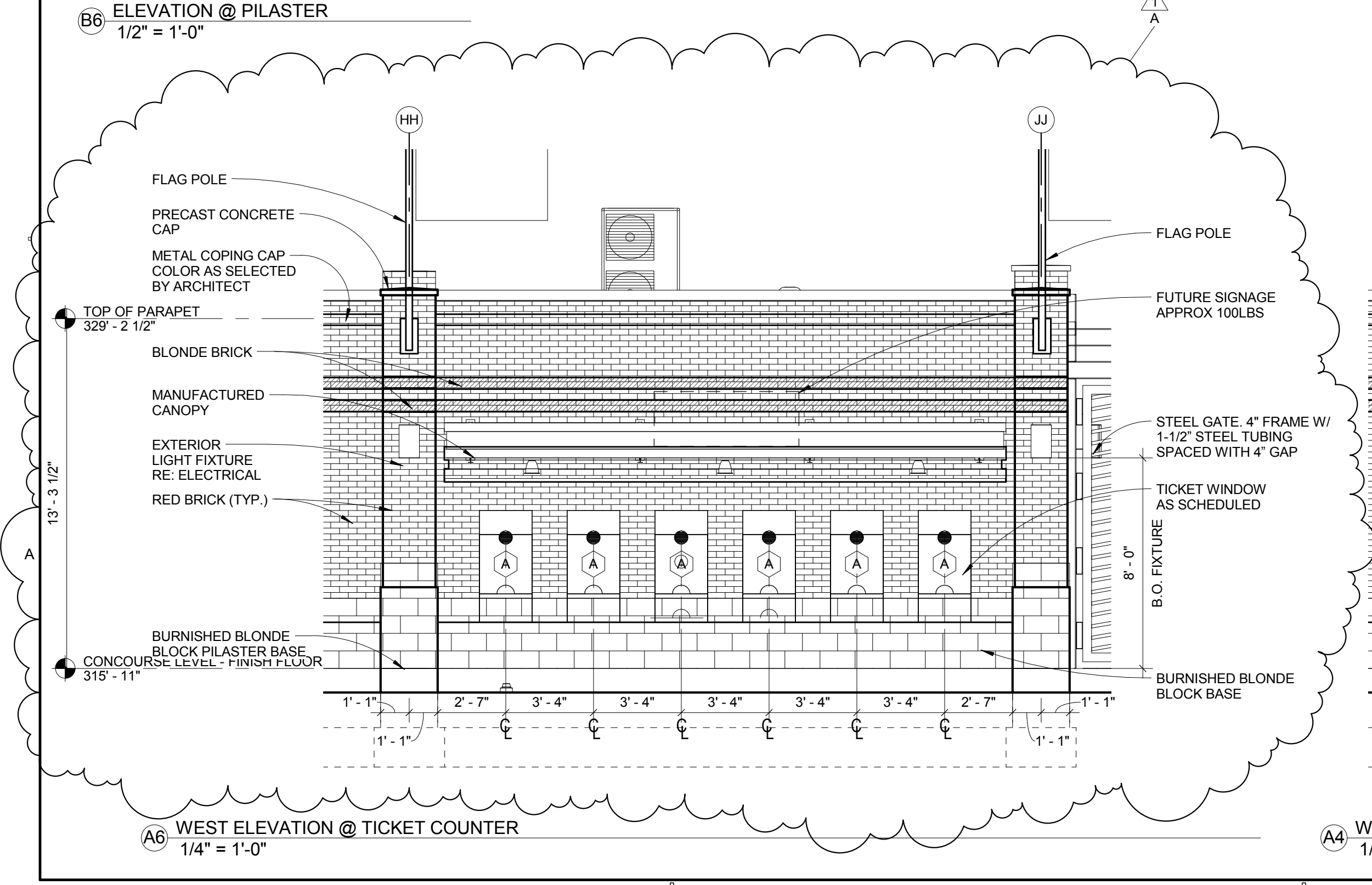
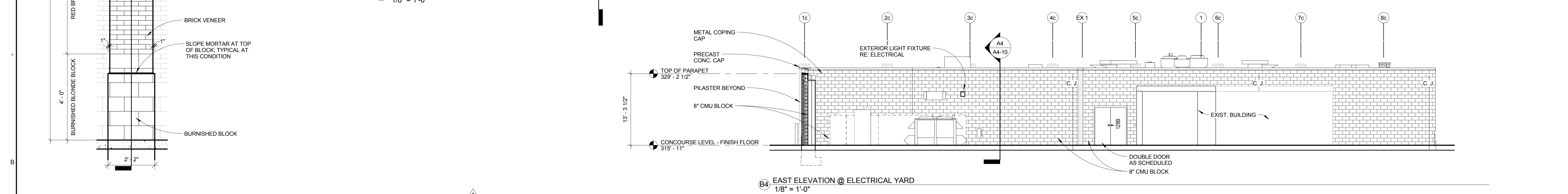
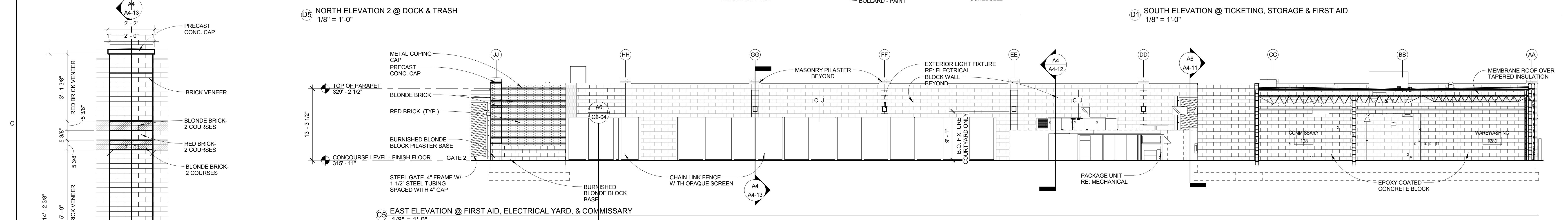
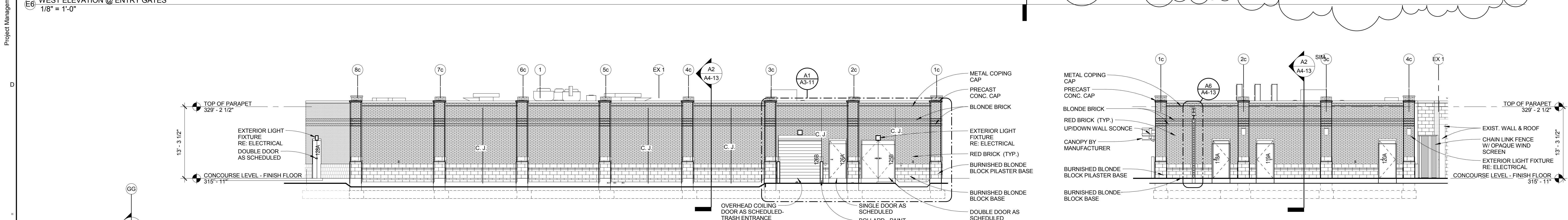
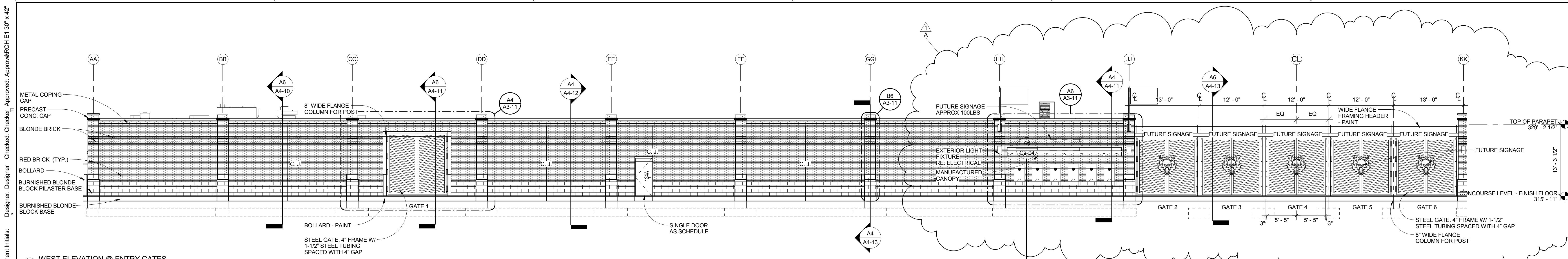

Designer: Designer Checker: Approver: 4/7/2015 10:40:01 AM  
 Project Management Initials:  
 4/7/2015 10:40:01 AM  
 Filename:  
 C:\Revit\Files\ASU\Concessions\CD\2015\selext01\phase1.rvt  
 Last Plotted:



**CLIENT**

**ARKANSAS STATE UNIVERSITY**  
 P.O. BOX 2100  
 STATE UNIVERSITY, ARKANSAS 72467  
 www.astate.edu

**ARCHITECT**

AECOM DESIGN SERVICES, INC.  
 2380 MCGEE SUITE 200  
 KANSAS CITY, MISSOURI 64108  
 www.aecom.com

**ASSOCIATE ARCHITECT**

BRACKETT-KRENNERICH ARCHITECTS  
 100 EAST HUNTINGTON AVE. SUITE D  
 JONESBORO, ARKANSAS 72401  
 www.bkarchts.com

**CIVIL**

ASSOCIATED ENGINEERING AND TESTING, LLC  
 P.O. BOX 1482  
 JONESBORO, ARKANSAS 72403  
 www.aecom.com

**STRUCTURAL**

AECOM DESIGN SERVICES, INC.  
 125 BROAD STREET  
 NEW YORK, NEW YORK 10004  
 www.aecom.com

**MEP / FIRE PROTECTION**

AECOM DESIGN SERVICES, INC.  
 5444 WESTHEIMER ROAD, SUITE 200  
 HOUSTON, TEXAS 77056  
 www.aecom.com

**AUDIO/VISUAL**

HENDERSON ENGINEERS, INC.  
 8345 LENEJA DRIVE, SUITE 300  
 LENEJA, KANSAS 66514  
 www.hei-eng.com

**LIFE SAFETY CONSULTANT**

FP&C  
 3770 BROADWAY  
 KANSAS CITY, MISSOURI  
 www.fpc-consultants.com

**FOOD SERVICE CONSULTANT**

S20 CONSULTANTS  
 530 N. WOOD #C  
 CHICAGO, IL 60622  
 www.s20consultants.net

**CONSTRUCTION MANAGER**

RAMSONS, INC.  
 3111 DAN AVE.  
 JONESBORO, ARKANSAS 72401  
 www.ramsonsinc.net

**REGISTRATION**



**ISSUE/REVISION**

NO.	DATE	DESCRIPTION
1	04-06-2015	DELTA REVISION 1/A
1/R		DATE DESCRIPTION

**PHASE 1 SOUTH CONCOURSE EXTERIOR ELEVATIONS**

SCALE **As indicated**  
 DATE: **20 MARCH 2015** AECOM PROJ.#: 60321149  
 BKA PROJ.#: 10315

**A3-12**

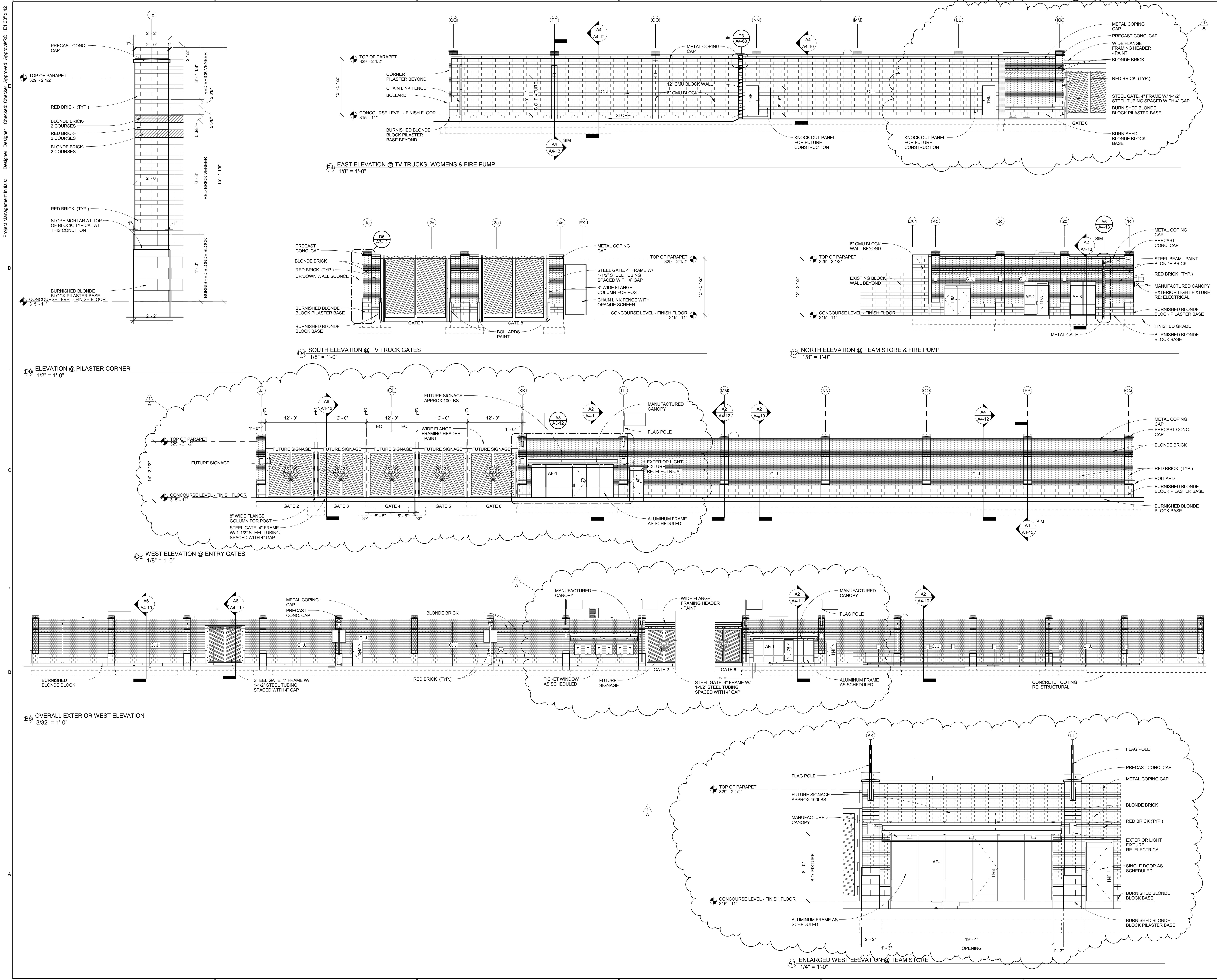

Designer: Designer Checker: Approver: APPROVED 3/30/15  
 Project Management Initials: [Blank]  
 4/7/2015 10:40:31 AM  
 Filename: C:\Revit\Files\ASU\Concessions\CD 022015\sheet\ext\phase1.rvt  
 Last Plotted: [Blank]  
 Printed on: [Blank] Post-Consumer Recycled Content Paper



**CLIENT**  
**ARKANSAS STATE UNIVERSITY**  
 P.O. BOX 2103  
 STATE UNIVERSITY, ARKANSAS 72467  
 www.astate.edu

**ARCHITECT**  
 AECOM DESIGN SERVICES, INC.  
 2380 MCGEE SUITE 200  
 KANSAS CITY, MISSOURI 64108  
 www.aecom.com

**ASSOCIATE ARCHITECT**  
 BRACKETT-KRENNERICH ARCHITECTS  
 100 EAST HUNTINGTON AVE, SUITE D  
 JONESBORO, ARKANSAS 72401  
 www.bkarchts.com

**CIVIL**  
 ASSOCIATED ENGINEERING AND TESTING, LLC  
 P.O. BOX 1482  
 JONESBORO, ARKANSAS 72403  
 www.aecom.com

**STRUCTURAL**  
 AECOM DESIGN SERVICES, INC.  
 125 BROAD STREET  
 NEW YORK, NEW YORK 10004  
 www.aecom.com

**MEP / FIRE PROTECTION**  
 AECOM DESIGN SERVICES, INC.  
 3444 WESTHEIMER ROAD, SUITE 200  
 HOUSTON, TEXAS 77056  
 www.aecom.com

**AUDIO/VISUAL**  
 HENDERSON ENGINEERS, INC.  
 5345 LENEXIA DRIVE, SUITE 300  
 LENEXA, KANSAS 66214  
 www.hei-eng.com

**LIFE SAFETY CONSULTANT**  
 FP&C  
 3770 BROADWAY  
 KANSAS CITY, MISSOURI  
 www.fpc-consultants.com

**FOOD SERVICE CONSULTANT**  
 S20 CONSULTANTS  
 530 N. WOOD #C  
 CHICAGO, IL 60622  
 www.s20consultants.net

**CONSTRUCTION MANAGER**  
 RAMSONS, INC.  
 3111 DAN AVE  
 JONESBORO, ARKANSAS 72401  
 www.ramsonsmc.net

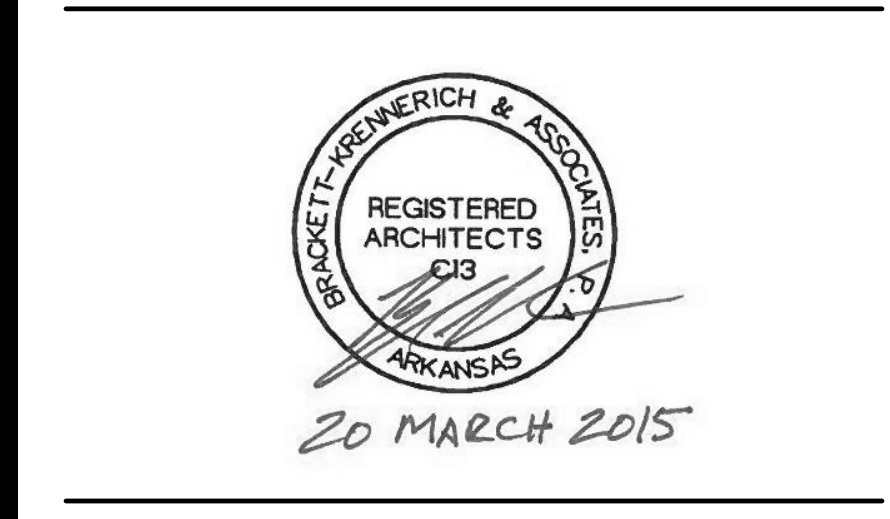

**ISSUE/REVISION**

I/R	DATE	DESCRIPTION

**WALL SECTIONS**

SCALE **3/4" = 1'-0"**  
 DATE: **20 MARCH 2015** AECOM PROJ.#: 60321149  
 BKA PROJ.#: 10315

**A4-10**

CONSTRUCTION DOCUMENTS

Project Management Initials: Designer: Designer Checker: Approver: Approver  
 4/7/2015 10:41:11 AM  
 C:\Revit\Files\ASU\Concessions\CD\2015\stairwell\cd\phase1.rvt  
 Filename:  
 Last Plotted:

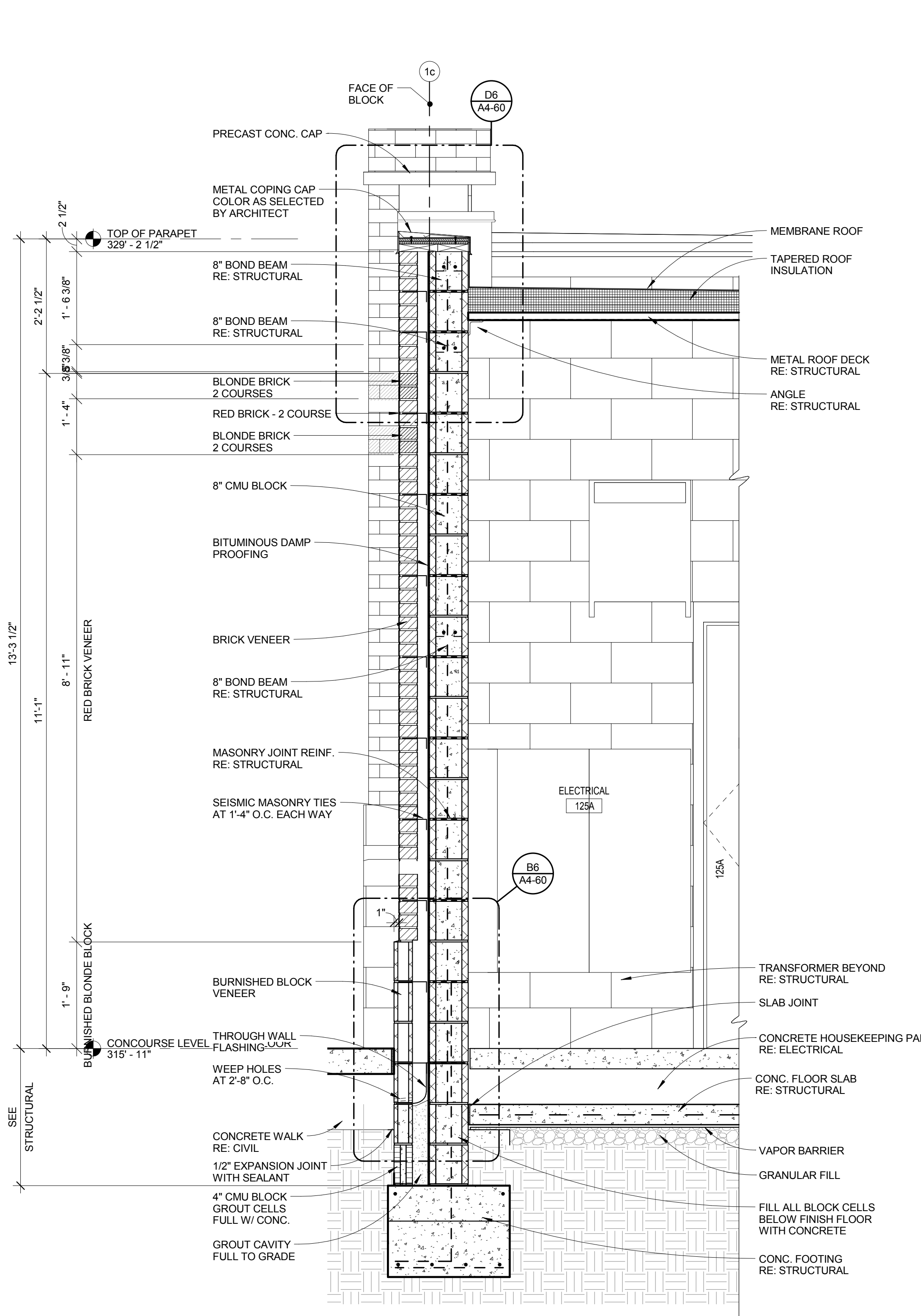

**A6** wall section @ dock  
 3/4" = 1'-0"

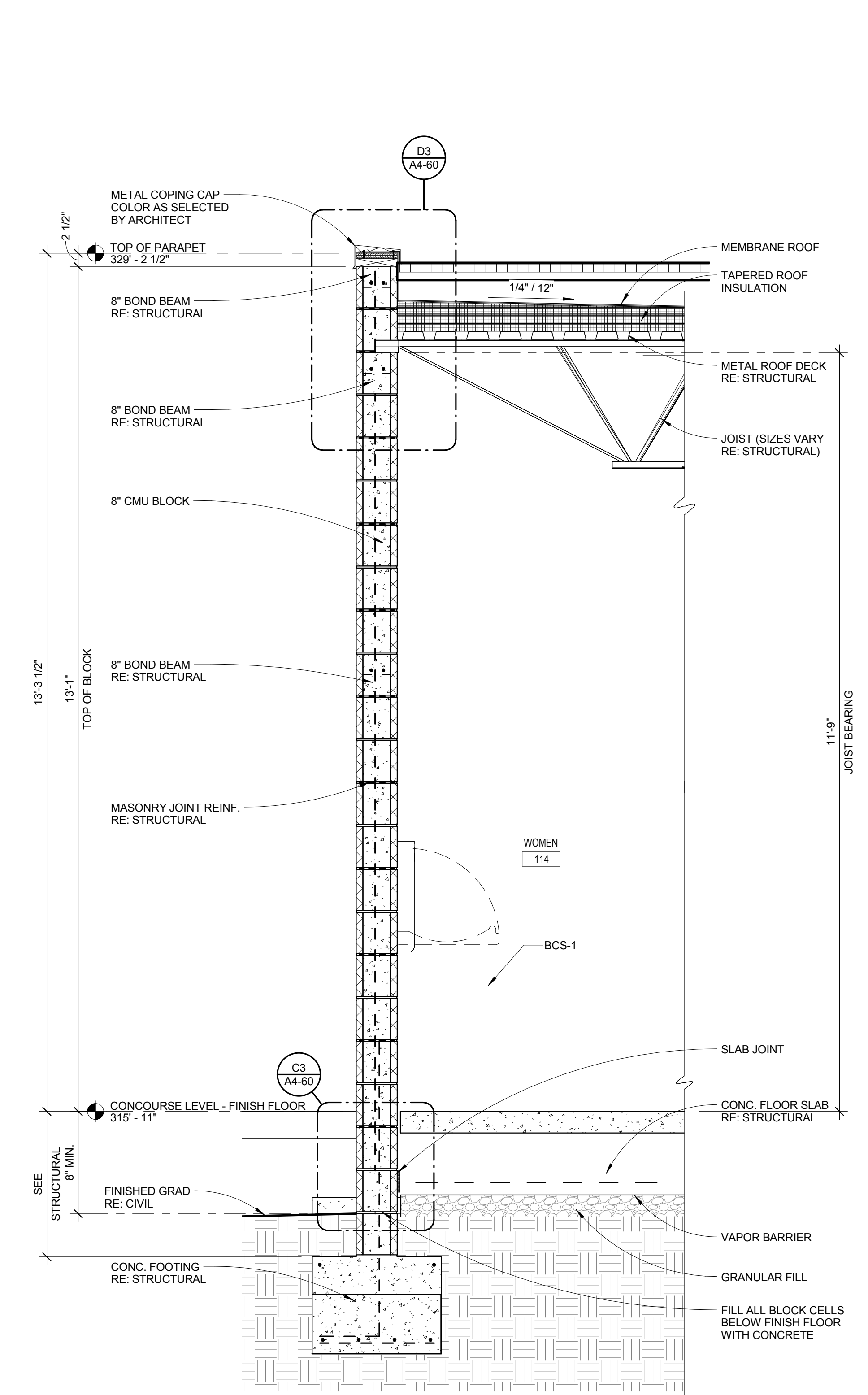

**A4** wall section @ womens  
 3/4" = 1'-0"

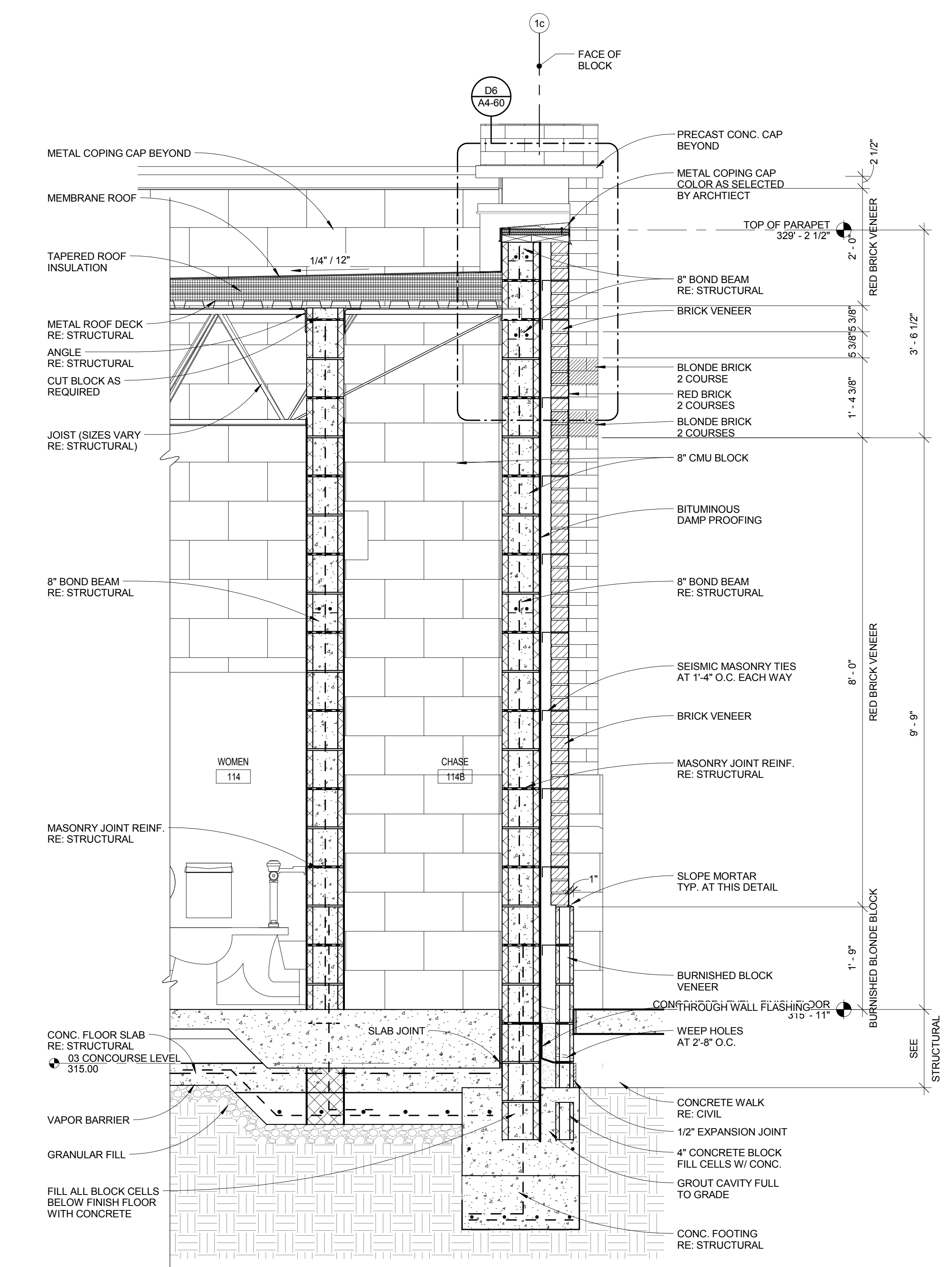

**A2** wall section @ womens  
 3/4" = 1'-0"

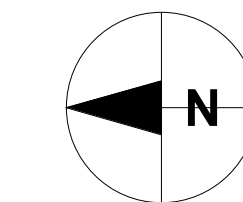



**CLIENT**

**ARKANSAS STATE UNIVERSITY**  
 P.O. BOX 2103  
 STATE UNIVERSITY, ARKANSAS 72467  
 www.astate.edu

**ARCHITECT**

AECOM DESIGN SERVICES, INC.  
 2380 MCGEE SUITE 200  
 KANSAS CITY, MISSOURI 64108  
 www.aecom.com

**ASSOCIATE ARCHITECT**

BRACKETT-KRENNERICH ARCHITECTS  
 100 EAST HUNTINGTON AVE., SUITE D  
 JONESBORO, ARKANSAS 72401  
 www.bkarchts.com

**CIVIL**

ASSOCIATED ENGINEERING AND TESTING, LLC  
 P.O. BOX 1462  
 JONESBORO, ARKANSAS 72403  
 www.aecom.com

**STRUCTURAL**

AECOM DESIGN SERVICES, INC.  
 125 BROAD STREET  
 NEW YORK, NEW YORK 10004  
 www.aecom.com

**MEP / FIRE PROTECTION**

AECOM DESIGN SERVICES, INC.  
 3444 WESTHEIMER ROAD, SUITE 200  
 HOUSTON, TEXAS 77056  
 www.aecom.com

**AUDIOVISUAL**

HENDERSON ENGINEERS, INC.  
 8345 LENEKA DRIVE, SUITE 300  
 LENEKA, KANSAS 66214  
 www.hei-eng.com

**LIFE SAFETY CONSULTANT**

FF&C  
 3770 BROADWAY  
 KANSAS CITY, MISSOURI  
 www.fpc-consultants.com

**FOOD SERVICE CONSULTANT**

S20 CONSULTANTS  
 530 N. WOOD #C  
 CHICAGO, IL 60622  
 www.s20consultants.net

**CONSTRUCTION MANAGER**

RAMSONS, INC.  
 3111 DAN AVE.  
 JONESBORO, ARKANSAS 72401  
 www.ramsonec.net

**REGISTRATION**



**ISSUE/REVISION**

NO.	DATE	REVISION	DESCRIPTION
1	04-06-2015	DELTA REVISION 1/A	

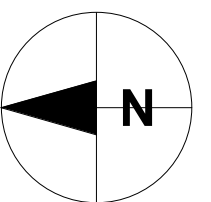

**WALL SECTIONS**

SCALE 3/4" = 1'-0"

DATE: 20 MARCH 2015

AECOM PROJ.#: 60321149  
 BKA PROJ.#: 10315

**A4-11**

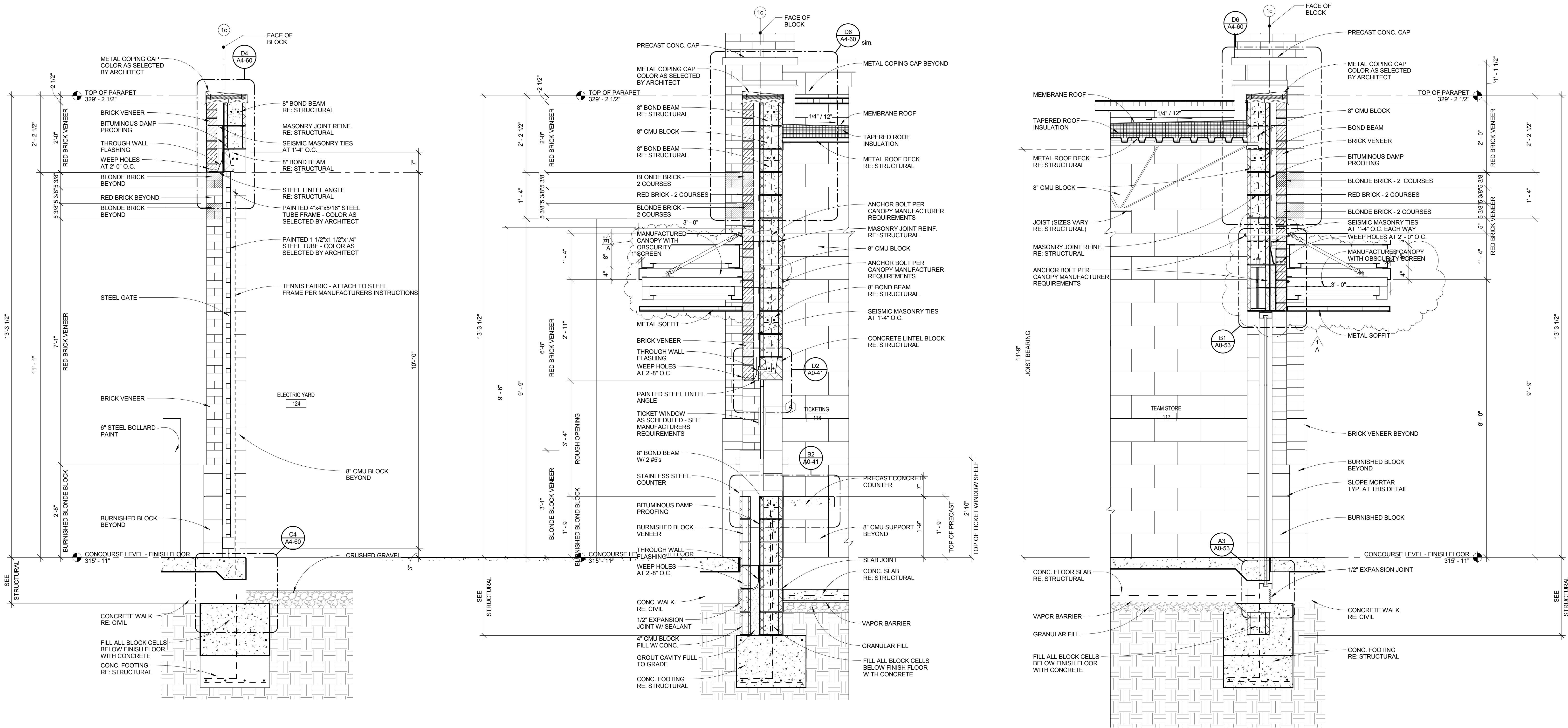

**A6 wall section @ electrical yard access**  
 3/4" = 1'-0"

**A4 wall section @ ticketing**  
 3/4" = 1'-0"

**A2 wall section @ womens**  
 3/4" = 1'-0"

4/7/2015 10:41:35 AM  
 Filename: C:\Revit Files\ASU Concessions\CD 022015 s1rev01\cd phase1.rvt  
 Project Management Initials: Designer: Designer Checker: Approver: Approver  
 Last Plotted:





**CLIENT**

**ARKANSAS STATE UNIVERSITY**  
 P.O. BOX 2100  
 STATE UNIVERSITY, ARKANSAS 72467  
 www.astate.edu

**ARCHITECT**

AECOM DESIGN SERVICES, INC.  
 2380 MCGEE SUITE 200  
 KANSAS CITY, MISSOURI 64108  
 www.aecom.com

**ASSOCIATE ARCHITECT**

BRACKETT-KRENNERICH ARCHITECTS  
 100 EAST HUNTINGTON AVE, SUITE D  
 JONESBORO, ARKANSAS 72401  
 www.bkarchts.com

**CIVIL**

ASSOCIATED ENGINEERING AND TESTING, LLC  
 P.O. BOX 1462  
 JONESBORO, ARKANSAS 72403  
 www.aecom.com

**STRUCTURAL**

AECOM DESIGN SERVICES, INC.  
 125 BROAD STREET  
 NEW YORK, NEW YORK 10004  
 www.aecom.com

**MEP / FIRE PROTECTION**

AECOM DESIGN SERVICES, INC.  
 3444 WESTHEIMER ROAD, SUITE 200  
 HOUSTON, TEXAS 77056  
 www.aecom.com

**AUDIOVISUAL**

HENDERSON ENGINEERS, INC.  
 8345 LENOVA DRIVE, SUITE 300  
 LENEXA, KANSAS 66244  
 www.hei-eng.com

**LIFE SAFETY CONSULTANT**

FP&C  
 3770 BROADWAY  
 KANSAS CITY, MISSOURI  
 www.fpc-consultants.com

**FOOD SERVICE CONSULTANT**

S20 CONSULTANTS  
 530 N. WOOD #C  
 CHICAGO, IL 60622  
 www.s20consultants.net

**CONSTRUCTION MANAGER**

RAMSONS, INC.  
 3111 DAN AVE  
 JONESBORO, ARKANSAS 72401  
 www.ramsonec.com

**REGISTRATION**



**ISSUE/REVISION**

I/R	DATE	DESCRIPTION

**WALL SECTIONS**

SCALE 3/4" = 1'-0"  
 DATE: 20 MARCH 2015

AECOM PROJ.#: 60321149  
 BKA PROJ.#: 10315

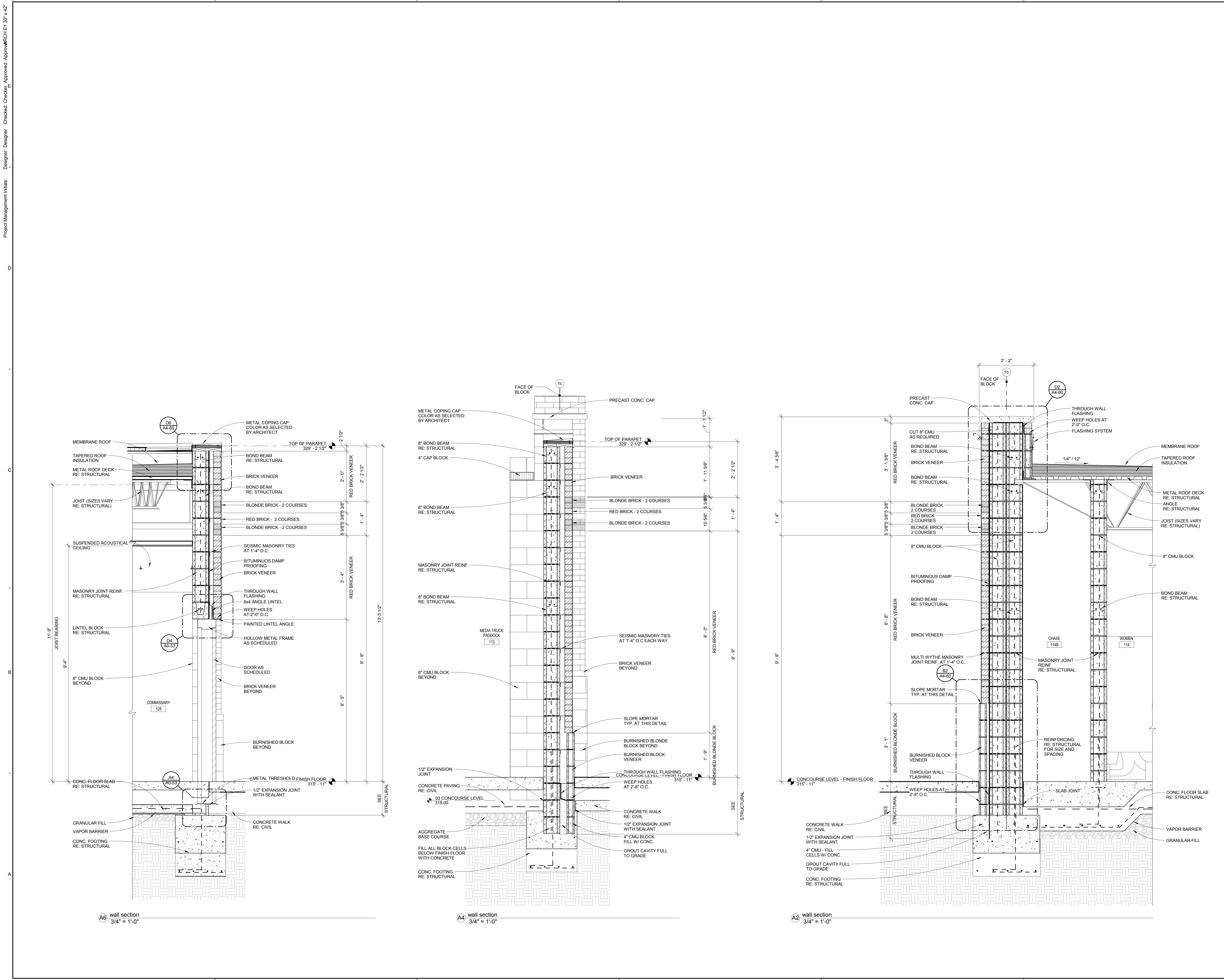

4/7/2015 10:41:53 AM  
 Filename: C:\RevitFiles\ASU Concessions\CD 022015 sstew\cd\phase1.rvt  
 Project Management Initials: Designer: Designer Checker: Approver: Approver  
 Last Plotted:

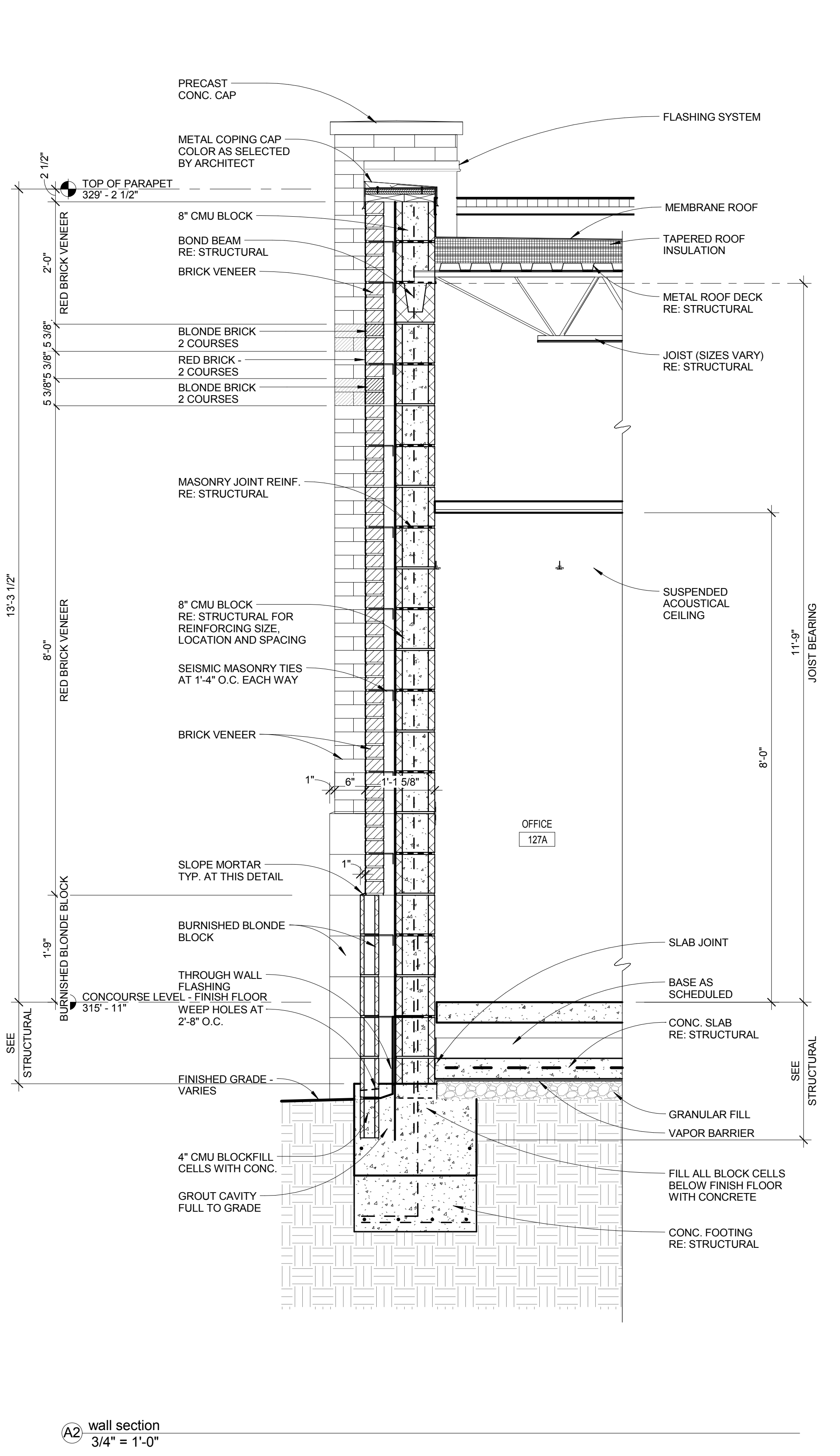
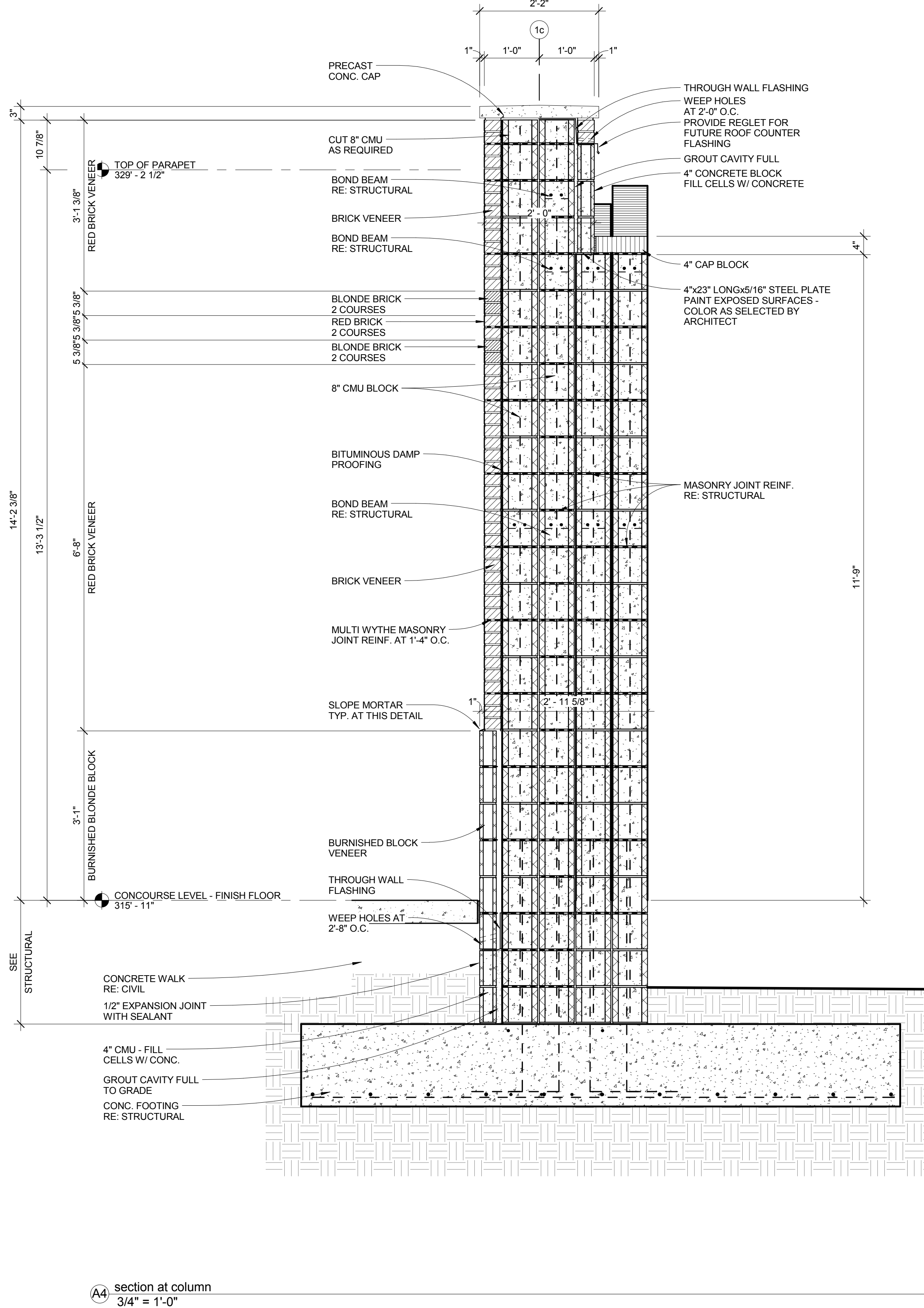
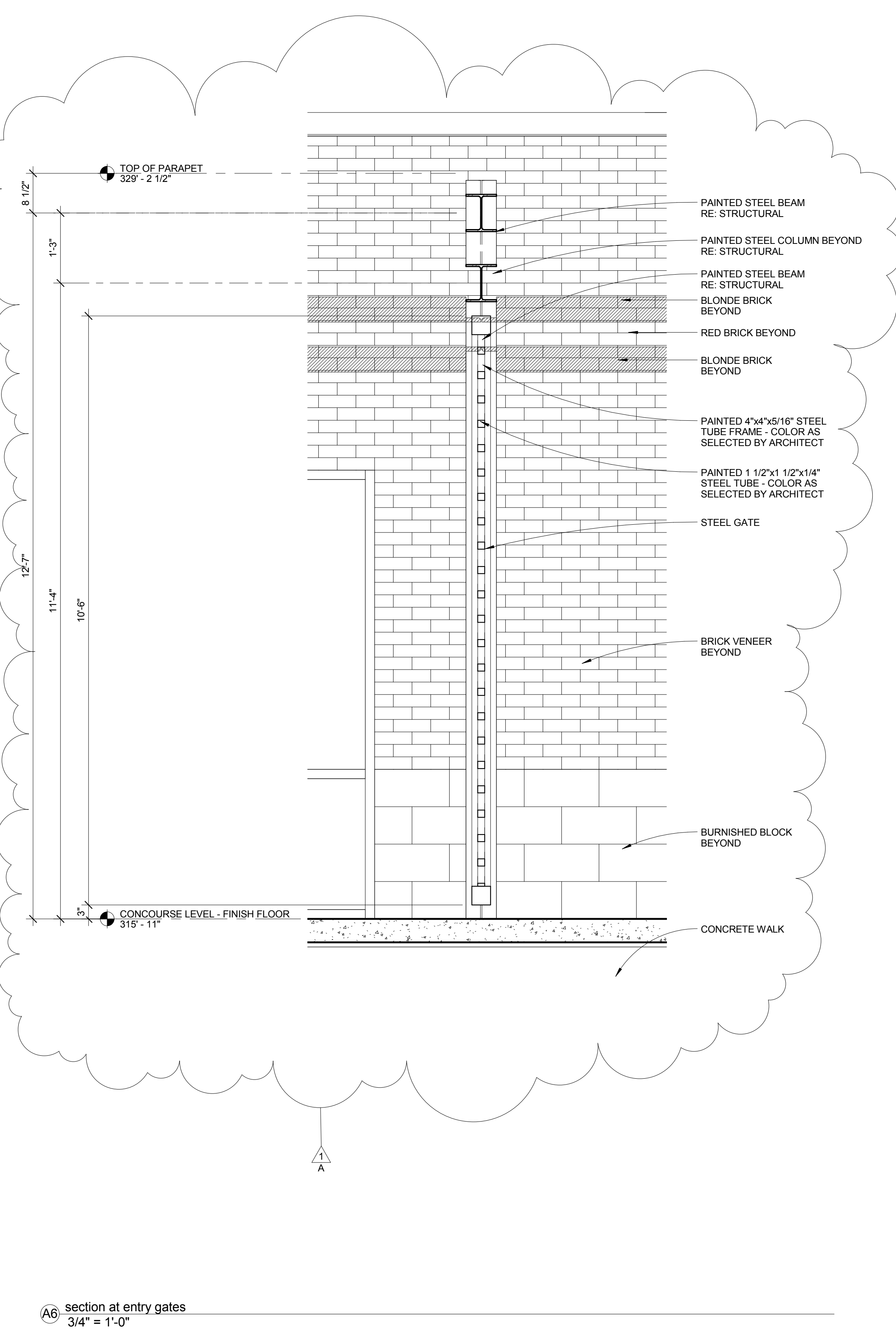

Project Management Initials: \_\_\_\_\_ Designer: \_\_\_\_\_ Check: \_\_\_\_\_ Approver: \_\_\_\_\_  
 4/7/2015 10:42:14 AM  
 C:\RevitFiles\ASU Concessions\CD 022015 structural\phase1.rvt  
 Filename: \_\_\_\_\_  
 Last Plotted: \_\_\_\_\_  
 Printed on: Post-Consumer Recycled Content Paper

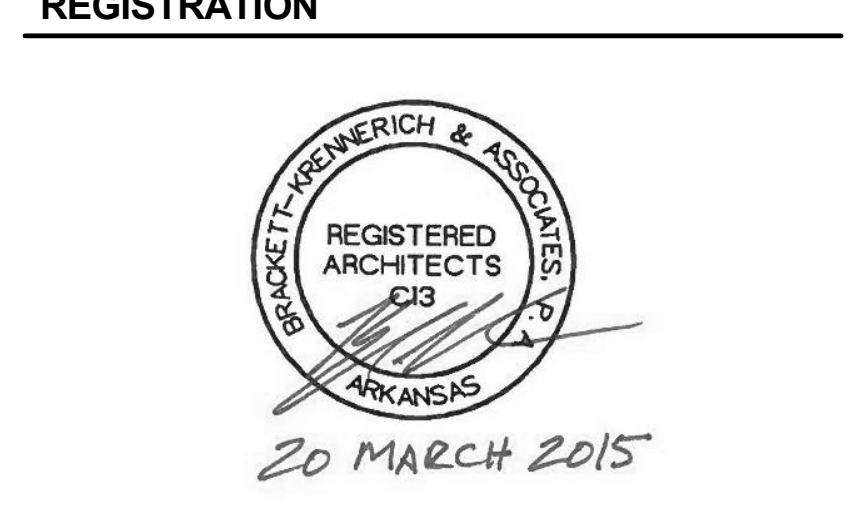

NO.	DATE	DESCRIPTION
1	04-06-2015	DELTA REVISION 1/A

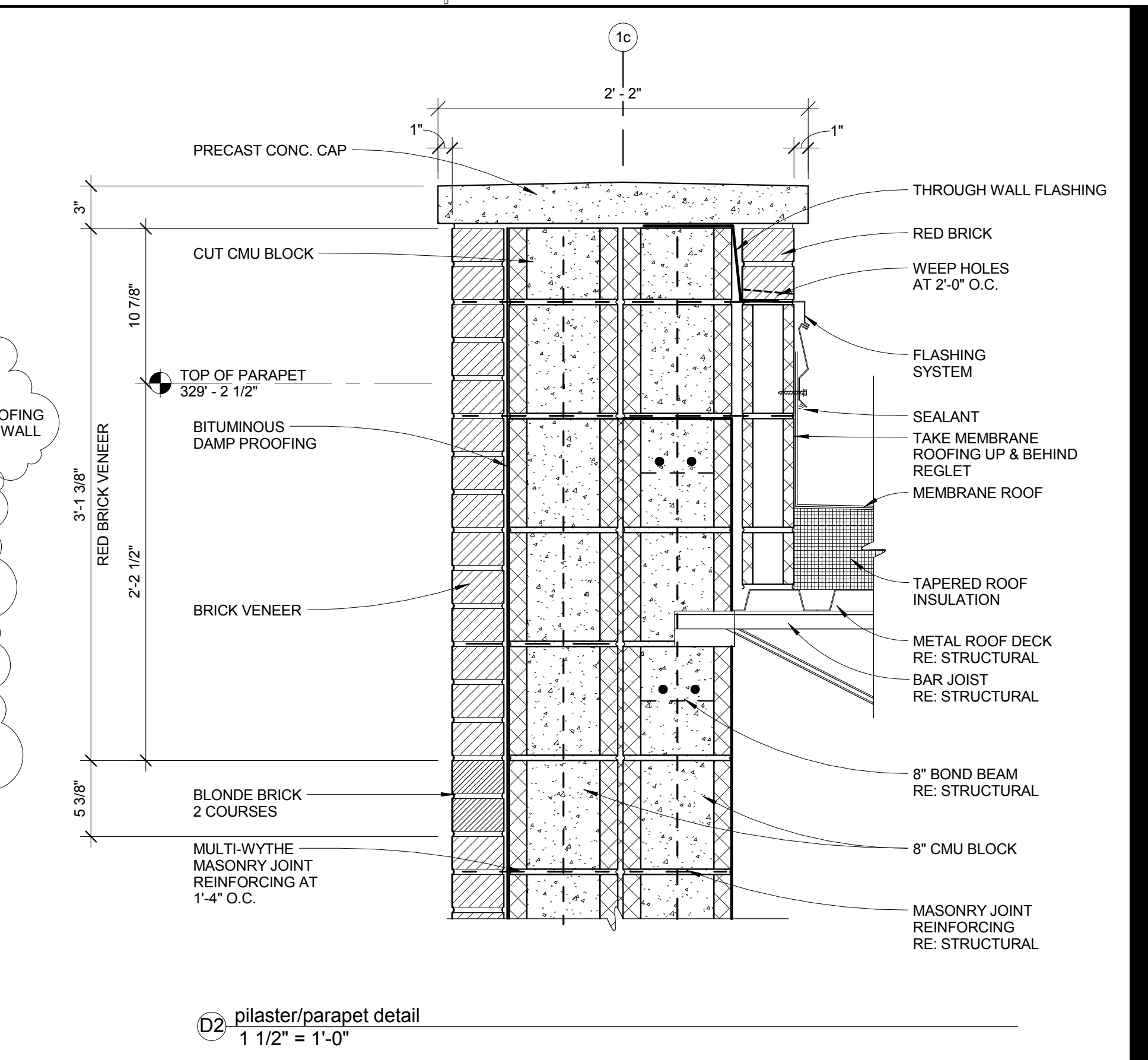

**D2** pilaster/parapet detail  
 1 1/2" = 1'-0"

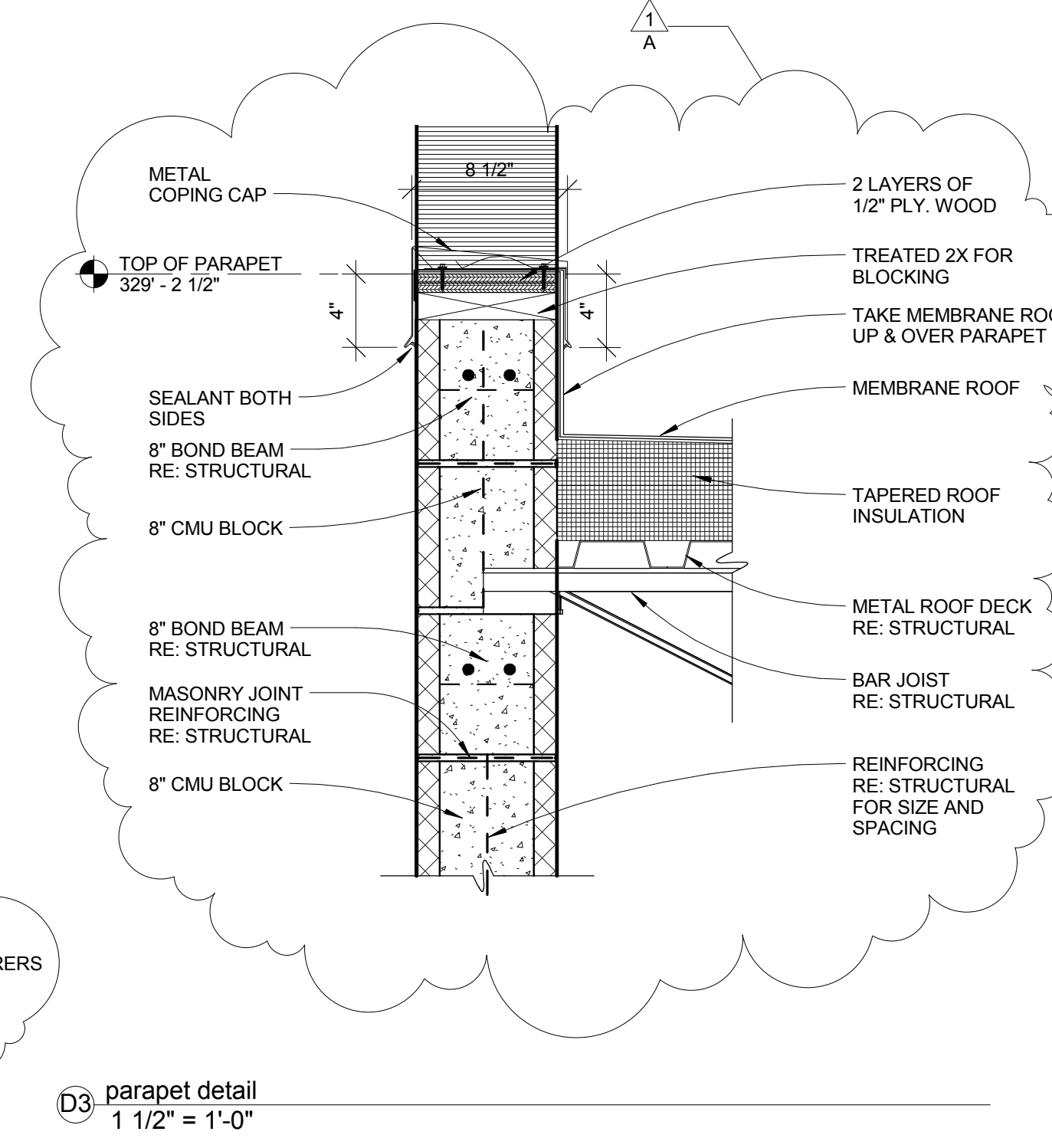

**D3** parapet detail  
 1 1/2" = 1'-0"

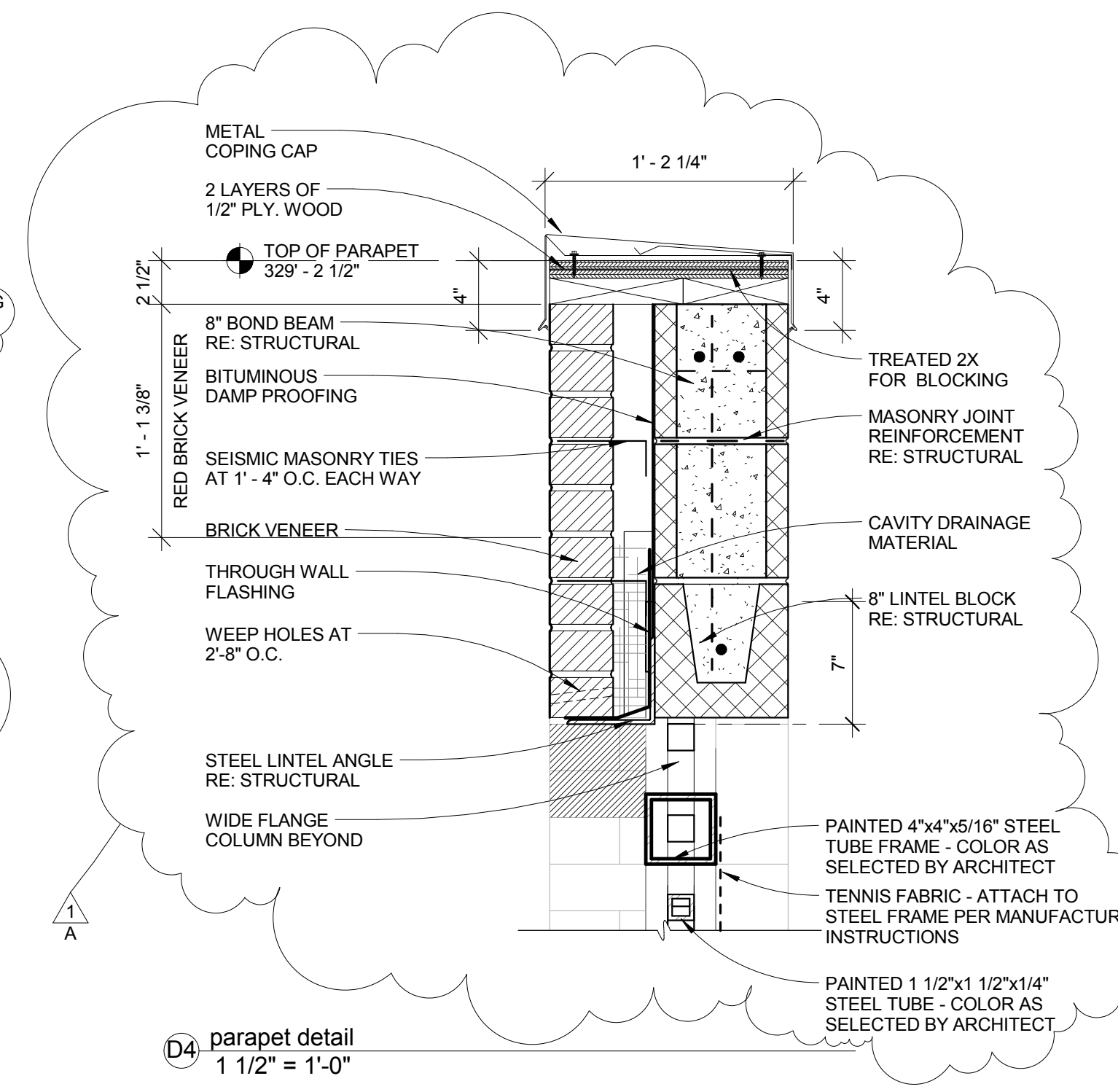

**D4** parapet detail  
 1 1/2" = 1'-0"

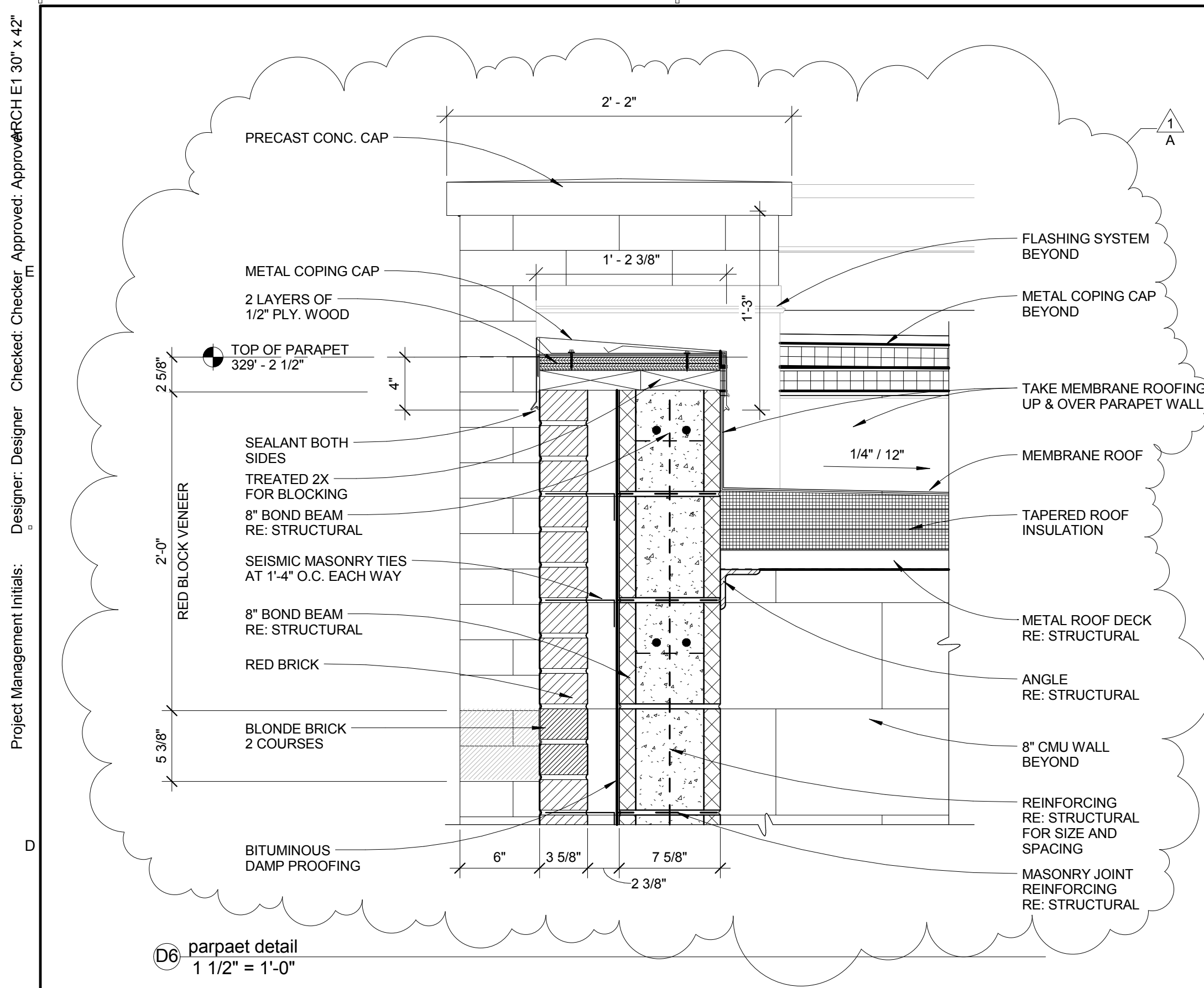

**D6** parapet detail  
 1 1/2" = 1'-0"

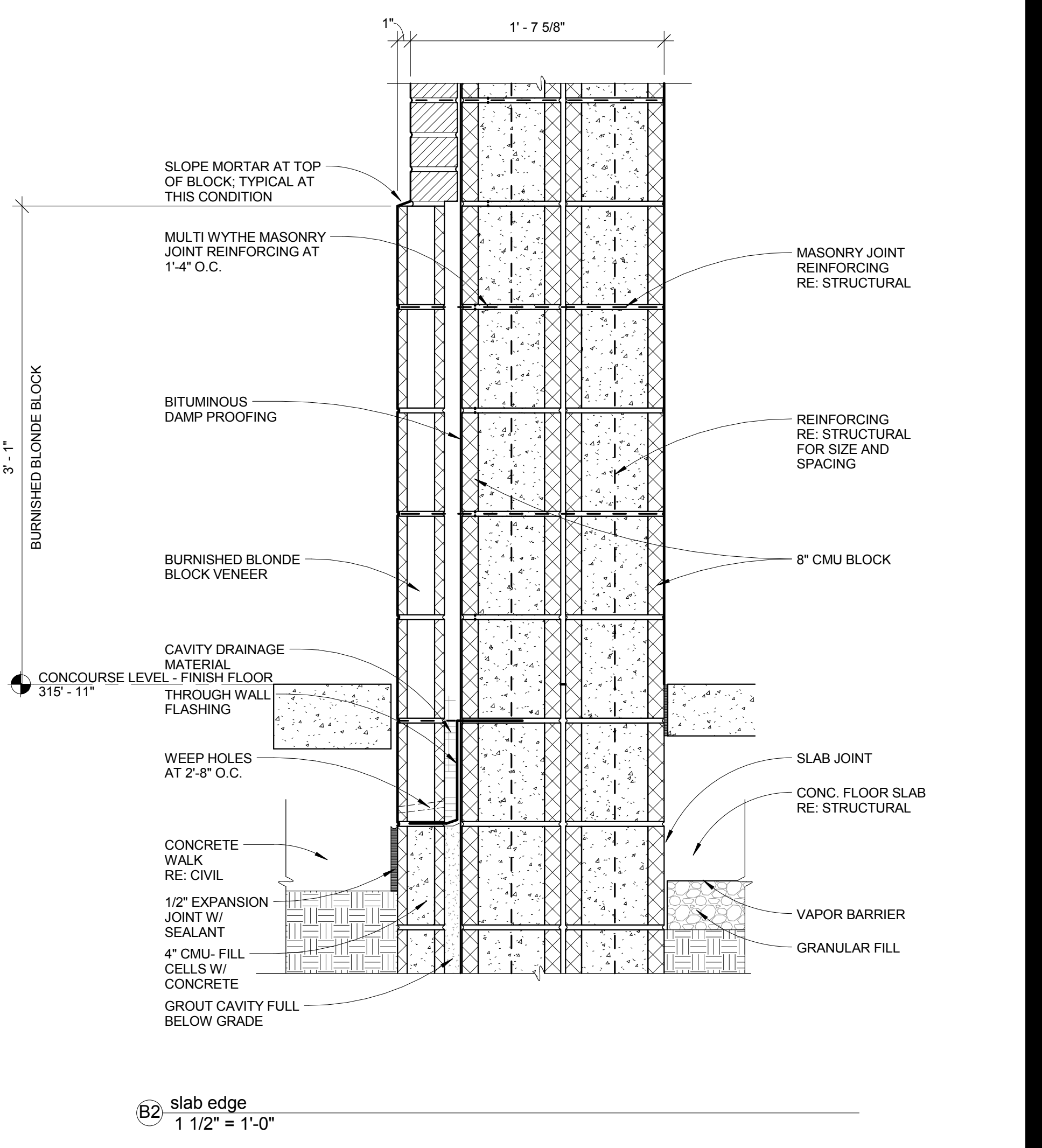

**B2** slab edge  
 1 1/2" = 1'-0"

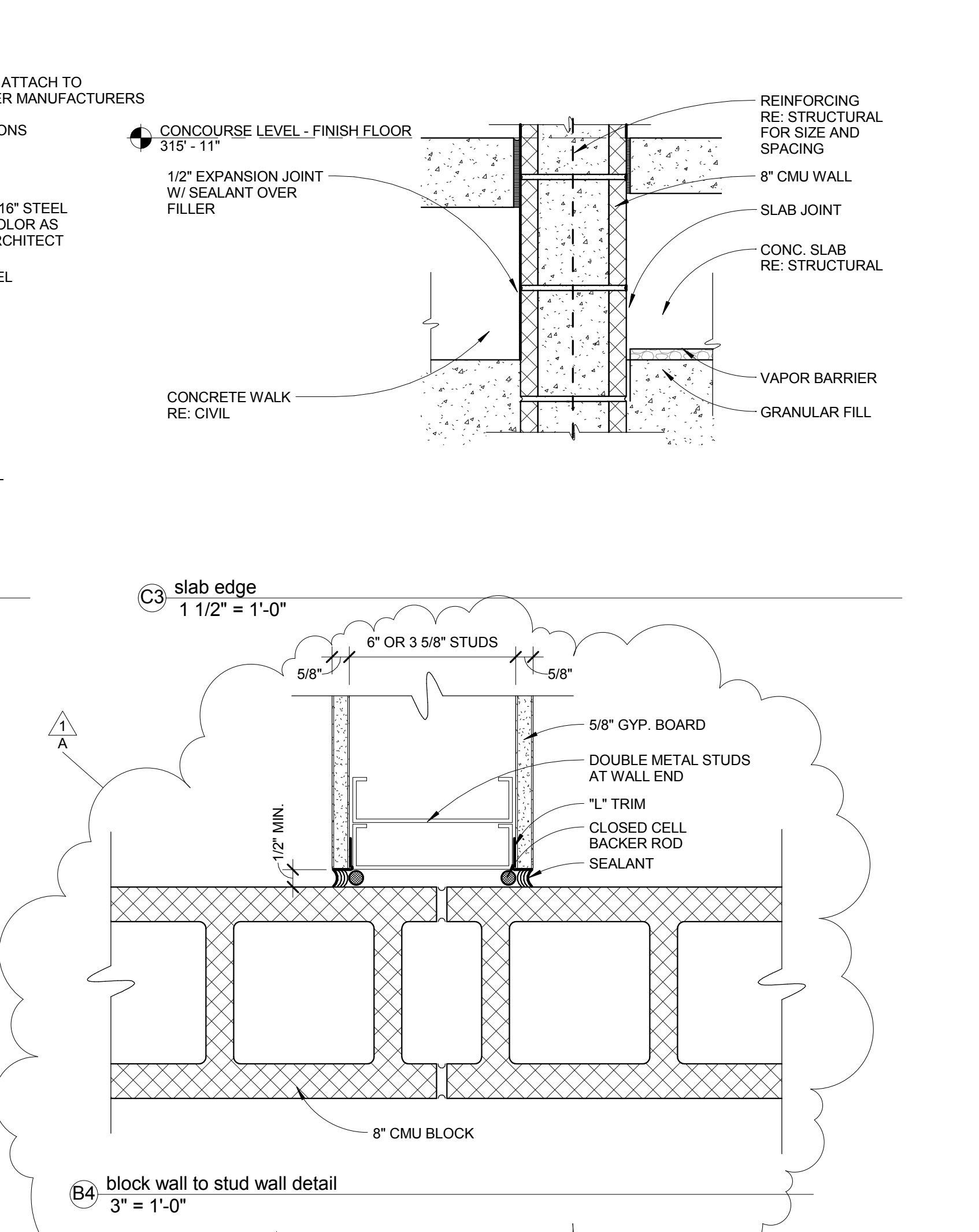

**B4** block wall to stud wall detail  
 3" = 1'-0"

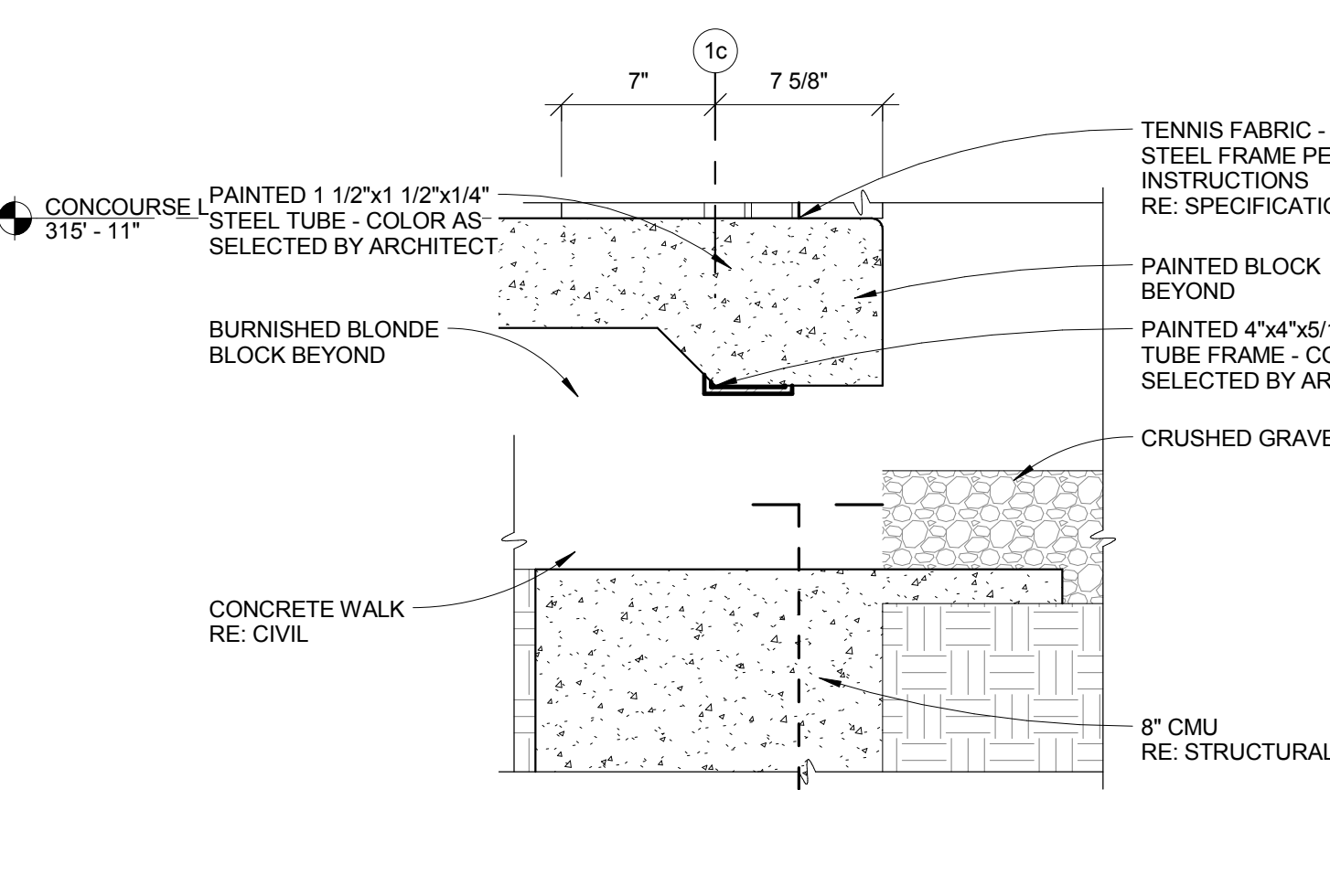

**C4** slab edge @ gates  
 1 1/2" = 1'-0"

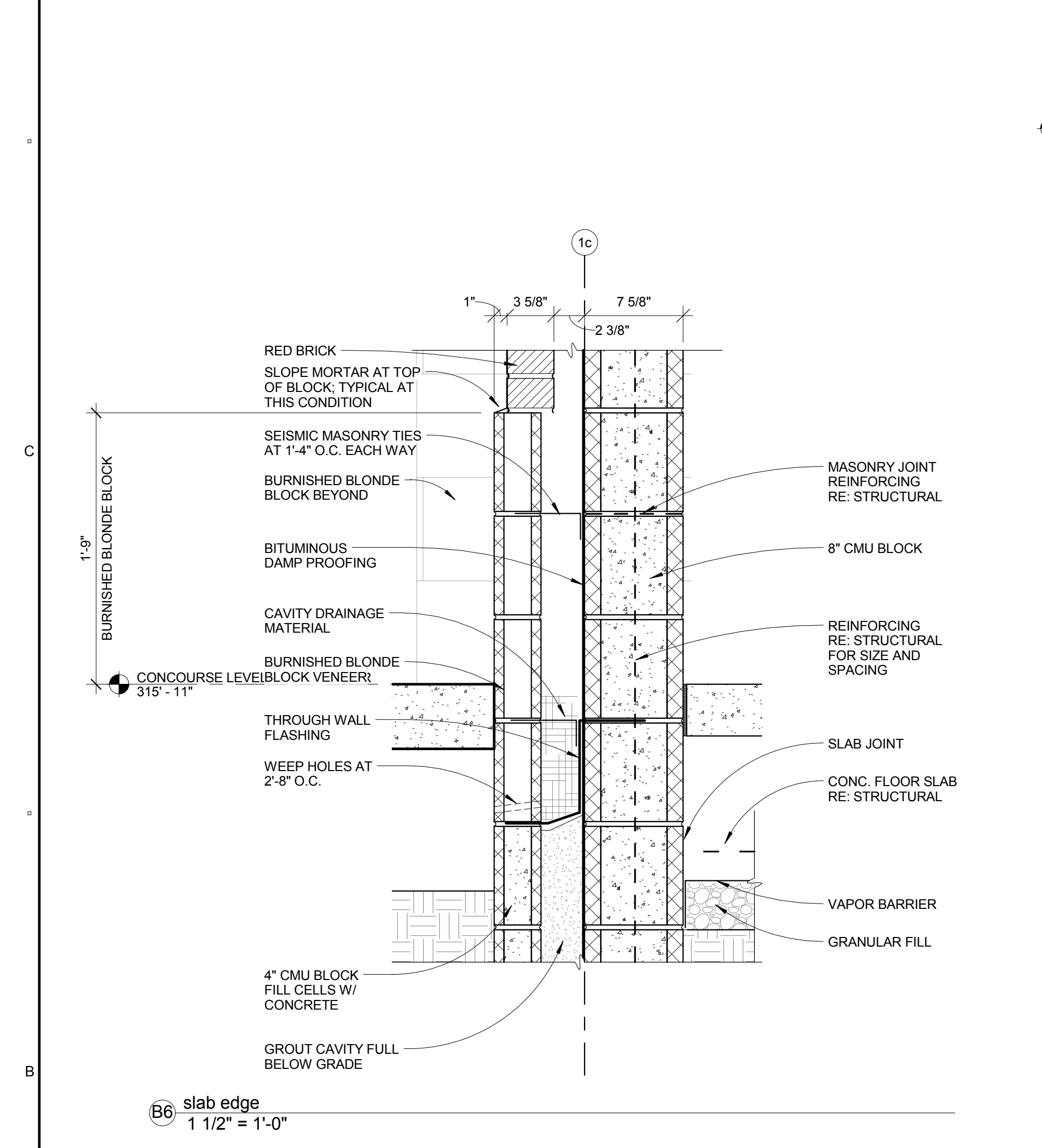

**B6** slab edge  
 1 1/2" = 1'-0"

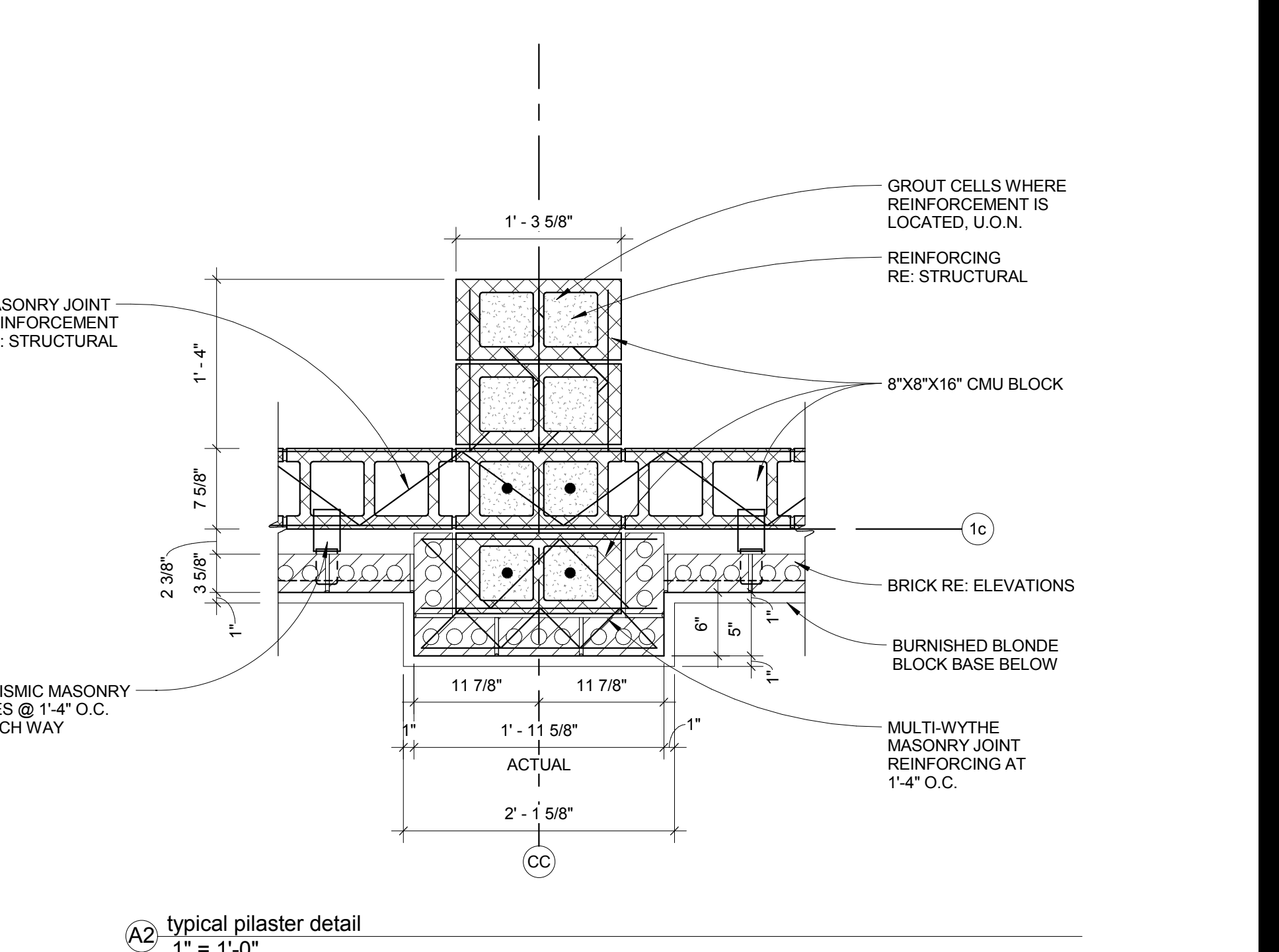

**A2** typical pilaster detail  
 1" = 1'-0"

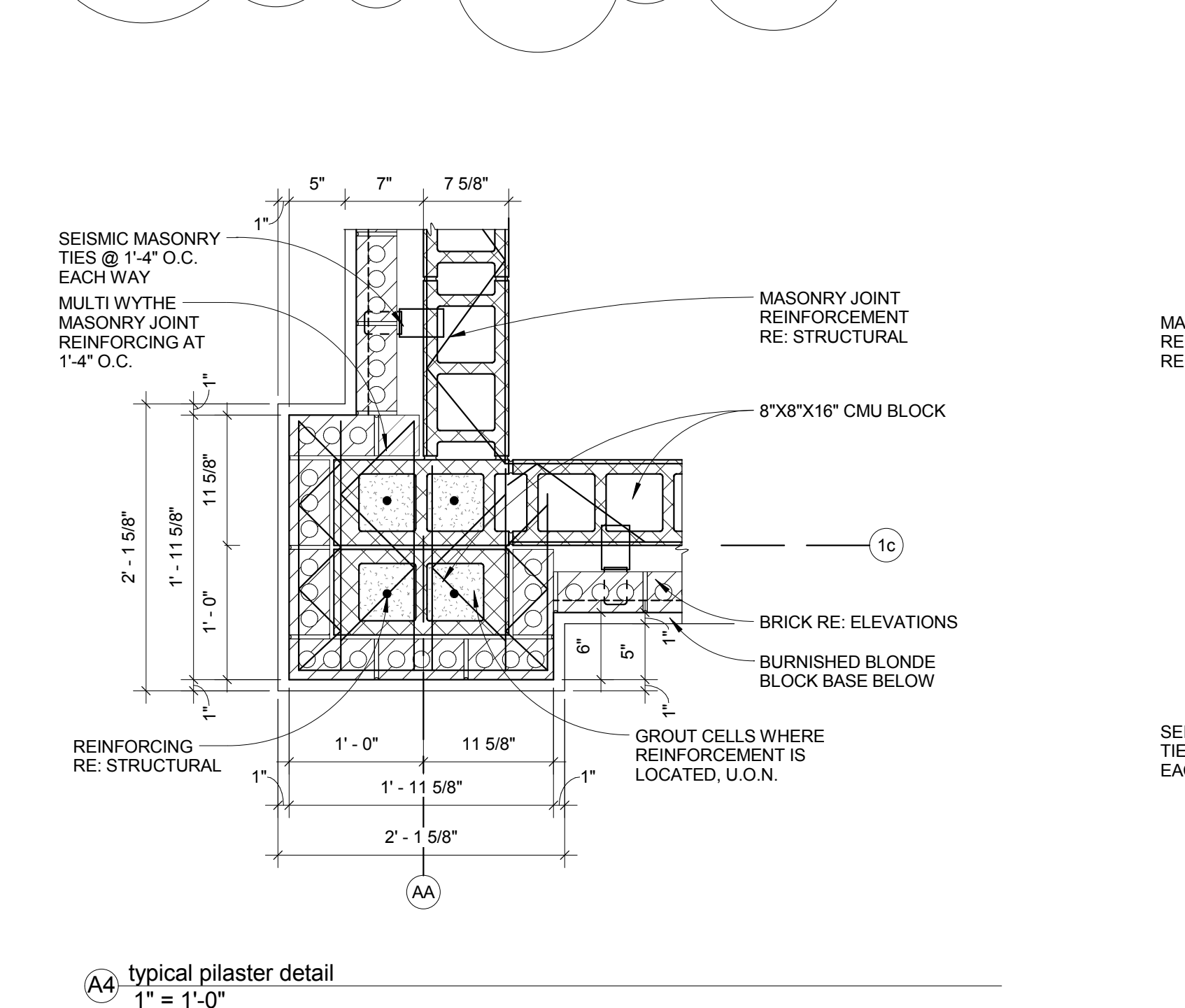

**A4** typical pilaster detail  
 1" = 1'-0"

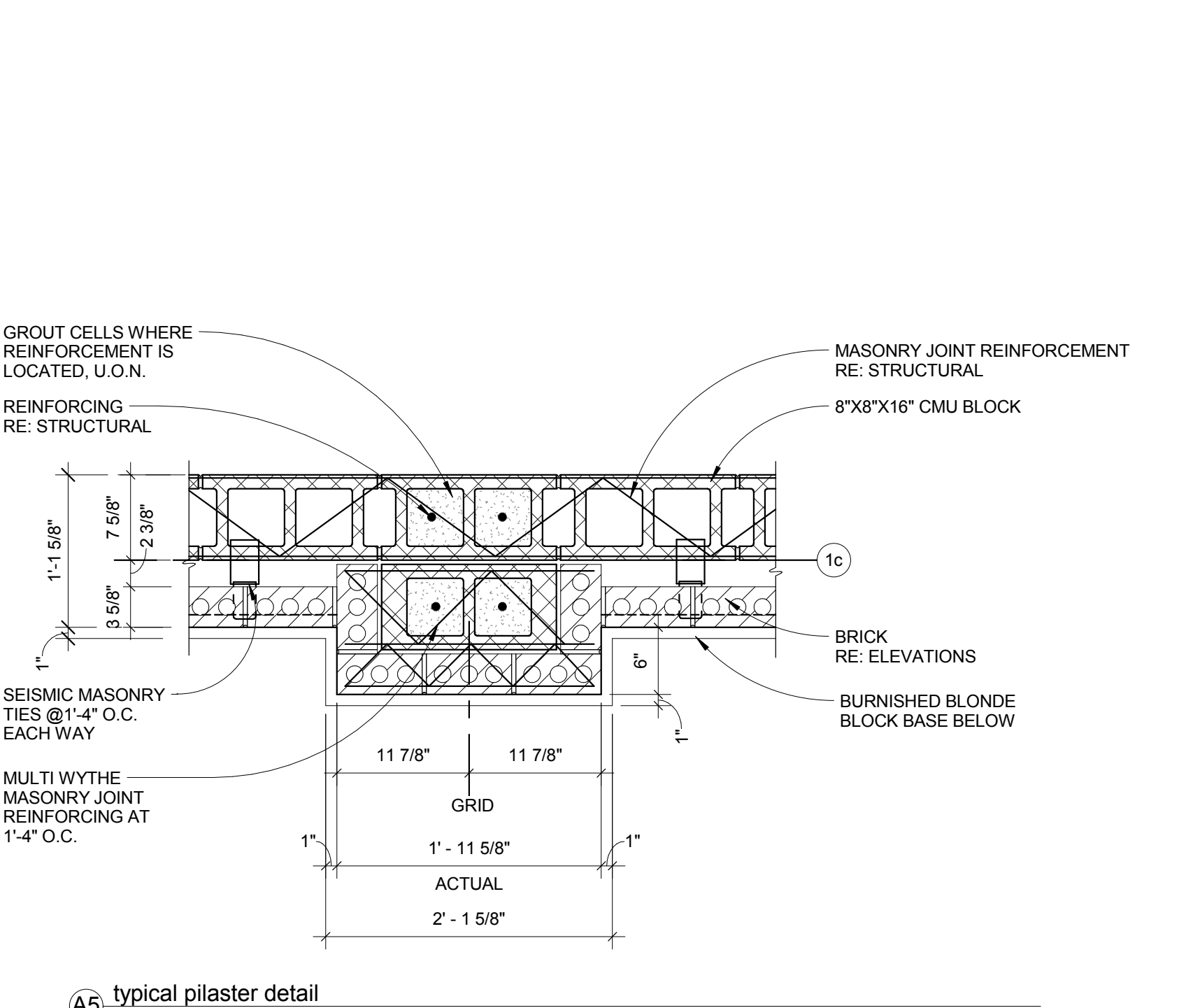

**A6** typical pilaster detail  
 1" = 1'-0"

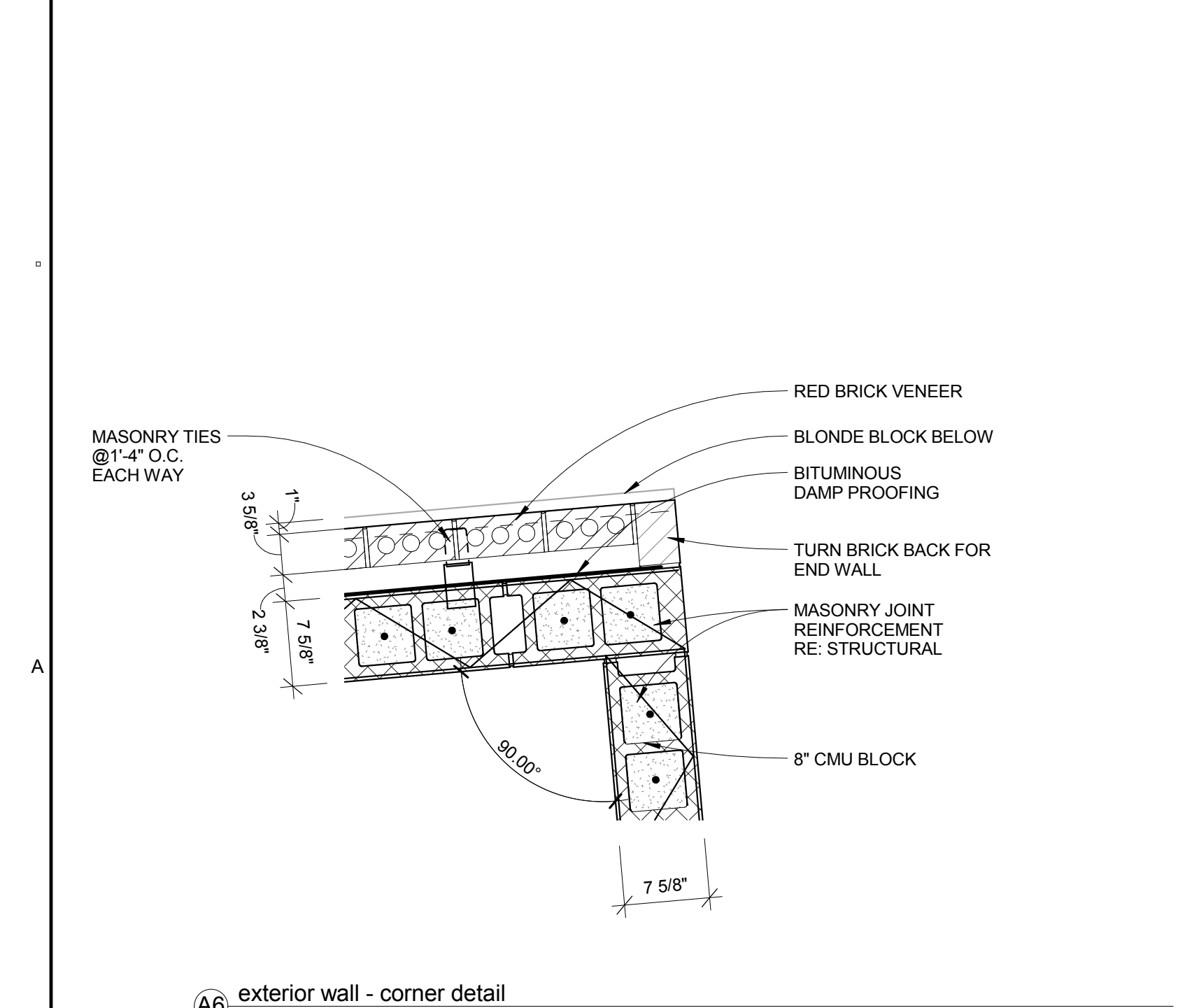

**A6** exterior wall - corner detail  
 1" = 1'-0"

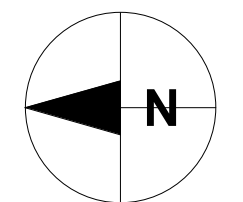

Project Management Initials: Designer: Checker: Approver: 4/7/2015 10:42:50 AM  
 Filename: C:\RevitFiles\ASU\Concessions\CD\2015\5\_schematic\phase1.rvt  
 Last Plotted:

4/7/2015 10:43:27 AM  
 Filename: C:\Revit\Files\ASU Concessions\CD 022015\stairwell\cd\phase1.rvt  
 Last Plotted:

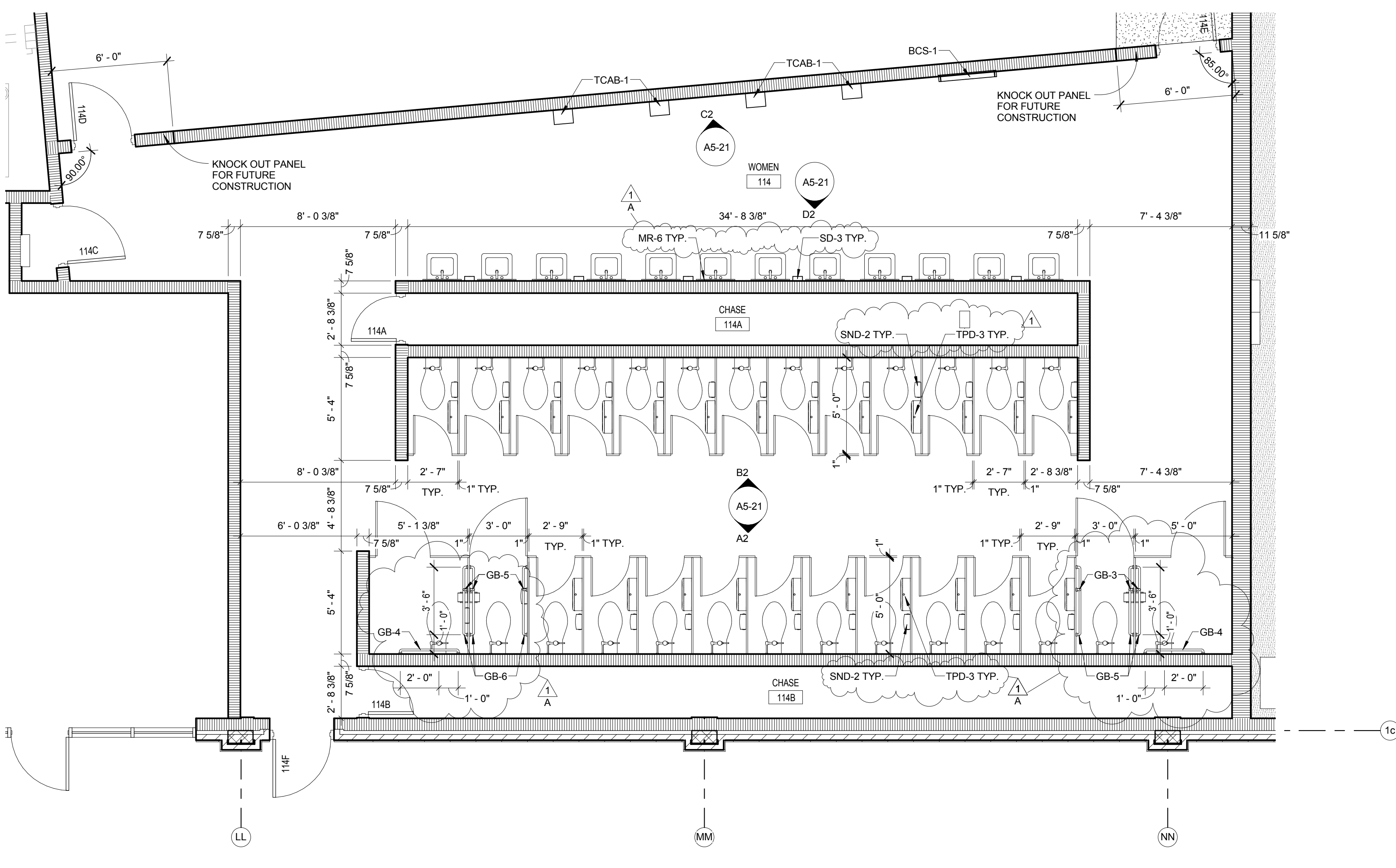

D6 ENLARGED PLAN - WOMEN'S RESTROOM - SOUTH CONCOURSE LEVEL  
1/4" = 1'-0"

KEY VALUE	KEYNOTE TEXT
BCS-1	BABY CHANGING STATION
GB-4	GRAB BAR - 36"
GB-5	GRAB BAR - 42"
GB-6	VERTICAL GRAB BAR - 18"
MR-6	24" x 36" FRAMED MIRROR
PT-06	REFERENCE FINISH LEGEND
SD-3	SOAP DISPENSER; BY OWNER, CONTRACTOR INSTALLED
SND-2	SANITARY NAPKIN DISPENSER; BY OWNER, CONTRACTOR INSTALLED
TCAB-1	PAPER TOWEL DISPENSER; BY OWNER, CONTRACTOR INSTALLED
TPD-3	SURFACE MOUNT TOILET PAPER DISPENSER; BY OWNER, CONTRACTOR INSTALLED

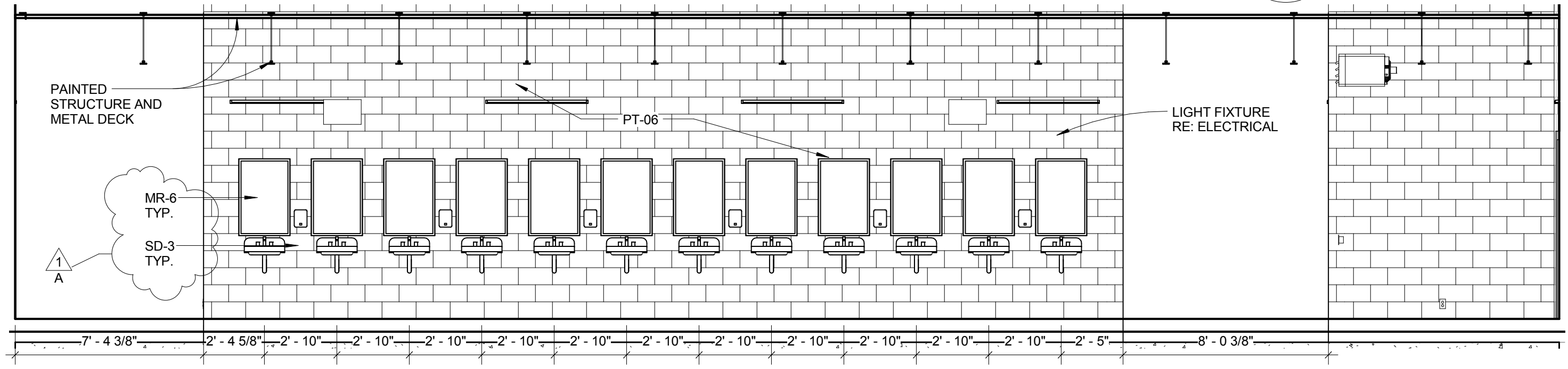

D2 INTERIOR ELEVATION - WOMEN'S RESTROOM - SOUTH CONCOURSE LEVEL  
1/4" = 1'-0"

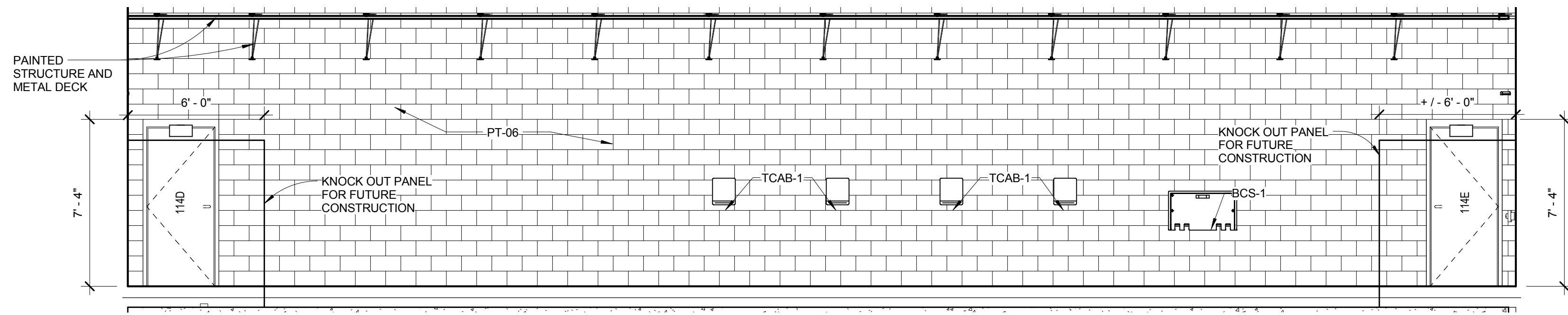

C2 INTERIOR ELEVATION - WOMEN'S RESTROOM - SOUTH CONCOURSE LEVEL  
1/4" = 1'-0"

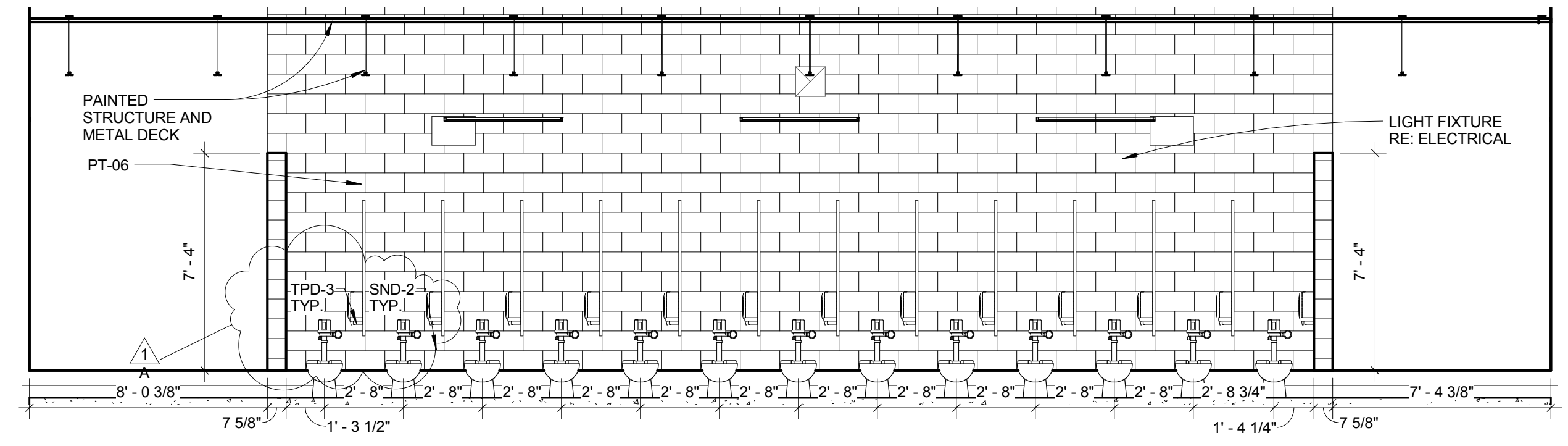

B2 INTERIOR ELEVATION - WOMEN'S RESTROOM - SOUTH CONCOURSE LEVEL  
1/4" = 1'-0"

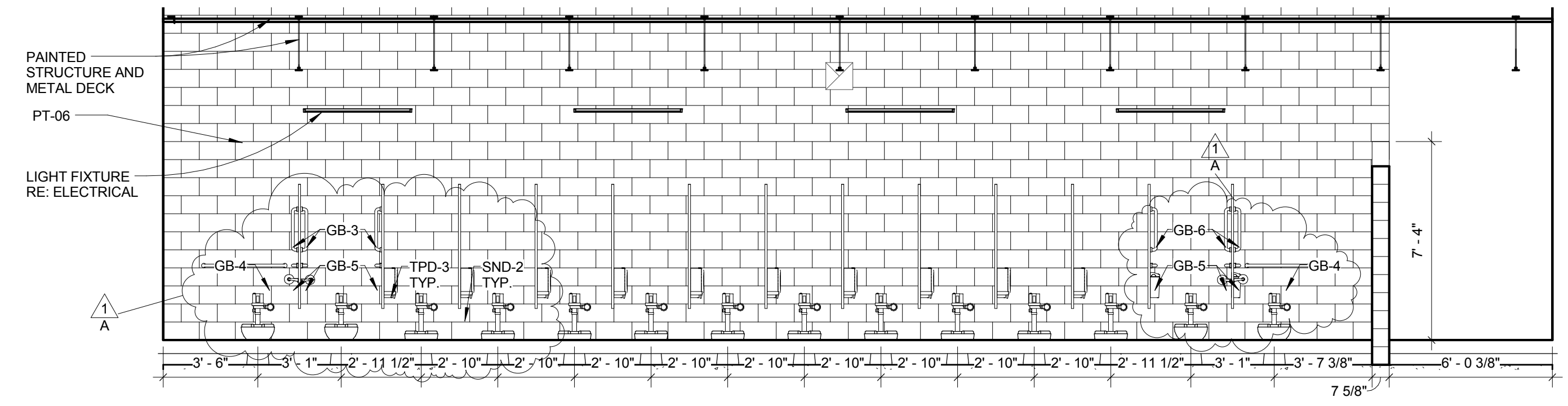

A2 INTERIOR ELEVATION - WOMEN'S RESTROOM - SOUTH CONCOURSE LEVEL  
1/4" = 1'-0"



**PROJECT**  
 ARKANSAS STATE UNIVERSITY  
 CENTENNIAL EXPANSION  
 CONCESSIONS - PHASE 1



**CLIENT**  
 ARKANSAS STATE UNIVERSITY  
 P.O. BOX 2103  
 STATE UNIVERSITY, ARKANSAS 72467  
 www.astate.edu

**ARCHITECT**  
 AECOM DESIGN SERVICES, INC.  
 2380 MCGEE SUITE 200  
 KANSAS CITY, MISSOURI 64108  
 www.aecom.com

**ASSOCIATE ARCHITECT**  
 BRACKETT-KRENNERICH ARCHITECTS  
 100 EAST HUNTINGTON AVE, SUITE D  
 JONESBORO, ARKANSAS 72401  
 www.bkarchs.com

**CIVIL**  
 ASSOCIATED ENGINEERING AND TESTING, LLC  
 P.O. BOX 1462  
 JONESBORO, ARKANSAS 72403  
 www.aecom.com

**STRUCTURAL**  
 AECOM DESIGN SERVICES, INC.  
 125 BROAD STREET  
 NEW YORK, NEW YORK 10004  
 www.aecom.com

**MEP / FIRE PROTECTION**  
 AECOM DESIGN SERVICES, INC.  
 5444 WESTHEIMER ROAD, SUITE 200  
 HOUSTON, TEXAS 77056  
 www.aecom.com

**AUDIOVISUAL**  
 HENDERSON ENGINEERS, INC.  
 8345 LENEKA DRIVE, SUITE 300  
 LENEKA, KANSAS 66214  
 www.hei-eng.com

**LIFE SAFETY CONSULTANT**  
 FP&C  
 3770 BROADWAY  
 KANSAS CITY, MISSOURI  
 www.fpc-consultants.com

**FOOD SERVICE CONSULTANT**  
 S20 CONSULTANTS  
 530 N. WOOD #C  
 CHICAGO, IL 60622  
 www.s20consultants.net

**CONSTRUCTION MANAGER**  
 RAMSONS, INC.  
 3111 DAN AVE  
 JONESBORO, ARKANSAS 72401  
 www.ramsisinc.net

**REGISTRATION**  
  
 20 MARCH 2015

**ISSUE/REVISION**

NO.	DATE	DESCRIPTION
1	04-06-2015	DELTA REVISION 1/A

**ENLARGED TOILET PLANS AND ELEVATIONS**  
 SCALE As indicated  
 DATE: 20 MARCH 2015 AECOM PROJ.#: 60321149  
 BKA PROJ.#: 10315

**A5-21**

CONSTRUCTION DOCUMENTS



**ISSUE/REVISION**

NO.	DATE	DESCRIPTION
1	04-06-2015	DELTA REVISION 1/A



**ENLARGED TOILET PLANS AND ELEVATIONS**

SCALE As indicated  
 DATE: **20 MARCH 2015** AECOM PROJ.#: 60321149  
 BKA PROJ.#: 10315

KEY VALUE	KEYNOTE TEXT
BCS-1	BEHAVIOR CHANGING STATION
GB-4	GRAB BAR - 36"
GB-5	GRAB BAR - 42"
GB-6	VERTICAL GRAB BAR - 18"
MR-6	24" x 36" FRAMED MIRROR
PT-06	REFERENCE FINISH LEGEND
SD-3	SOAP DISPENSER, BY OWNER, CONTRACTOR INSTALLED
SND-2	SANITARY NAPKIN DISPENSER, BY OWNER, CONTRACTOR INSTALLED
TCAB-1	PAPER TOWEL DISPENSER, BY OWNER, CONTRACTOR INSTALLED
TPD-3	SURFACE MOUNT TOILET PAPER DISPENSER, BY OWNER, CONTRACTOR INSTALLED

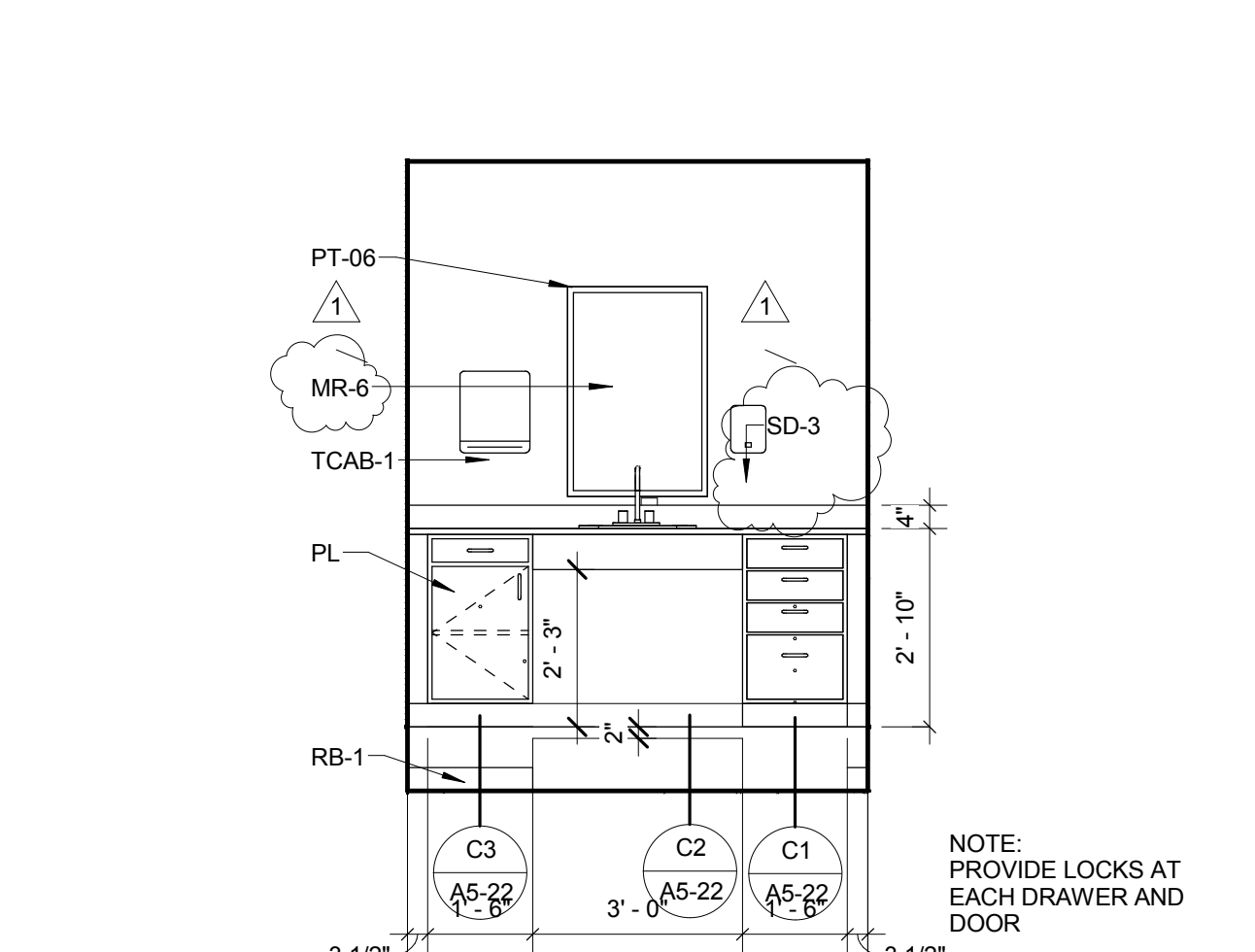
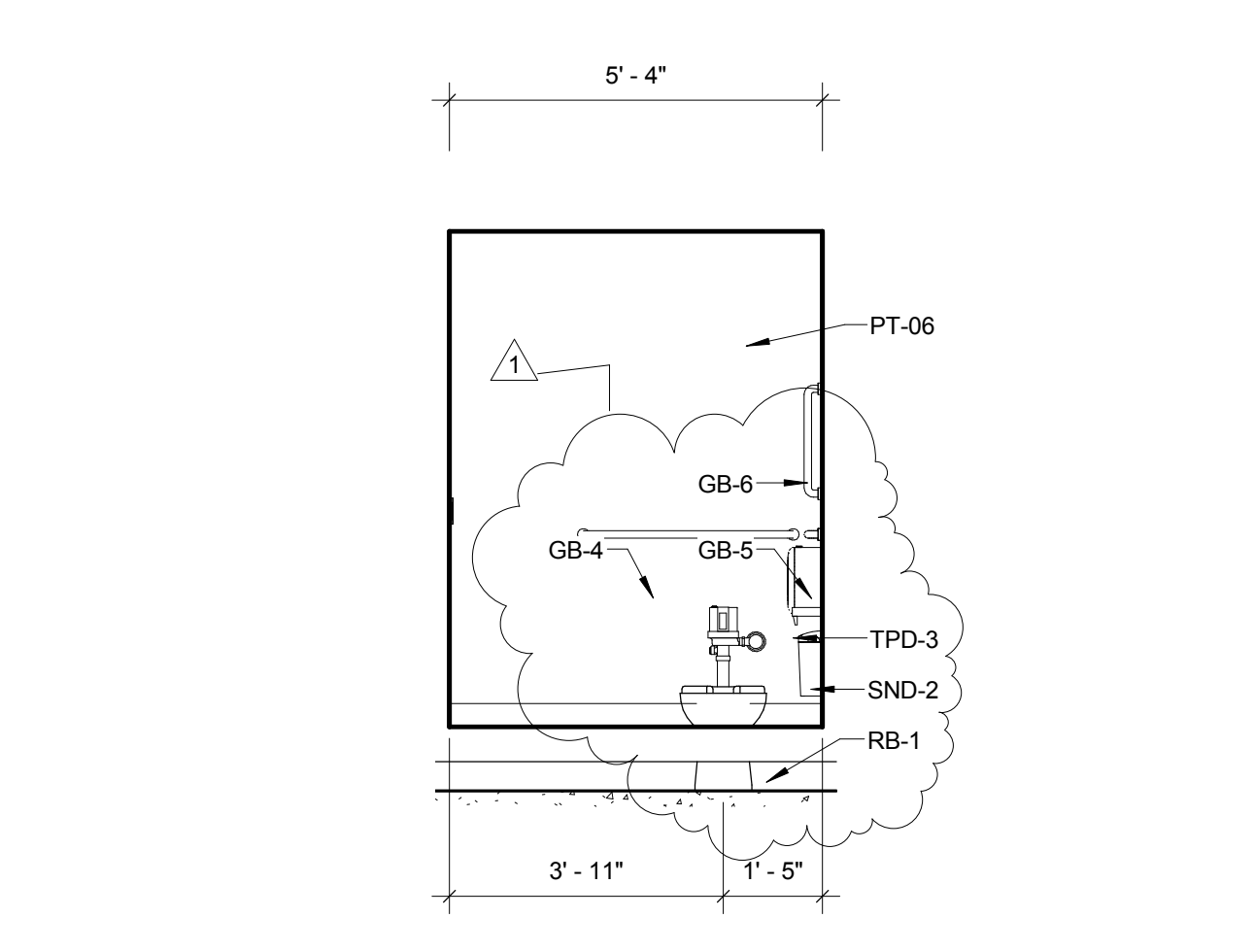
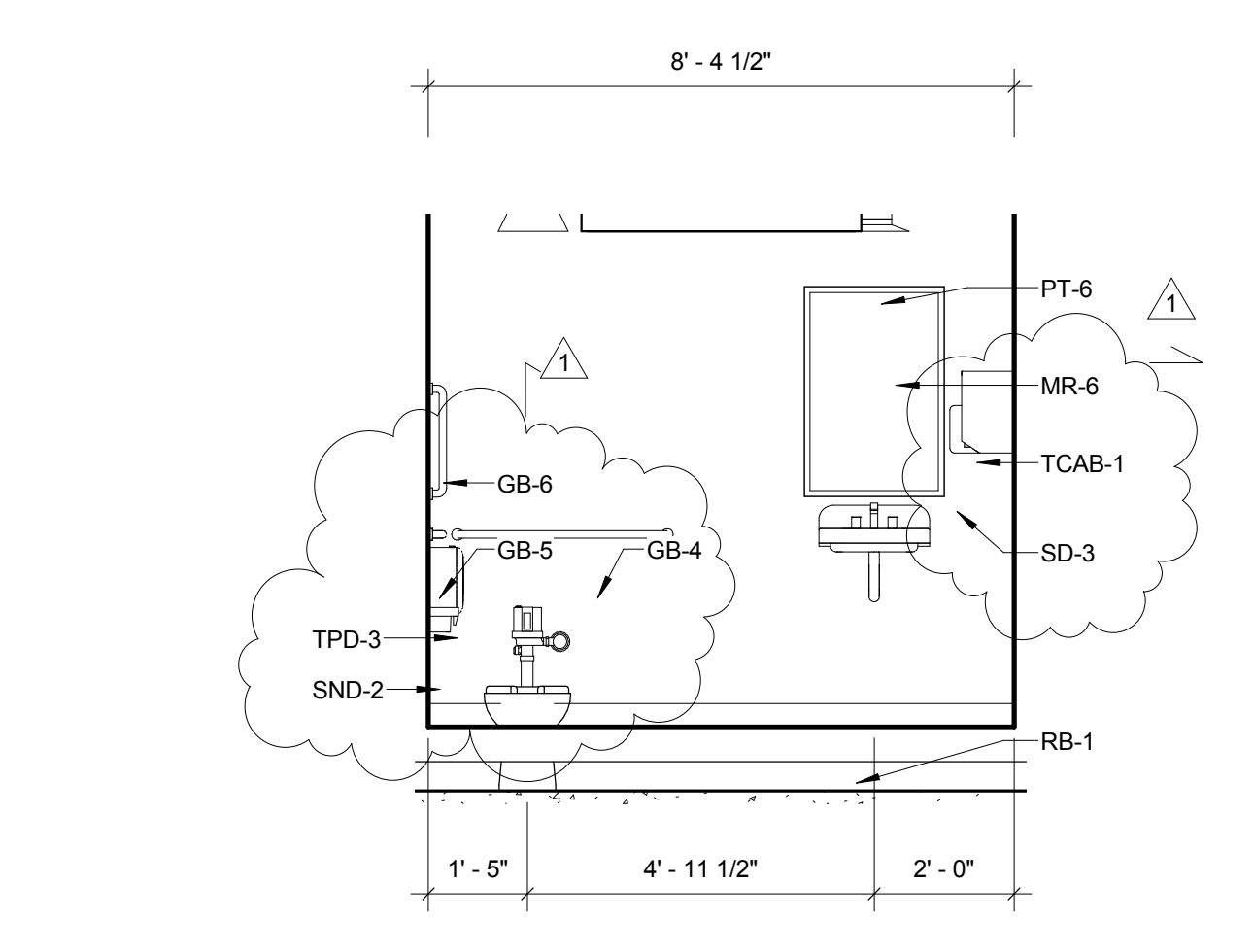
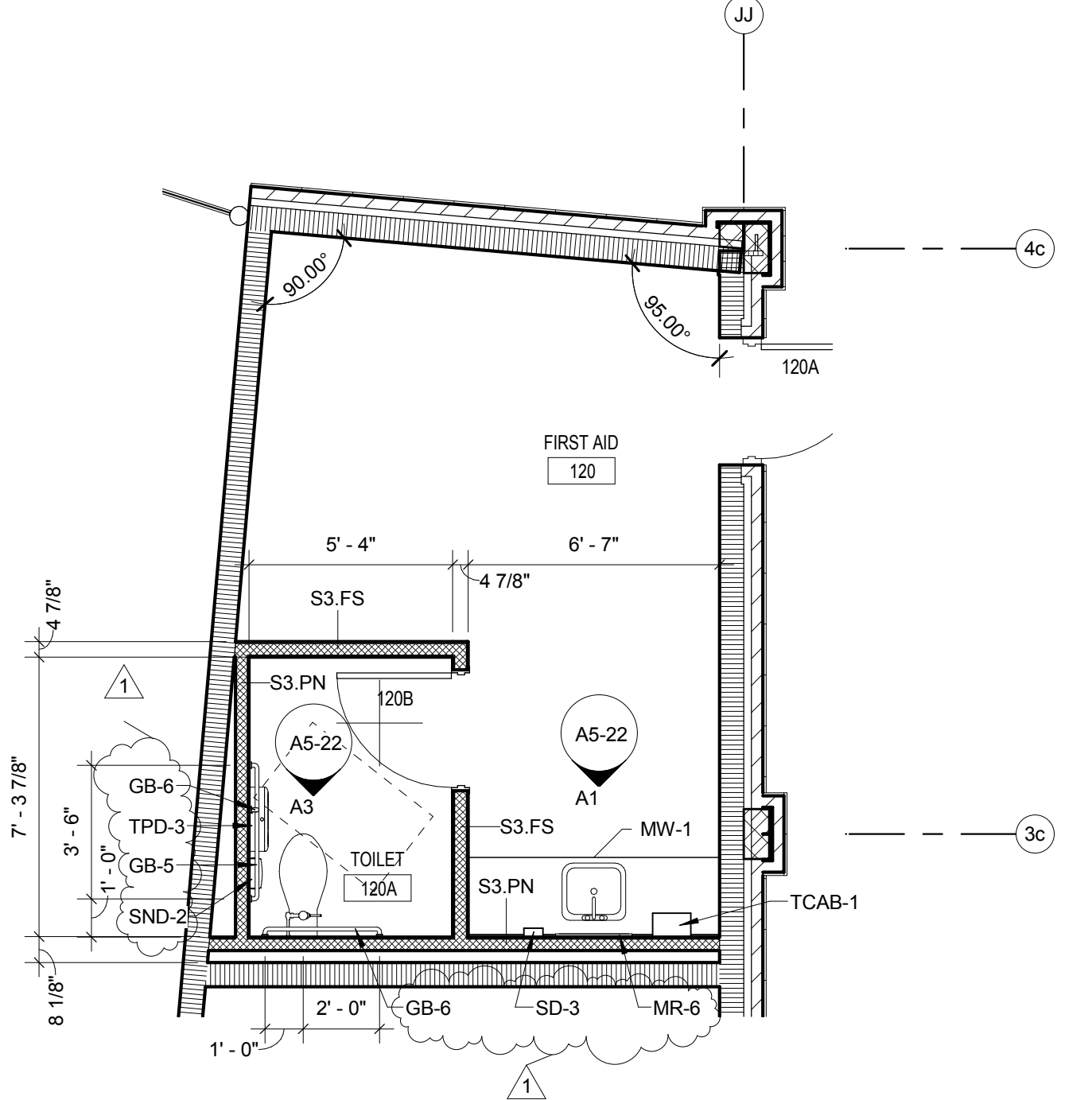
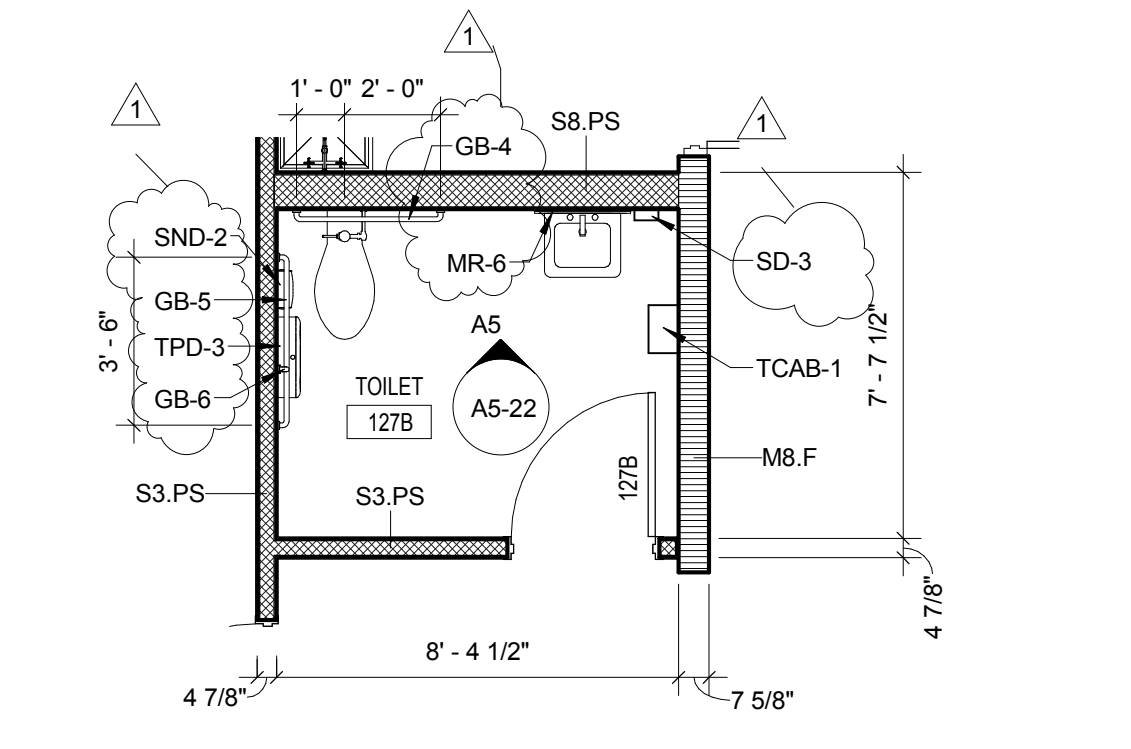
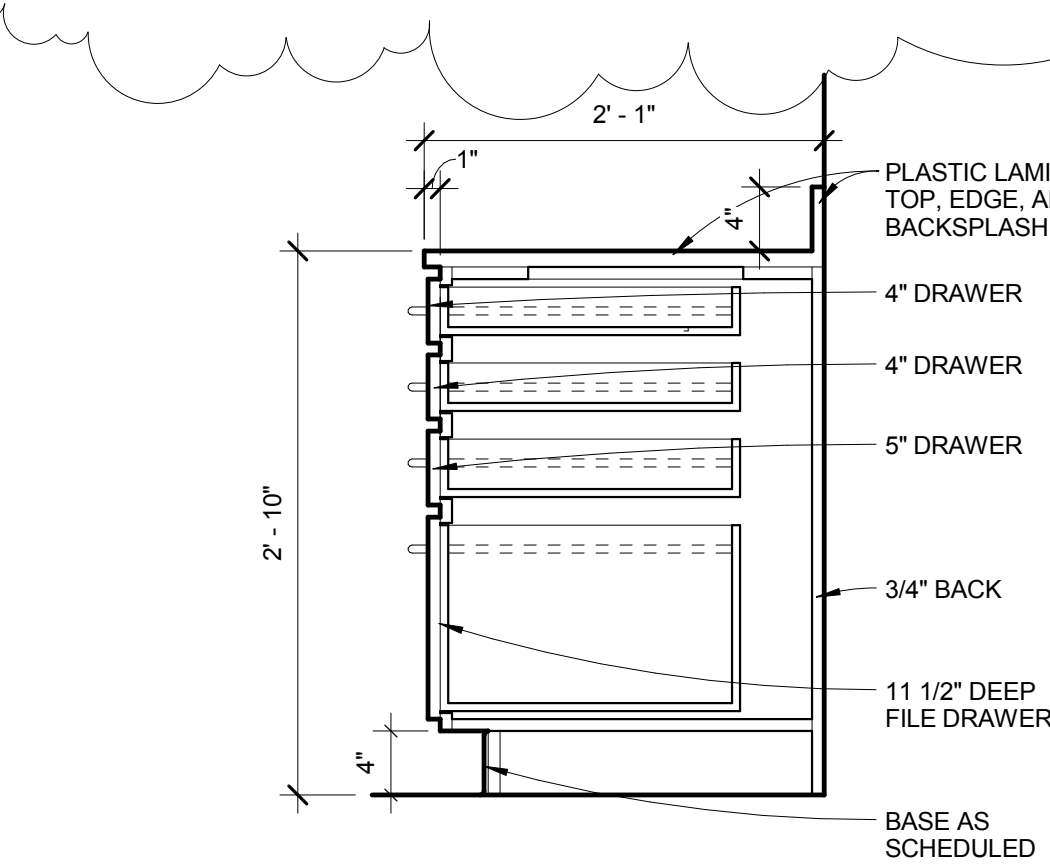
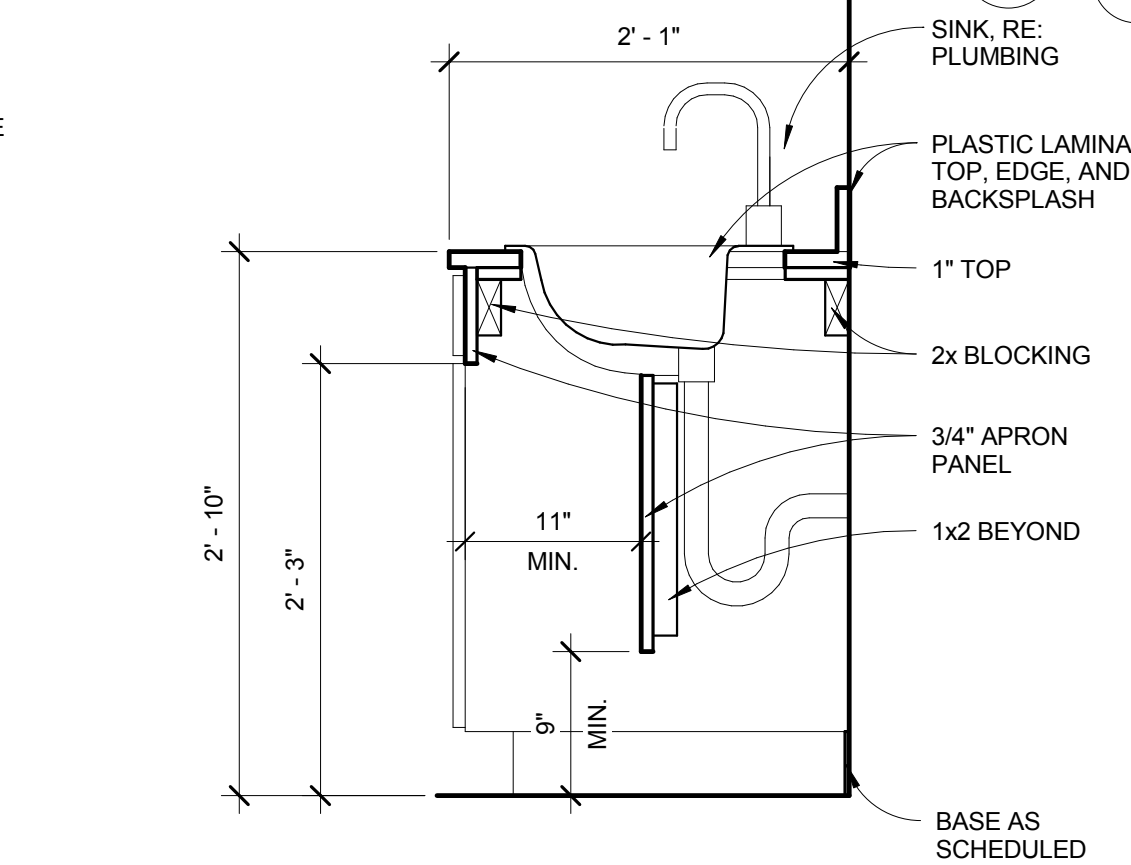
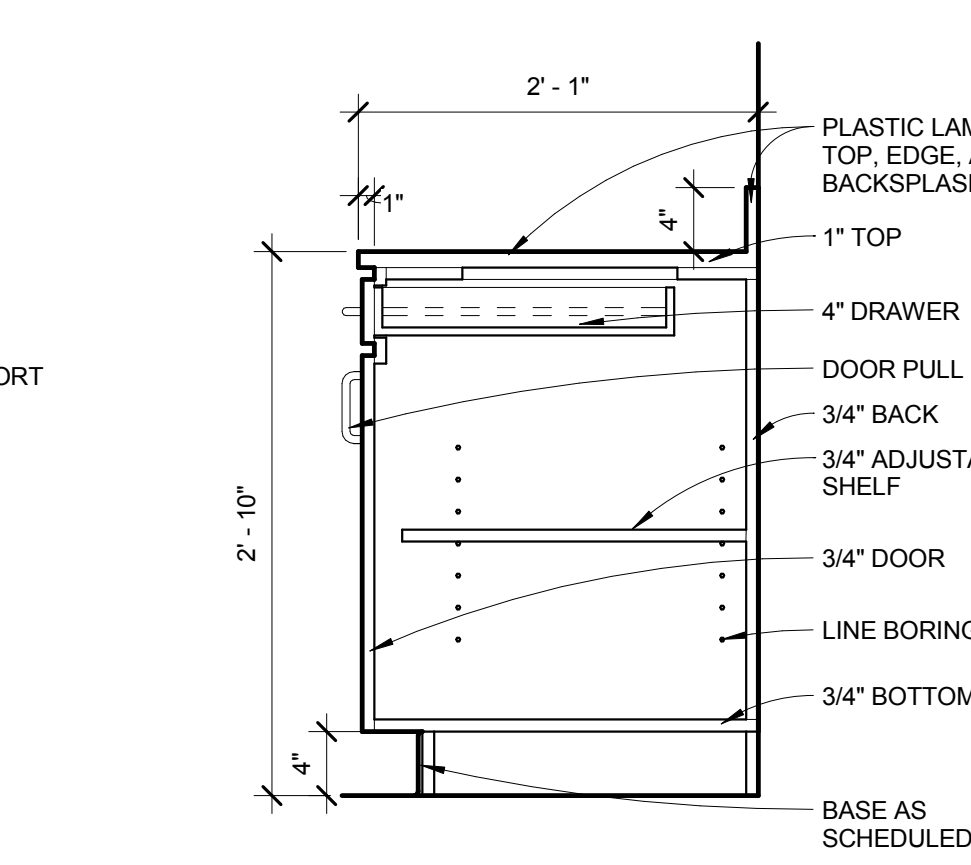
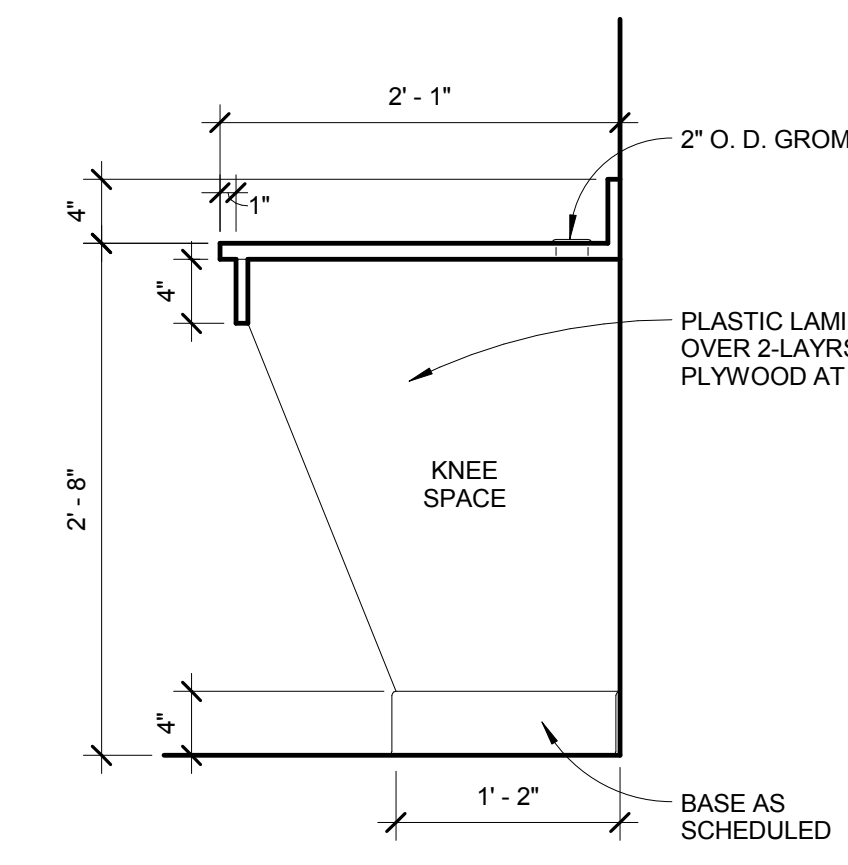
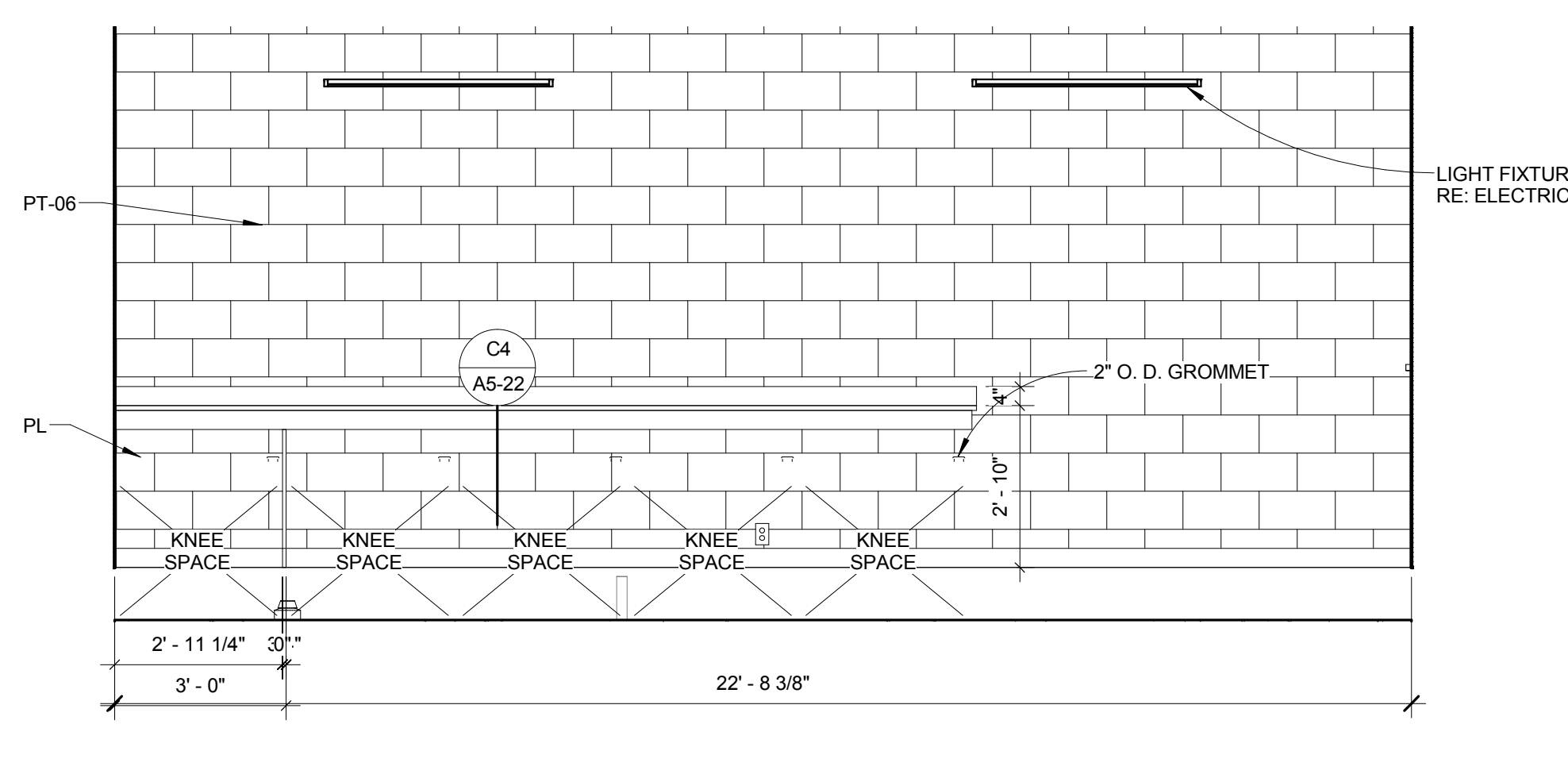
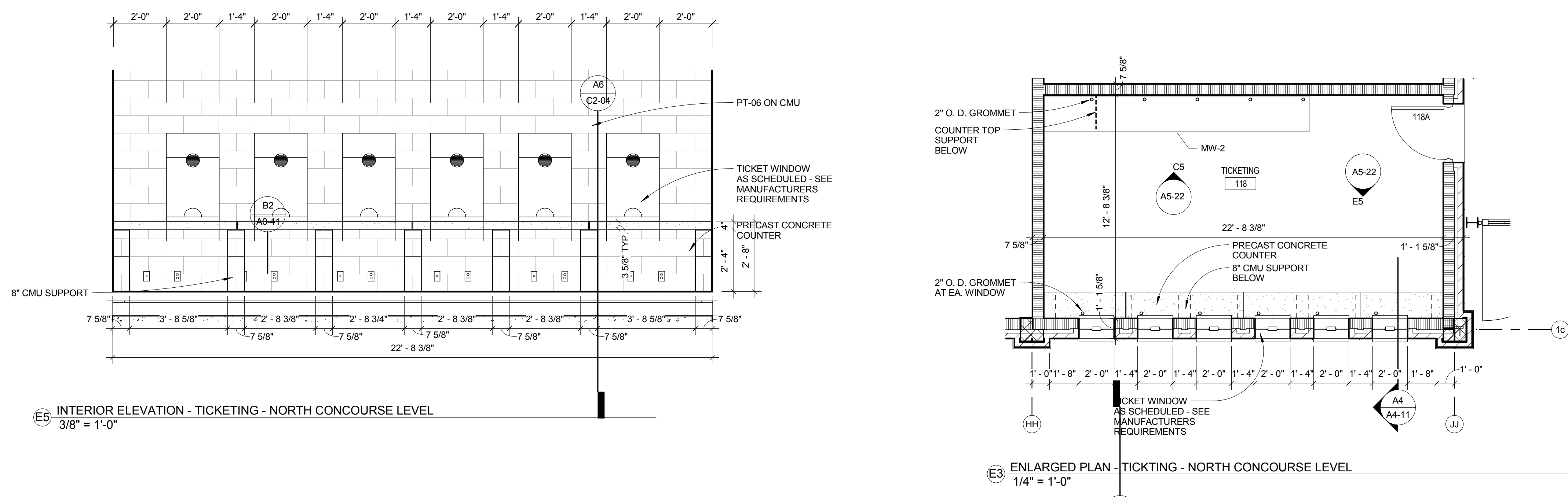

Project Management Initials: Designer: Designer Checker: Approver: 3/30/15 4:43:58 AM  
 Filename: C:\Revit\Files\ASU\Concessions\CD 022015\shretvelod\phase1.rvt  
 Last Plotted: