

# FINE ARTS CENTER

ARKANSAS STATE COLLEGE  
JONESBORO ARKANSAS

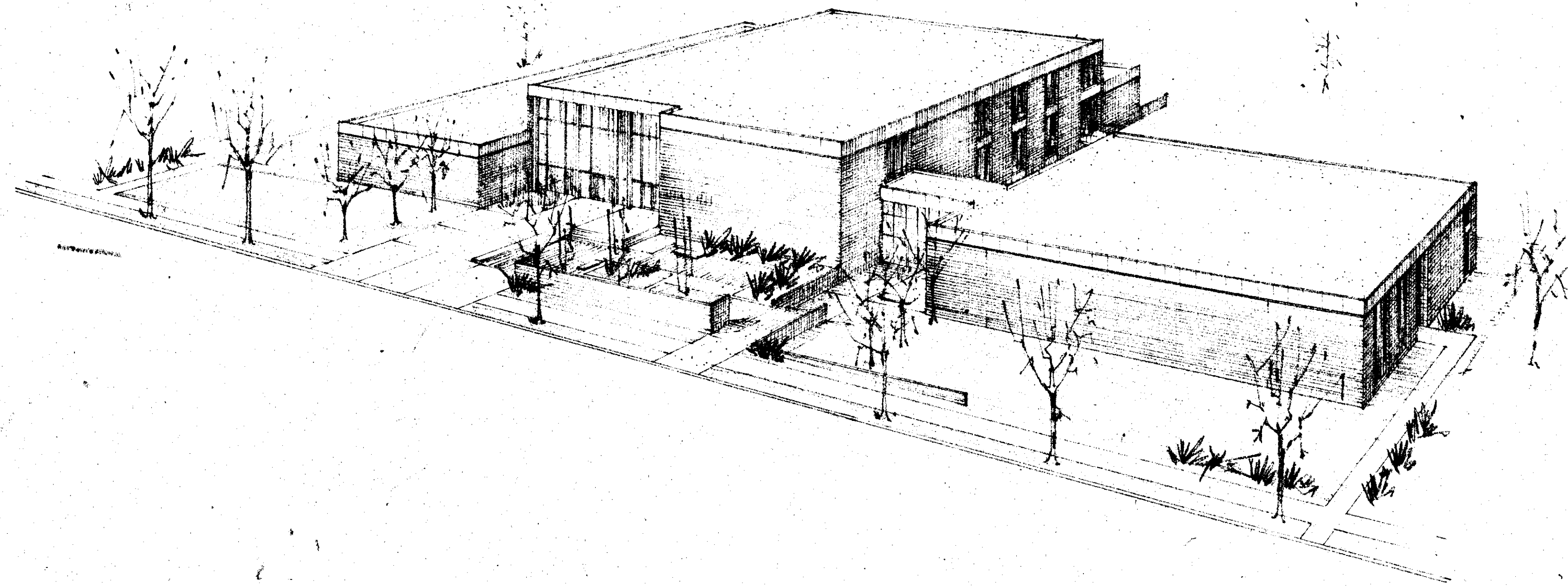

STUCK, FRIER, LANE & SCOTT, INC., ARCHITECTS  
JONESBORO ARKANSAS

ELLERS & REAVES  
STRUCTURAL ENGINEERS  
MEMPHIS, TENNESSEE

GRIFFITH C. BURR  
MECHANICAL ENGINEER  
MEMPHIS, TENNESSEE



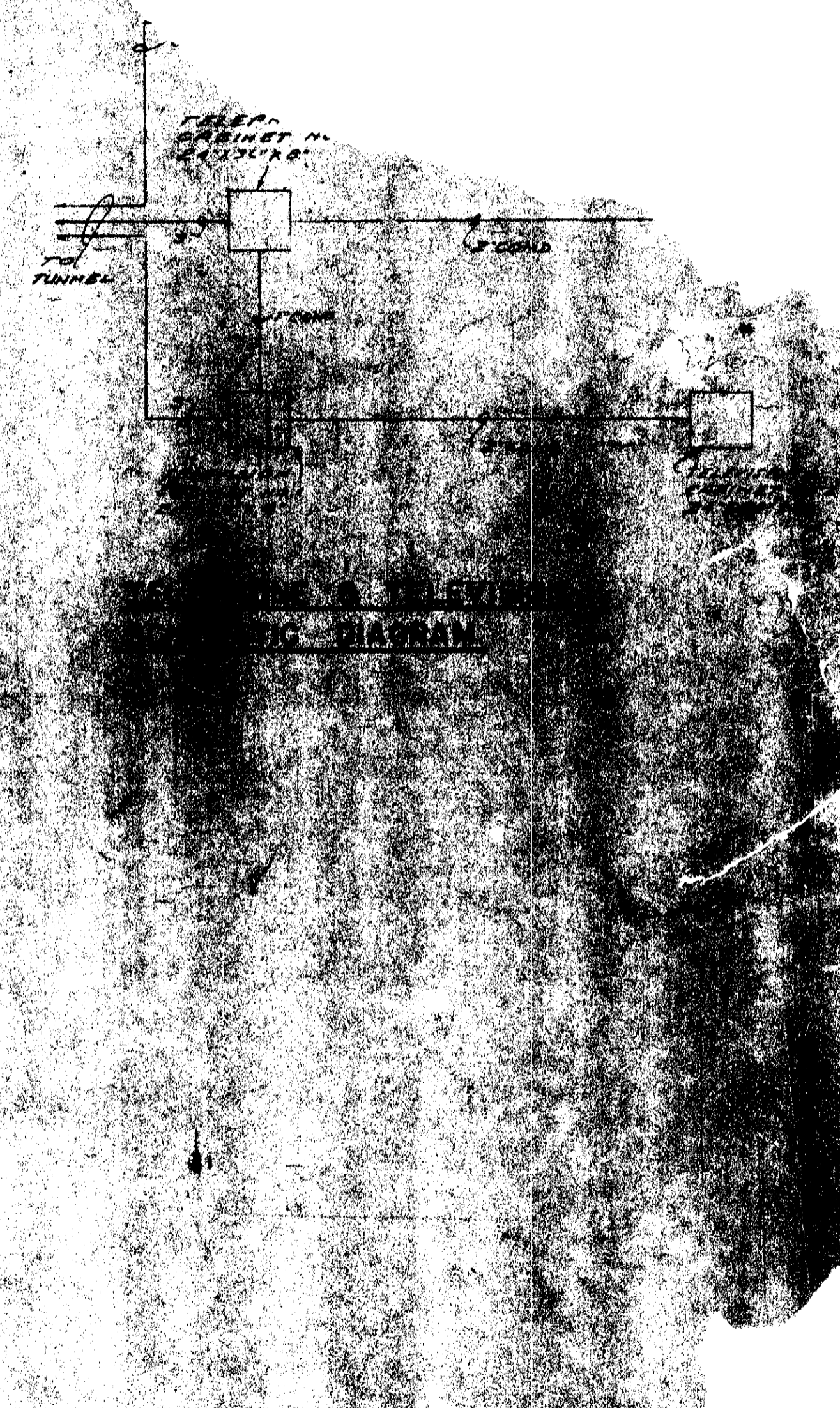
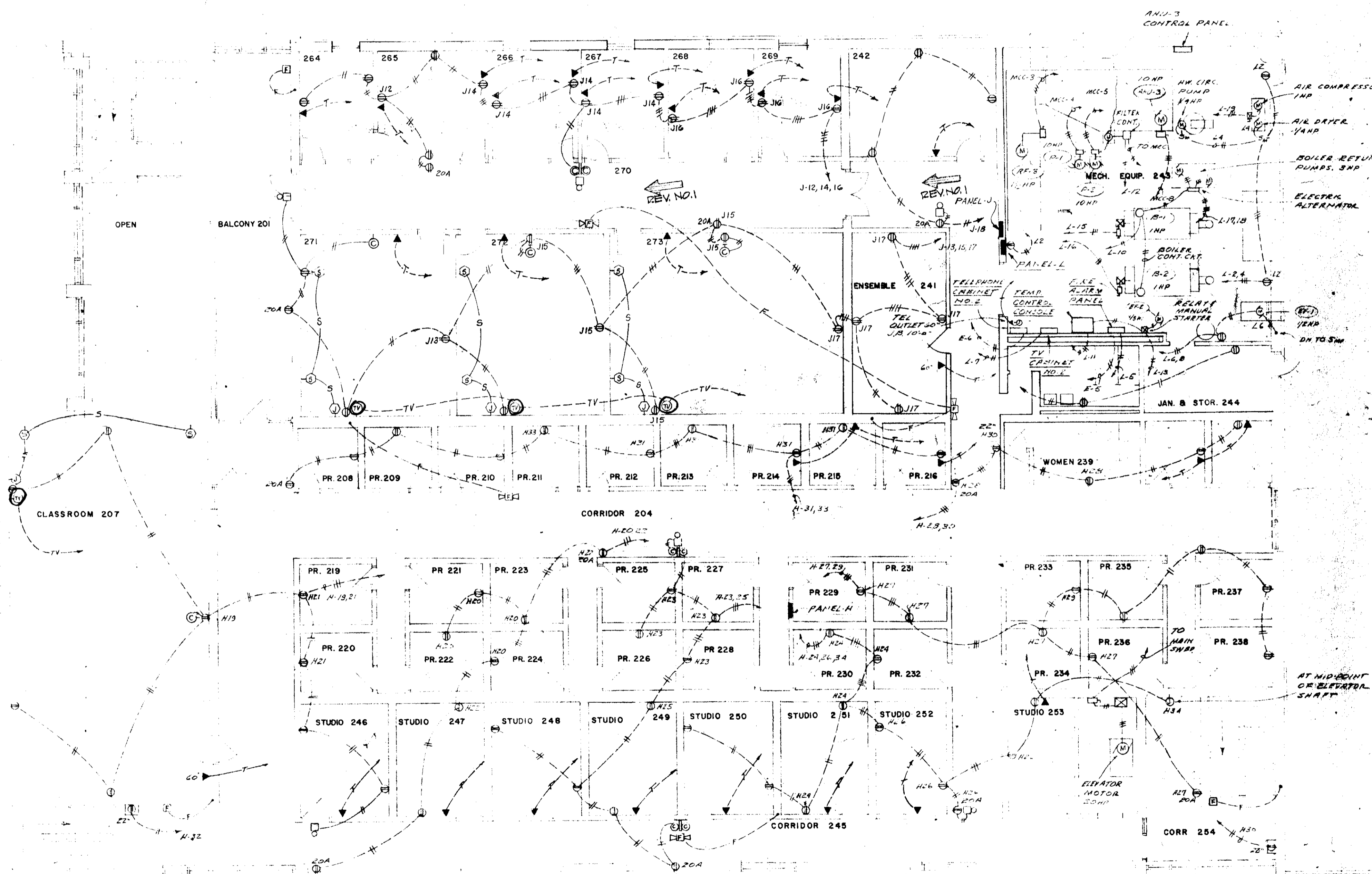

NOTES:  
 TELEPHONE HOME LINES SHOWN ON THIS SHEET 5  
 TERMINATE ON TELEPHONE CABINET NO. 2 IN R. 208.  
 TELEVISION HOME LINES SHOWN ON THIS SHEET 5  
 TERMINATE IN TELEVISION CABINET NO. 2 IN EQUIP  
 ROOM 243.

REV. NO. 1. SPACE 202  
 PARTITIONED AS SHOWN  
 ENSEMBLE 241, 242 & CORR. 204  
 REVISED AS SHOWN

**SECOND FLOOR PLAN - ELECTRICAL**  
 SCALE 1/8" = 1'-0" MAIN BUILDING POWER

Office of GRIFFITH C. BURR  
 CONSULTING ENGINEERS  
 MEMPHIS, TENNESSEE



DATE: NOV. 15, 1966  
 DRAWN BY: JG  
 CHECKED BY: GCB  
 REVISION: No. 1 - 12/1/66

**REVISED** **MARK 511**  
 FINE ARTS CENTER  
 ARKANSAS STATE COLLEGE  
 JONESBORO, ARKANSAS  
**STUCK, FRIER, LANE & SCOTT, INC. ARCHITECTS**  
 111 SOUTHWEST CORNER  
 JONESBORO, ARKANSAS



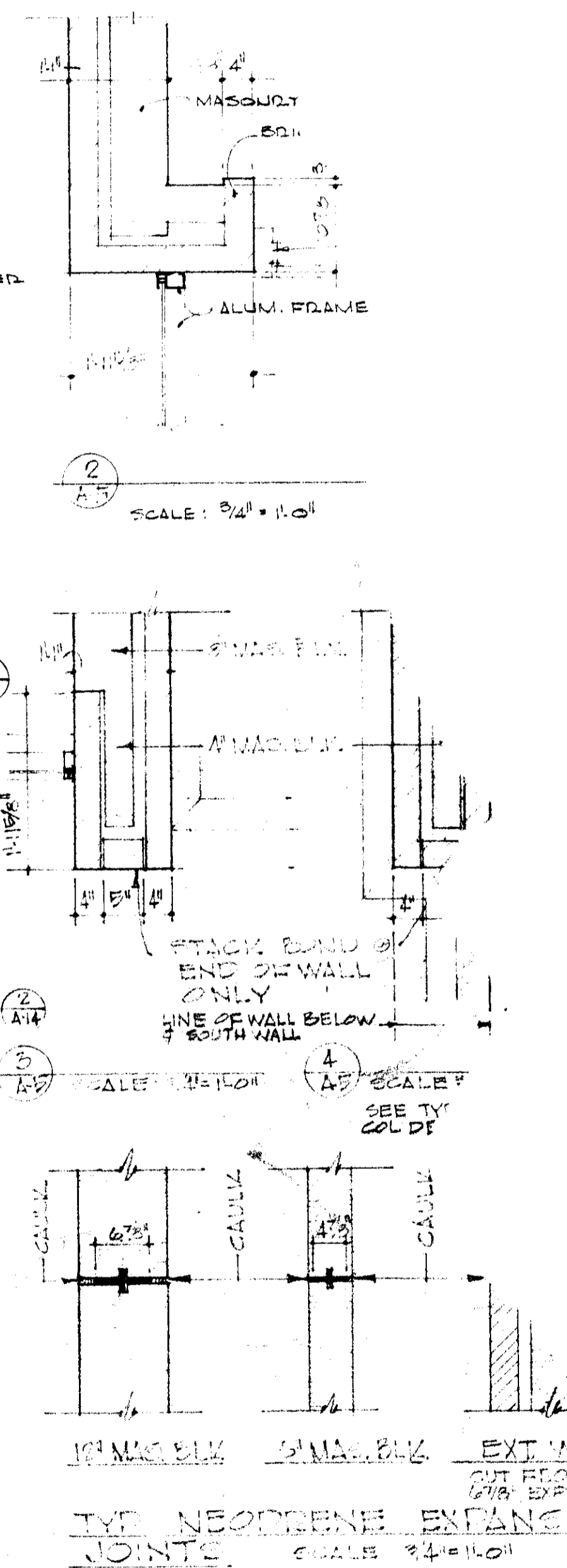
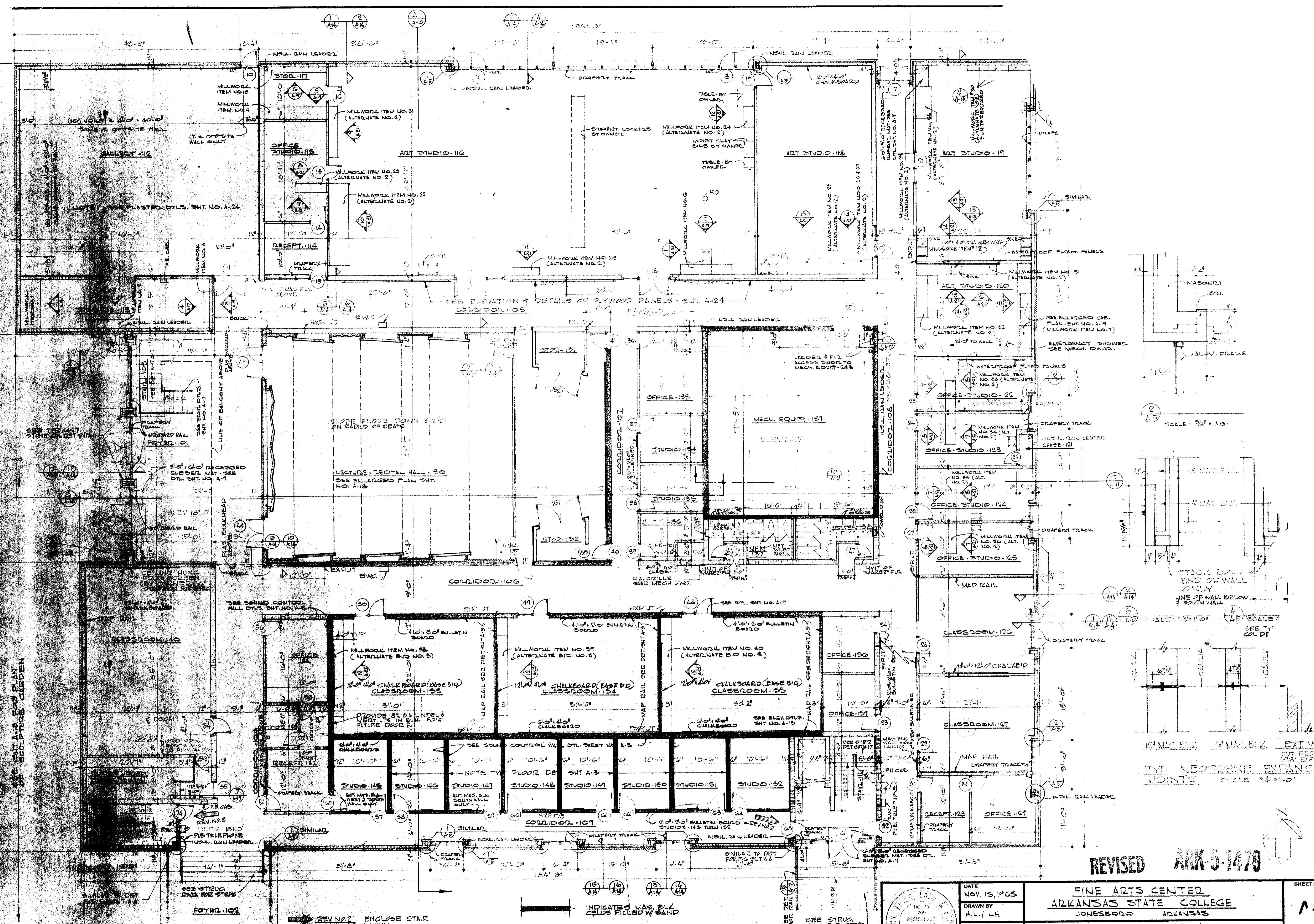

SEE SHT. A-13 FOR PLAN OF SCULPTURE GARDEN

FIRST FLOOR PLAN SCALE 1/8" = 1'-0"  
 MAIN BUILDING

REVISED **AKK-5-1479**

	DATE NOV. 15, 1965	FINE ARTS CENTER ARKANSAS STATE COLLEGE JONESBORO ARKANSAS	SHEET NO. 1
	DRAWN BY W. L. / L. H.		
	CHECKED BY A. E. S.		
	REVISIONS		
<b>STUCK, FRIER, LANE &amp; SCOTT, INC., ARCHITECTS</b> 6711 SOUTHWEST DRIVE • JONESBORO, ARKAN.			



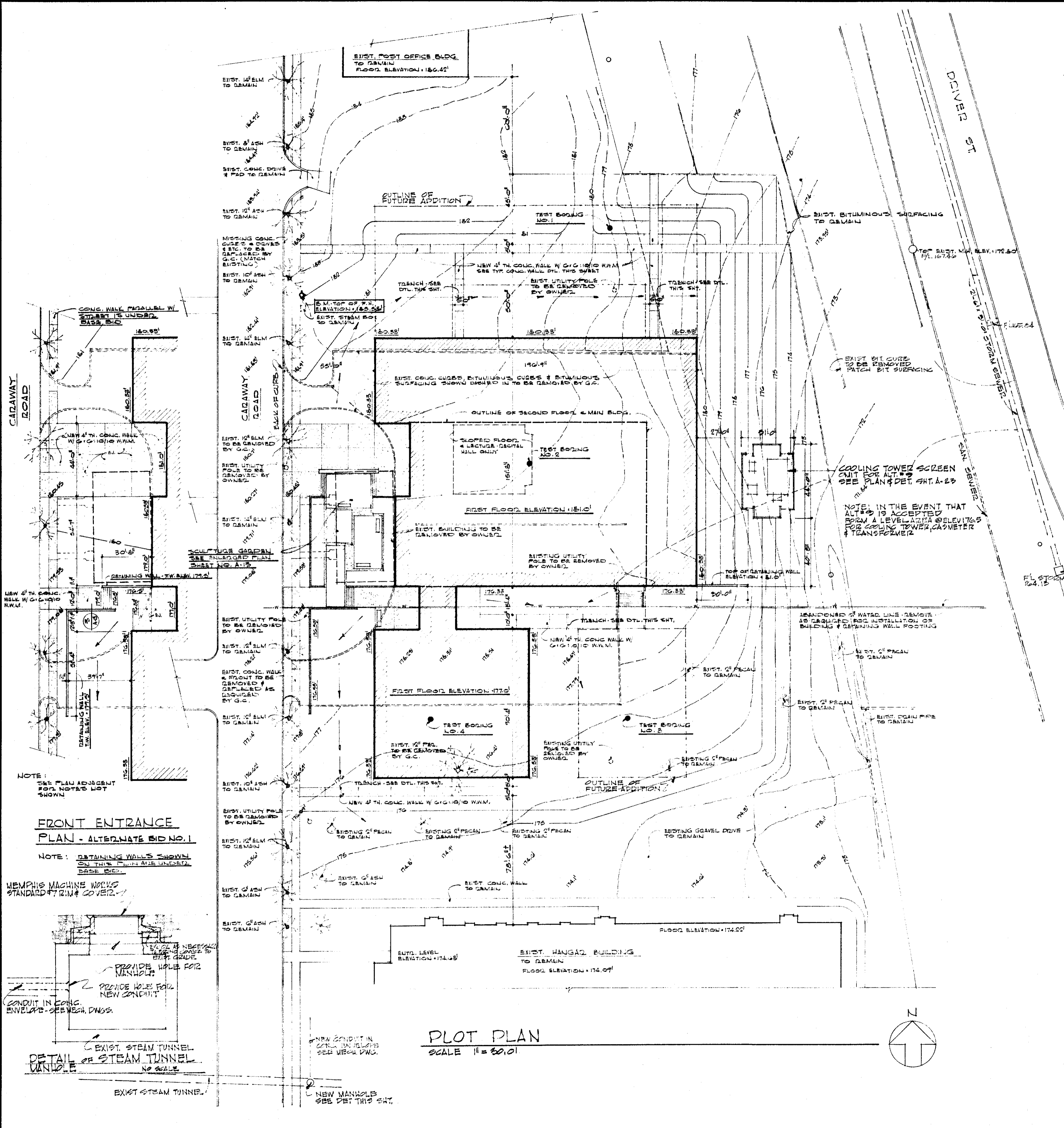

### TEST BORING DATA

TEST BORING NO. 1			TEST BORING NO. 2			TEST BORING NO. 3			TEST BORING NO. 4		
DEPTH FEET	DESCRIPTION	F.FLOW FEET	DEPTH FEET	DESCRIPTION	F.FLOW FEET	DEPTH FEET	DESCRIPTION	F.FLOW FEET	DEPTH FEET	DESCRIPTION	F.FLOW FEET
4'0"	HARD DRY TAN CLAYEY SILT WITH GRAVEL	56	0'0"	STIMULIOUS & CLAY GRAVEL	20	3'0"	HARD BROWN & GRAY SILT	32	3'0"	VERY STIFF GRAY SILT	16
9'0"	HARD BROWN & TAN CLAYEY SILT	35			20			22			35
		28			15			25			17
		14			11			21			19
	STIFF BROWN CLAYEY SILT	10			16			21			20
19'0"		8			6			12			6
22'0"	FIRM BROWN SILTY CLAY		24'0"			23'0"	FIRM BROWN SANDY CLAY WITH GRAVEL	26	24'0"	FIRM TAN SAND & CLAY GRAVEL	21
23'0"	DENSE BROWN CLAY GRAVEL	18			10			26			21
		18			27'0"			26'0"			21
27'0"	VERY STIFF BROWN & GRAY SANDY & CLAYEY SILT				28'0"	STIFF TAN & GRAY SANDY CLAY					
		26			28'0"	DENSE BROWN CLAY GRAVEL					
31'0"	FIRM TAN CLAYEY MEDIUM SAND				50			44			
		47			34'0"						
38'0"	DENSE BROWN SAND & GRAVEL				39'0"	DENSE RED & BROWN CLAYEY SAND & GRAVEL					
40'0"	VERY STIFF GRAY CLAY	18			40'0"	STIFF GRAY SILTY CLAY					
	BORING TERMINATED										

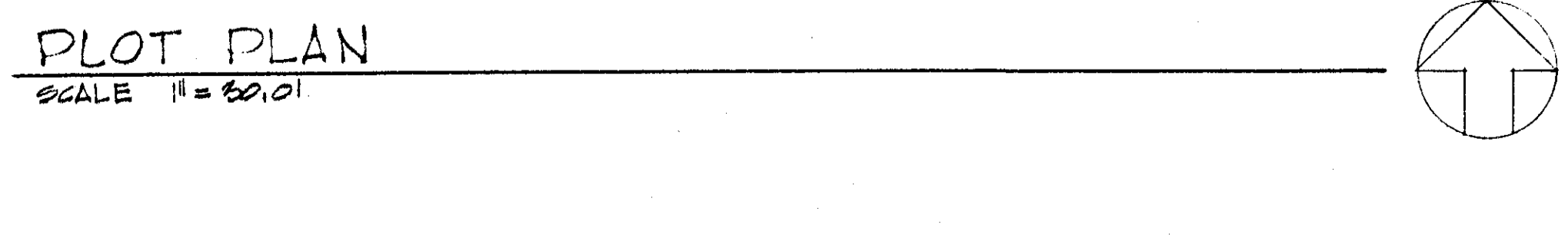
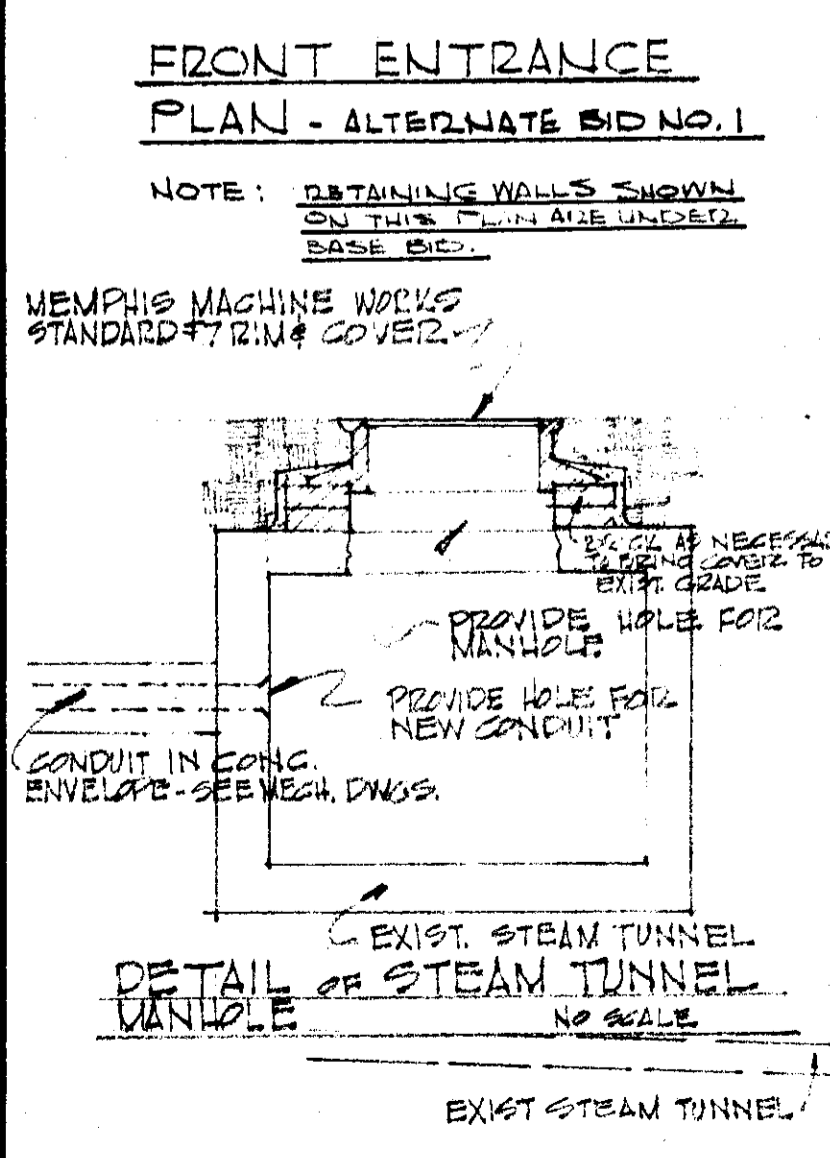
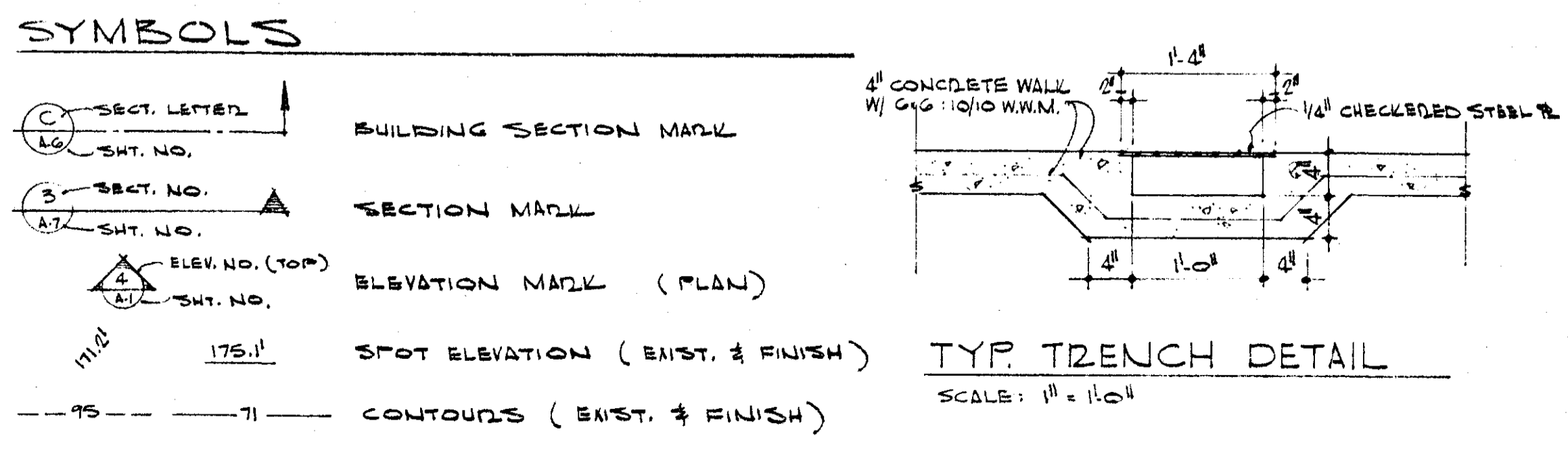
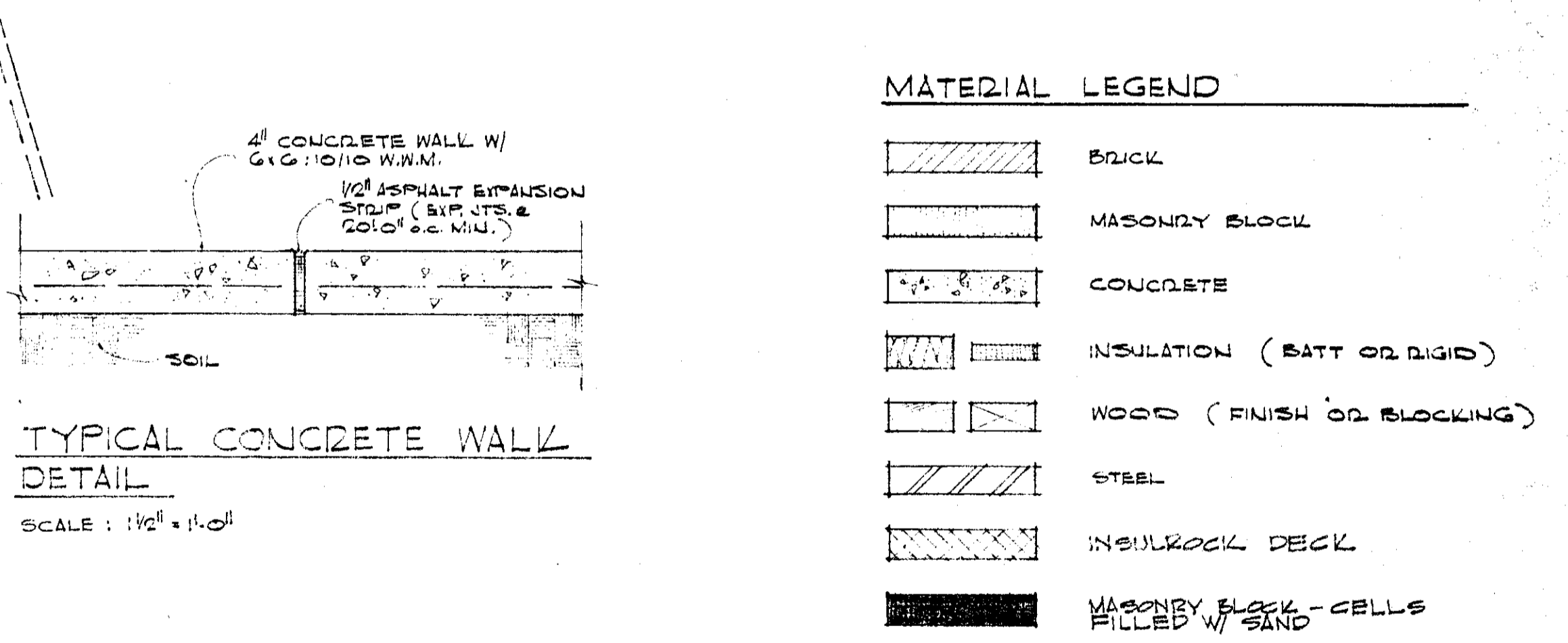

	DATE NOV. 15, 1965	<b>FINE ARTS CENTER</b> <b>ARKANSAS STATE COLLEGE</b> JONESBORO ARKANSAS	<b>A-2</b>
	DRAWN BY L.H./H.L.		
	CHECKED BY A.E.S.	<b>STUCK, FRIER, LANE &amp; SCOTT, INC., ARCHITECTS</b> 601 SOUTHWEST DRIVE • JONESBORO, ARKANSAS	COMMISSION NO. 42765
	REVISIONS		



# ROOM FINISH SCHEDULE

FIRST FLOOR											SECOND FLOOR												
NO.	SPACE	FLOOR	BASE	WAINSCOT		WALLS		CEILING		REMARKS	NO.	SPACE	FLOOR	BASE	WAINSCOT		WALLS		CEILING		REMARKS		
				MAT.	HT.	MAT.	FIN.	MAT.	GRID						HT.	MAT.	FIN.	MAT.	FIN.	MAT.		GRID	HT.
101	FOYER	MARBLE				BRICK & CAST STONE		SUS. ACOU.	2'x4	10'-0"	NO VINYL BASE & BRICK WALLS	201	BALCONY	MARBLE			BRICK		SUS. ACOU.	2'x4	9'-0"		
102	FOYER	MARBLE				BRICK		SUS. ACOU.	2'x4	10'-0"		202	SPACE	CONCRETE			MAS. BLK.		EXP. DECK		VARIES		
103	STAIR	TRDF. TRDS.				BRICK & CAST STONE		SUS. ACOU.	2'x4	VARIES	PLASTER, FURNISH & STAINERS - PAINT	203	CORRIDOR	MARBLE	VINYL		MAS. BLK.	PAINT	SUS. ACOU.	2'x4	9'-0"		
104	CORRIDOR	MARBLE	VINYL			BRICK & CAST STONE		SUS. ACOU.	2'x4	10'-0"	NO VINYL BASE & BRICK WALLS	204	CORRIDOR	CARPET	VINYL		MAS. BLK.	PAINT	SUS. ACOU.	2'x4	9'-0"		
105	CORRIDOR	MARBLE	VINYL			BRICK & CAST STONE		SUS. ACOU.	2'x4	10'-0"	NO VINYL BASE & BRICK WALLS	205	CORRIDOR	CARPET	VINYL		MAS. BLK.	PAINT	SUS. ACOU.	2'x4	9'-0"		
106	CORRIDOR	MARBLE	VINYL			BRICK & CAST STONE		SUS. ACOU.	2'x4	10'-0"	NO VINYL BASE & BRICK WALLS	206	CORRIDOR	CARPET	VINYL		MAS. BLK.	PAINT	SUS. ACOU.	2'x4	9'-0"		
107	CORRIDOR	MARBLE	VINYL			MAS. BLK.	PAINT	SUS. ACOU.	2'x4	10'-0"		207	CLASSROOM	V.A.T.	VINYL		MAS. BLK.	PAINT	SUS. ACOU.	2'x4	10'-0"		
108	CORRIDOR	MARBLE	VINYL			MAS. BLK.	PAINT	SUS. ACOU.	2'x4	10'-0"		208 THRU 218	PRACTICE	CARPET	VINYL		MAS. BLK. & VINYL COVERED GYP. BD.	PAINT	SUS. ACOU.	2'x2	9'-0"		
109	CORRIDOR	MARBLE	VINYL			MAS. BLK.	PAINT	SUS. ACOU.	2'x4	10'-0"	NO VINYL BASE & BRICK WALLS	219	WOMEN	C.T.	C.T.	C.T.	10'-0"	MAS. BLK.	PAINT	SUS. ACOU.	2'x2	9'-0"	
110	STAIR	MARBLE				MAS. BLK.	PAINT	SUS. ACOU.	2'x4	VARIES	PLAS & FURNISH @ STAINERS	220	MEN	C.T.	C.T.	C.T.	10'-0"	MAS. BLK.	PAINT	SUS. ACOU.	2'x2	9'-0"	
111	STAIR	MARBLE				MAS. BLK.	PAINT	SUS. ACOU.	2'x4	VARIES	PLAS & FURNISH @ STAINERS	221	ENSEMBLE	CARPET	VINYL		MAS. BLK.	PAINT	SUS. ACOU.	2'x2	9'-0"		
112	GALLERY	CARPET	VINYL			PLASTER		SUS. ACOU.	2'x4	10'-0"		222	ENSEMBLE	CARPET	VINYL		MAS. BLK. & VINYL COVERED GYP. BD.	PAINT	SUS. ACOU.	2'x2	9'-0"		
113	STORAGE	CONCRETE	VINYL			MAS. BLK.	PAINT	SUS. ACOU.	2'x4	9'-0"		223	MECHANICAL EQUIPMENT	CONCRETE			MAS. BLK. & VINYL COVERED GYP. BD.	PAINT	SUS. ACOU.	2'x2	9'-0"		
114	RECEPTION	V.A.T.	VINYL			MAS. BLK.	PAINT	SUS. ACOU.	2'x2	9'-0"		224	JANITOR & STORAGE	CONCRETE	VINYL		MAS. BLK.		EXP. DECK		VARIES		
115	OFFICE-STUDIO	V.A.T.	VINYL			MAS. BLK.	PAINT	SUS. ACOU.	2'x2	9'-0"		225	CORRIDOR	MARBLE	VINYL		MAS. BLK.		EXP. DECK		VARIES		
116	ART STUDIO	CONCRETE	VINYL			BRICK & CAST STONE		SUS. ACOU.	2'x4	11'-0"	NO VINYL BASE & BRICK WALLS	226 THRU 233	STUDIO	CARPET	VINYL		BRICK & CAST STONE	PAINT	SUS. ACOU.	2'x4	9'-0"	MAS. BLK. WALLS ONLY - STUDIOS 225	
117	STORAGE	CONCRETE	VINYL			MAS. BLK.	PAINT	SUS. ACOU.	2'x2	9'-0"		234	CORRIDOR	MARBLE	VINYL		MAS. BLK. & VINYL COVERED GYP. BD.	PAINT	SUS. ACOU.	2'x4	9'-0"		
118	ART STUDIO	CONCRETE	VINYL			MAS. BLK.	PAINT	SUS. ACOU.	2'x4	11'-0"		235	BALCONY	V.A.T.	VINYL		MAS. BLK.	PAINT	SUS. ACOU.	2'x4	9'-0"		
119	ART STUDIO	CONCRETE	VINYL			BRICK & CAST STONE		SUS. ACOU.	2'x4	10'-0"		236	MECH. EQUIP.	CONCRETE			MAS. BLK.	PAINT	SUS. ACOU.	2'x4	9'-0"		
120	ART STUDIO	CONCRETE	VINYL			BRICK & CAST STONE		SUS. ACOU.	2'x4	10'-0"	DO NOT PAINT PLYWD PANELS	237	STORAGE	CONCRETE	VINYL		MAS. BLK.	PAINT	EXP. DECK		VARIES		
121	CHASE	CONCRETE				MAS. BLK.	PAINT	EXP. DECK		VARIES		238	ROBE STORAGE	CONCRETE	VINYL		MAS. BLK.	PAINT	EXP. DECK		VARIES		
122	OFFICE-STUDIO	V.A.T.	VINYL			MAS. BLK. & W. PLYWD.	PAINT	SUS. ACOU.	2'x2	10'-0"	DO NOT PAINT PLYWD PANELS	239	INSTRUMENT STORAGE	CONCRETE	VINYL		MAS. BLK.	PAINT	EXP. DECK		VARIES		
123	OFFICE-STUDIO	V.A.T.	VINYL			MAS. BLK.	PAINT	SUS. ACOU.	2'x2	10'-0"		240	STORAGE	CONCRETE	VINYL		MAS. BLK.	PAINT	EXP. DECK		VARIES		
124	OFFICE-STUDIO	V.A.T.	VINYL			BRICK & CAST STONE		SUS. ACOU.	2'x2	10'-0"		241	UNIFORM STORAGE	CONCRETE	VINYL		MAS. BLK.	PAINT	EXP. DECK		VARIES		
125	OFFICE-STUDIO	V.A.T.	VINYL			BRICK & CAST STONE		SUS. ACOU.	2'x2	10'-0"		242	STORAGE	CONCRETE	VINYL		MAS. BLK.	PAINT	EXP. DECK		VARIES		
126	CLASSROOM	V.A.T.	VINYL			BRICK & CAST STONE		SUS. ACOU.	2'x4	10'-0"		243	STORAGE	CONCRETE	VINYL		MAS. BLK.	PAINT	EXP. DECK		VARIES		
127	CLASSROOM	V.A.T.	VINYL			BRICK & CAST STONE		SUS. ACOU.	2'x4	10'-0"		244	MECH. EQUIP.	CONCRETE			MAS. BLK.	PAINT	EXP. DECK		VARIES		
128	RECEPTION	V.A.T.	VINYL			MAS. BLK.	PAINT	SUS. ACOU.	2'x2	10'-0"													
129	OFFICE	V.A.T.	VINYL			MAS. BLK.	PAINT	SUS. ACOU.	2'x2	10'-0"													
130	LECTURE-RECITAL HALL	CARPET	VINYL			BRICK & CAST STONE	PAINT	FLASTER		11'-0"	CLG. SLOPED & STAGE ONLY												
131	STORAGE	V.A.T.	VINYL			MAS. BLK.	PAINT	EXP. DECK		13'-0"													
132	STORAGE	V.A.T.	VINYL			MAS. BLK.	PAINT	EXP. DECK		13'-0"													
133	OFFICE	V.A.T.	VINYL			MAS. BLK.	PAINT	SUS. ACOU.	2'x2	9'-0"													
134	STUDIO	V.A.T.	VINYL			MAS. BLK.	PAINT	SUS. ACOU.	2'x2	9'-0"													
135	STUDIO	V.A.T.	VINYL			MAS. BLK.	PAINT	SUS. ACOU.	2'x2	9'-0"													
136	JANITOR	CONCRETE	VINYL	GLAZE	6'-0"	MAS. BLK.	PAINT	SUS. ACOU.	2'x2	9'-0"													
137	MEN	C.T.	C.T.	C.T.	6'-0"	MAS. BLK.	PAINT	SUS. ACOU.	2'x2	9'-0"													
138	WOMEN	C.T.	C.T.	C.T.	6'-0"	MAS. BLK.	PAINT	SUS. ACOU.	2'x2	9'-0"													
139	MECHANICAL EQUIPMENT	CONCRETE				MAS. BLK.	PAINT	EXP. DECK		11'-0"													
140	CLASSROOM	V.A.T.	VINYL			MAS. BLK.	PAINT	SUS. ACOU.	2'x4	11'-0"													
141	SLIDE & LIBRARY PROJECTION	V.A.T.	VINYL			MAS. BLK.	PAINT	SUS. ACOU.	2'x4	8'-0"													
142	RECEPTION	V.A.T.	VINYL			MAS. BLK.	PAINT	SUS. ACOU.	2'x2	10'-0"													
143	STORAGE	V.A.T.	VINYL			MAS. BLK.	PAINT	SUS. ACOU.	2'x2	8'-0"													
144	OFFICE	CARPET	VINYL			PRE-FIN. PLYWD. PANELING		SUS. ACOU.	2'x2	10'-0"													
145 THRU 152	STUDIO	CARPET	VINYL			PRE-FIN. PLYWD. PANELING		SUS. ACOU.	2'x2	9'-0"													
153	CLASSROOM	V.A.T.	VINYL			MAS. BLK.	PAINT	SUS. ACOU.	2'x4	11'-0"													
154	CLASSROOM	V.A.T.	VINYL			MAS. BLK.	PAINT	SUS. ACOU.	2'x4	11'-0"													
155	CLASSROOM	V.A.T.	VINYL			MAS. BLK.	PAINT	SUS. ACOU.	2'x4	11'-0"													
156	OFFICE	V.A.T.	VINYL			MAS. BLK.	PAINT	SUS. ACOU.	2'x2	9'-0"													
157	OFFICE	V.A.T.	VINYL			MAS. BLK.	PAINT	SUS. ACOU.	2'x2	9'-0"													
158	LISTENING & LIBRARY	V.A.T.	VINYL			MAS. BLK.	PAINT	SUS. ACOU.	2'x4	10'-0"	CLG. HT. 7'-4" UNDER BALCONY 255 (GRID 2'x2)												
159	CORRIDOR	MARBLE	VINYL			MAS. BLK.	PAINT	SUS. ACOU.	2'x4	10'-0"													
160	CORRIDOR	MARBLE	VINYL			MAS. BLK.	PAINT	SUS. ACOU.	2'x2	8'-0"													
161	WOMEN	C.T.	C.T.	C.T.	6'-0"	MAS. BLK.	PAINT	SUS. ACOU.	2'x2	8'-0"													
162	MEN	C.T.	C.T.	C.T.	6'-0"	MAS. BLK.	PAINT	SUS. ACOU.	2'x2	8'-0"													
163	OFFICE	V.A.T.	VINYL			MAS. BLK.	PAINT	SUS. ACOU.	2'x2	8'-0"													
164	STAIR	CONCRETE				MAS. BLK.	PAINT	EXP. DECK		VARIES													
165	LIBRARY	V.A.T.	VINYL			MAS. BLK.	PAINT	EXP. DECK		9'-11/2"													
166	CHORAL	V.A.T.	VINYL			BRICK & CAST STONE		EXP. DECK		VARIES													
167	RECEPTION	V.A.T.	VINYL			MAS. BLK.	PAINT	SUS. ACOU.	2'x2	8'-0"													
168	OFFICE	V.A.T.	VINYL			BRICK & CAST STONE		SUS. ACOU.	2'x2	8'-0"													
169	BAND	V.A.T.	VINYL			MAS. BLK.	PAINT	EXP. DECK		VARIES													
170	LIBRARY	V.A.T.	VINYL			MAS. BLK.	PAINT	SUS. ACOU.	2'x4	8'-0"	10' DROP IN CLG. & WEST WALL												
171	INSTRUMENT STORAGE	V.A.T.	VINYL			MAS. BLK.	PAINT	EXP. DECK		9'-11/2"													
172	INSTRUMENT REPAIR	V.A.T.	VINYL			BRICK & CAST STONE		EXP. DECK		9'-11/2"													
173	STAIR	CONCRETE				MAS. BLK.	PAINT	EXP. DECK		VARIES													
174	STAIR	CONCRETE				MAS. BLK.	PAINT	EXP. DECK		VARIES													
175	CONTROL ROOM	V.A.T.	VINYL			MAS. BLK.	PAINT	SUS. ACOU.	2'x2	7'-4"													
176	JANITOR	CONC.	VINYL	GLAZE	6'-0"	MAS. BLK.	PAINT	EXP. DECK		9'-11/2"													

### ABBREVIATIONS

ANC. .... ANCHOR	HARDWD. .... HARDWOOD	PLYWD. .... PLYWOOD
BLDG. .... BUILDING	HORIZ. .... HORIZONTAL	P.F. PANELS .... PREFINISHED PLYWOOD PANELS
BOT. .... BOTTOM	INT. .... INTERIOR	SHT. .... SHEET
C.T. .... CERAMIC TILE	LAM. PLAS. .... LAMINATED PLASTIC	SPEC'S .... SPECIFICATIONS
CONC. .... CONCRETE	MAS. BLK. .... MASONRY BLOCK	SUS. ACOU. .... SUSPENDED ACOUSTICAL
DTL. OR DET. .... DETAIL	MECH. .... MECHANICAL	V.A.T. .... VINYL ASBESTOS TILE
DWG. .... DRAWING	MTL. .... METAL	V.C. GYP. BD. .... VINYL COVERED GYPSUM BOARD
EXP. .... EXPANSION	O.C. .... ON CENTER	VERT. .... VERTICAL
EXT. .... EXTERIOR	PARTN. .... PARTITION	WD. .... WOOD

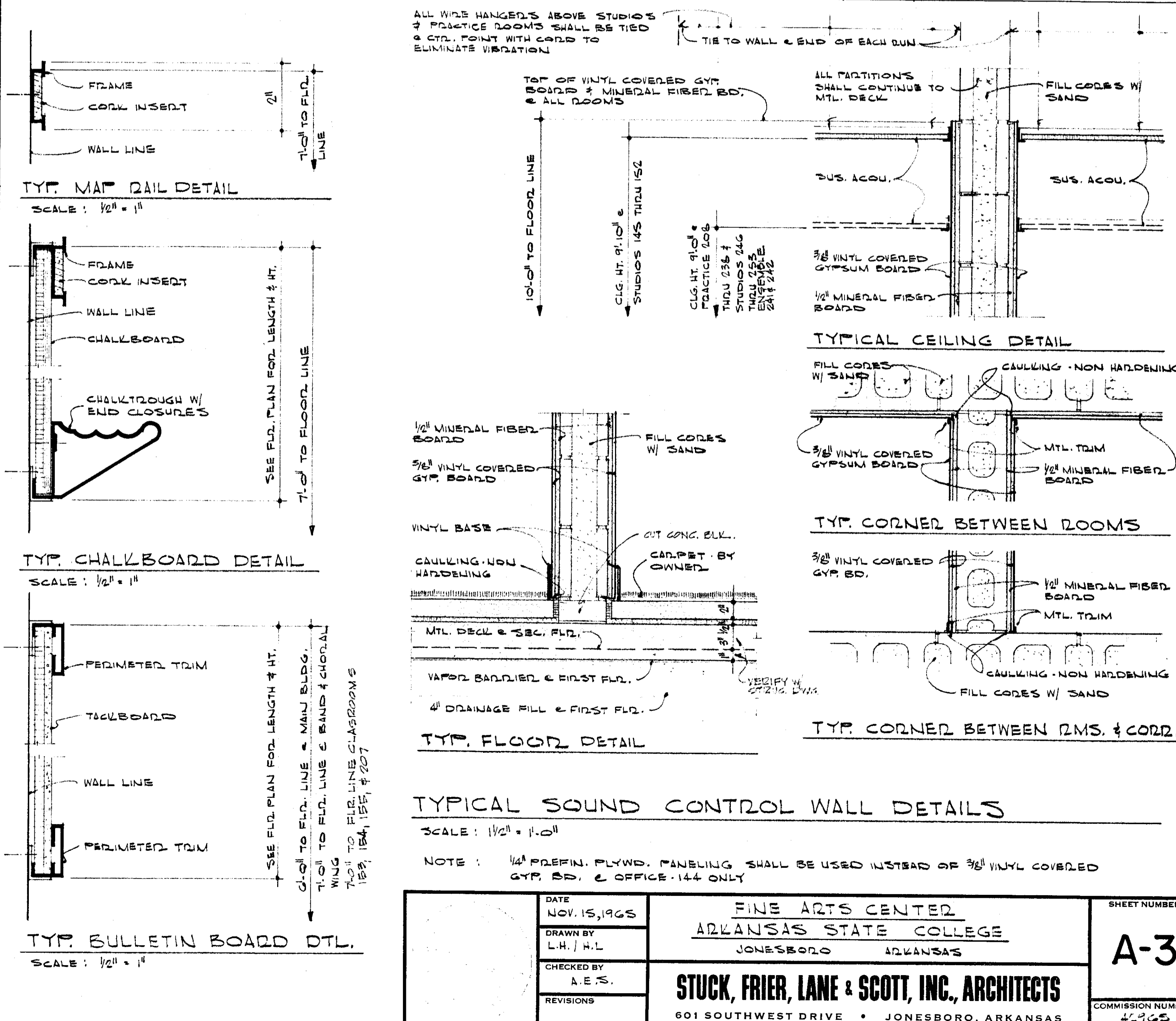

DATE NOV. 15, 1965	FINE ARTS CENTER ARKANSAS STATE COLLEGE JONESBORO, ARKANSAS	SHEET NUMBER <b>A-3</b>
DRAWN BY L.H. H.L.	<b>STUCK, FRIER, LANE &amp; SCOTT, INC., ARCHITECTS</b>	COMMISSION NUMBER 41965
CHECKED BY A.E.S.		
REVISIONS	601 SOUTHWEST DRIVE • JONESBORO, ARKANSAS	



DOOR REFERENCE SCHEDULE

OPENING	DOOR		THRESHOLD TYPE	FRAME			HWDO. GROUP	GRILL SIZE	OPENING	DOOR		THRESHOLD TYPE	FRAME			HWDO. GROUP	GRILL SIZE
	TYPE	LABEL		TYPE	ELEV.	MATERIAL				TYPE	ELEV.		MATERIAL				
1	(2)	D-1	F	ALUM.	1				77	(2)	D-5	F-10	E-17	H.M.	17		
2	(2)	D-1	F	ALUM.	1				78	(2)	D-5	F-10	E-17	H.M.	17		
3	(2)	D-1	F	ALUM.	1				79	(2)	D-5	F-10	E-17	H.M.	17		
4	(2)	D-1	F	ALUM.	1				80	(2)	D-5	F-10	E-17	H.M.	17		
5	(2)	D-1	F	ALUM.	1				81	D-4		F-1	E-4	H.M.	9	20x20	
6	(2)	D-1	F	ALUM.	1				82	D-4		F-2	E-4	H.M.	9	20x20	
7	(2)	D-1	F	ALUM.	1				83	(2)	D-4	A	F-7	E-11	H.M.	8	
8	D-2		E	ALUM.	1				84	D-4		A	F-1	E-4	H.M.	9	
9	D-2		E	ALUM.	1				85	(2)	D-4	A	F-7	E-11	H.M.	8	
10	D-2		E	ALUM.	1				86	(2)	D-4	A	F-7	E-11	H.M.	8	
11	(2)	D-4	C	F-7	E-1	H.M.	2	20x36 EA. DR.	87	D-4		A	F-1	E-4	H.M.	4	
12	(2)	D-5	B	F-2	E-2	H.M.	3	20x6 EA. DR.	88	D-4		F-3	E-4	H.M.	4		
13	D-4		A	F-7	E-3	H.M.	4	20x20	89	D-4		F-3	E-4	H.M.	4		
14	D-4		A	F-2	E-4	H.M.	5		90	D-6		B	F-2	E-15	H.M.	4	
15	D-4		D	F-2	E-4	H.M.	6	20x20	91	D-6		A	F-2	E-15	H.M.	4	20x6
16	D-5		F-2	E-4	H.M.	7	20x20		92	(2)	D-4	A	F-1	E-2	H.M.	5	
17	(2)	D-4	B	F-7	E-17	H.M.	8	20x24 EA. DR.	93	D-4		F-7	E-12	H.M.	11		
18	(2)	D-4	B	F-7	E-17	H.M.	8	20x24 EA. DR.	94	D-4		C	F-2	E-4	H.M.	16	
19	D-4		F-2	E-4	H.M.	6			95	D-4		C	F-2	E-4	H.M.	16	
20	D-4		B	F-2	E-4	H.M.	9	20x36	96	D-4		C	F-2	E-4	H.M.	16	
21	D-4		B	F-2	E-10	H.M.	9	20x36	97	D-4		C	F-2	E-4	H.M.	16	
22	D-4		B	F-2	E-4	H.M.	9	20x20	98	D-4		C	F-2	E-4	H.M.	16	
23	D-4		A	F-2	E-4	H.M.	4	20x20	99	D-4		C	F-2	E-4	H.M.	16	
24	D-4		A	F-2	E-4	H.M.	4	20x20	100	D-4		C	F-2	E-4	H.M.	16	
25	D-4		A	F-2	E-4	H.M.	4	20x20	101	D-4		C	F-2	E-4	H.M.	16	
26	D-6		D	F-2	E-15	H.M.	10		102	D-4		C	F-2	E-4	H.M.	16	
27	D-4		A	F-2	E-4	H.M.	4	20x20	103	D-4		C	F-2	E-4	H.M.	16	
28	D-4		A	F-2	E-4	H.M.	9	20x24	104	(2)	D-4	B	F-1	E-2	H.M.	8	
29	D-4		A	F-2	E-10	H.M.	9	20x24	105	D-4		C	F-2	E-4	H.M.	16	
30	D-4		A	F-2	E-5	H.M.	4	20x20	106	(2)	D-4	B	F-1	E-2	H.M.	8	
31	D-4		F-2	E-4	H.M.	5	20x20		107	D-5		F-3	E-4	H.M.	4		
32	D-4		F-7	E-6	H.M.	11			108	D-6		C	F-2	E-15	H.M.	4	20x6
33	D-4		A	F-1	E-4	H.M.	4	20x20	109	D-6		C	F-2	E-15	H.M.	4	20x6
34	D-4		A	F-1	E-4	H.M.	4	20x20	110	D-4		C	F-2	E-4	H.M.	16	
35	(2)	D-4	B	F-1	E-2	H.M.	12		111	D-4		C	F-2	E-4	H.M.	16	
36	D-4		A	F-2	E-4	H.M.	4	20x20	112	D-4		C	F-2	E-4	H.M.	16	
37	D-4		A	F-2	E-4	H.M.	4		113	D-4		C	F-2	E-4	H.M.	16	
38	D-4		A	F-2	E-4	H.M.	4		114	D-4		C	F-2	E-4	H.M.	16	
39	D-4		B	F-2	E-4	H.M.	4	20x20	115	D-4		C	F-2	E-4	H.M.	16	
40	D-4		A	F-1	E-4	H.M.	5		116	D-4		C	F-2	E-4	H.M.	16	
41	D-4		A	F-1	E-4	H.M.	5		117	D-4		C	F-2	E-4	H.M.	16	
42	D-4		A	F-4	E-4	H.M.	11		118	D-4		C	F-2	E-4	H.M.	16	
43	(2)	D-4	A	F-1	E-2	H.M.	13		119	D-4		C	F-2	E-4	H.M.	16	
44	(2)	D-4	A	F-1	E-2	H.M.	13		120	D-4		C	F-2	E-4	H.M.	16	
45	D-4		A	F-4	E-4	H.M.	11		121	D-4		C	F-2	E-4	H.M.	16	
46	D-6		A	F-2	E-15	H.M.	4	20x6	122	D-4		C	F-2	E-4	H.M.	16	
47	D-6		A	F-2	E-15	H.M.	4	20x6	123	D-4		C	F-2	E-4	H.M.	16	
48	D-4		A	F-1	E-15	H.M.	9	20x24	124	D-4		C	F-2	E-4	H.M.	16	
49	D-4		A	F-1	E-15	H.M.	9	20x24	125	D-4		C	F-2	E-4	H.M.	16	
50	D-4		A	F-1	E-15	H.M.	9	20x24	126	D-4		C	F-2	E-4	H.M.	16	
51	D-4		A	F-7	E-8	H.M.	4	20x20	127	D-4		C	F-2	E-4	H.M.	16	
52	D-5		F-2	E-4	H.M.	7			128	D-4		C	F-2	E-4	H.M.	16	
53	D-2		A	F-2	E-15	H.M.	5		129	D-4		C	F-2	E-4	H.M.	16	
54	D-4		A	F-1	E-4	H.M.	9	20x36	130	D-4		C	F-2	E-4	H.M.	16	
55	D-4		B	F-1	E-4	H.M.	9	20x20	131	D-4		C	F-2	E-4	H.M.	16	
56	D-4		C	F-2	E-4	H.M.	4	20x20	132	D-4		A	F-7	E-11	H.M.	9	20x20
57	D-3		C	F-2	E-7	H.M.	16		133	D-4		A	F-1	E-4	H.M.	9	20x20
58	D-3		C	F-2	E-7	H.M.	16		134	D-3		C	F-2	E-7	H.M.	16	
59	D-3		C	F-2	E-7	H.M.	16		135	D-3		C	F-2	E-7	H.M.	16	
60	D-3		C	F-2	E-7	H.M.	16		136	D-3		C	F-2	E-7	H.M.	16	
61	D-3		C	F-2	E-7	H.M.	16		137	D-3		C	F-2	E-7	H.M.	16	
62	D-3		C	F-2	E-7	H.M.	16		138	D-3		C	F-2	E-7	H.M.	16	
63	D-3		C	F-2	E-7	H.M.	16		139	D-3		C	F-2	E-7	H.M.	16	
64	D-3		C	F-2	E-7	H.M.	16		140	D-3		C	F-2	E-7	H.M.	16	
65	D-4		F-7	E-6	H.M.	11			141	D-3		C	F-2	E-7	H.M.	16	
66	D-4		A	F-7	E-10	H.M.	9		142	D-4		F-7	E-6	H.M.	11		
67	D-6			WOOD	5	20x6			143	D-7		F-3	E-14	H.M.	4	20x20	
68	(2)	D-4		F-7	E-9	H.M.	15		144	D-7		F-3	E-14	H.M.	4	20x20	
69	D-4		A	F-7	E-16	H.M.	4	20x20	145	D-7		F-3	E-14	H.M.	4	20x20	
70	D-4		A	F-2	E-4	H.M.	5	20x20	146	D-7		F-3	E-14	H.M.	4	20x20	
71	D-4		F-3	E-4	H.M.	4			147	D-7		F-3	E-14	H.M.	4	20x20	
72	(2)	D-4	A	F-7	E-11	H.M.	8		148	D-7		F-3	E-14	H.M.	4	20x20	
73	D-4		F-1	E-4	H.M.	4	20x20		149	D-7		F-3	E-14	H.M.	4	20x20	
74	(2)	D-5	F-10	E-17	H.M.	17			150	D-6		A	F-1	E-12	H.M.	14	20x6
75	(2)	D-5	F-10	E-17	H.M.	17			151	(2)	D-7	F-3	E-15	H.M.	17		
76	(2)	D-5	F-10	E-17	H.M.	17			152	(2)	D-7	F-3	E-15	H.M.	17		
									153	(2)	D-7	F-3	E-15	H.M.	17		
									154	(2)	D-3	F-3	E-16	H.M.	17		
									155	(2)	D-3	F-3	E-16	H.M.	17		
									156	(2)	D-9	F-3	E-20	H.M.	18		
									157	(2)	D-9	F-3	E-20	H.M.	18		
									158	D-7		F-3	E-14	H.M.	18		
									159	D-4		B	F-3	E-4	H.M.	9	
									160	D-4		A	F-1	E-4	H.M.	5	
									161	D-2		B		ALUM.	1		
									162	D-4		B	F-2	E-4	H.M.	9	

NOTE: SEE METAL THRESHOLD DETAILS SHEET NO'S. A-7 & A-10 FOR WOOD FRAME DOOR #67 SEE 20/210

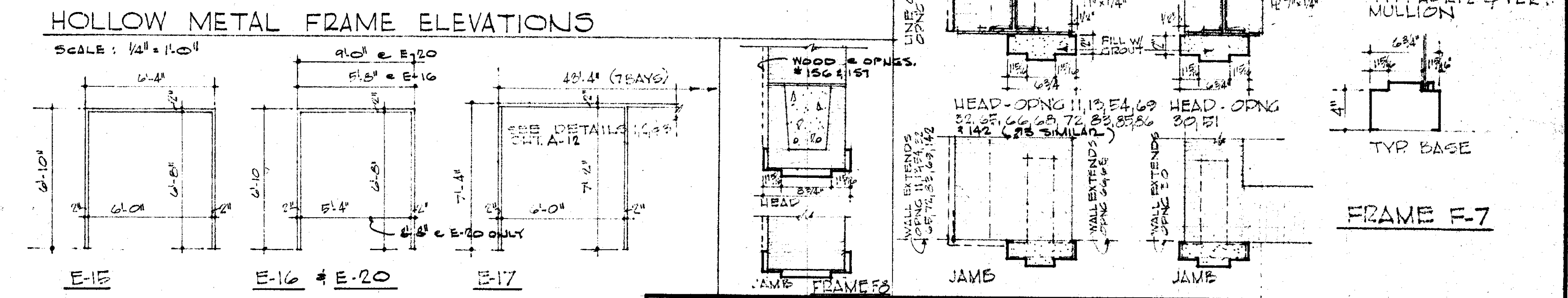
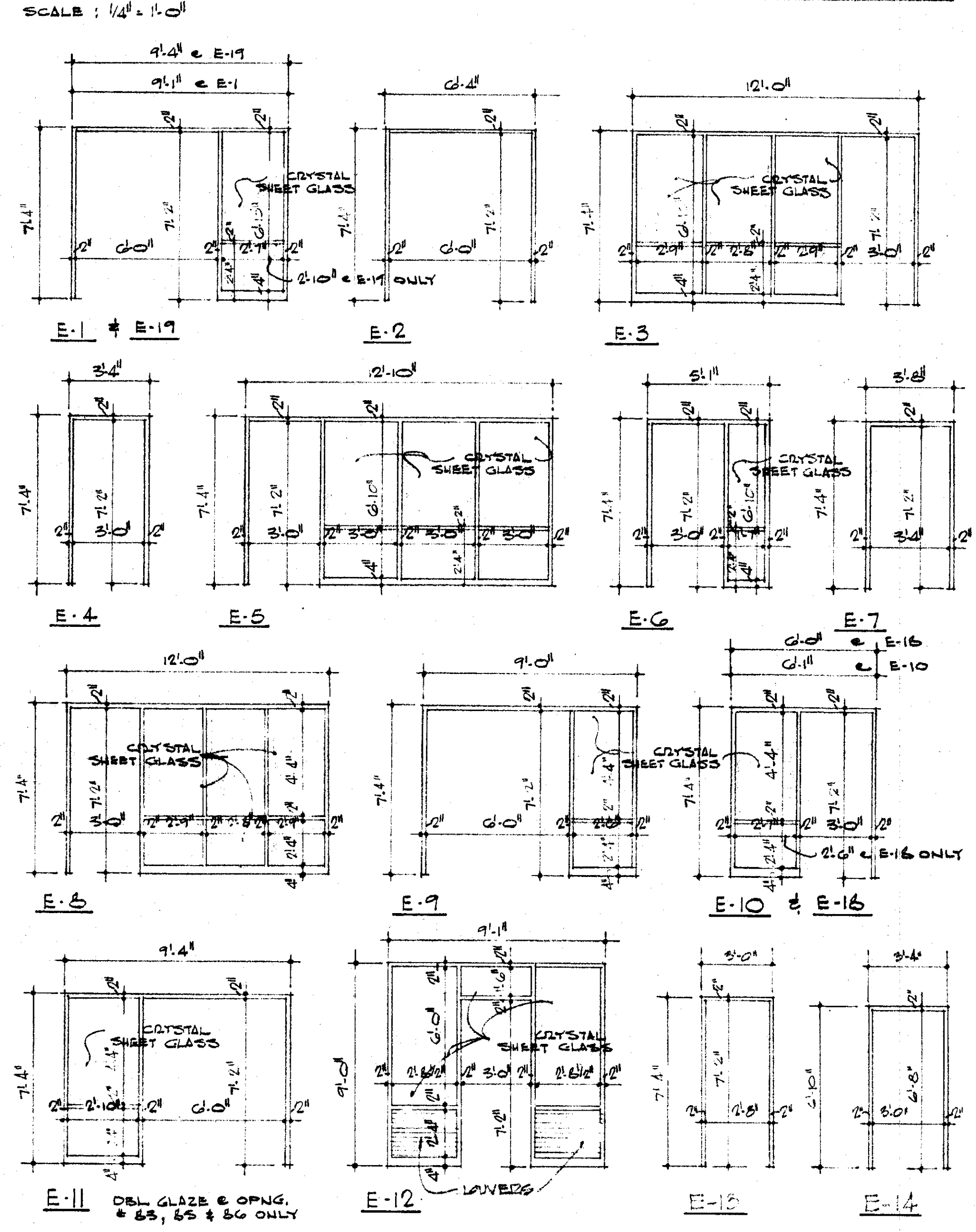
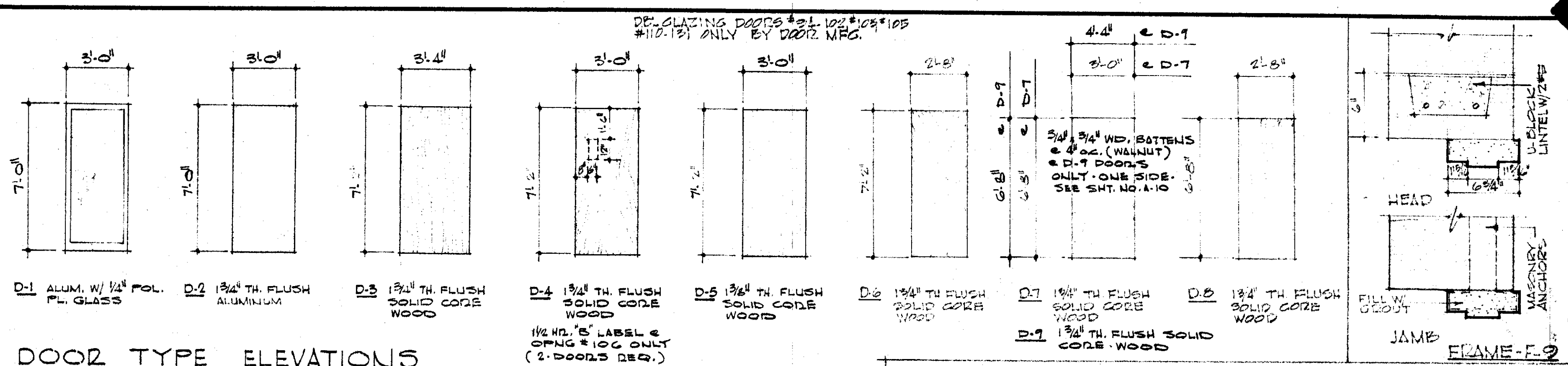

DATE: NOV. 15, 1965  
DRAWN BY: L.M. H.L.  
CHECKED BY: A.E.S.  
REVISIONS:

FINE ARTS CENTER  
ARKANSAS STATE COLLEGE  
JONESBORO, ARKANSAS

STUCK, FRIER, LANE & SCOTT, INC., ARCHITECTS  
601 SOUTHWEST DRIVE • JONESBORO, ARKANSAS

SHEET NUMBER: A-4  
COMMISSION NUMBER: 42165



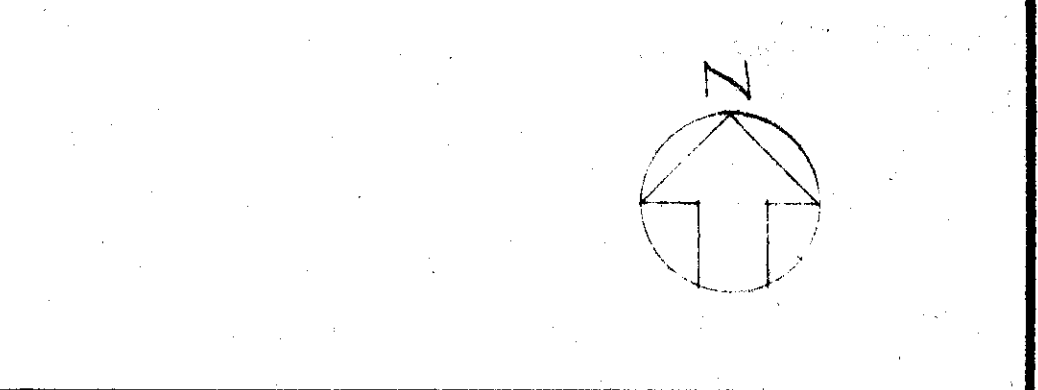
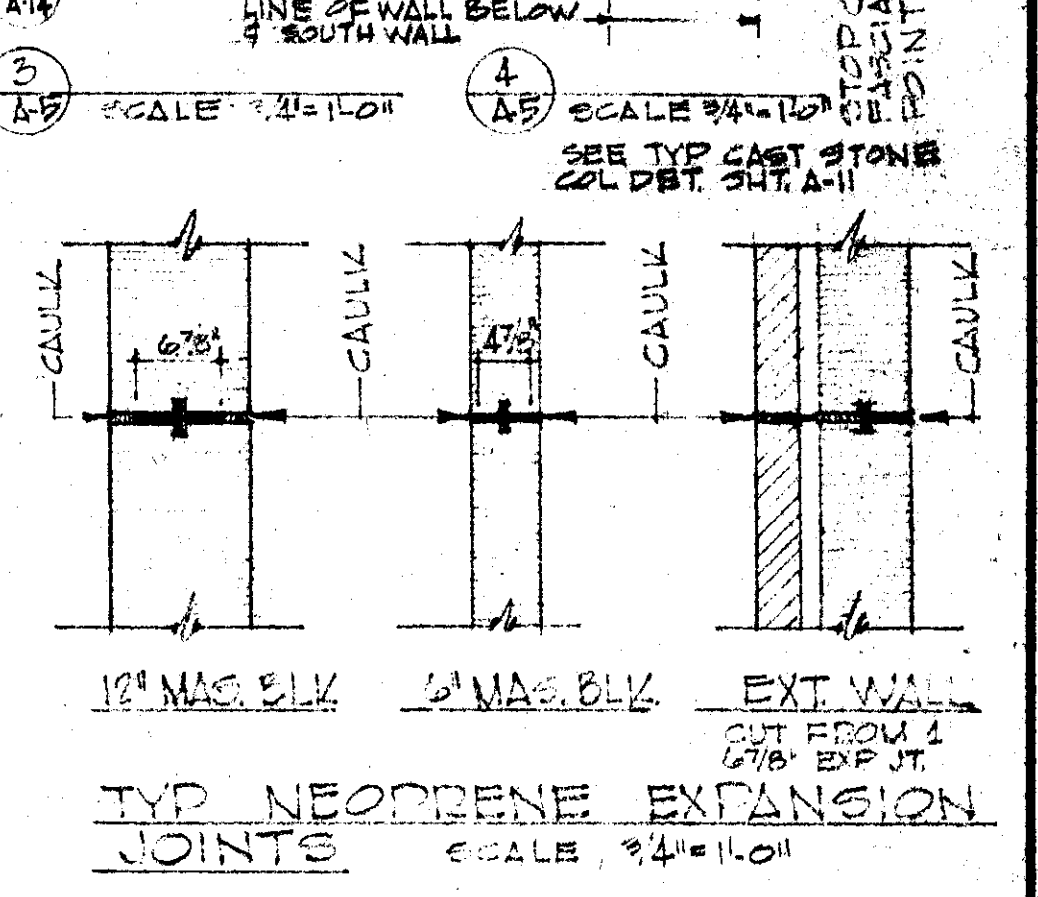
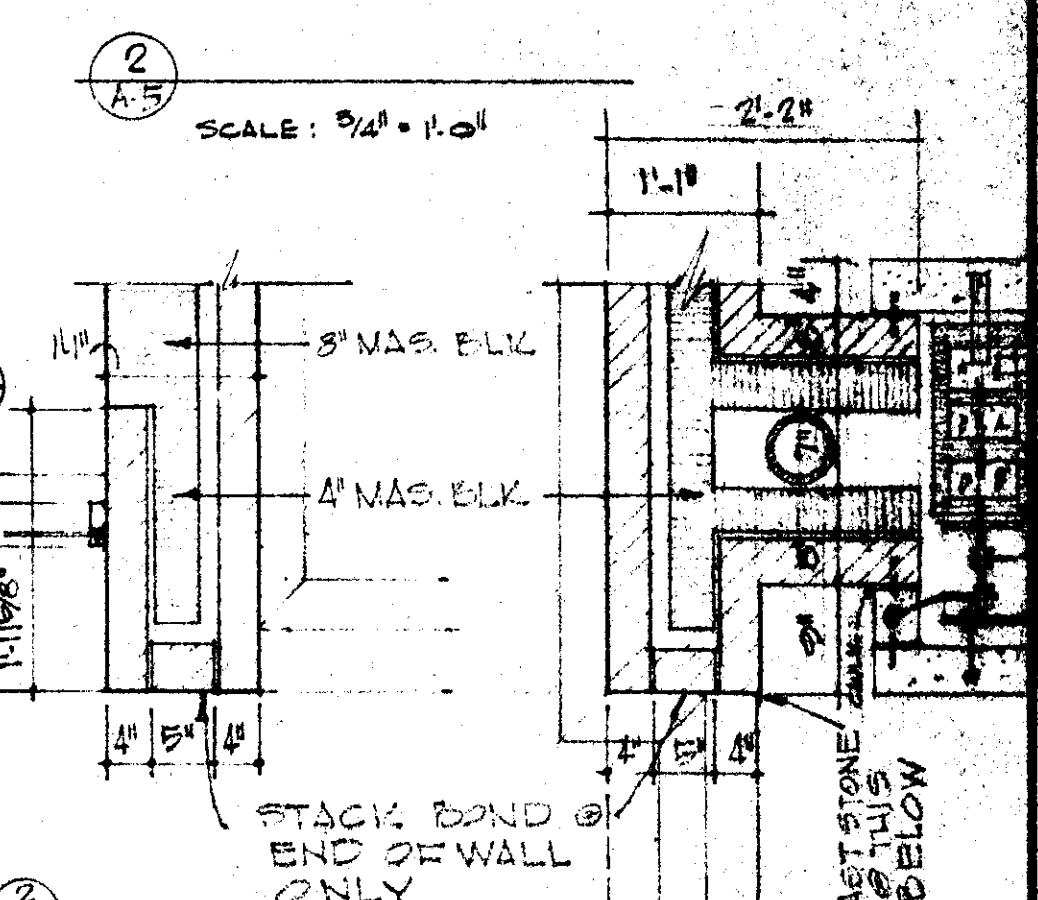
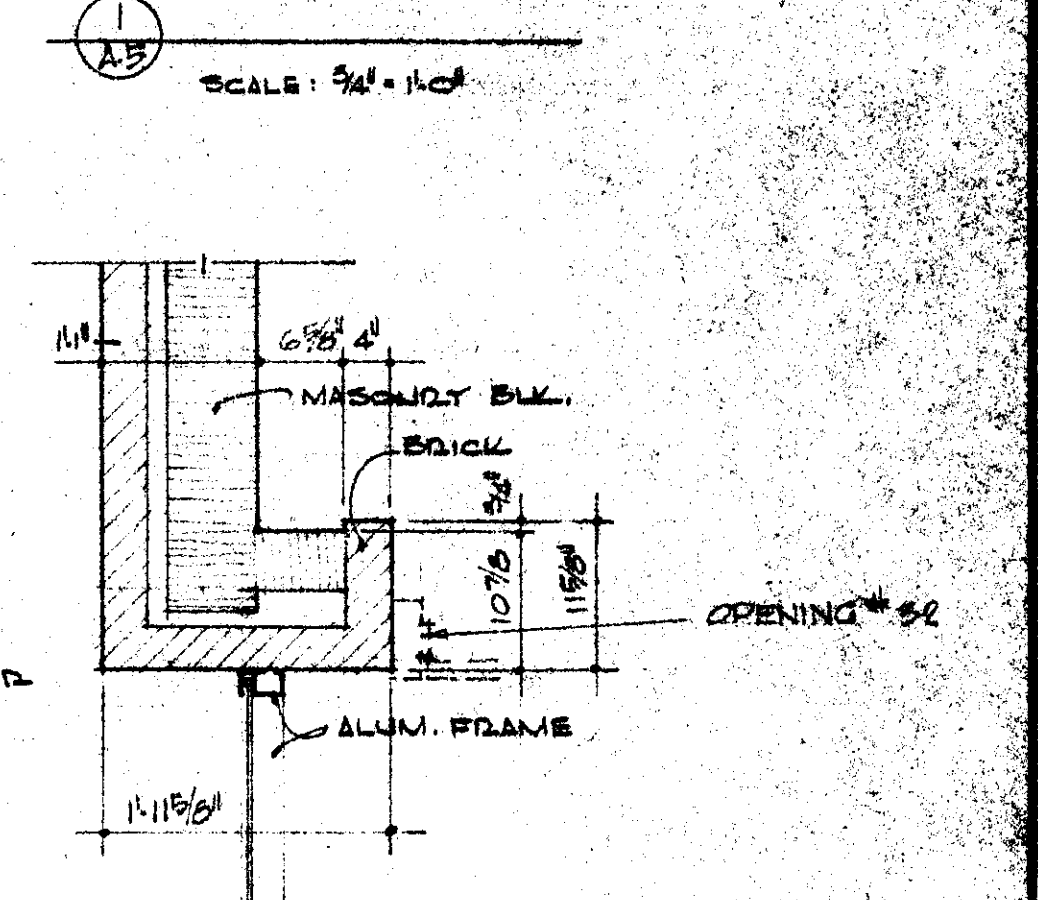
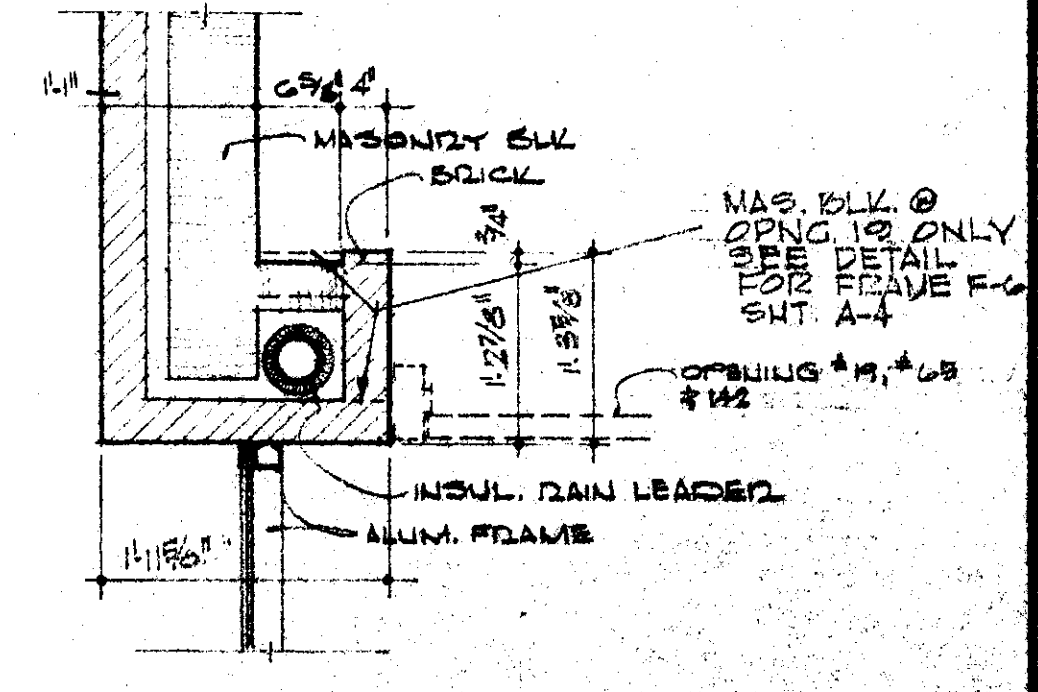
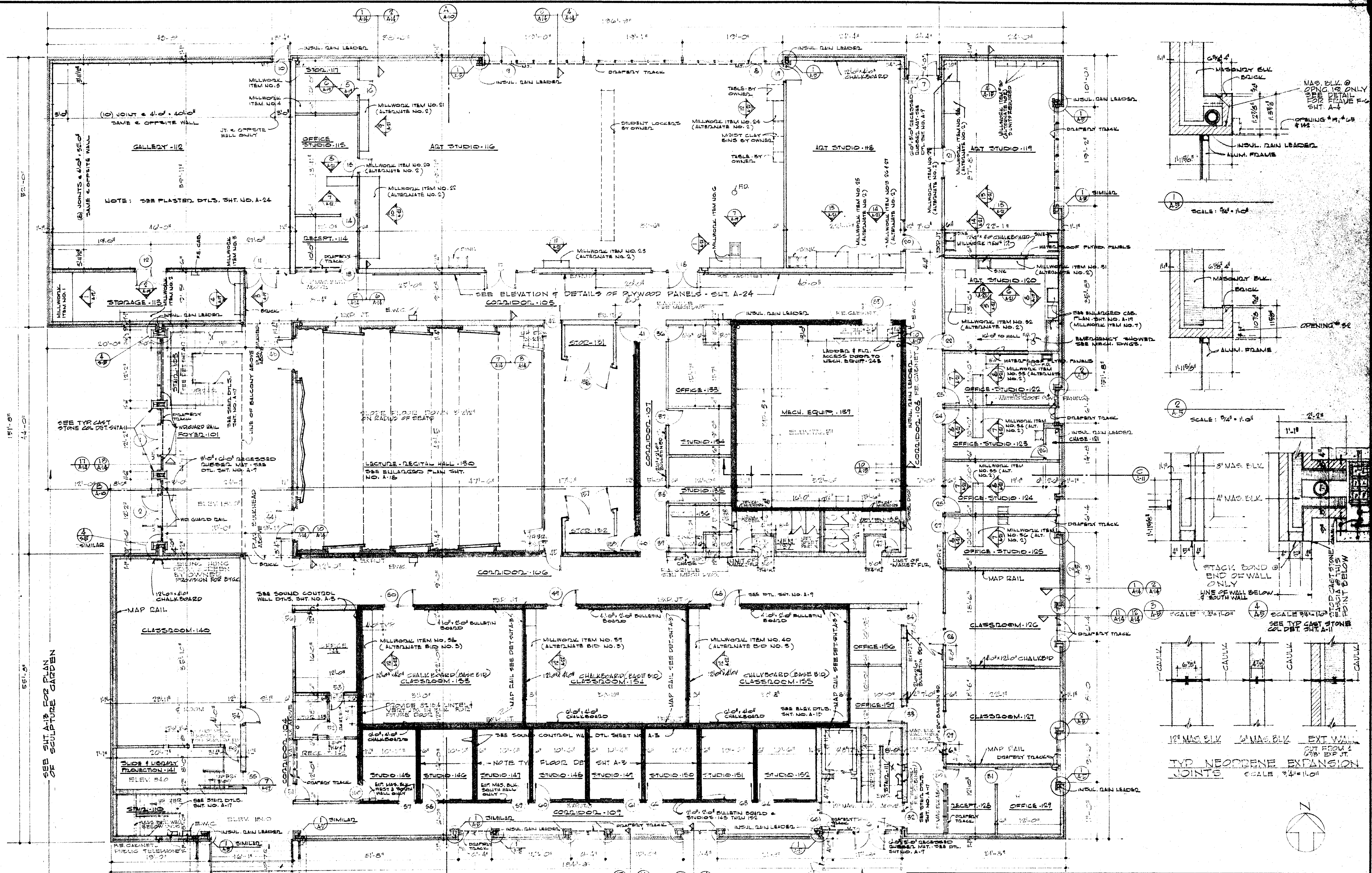

FIRST FLOOR PLAN MAIN BUILDING SCALE: 1/4" = 1'-0"

DATE NOV. 15, 1965	FINE ARTS CENTER ARKANSAS STATE COLLEGE JONESBORO, ARKANSAS		SHEET NUMBER <b>A-5</b>
DRAWN BY H.L./L.H.	STUCK, FRIER, LANE & SCOTT, INC., ARCHITECTS		COMMISSION NUMBER 42165
CHECKED BY A.E.S.	601 SOUTHWEST DRIVE • JONESBORO, ARKANSAS		
REVISIONS			



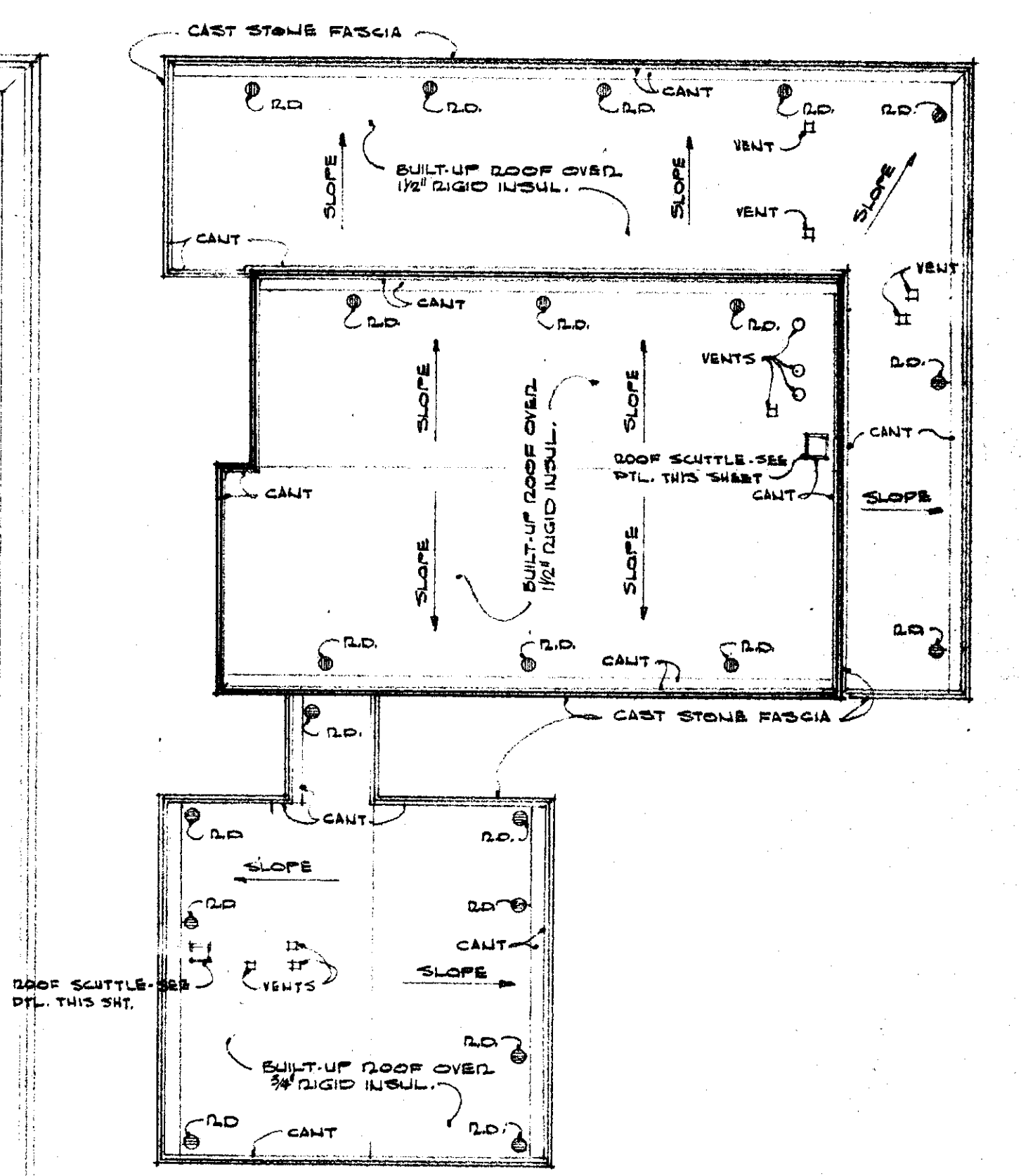
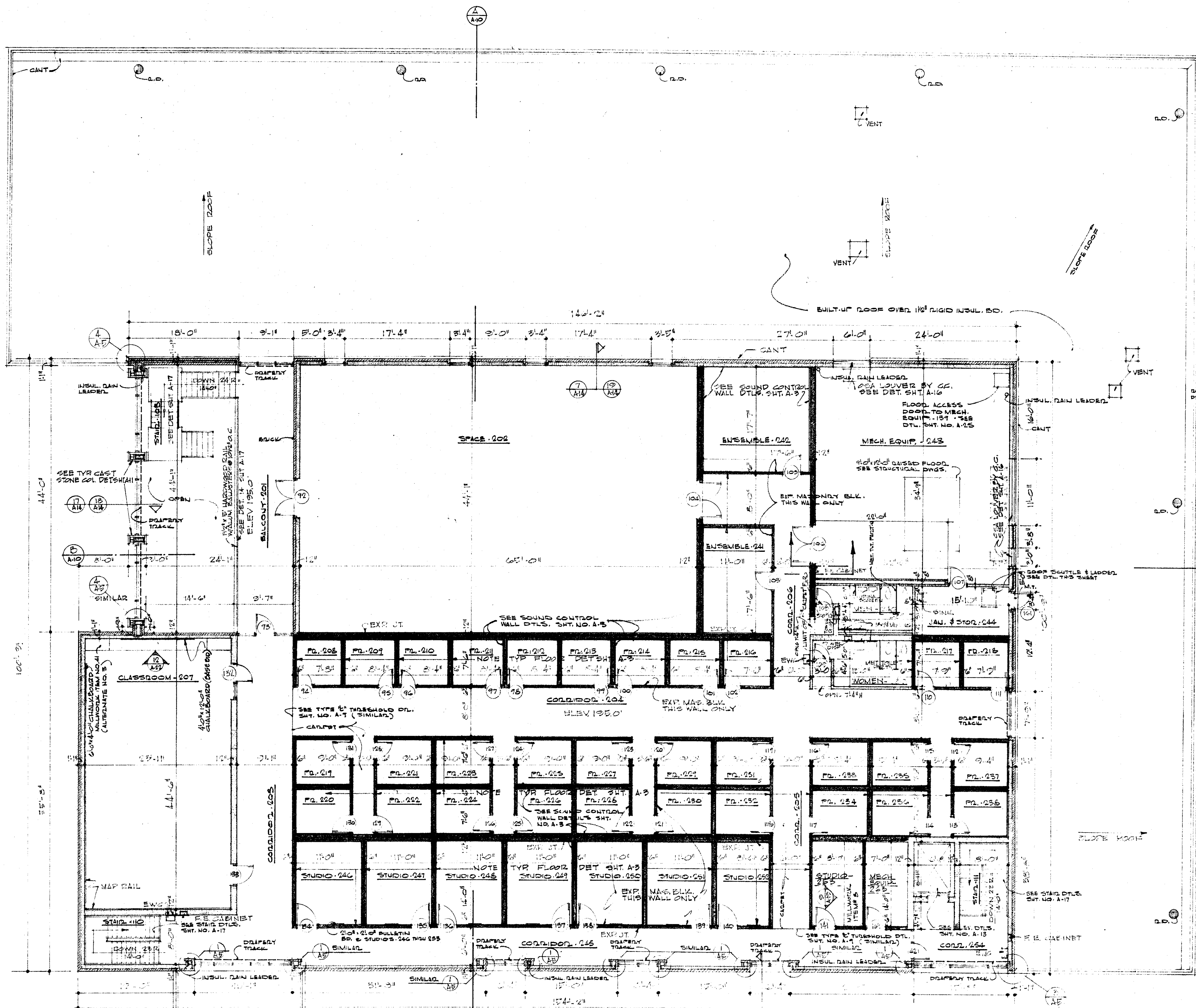

ROOF PLAN  
SCALE: 1/8" = 1'-0"

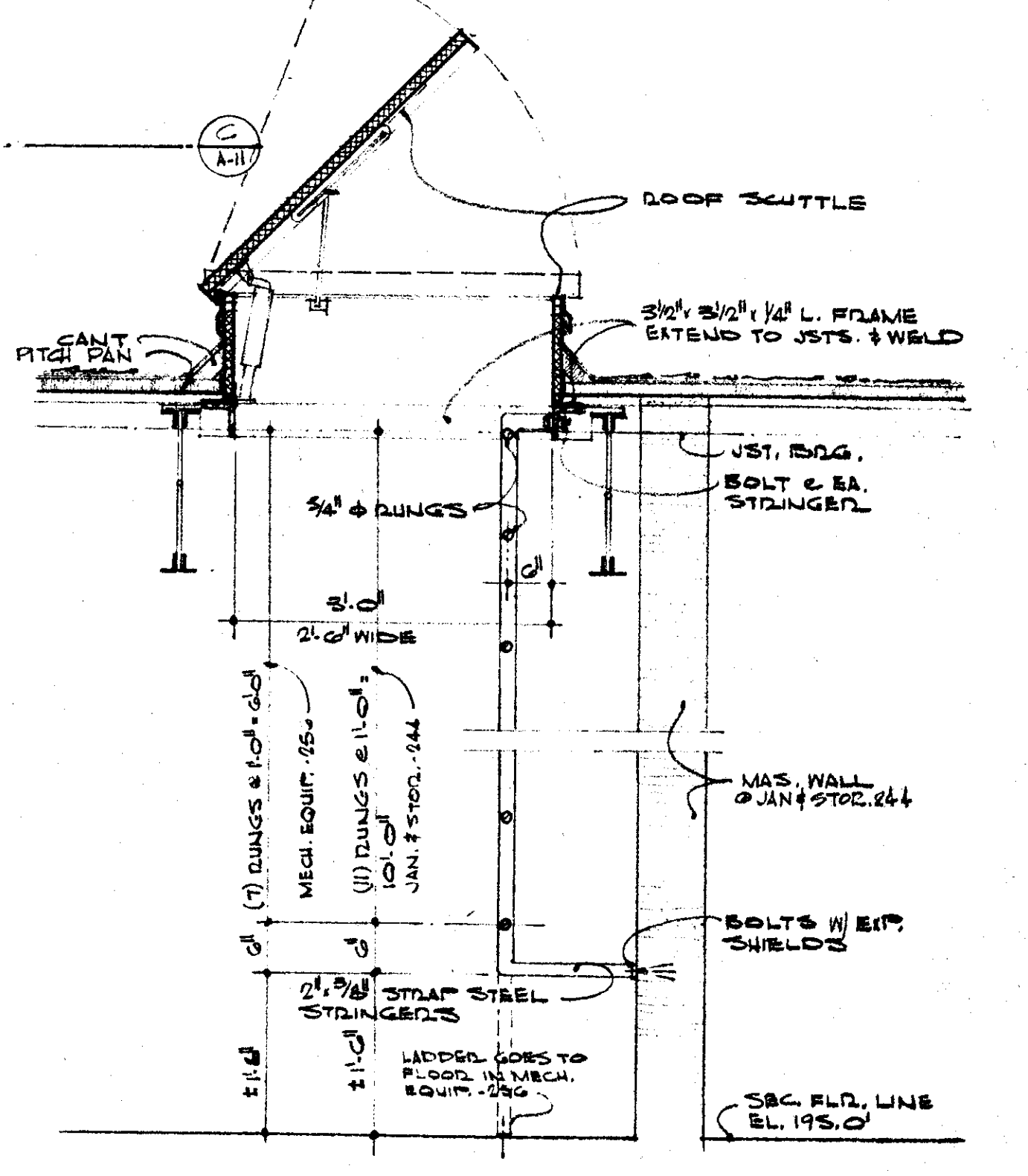

ROOF SCUTTLE & LADDER DETAIL  
SCALE: 3/4" = 1'-0"

NOTE: ALL DIMENSIONS ARE TO MASONRY  
 - INDICATES MASONRY BULL CELLS FILLED W/ SAND  
 TYP FLOOR DET. SHT. A-3  
 SECOND FLOOR PLAN SCALE 1/8" = 1'-0"

DATE	NOV. 15, 1965
DRAWN BY	H.L./L.H.
CHECKED BY	A.E.S.
REVISIONS	

FINE ARTS CENTER  
 ARKANSAS STATE COLLEGE  
 JONESBORO ARKANSAS  
**STUCK, FRIER, LANE & SCOTT, INC., ARCHITECTS**  
 601 SOUTHWEST DRIVE • JONESBORO, ARKANSAS

SHEET NUMBER  
**A-6**  
 COMMISSION NUMBER  
 42965



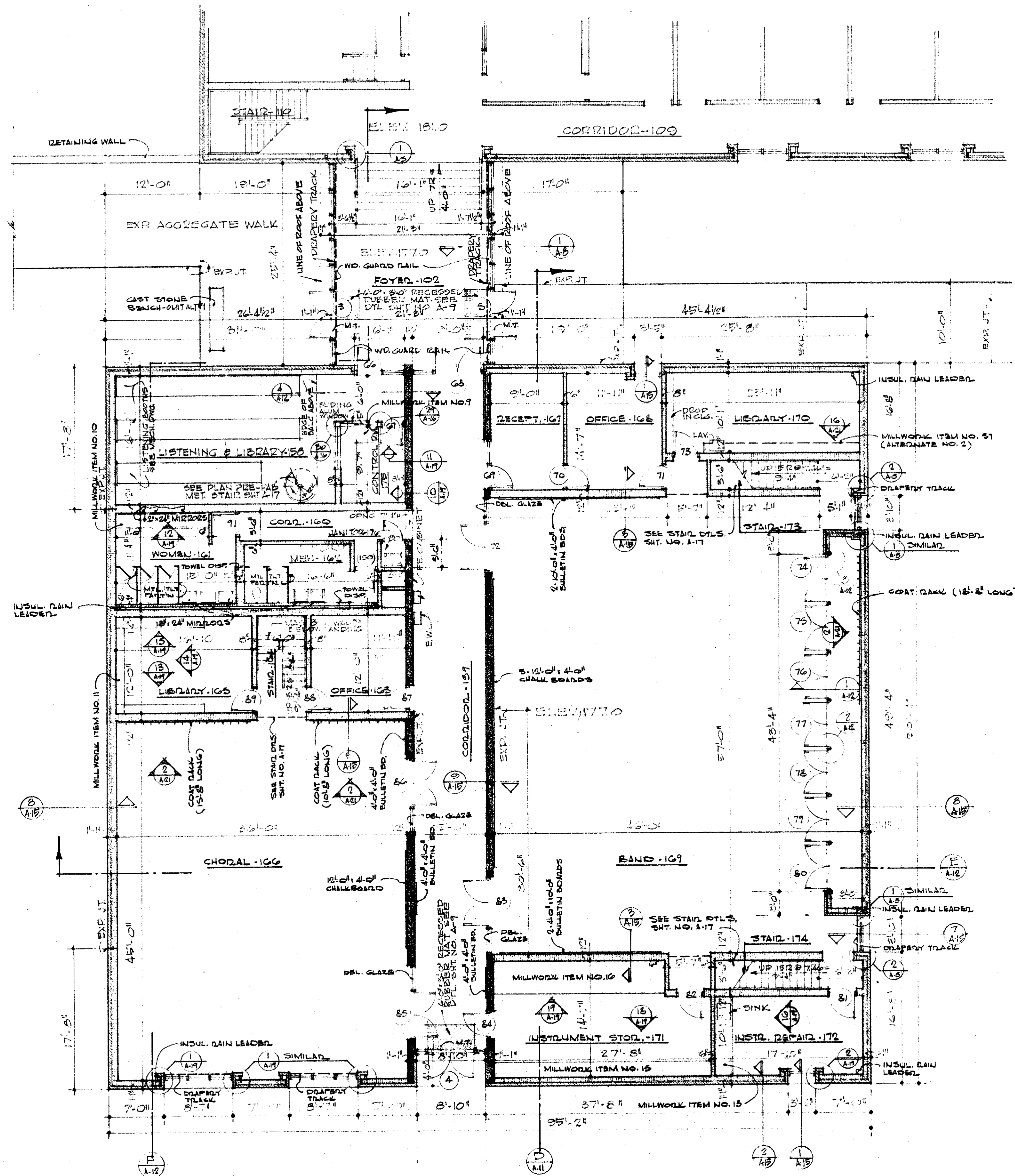

FIRST FLOOR PLAN SCALE 1/8"=1'-0"  
BAND & CHORAL WING

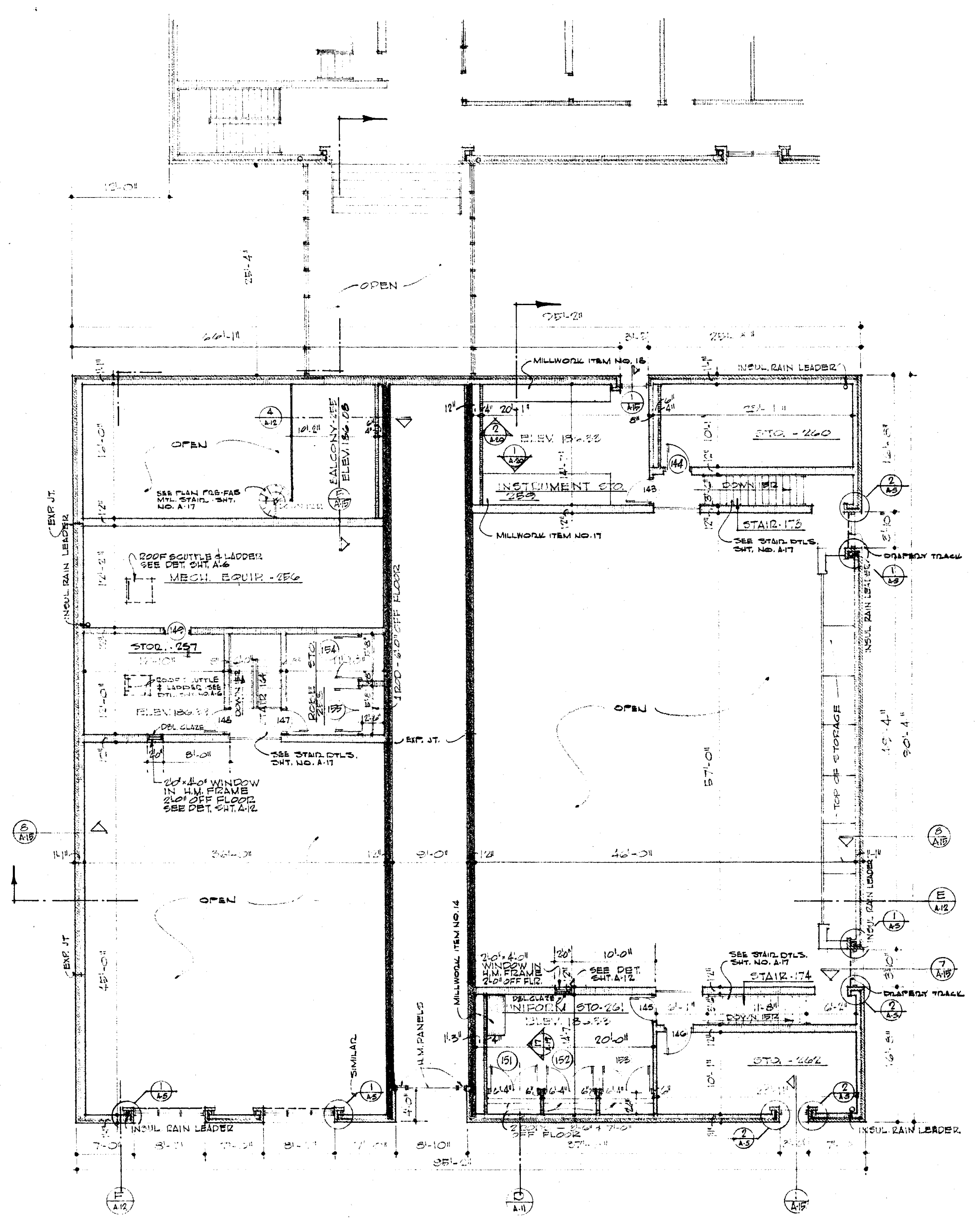

SECOND FLOOR PLAN SCALE 1/8"=1'-0"  
BAND & CHORAL WING

INDICATES MAS. BLK. CELLS FILLED W/SAND

	DATE NOV. 15, 1965	<b>FINE ARTS CENTER</b> <b>ARKANSAS STATE COLLEGE</b> JONESBORO ARKANSAS <b>STUCK, FRIER, LANE &amp; SCOTT, INC., ARCHITECTS</b> 601 SOUTHWEST DRIVE • JONESBORO, ARKANSAS	SHEET NUMBER <b>A-7</b>
	DRAWN BY H.L./L.H.		COMMISSION NUMBER 42965
	CHECKED BY A.E.S.		
	REVISIONS		



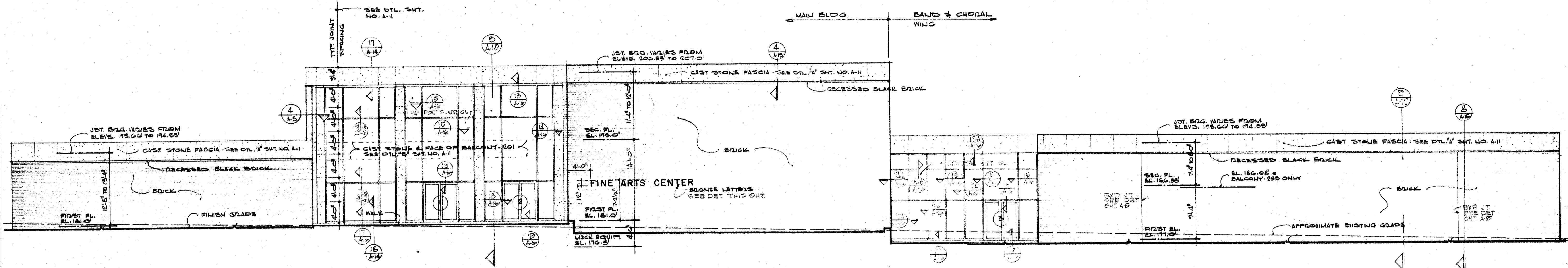

WEST ELEVATION SCALE 1/8"=1'-0"

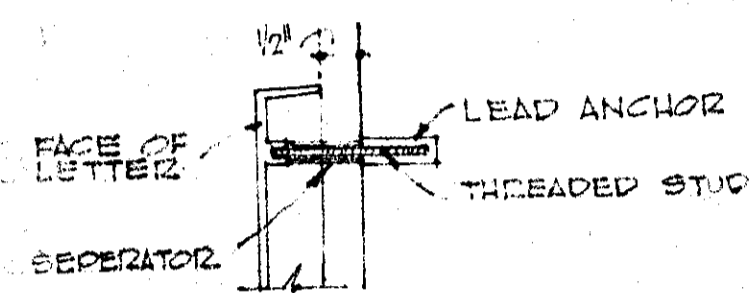

LETTER MOUNTING DETAIL  
BRONZE LETTERS  
NOT TO SCALE

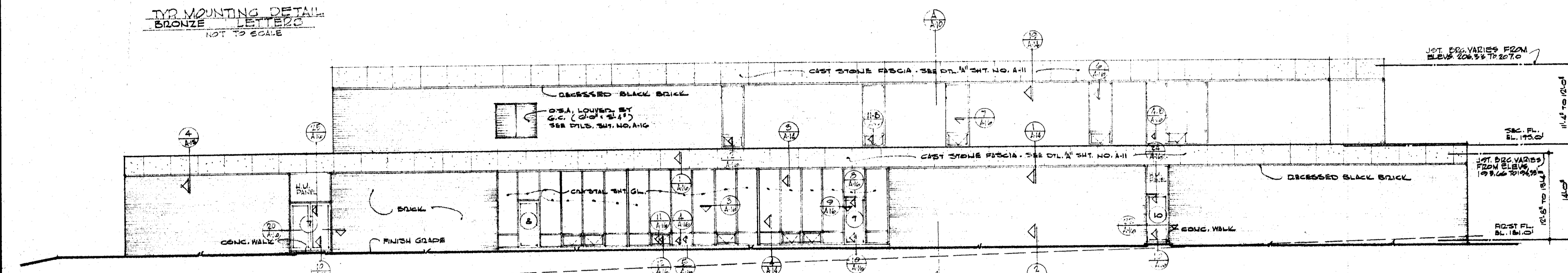

NORTH ELEVATION SCALE 1/8"=1'-0"

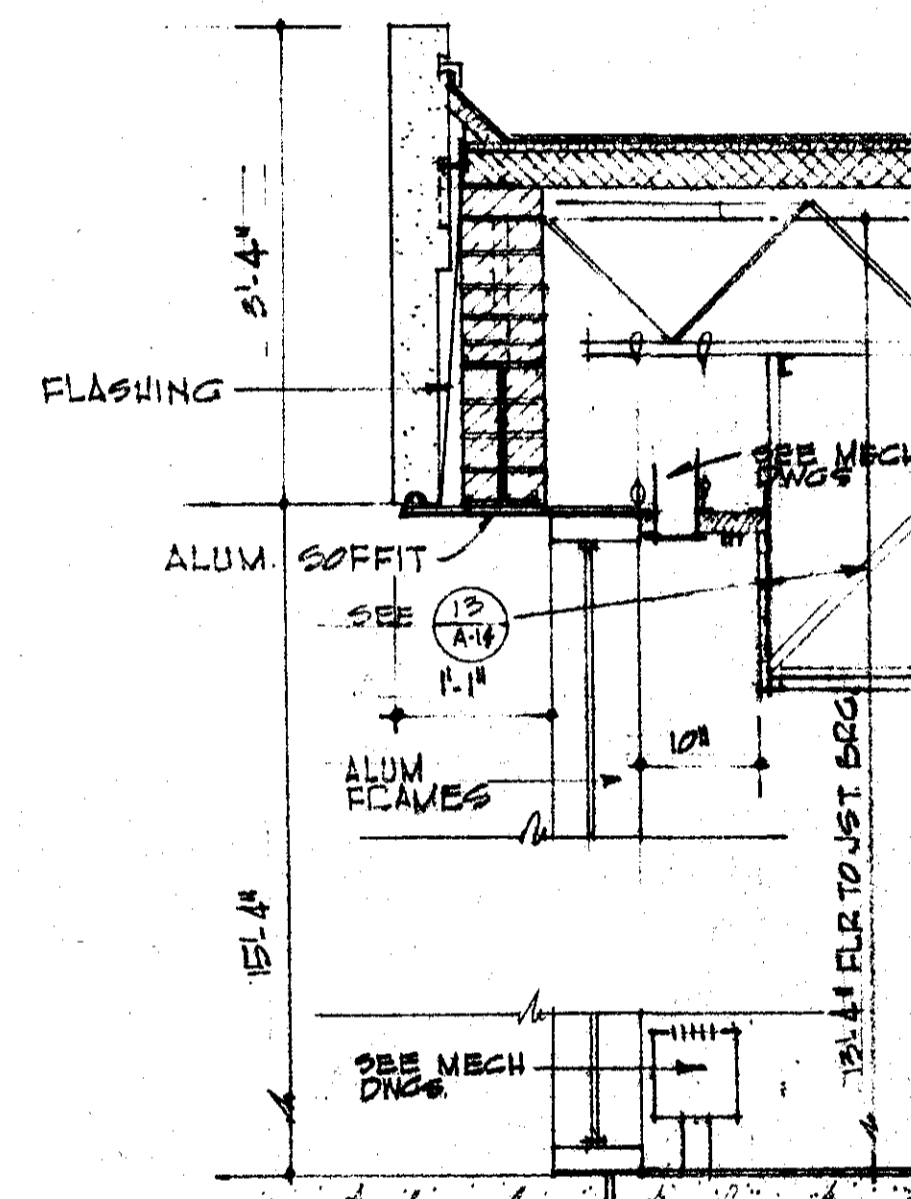

DETAIL 1  
FOYER 102 SCALE 3/4"=1'-0"

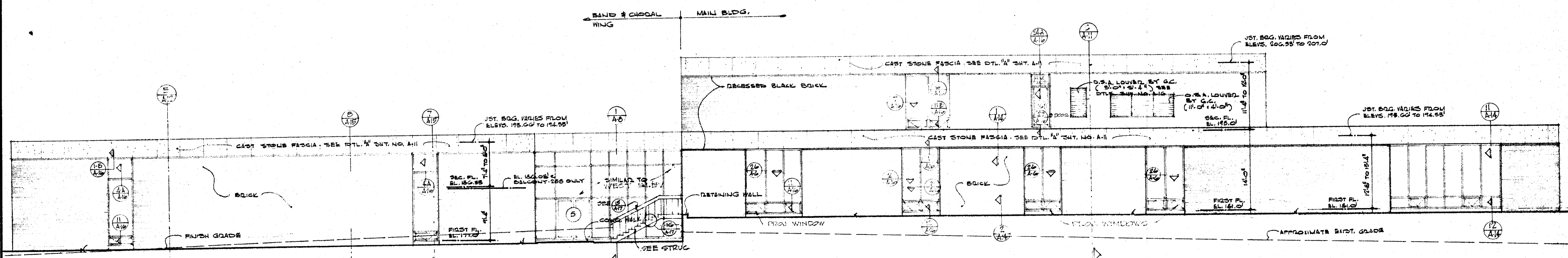

EAST ELEVATION SCALE 1/8"=1'-0"

	DATE	NOV. 15, 1965	<b>FINE ARTS CENTER</b> <b>ARKANSAS STATE COLLEGE</b> JONESBORO ARKANSAS	SHEET NUMBER <b>A-8</b>	
	DRAWN BY	H.L./L.H.		<b>STUCK, FRIER, LANE &amp; SCOTT, INC., ARCHITECTS</b> 601 SOUTHWEST DRIVE • JONESBORO, ARKANSAS	COMMISSION NUMBER 42165
	CHECKED BY	A.E.S.			
	REVISIONS				



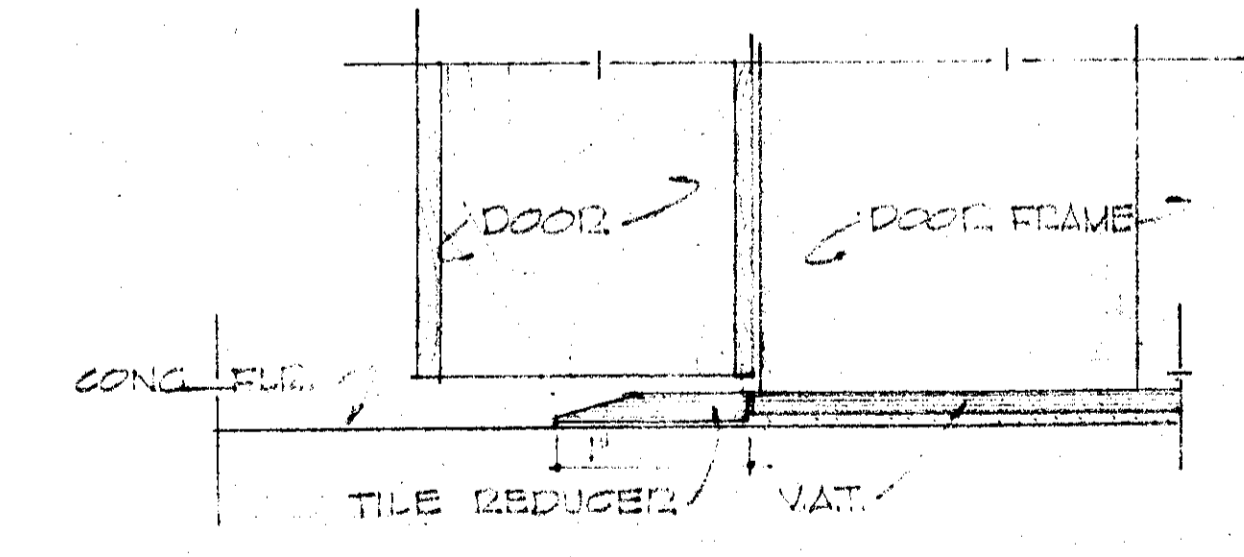
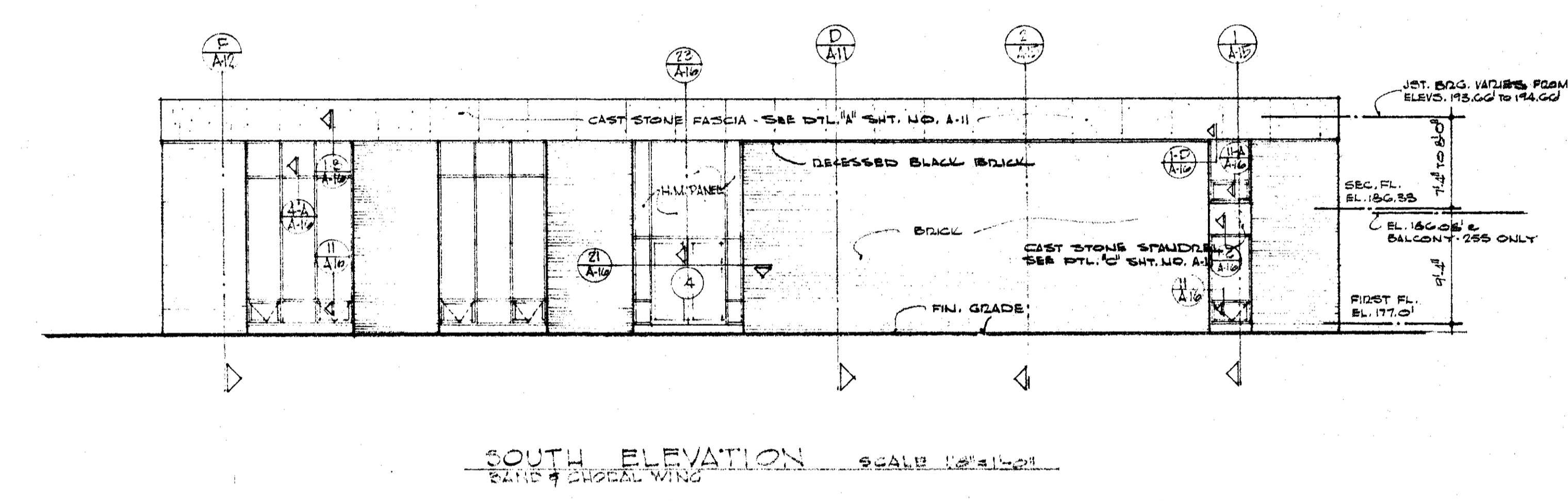
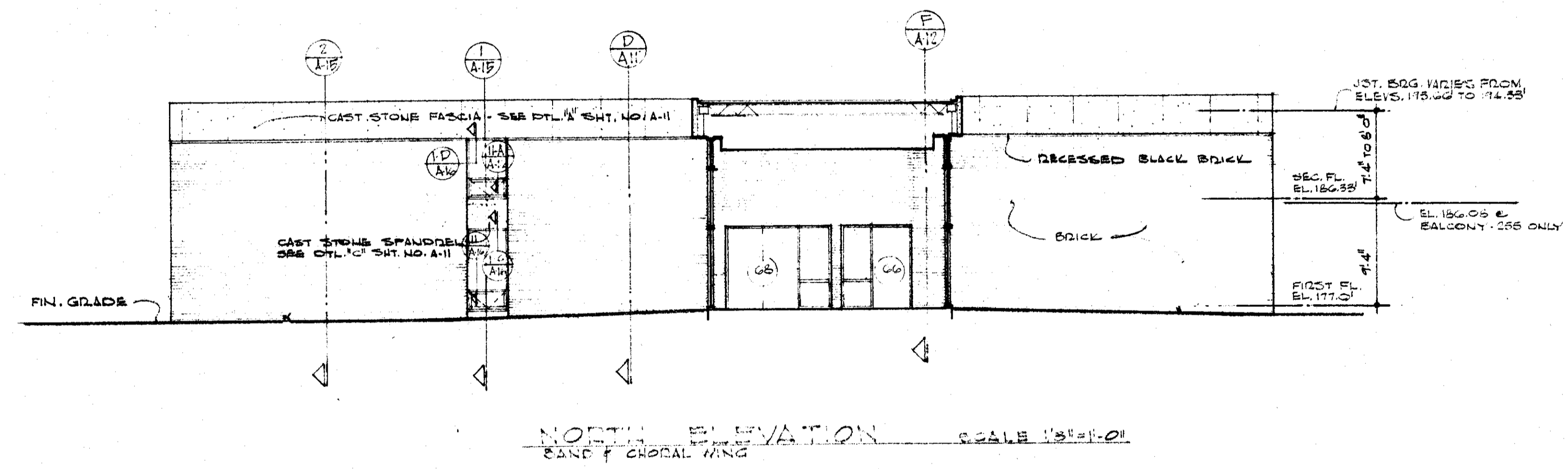
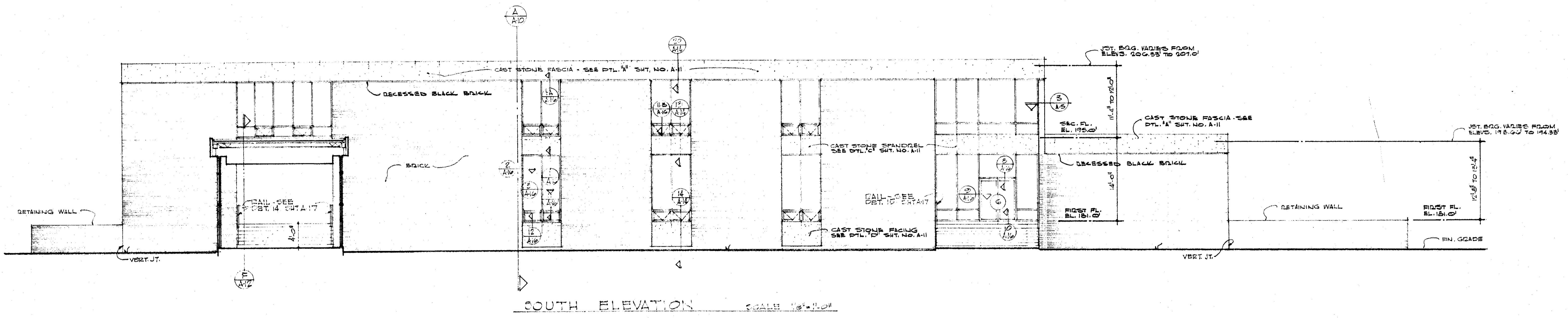

**TRANSITION FROM V.A.T. TO CONCRETE @ DOOR OPENING**  
FULL SCALE

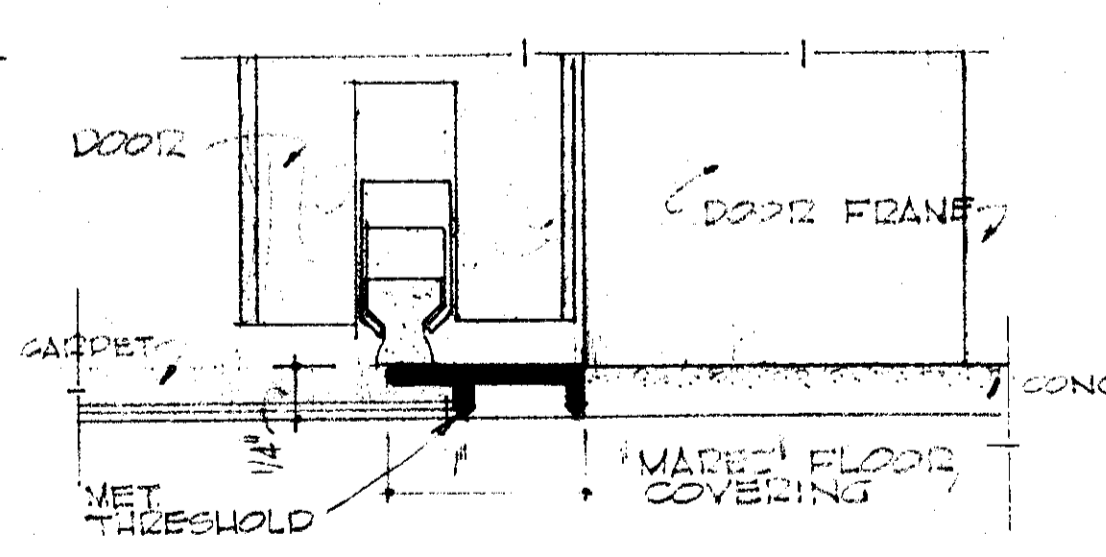

**TRANSITION FROM CARPET TO MAZEZ @ DOOR OPENING**  
FULL SCALE

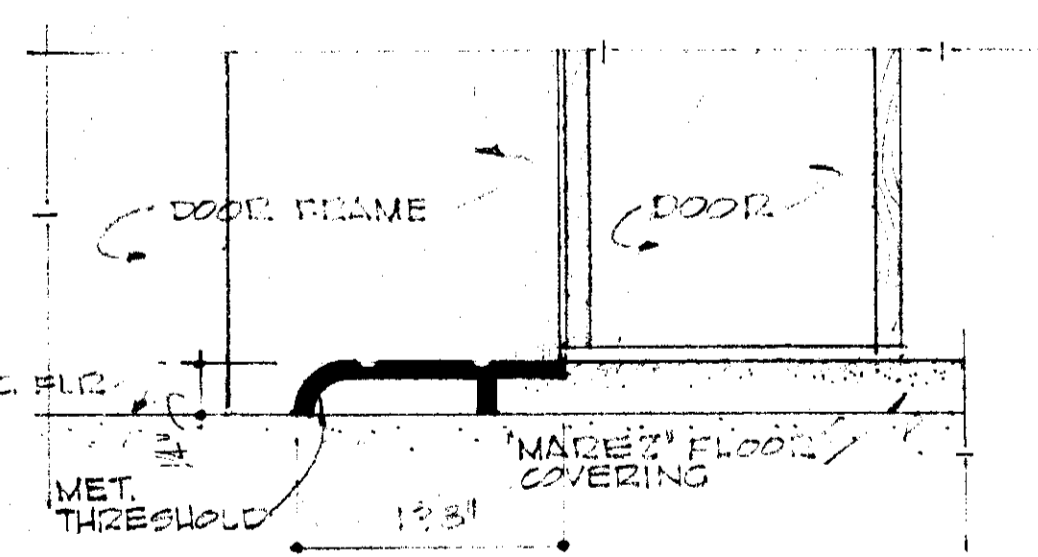

**TRANSITION FROM CONCRETE TO MAZEZ @ DOOR OPENING**  
FULL SCALE

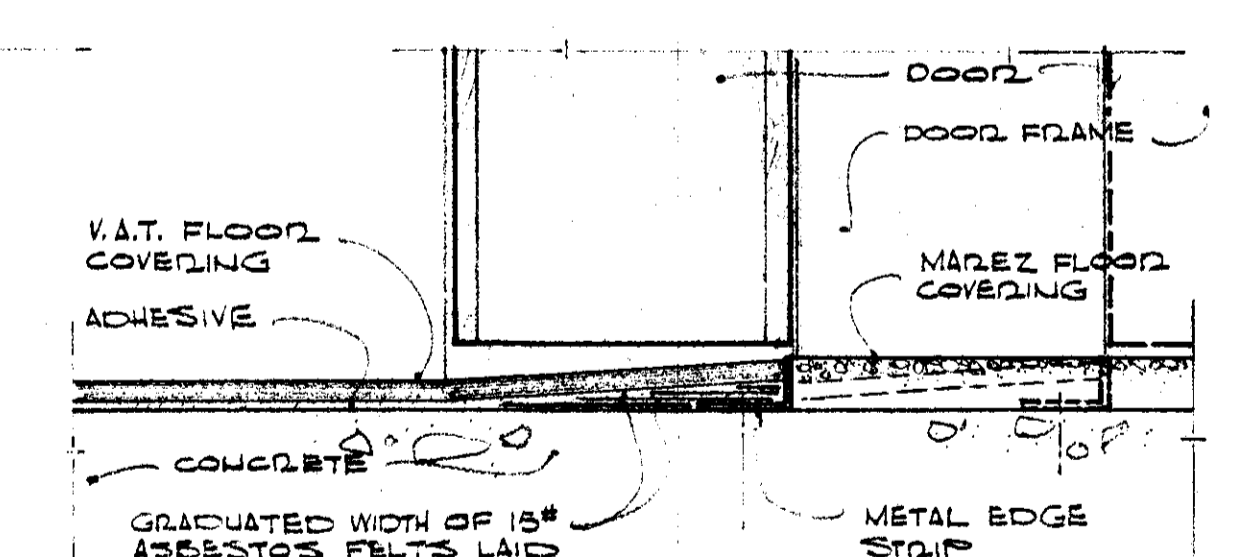

**TRANSITION FROM V.A.T. TO MAZEZ @ DOOR OPENING**  
FULL SCALE

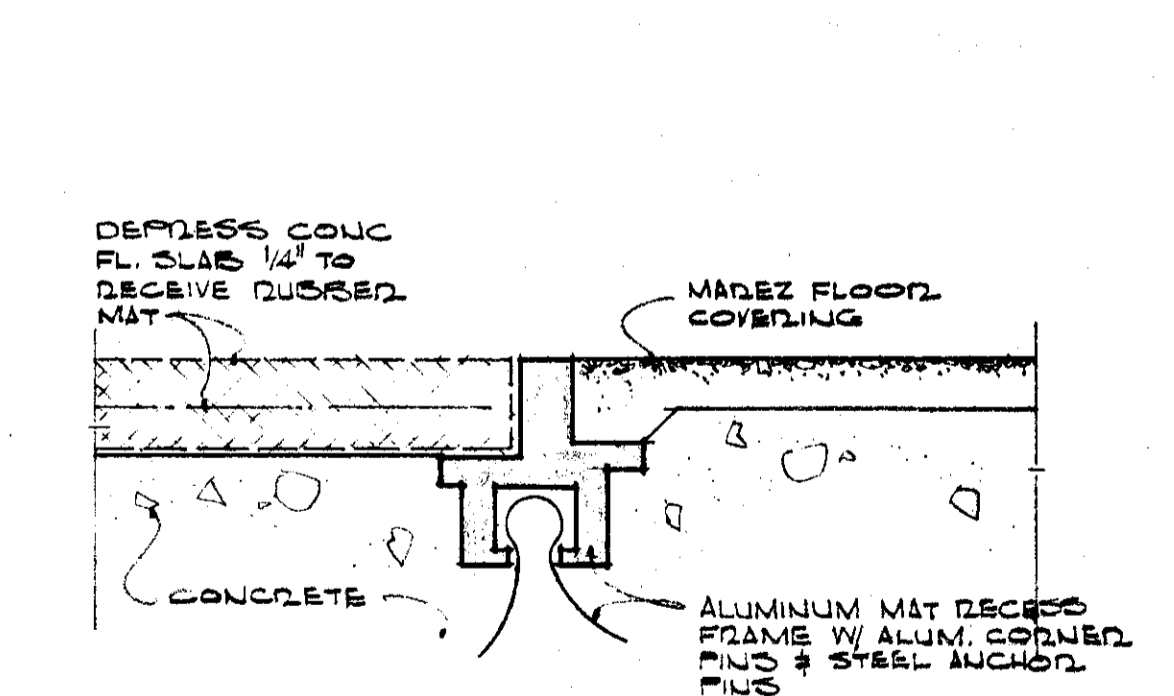

**TYP. RUBBER MAT DETAIL**  
FULL SCALE

NOTE: IN ALL CASES TRANSITION OCCURS UNDER DOOR

	DATE NOV. 15, 1965	<b>FINE ARTS CENTER</b> <b>ARKANSAS STATE COLLEGE</b> JONESBORO ARKANSAS	SHEET NUMBER <b>A-9</b>
	DRAWN BY H.L. / L.H.		<b>STUCK, FRIER, LANE &amp; SCOTT, INC., ARCHITECTS</b> 601 SOUTHWEST DRIVE • JONESBORO, ARKANSAS
	CHECKED BY A.E.S.		
	REVISIONS		



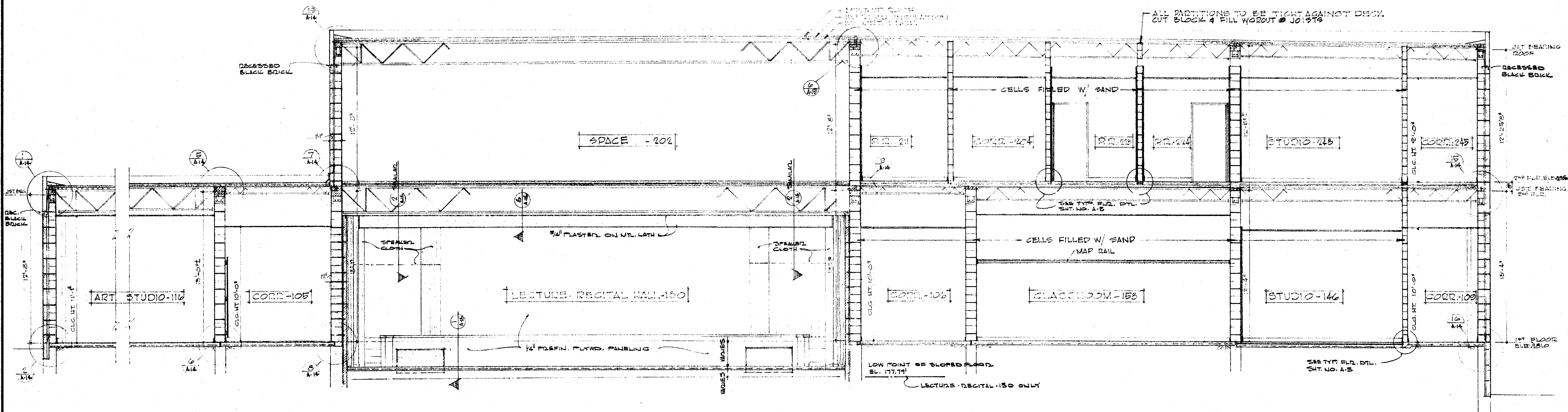

SECTION - A SCALE 1/4"=1'-0"

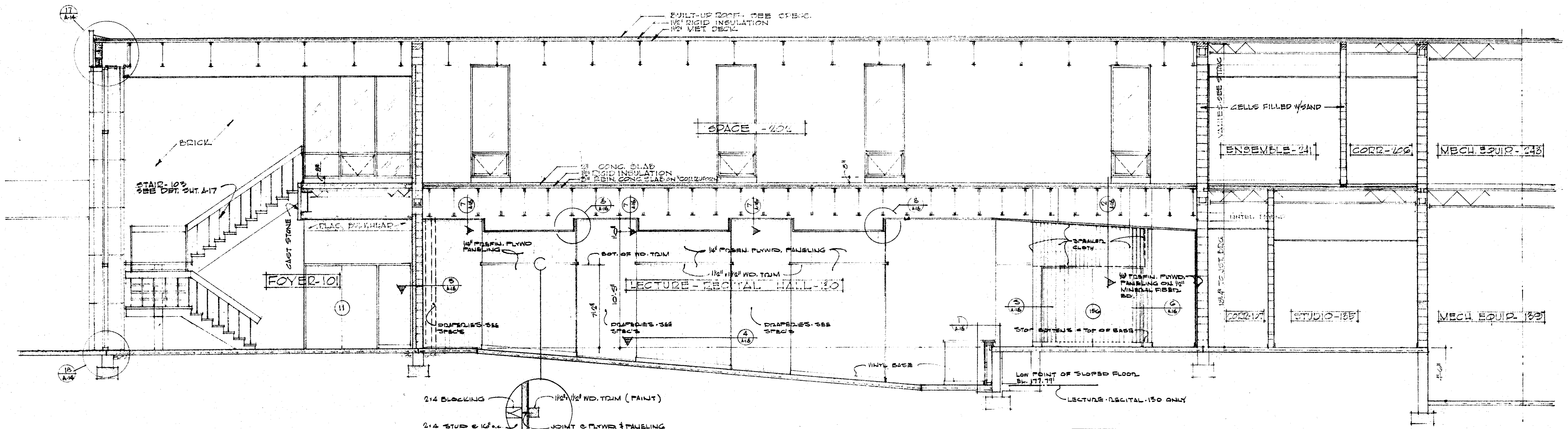

SECTION - B SCALE 1/4"=1'-0"

	DATE NOV. 15, 1965	<b>FINE ARTS CENTER</b> <b>ARKANSAS STATE COLLEGE</b> JONESBORO ARKANSAS	SHEET NUMBER <b>A-10</b>	
	DRAWN BY H.L. / L.H.		<b>STUCK, FRIER, LANE &amp; SCOTT, INC., ARCHITECTS</b> 601 SOUTHWEST DRIVE • JONESBORO, ARKANSAS	COMMISSION NUMBER 42965
	CHECKED BY A.E.S.			
	REVISIONS			



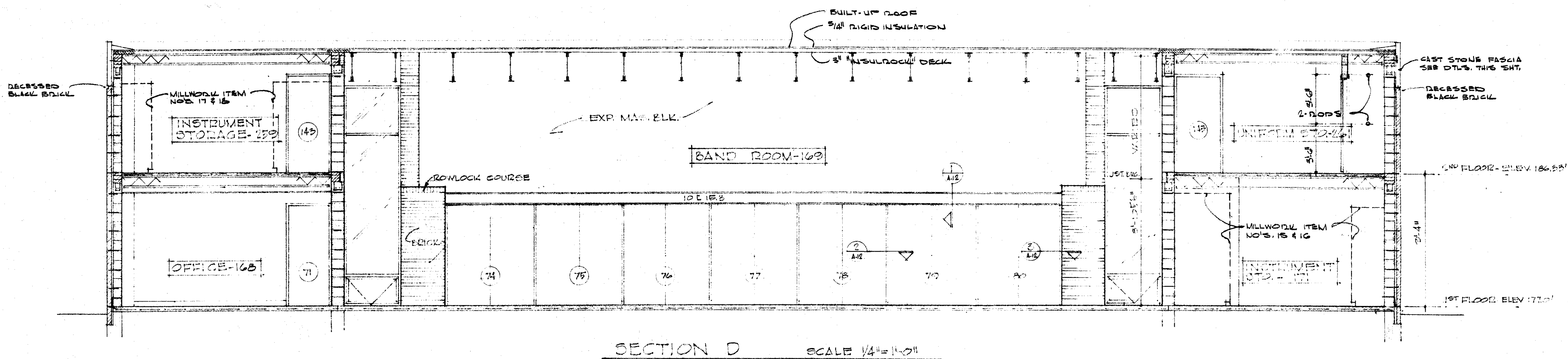

SECTION D SCALE 1/4" = 1'-0"

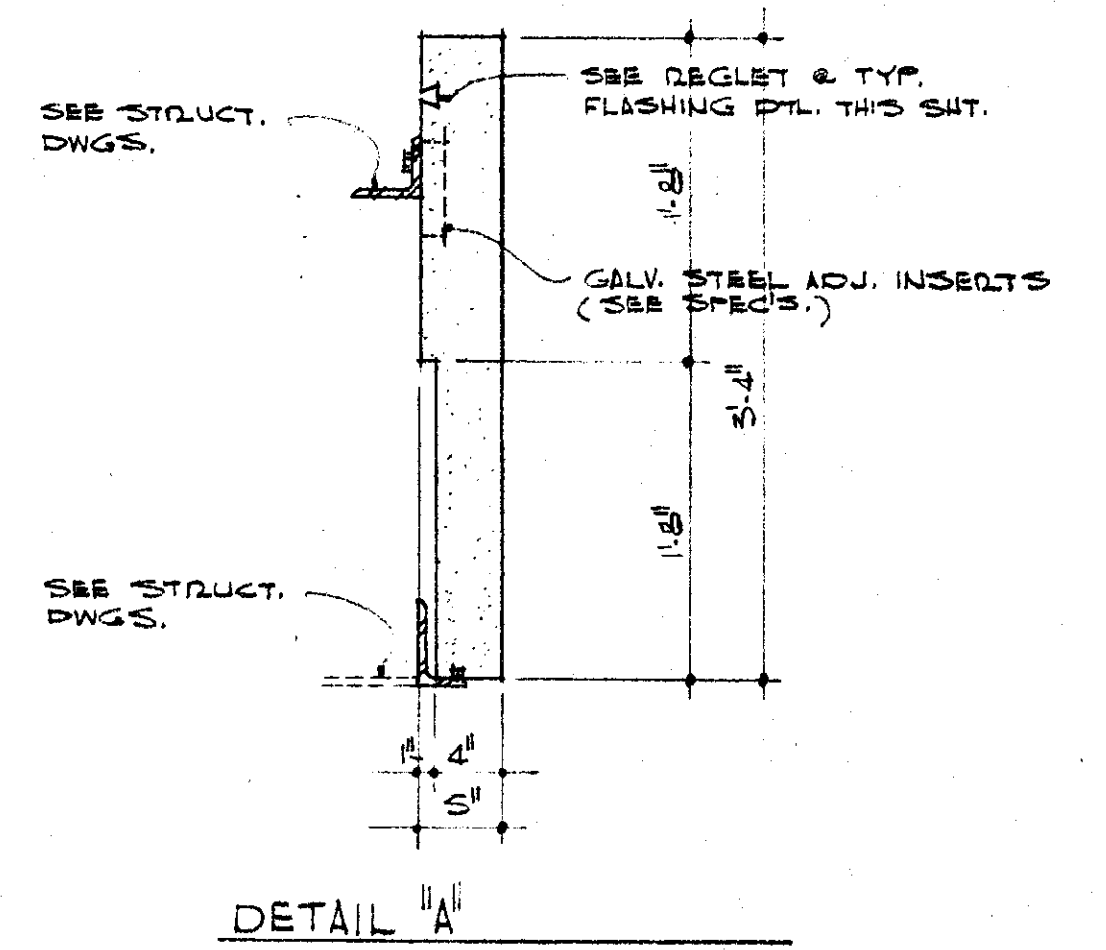

DETAIL A

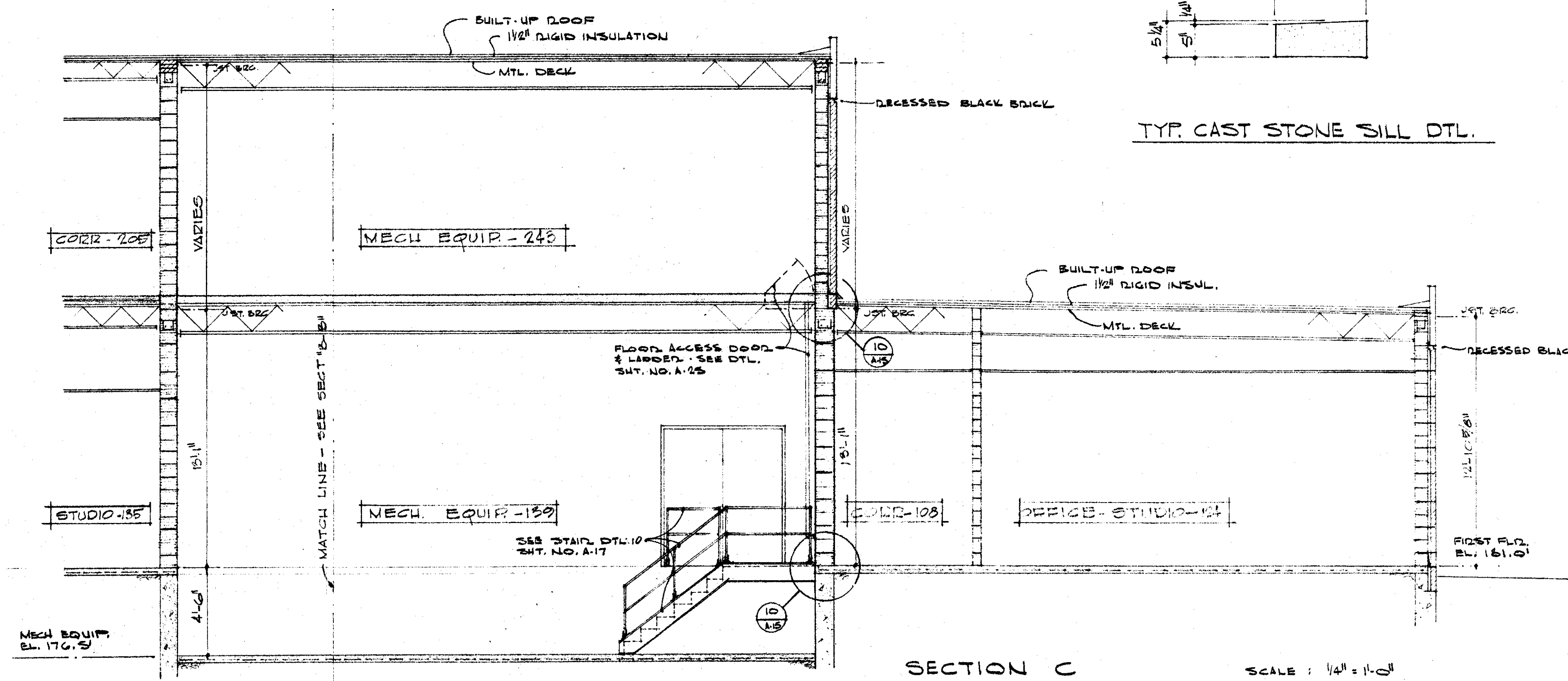

SECTION C

TYP. CAST STONE SILL DTL.

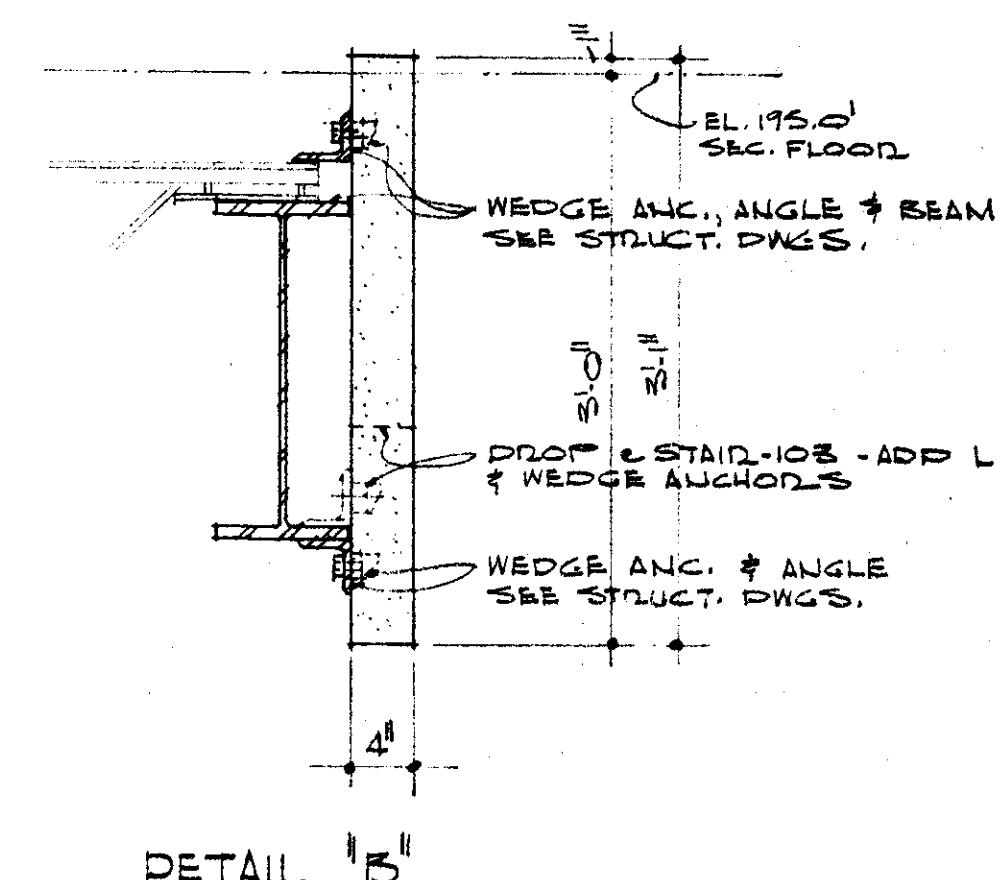

DETAIL B

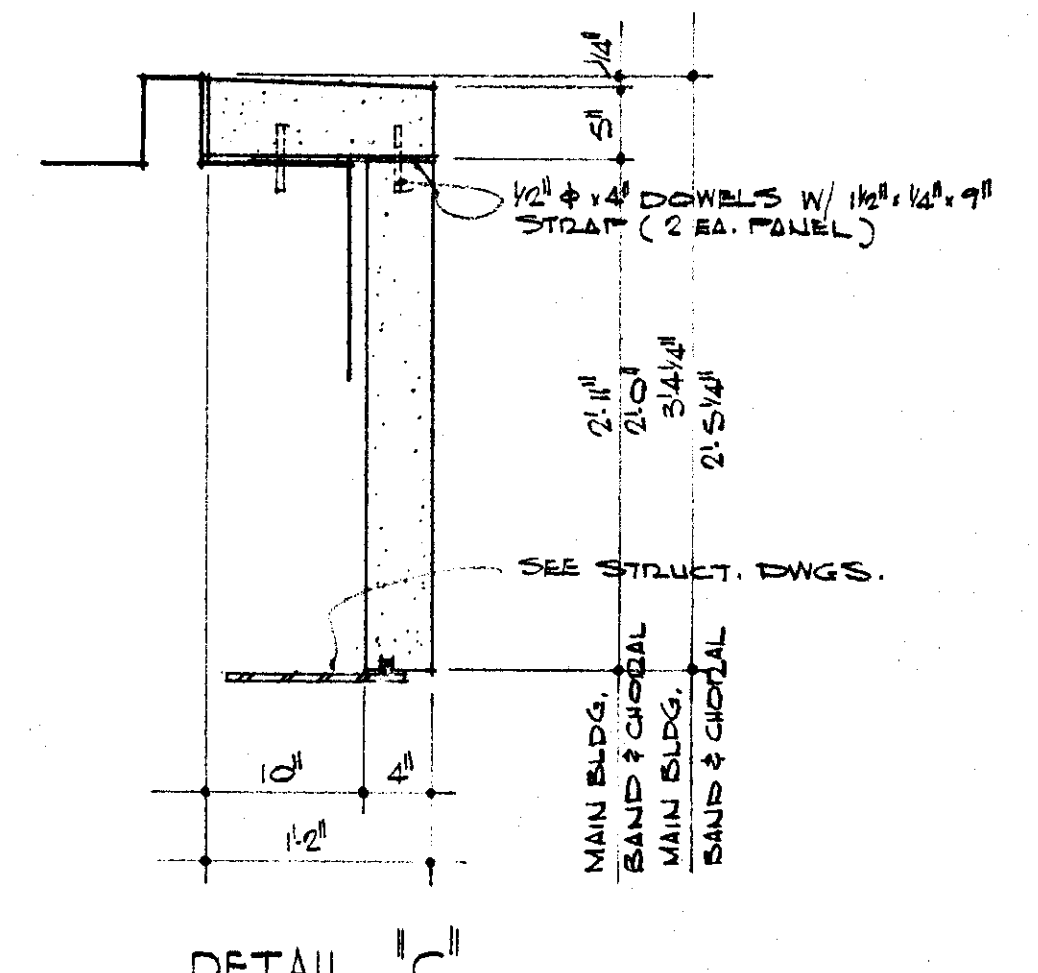

DETAIL C

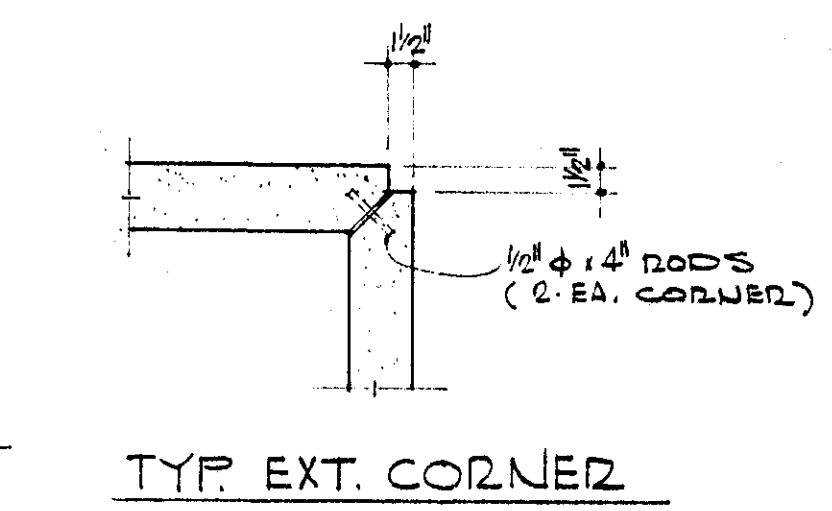

TYP. EXT. CORNER

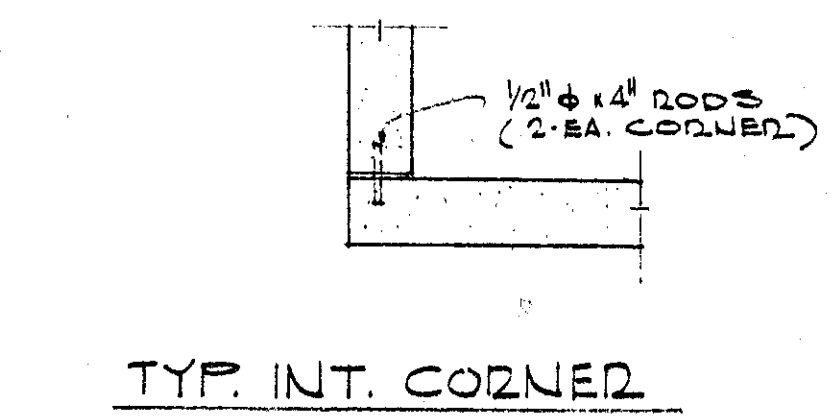

TYP. INT. CORNER

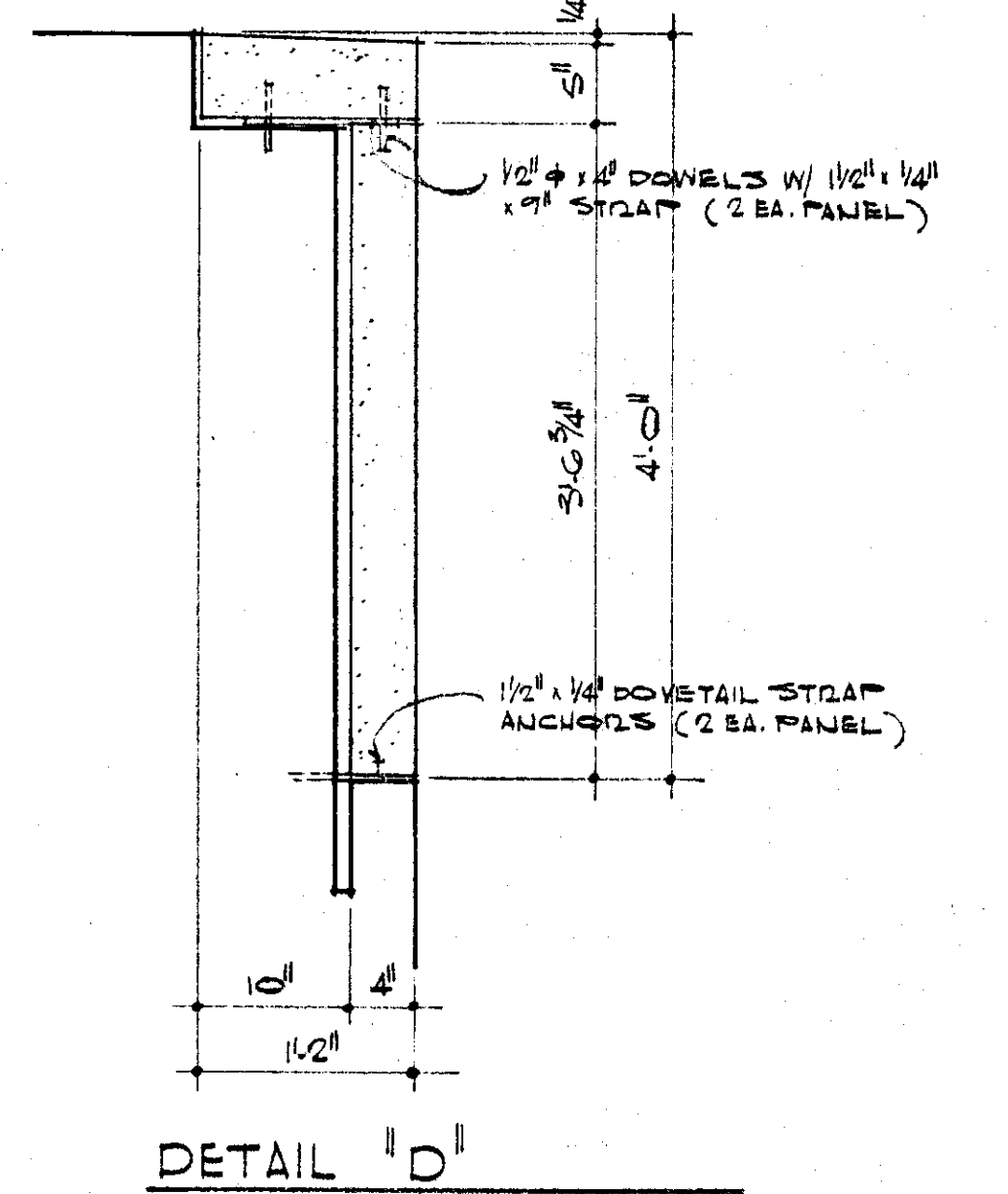

DETAIL D

TYP. CAST STONE DETAILS

SCALE: 1" = 1'-0"

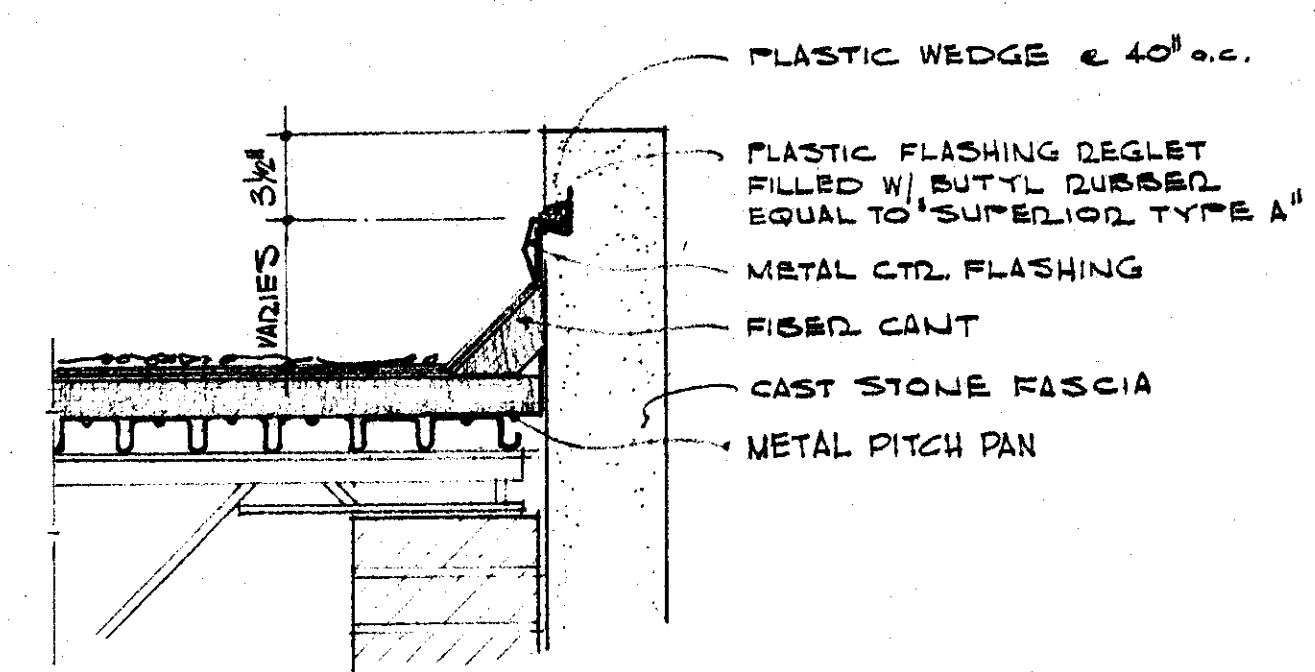

TYP. FLASHING DETAIL

SCALE: 1 1/2" = 1'-0"

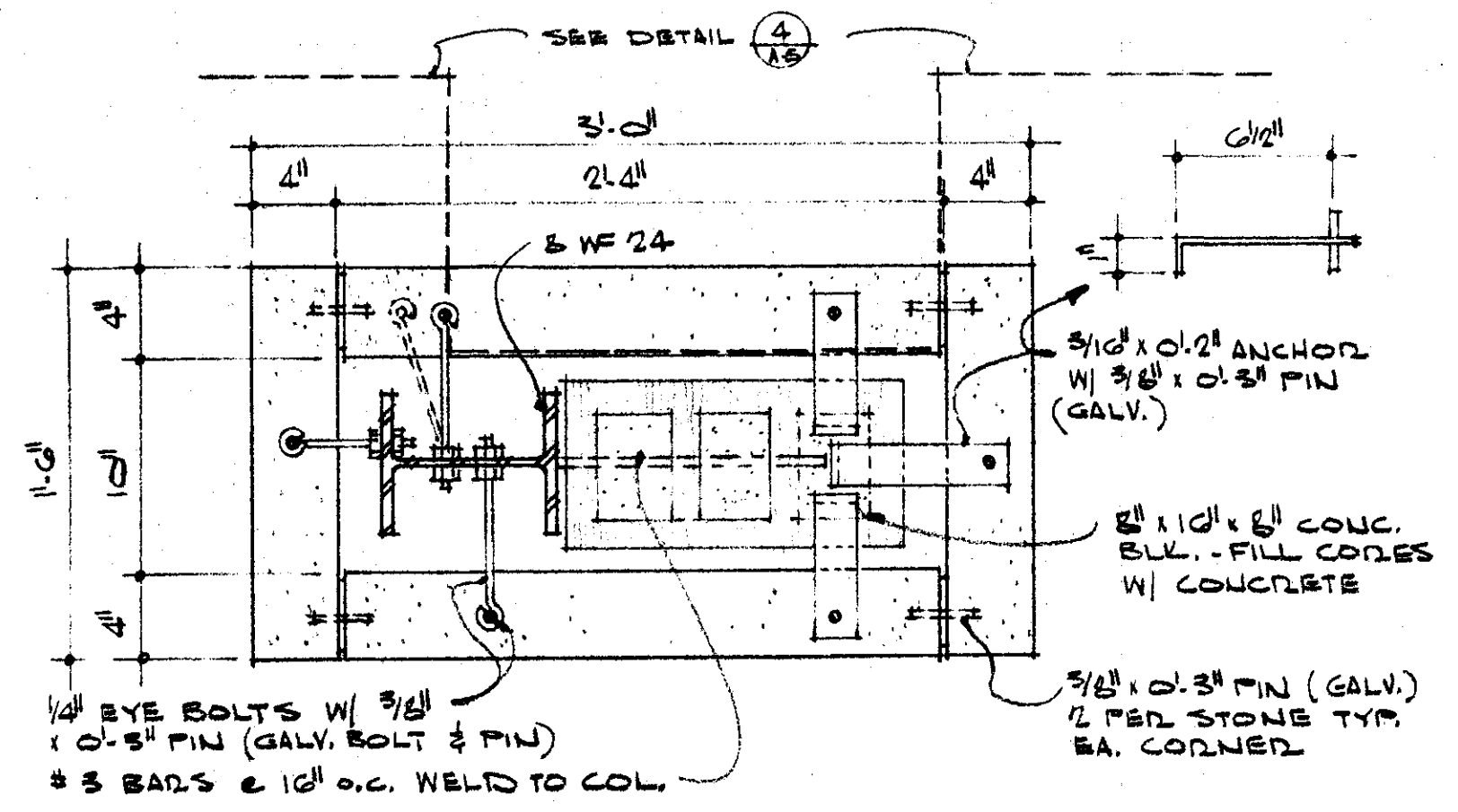

TYP. CAST STONE DTL. & COLS.

TYP. ANCHORAGE - EA. STONE JOINT

SCALE: 1 1/2" = 1'-0"

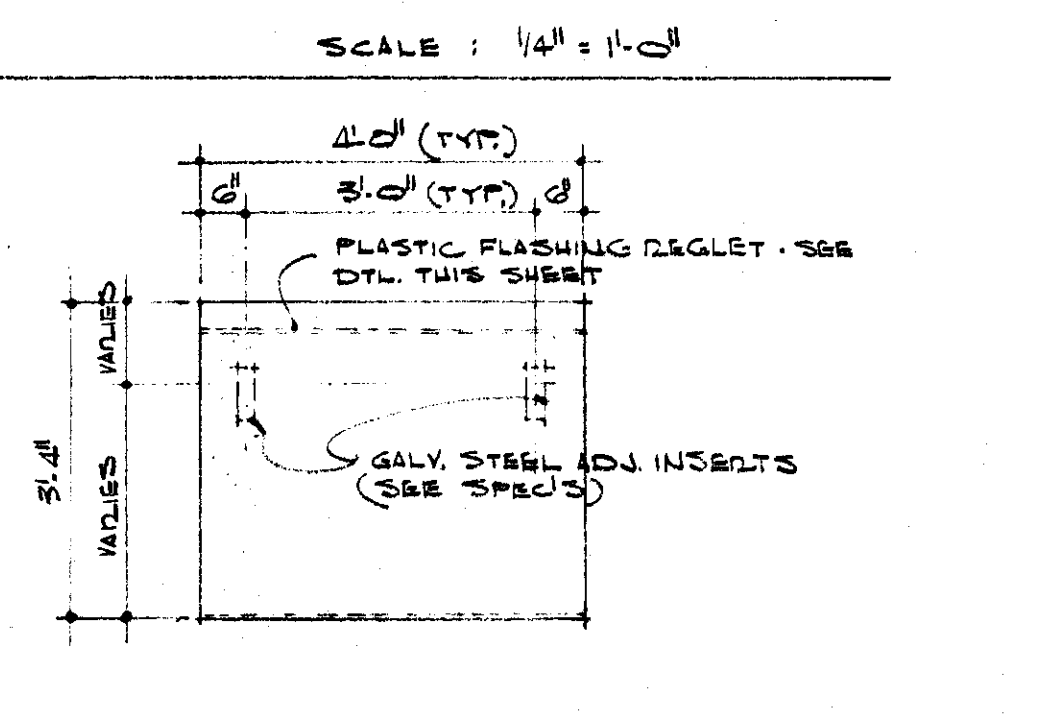

ELEVATION - TYP. CAST STONE PANEL

SCALE: 1/2" = 1'-0"

	DATE NOV. 15, 1965	<b>FINE ARTS CENTER</b> <b>ARKANSAS STATE COLLEGE</b> JONESBORO ARKANSAS	SHEET NUMBER <b>A-11</b>
	DRAWN BY H.L. / L.H.		
	CHECKED BY A.E.S.	<b>STUCK, FRIER, LANE &amp; SCOTT, INC., ARCHITECTS</b> 601 SOUTHWEST DRIVE • JONESBORO, ARKANSAS	COMMISSION NUMBER 42965
	REVISIONS		



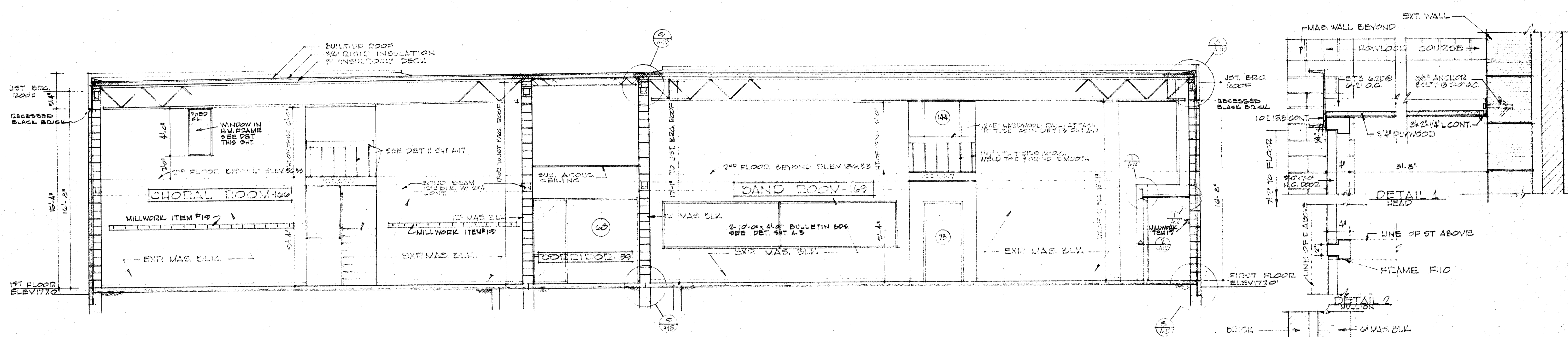

SECTION-E  
BAND & CHORAL WING  
SCALE 1/4"=1'-0"

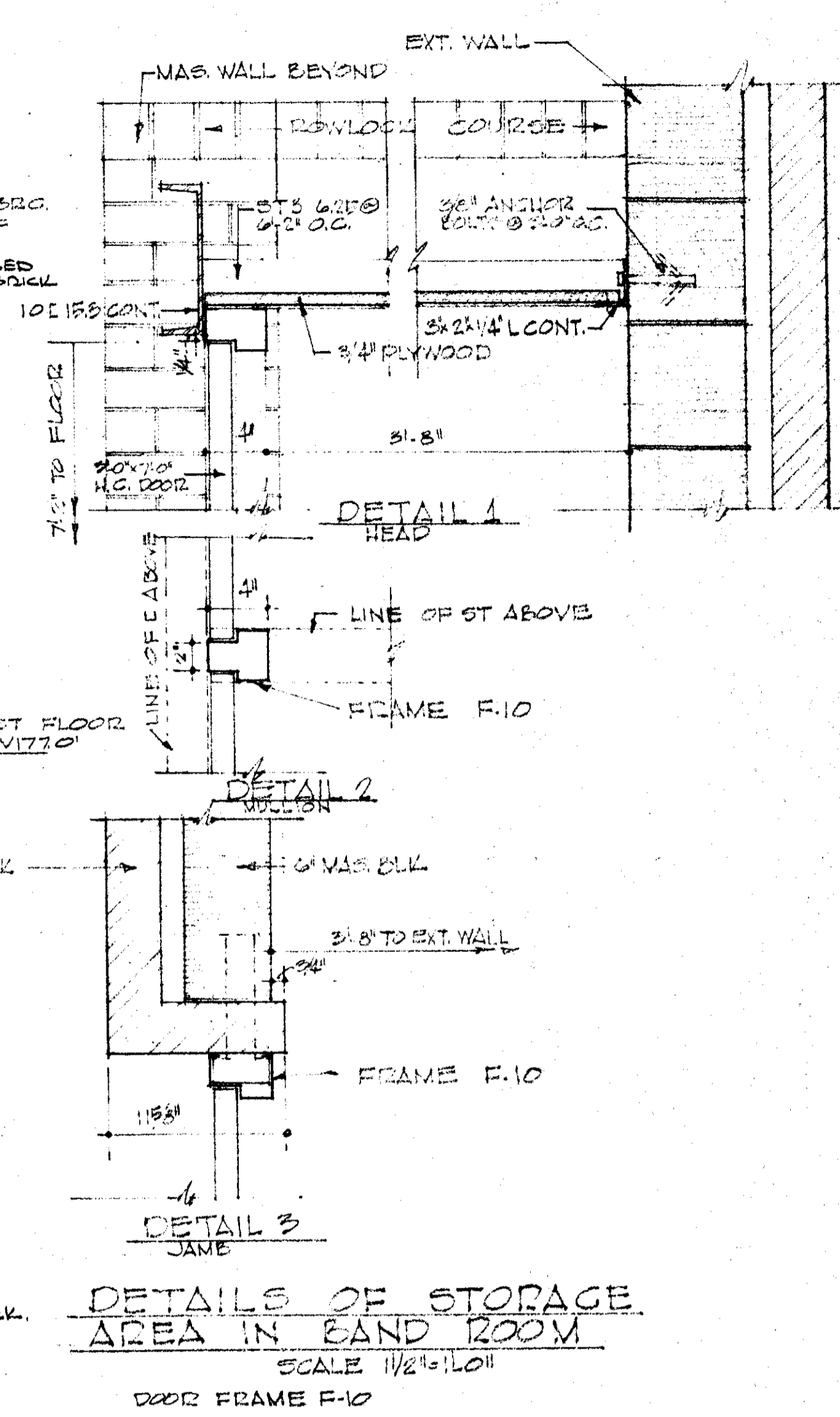

DETAILS OF STORAGE AREA IN BAND ROOM  
SCALE 1/2"=1'-0"

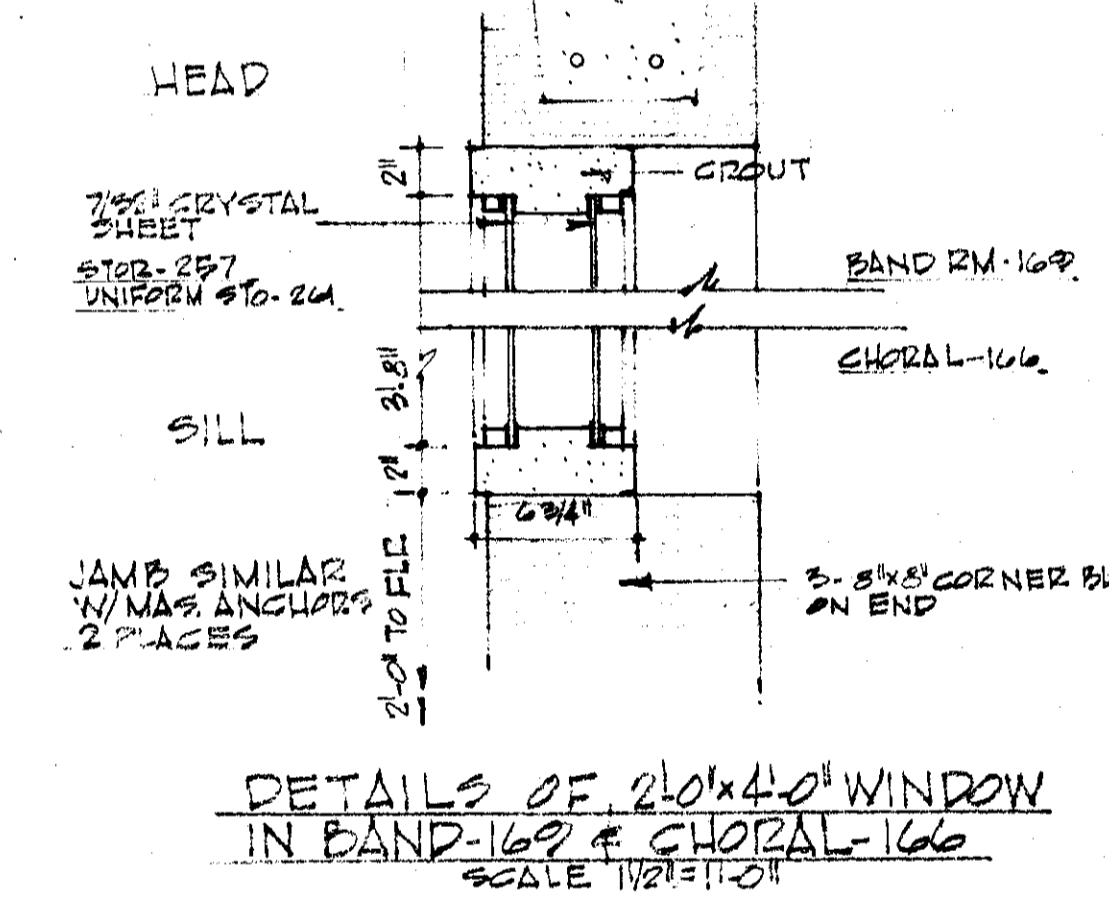

DETAILS OF 210x410 WINDOW IN BAND-169 & CHORAL-166  
SCALE 1/2"=1'-0"

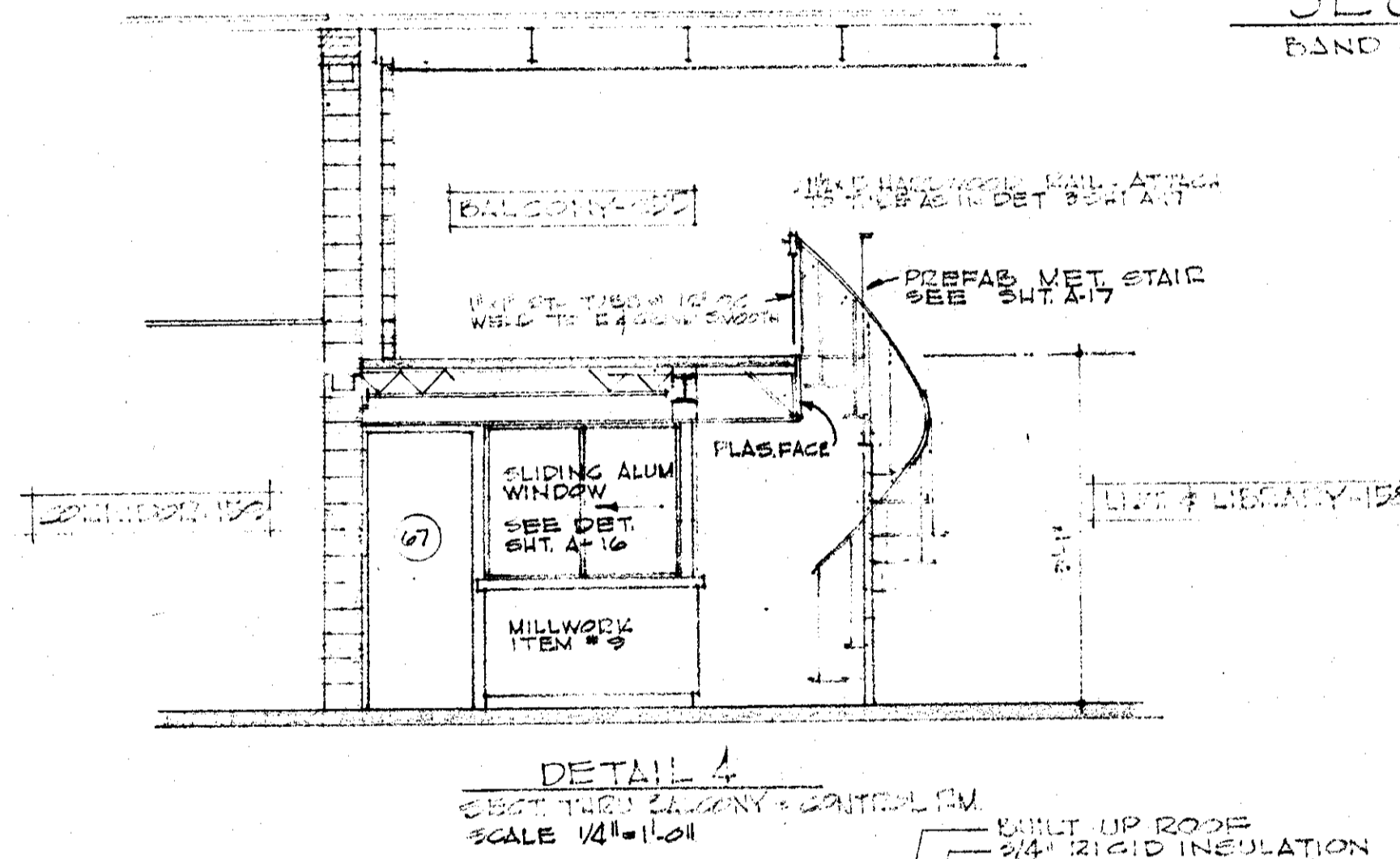

DETAIL 4  
CORR. TYP. BALCONY CONTROL RM.  
SCALE 1/4"=1'-0"

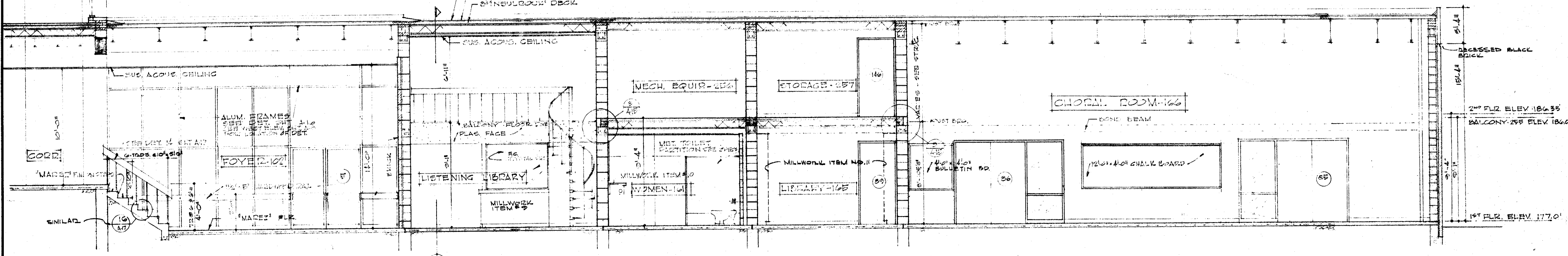

SECTION-F  
CORR. TYP. BALCONY CONTROL RM.  
SCALE 1/4"=1'-0"

	DATE NOV. 15, 1965	FINE ARTS CENTER ARKANSAS STATE COLLEGE JONESBORO ARKANSAS	SHEET NUMBER <b>A-12</b>
	DRAWN BY H.L.		
	CHECKED BY A.E.S.	<b>STUCK, FRIER, LANE &amp; SCOTT, INC., ARCHITECTS</b> 601 SOUTHWEST DRIVE • JONESBORO, ARKANSAS	COMMISSION NUMBER 42965
	REVISIONS		



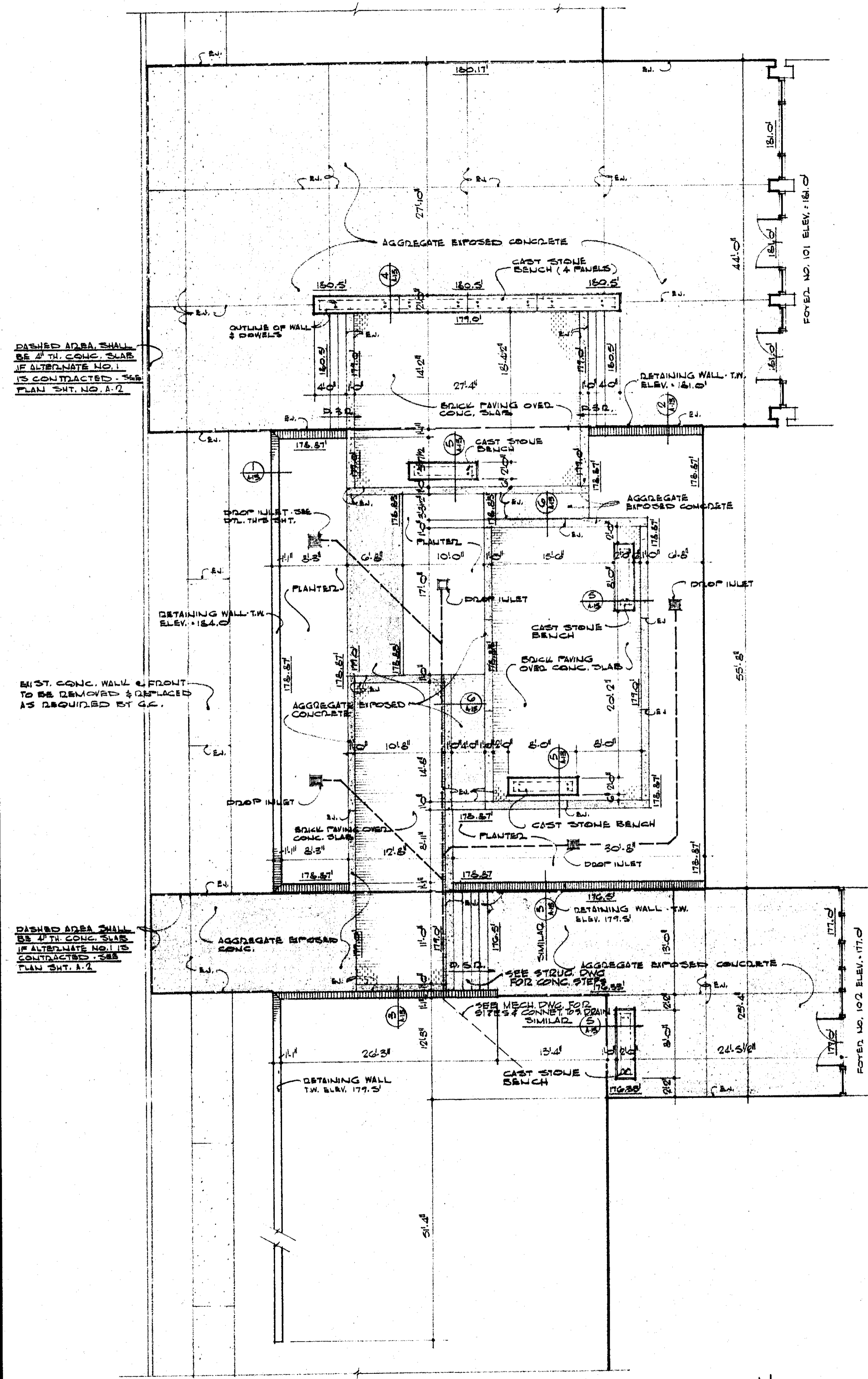

DASHED AREA SHALL BE 4" TH. CONC. SLAB IF ALTERNATE NO. 1 IS CONTRACTED - SEE PLAN SHT. NO. A-2

EXIST. CONC. WALL & FRONT TO BE REMOVED & REPLACED AS REQUIRED BY G.C.

DASHED AREA SHALL BE 4" TH. CONC. SLAB IF ALTERNATE NO. 1 IS CONTRACTED - SEE PLAN SHT. A-2

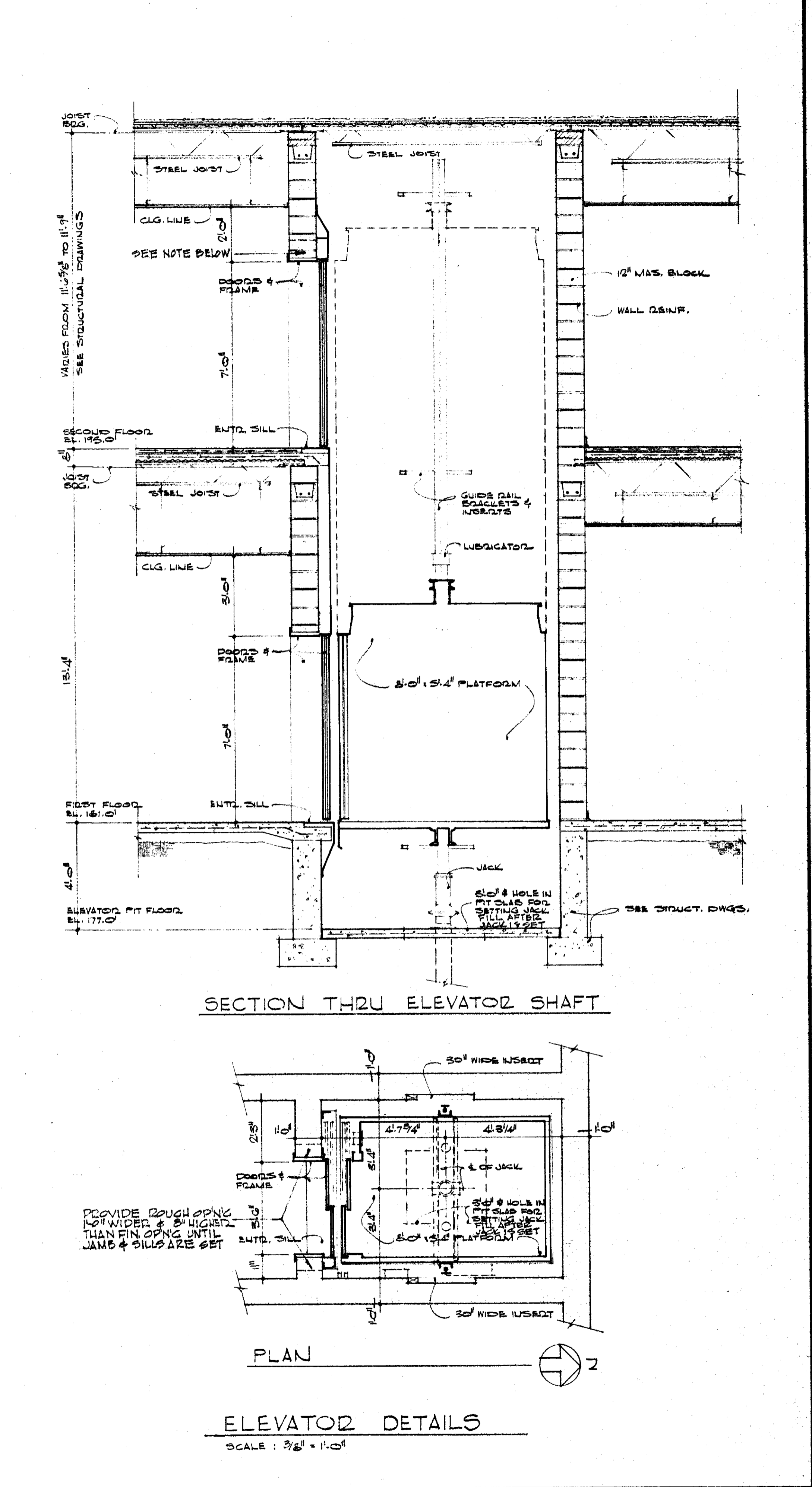
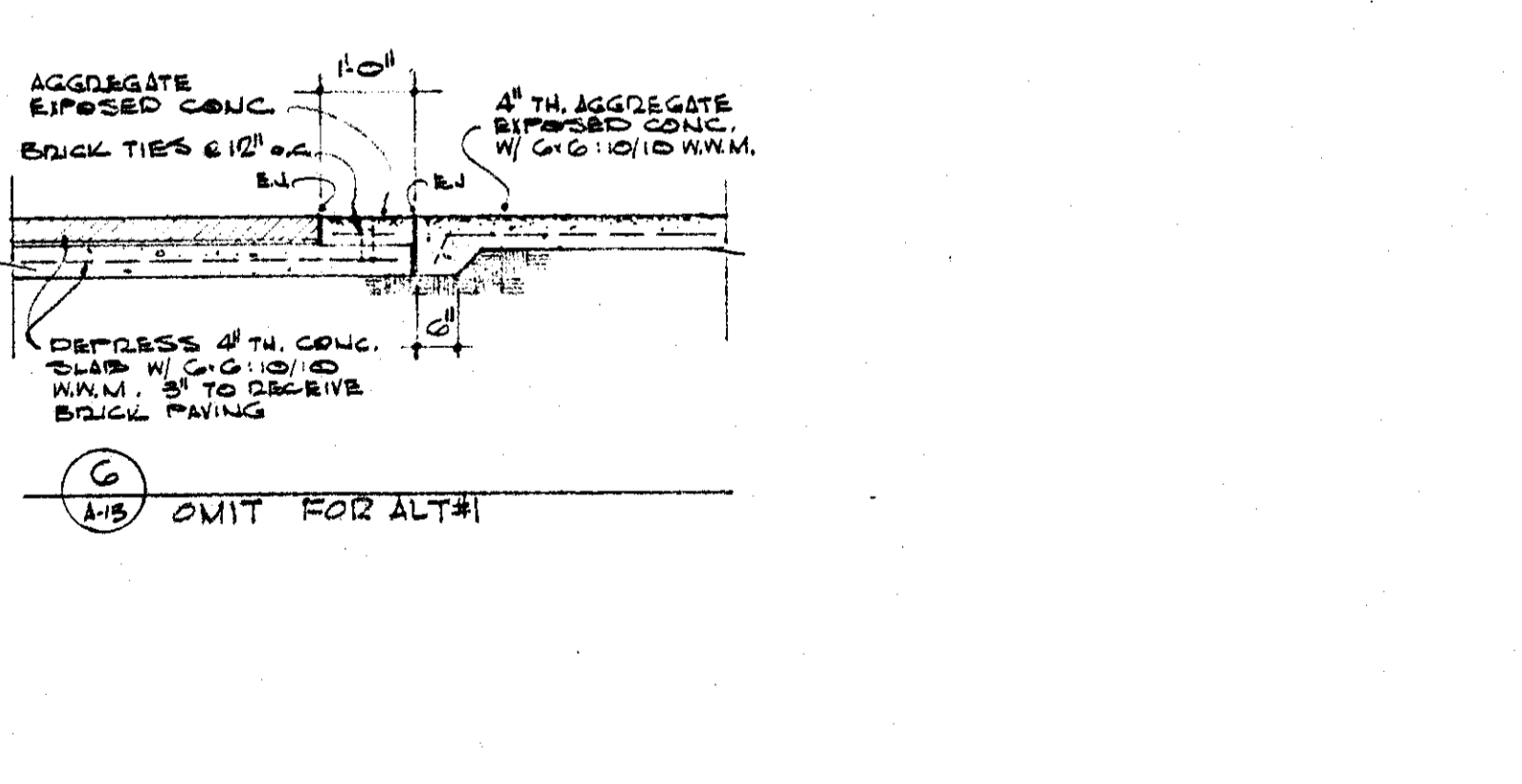
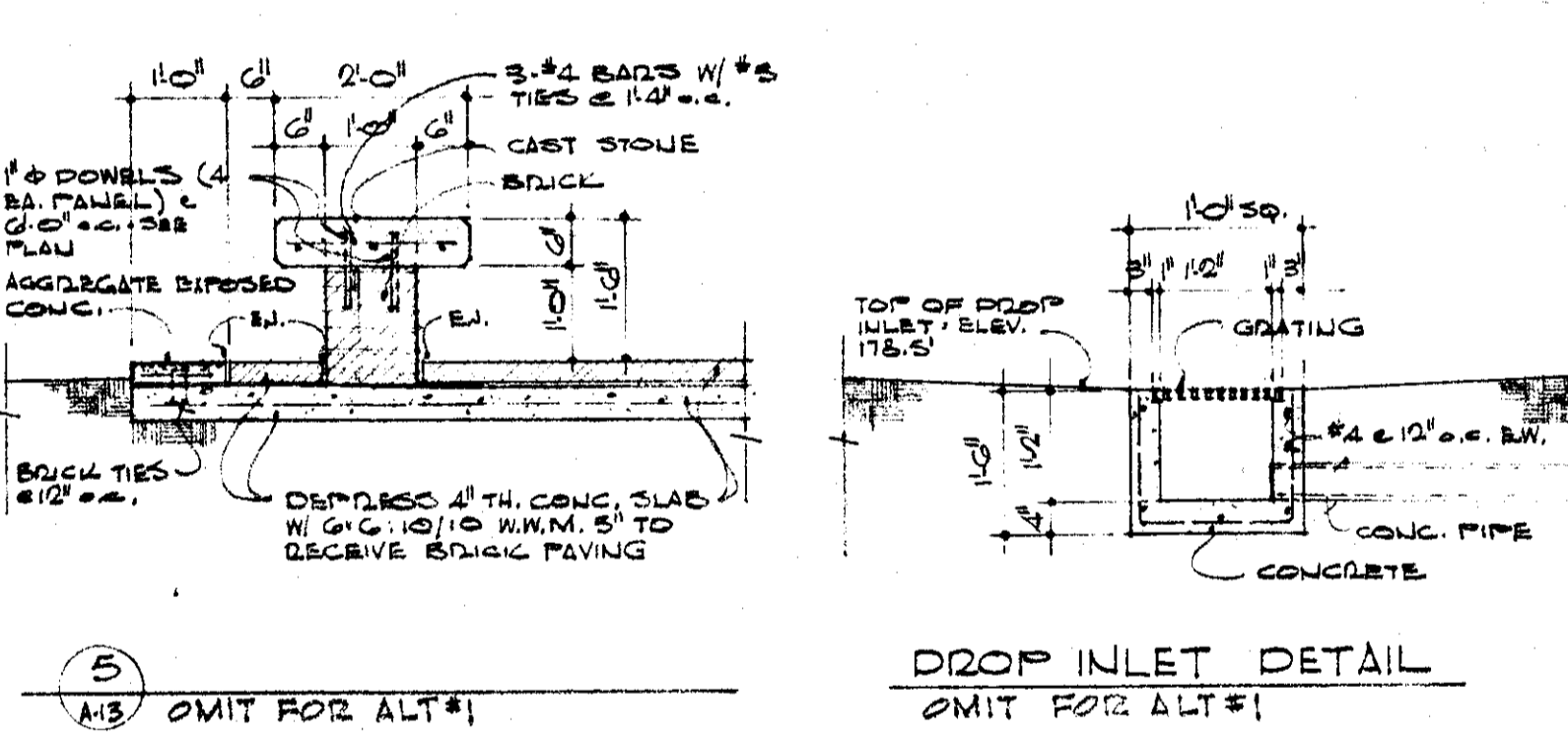
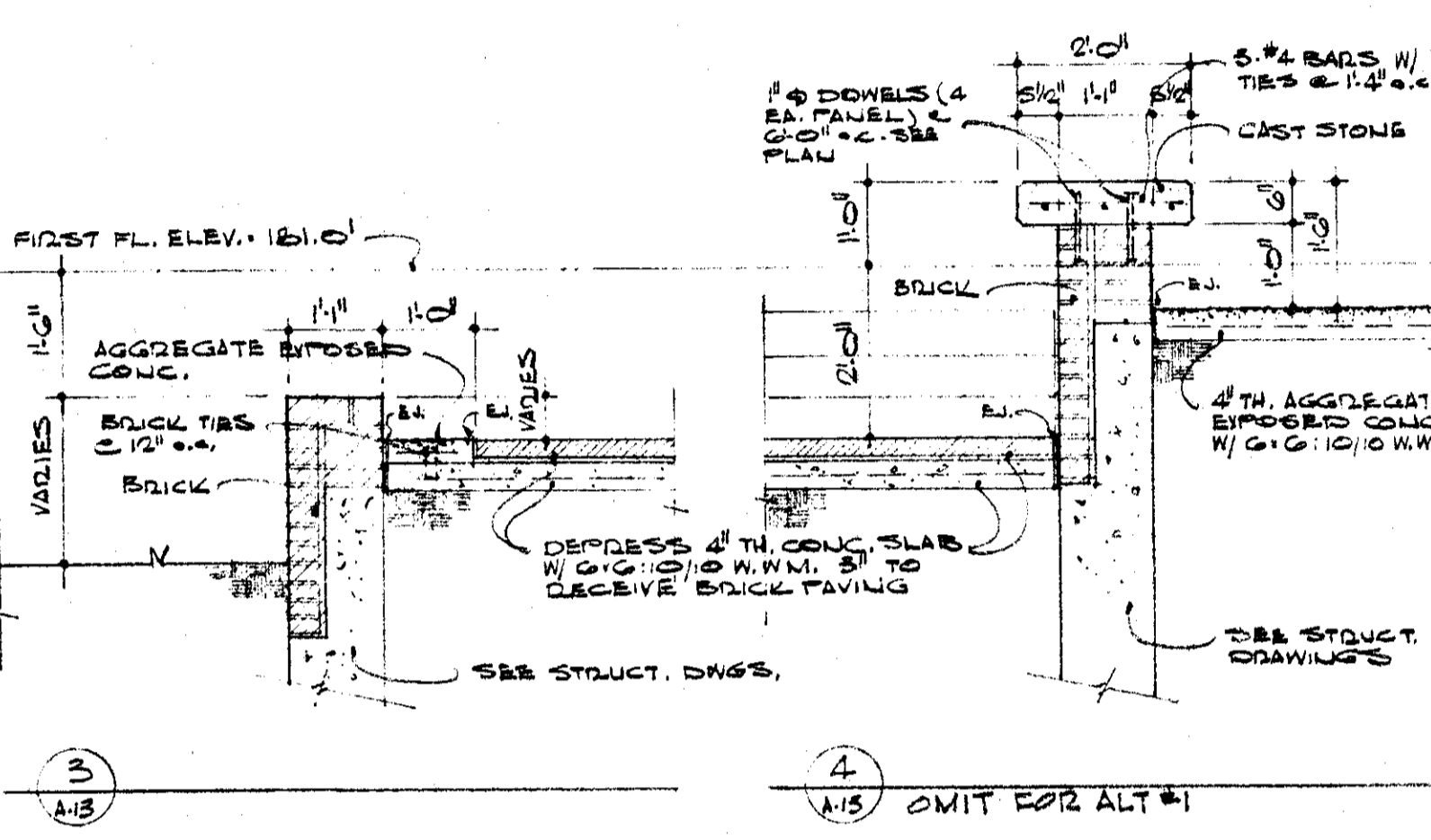
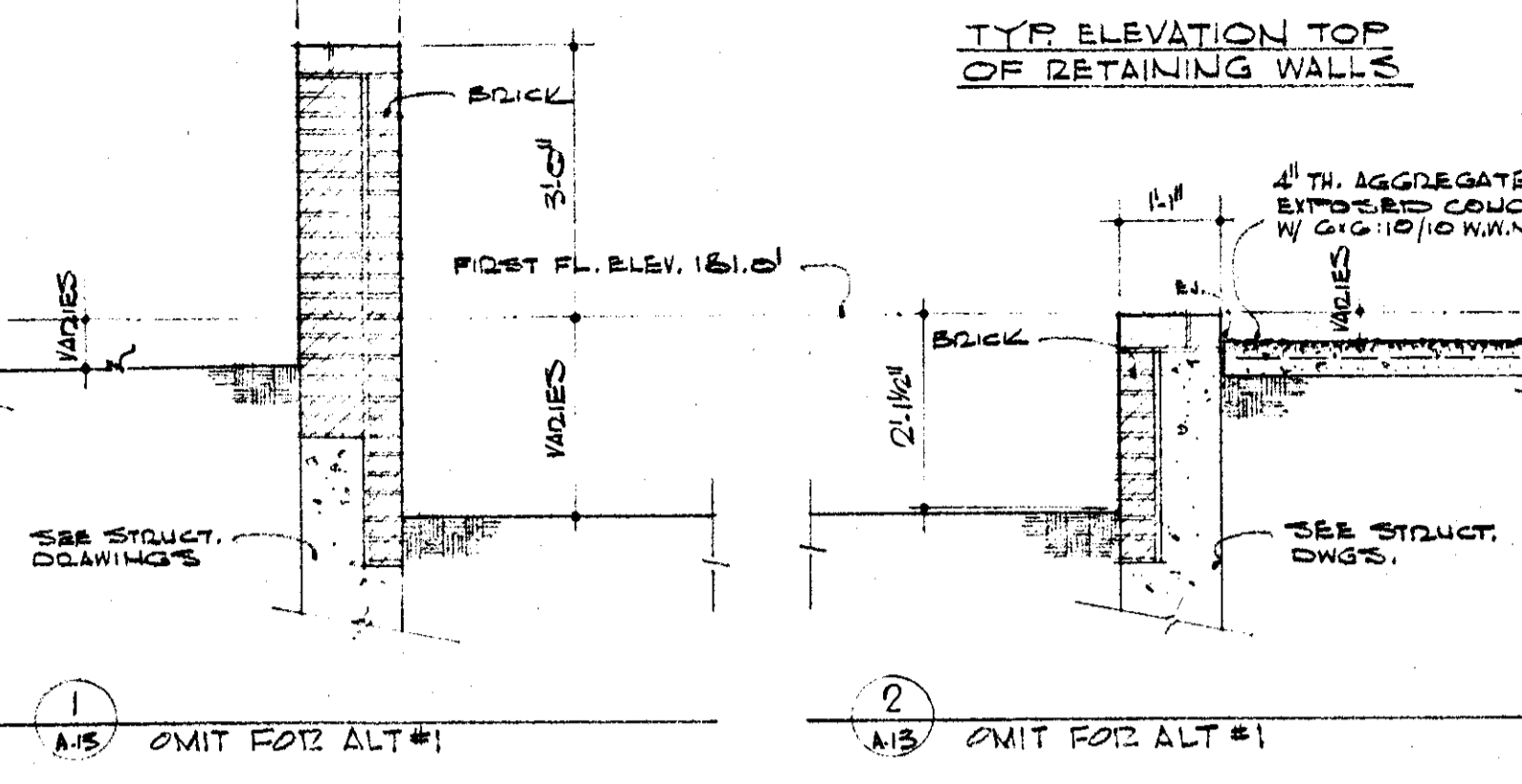
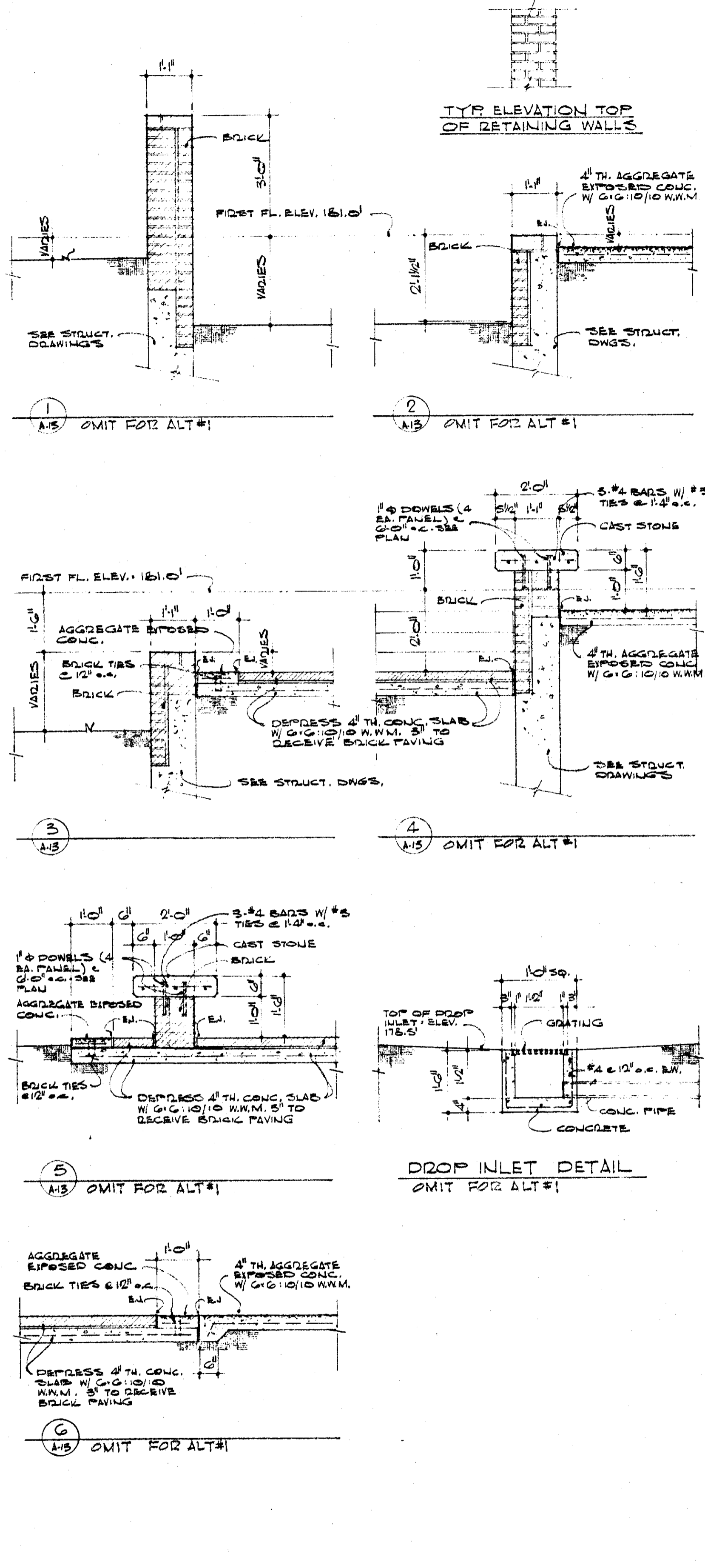

	DATE NOV. 15, 1965	<b>FINE ARTS CENTER</b> <b>ARKANSAS STATE COLLEGE</b> JONESBORO ARKANSAS	<b>A-13</b>
	DRAWN BY L.H.		
	CHECKED BY A.E.S.		
	REVISIONS		
<b>STUCK, FRIER, LANE &amp; SCOTT, INC., ARCHITECTS</b> 601 SOUTHWEST DRIVE • JONESBORO, ARKANSAS		COMMISSION NUMBER 42965	



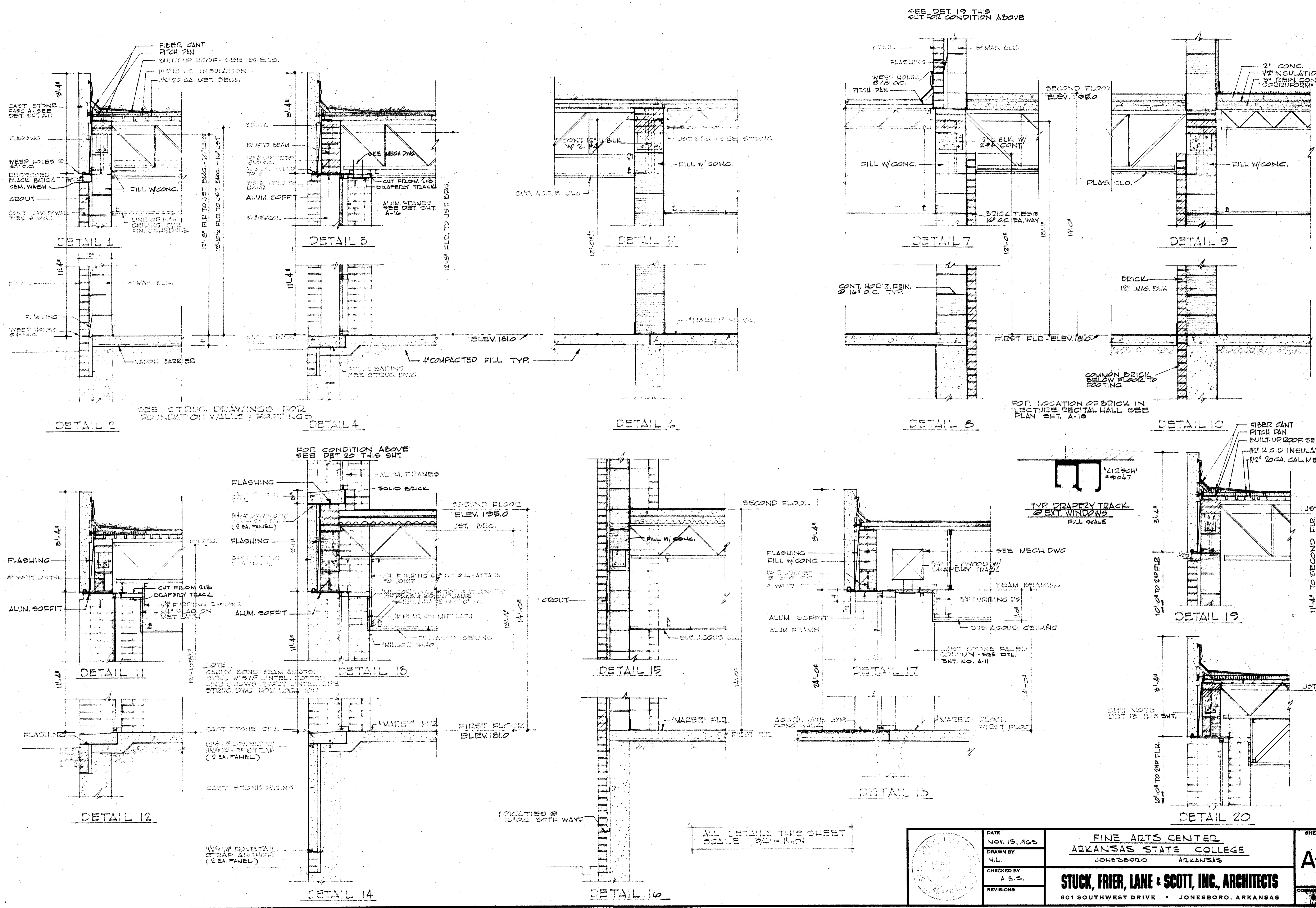

SEE STRUC. DRAWINGS FOR FOUNDATION WALLS & FOOTINGS

SEE DET 19 THIS SHEET FOR CONDITION ABOVE

FOR LOCATION OF BRICK IN LECTURE RECITAL HALL SEE PLAN SHT. A-16

FOR CONDITION ABOVE SEE DET 20 THIS SHEET

TYP. DRAPERY TRACK @ EXT. WINDOWS FULL SCALE

NOTE: CARRY BOND BRAM ACROSS OPENING W/ 2" DIA. LATH. BOTTOM LINE SHOWS CENTER LINE. SEE STRUC. DWG. FOR LOCATION.

ALL DETAILS THIS SHEET SCALE 3/4" = 1'-0"

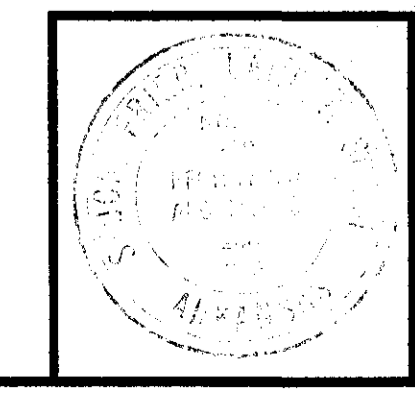

DATE NOV. 15, 1965	FINE ARTS CENTER ARKANSAS STATE COLLEGE JONESBORO ARKANSAS <b>STUCK, FRIER, LANE &amp; SCOTT, INC., ARCHITECTS</b> 601 SOUTHWEST DRIVE • JONESBORO, ARKANSAS	SHEET NUMBER <b>A-14</b>
DRAWN BY H.L.		
CHECKED BY A.E.S.		
REVISIONS		



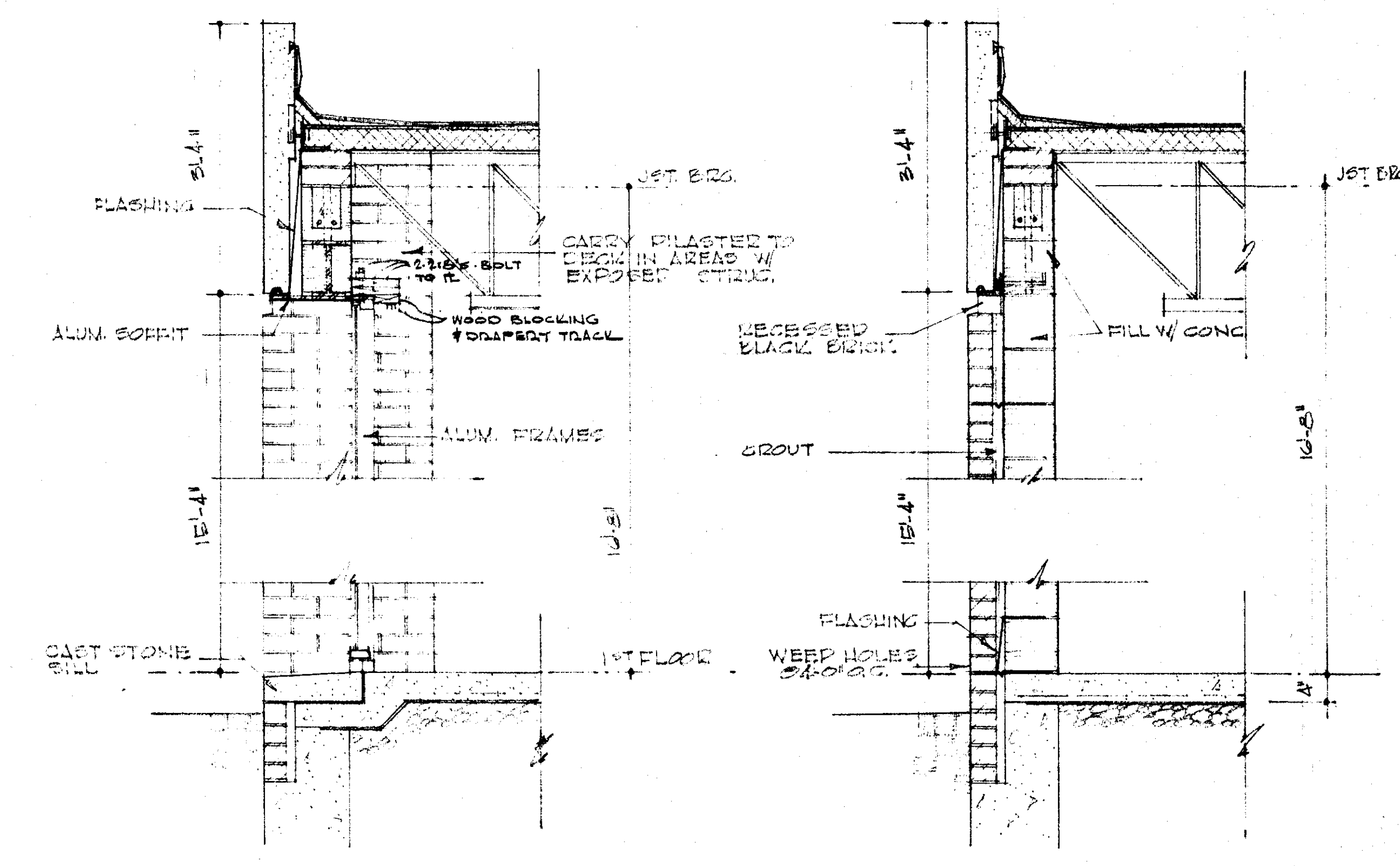
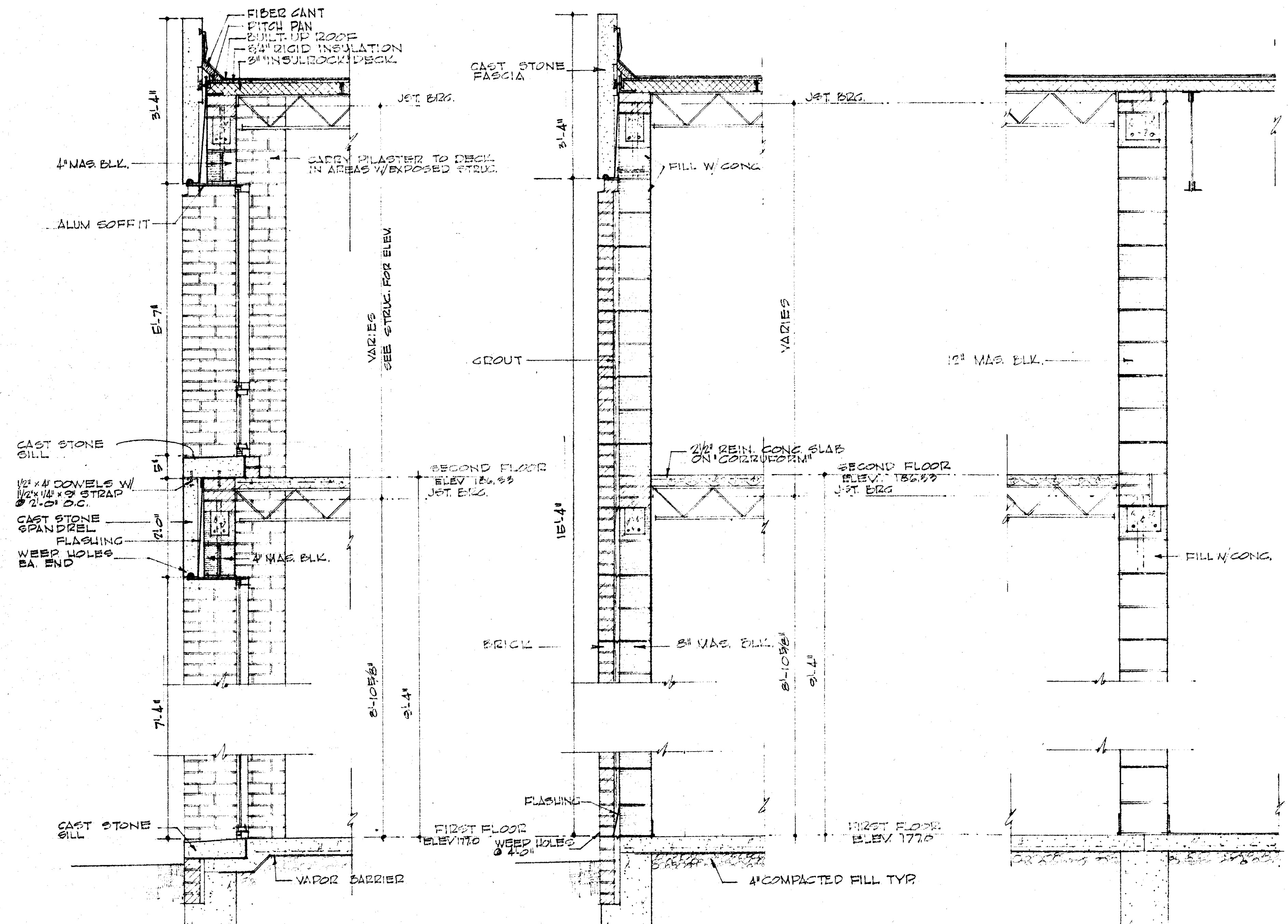

**DETAIL 1**  
BAND & CHORAL WING

**DETAIL 2**  
BAND & CHORAL WING

**DETAIL 3**  
BAND & CHORAL WING

**DETAIL 7**  
BAND & CHORAL WING

**DETAIL 8**  
BAND & CHORAL WING

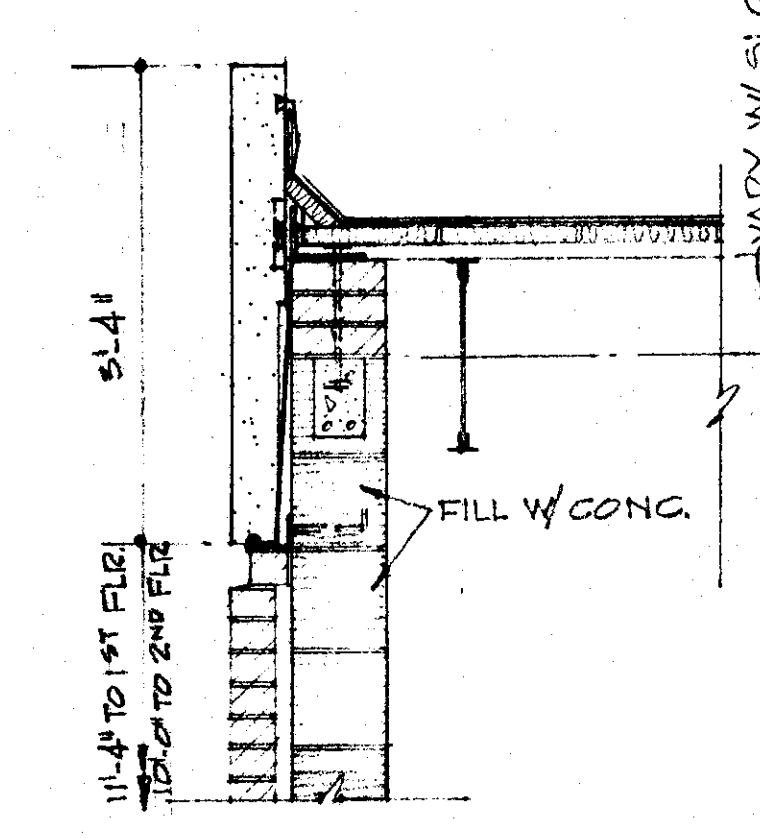

**DETAIL 4**  
MAIN BLDG.

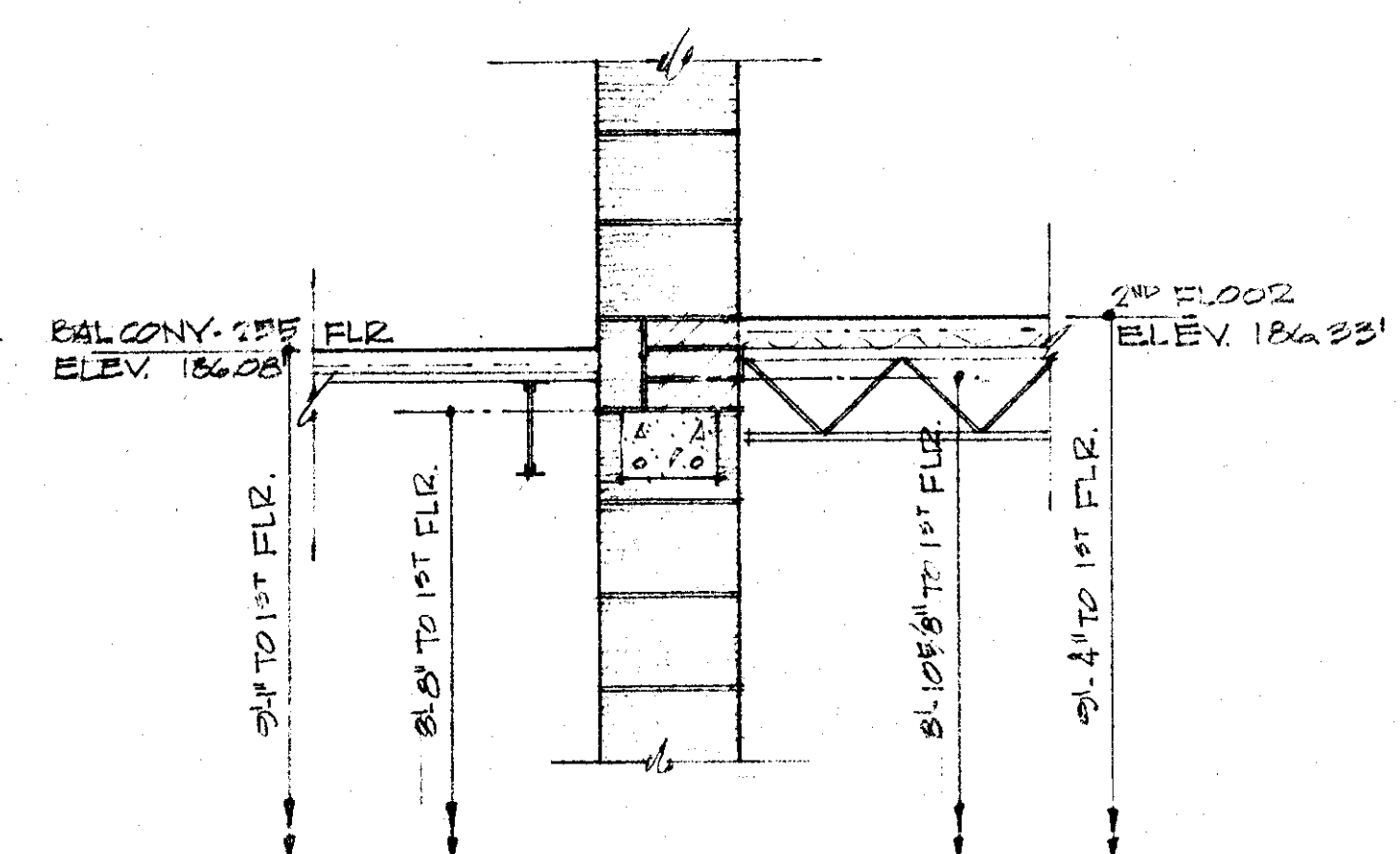

**DETAIL 5**  
BAND & CHORAL WING

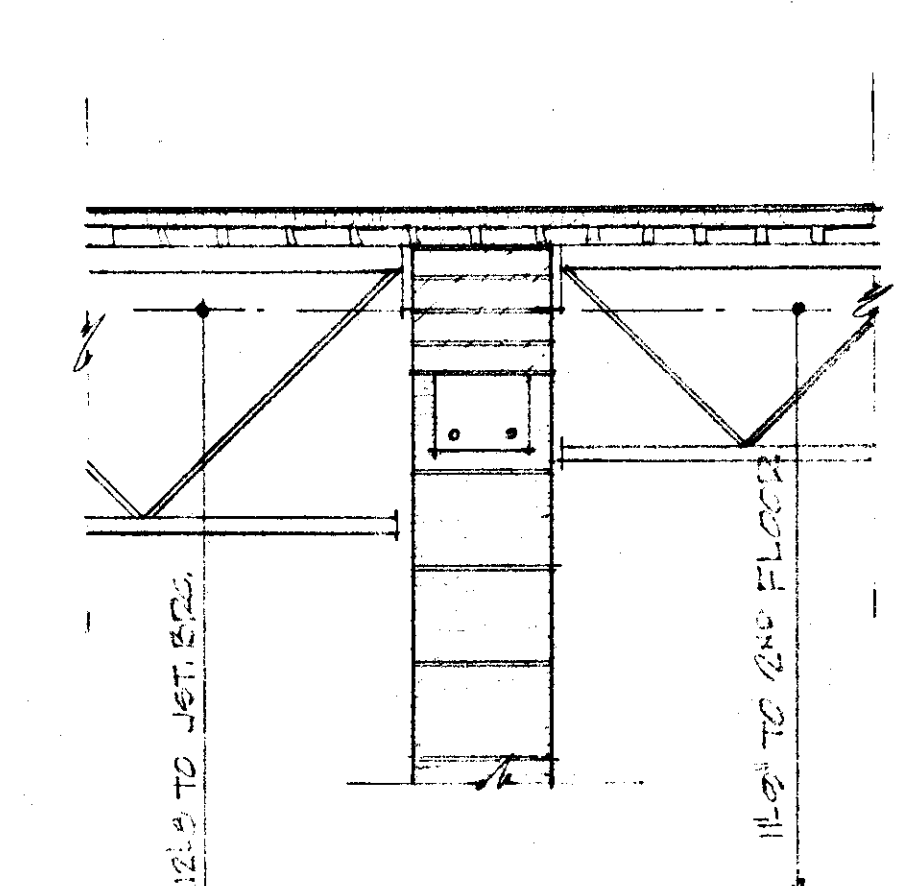

**DETAIL 6**  
MAIN BLDG.

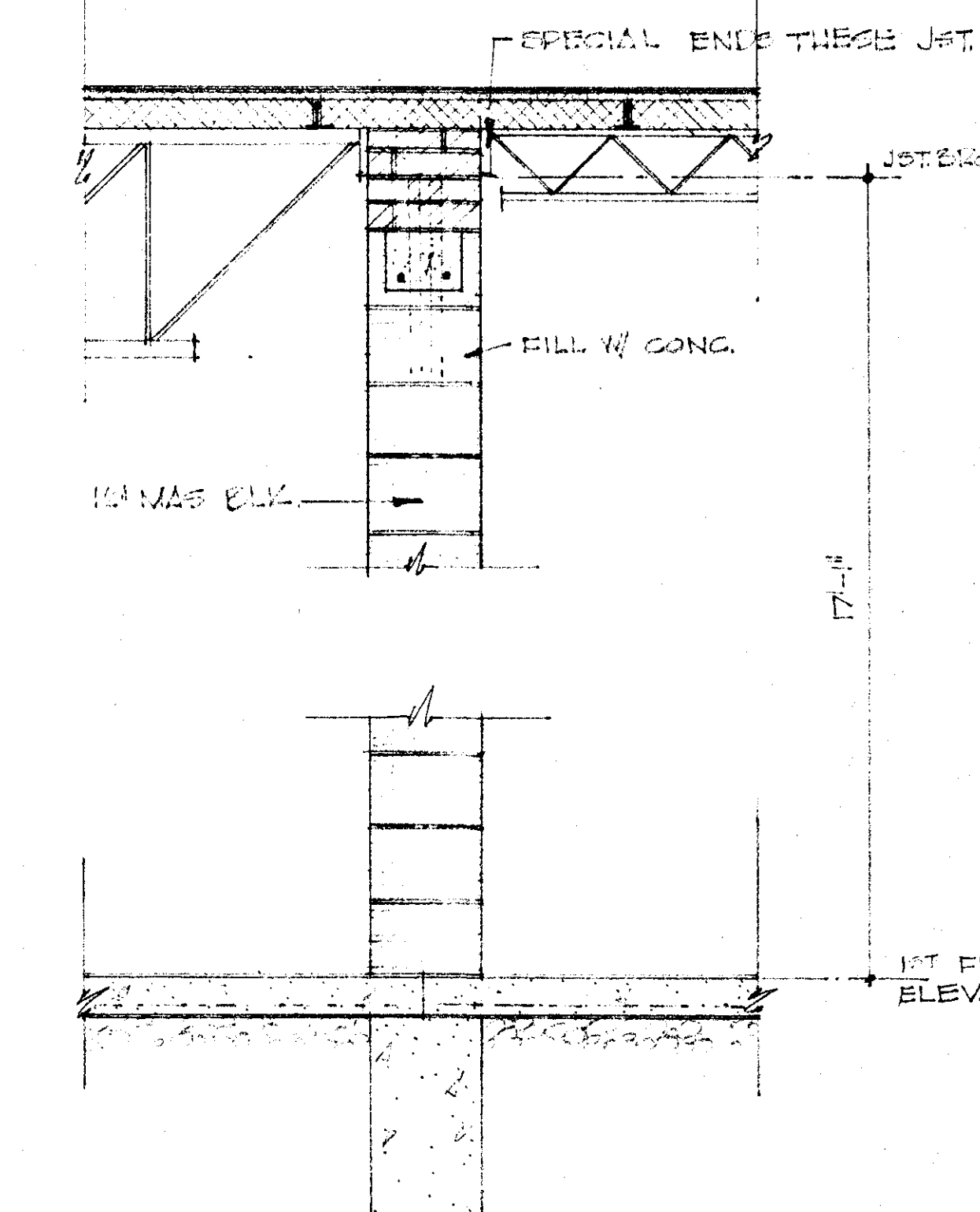

**DETAIL 9**  
BAND & CHORAL WING

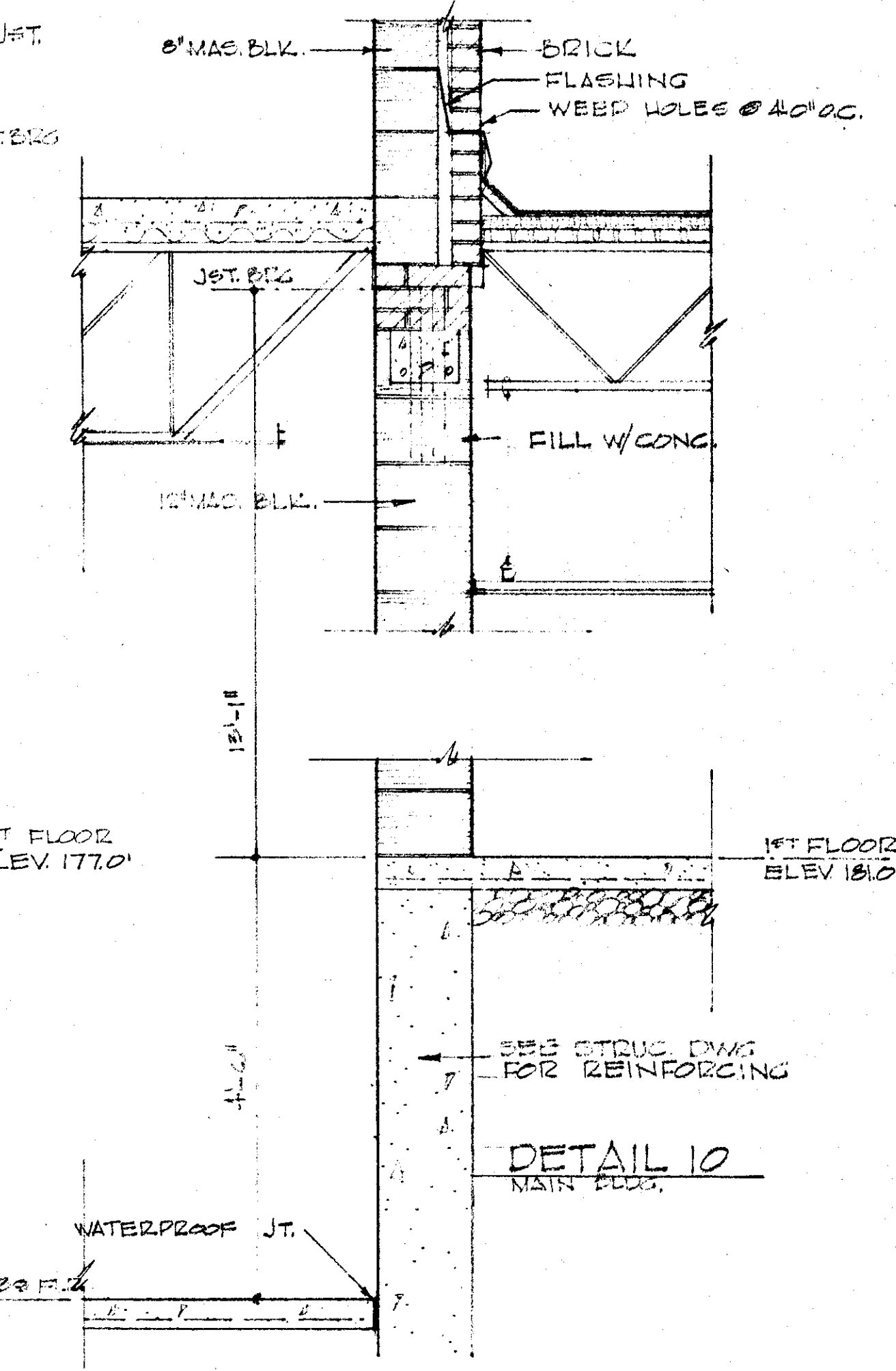

**DETAIL 10**  
MAIN FLOOR

ALL DETAILS THIS SHEET SCALE 3/8\"/>

MECH. ROOM, 120 FLR ELEV. 1750'

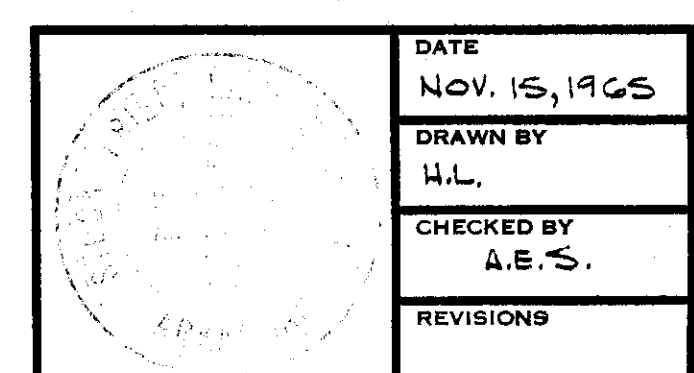

DATE Nov. 15, 1965  
DRAWN BY H.L.  
CHECKED BY A.E.S.  
REVISIONS

FINE ARTS CENTER  
ARKANSAS STATE COLLEGE  
JONESBORO ARKANSAS

**STUCK, FRIER, LANE & SCOTT, INC., ARCHITECTS**  
601 SOUTHWEST DRIVE • JONESBORO, ARKANSAS

SHEET NUMBER  
**A-15**  
COMMISSION NUMBER  
42165



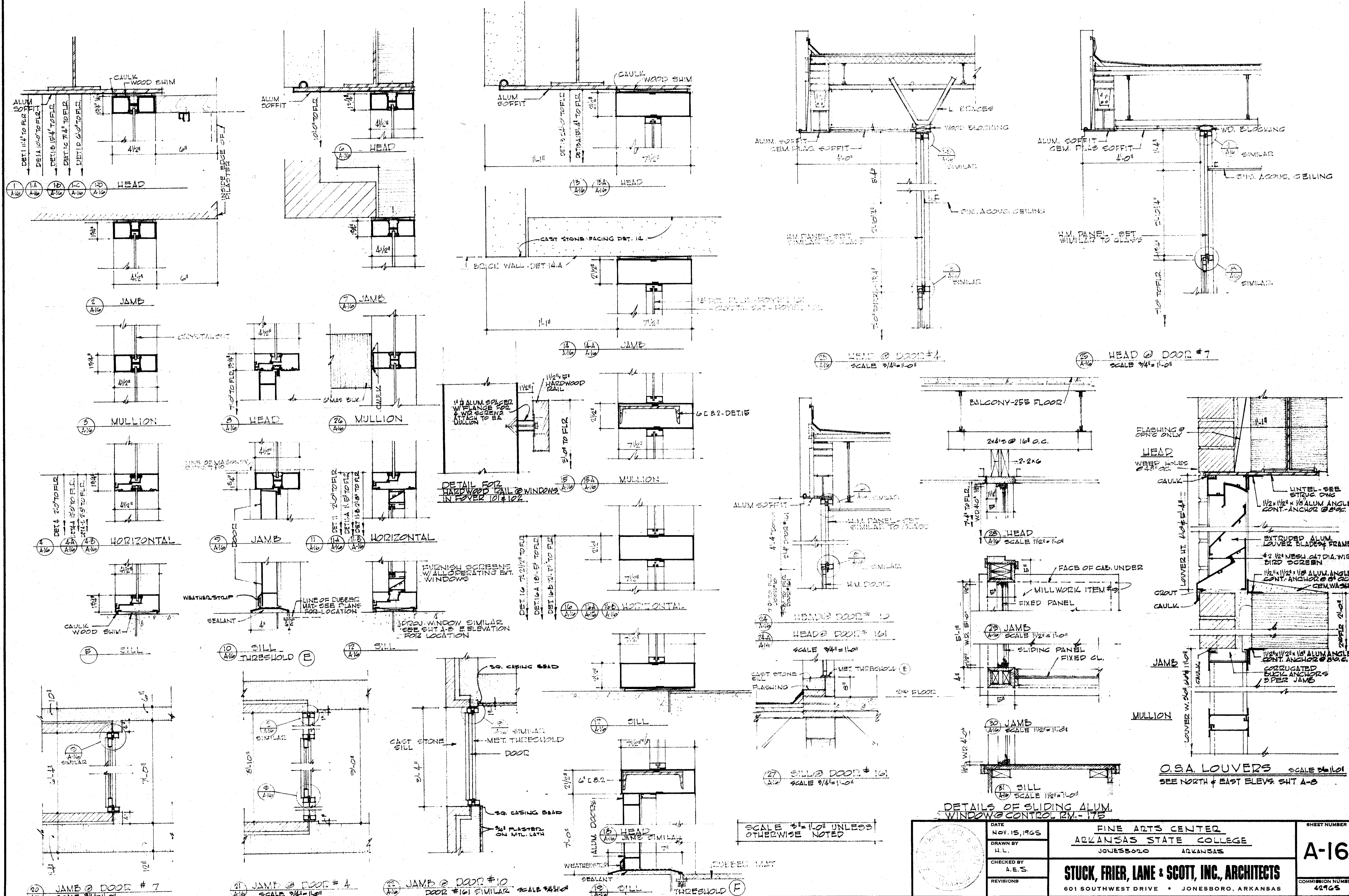

SCALE 3/4" = 1'-0" UNLESS OTHERWISE NOTED

**DETAILS OF SLIDING ALUM. WINDOW & CONTROL RM. - 175**

	DATE NOV. 15, 1965	FINE ARTS CENTER ARKANSAS STATE COLLEGE JONESBORO ARKANSAS		SHEET NUMBER
	DRAWN BY H.L.			<b>A-16</b>
	CHECKED BY A.E.S.			
	REVISIONS			COMMISSION NUMBER 42965

**STUCK, FRIER, LANE & SCOTT, INC., ARCHITECTS**  
601 SOUTHWEST DRIVE • JONESBORO, ARKANSAS



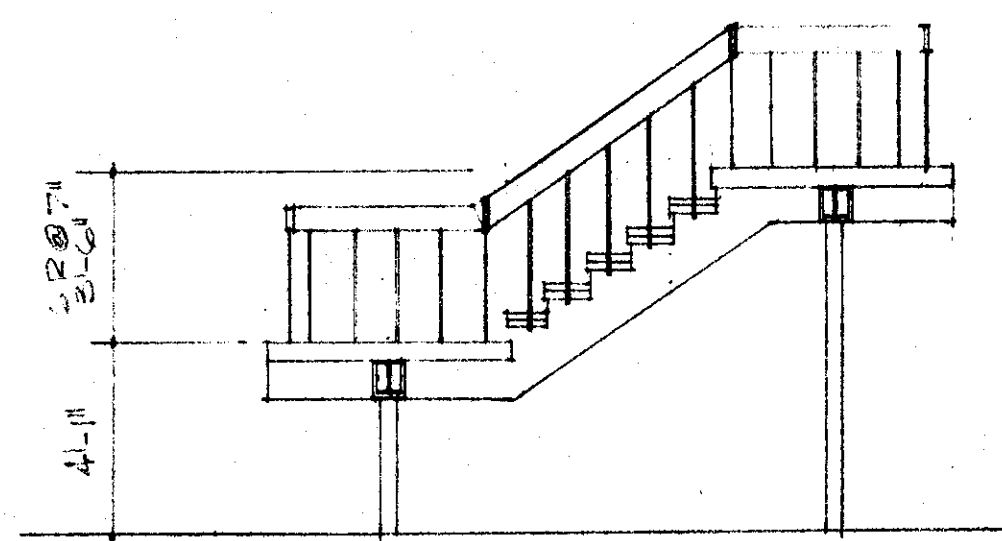

SECTION THRU STAIR 102  
SCALE: 3/4" = 1'-0"

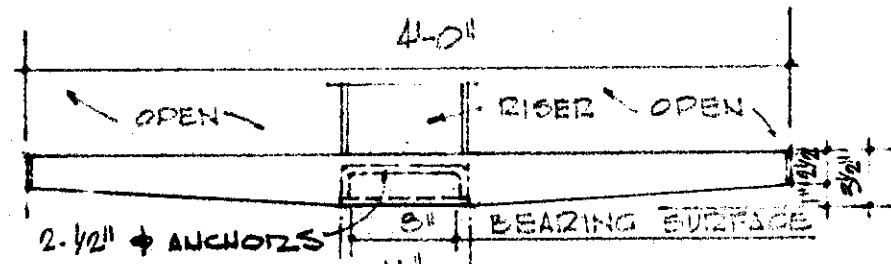

ELEV. OF TYP. PRECAST  
TERRAZZO TREAD - STAIR 102  
SCALE: 3/4" = 1'-0"

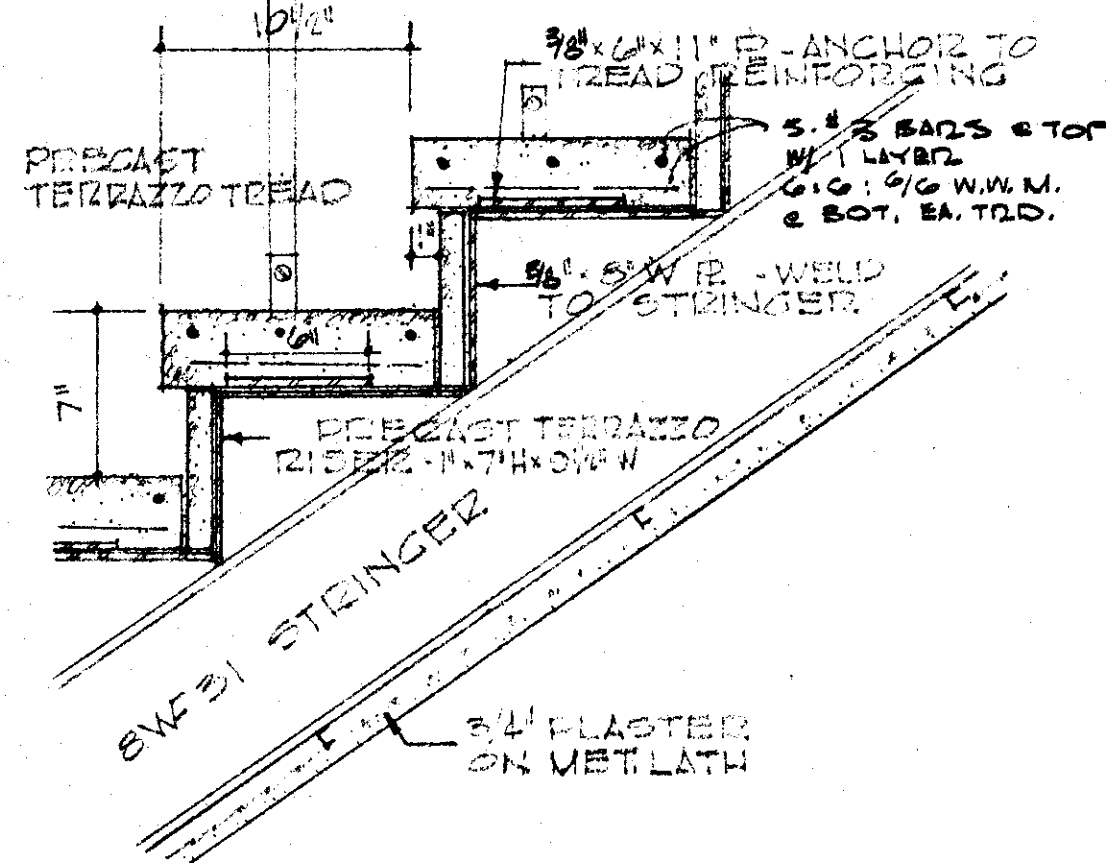

TYP. TREAD & RISER  
STAIR 102  
SCALE: 1/2" = 1'-0"

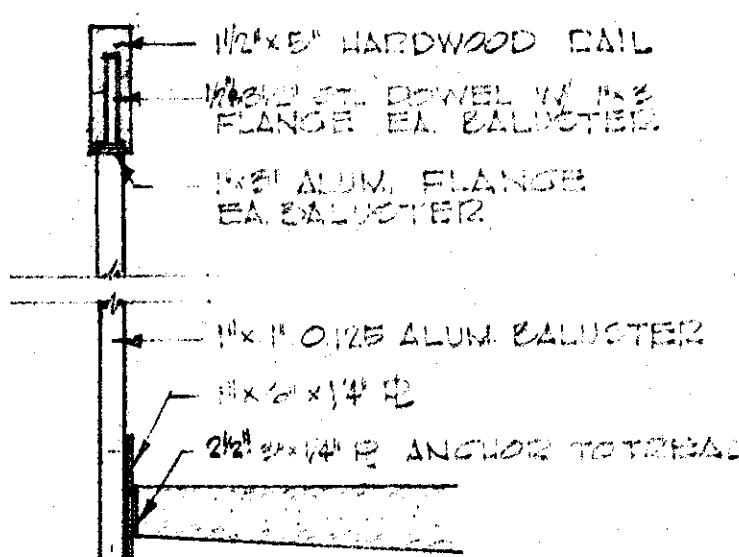

TYP. BALUSTER  
STAIR 102  
SCALE: 1/2" = 1'-0"

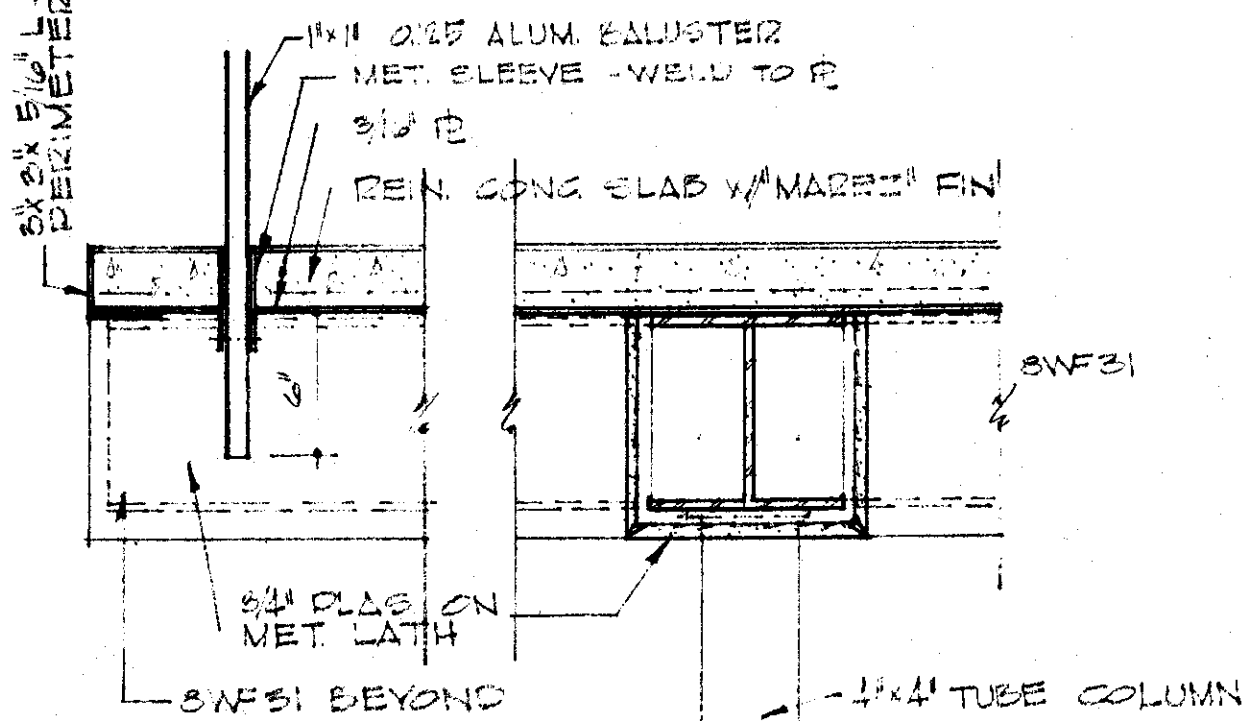

TYP. LANDING - STAIR 102  
SCALE: 1/2" = 1'-0"

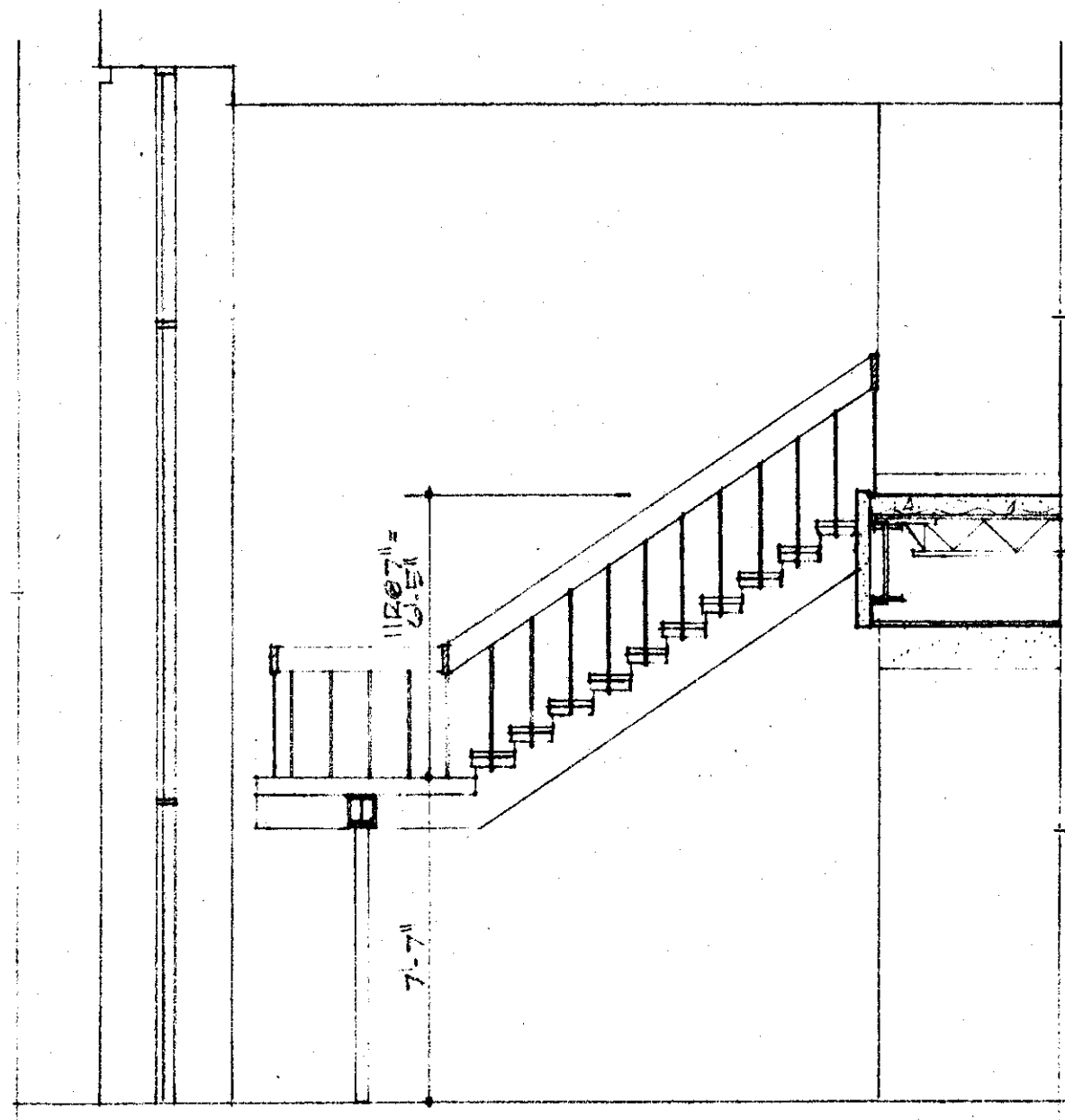

SECTION THRU STAIR 103  
SCALE: 3/4" = 1'-0"

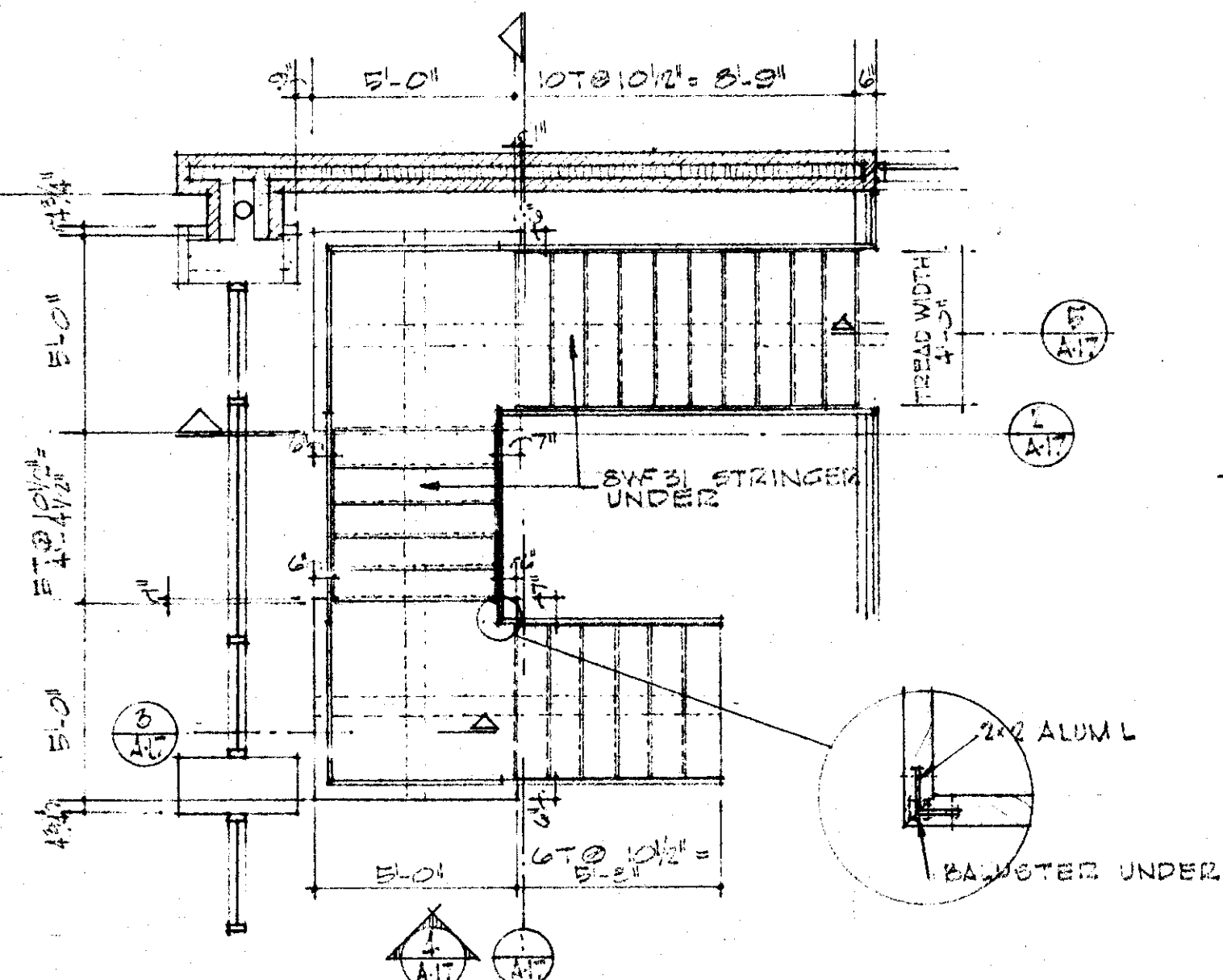

PLAN - STAIR 103

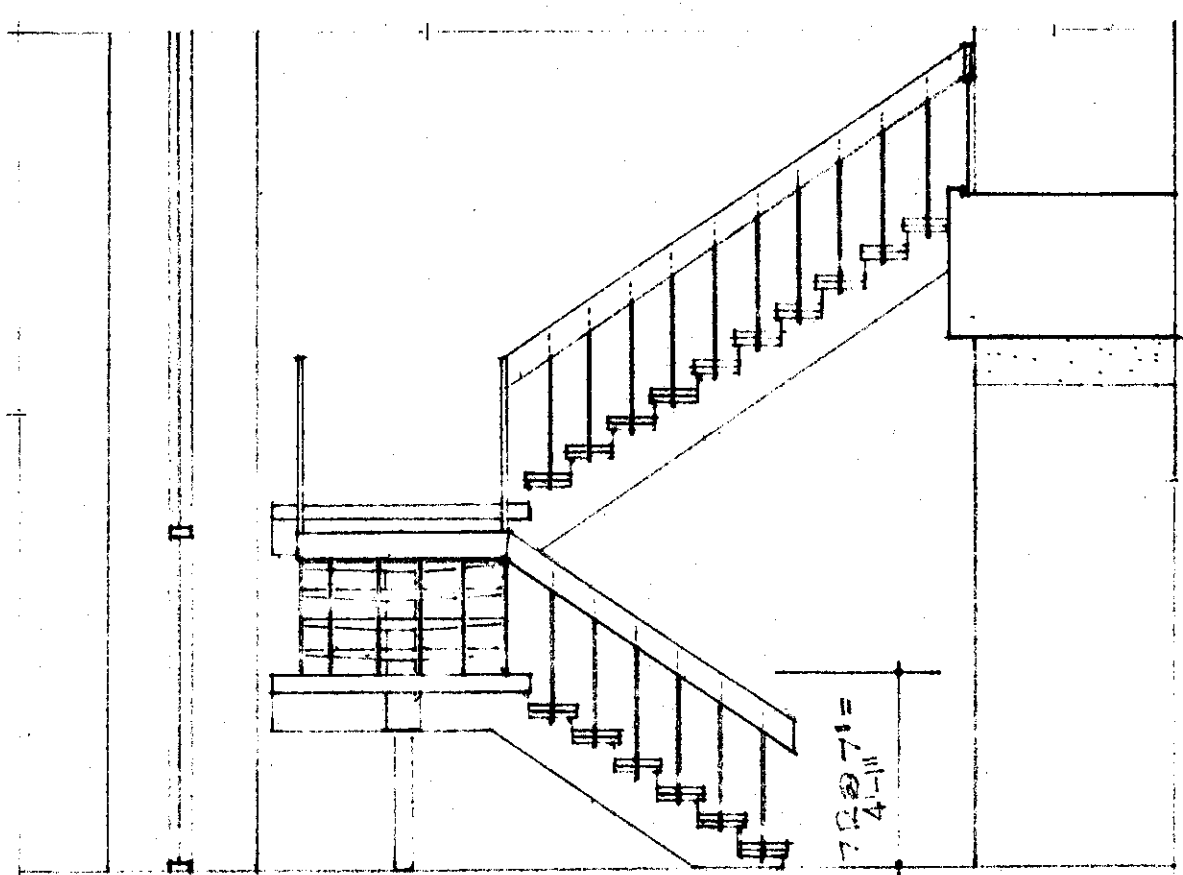

ELEV. OF STAIR 103  
SCALE: 3/4" = 1'-0"

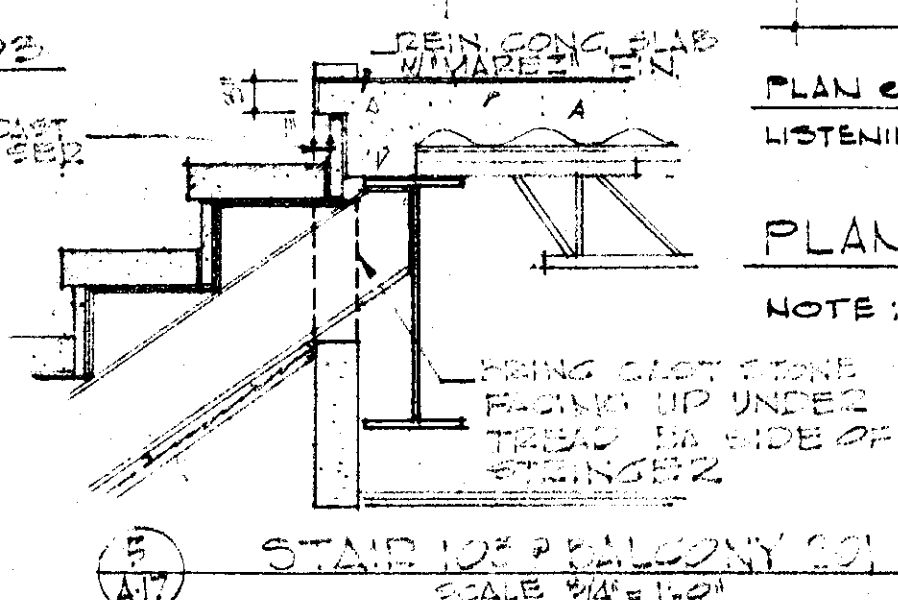

STAIR 103 BALCONY DETAIL  
SCALE: 3/4" = 1'-0"

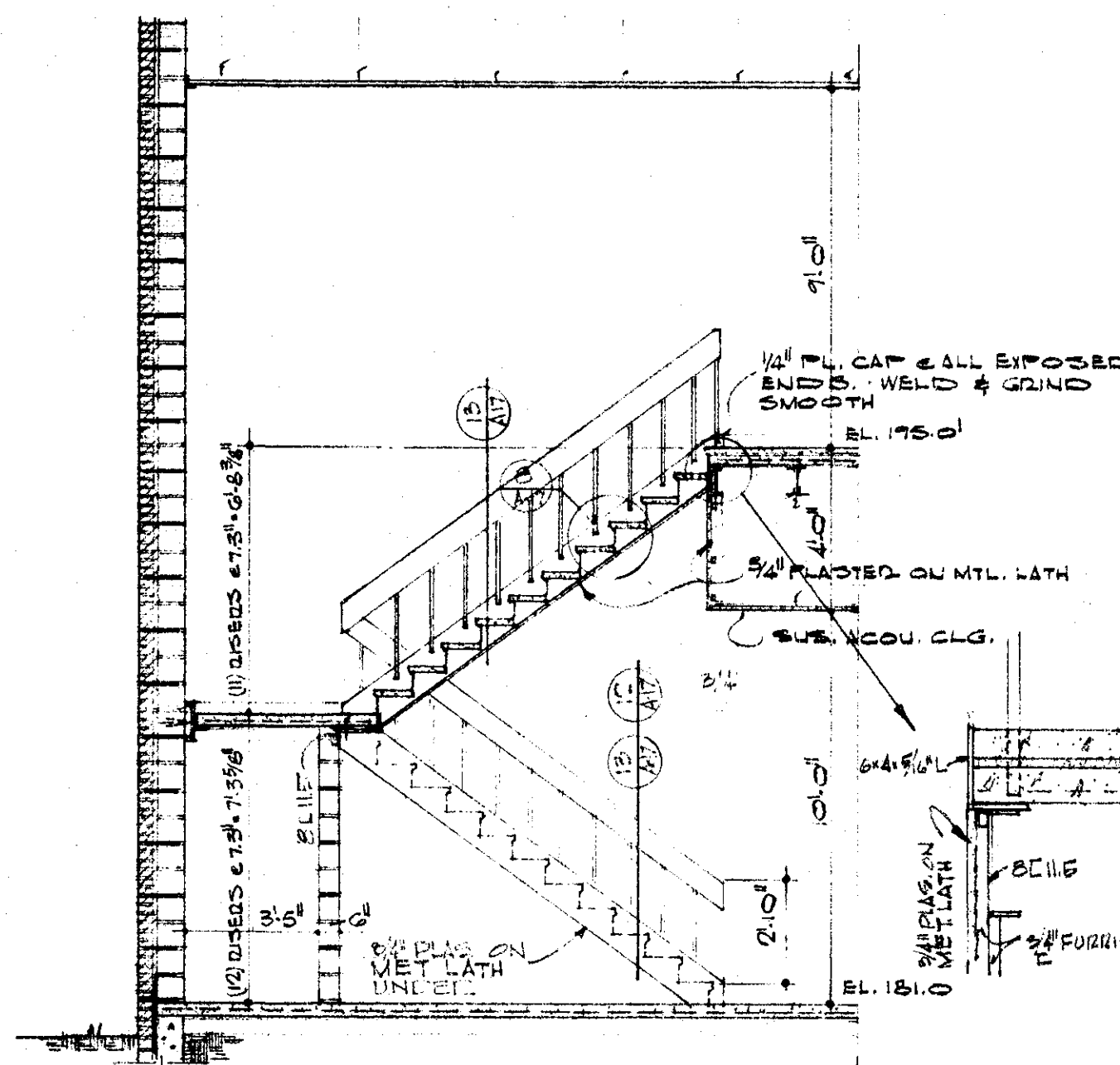

SECTION THRU STAIR 110  
STAIR 111 SIMILAR  
SCALE: 3/4" = 1'-0"

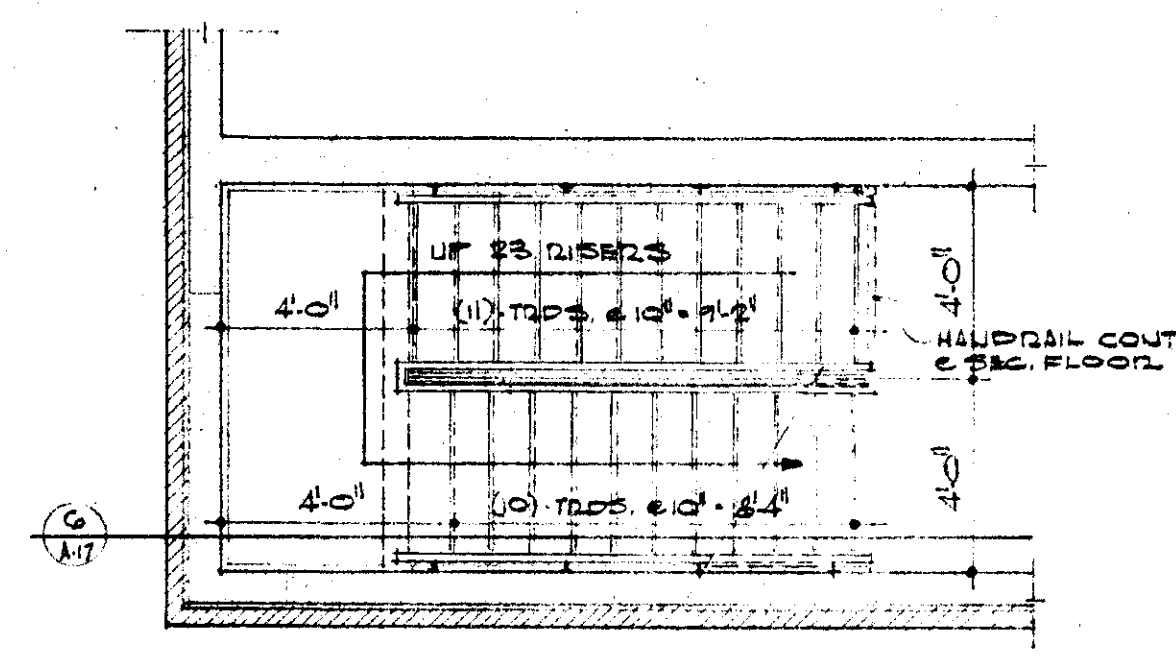

PLAN - STAIR 110 & FIRST FLOOR  
STAIR 111 SIMILAR

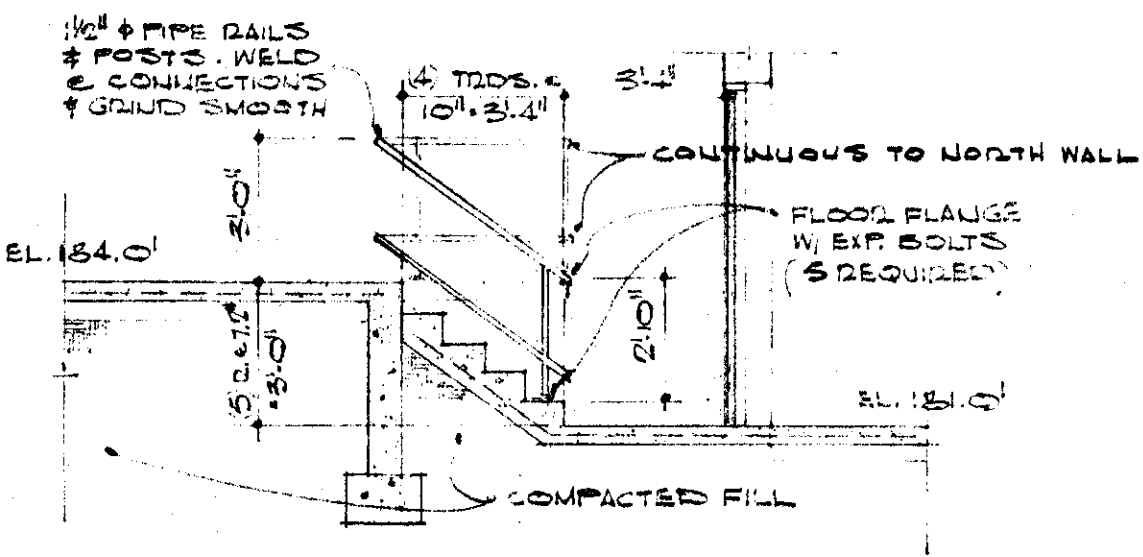

SECTION THRU STAIR &  
SL. & LIB. PROJECTION - 141  
SCALE: 3/4" = 1'-0"

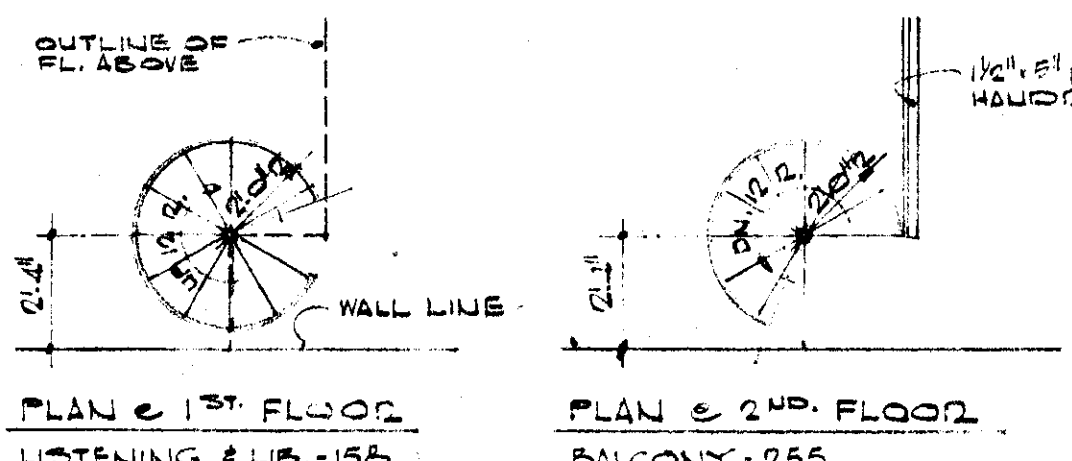

PLAN - P2E-FAB METAL STAIR  
NOTE: SEE ELEVATION & BUILDING SECTIONS

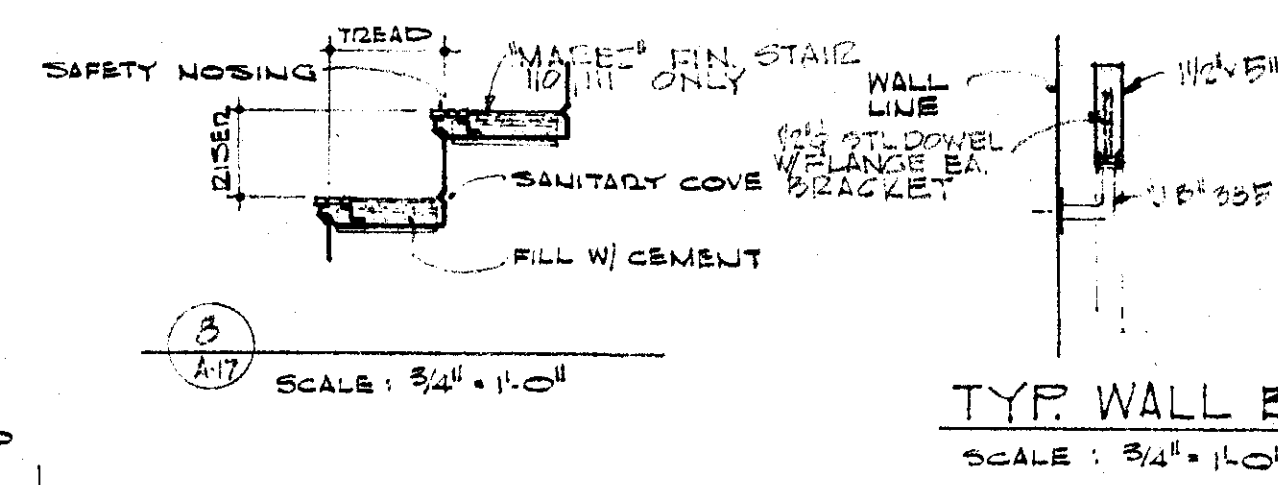

TYP. WALL BRACKET DTL.  
SCALE: 3/4" = 1'-0"

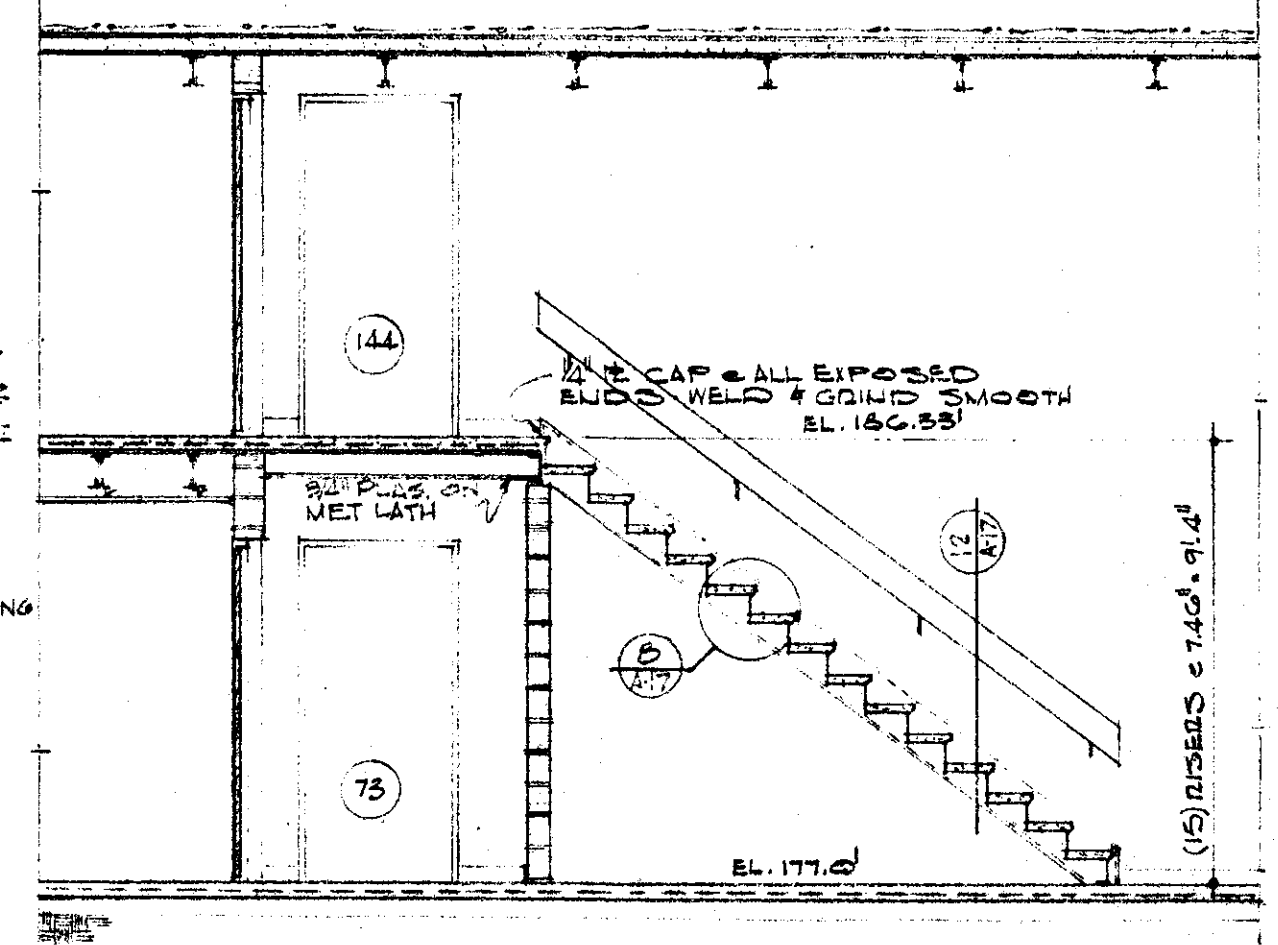

SECTION THRU STAIR 173  
STAIR 174 REVERSE  
SCALE: 3/4" = 1'-0"

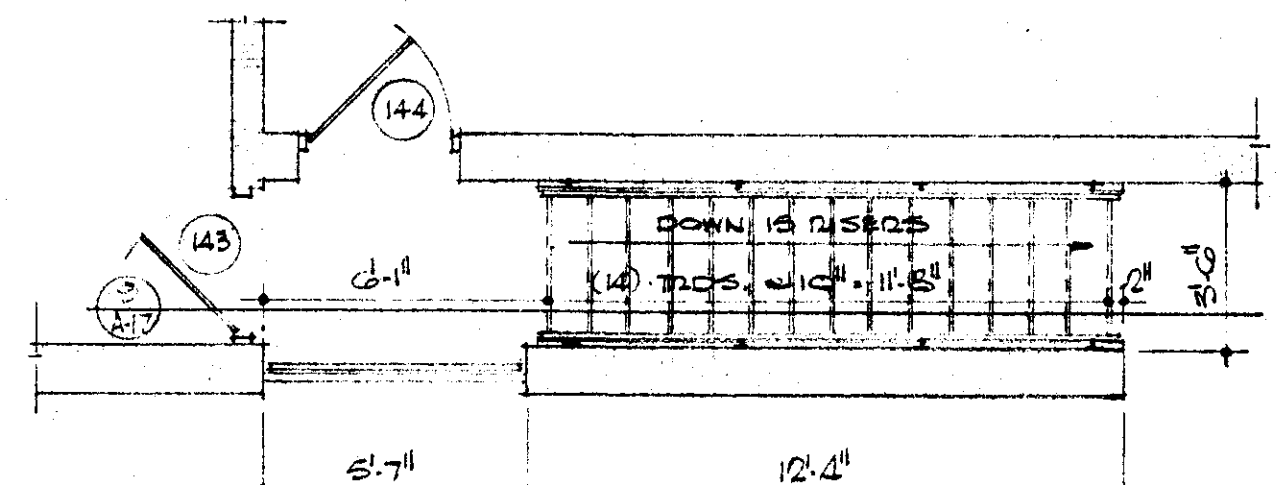

PLAN - STAIR 173 & SECOND FLOOR  
STAIR 174 REVERSE

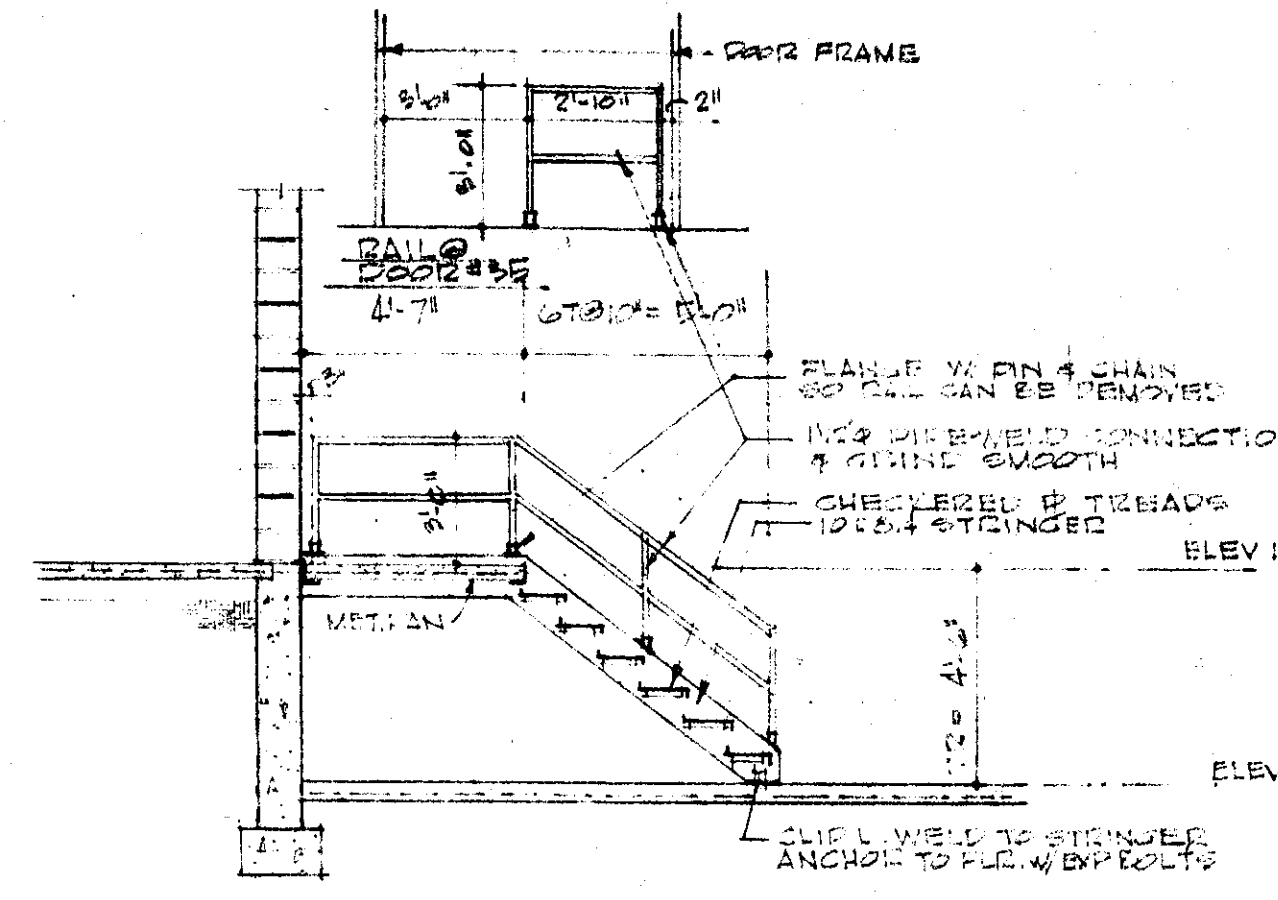

SECTION THRU STAIR &  
MECH. EQUIP. - 137  
SCALE: 3/4" = 1'-0"

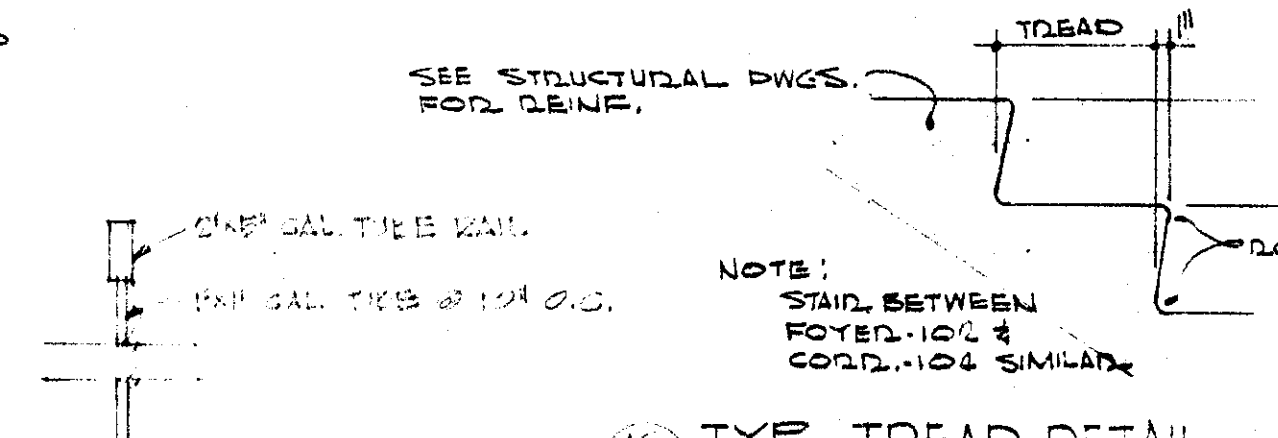

TYP. TREAD DETAIL  
& EXTERIOR STAIR - SOUTHWEST CORNER - MAIN BLDG  
SCALE: 1/2" = 1'-0"

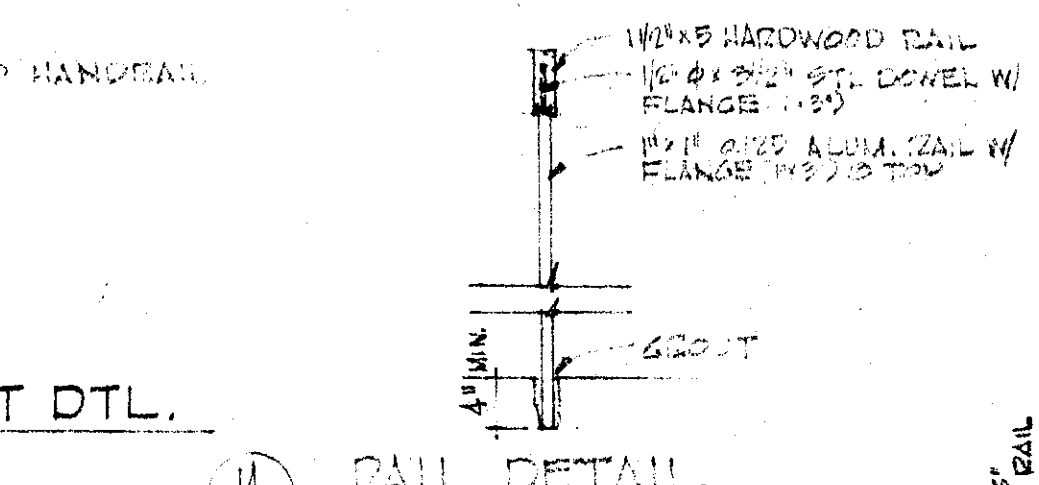

RAIL DETAIL  
SCALE: 3/4" = 1'-0"

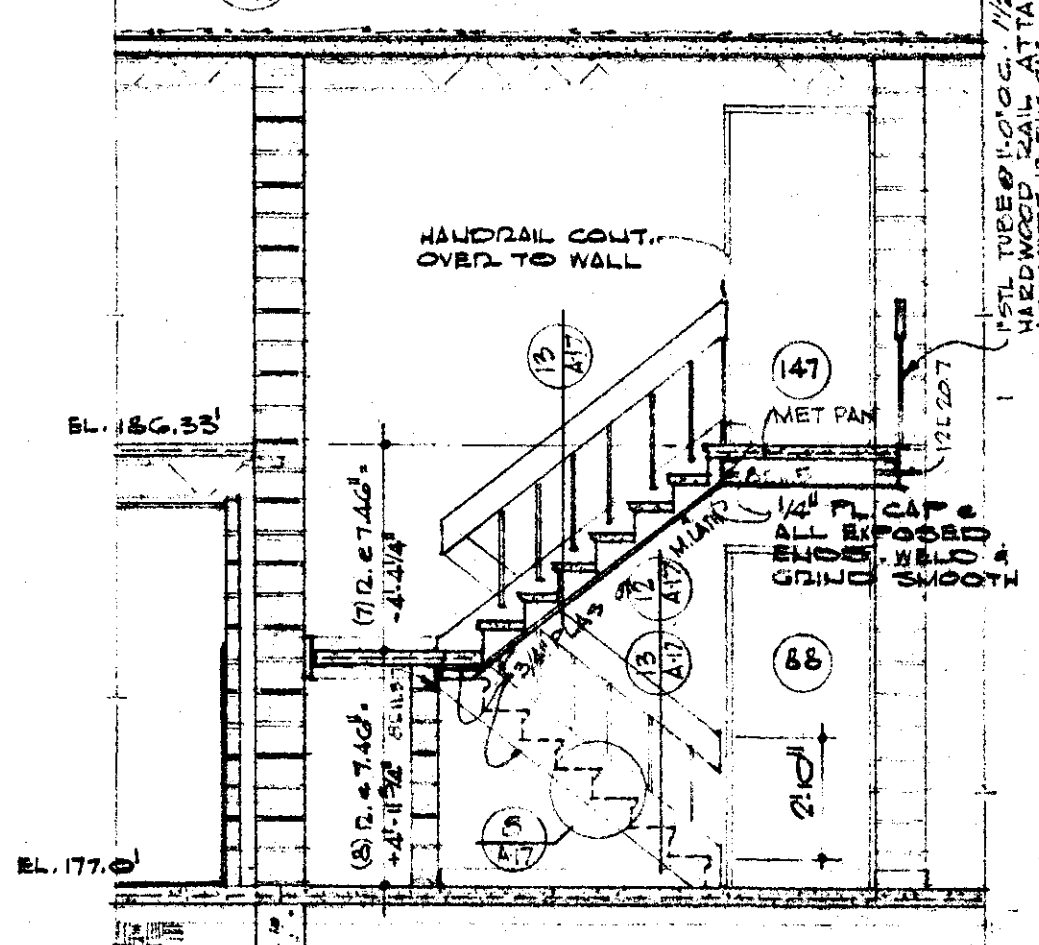

SECTION THRU STAIR 164  
SCALE: 3/4" = 1'-0"

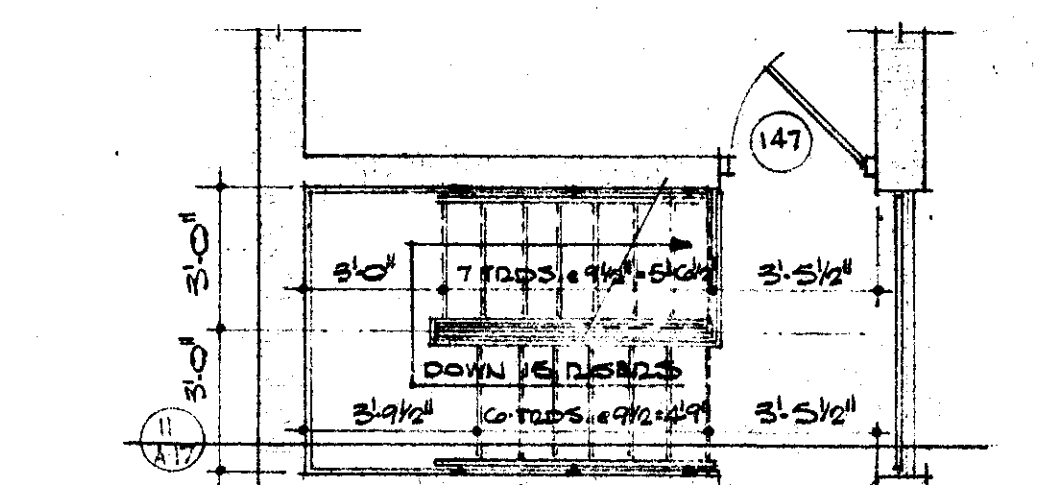

PLAN - STAIR 164  
& SECOND FLOOR

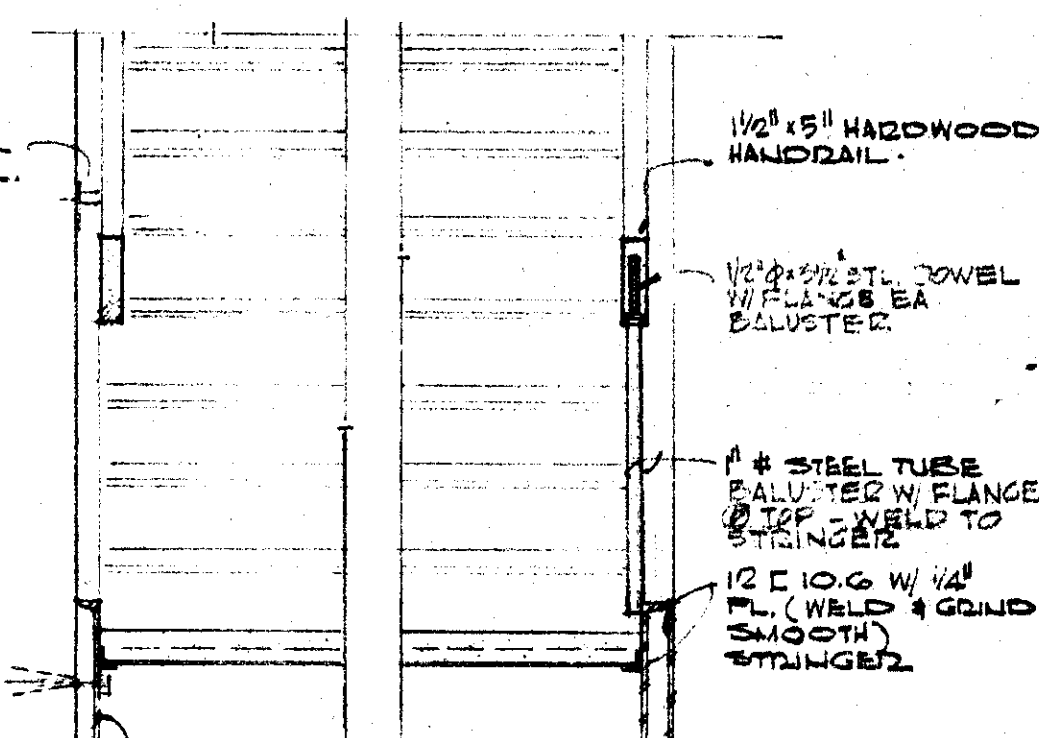

SECTION THRU STAIR &  
MECH. EQUIP. - 137  
SCALE: 3/4" = 1'-0"

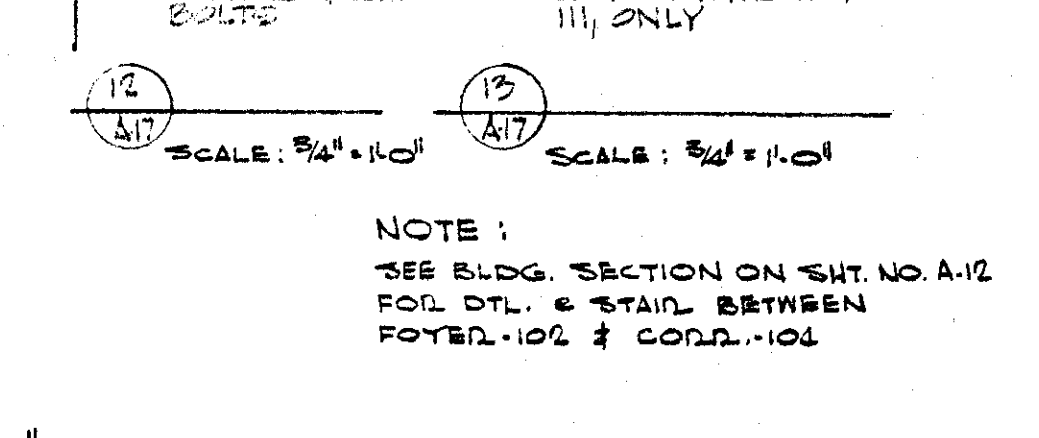

TYP. TREAD DETAIL  
SCALE: 1/2" = 1'-0"

NOTE:  
SEE BLDG. SECTION ON SHEET NO. A-12  
FOR DTL. & STAIR BETWEEN  
FOYER 102 & CORR. 101

DATE NOV. 15, 1965	FINE ARTS CENTER ARKANSAS STATE COLLEGE JONESBORO ARKANSAS		SHEET NUMBER <b>A-17</b>
DRAWN BY L.H. H.L.	STUCK, FRIER, LANE & SCOTT, INC., ARCHITECTS		COMMISSION NUMBER 42765
CHECKED BY A.E.S.	601 SOUTHWEST DRIVE • JONESBORO, ARKANSAS		
REVISIONS			

SCALE ALL PLANS & SECTIONS UNLESS OTHERWISE NOTED: 1/4" = 1'-0"



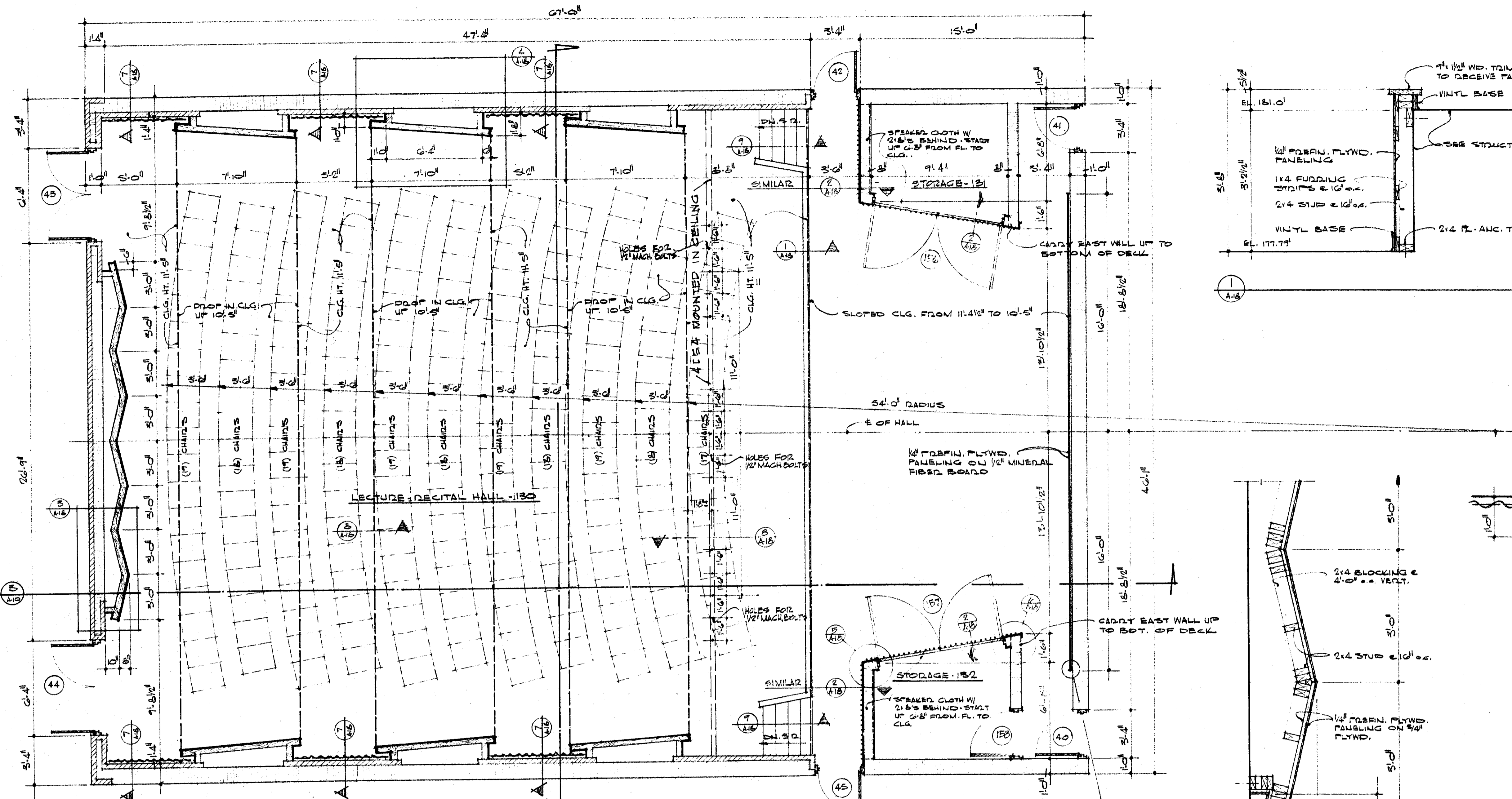

NOTE: CLG. HTS. SHOWN ON THIS PLAN ARE FROM FIRST FL. EL. 151.0'  
SLOPE FLOOR ON RADIUS OF SEATS

ENLARGED PLAN — LECTURE-RECITAL HALL-130

SCALE: 1/4" = 1'-0"

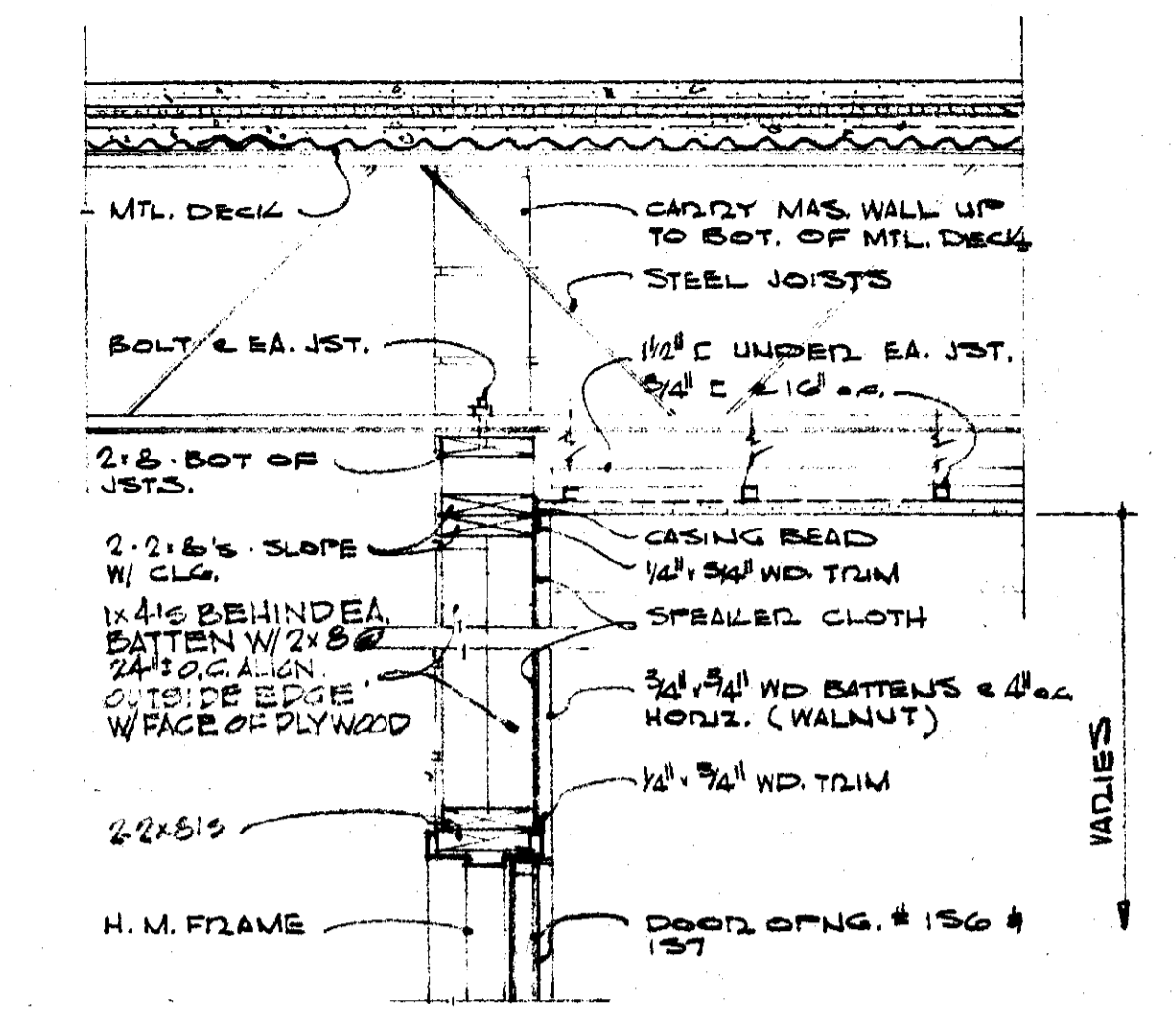
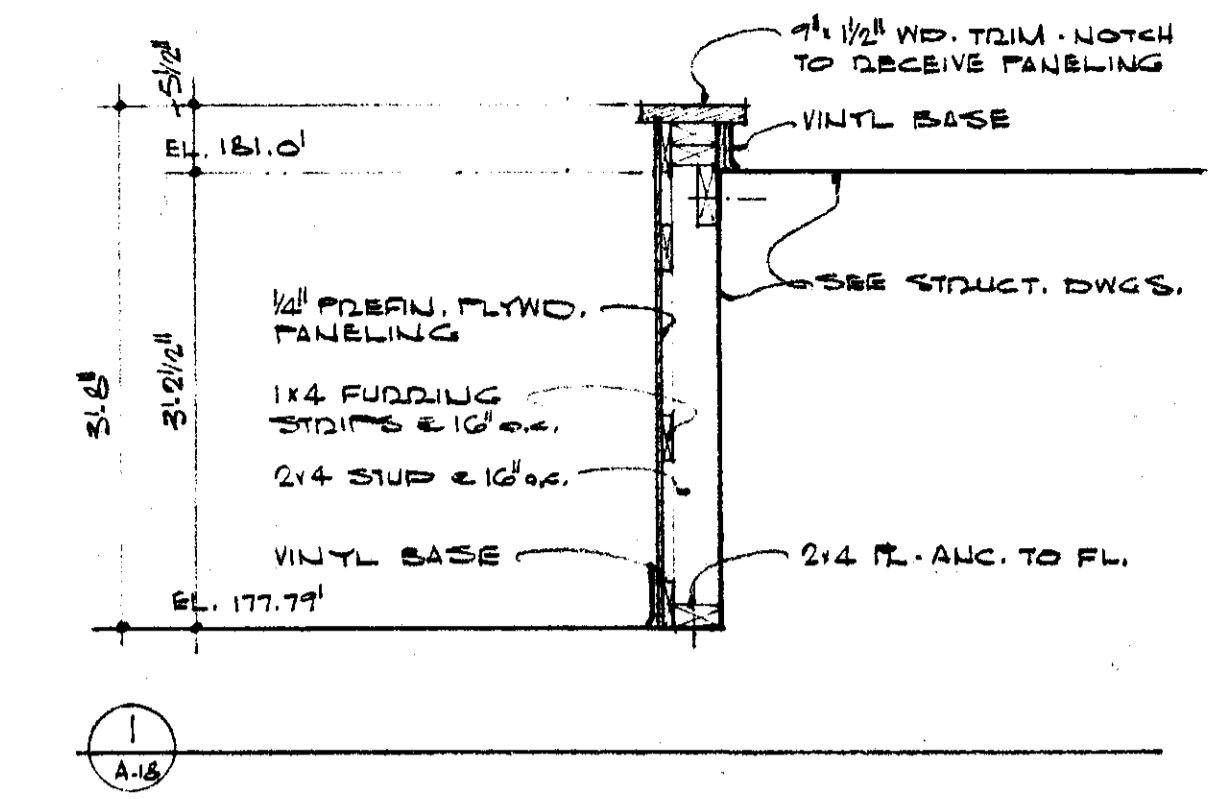

NOTE: SPEAKED CLOTH W/ 2\"/>

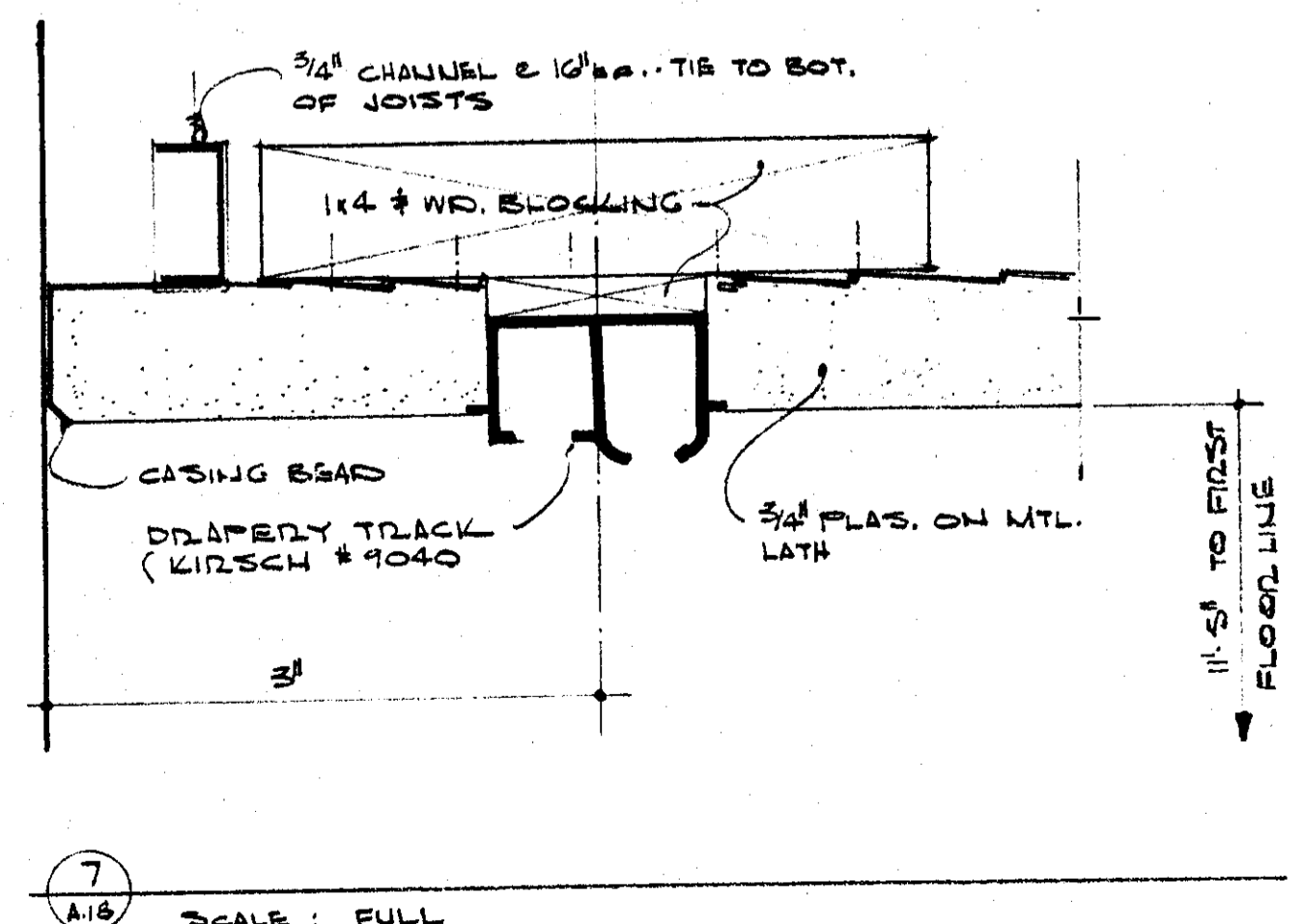
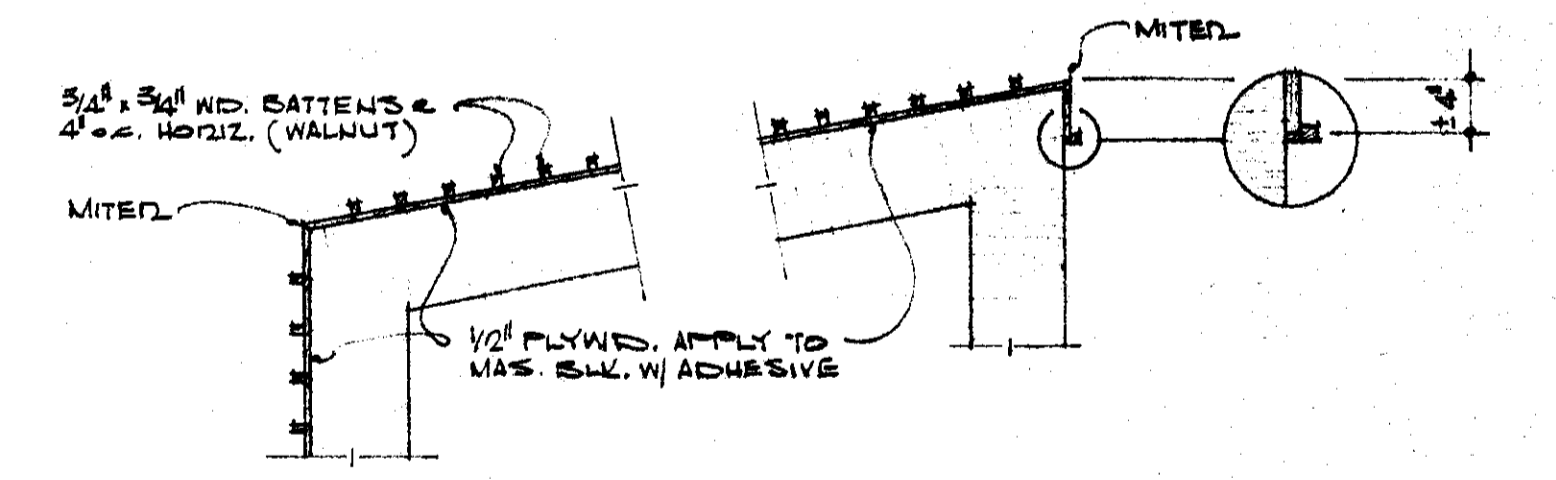
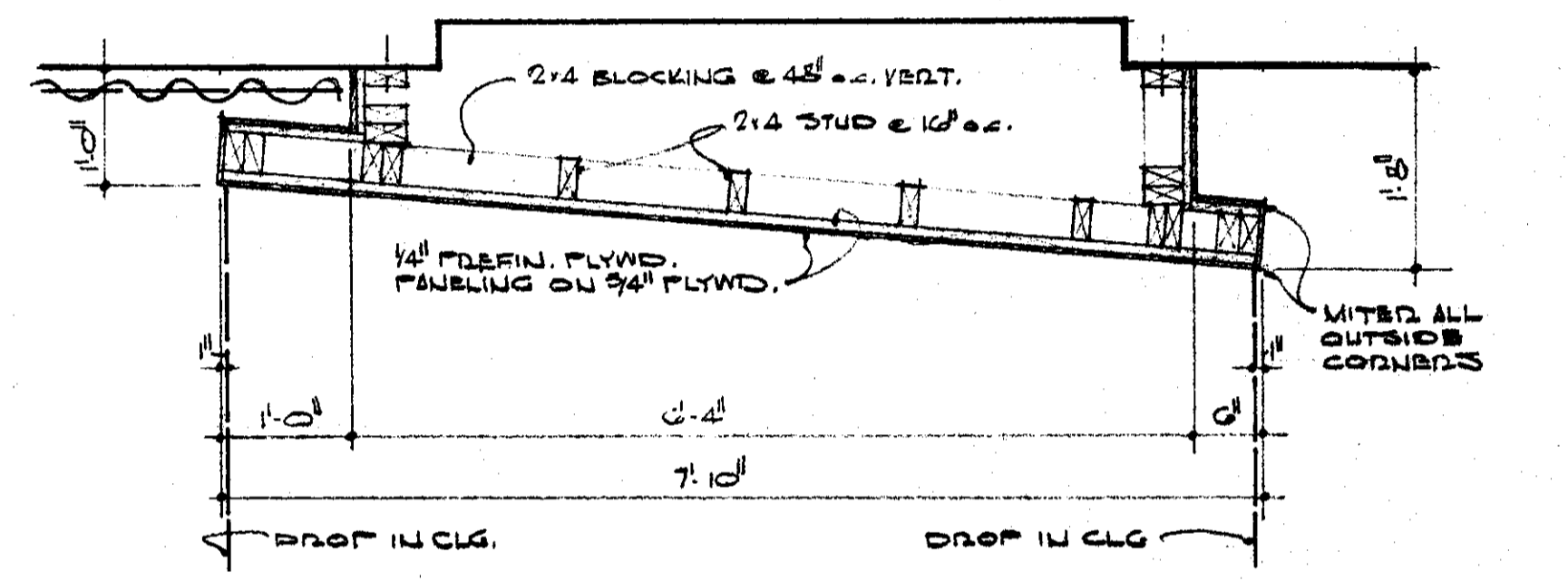
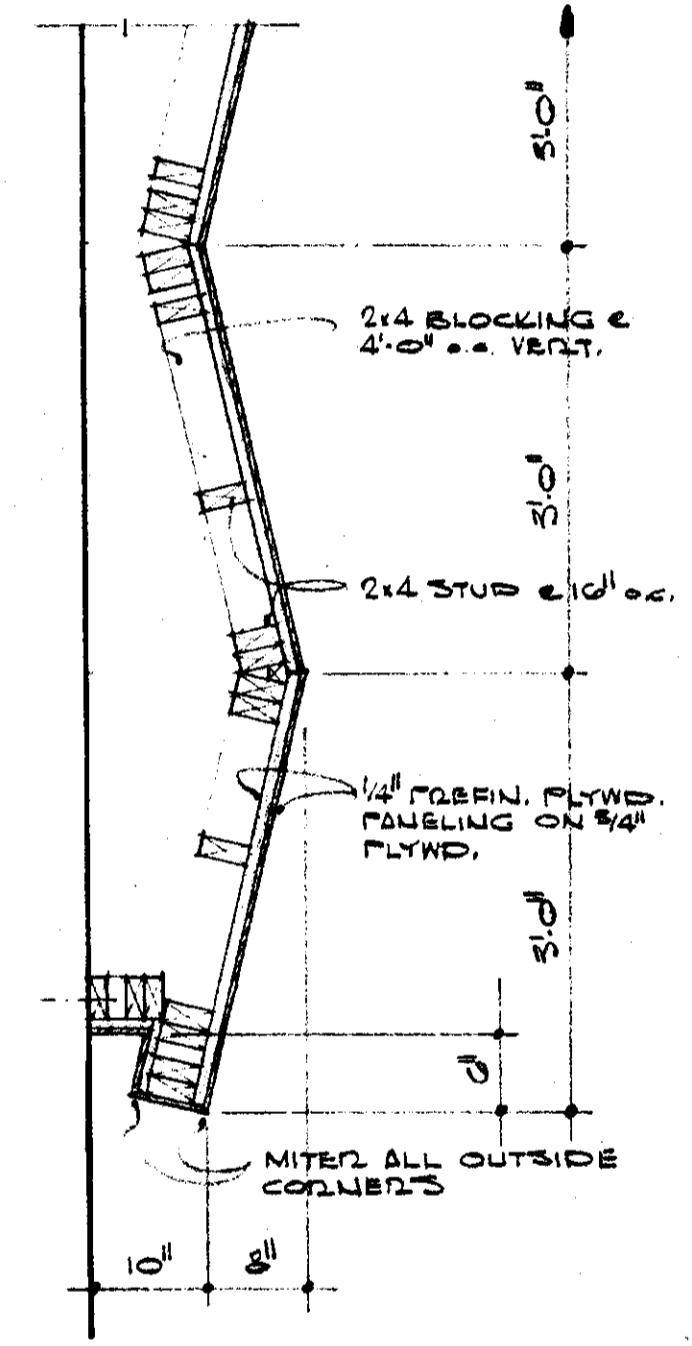

NOTE: SEE SPECS FOR CARRIERS, END STOPS, HOOKS & DRAPERIES  
ALL DRAPERIES SHALL OPEN TO EAST (BOT. OF DRAPERIES SHALL SLOPE W/ FLOOR)

SCALE ALL SECTIONS UNLESS OTHERWISE NOTED: 3/4\"/>

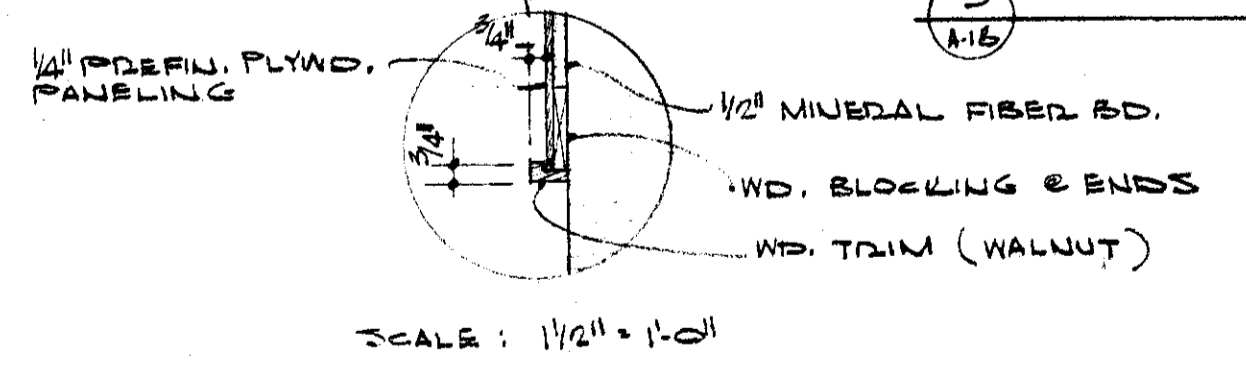
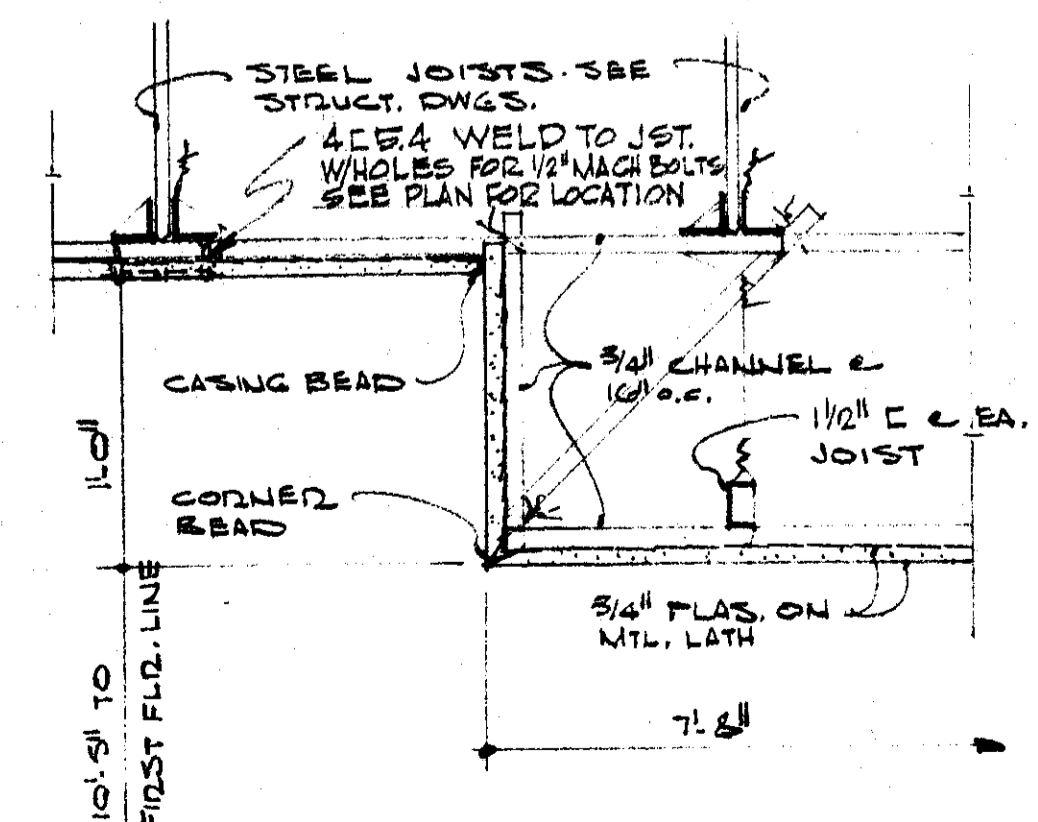

SCALE: 1/2\"/>

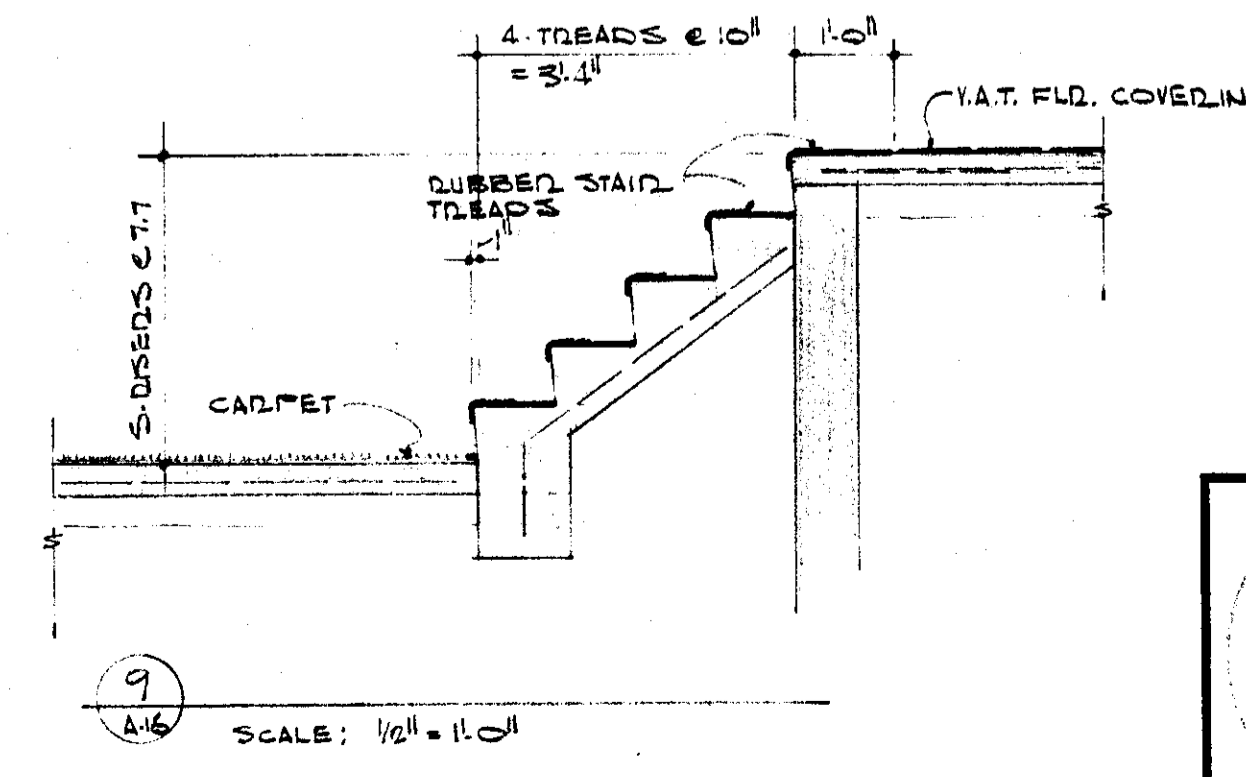

SCALE: 1/2\"/>

	DATE NOV. 15, 1965	<b>FINE ARTS CENTER</b> <b>ARKANSAS STATE COLLEGE</b> JONESBORO ARKANSAS	SHEET NUMBER
	DRAWN BY L.H./H.L.		<b>A-18</b>
	CHECKED BY A.R.S.	COMMISSION NUMBER	
	REVISIONS	<b>STUCK, FRIER, LANE &amp; SCOTT, INC., ARCHITECTS</b> 601 SOUTHWEST DRIVE • JONESBORO, ARKANSAS	42965



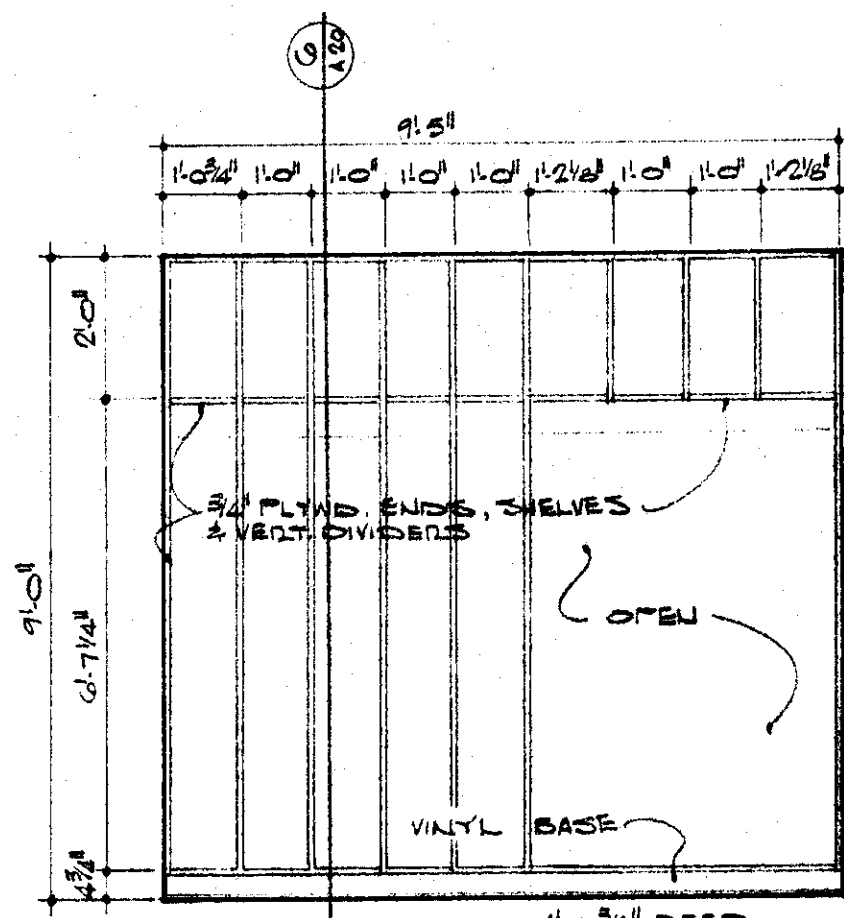

1 PAINTING STORAGE RACK  
STORAGE - 113 WEST WALL

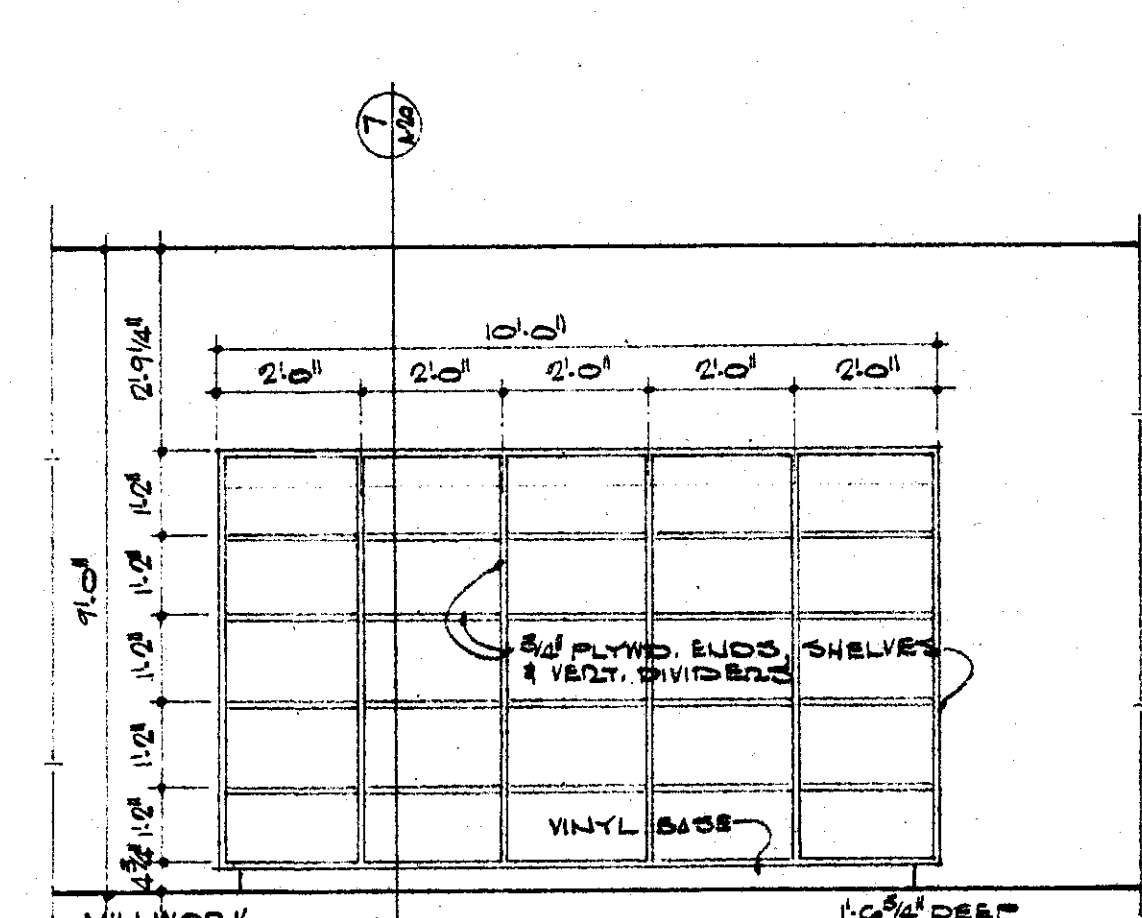

2 STORAGE SHELF UNIT  
STORAGE - 113 SOUTH WALL

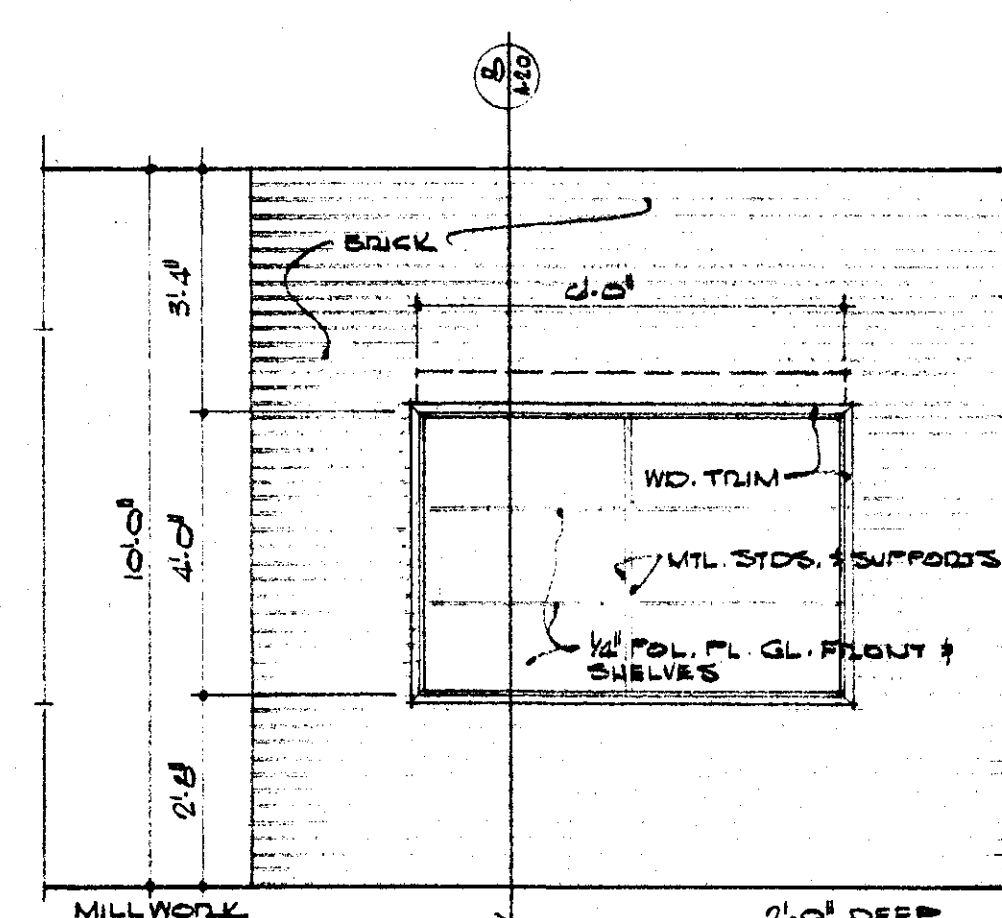

3 DISPLAY CASE  
CORRIDOR - 105 WEST WALL

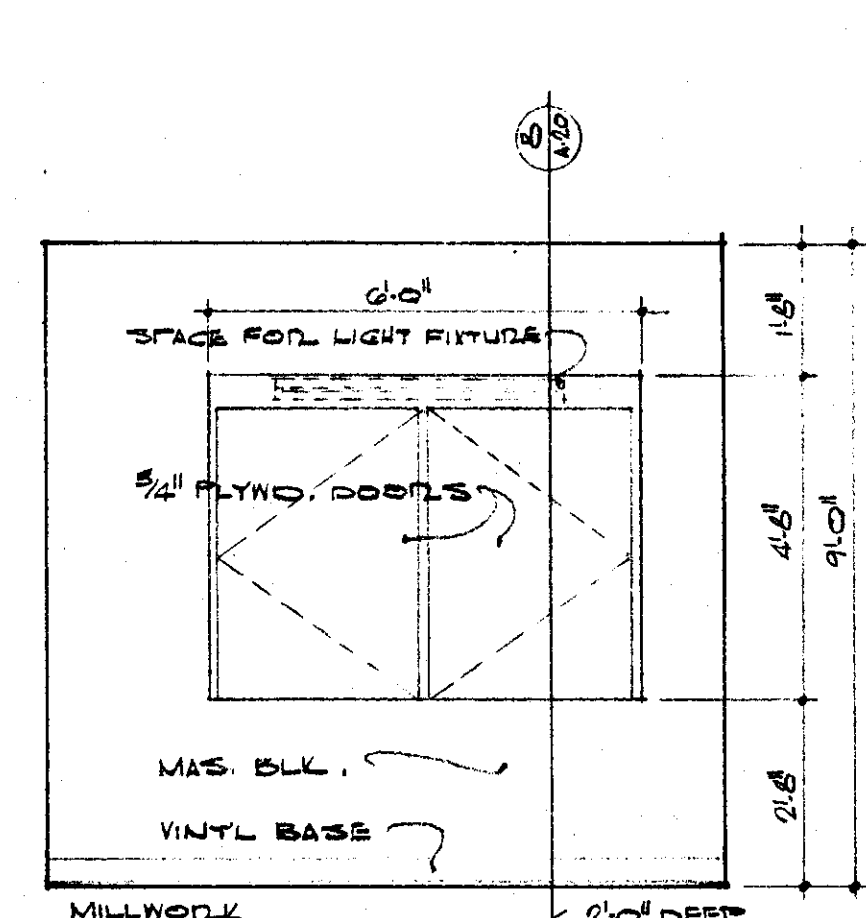

4 DISPLAY CASE  
STORAGE - 113 EAST WALL

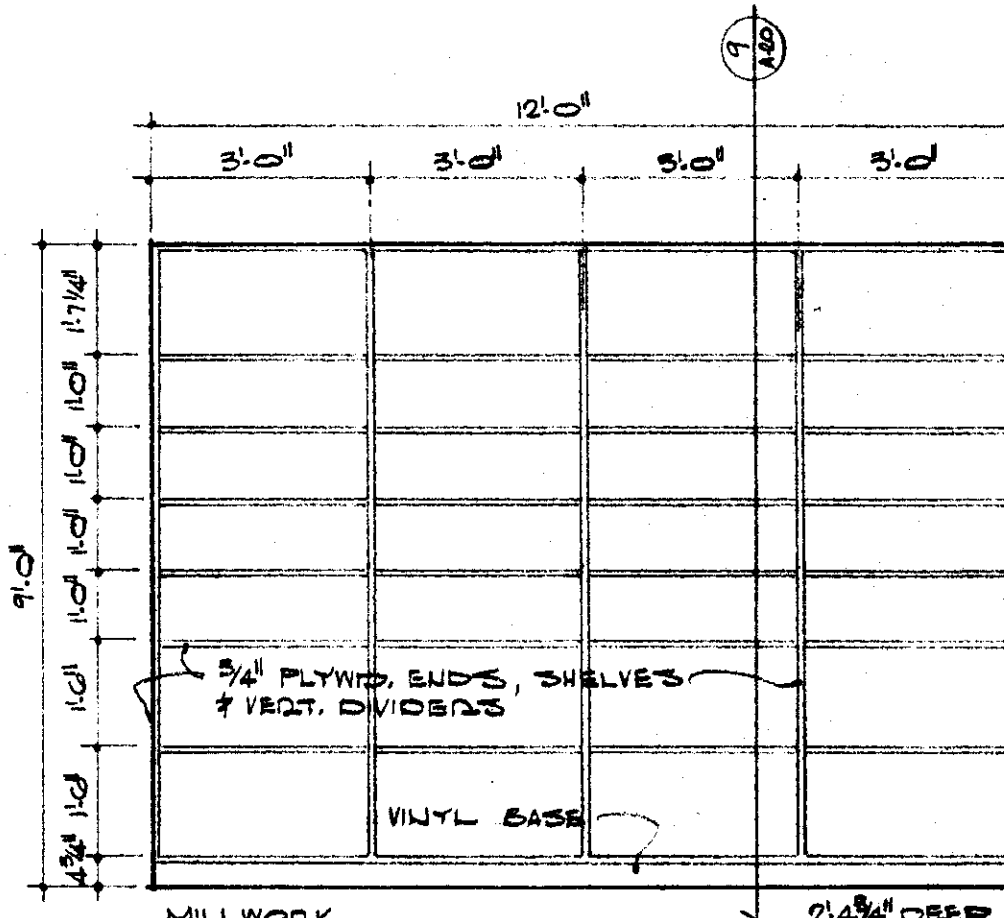

5 STORAGE SHELVING  
STORAGE - 117 SOUTH WALL

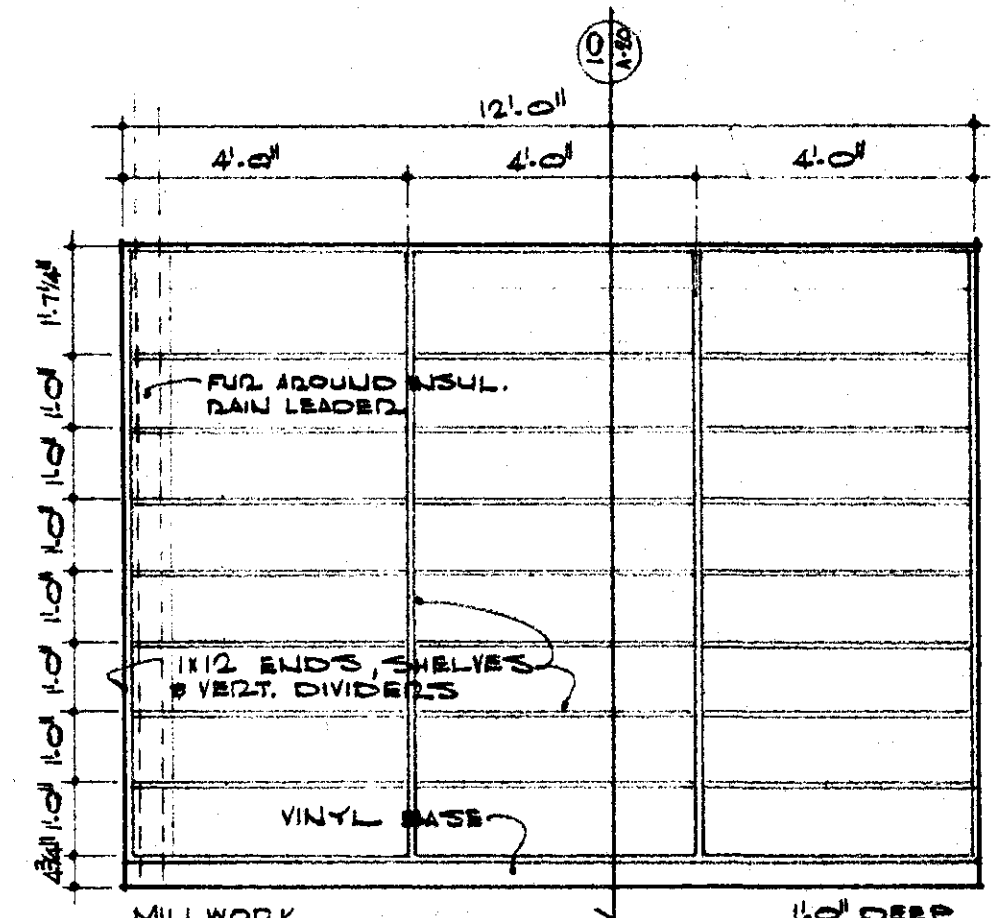

6 STORAGE SHELVING  
STORAGE - 117 NORTH WALL

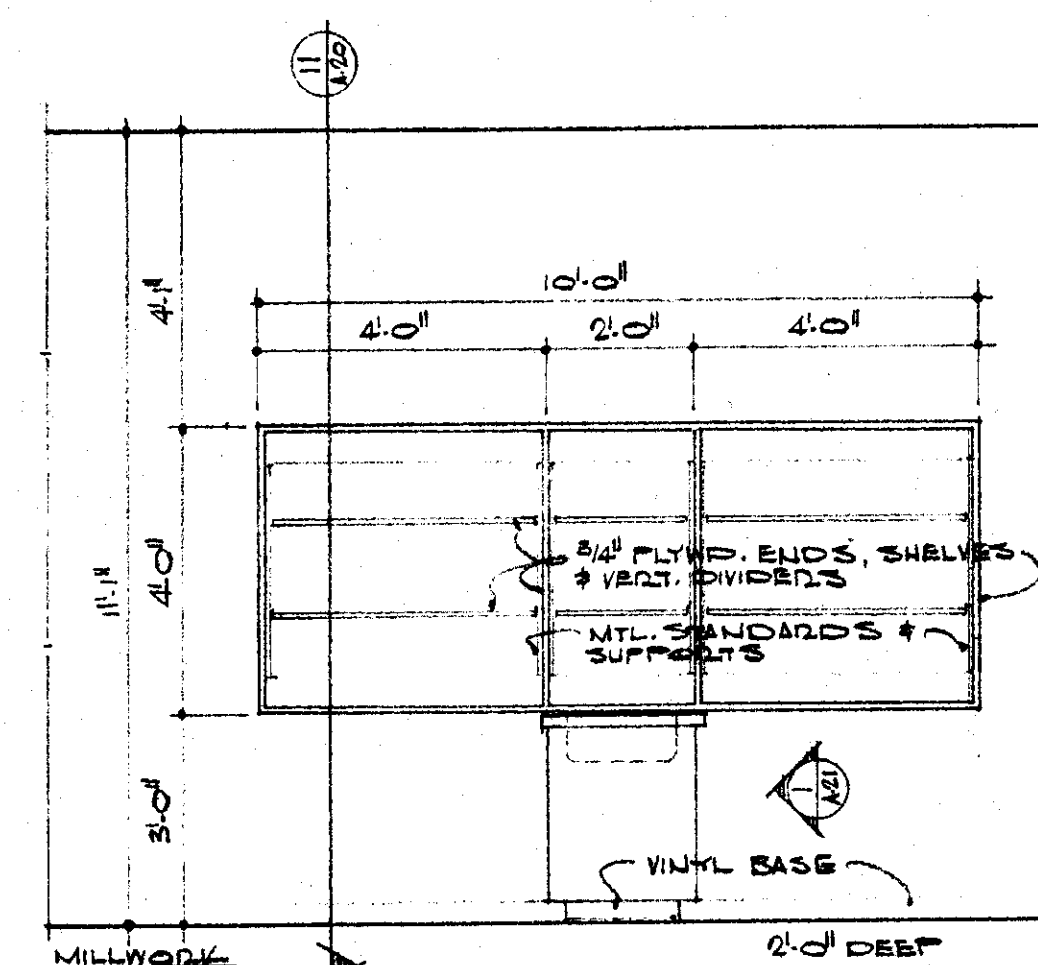

7 STORAGE SHELF UNIT  
ART STUDIO - 116 SOUTH WALL

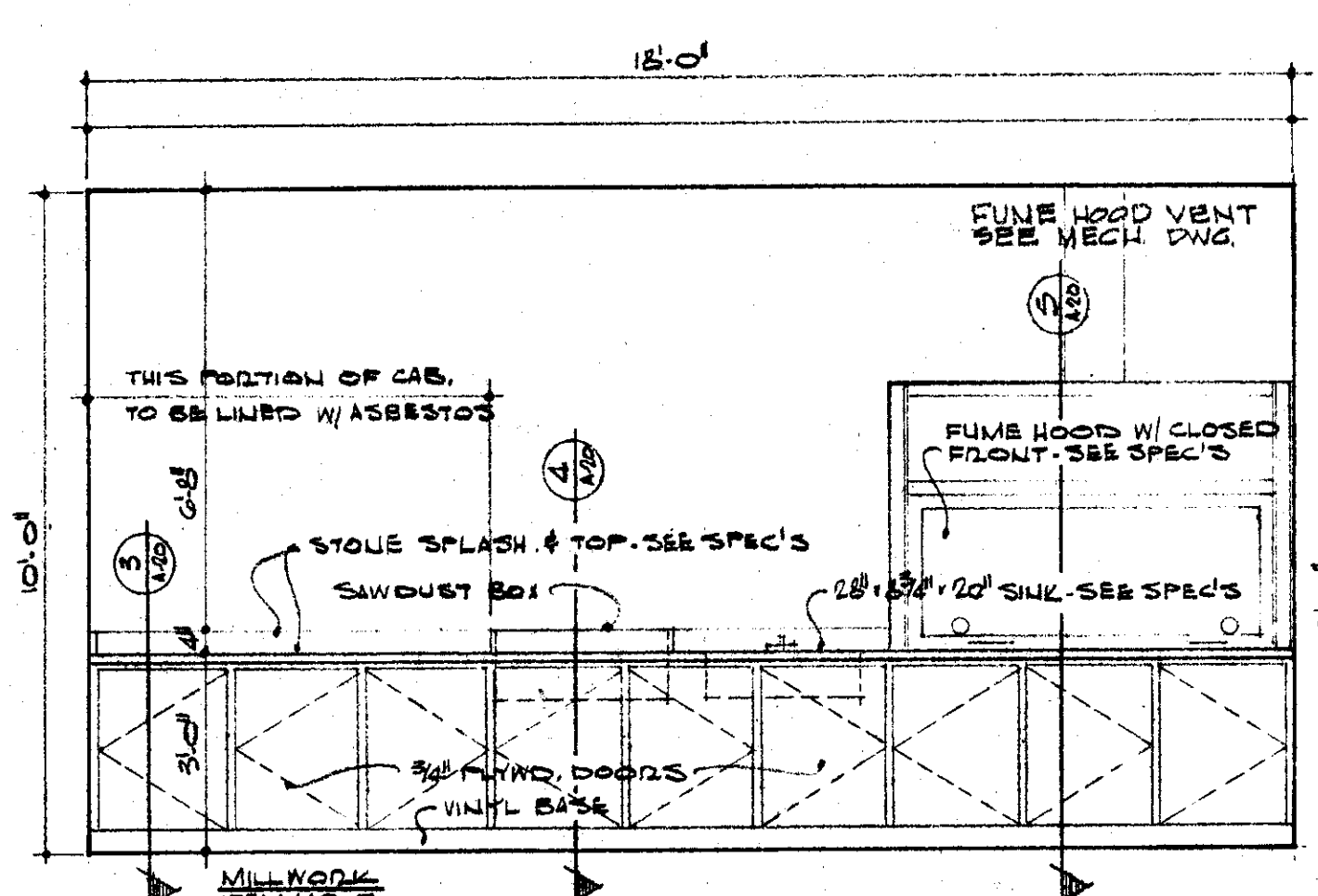

8 STORAGE SHELF UNIT  
ART STUDIO - 120 EAST WALL

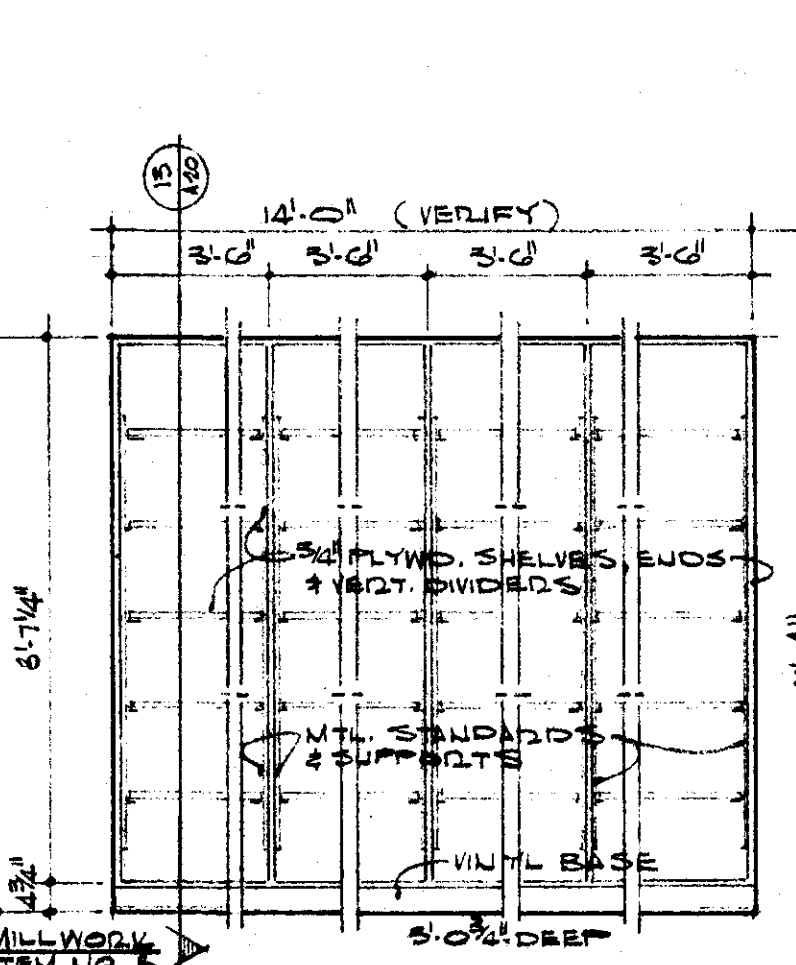

9 STORAGE SHELVING  
STUDIO - 255 EAST WALL

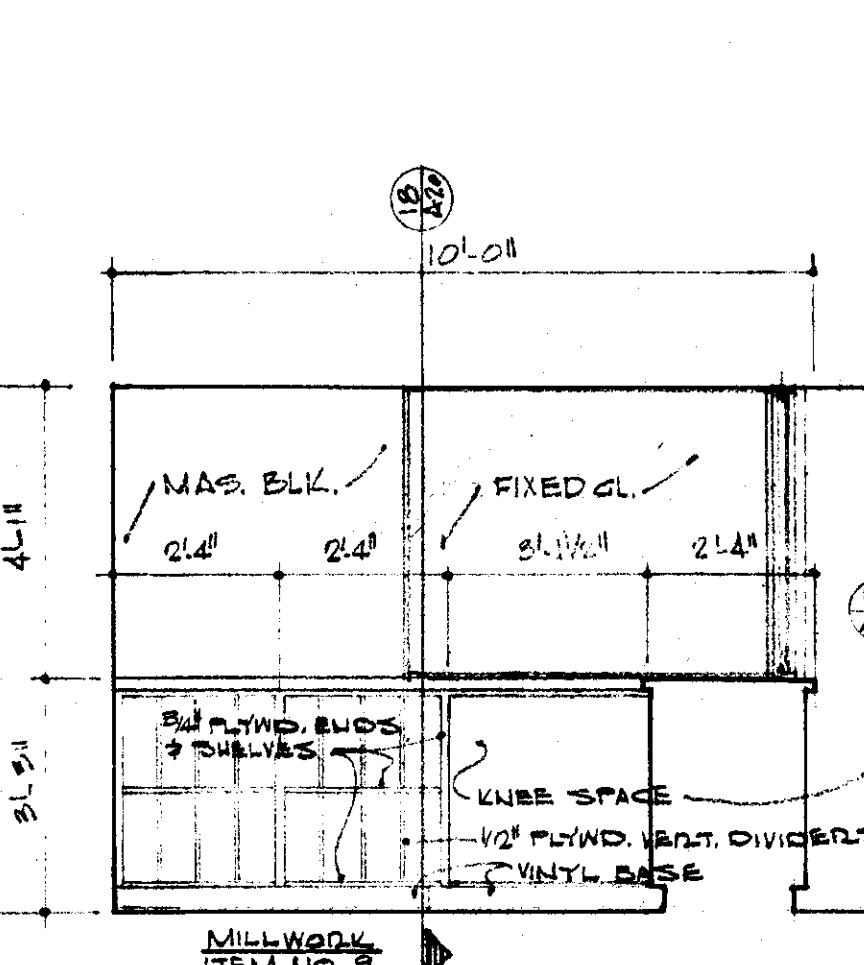

10 COUNTER  
CONTROL ROOM - 175

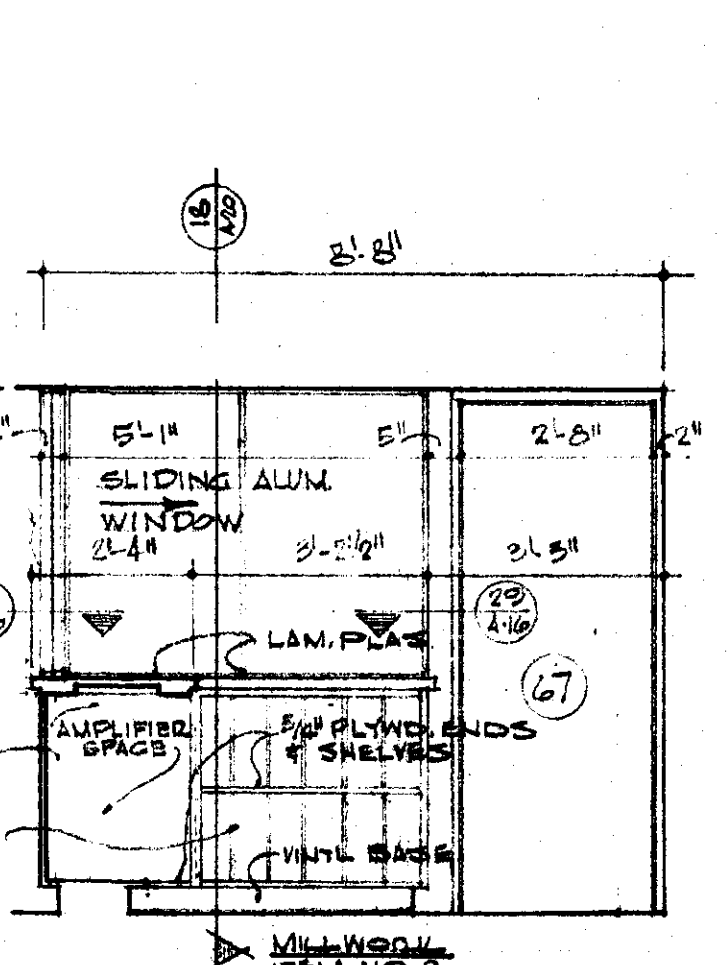

11 COUNTER  
CONTROL ROOM - 175

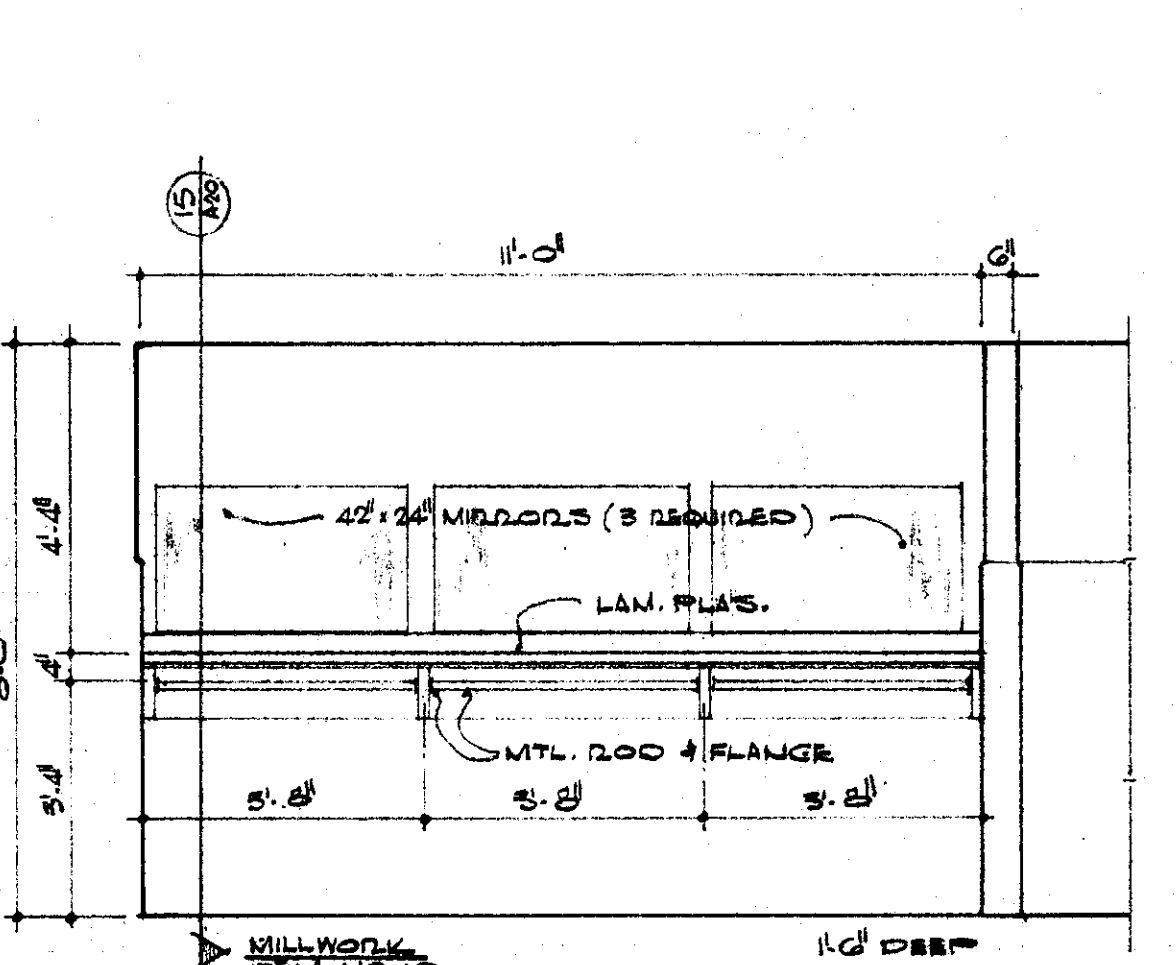

12 COUNTER WITH RACK  
WOMEN - 161 EAST WALL

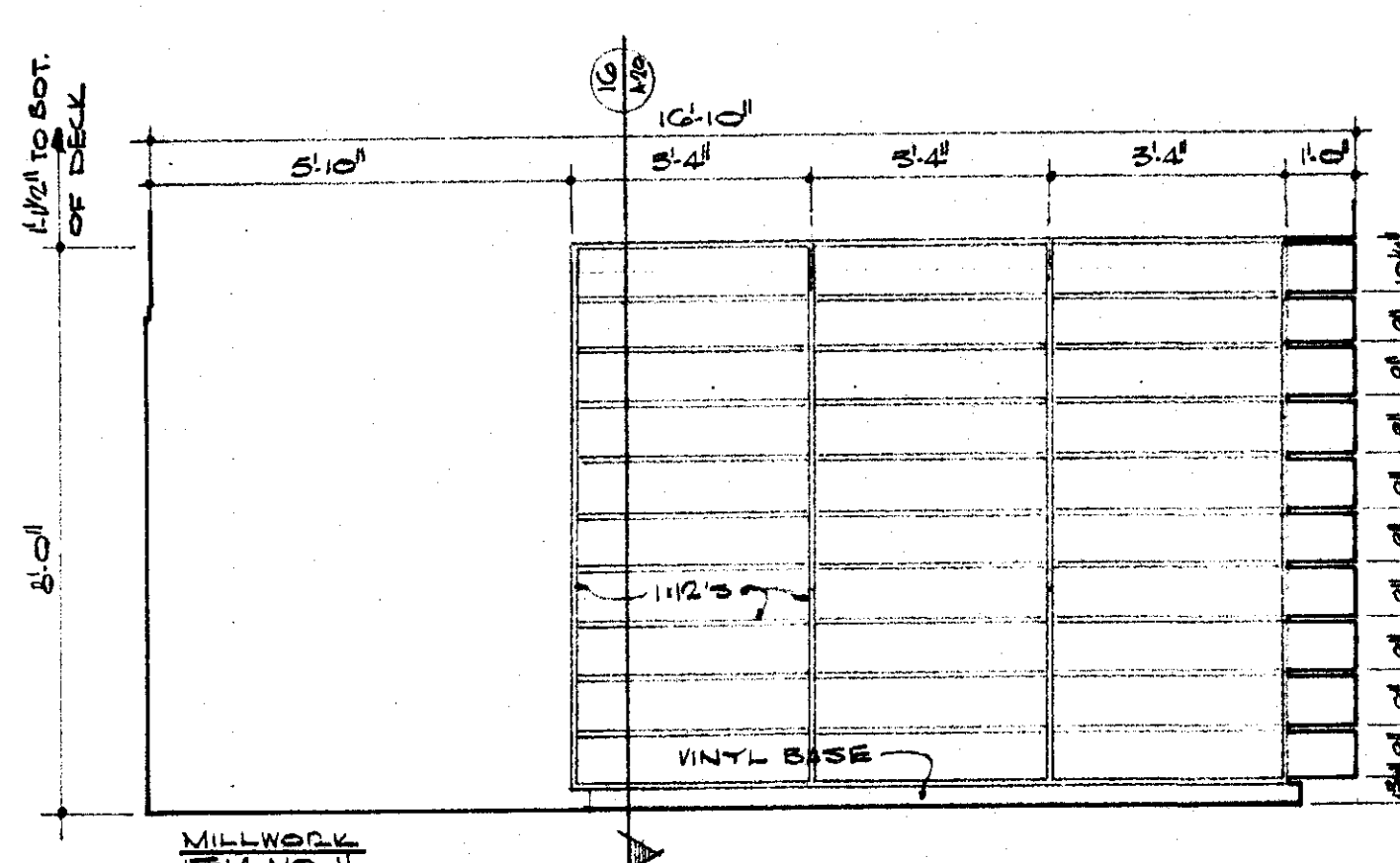

13 STOR. SHELVING  
LIBRARY - 105 SOUTH WALL

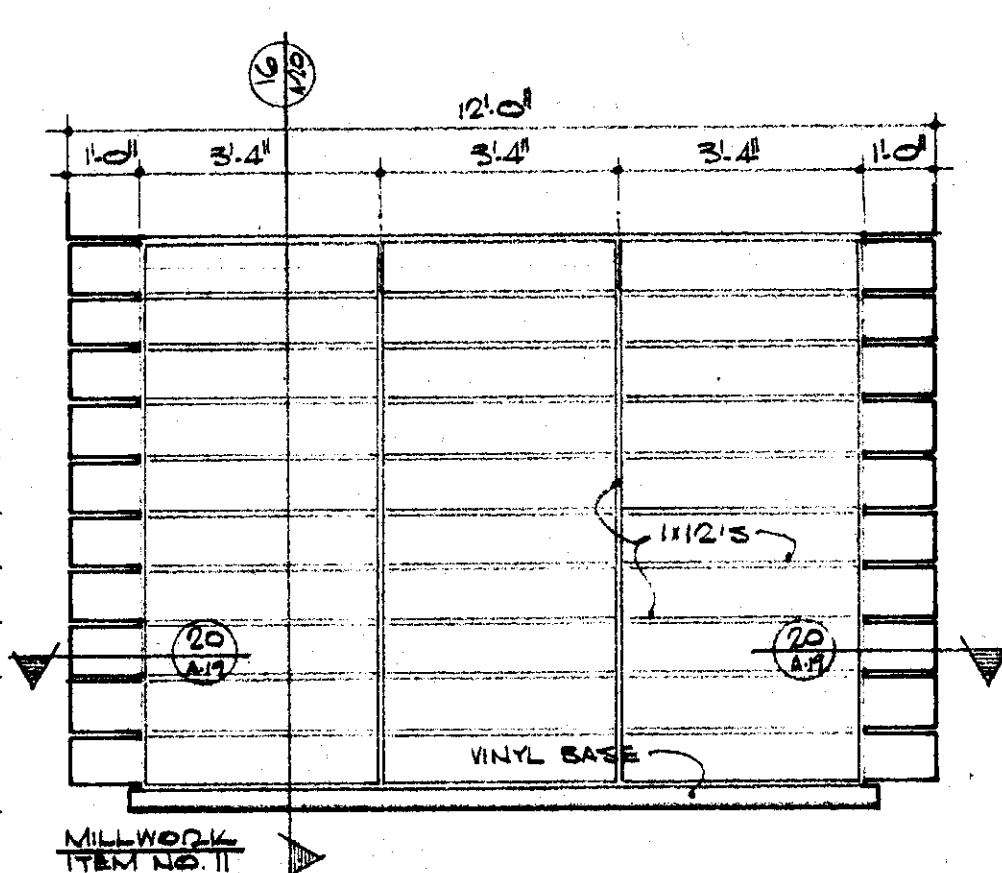

14 STOR. SHELVING  
LIBRARY - 105 SOUTH WALL

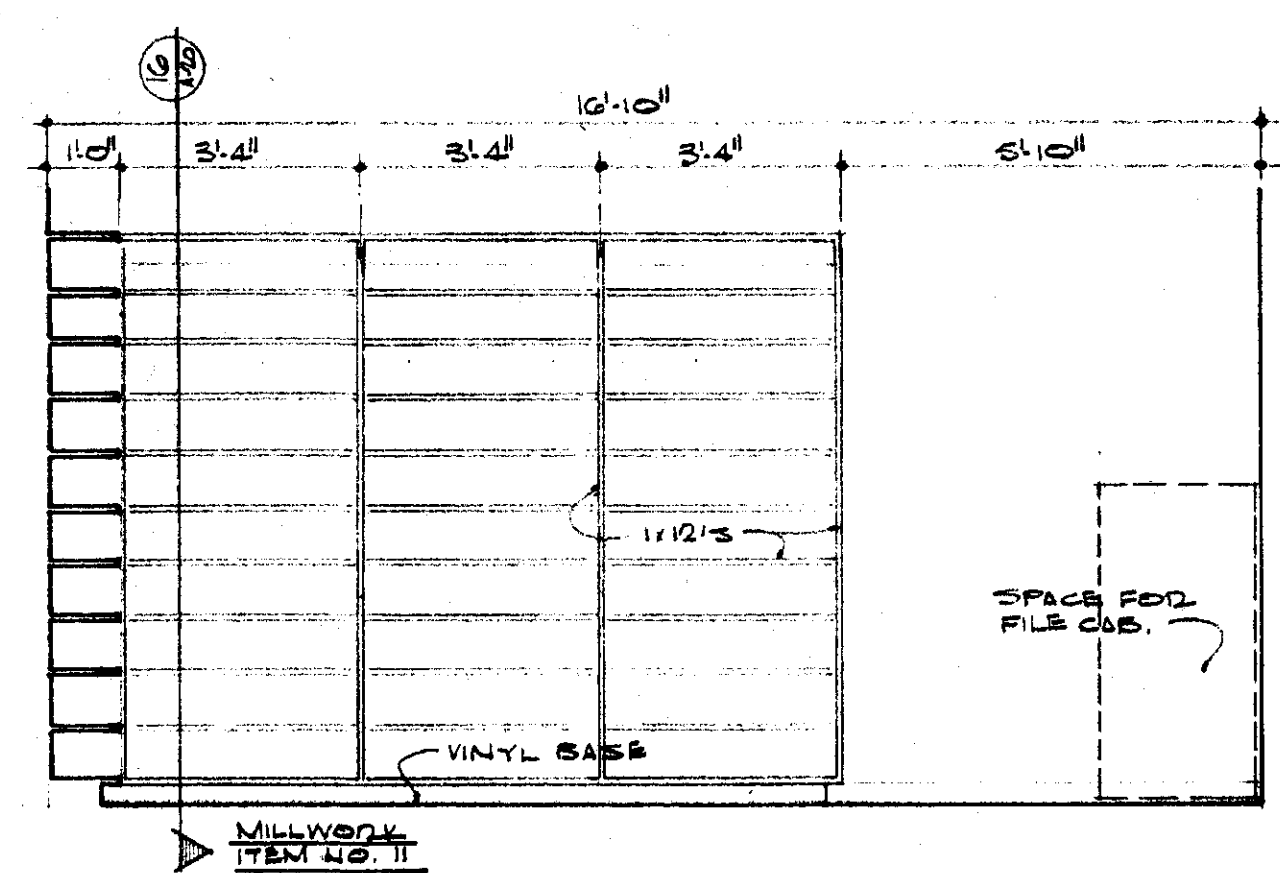

15 STOR. SHELVING  
LIBRARY - 105 SOUTH WALL

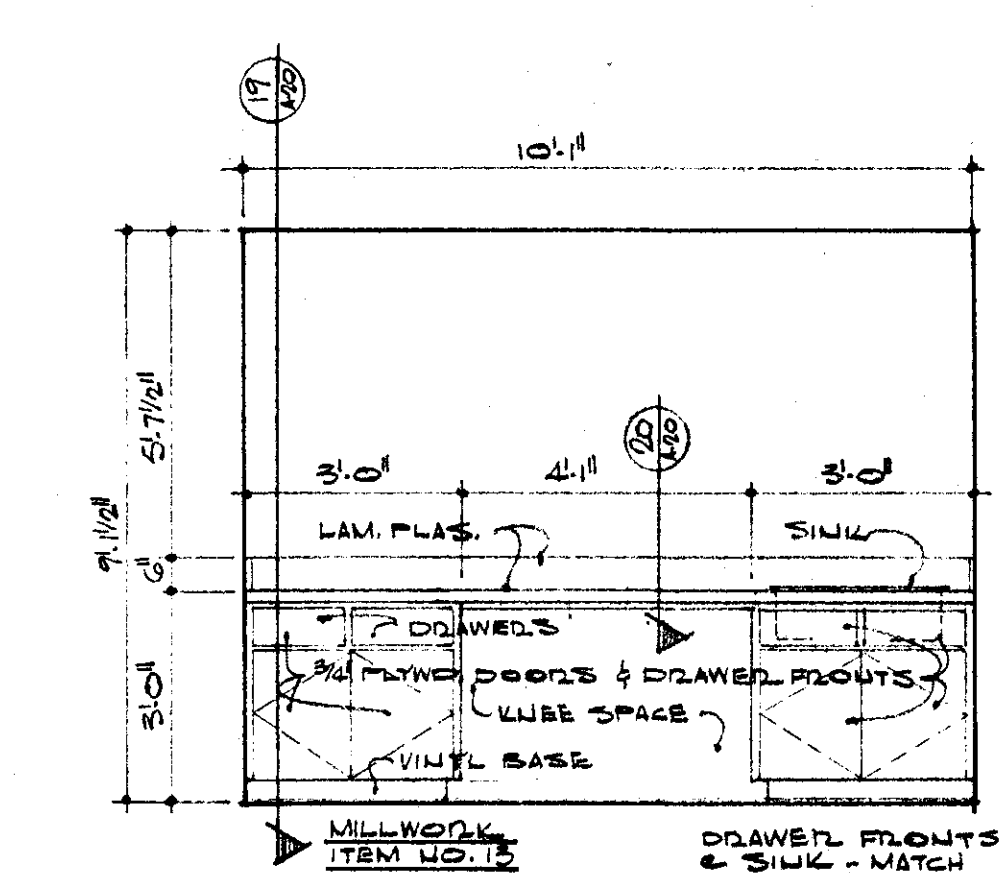

16 CABINET  
INSTRUMENT REPAIR - 172 SOUTH WALL

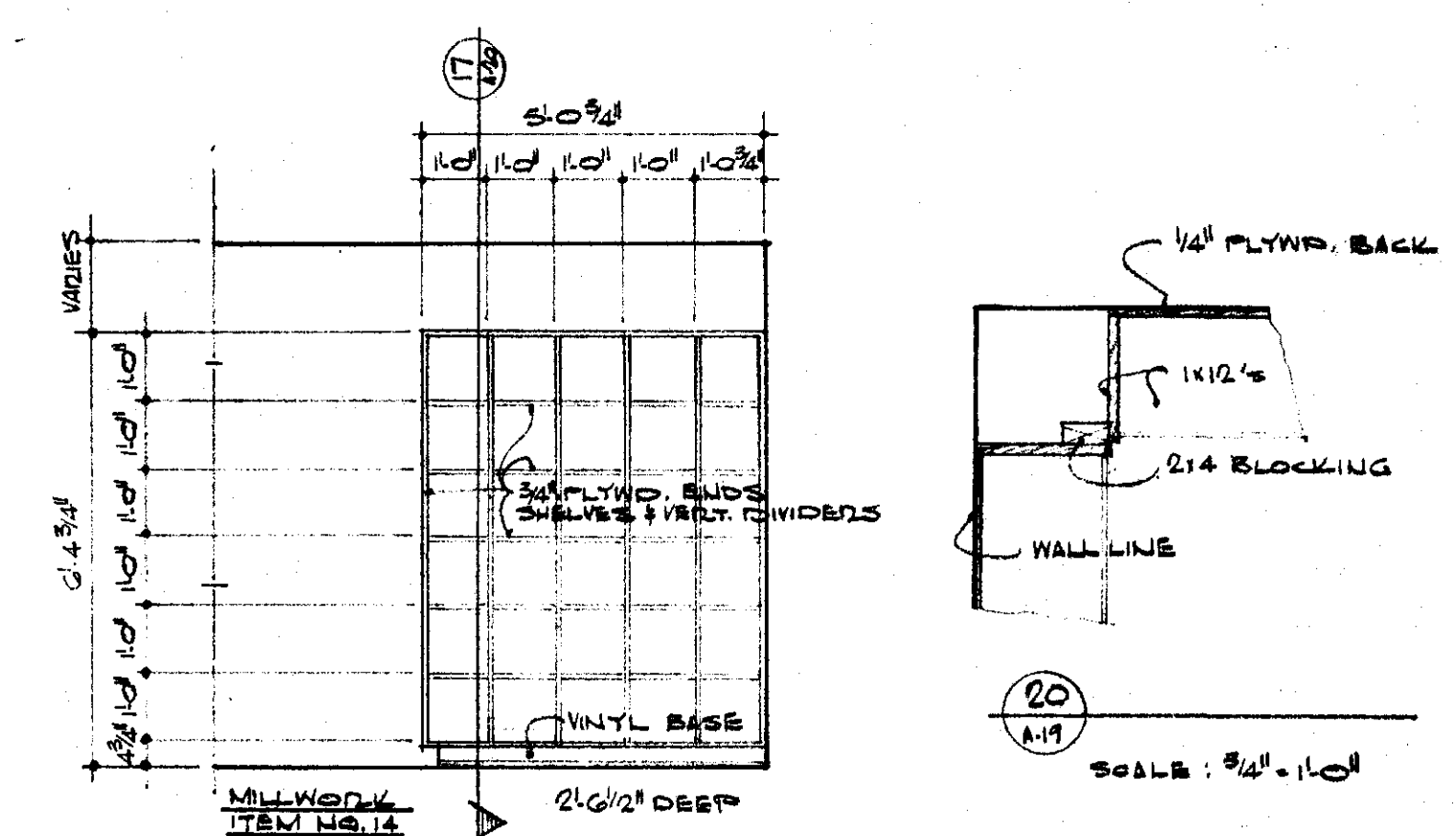

17 HAT SHELVES  
UNIFORM STORAGE - 201 EAST WALL

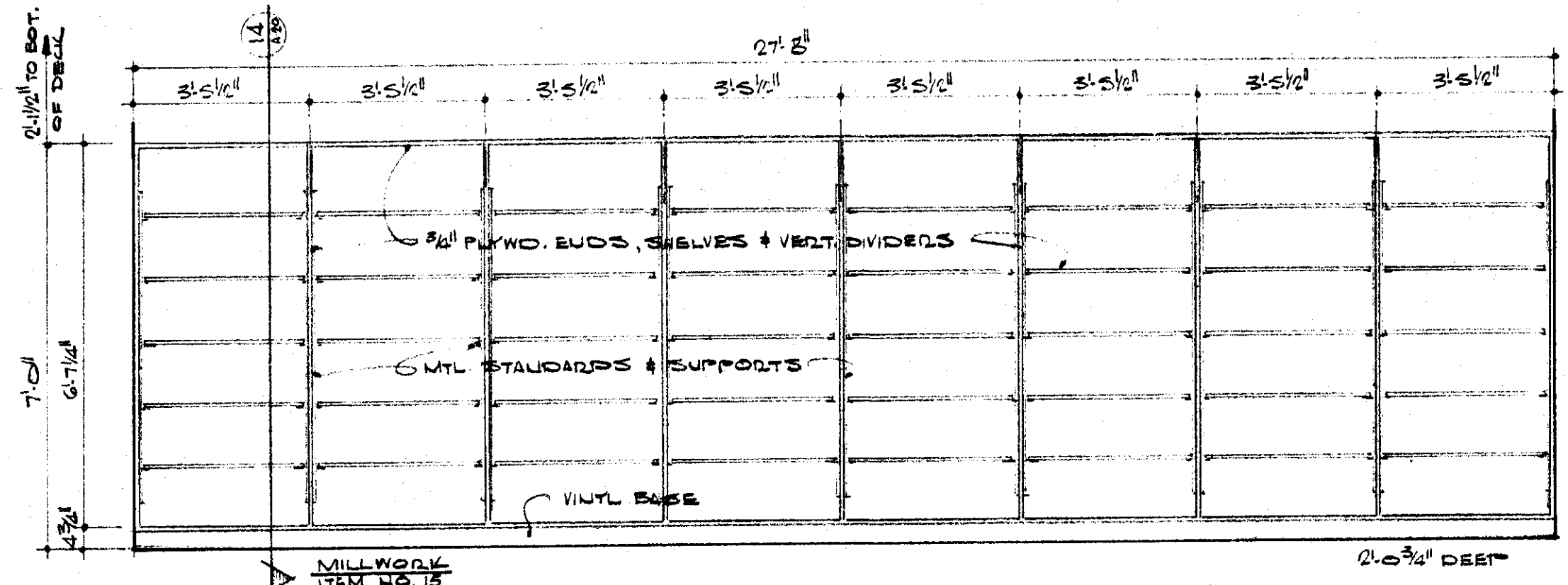

18 STORAGE SHELVING  
INSTRUMENT STORAGE - 171 SOUTH WALL

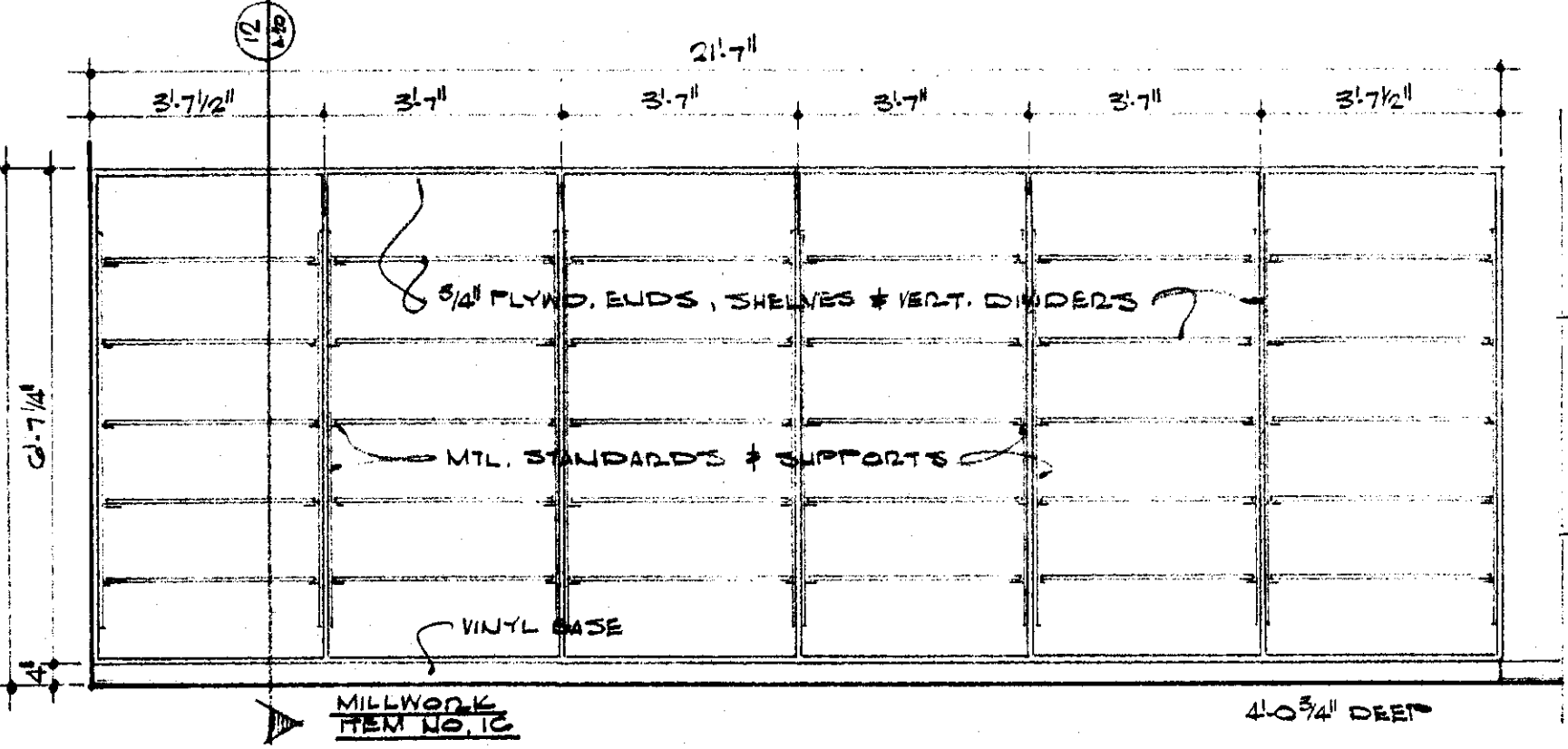

19 STORAGE SHELVING  
INSTRUMENT STORAGE - 171 NORTH WALL

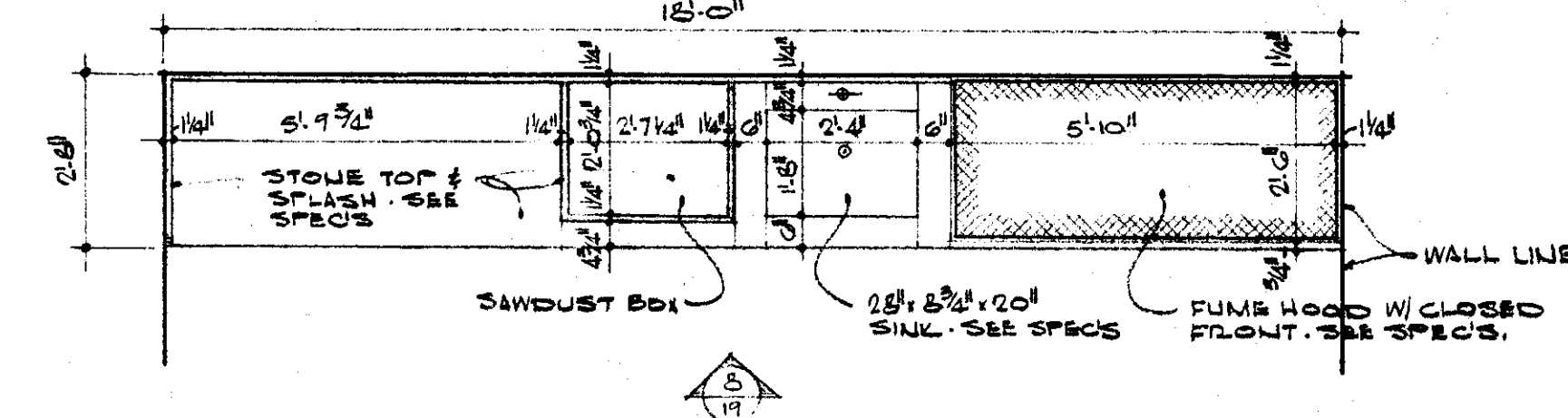

ENLARGED CABINET PLAN — ART STUDIO - 120  
SCALE: 3/8" = 1'-0" EAST WALL

SCALE ALL ELEVATIONS UNLESS OTHERWISE NOTED: 3/8" = 1'-0"

	DATE NOV. 15, 1965	FINE ARTS CENTER ARKANSAS STATE COLLEGE JONESBORO ARKANSAS	SHEET NUMBER	
	DRAWN BY L.H. / H.L.		<b>A-19</b>	
	CHECKED BY A.E.S.			COMMISSION NUMBER
	REVISIONS			42965
<b>STUCK, FRIER, LANE &amp; SCOTT, INC., ARCHITECTS</b> 601 SOUTHWEST DRIVE • JONESBORO, ARKANSAS				



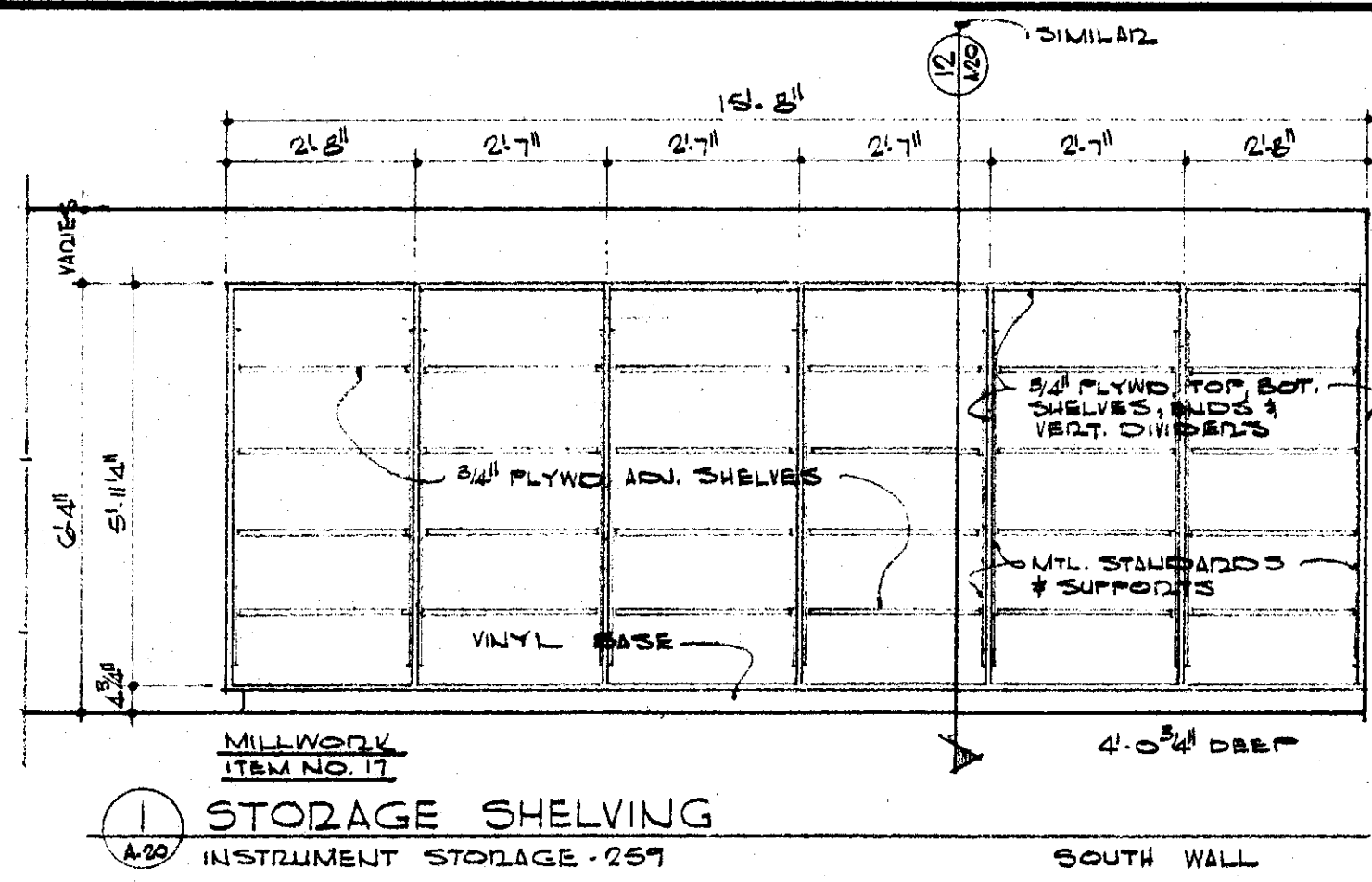

1 STORAGE SHELVING  
INSTRUMENT STORAGE - 259  
SOUTH WALL

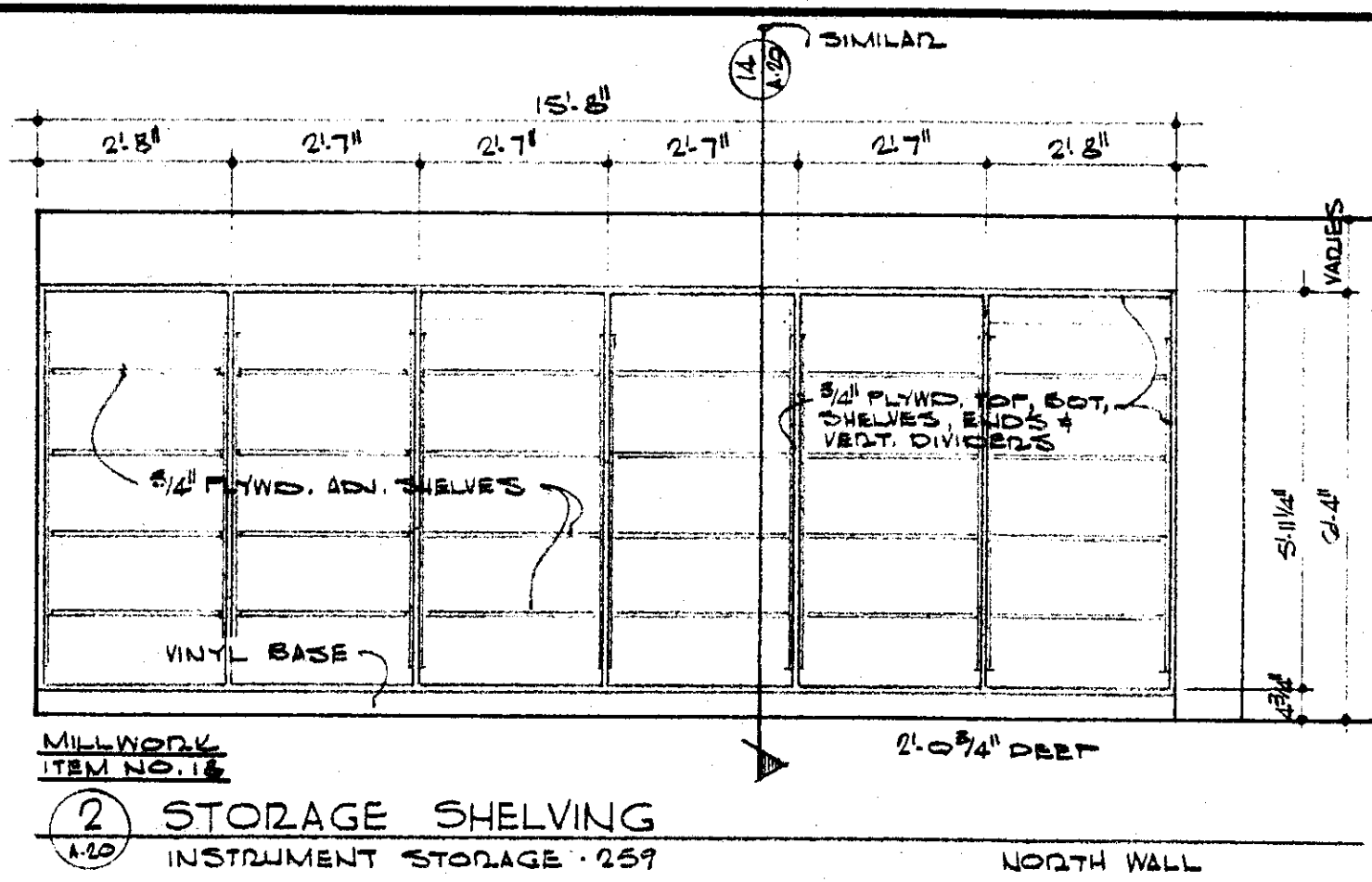

2 STORAGE SHELVING  
INSTRUMENT STORAGE - 259  
NORTH WALL

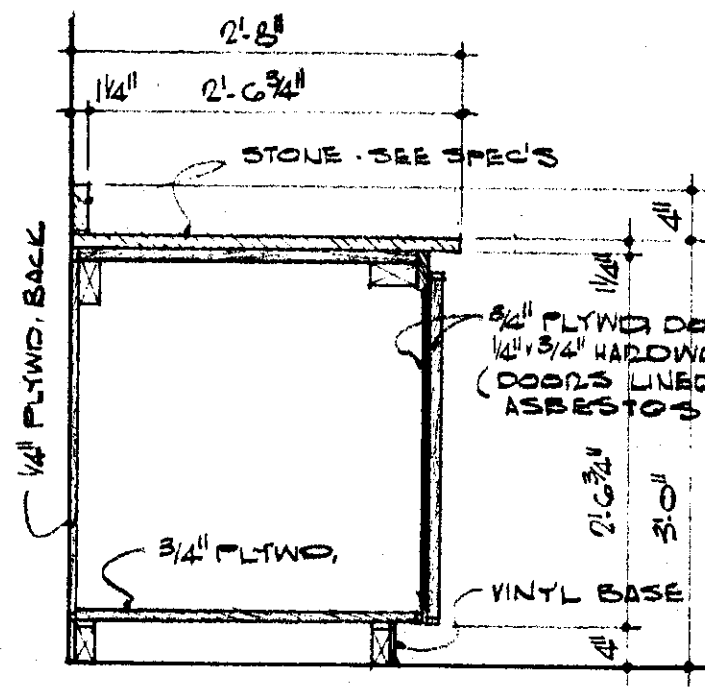

3 SECTION

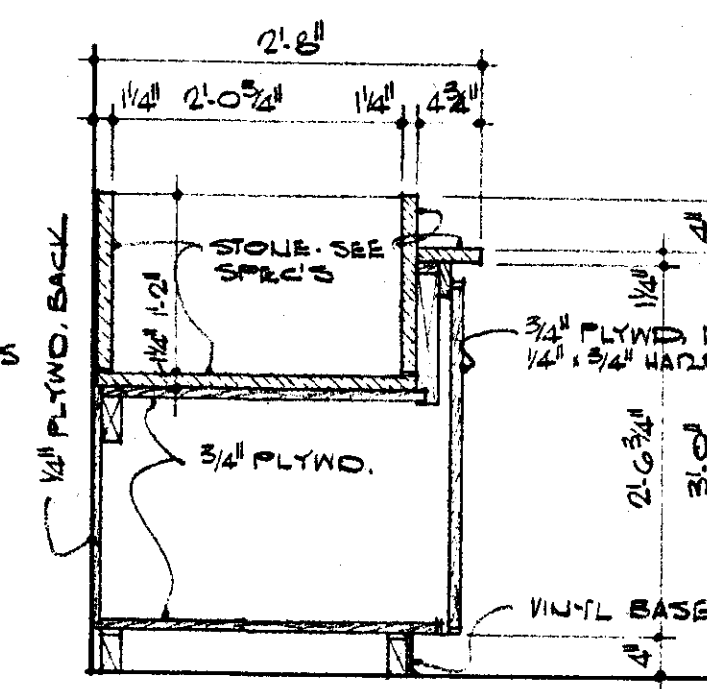

4 SECTION

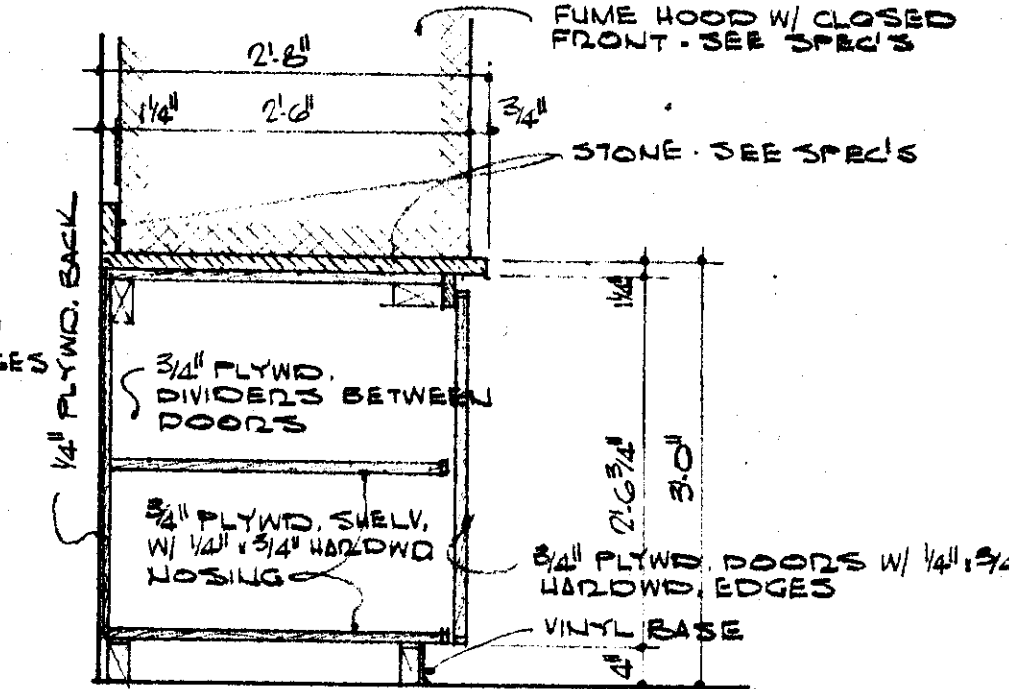

5 SECTION

SCALE ALL ELEVATIONS UNLESS OTHERWISE NOTED : 3/8\"/>

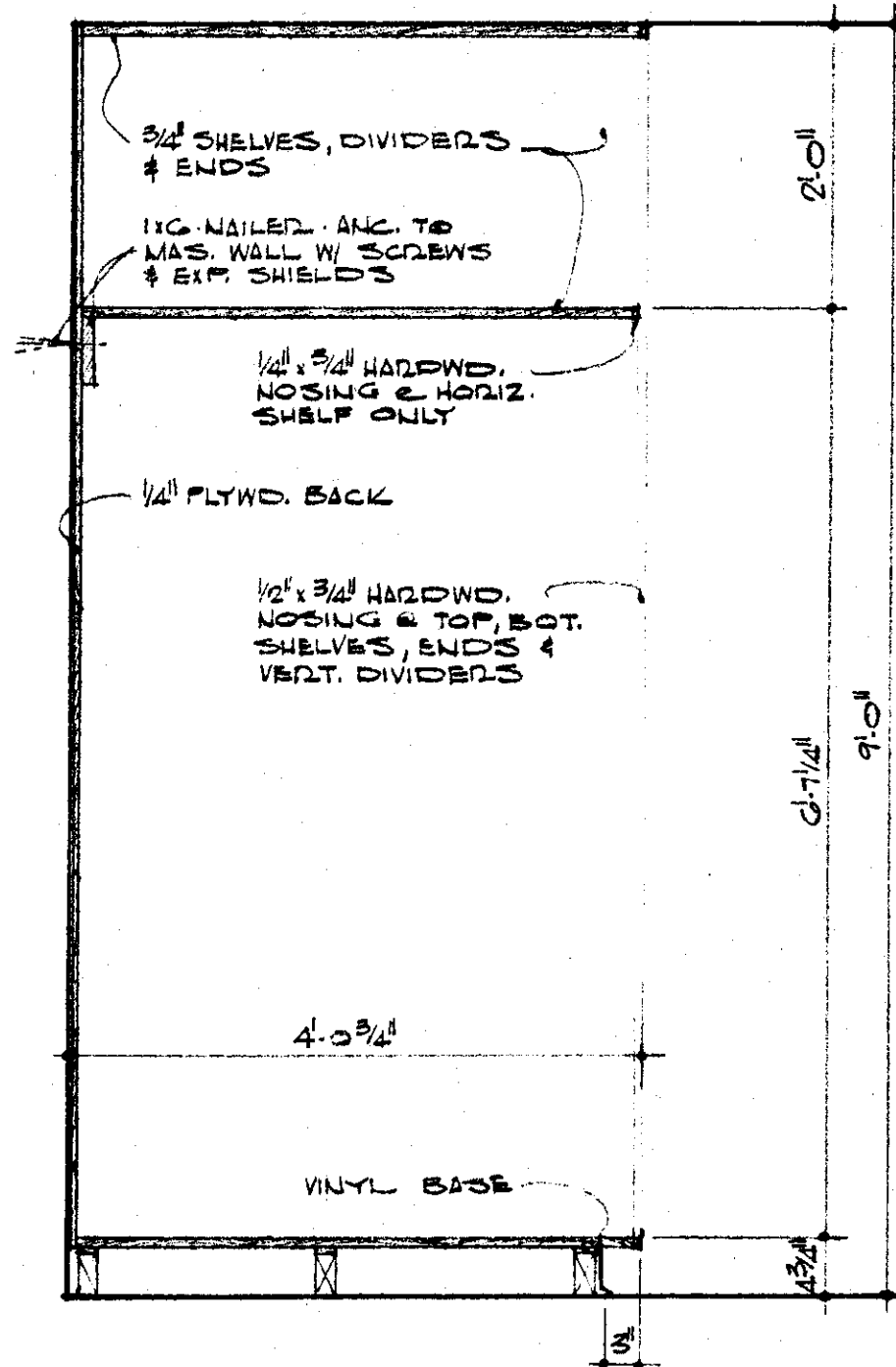

6 SECTION

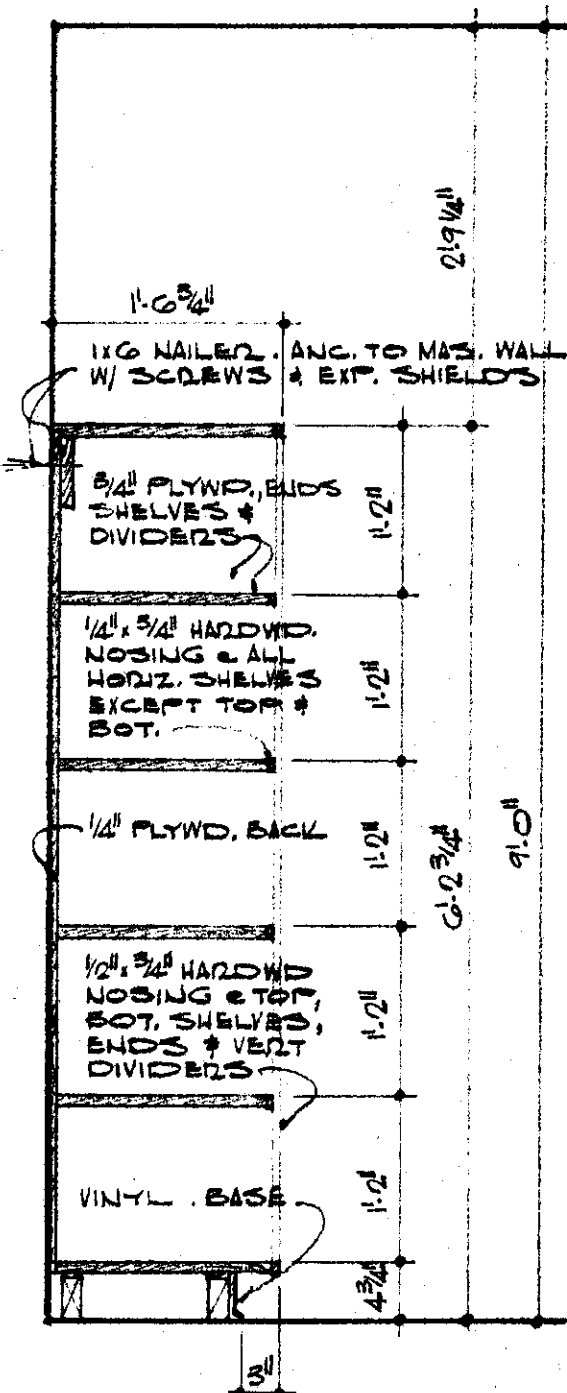

7 SECTION

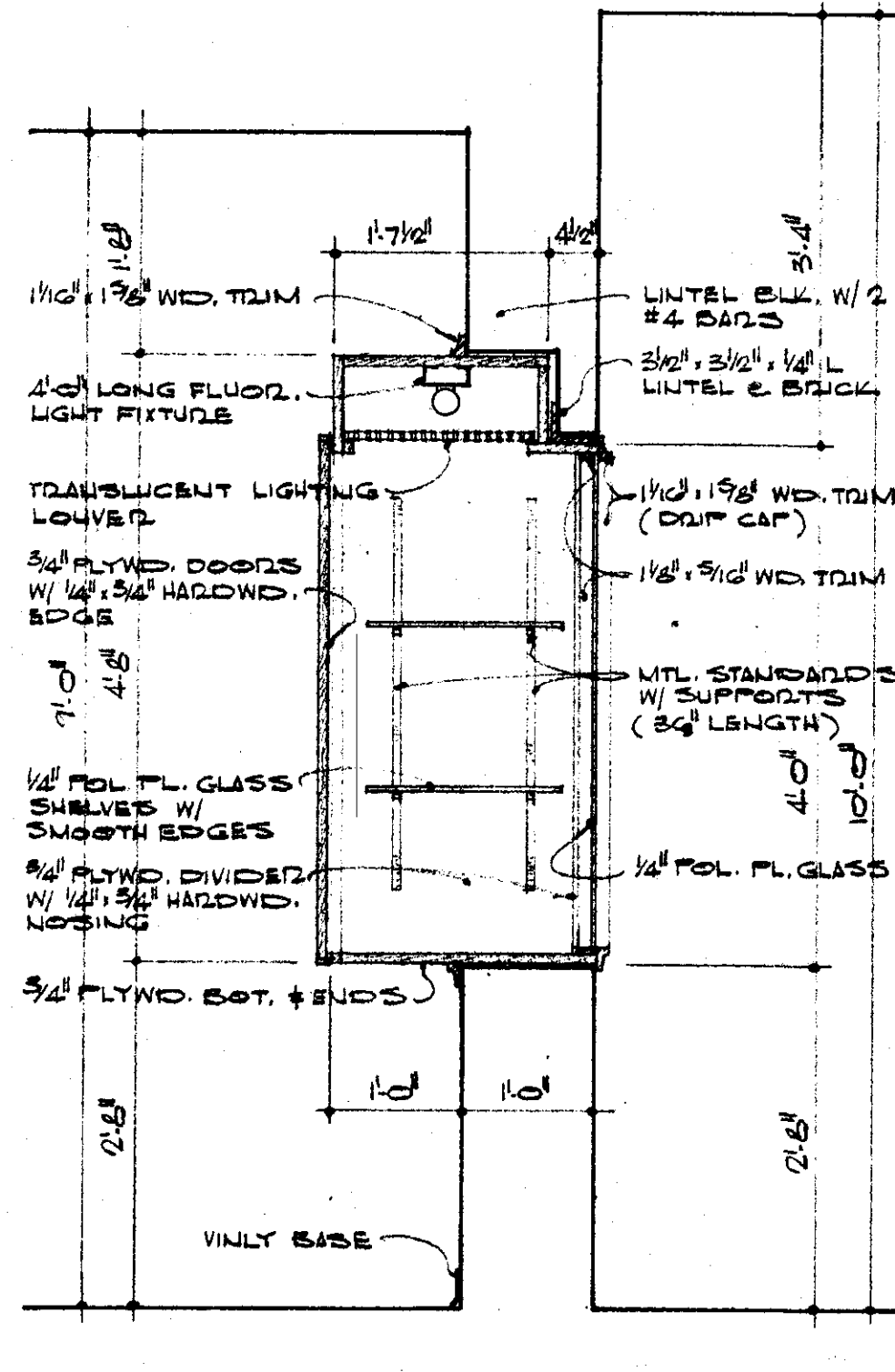

8 SECTION

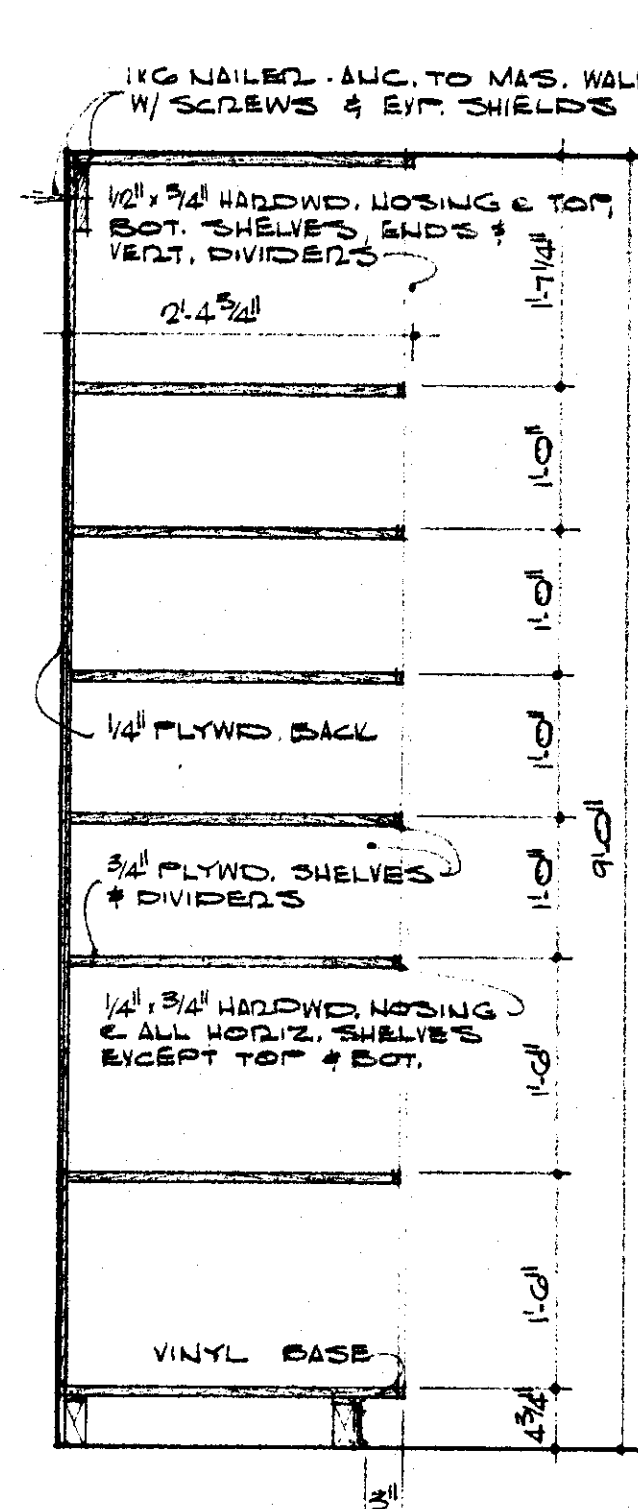

9 SECTION

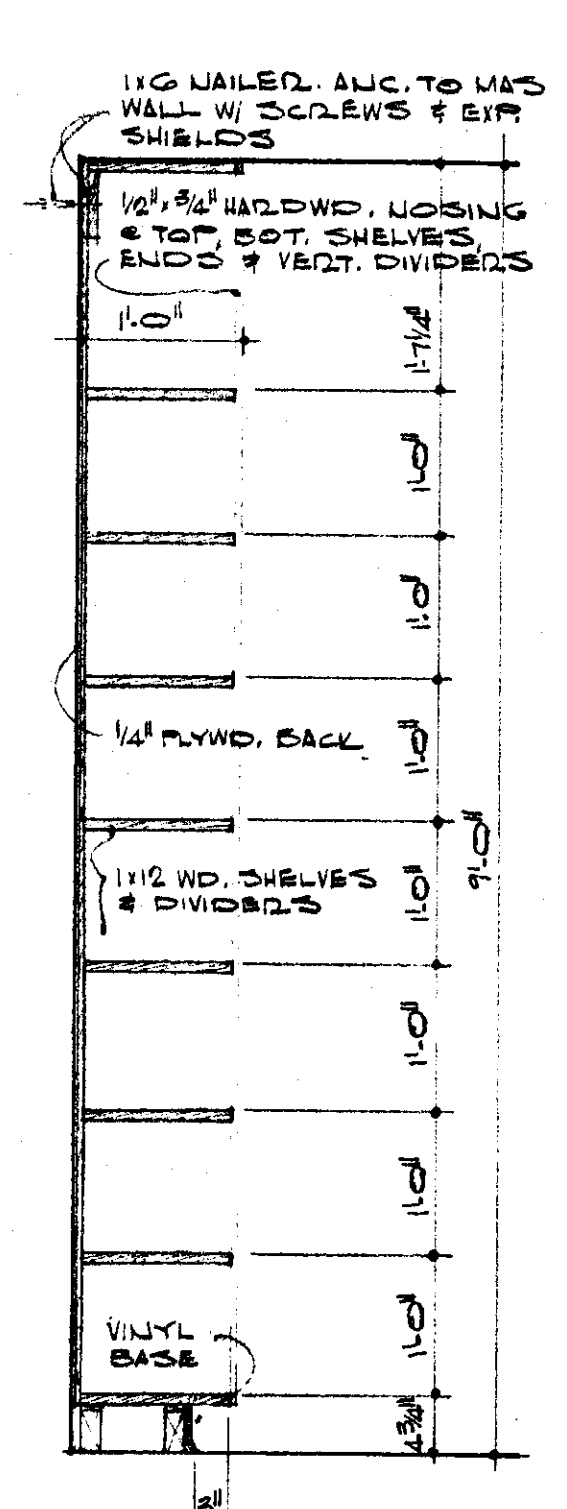

10 SECTION

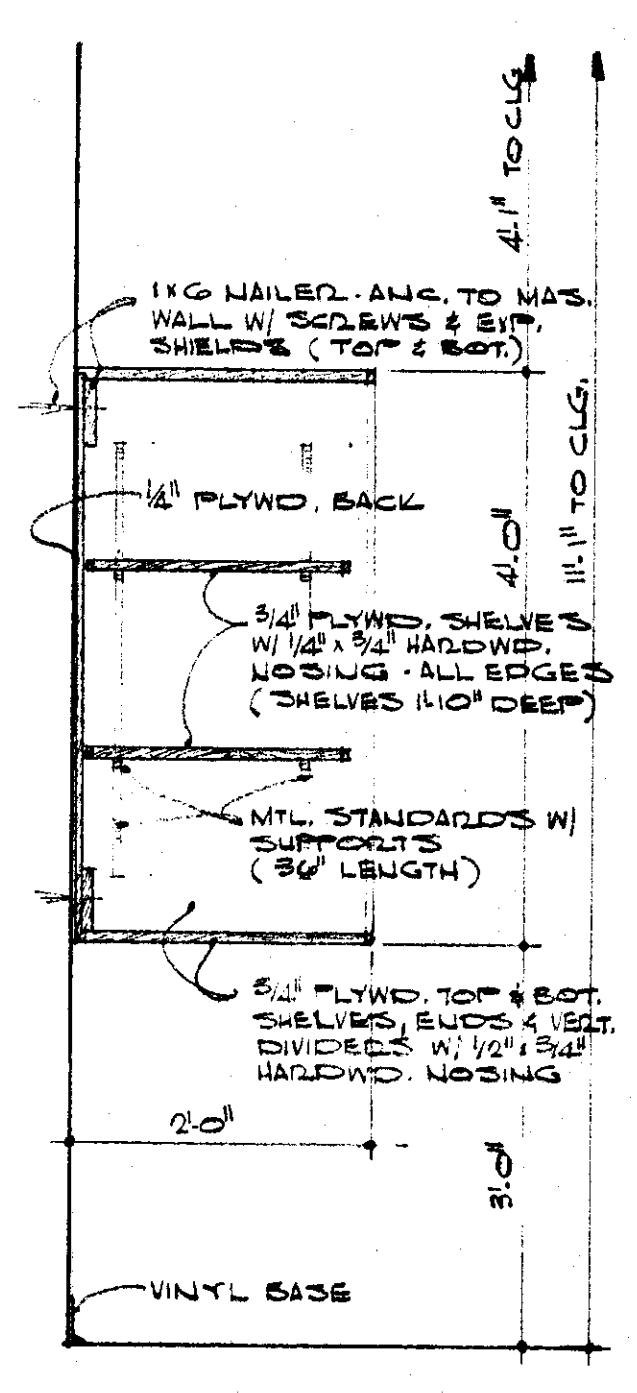

11 SECTION

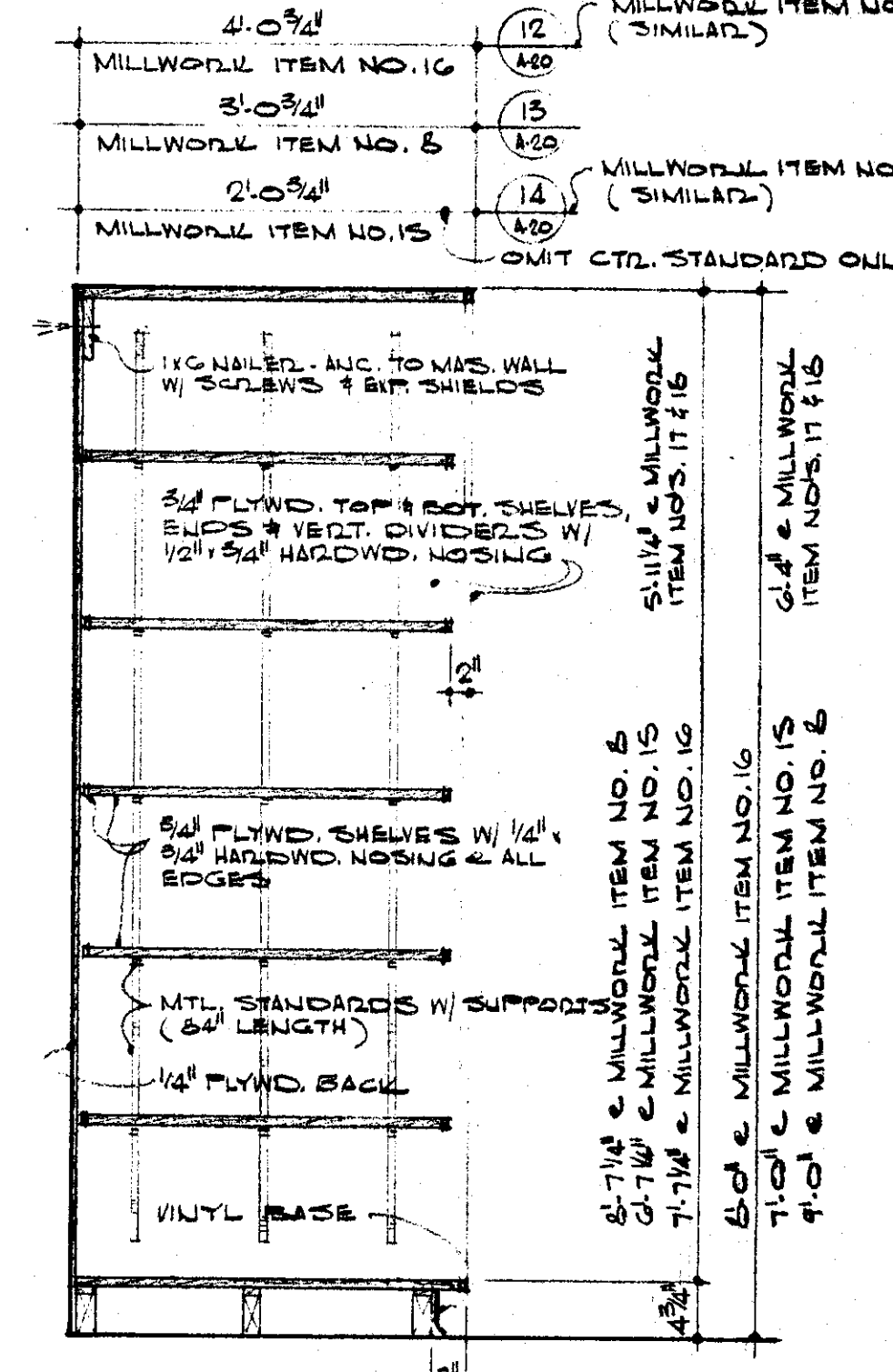

12 SECTION  
13 SECTION  
14 SECTION

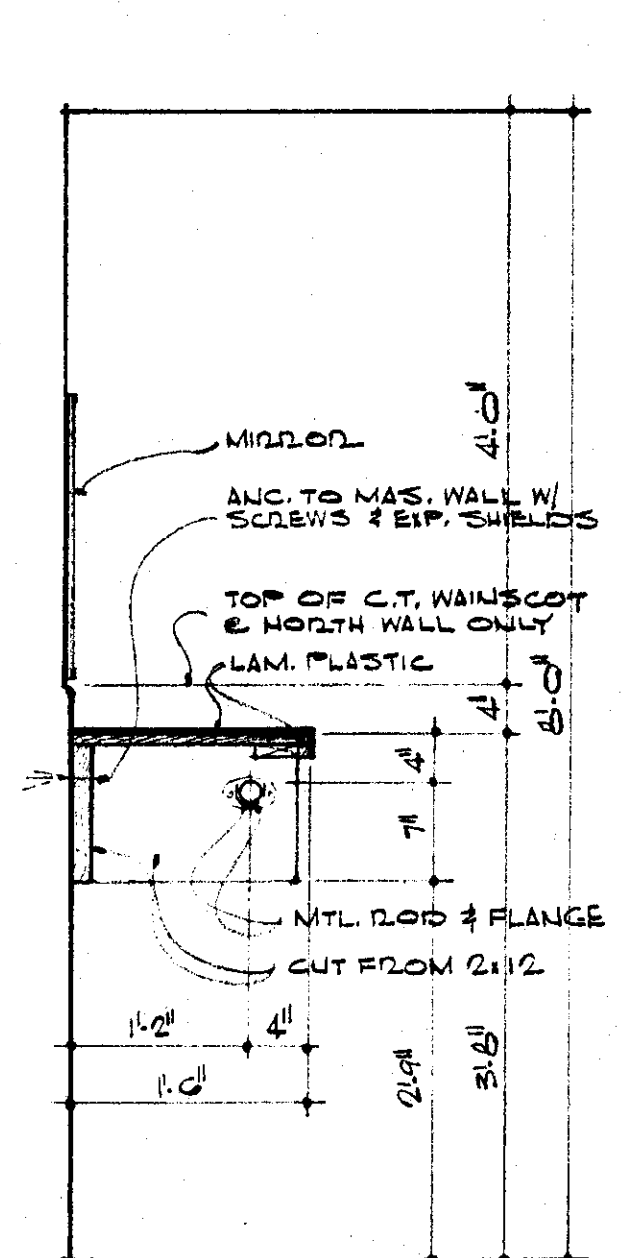

15 SECTION

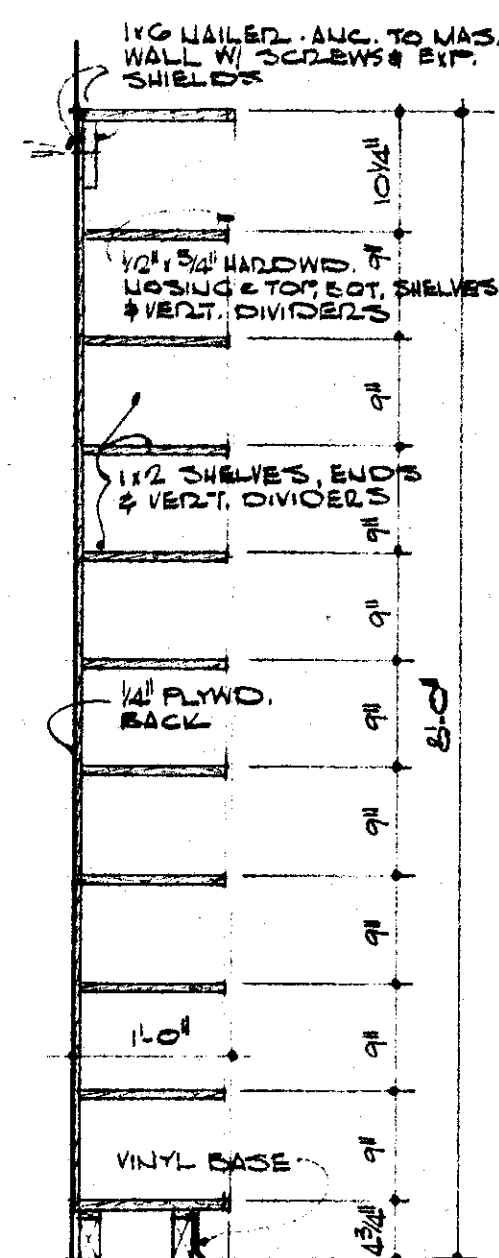

16 SECTION

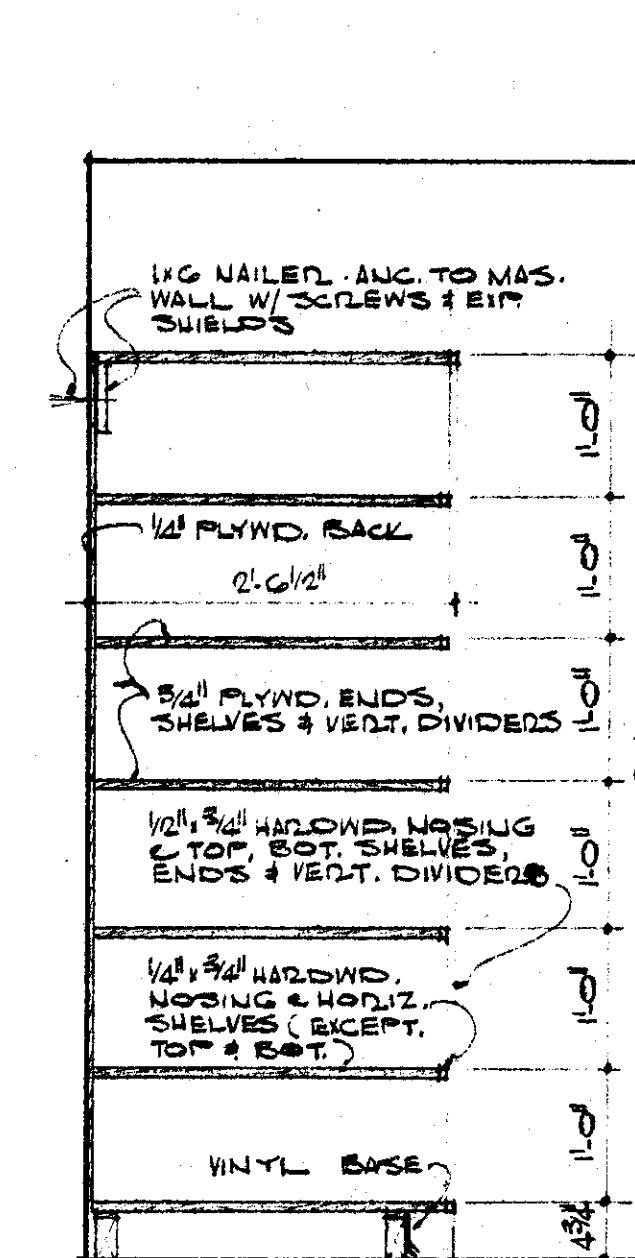

17 SECTION

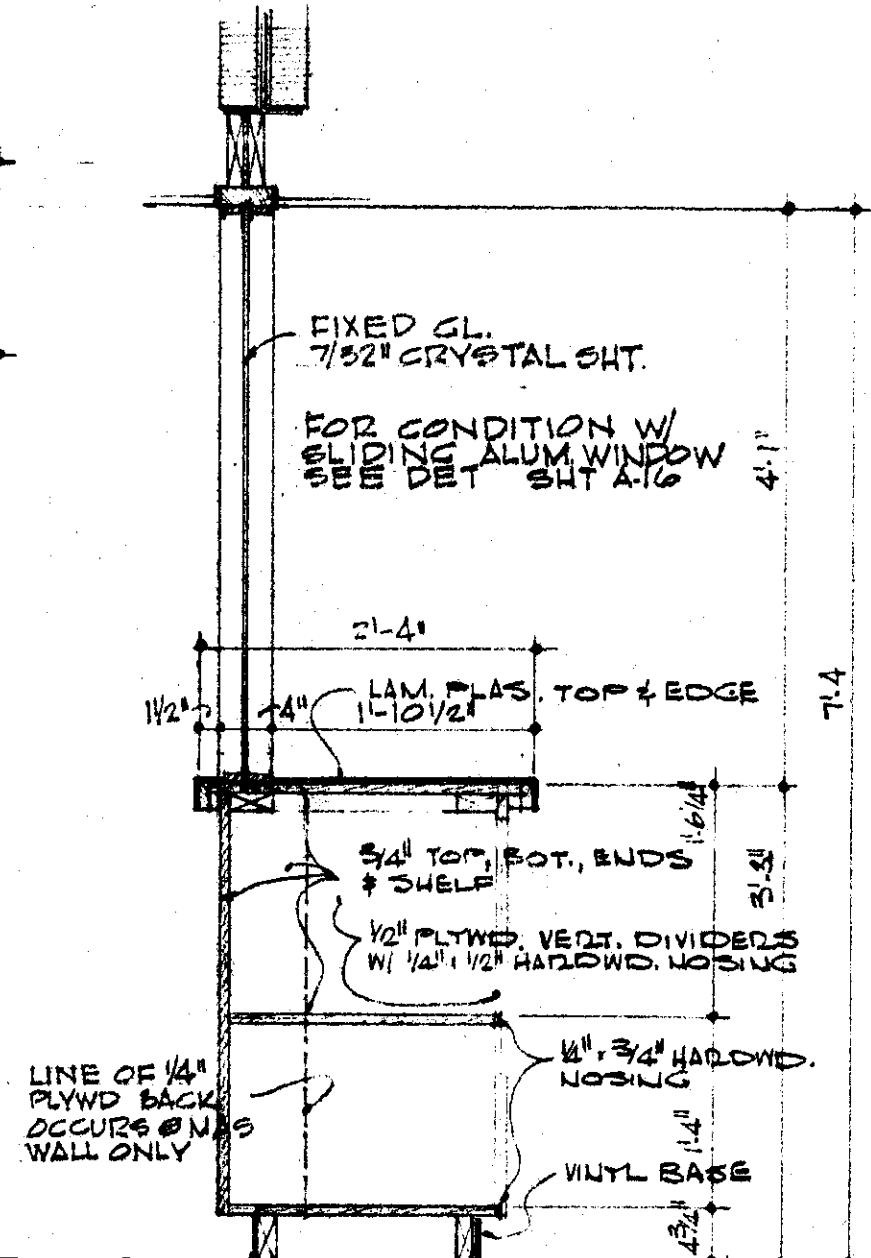

18 SECTION

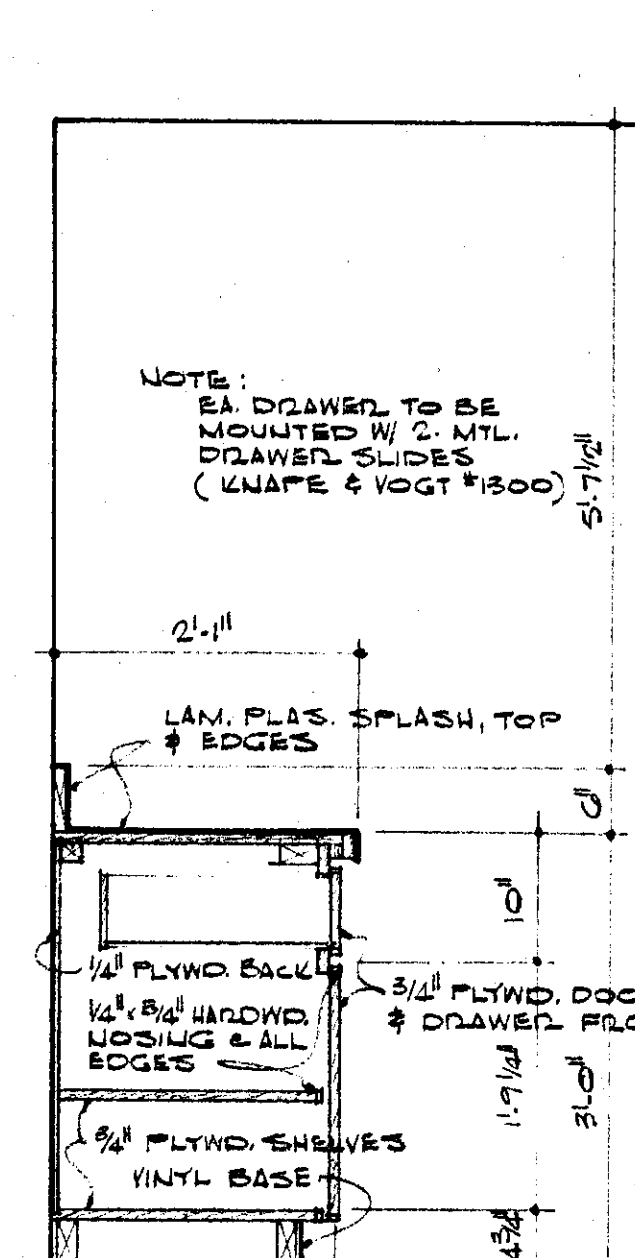

19 SECTION

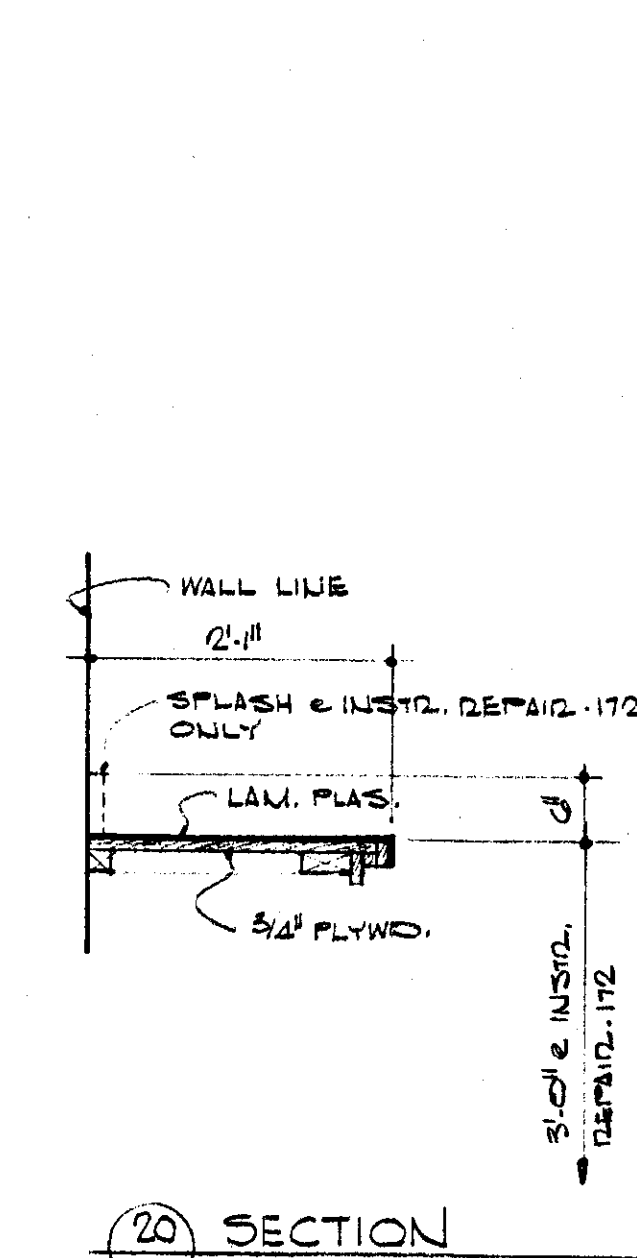

20 SECTION

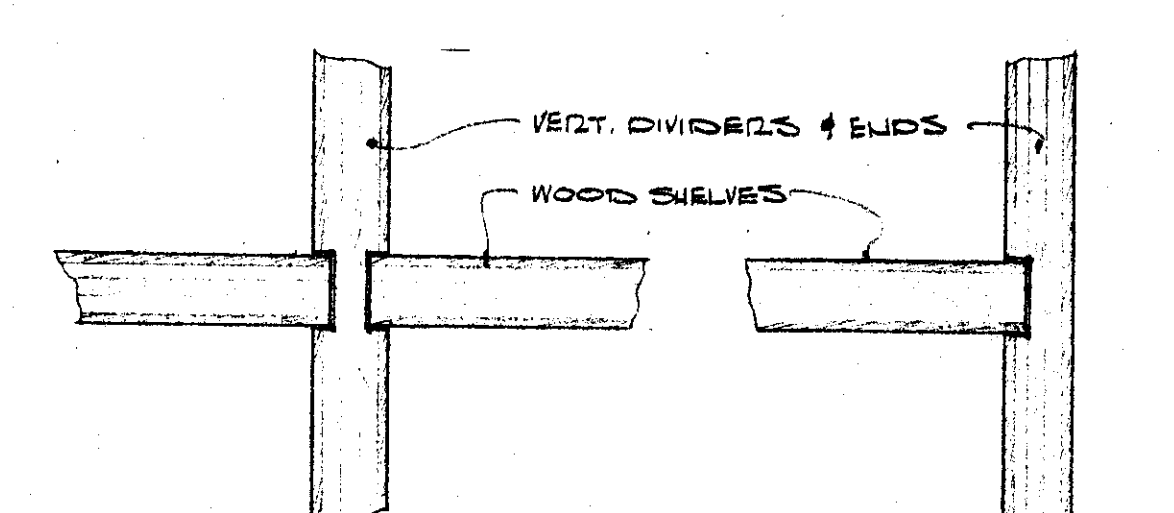

JOINT & SHELVES & VERT. DIVIDERS  
JOINT & ENDS  
TOP & BOT. SHELVES SIMILAR  
SCALE : 1/2\"/>

SCALE ALL SECTIONS UNLESS OTHERWISE NOTED : 3/8\"/>

	DATE NOV. 15, 1965	<b>FINE ARTS CENTER</b> <b>ARKANSAS STATE COLLEGE</b> JONESBORO ARKANSAS <b>STUCK, FRIER, LANE &amp; SCOTT, INC., ARCHITECTS</b> 601 SOUTHWEST DRIVE • JONESBORO, ARKANSAS	SHEET NUMBER	
	DRAWN BY L.H. / H.L.		<b>A-20</b>	
	CHECKED BY A.E.S.			COMMISSION NUMBER
	REVISIONS			42965



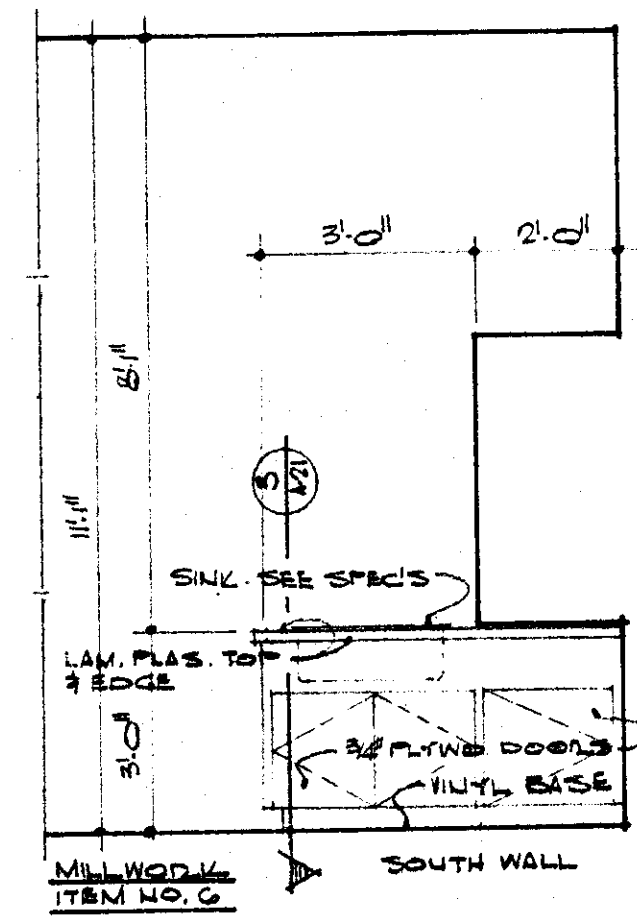

1 CABINET  
ART STUDIO - 116  
SCALE ALL ELEVATIONS UNLESS OTHERWISE NOTED : 3/8" = 1'-0"

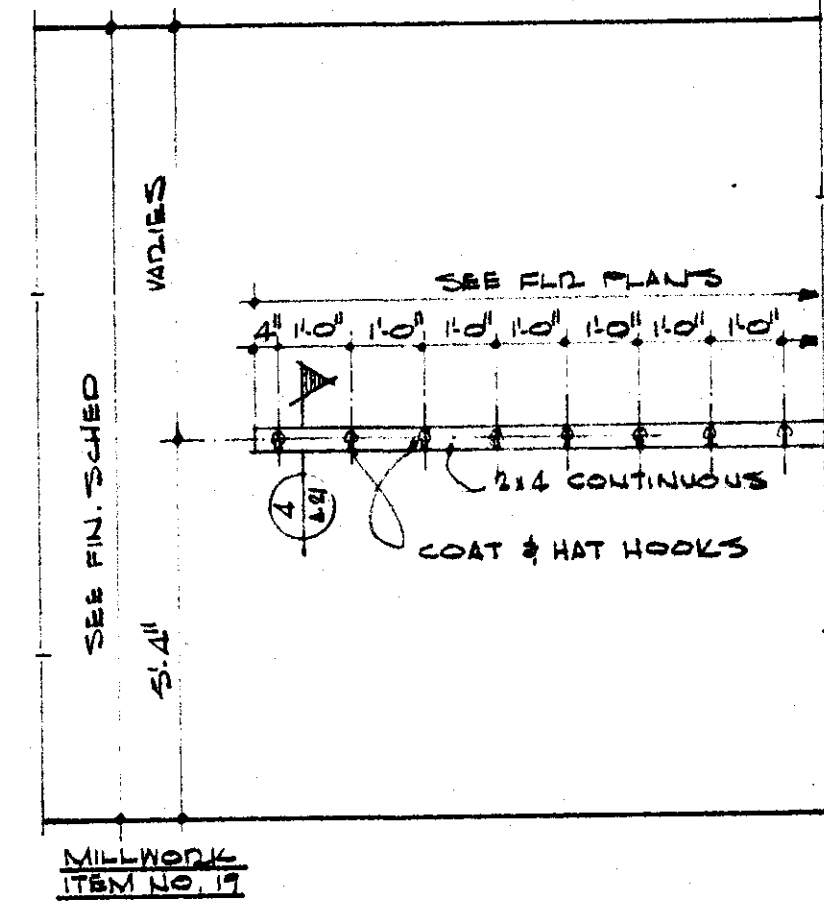

2 COAT RACK  
CHORAL - 106 & BAND - 109  
SCALE ALL ELEVATIONS UNLESS OTHERWISE NOTED : 3/8" = 1'-0"

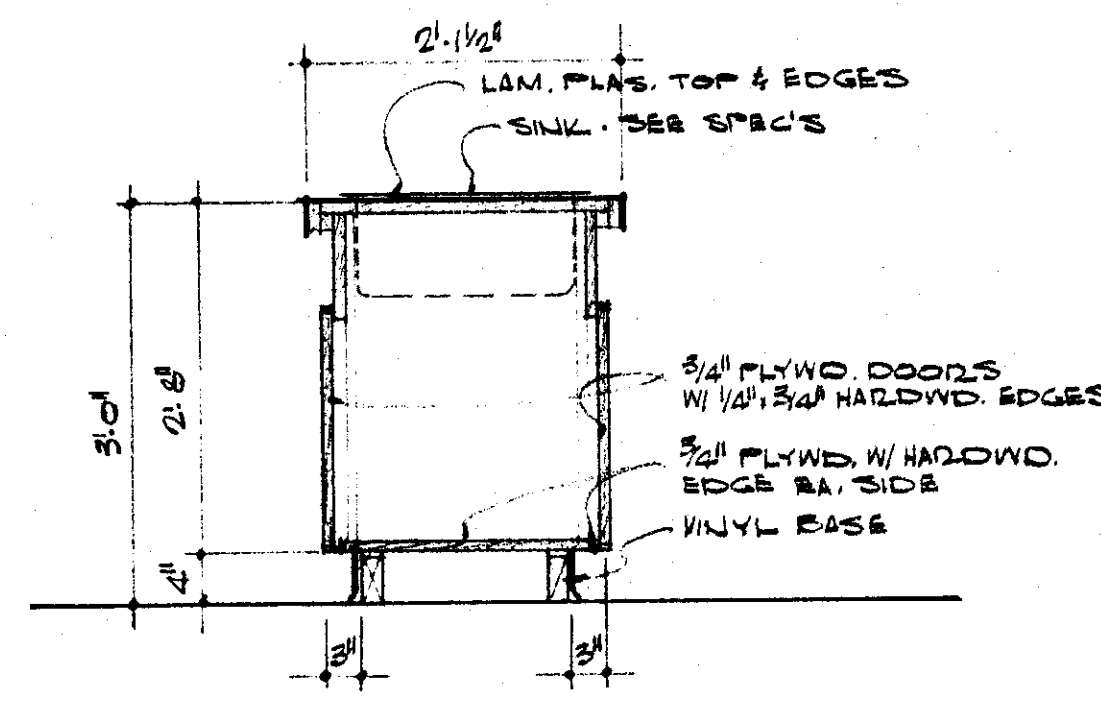

3 SECTION  
SCALE: 3/4" = 1'-0"

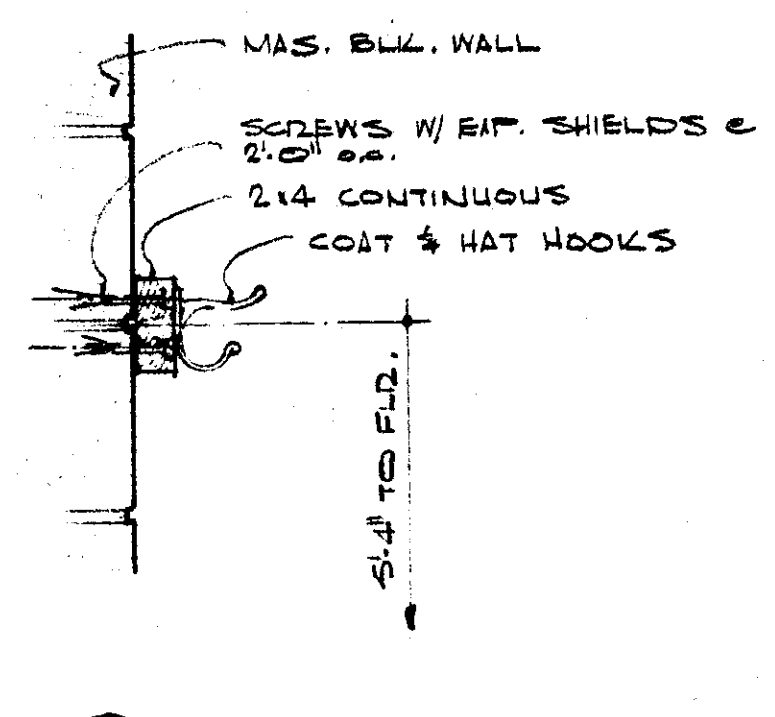

4 SECTION  
SCALE: 1/2" = 1'-0"

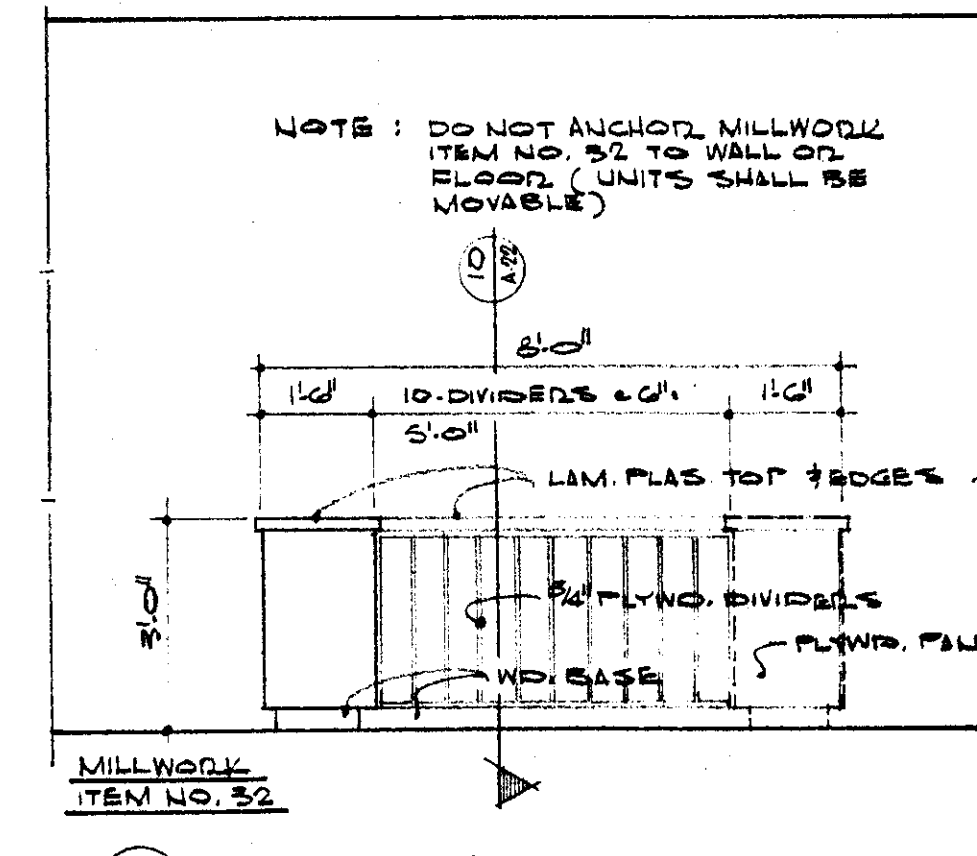

5 INK MIXING  
SCALE: 3/8" = 1'-0"

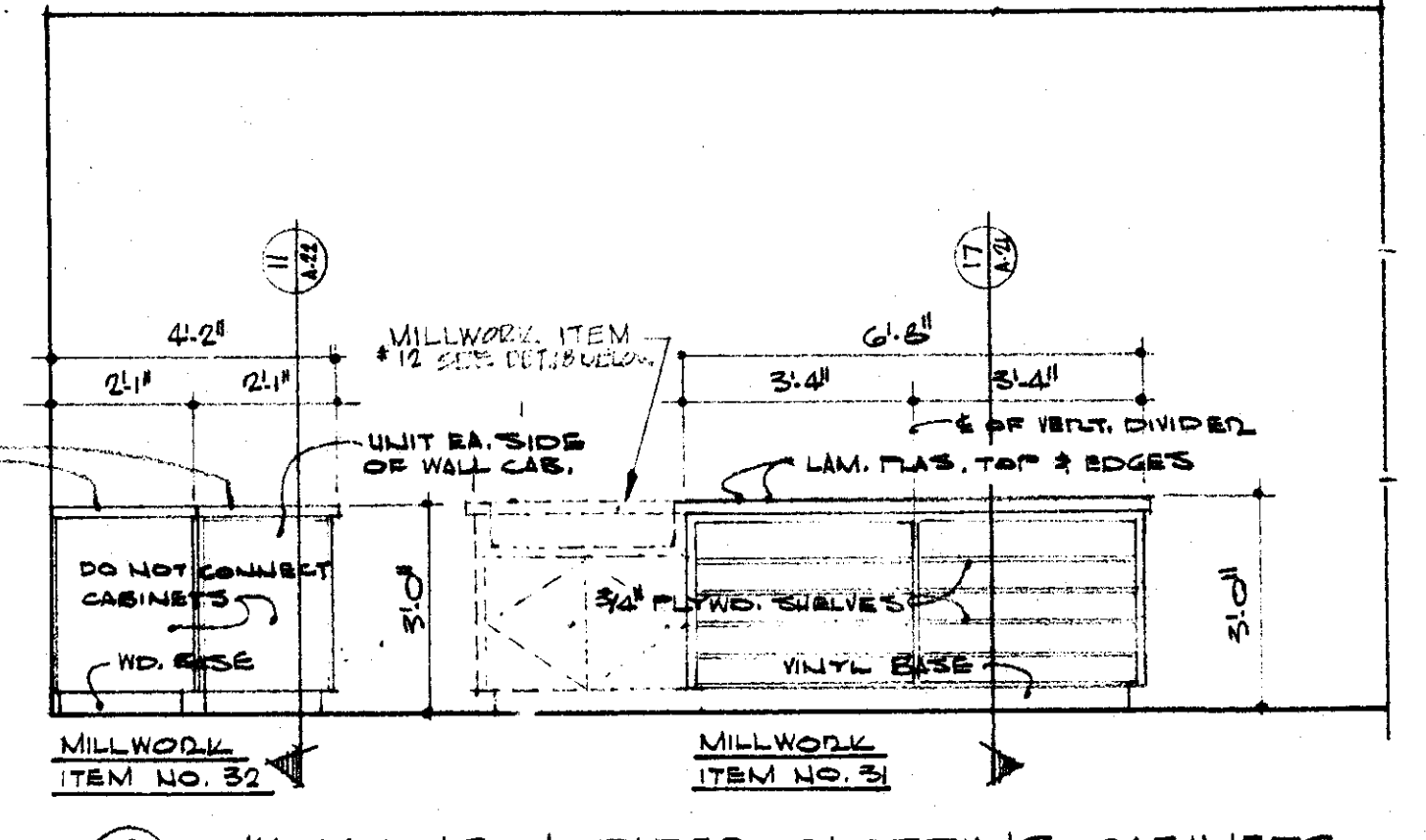

6 INK MIXING & PAPER BLOTTER CABINETS  
SCALE: 3/8" = 1'-0"

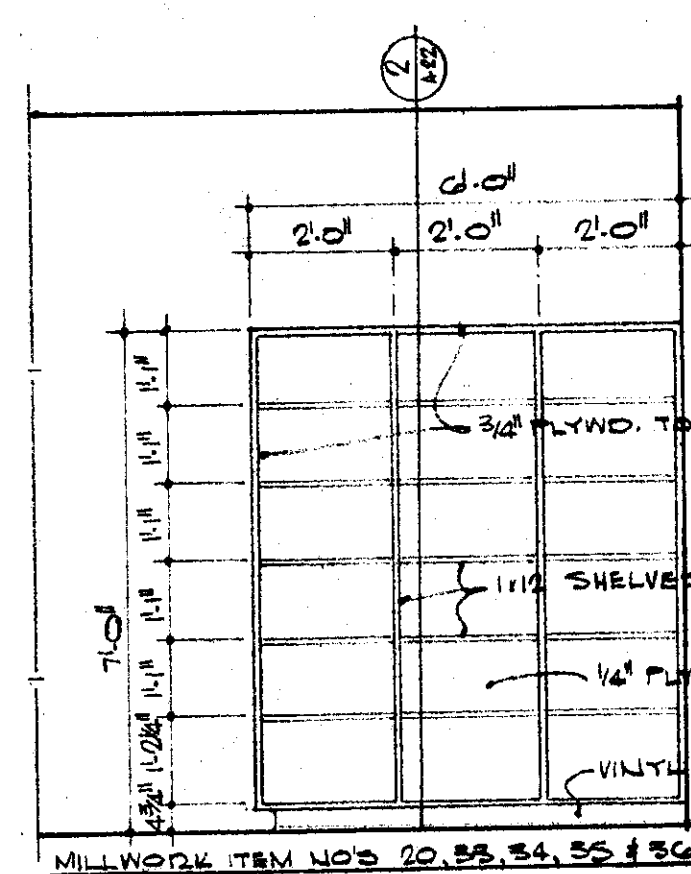

7 PARTITION  
2'-0" DEEP  
OFFICE STUDIOS - 115, 122, 123, 124 & 125

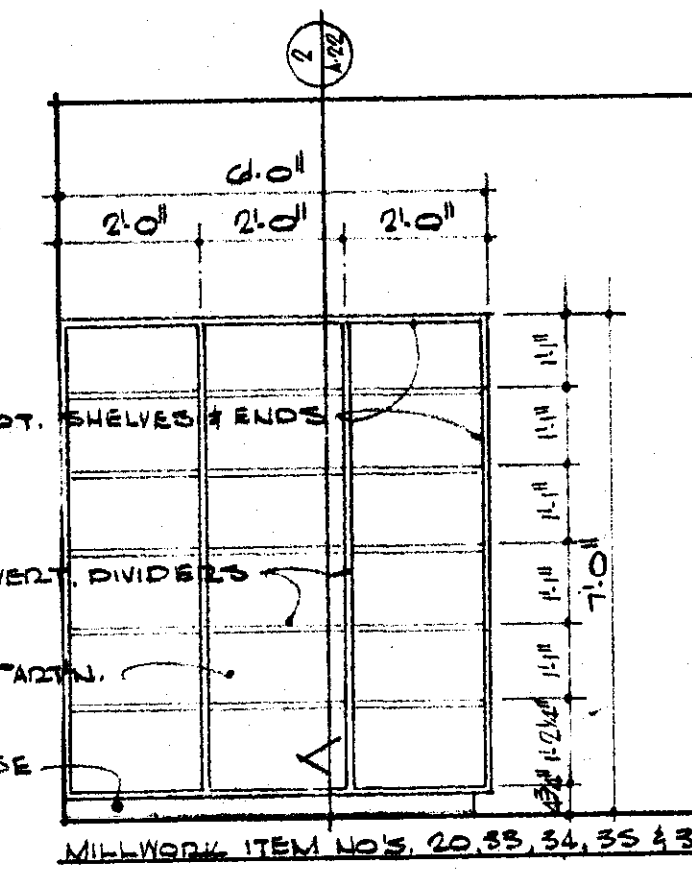

8 PARTITION  
2'-0" DEEP  
OFFICE STUDIOS - 115, 122, 123, 124 & 125

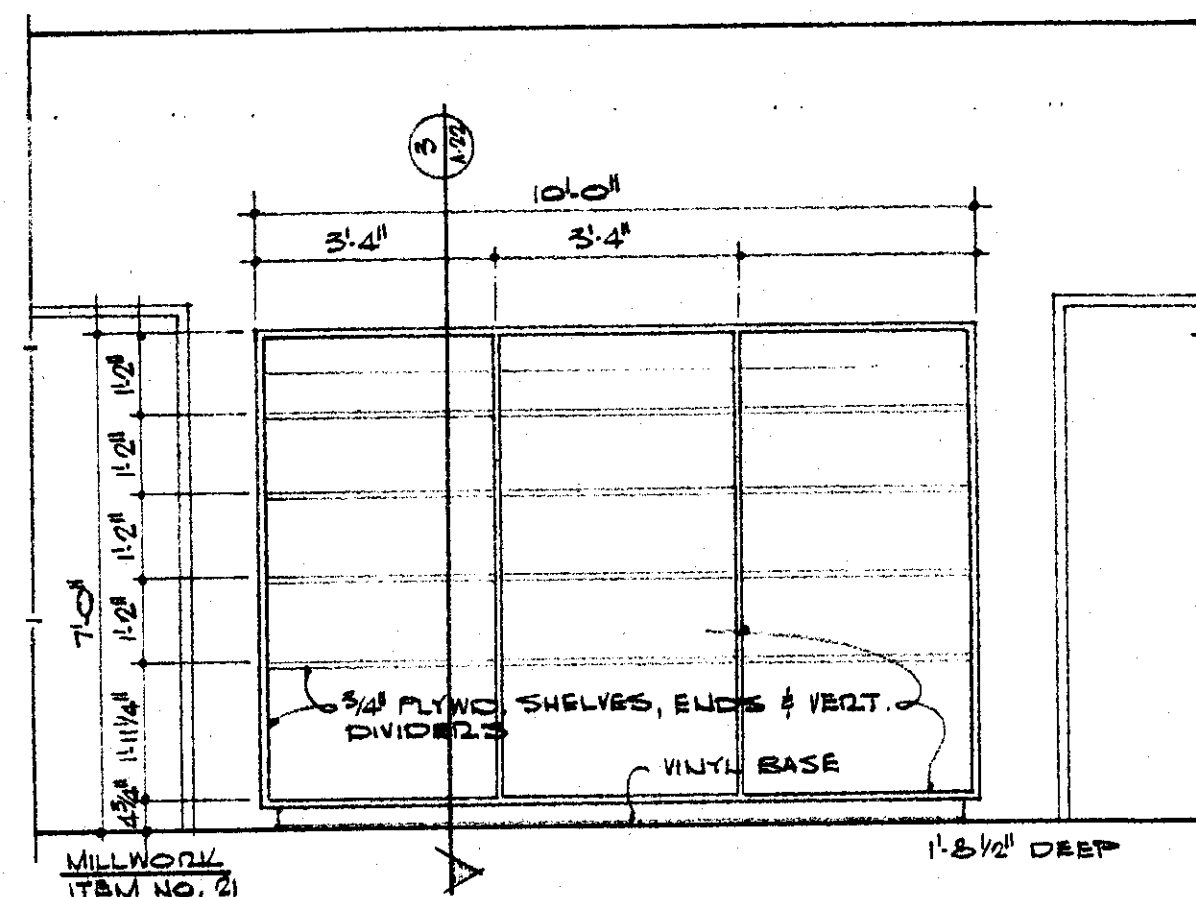

9 STILL-LIFE STORAGE  
ART STUDIO - 116  
WEST WALL

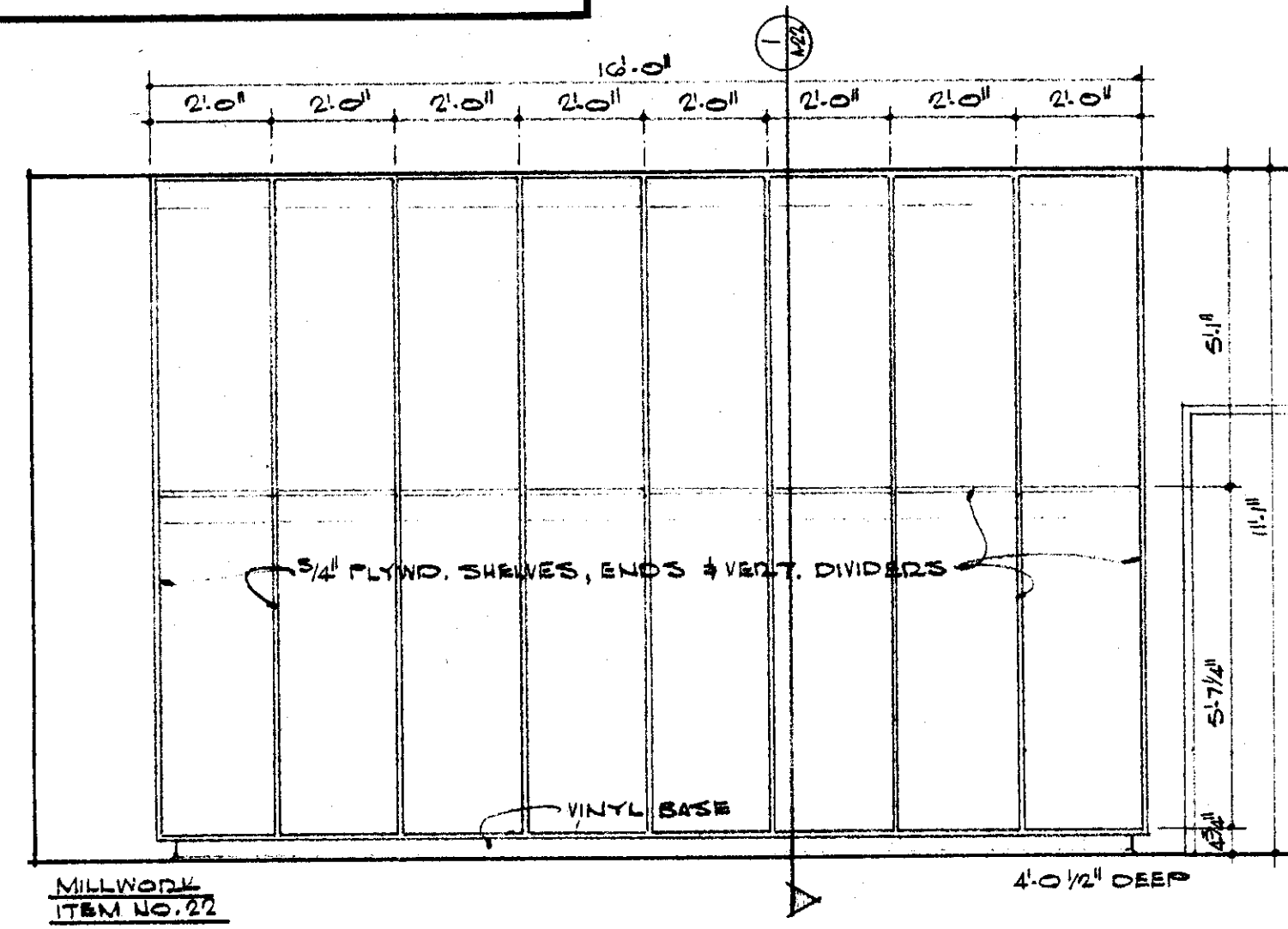

10 PAINTING STORAGE RACK  
ART STUDIO - 116  
WEST WALL

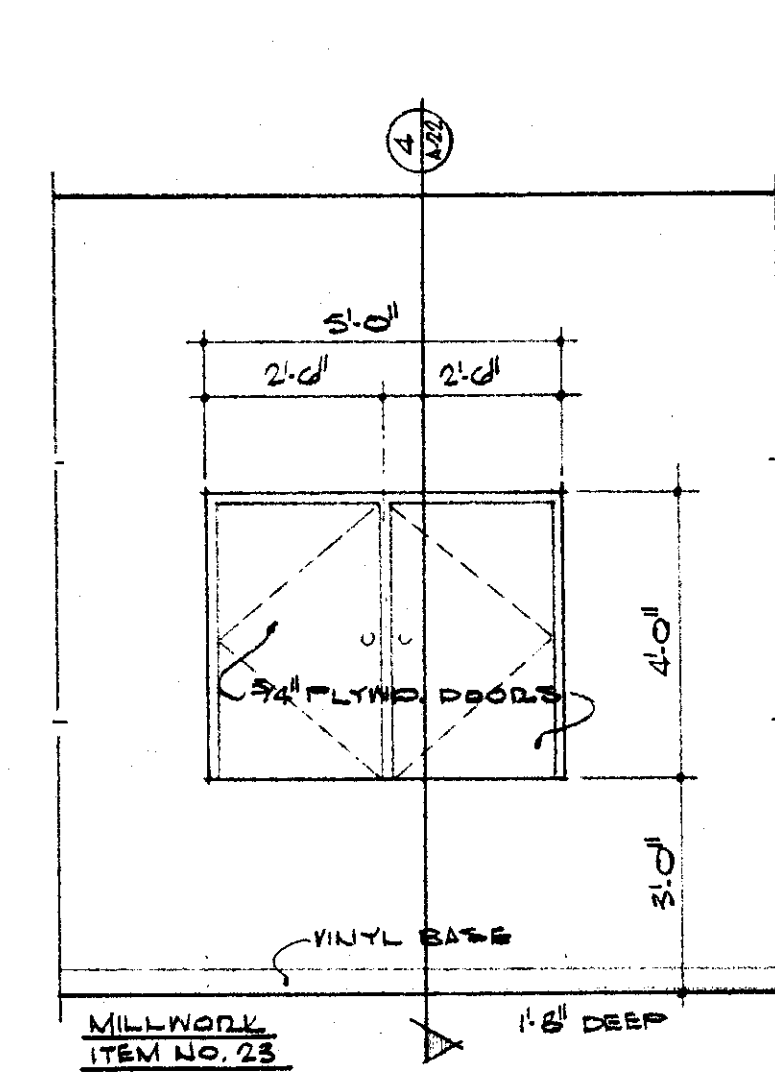

11 TOOL CABINET  
ART STUDIO - 116 SOUTH WALL  
THIS CAB. SHALL HAVE LOCKABLE DOORS

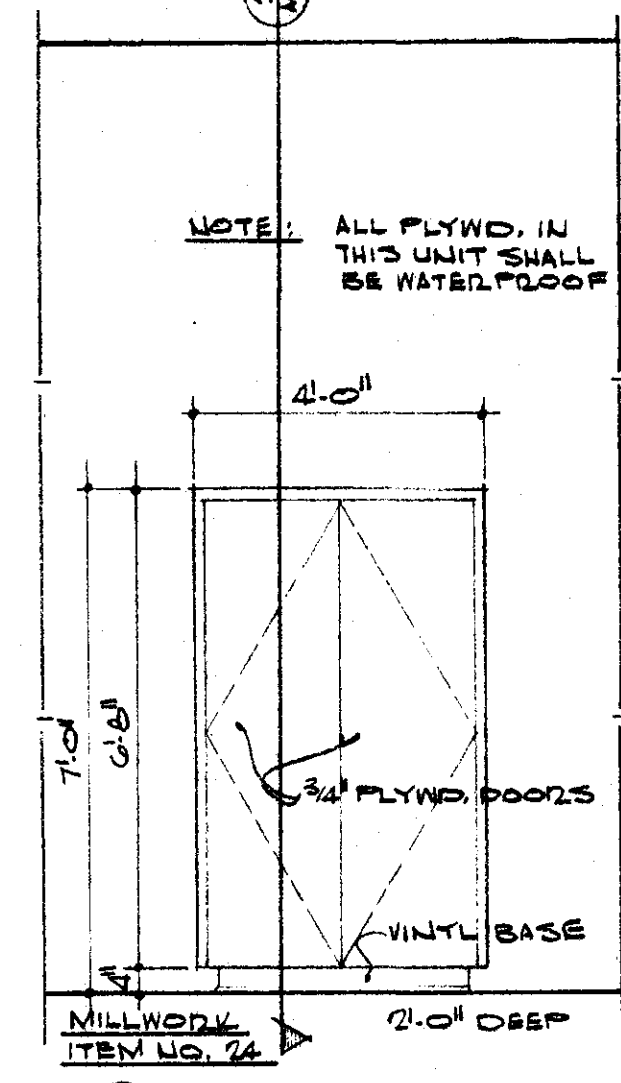

12 DAMP STOP  
ART STUDIO - 116 EAST WALL

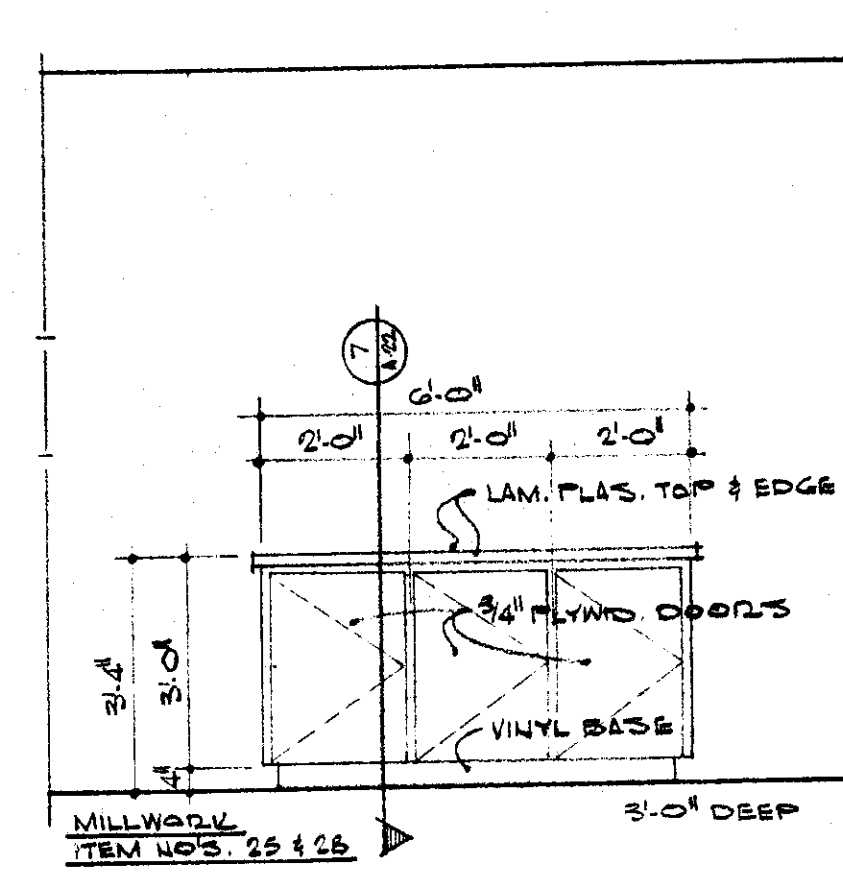

13 COUNTER  
ART STUDIOS - 116 & 119

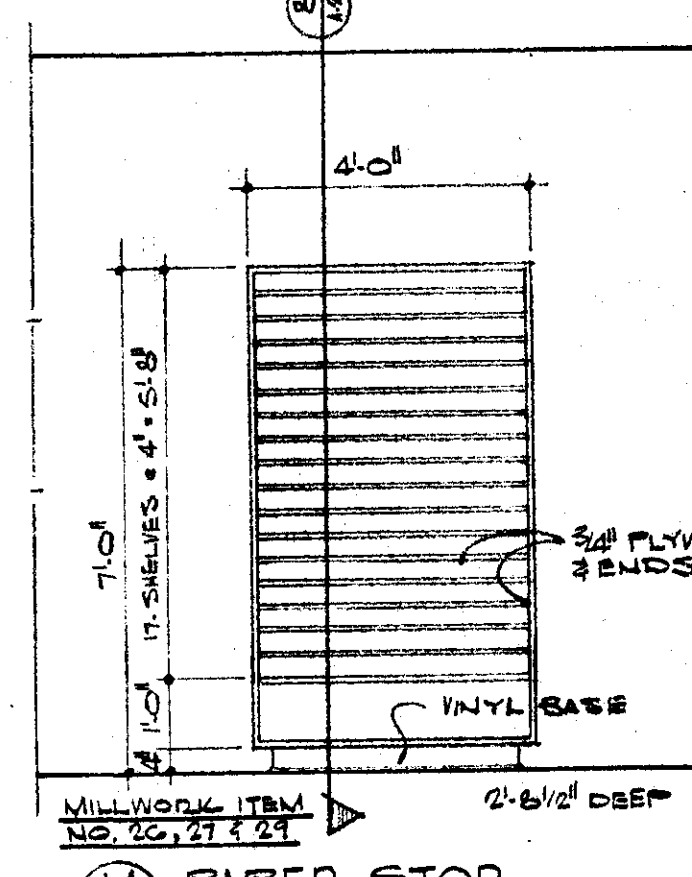

14 PAPER STOR.  
ART STUDIOS - 116 & 119

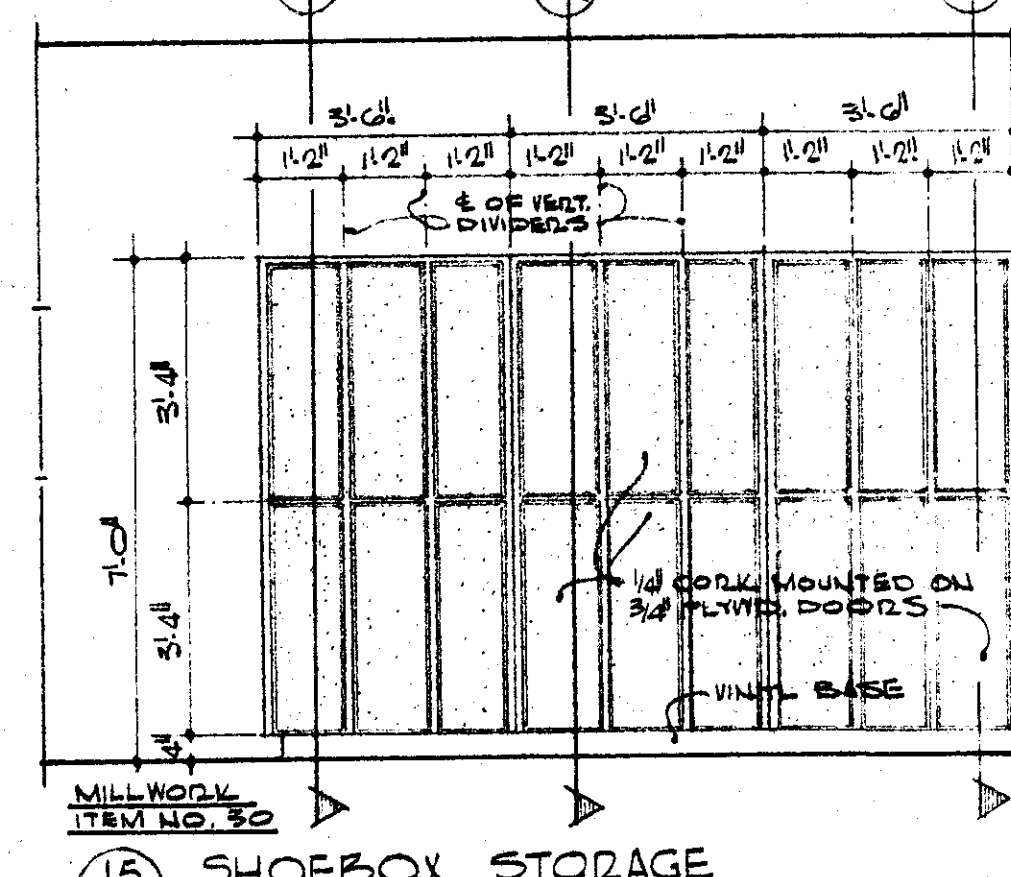

15 SHOEBOX STORAGE  
ART STUDIO - 119

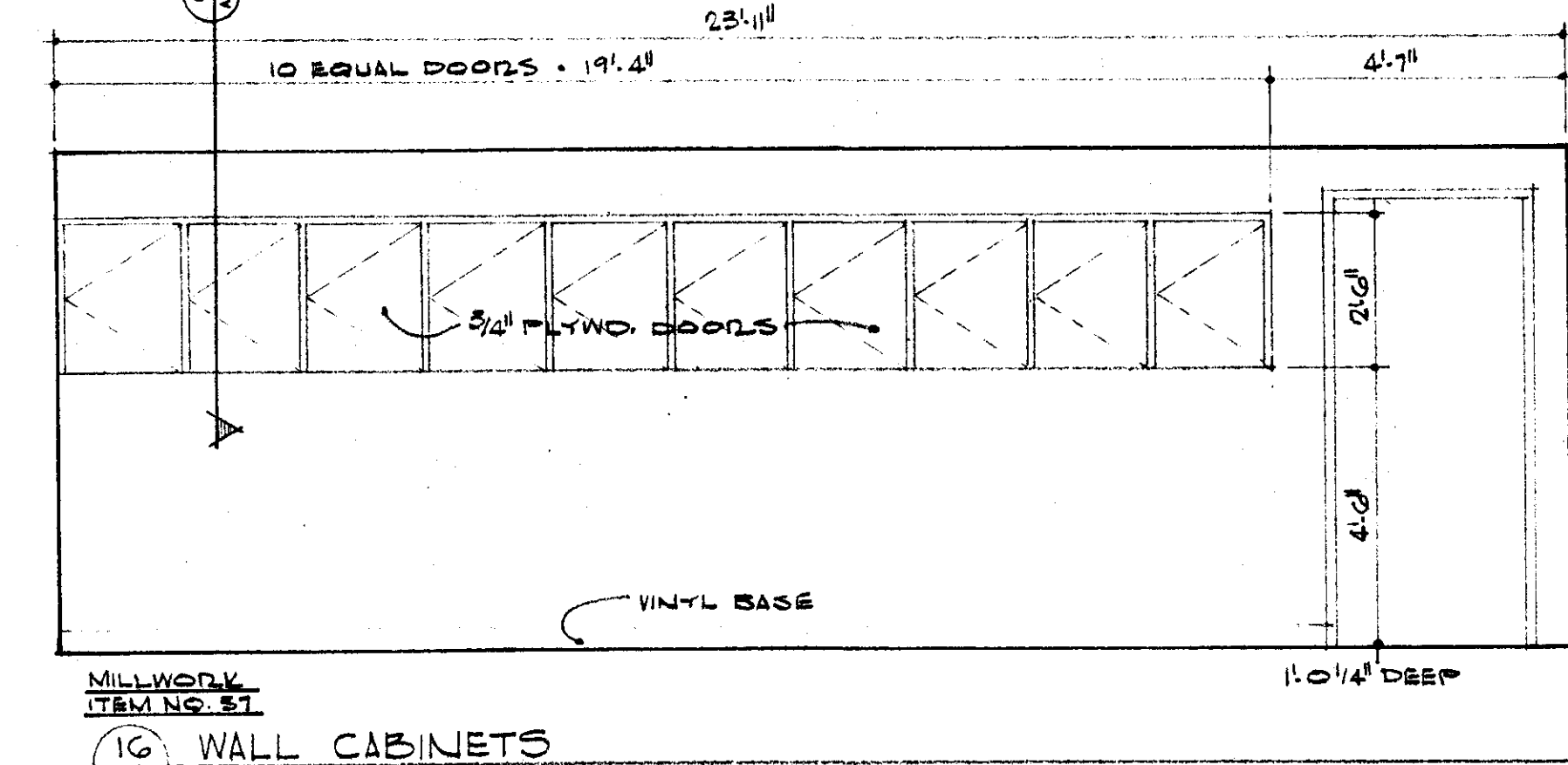

16 WALL CABINETS  
LIBRARY - 110 SOUTH WALL

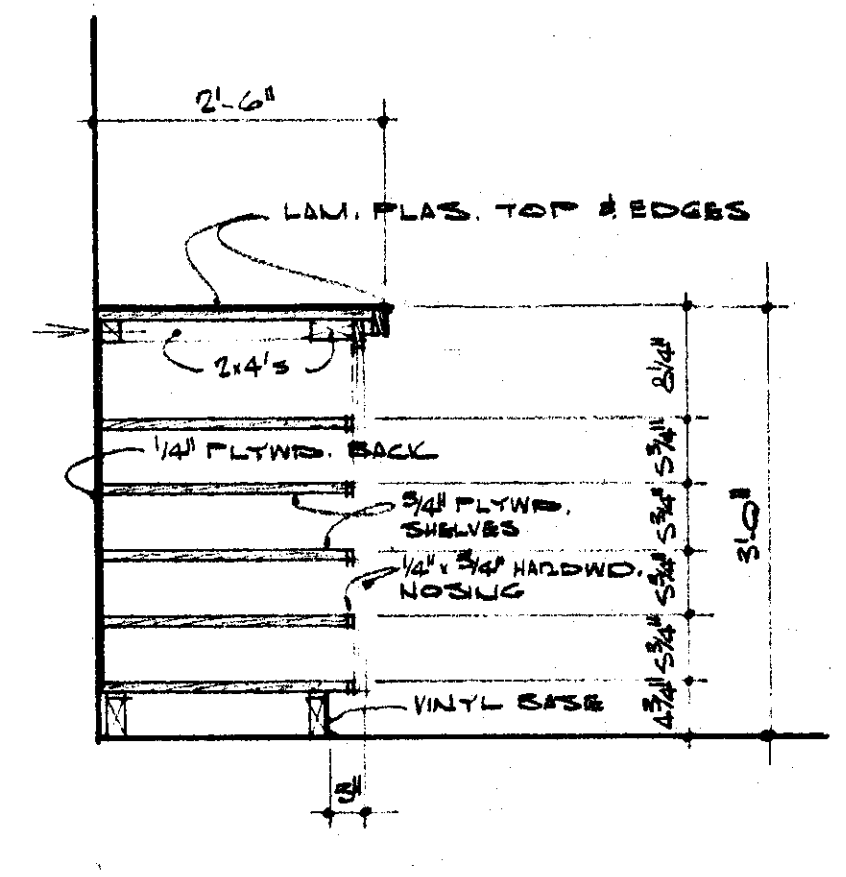

17 SECTION  
SCALE: 3/4" = 1'-0"

ALTERNATE BID NO. 2 — MILLWORK ITEM NO'S 20 THRU 37

SCALE ALL ELEVATIONS UNLESS OTHERWISE NOTED : 3/8" = 1'-0"

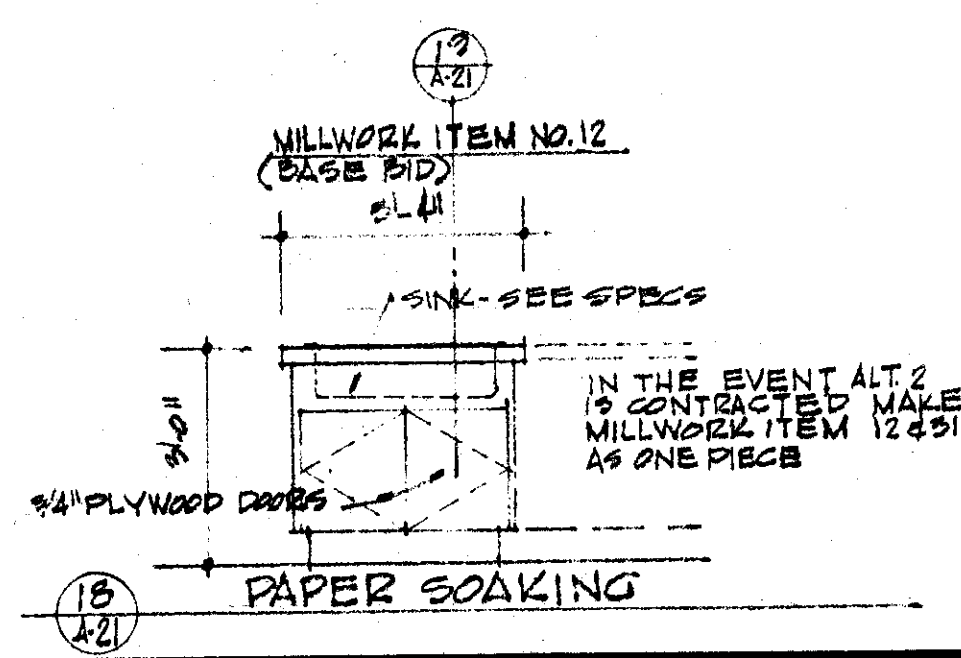

18 PAPER SOAKING  
SCALE: 3/4" = 1'-0"

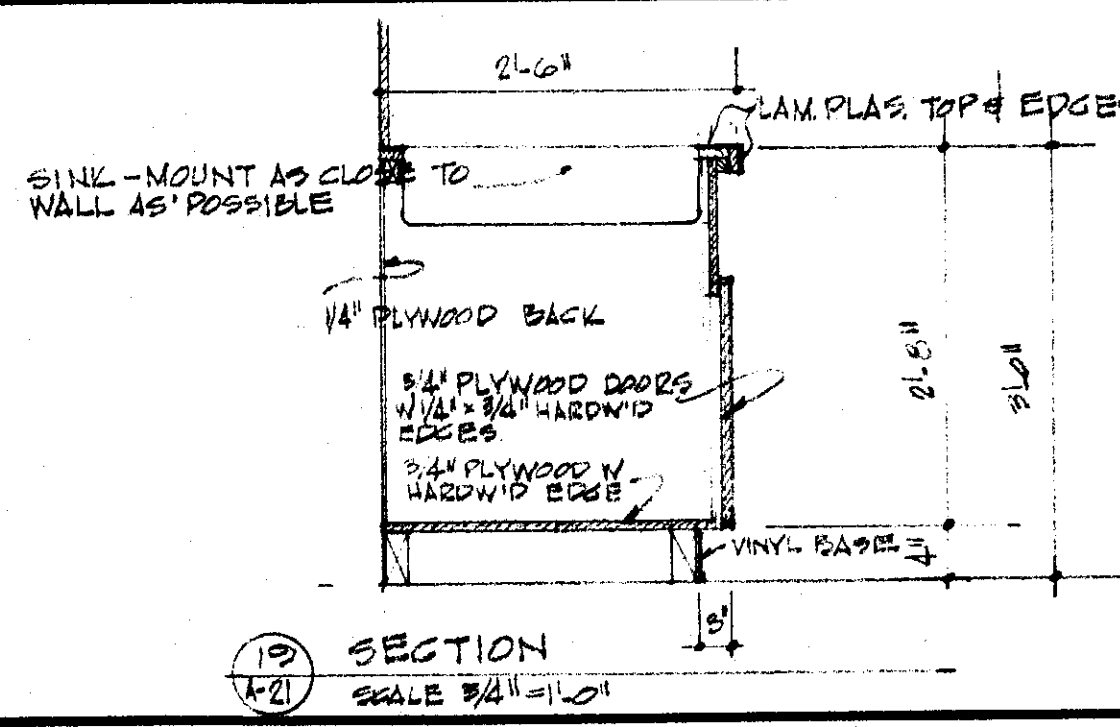

19 SECTION  
SCALE: 3/4" = 1'-0"

	DATE NOV. 15, 1965	FINE ARTS CENTER ARKANSAS STATE COLLEGE JONESBORO ARKANSAS		SHEET NUMBER <b>A-21</b>
	DRAWN BY L.H. / H.L.			COMMISSION NUMBER 42965
	CHECKED BY A.E.S.	STUCK, FRIER, LANE & SCOTT, INC., ARCHITECTS		
	REVISIONS	601 SOUTHWEST DRIVE • JONESBORO, ARKANSAS		



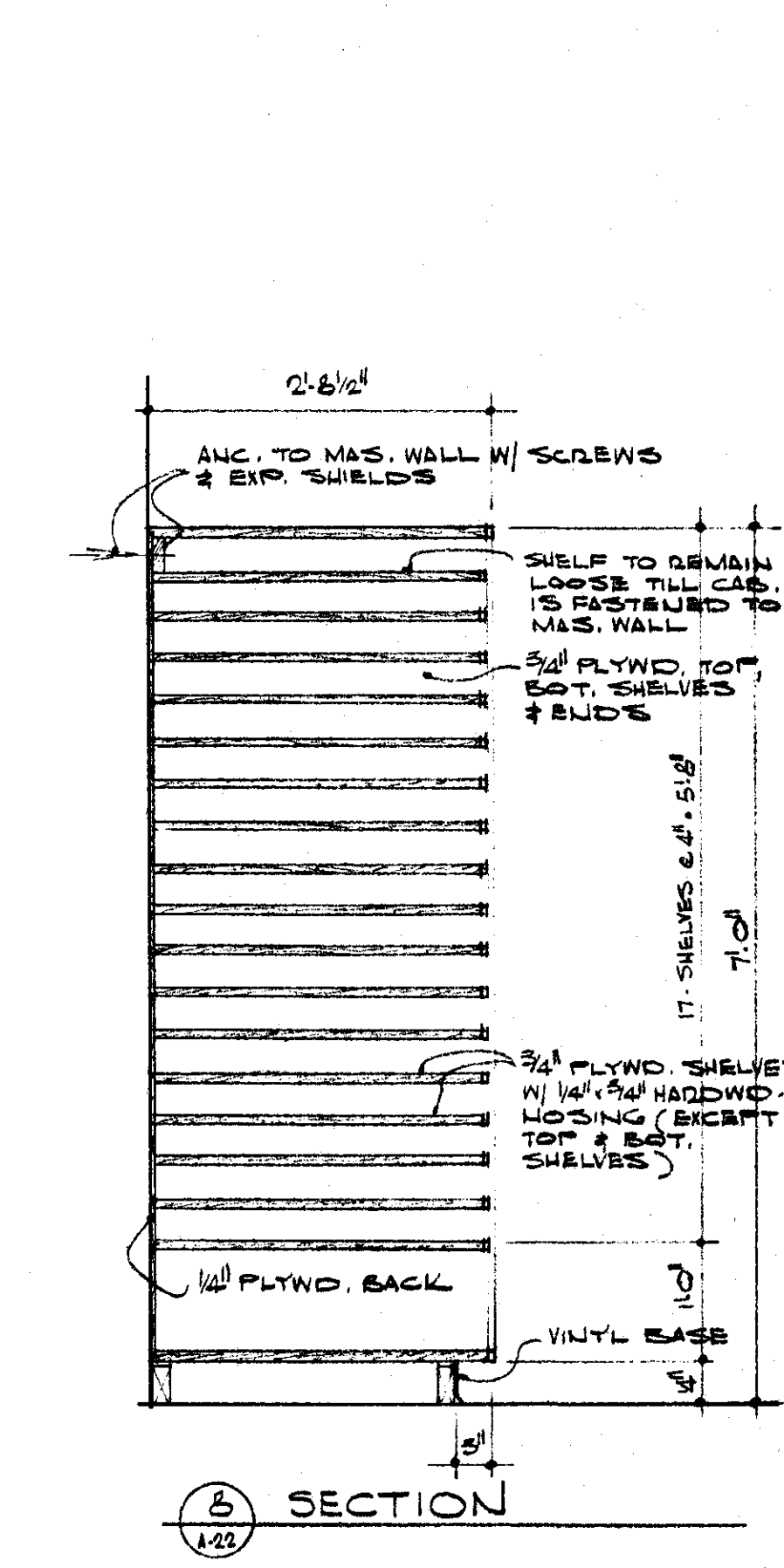
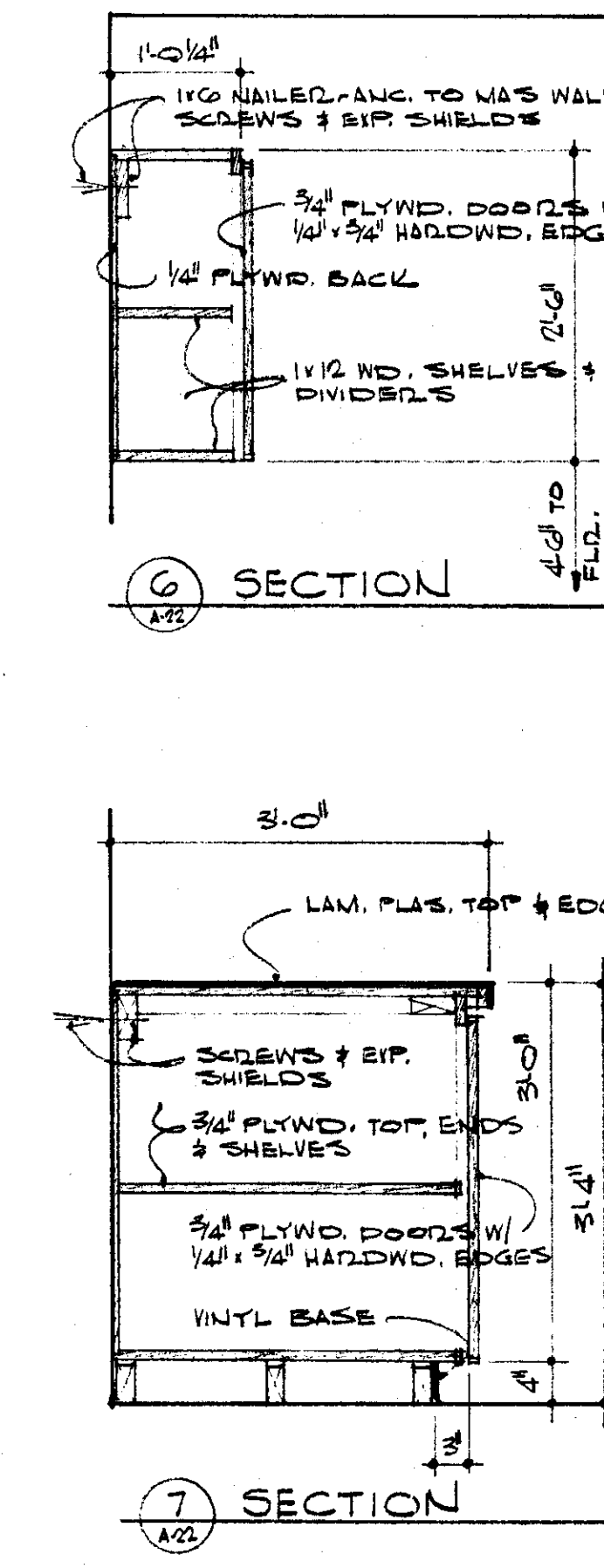
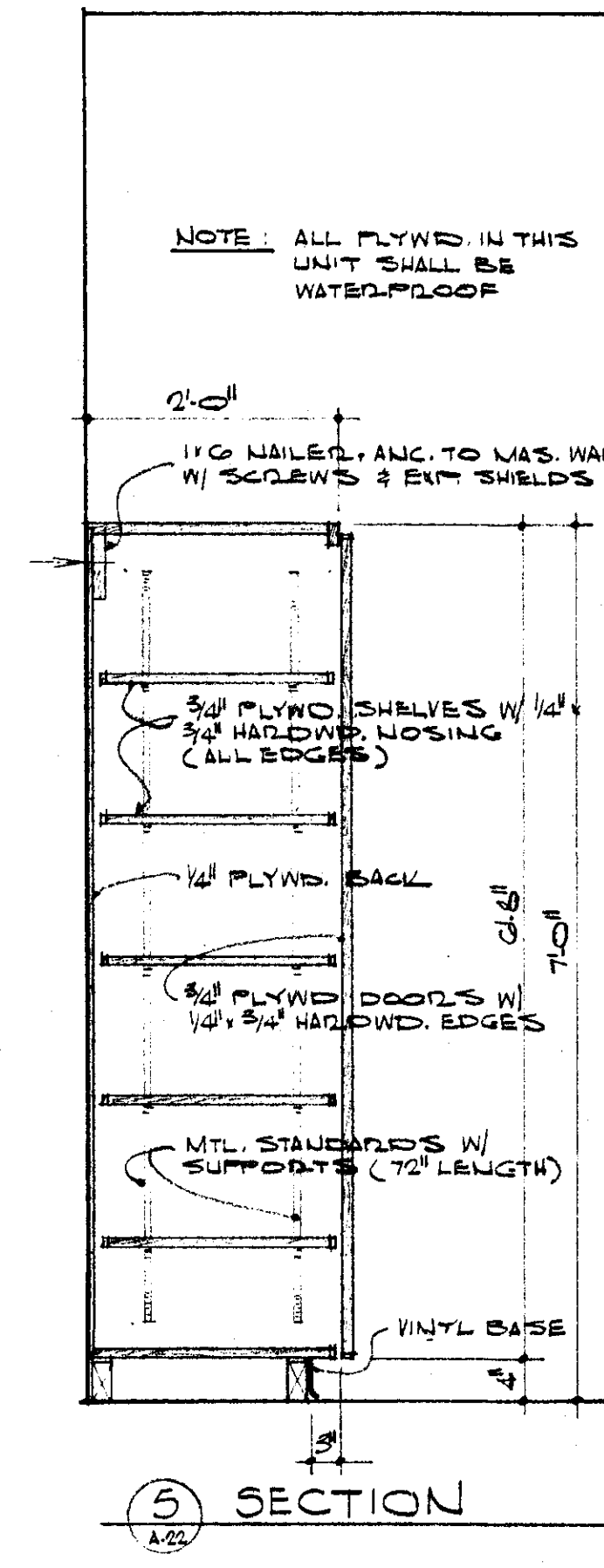
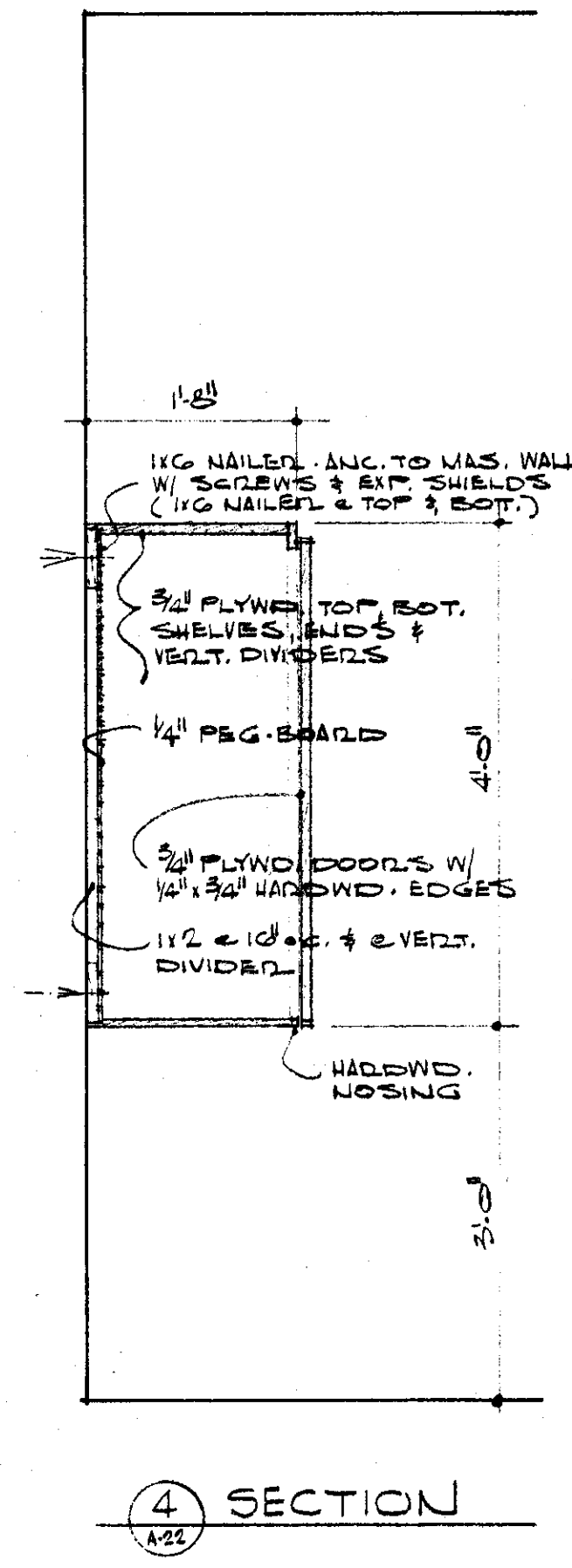
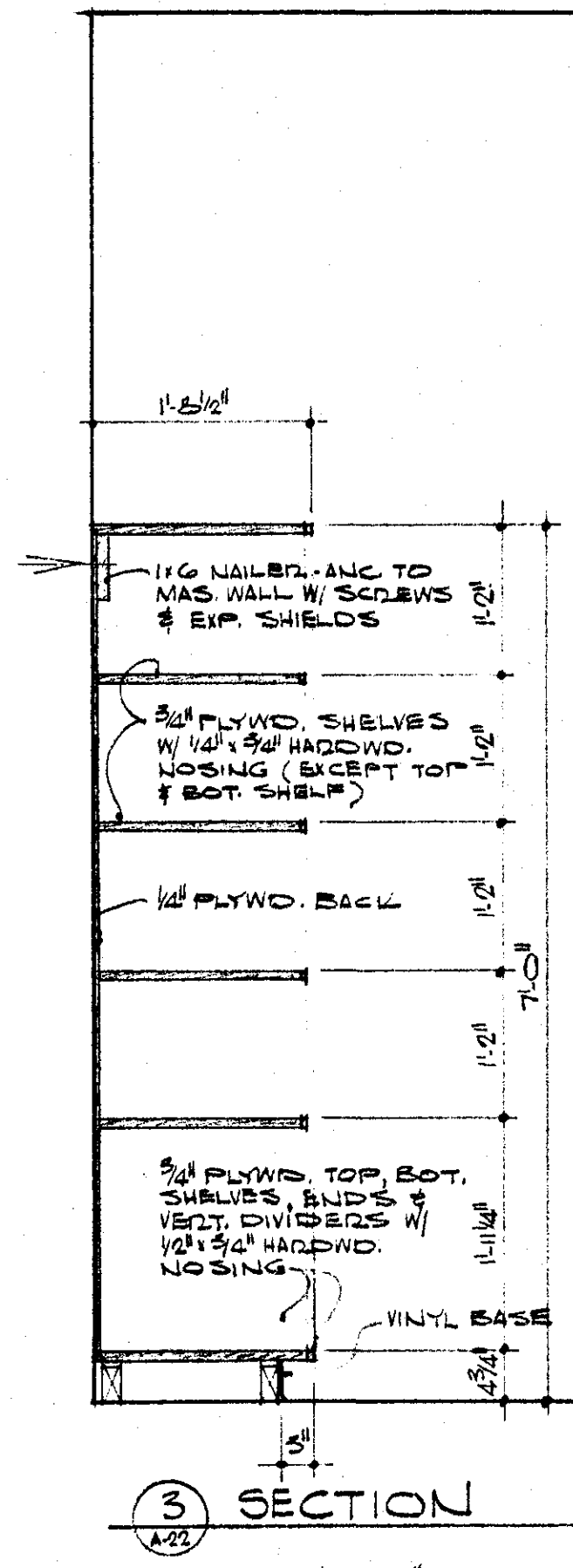
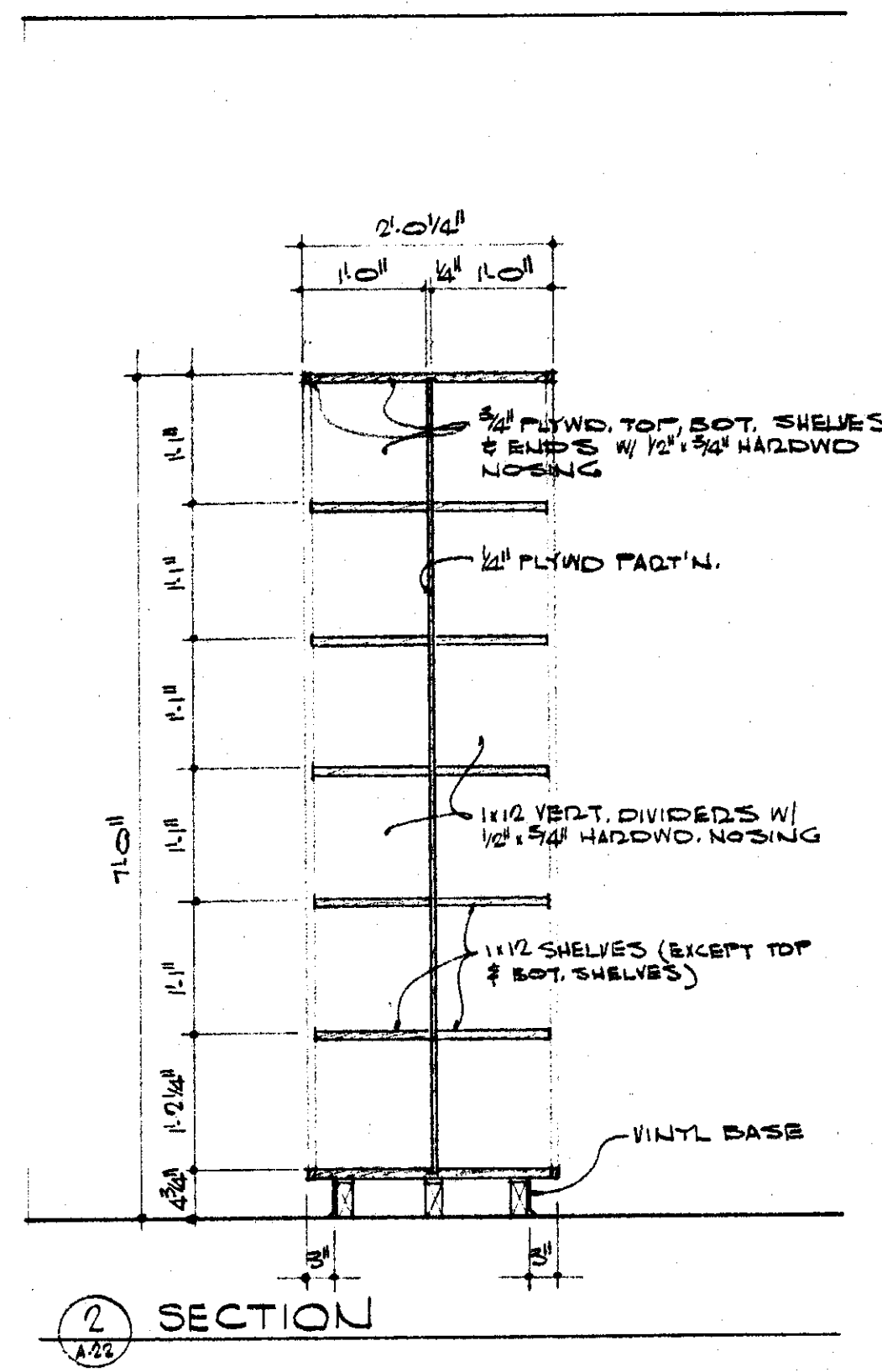
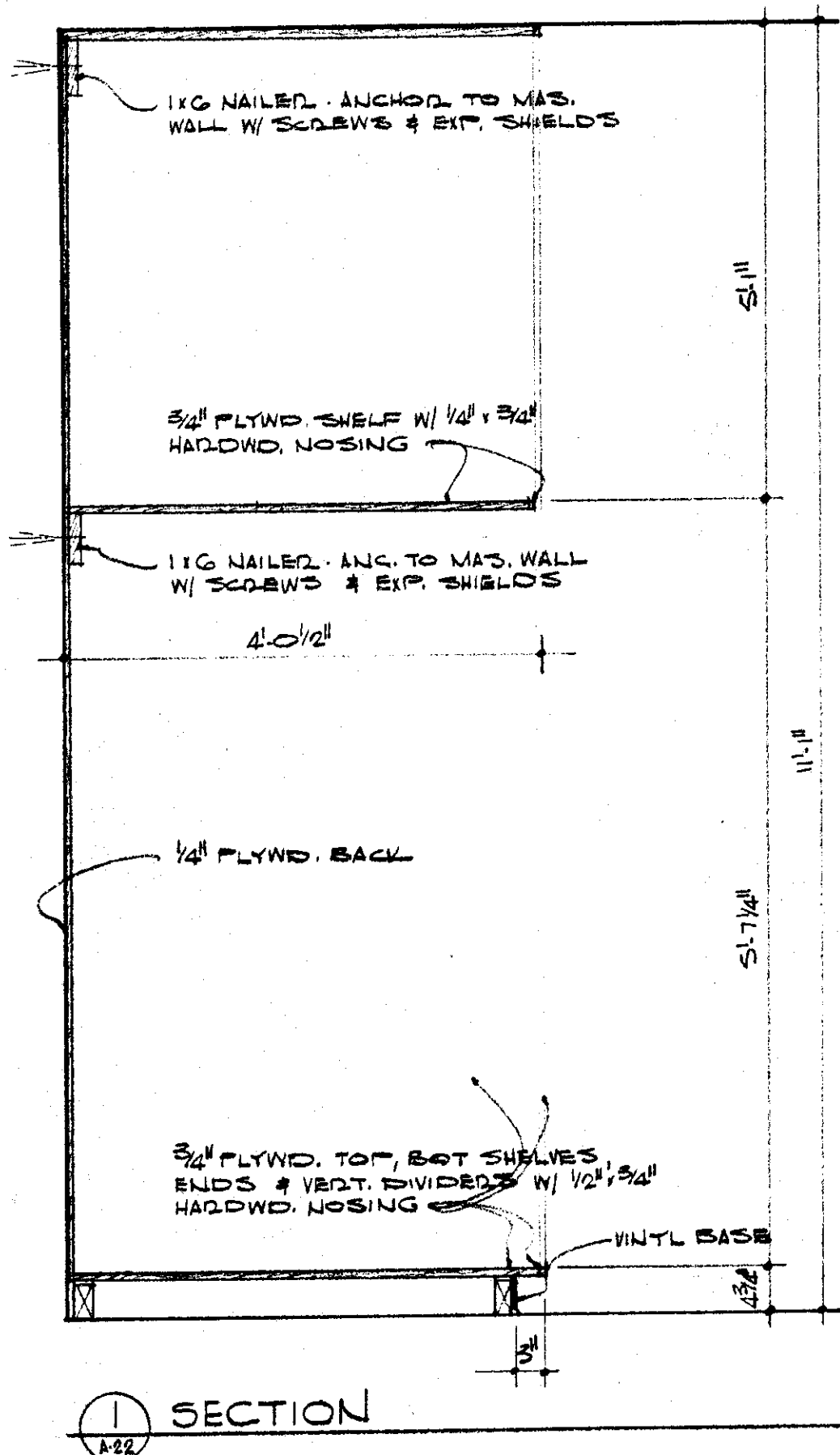

SCALE ALL SECTIONS UNLESS OTHERWISE NOTED: 3/4" = 1'-0"

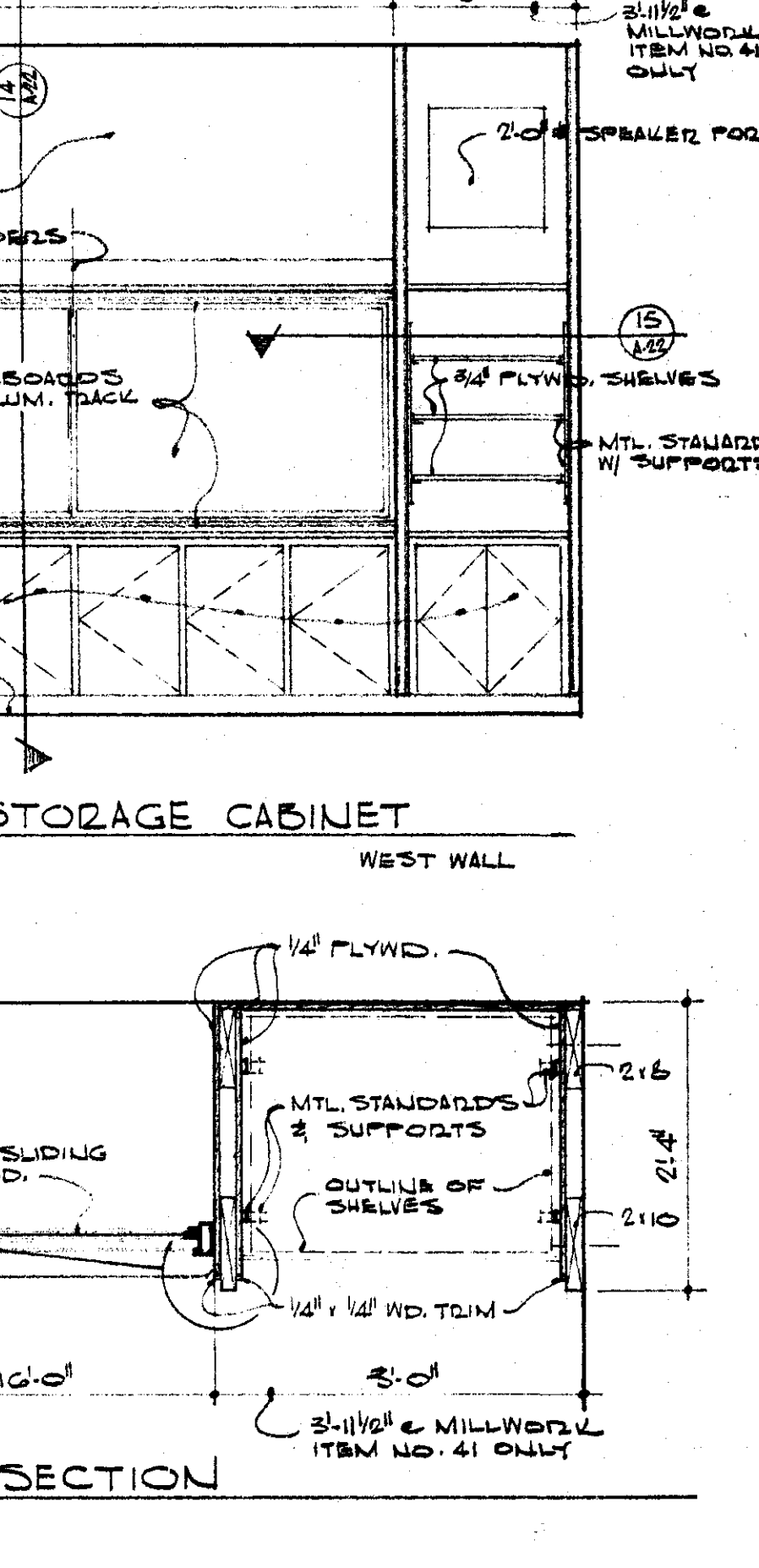
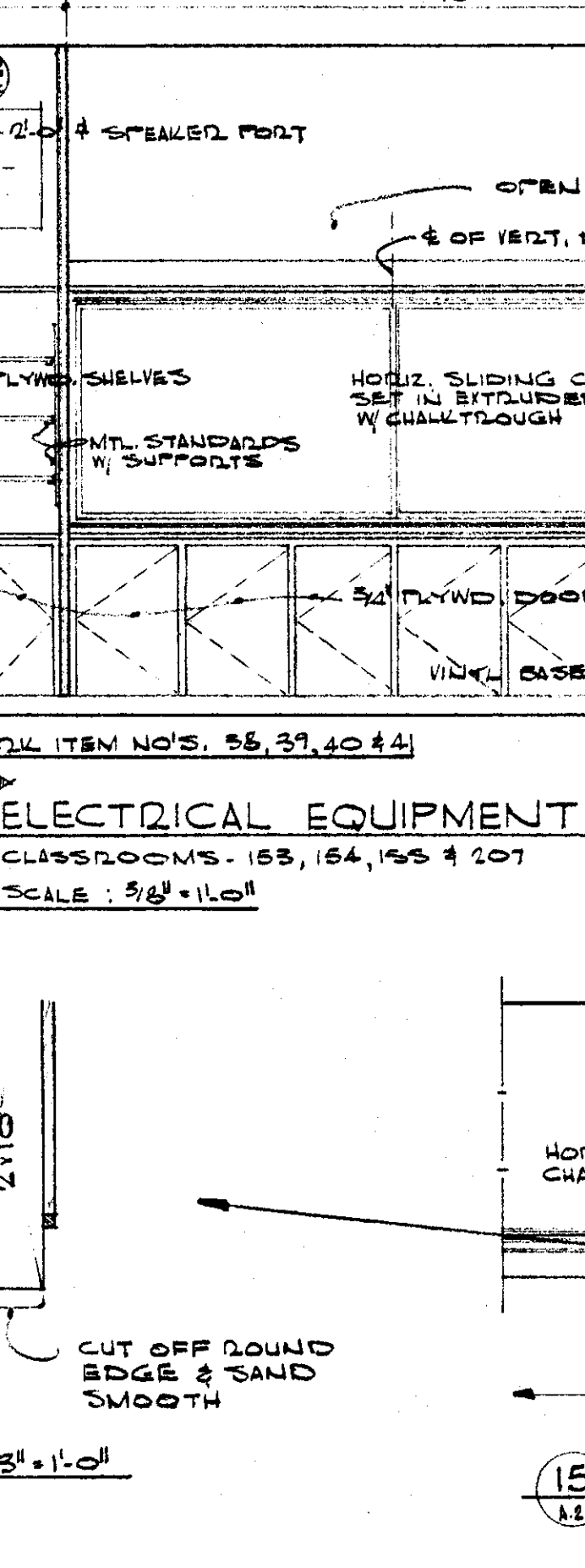
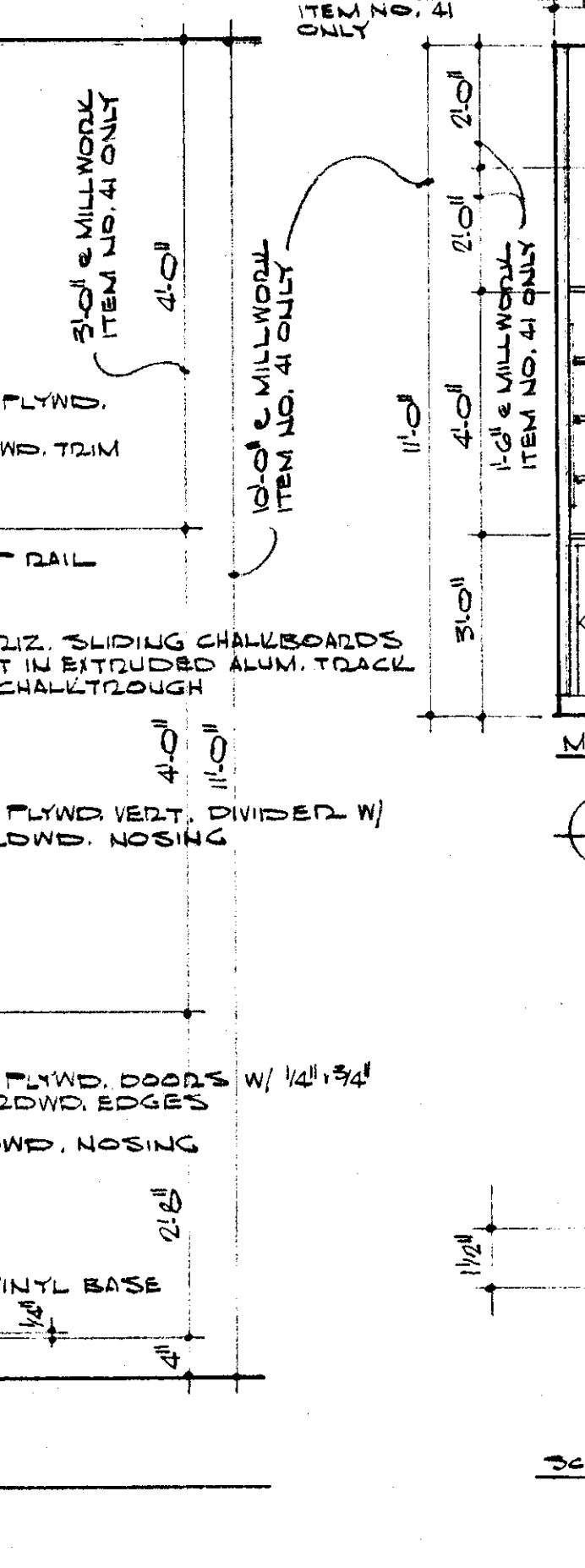
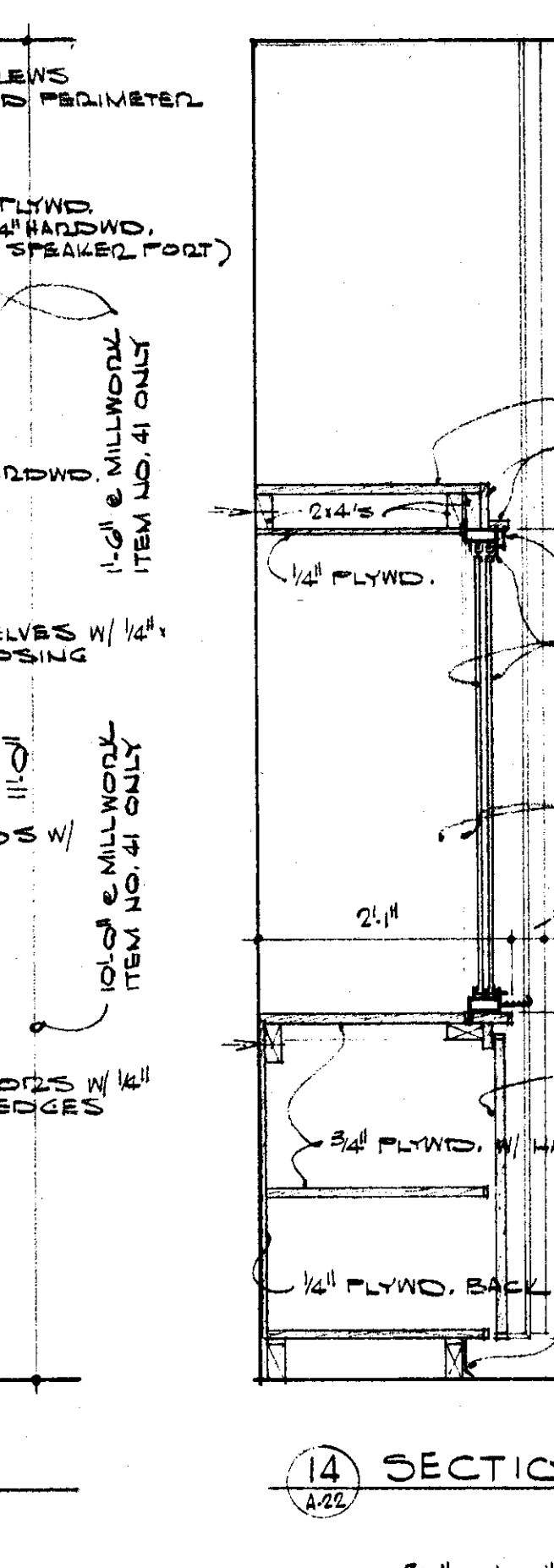
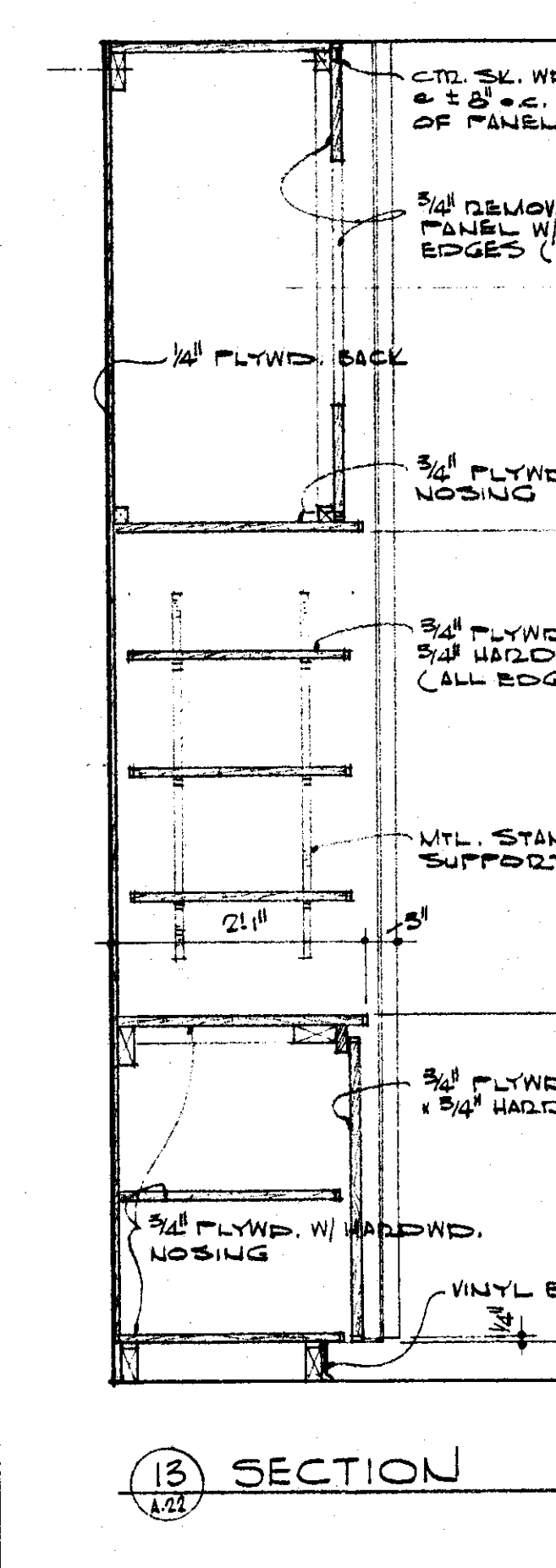
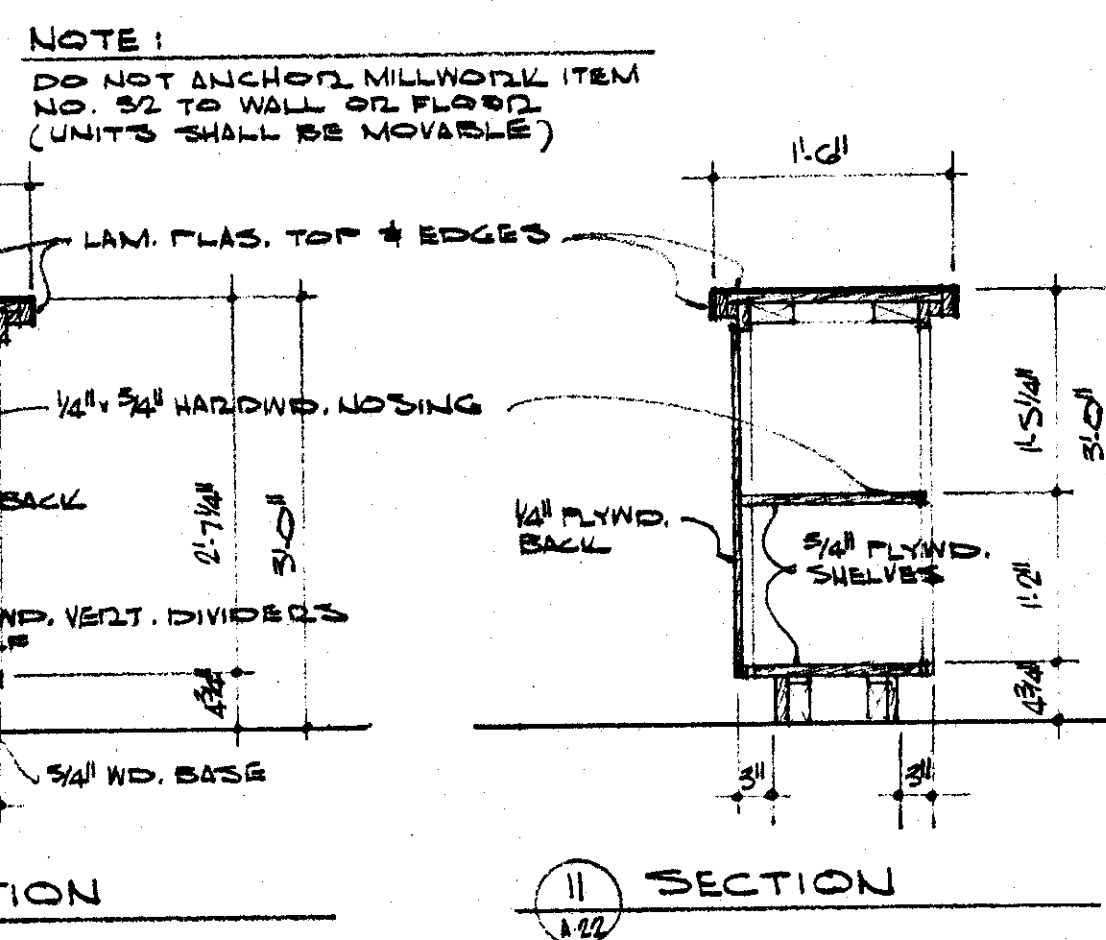
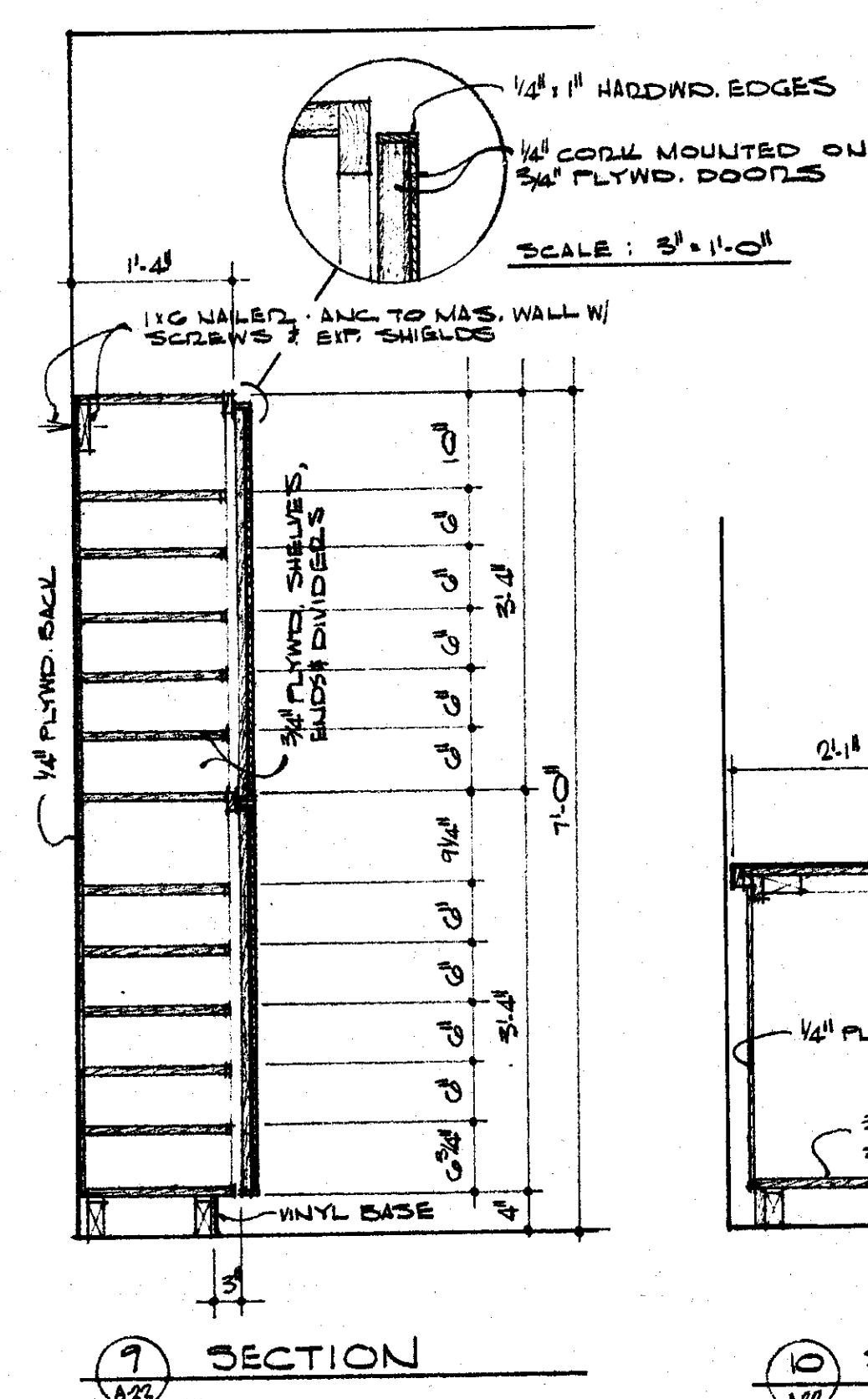

SCALE ALL SECTIONS UNLESS OTHERWISE NOTED: 3/4" = 1'-0"

ALTERNATE BID NO. 2 — MILLWORK ITEM NO'S 20 THRU 37

ALTERNATE BID NO. 3 — MILLWORK ITEM NO'S 38, 39, 40 & 41

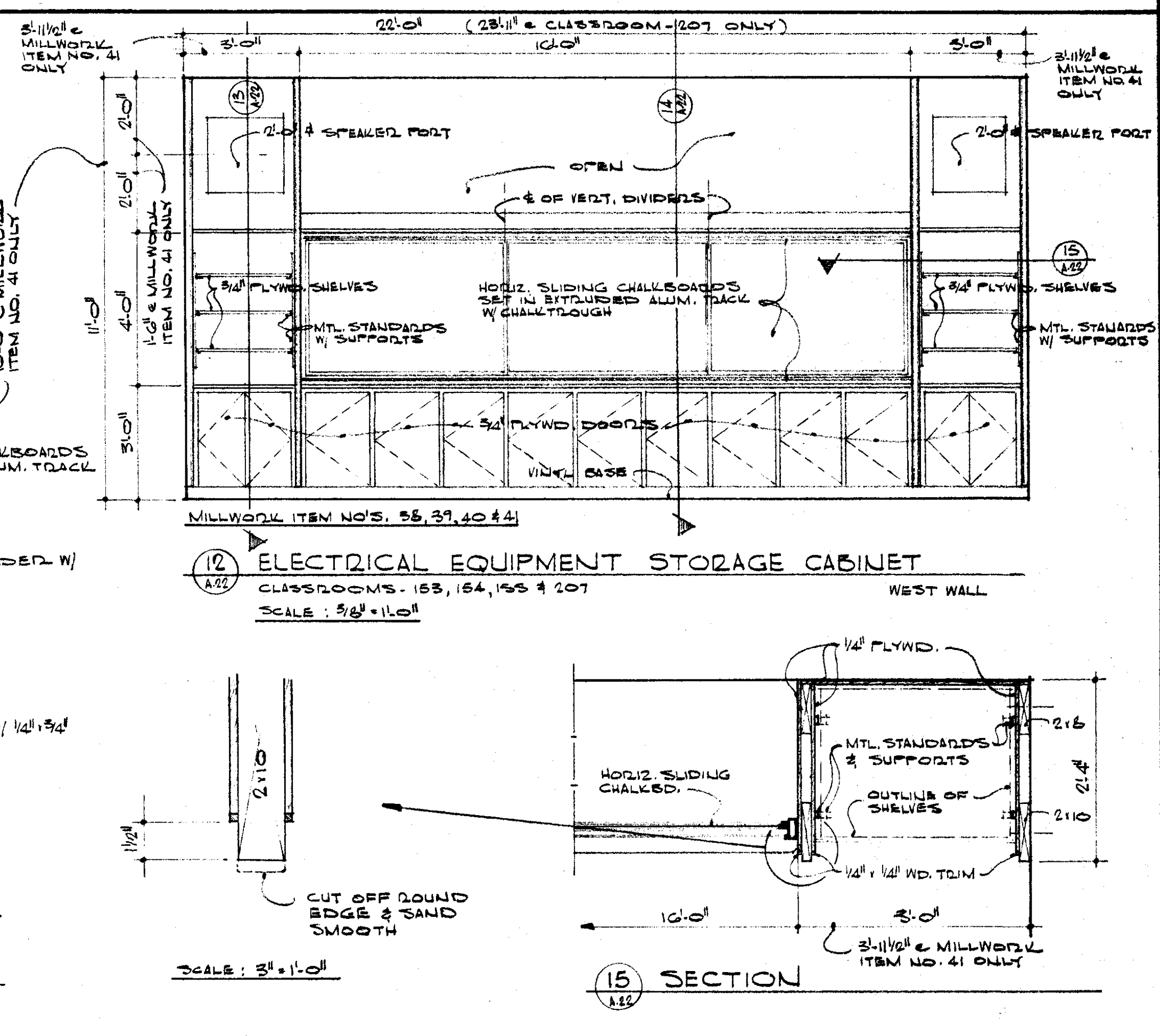

	DATE NOV. 15, 1965	FINE ARTS CENTER ARKANSAS STATE COLLEGE JONESBORO, ARKANSAS	SHEET NUMBER <b>A-22</b>
	DRAWN BY L.H. H.L.	<b>STUCK, FRIER, LANE &amp; SCOTT, INC., ARCHITECTS</b> 601 SOUTHWEST DRIVE • JONESBORO, ARKANSAS	COMMISSION NUMBER 42965
	CHECKED BY A.E.S.		
	REVISIONS		



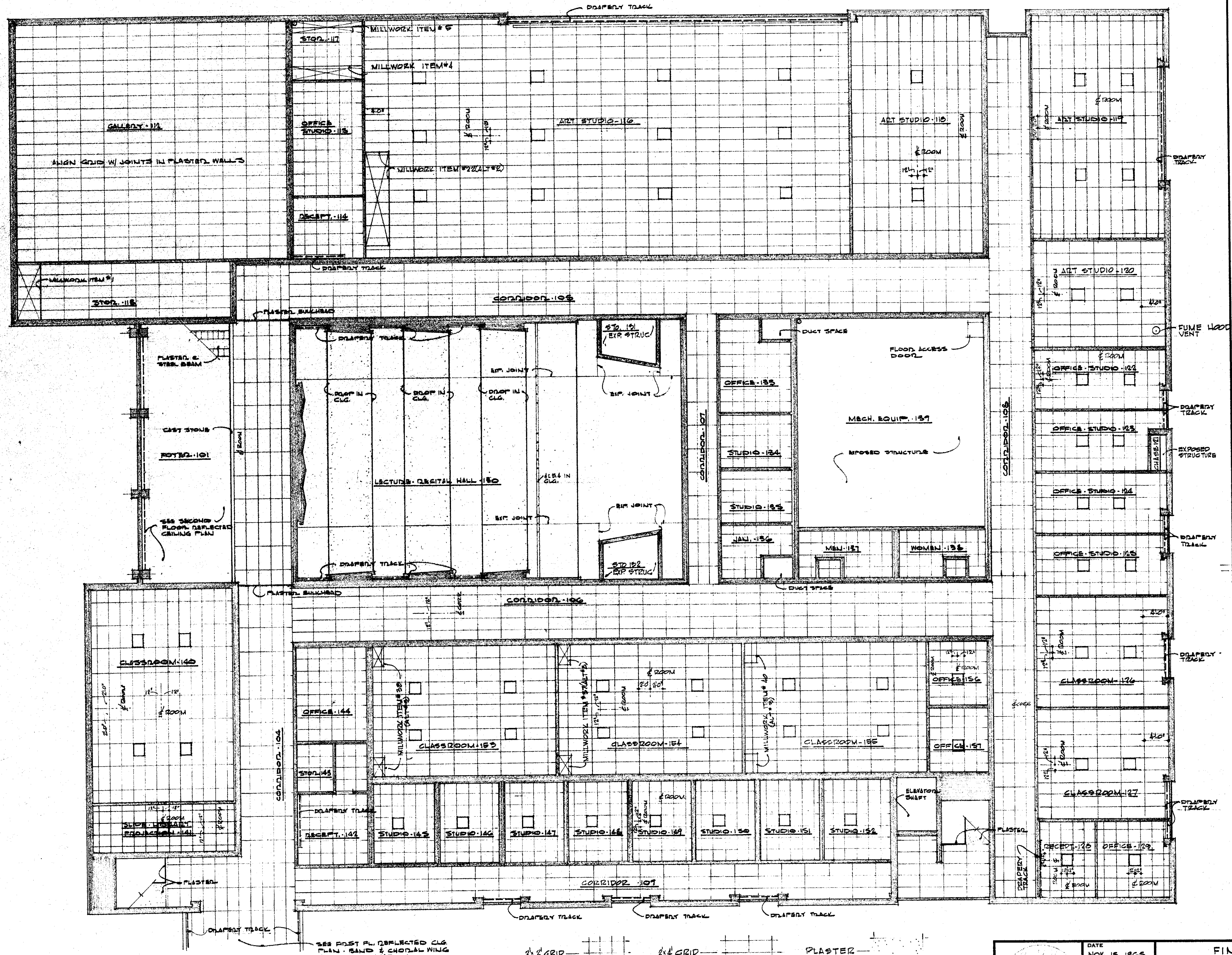

FIRST FLOOR REFLECTED CEILING PLAN  
MAIN BLDG.

SEE POST FL. REFLECTED CLG PLAN - SAND & CHORDAL WING FOR CONTINUATION

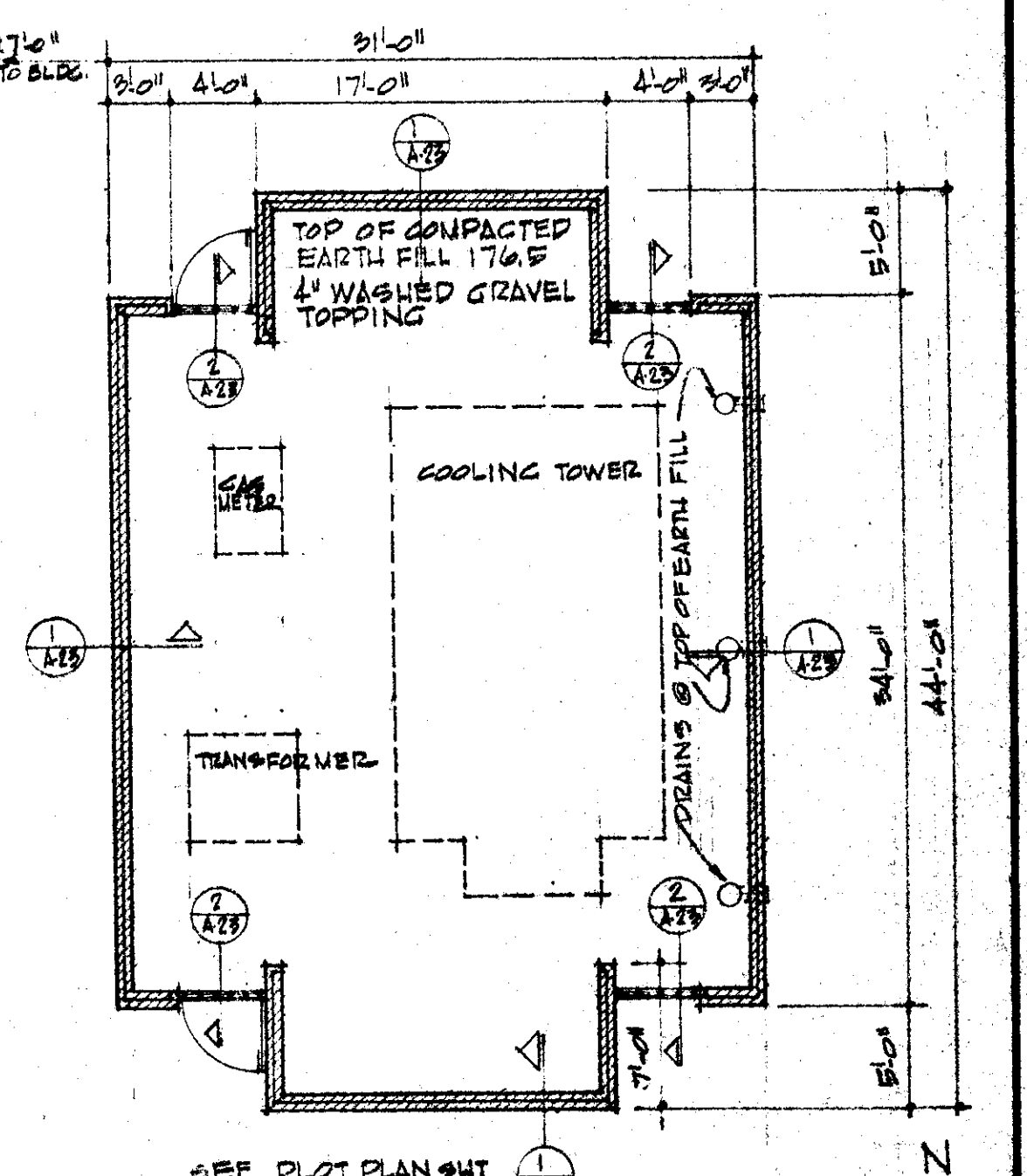
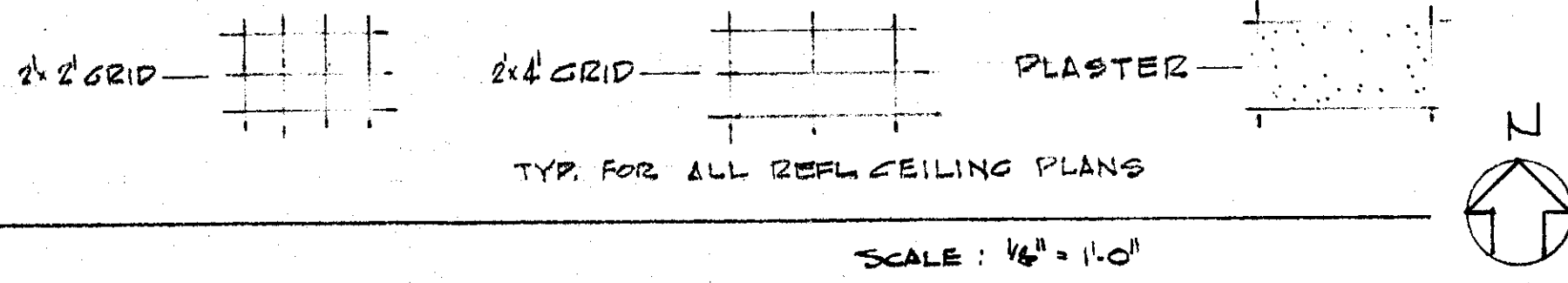

PLAN OF COOLING TOWER SCREEN SCALE 1/8" = 1'-0"

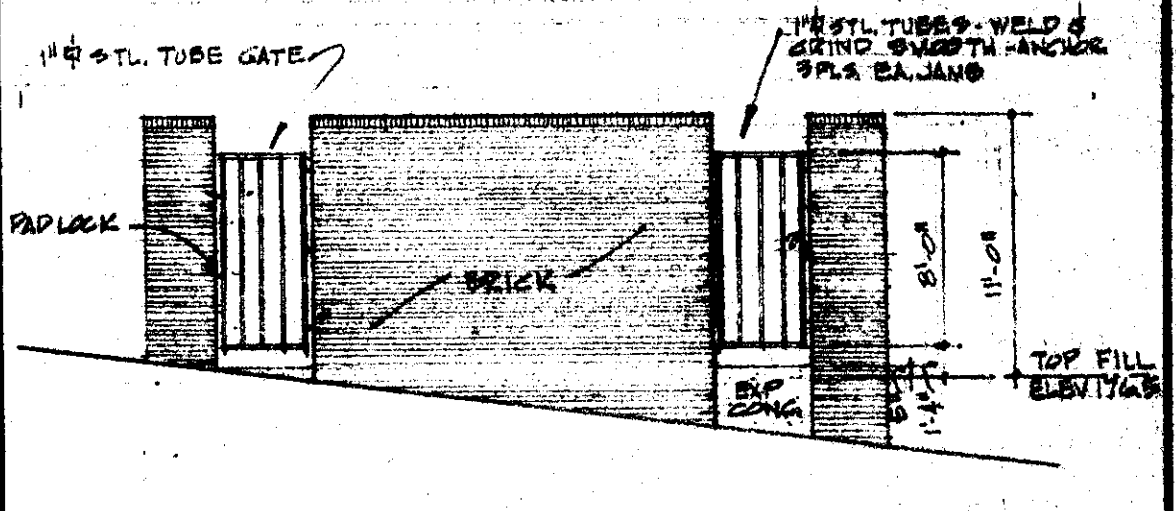

S. ELEV. OF COOLING TOWER SCREEN SCALE 1/8" = 1'-0"

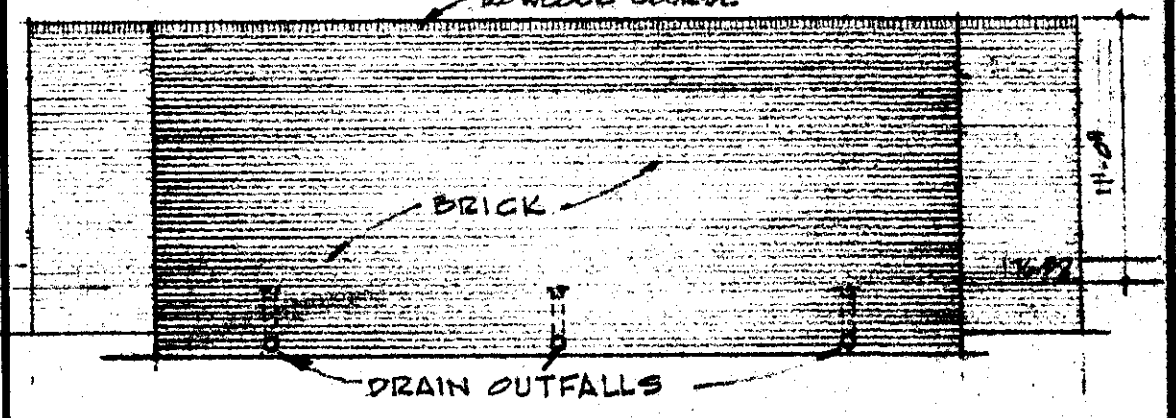

E. ELEV. OF COOLING TOWER SCREEN SCALE 1/8" = 1'-0"

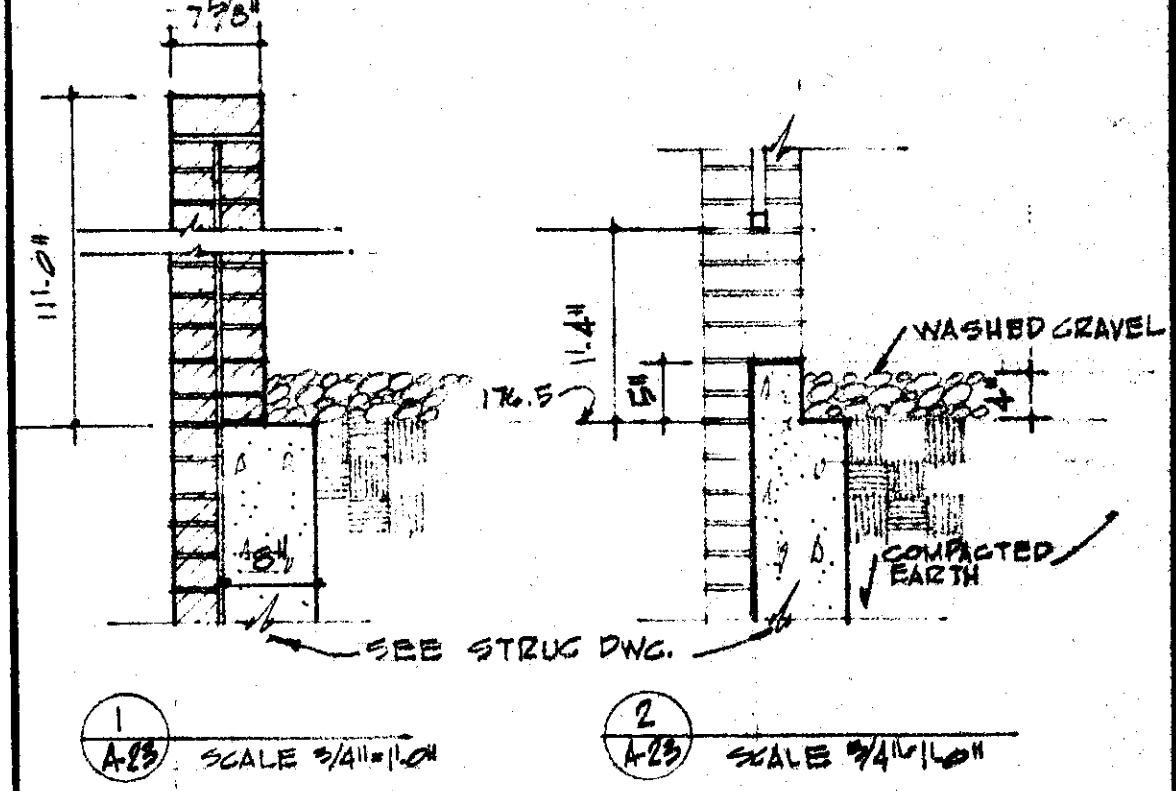

COOLING TOWER SCREEN OMIT FOR ALTERNATE #9

DATE	NOV. 15, 1965
DRAWN BY	L.H./H.L.
CHECKED BY	A.E.S.
REVISIONS	

FINE ARTS CENTER  
ARKANSAS STATE COLLEGE  
JONESBORO ARKANSAS

**STUCK, FRIER, LANE & SCOTT, INC., ARCHITECTS**  
601 SOUTHWEST DRIVE • JONESBORO, ARKANSAS

SHEET NUMBER  
**A-23**  
COMMISSION NUMBER  
42965



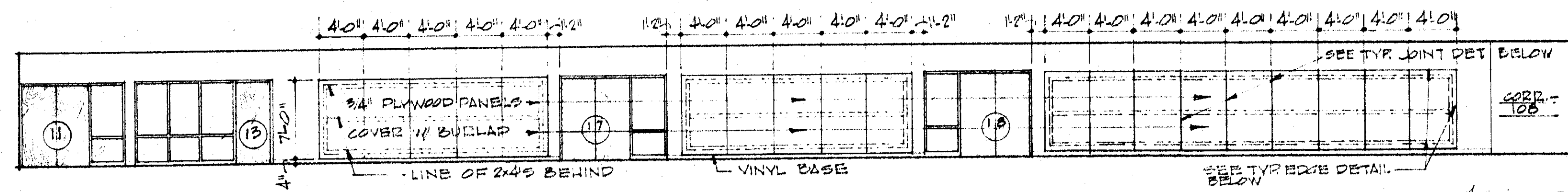

ELEVATION NORTH WALL - CORRIDOR 105 SCALE 1/8" = 1'-0"

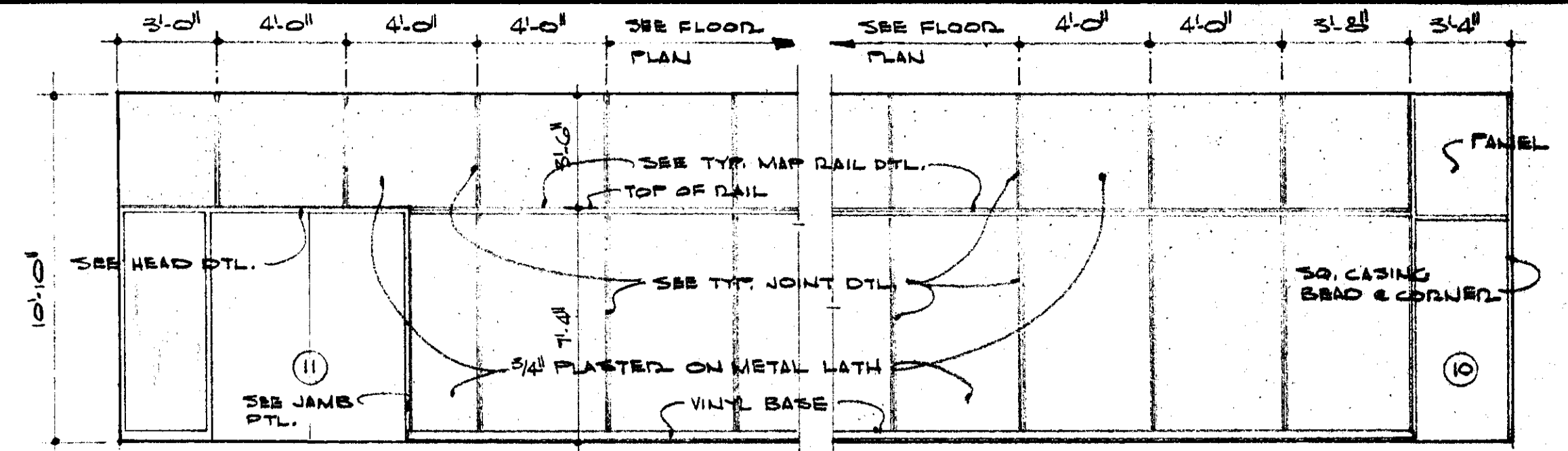

ELEVATION SO. WALL - PARTIAL

ELEVATION NO. WALL PARTIAL

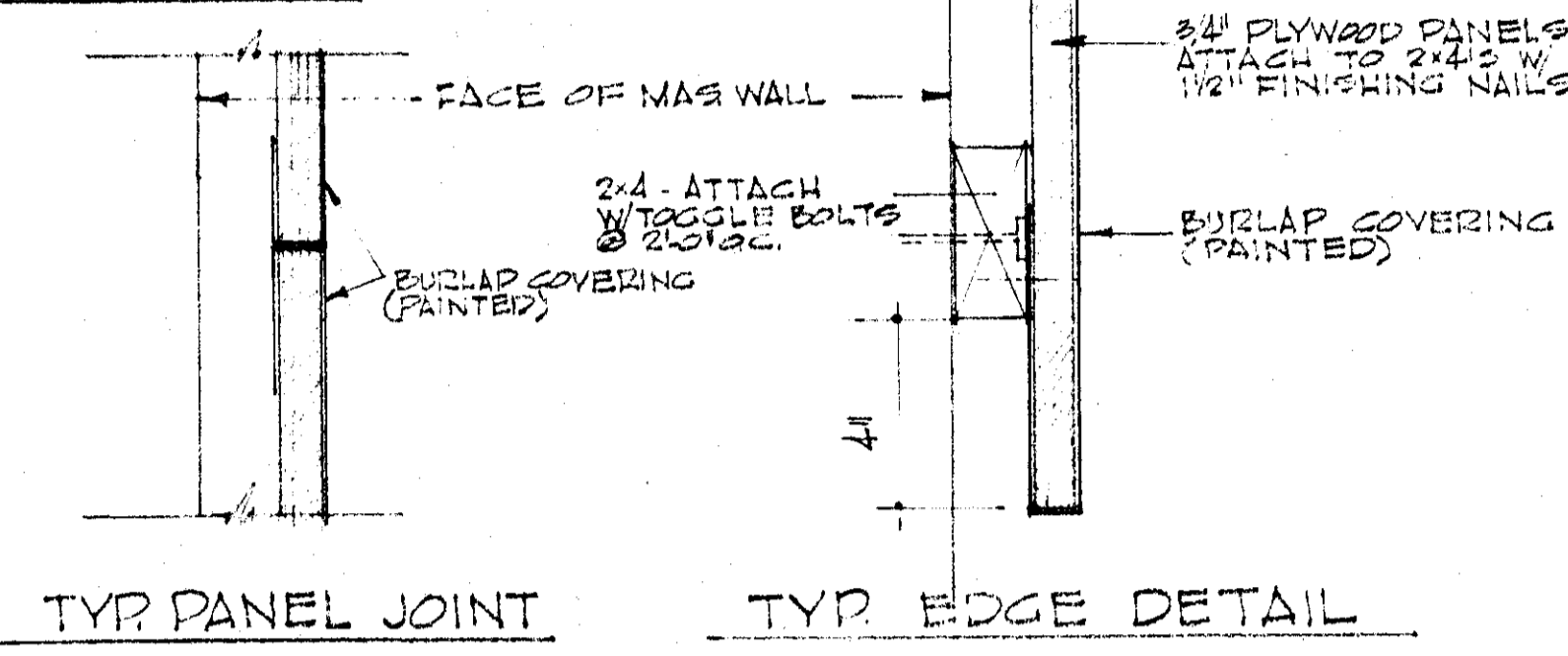

TYP. PANEL JOINT TYP. EDGE DETAIL

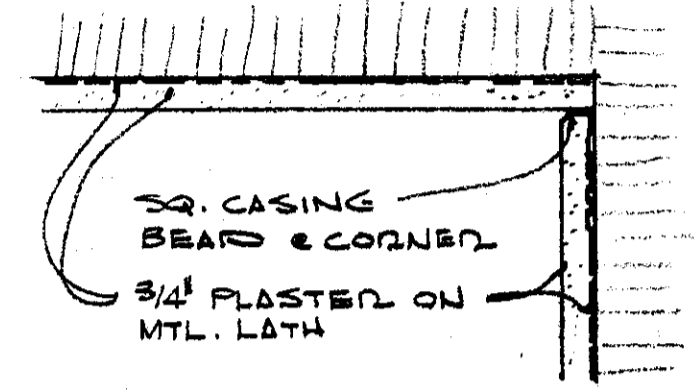

TYP. CORNER DTL.

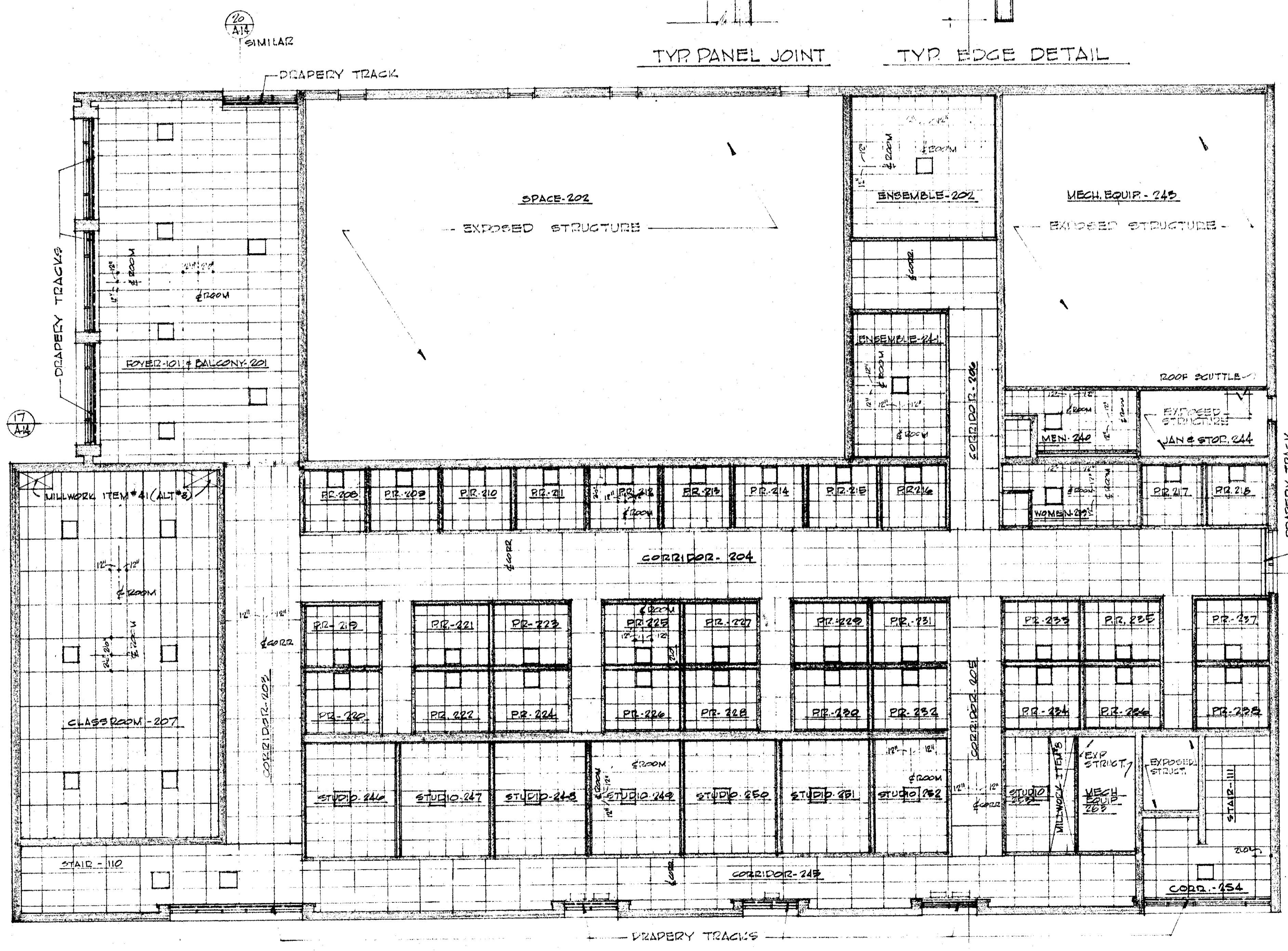

SECOND FLOOR REFLECTED CEILING PLAN SCALE 1/8" = 1'-0" MAIN BLDG.

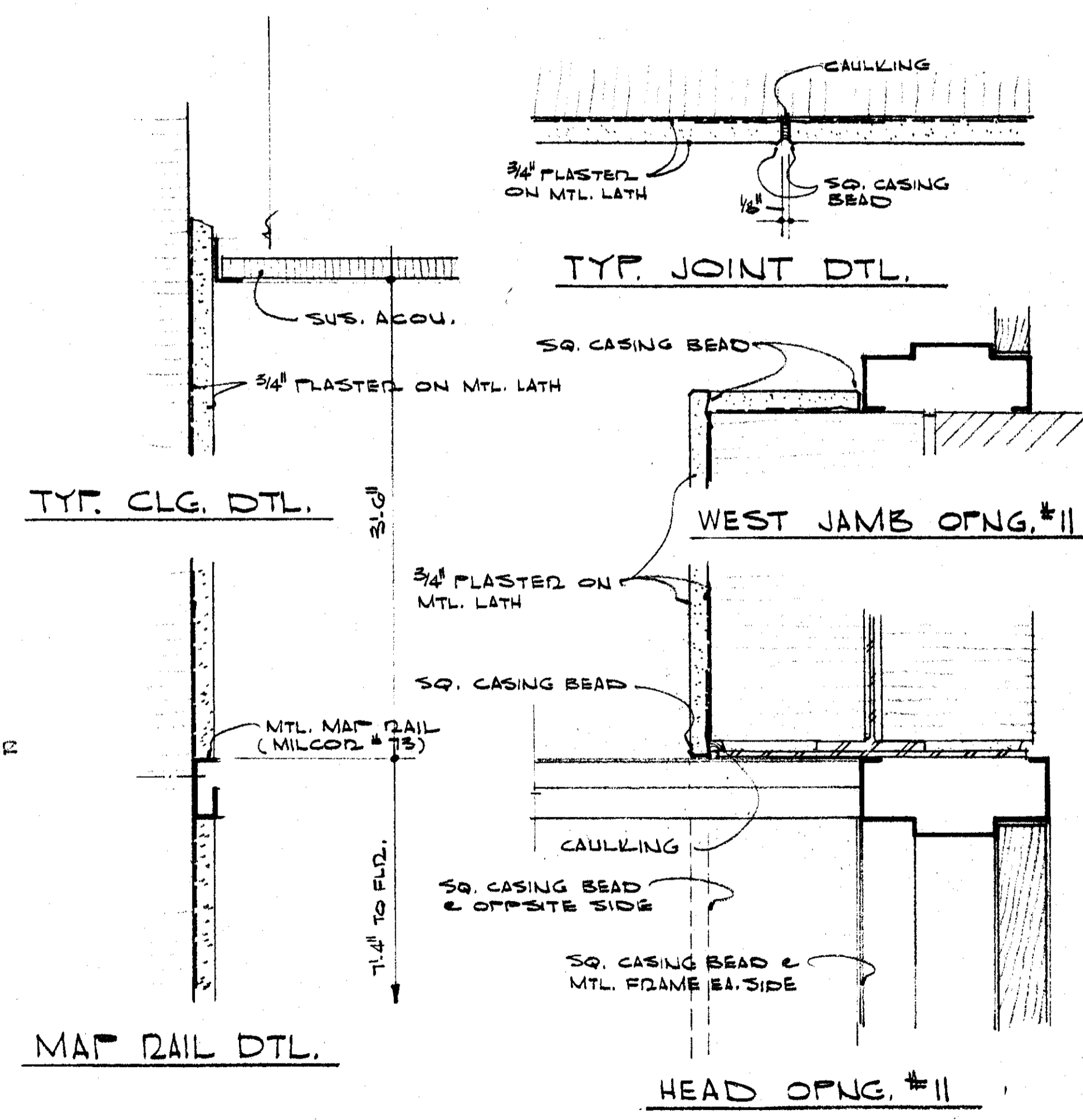

TYP. CLG. DTL.

TYP. JOINT DTL.

MAP RAIL DTL.

HEAD OPNG. #11

PLASTER DTLS. @ GALLERY - 112

SCALE ALL DTLS. UNLESS OTHERWISE NOTED: 3/4" = 1'-0"

	DATE NOV. 15, 1965	<b>FINE ARTS CENTER</b> <b>ARKANSAS STATE COLLEGE</b> JONESBORO ARKANSAS	SHEET NUMBER <b>A-24</b>
	DRAWN BY L.H./H.L.		<b>STUCK, FRIER, LANE &amp; SCOTT, INC., ARCHITECTS</b> 601 SOUTHWEST DRIVE • JONESBORO, ARKANSAS
	CHECKED BY A.E.S.		
	REVISIONS		



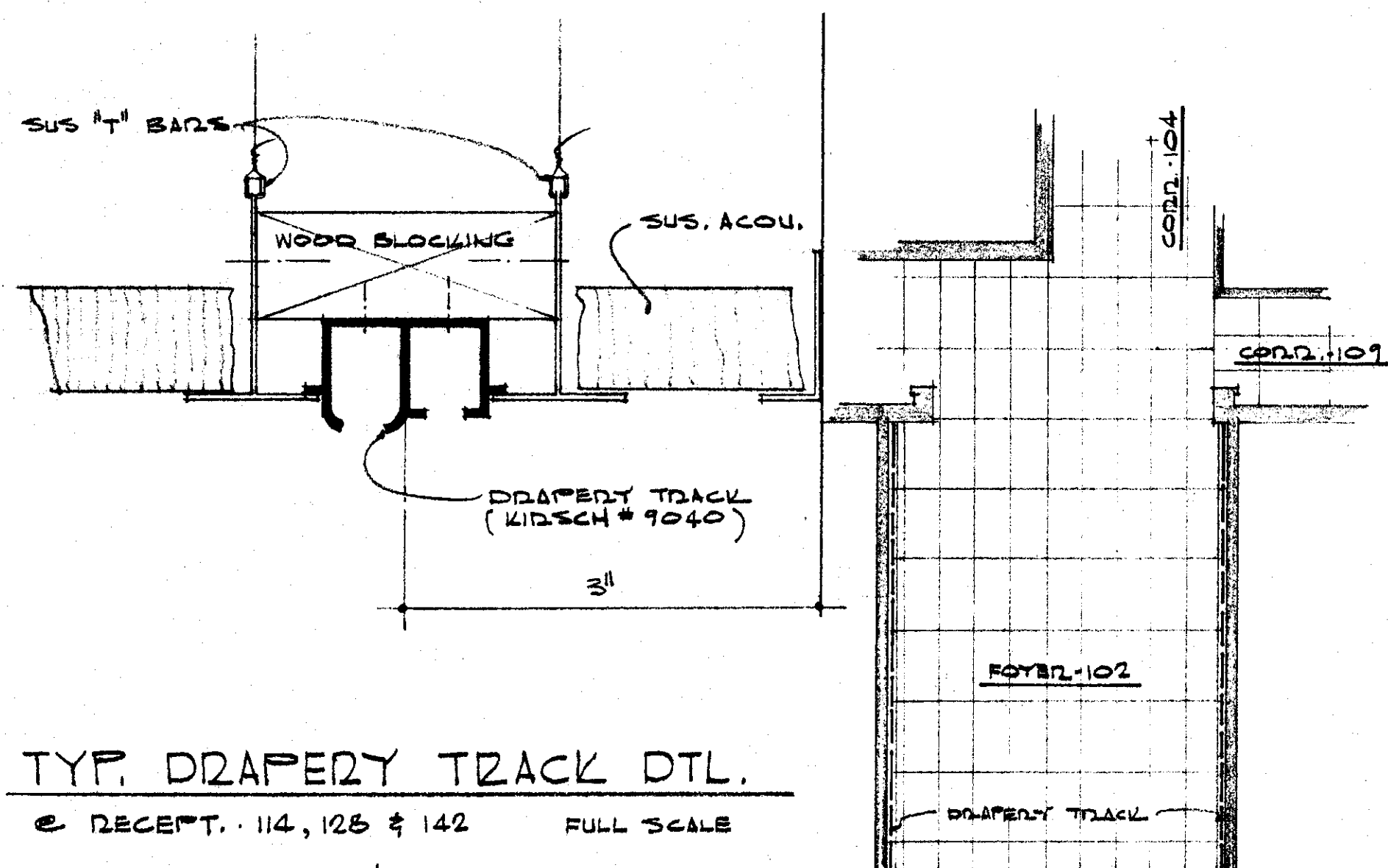

TYP. DRAPERY TRACK DTL.  
 e RECEPT. 114, 126 & 142 FULL SCALE

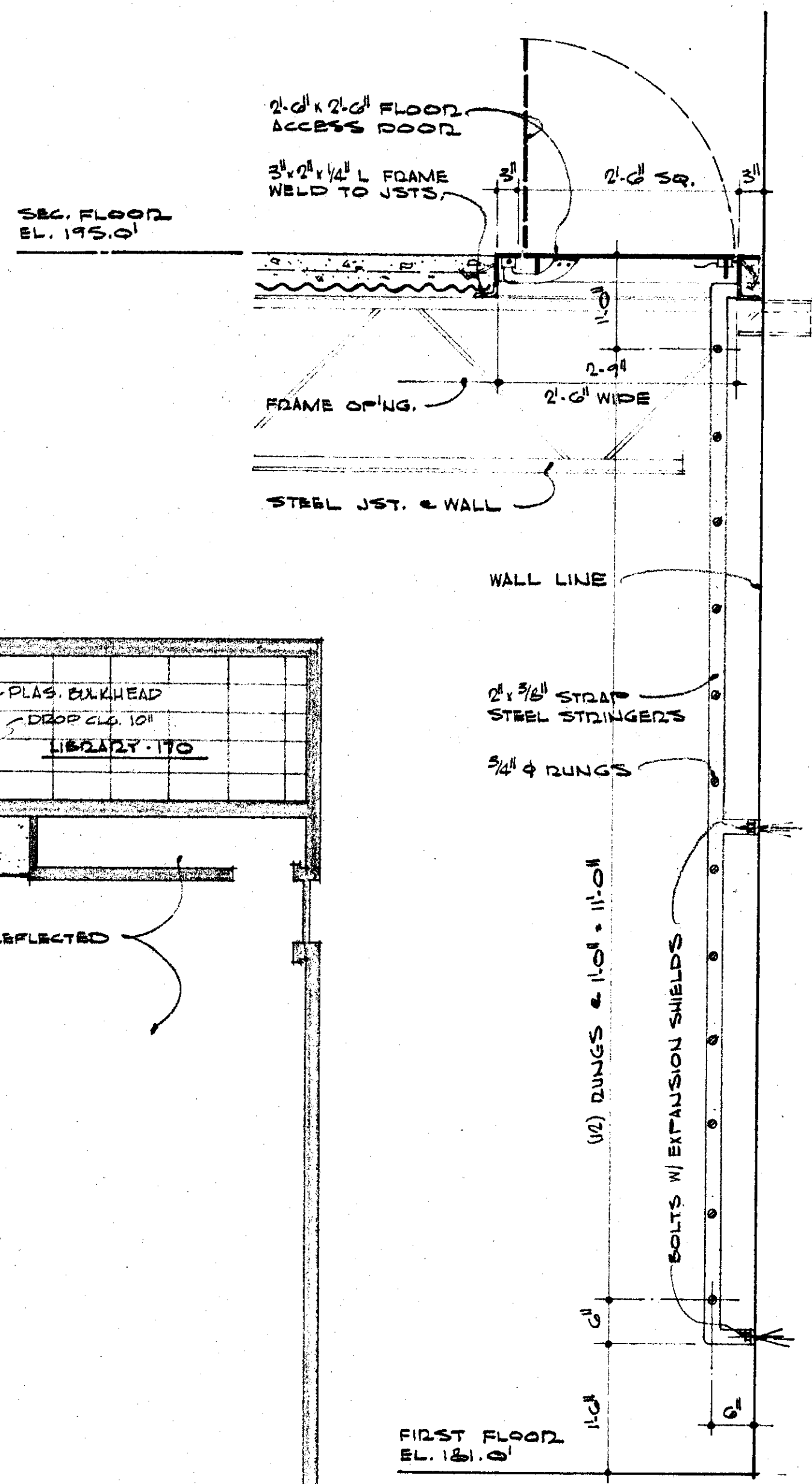

STEEL LADDER &  
 FLOOR ACCESS  
 DOOR DETAIL  
 SCALE: 3/4\"/>

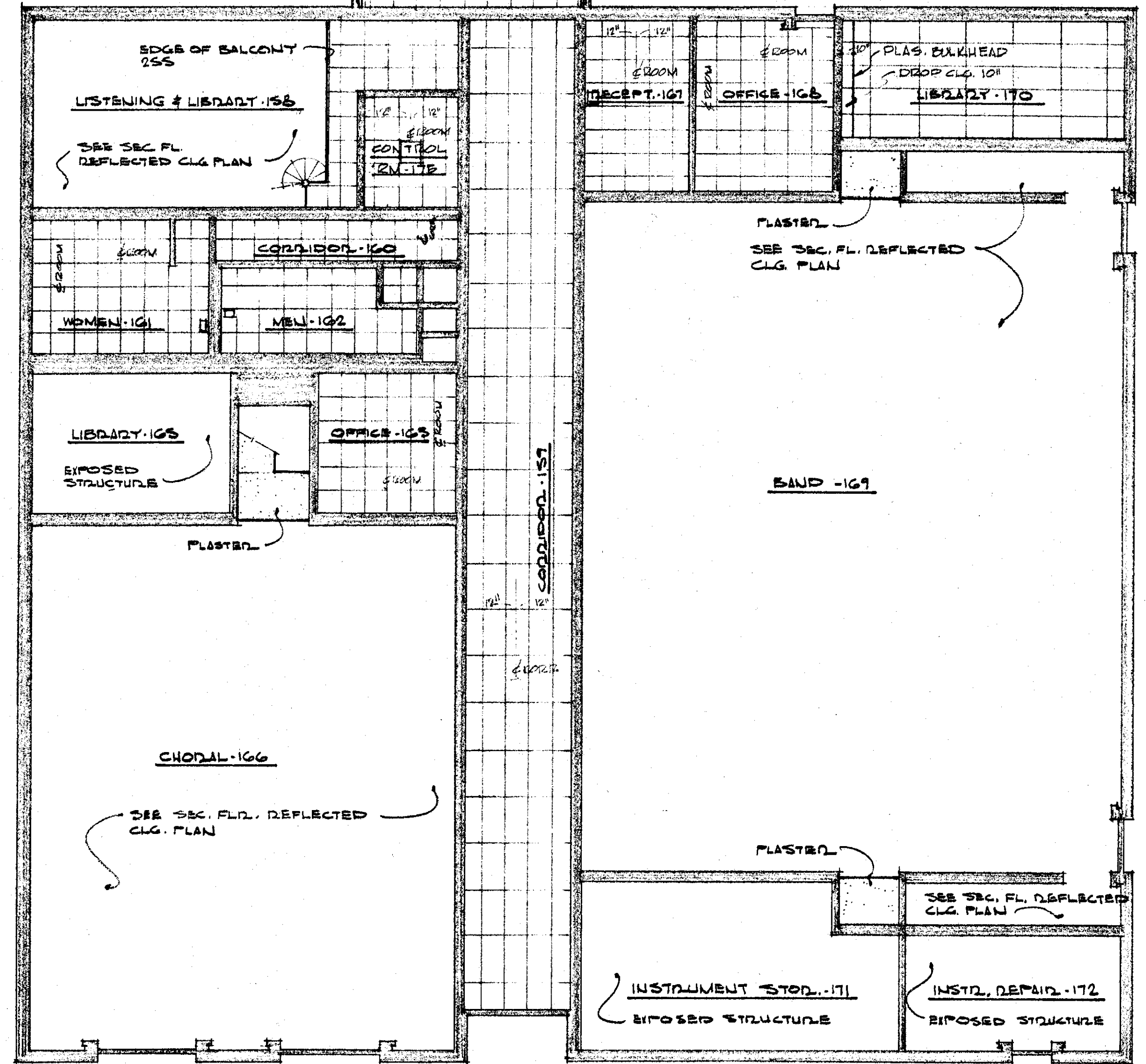

FIRST FLOOR REFLECTED CEILING PLAN  
 BAND & CHORAL WING  
 SCALE: 1/8\"/>

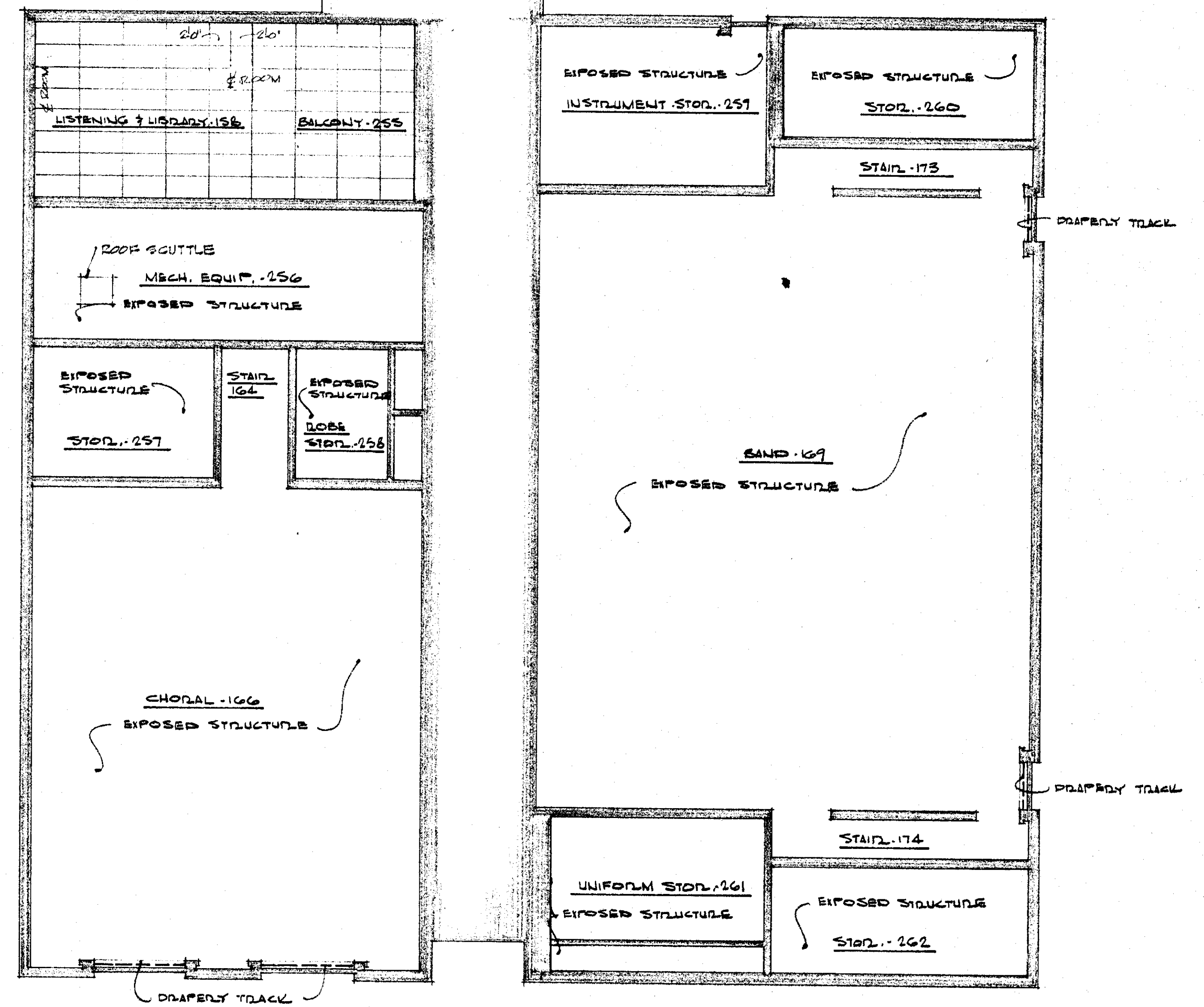

SECOND FLOOR REFLECTED CEILING PLAN  
 BAND & CHORAL WING  
 SCALE: 1/8\"/>

	DATE NOV. 15, 1965	FINE ARTS CENTER ARKANSAS STATE COLLEGE JONESBORO ARKANSAS  <b>STUCK, FRIER, LANE &amp; SCOTT, INC., ARCHITECTS</b> 601 SOUTHWEST DRIVE • JONESBORO, ARKANSAS	SHEET NUMBER
	DRAWN BY L.H. / H.L.		<b>A-25</b>
	CHECKED BY A.E.S.		
	REVISIONS		
	COMMISSION NUMBER 48965		







NOTE:  
ALL REINFORCING STEEL TO BE #4

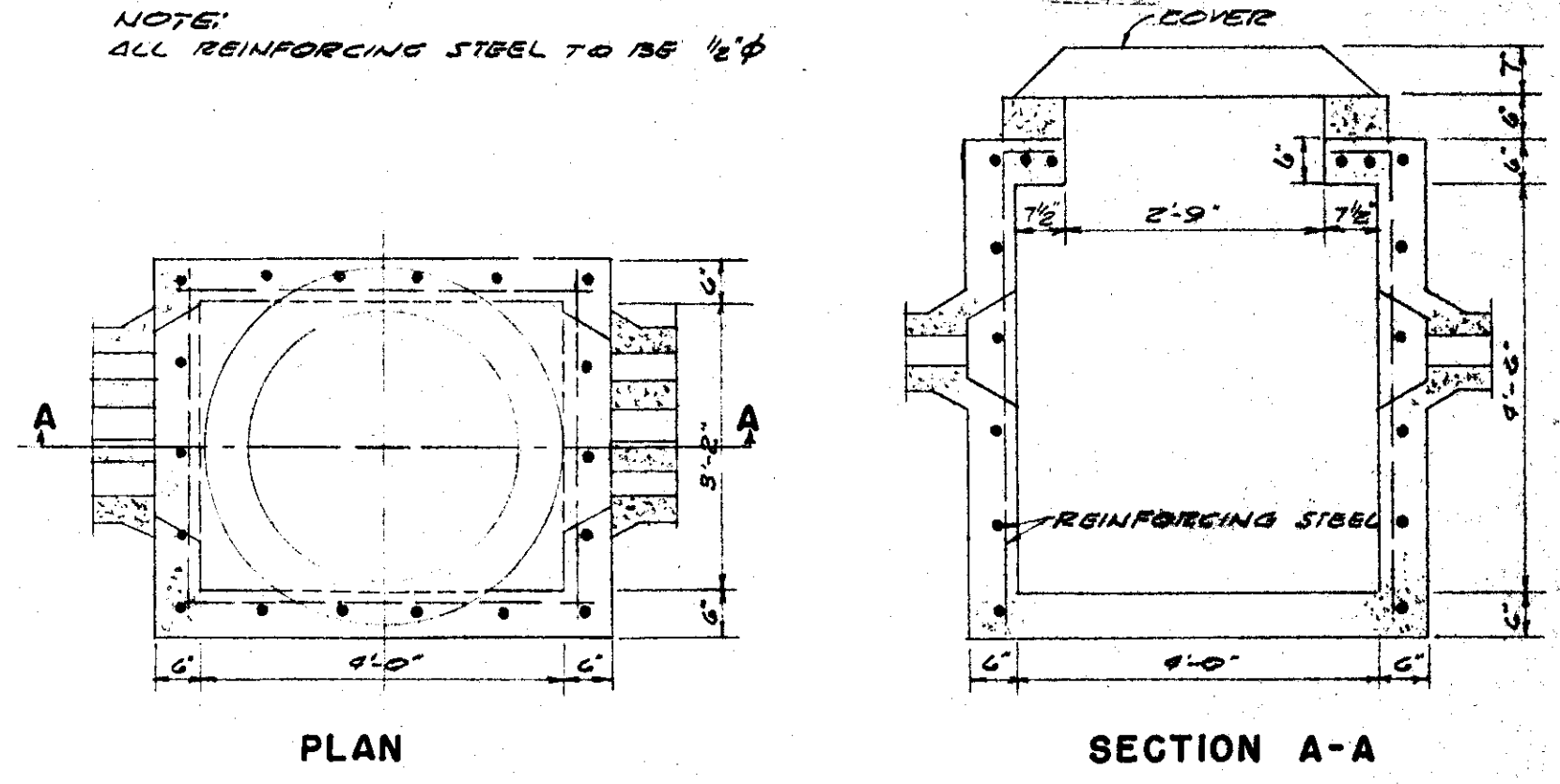

DETAIL OF MANHOLE  
SCALE 1/2" = 1'-0"

MECHANICAL DRAWINGS

- M-1 MECHANICAL PLOT PLAN
- M-2 FOUNDATION PLAN - PLUMBING  
MAIN BUILDING
- M-3 FIRST FLOOR PLAN - PLUMBING  
MAIN BUILDING
- M-4 SECOND FLOOR PLAN - PLUMBING  
MAIN BUILDING
- M-5 FOUNDATION PLAN & DIAGRAMS - PLUMBING  
BAND & CHORAL WING
- M-6 FIRST & SECOND FLOOR PLAN - PLUMBING  
BAND & CHORAL WING
- M-7 DIAGRAMS, DETAILS, & SCHEDULES - PLUMBING
- M-8 FIRST FLOOR PLAN - HVAC  
MAIN BUILDING - SUPPLY AIR
- M-9 SECOND FLOOR PLAN - HVAC  
MAIN BUILDING - SUPPLY AIR
- M-10 FIRST & SECOND FLOOR PLAN - HVAC  
BAND & CHORAL WING
- M-11 FIRST FLOOR PLAN - HVAC  
MAIN BUILDING - PIPING & RETURN AIR
- M-12 SECOND FLOOR PLAN - HVAC  
MAIN BUILDING - PIPING & RETURN AIR
- M-13 MECHANICAL ROOM PLANS - HVAC
- M-14 SECTIONS - HVAC
- M-15 CONTROL WIRING - HVAC & ELECTRICAL
- M-16 FIRST FLOOR PLAN - ELECTRICAL  
MAIN BUILDING - LIGHTING
- M-17 FIRST FLOOR PLAN - ELECTRICAL  
MAIN BUILDING - POWER
- M-18 SECOND FLOOR PLAN - ELECTRICAL  
MAIN BUILDING - LIGHTING
- M-19 SECOND FLOOR PLAN - ELECTRICAL  
MAIN BUILDING - POWER
- M-20 FIRST & SECOND FLOOR PLAN - ELECTRICAL  
BAND & CHORAL - LIGHTING
- M-21 FIRST & SECOND FLOOR PLAN - ELECTRICAL  
BAND & CHORAL - POWER
- M-22 SCHEDULES & DIAGRAMS - ELECTRICAL

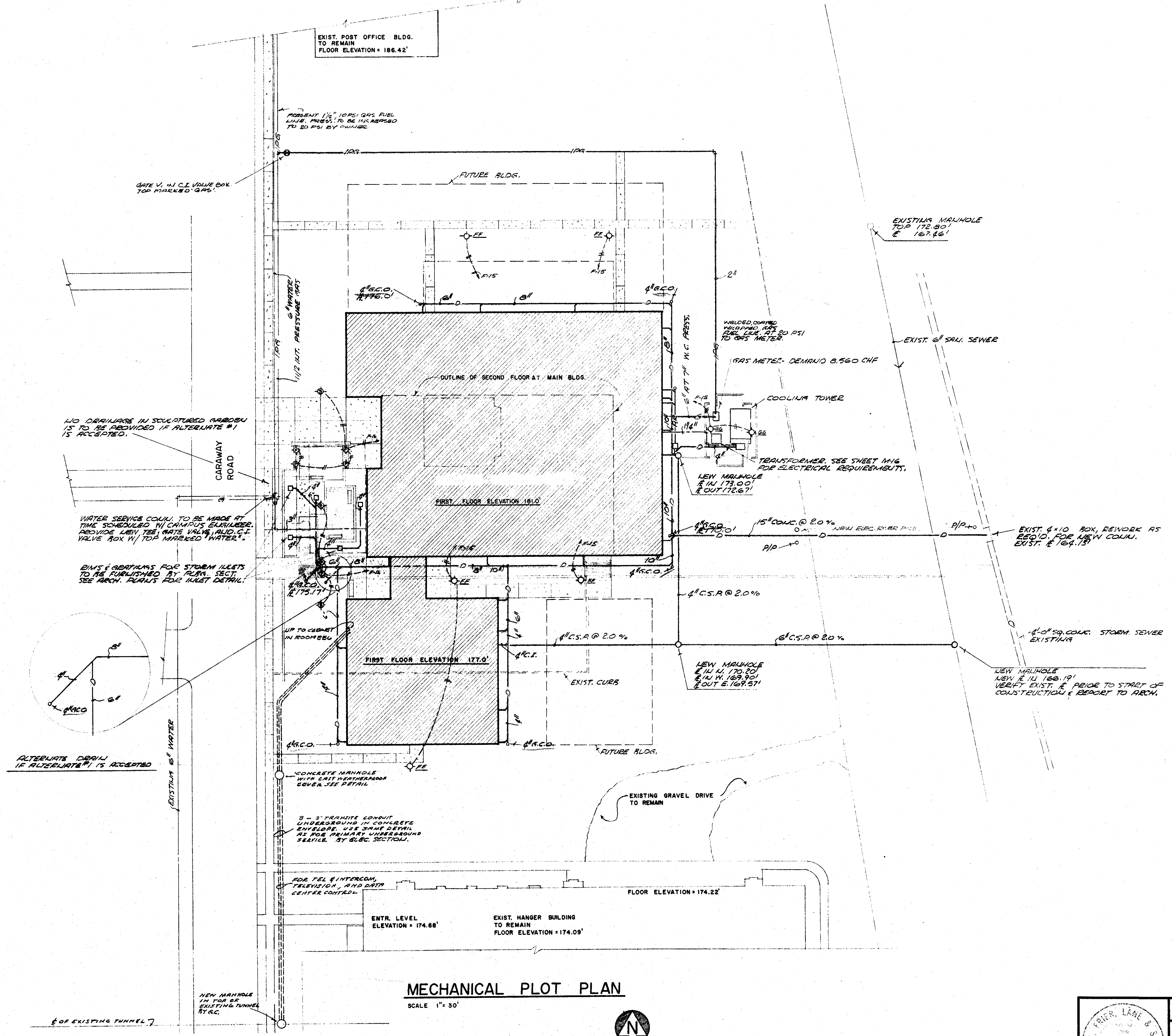

Office of GRIFFITH C. BURR  
CONSULTING ENGINEERS  
MEMPHIS, TENNESSEE

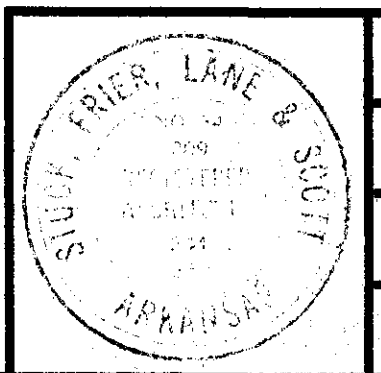

DATE  
NOV. 15, 1965  
DRAWN BY  
RCS  
CHECKED BY  
G.C.B.  
REVISIONS

FINE ARTS CENTER  
ARKANSAS STATE COLLEGE  
JONESBORO ARKANSAS

**STUCK, FRIER, LANE & SCOTT, INC., ARCHITECTS**  
601 SOUTHWEST DRIVE • JONESBORO, ARKANSAS

SHEET NUMBER  
**M-1**  
COMMISSION NUMBER  
42965



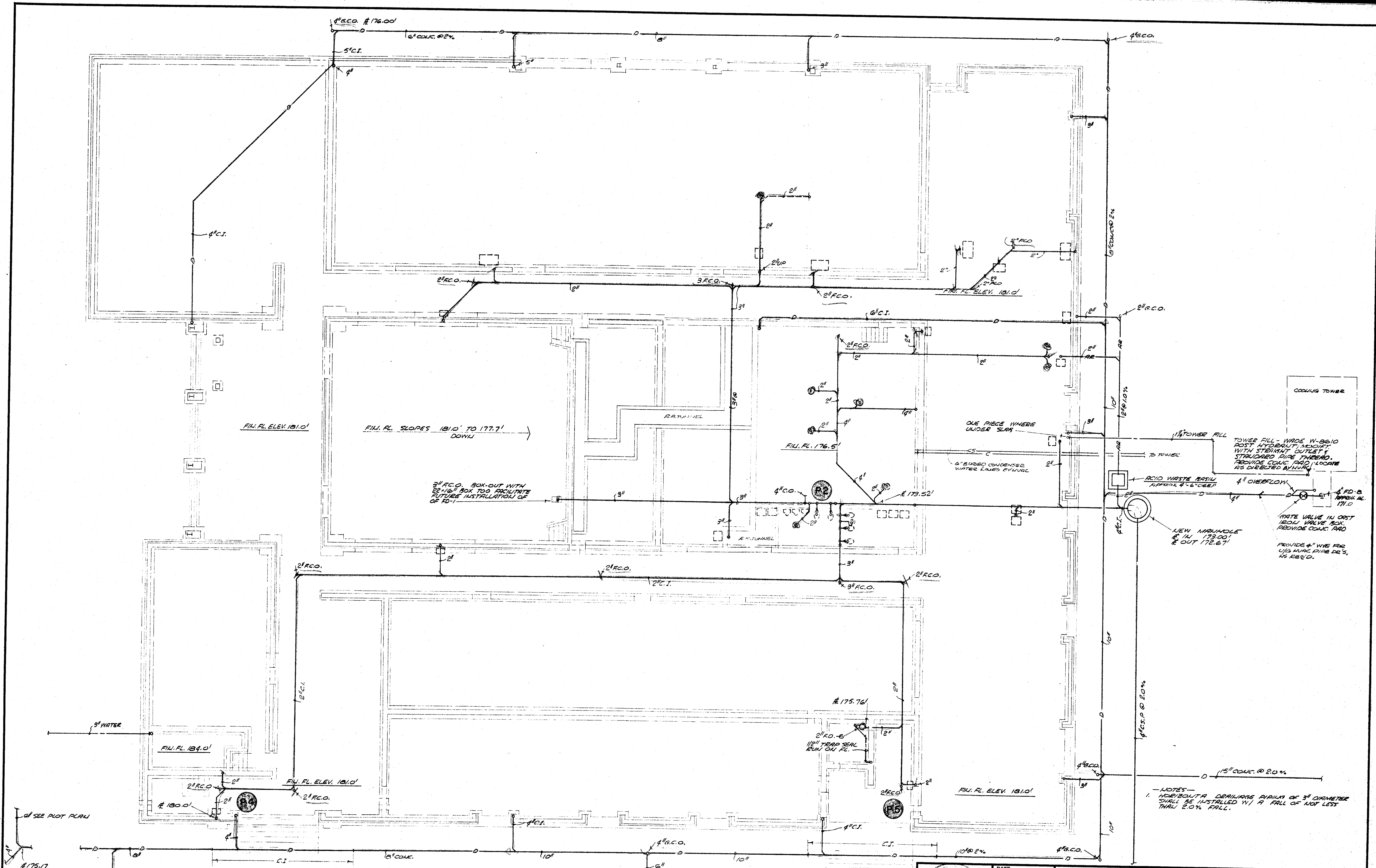

FILL FL. ELEV. 181.0'

FILL FL. SLOPES 181.0' TO 177.7' DOWN

3" R.C.O. BOX-OUT WITH 20" DIA. BOX TO FACILITATE FUTURE INSTALLATION OF 10"

FILL FL. ELEV. 181.0'

FILL FL. 184.0'

FILL FL. ELEV. 181.0'

FILL FL. ELEV. 181.0'

15' CONC. @ 2.0%

NOTES -  
1. UNDEVELOPED DRAINAGE PIPING OF 3" DIAMETER SHALL BE INSTALLED W/ A FALL OF NOT LESS THAN 2.0% FALL.

**FOUNDATION PLAN - PLUMBING**  
SCALE 1/8"=1'-0" MAIN BUILDING



Office of GRIFFITH C. BURR  
CONSULTING ENGINEERS  
MEMPHIS, TENNESSEE

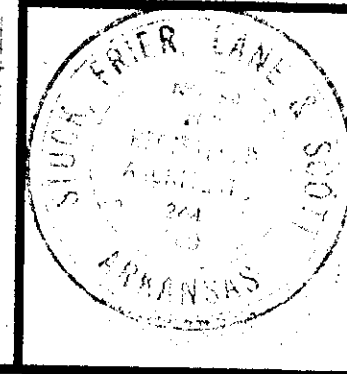

DATE	NOV. 15, 1965
DRAWN BY	RSJ
CHECKED BY	GCJ
REVISIONS	

FINE ARTS CENTER  
ARKANSAS STATE COLLEGE  
JONESBORO ARKANSAS

**STUCK, FRIER, LANE & SCOTT, INC., ARCHITECTS**  
601 SOUTHWEST DRIVE • JONESBORO, ARKANSAS

SHEET NUMBER  
**M-2**  
COMMISSION NUMBER  
22765



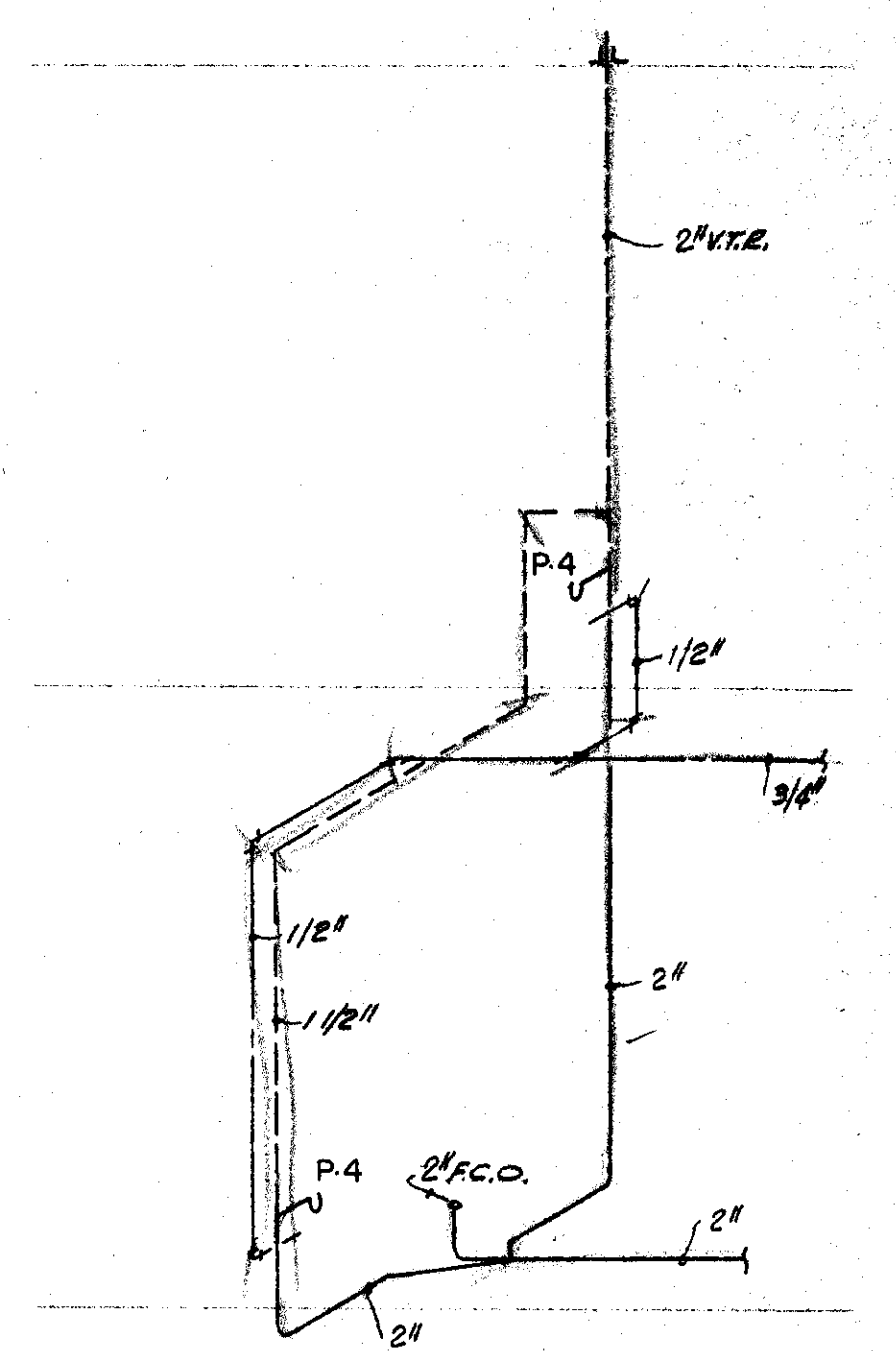
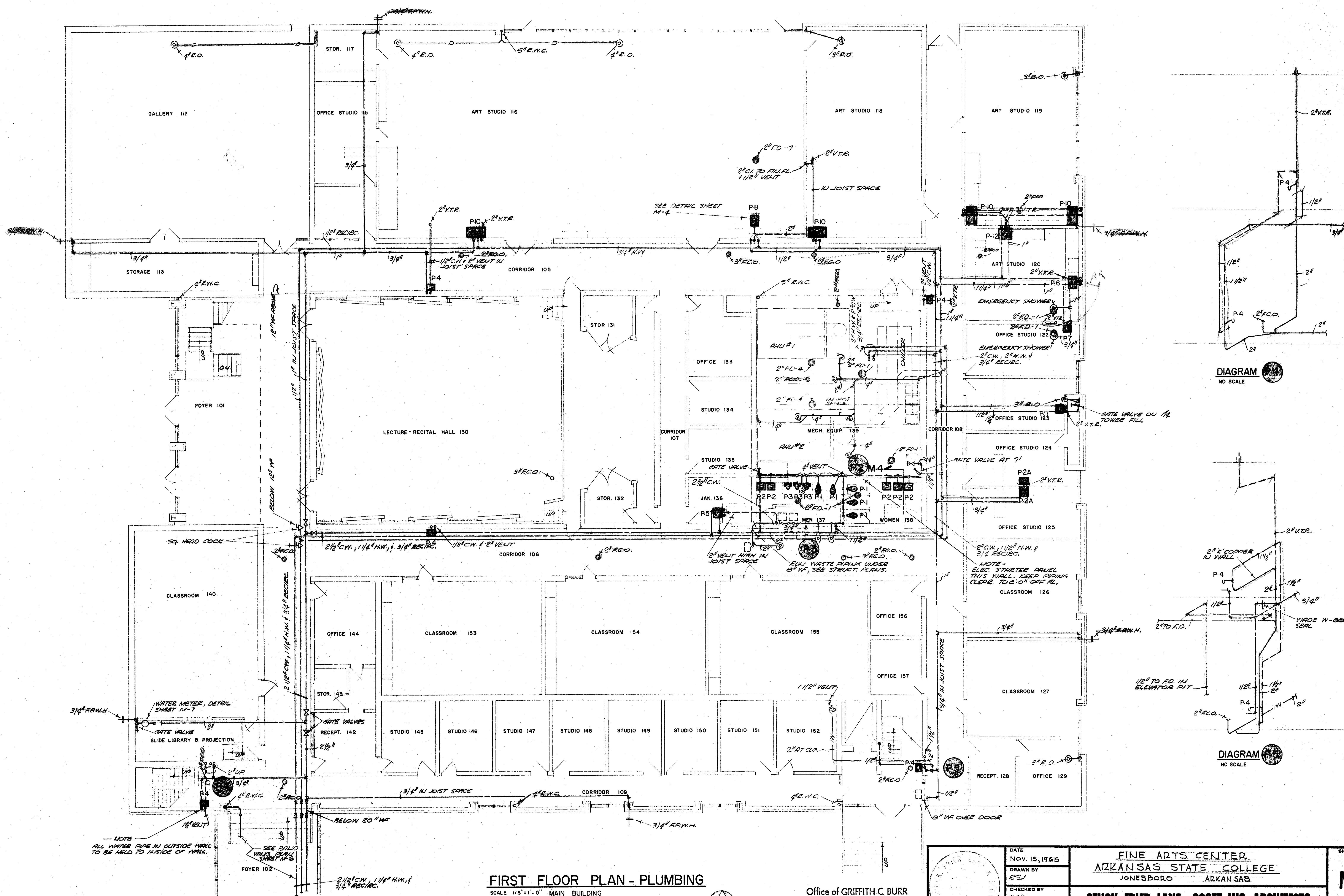

DIAGRAM  
NO SCALE

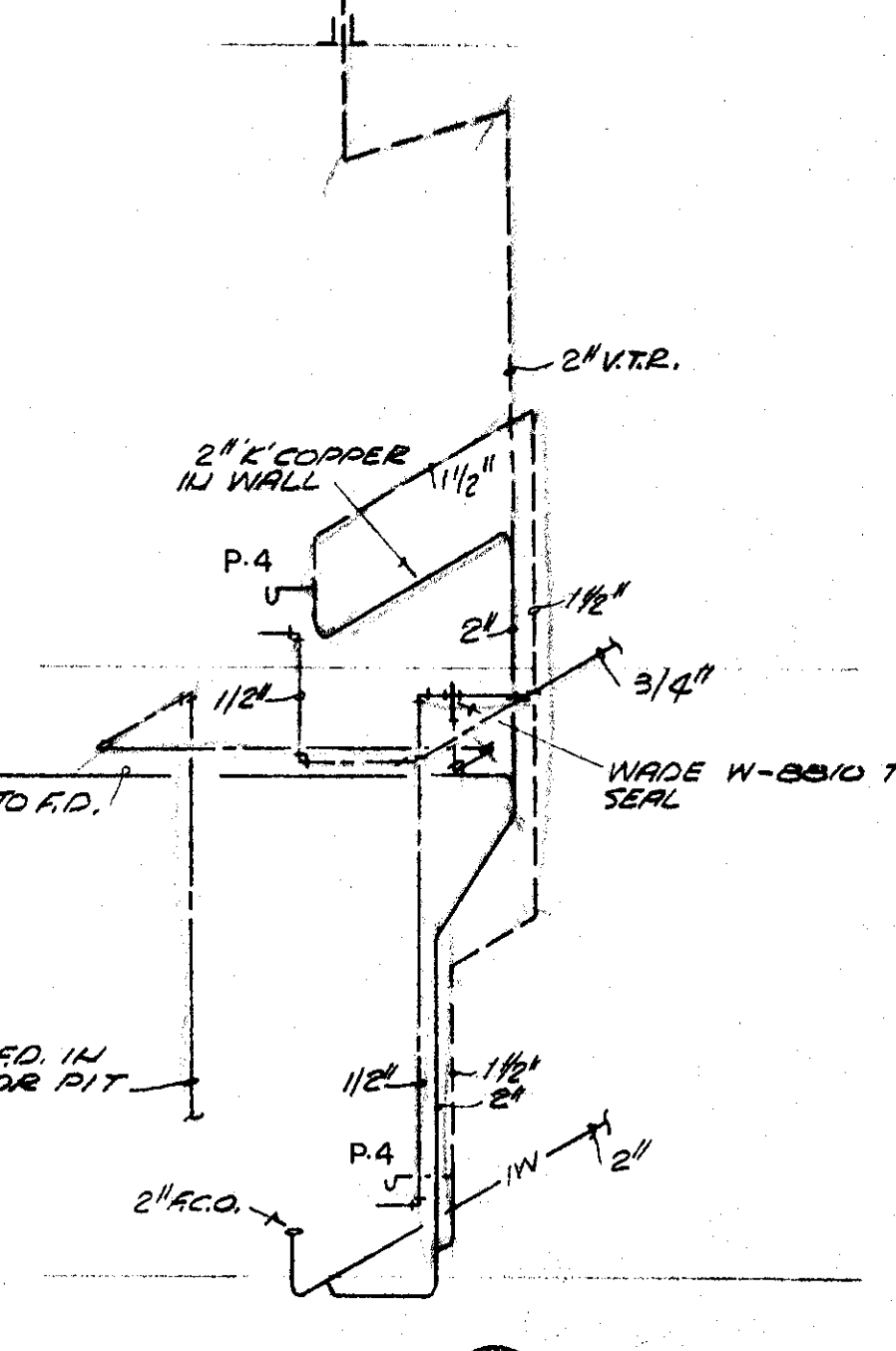
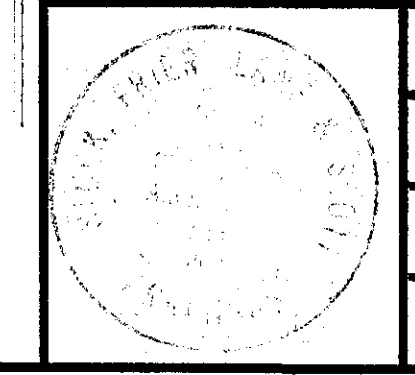

DIAGRAM  
NO SCALE

**FIRST FLOOR PLAN - PLUMBING**  
SCALE 1/8" = 1'-0" MAIN BUILDING



Office of GRIFFITH C. BURR  
CONSULTING ENGINEERS  
MEMPHIS, TENNESSEE



DATE	NOV. 15, 1965
DRAWN BY	E.S.J.
CHECKED BY	G.C.B.
REVISIONS	

FINE ARTS CENTER  
ARKANSAS STATE COLLEGE  
JONESBORO ARKANSAS

**STUCK, FRIER, LANE & SCOTT, INC., ARCHITECTS**  
601 SOUTHWEST DRIVE • JONESBORO, ARKANSAS

SHEET NUMBER  
**M-3**  
COMMISSION NUMBER  
42765



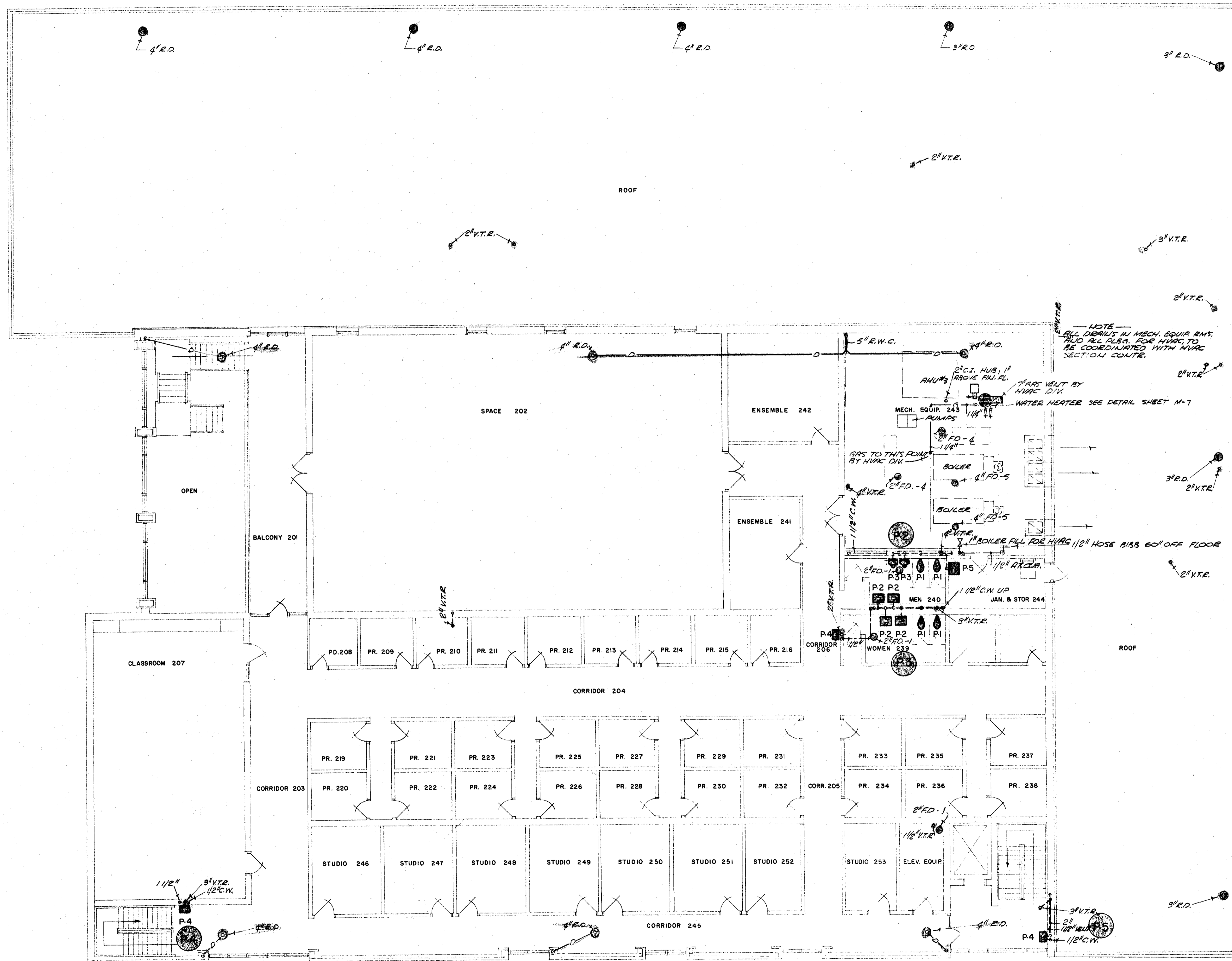

NOTE  
 ALL DETAILS IN MECH. EQUIP. RMS.  
 AND ALL P.L.B.'S. FOR HVAC TO  
 BE COORDINATED WITH HVAC  
 SECTION CONTE.

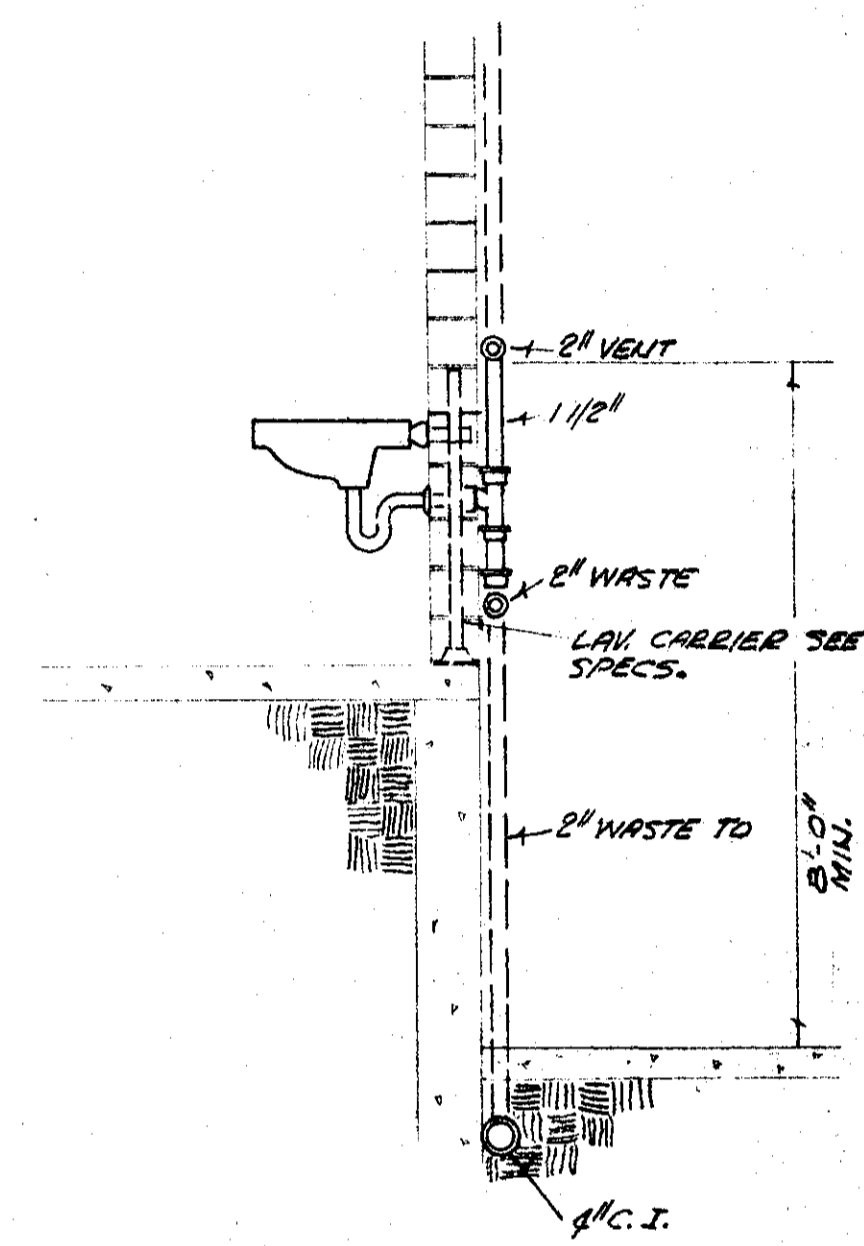

SECTION M-4  
 SCALE 1/2" = 1'-0"

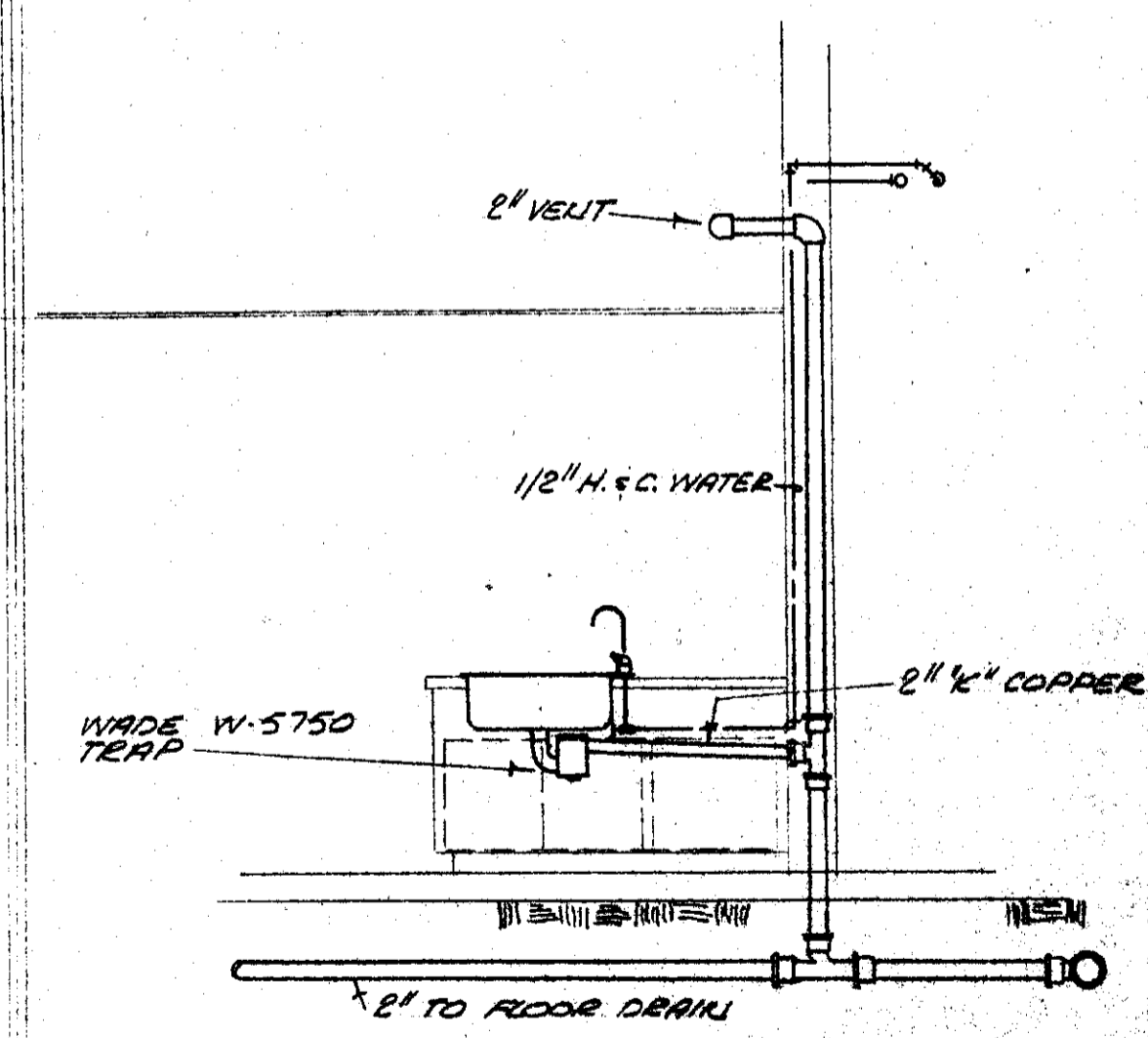

SECTION AT P-8 SINK  
 SCALE 3/8" = 1'-0"

**SECOND FLOOR PLAN - PLUMBING**  
 SCALE 1/8" = 1'-0" MAIN BUILDING

Office of GRIFFITH C. BURR  
 CONSULTING ENGINEERS  
 MEMPHIS, TENNESSEE

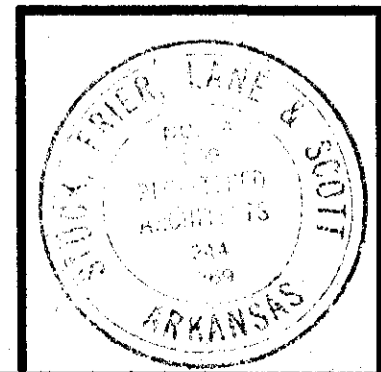

DATE	NOV. 15, 1965
DRAWN BY	R.S.J.
CHECKED BY	GCM
REVISIONS	

FINE ARTS CENTER  
 ARKANSAS STATE COLLEGE  
 JONESBORO, ARKANSAS

**STUCK, FRIER, LANE & SCOTT, INC., ARCHITECTS**  
 601 SOUTHWEST DRIVE • JONESBORO, ARKANSAS

SHEET NUMBER  
**M-4**  
 COMMISSION NUMBER  
 4373



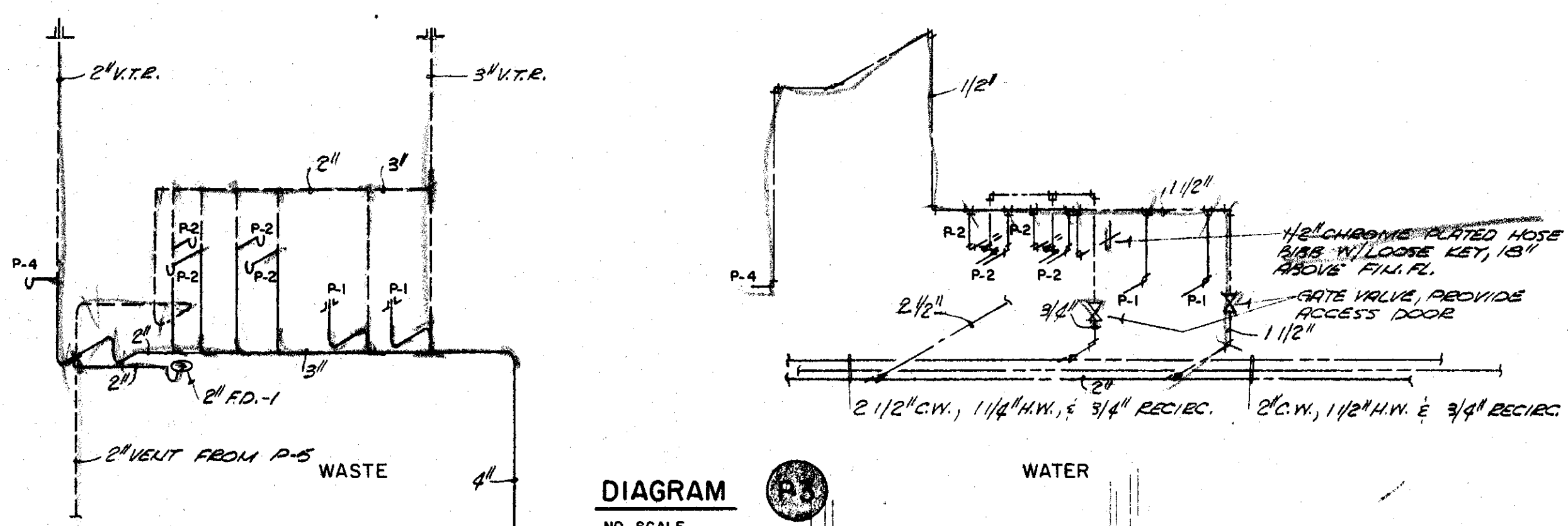
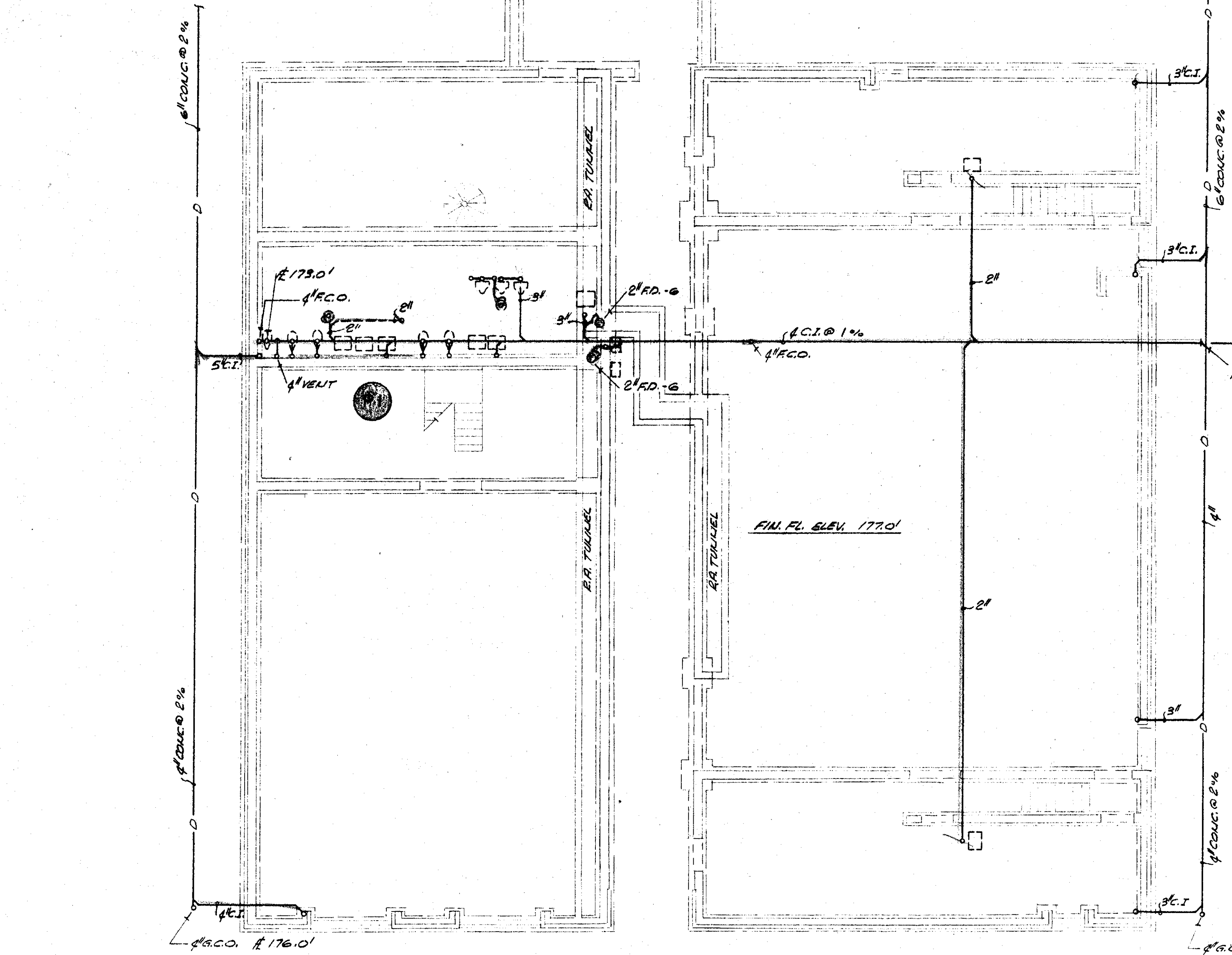

DIAGRAM  
NO SCALE



FOUNDATION PLAN - PLUMBING  
SCALE 1/8"=1'-0" BAND & CHORAL WING

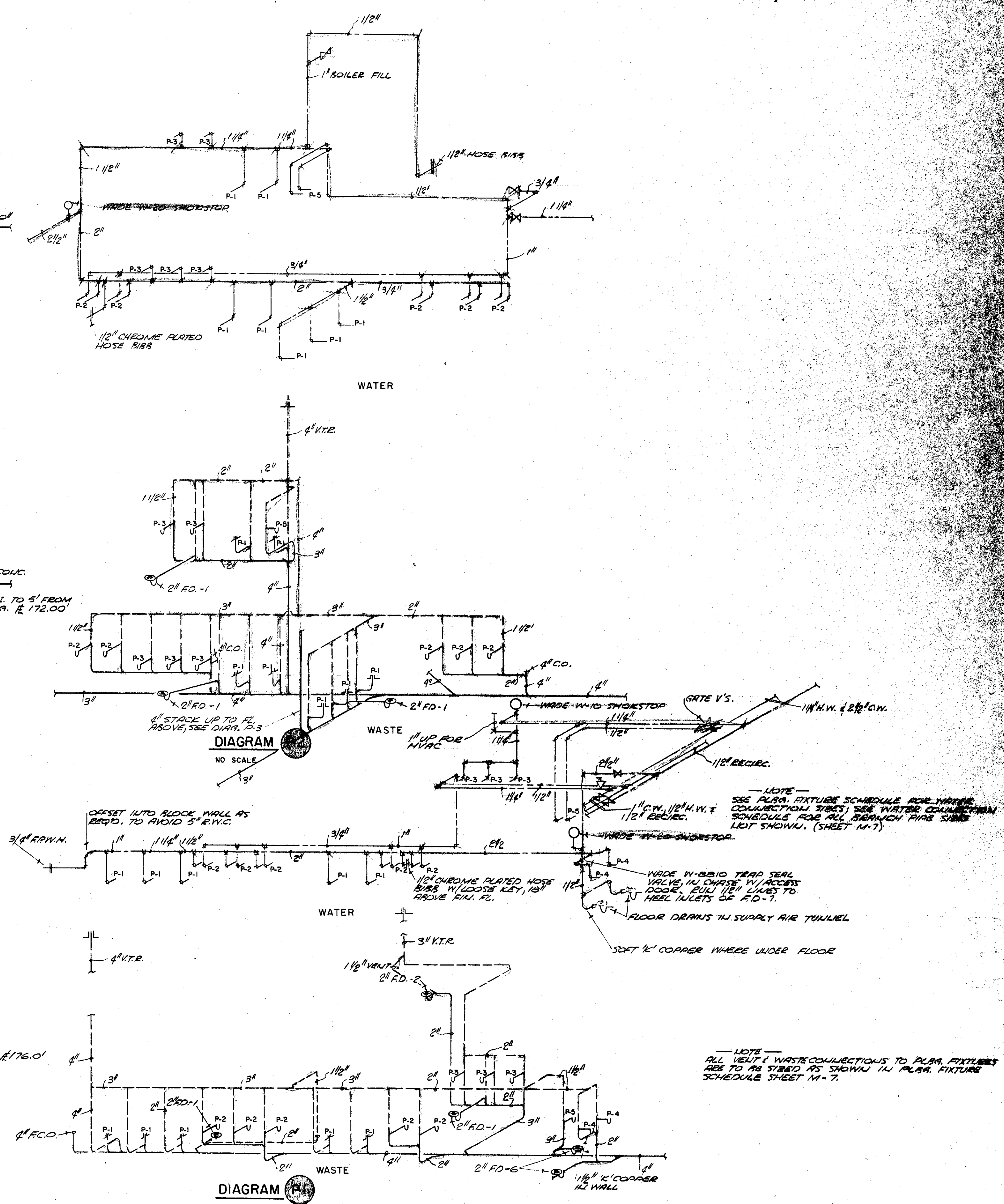

DIAGRAM  
NO SCALE

NOTE - SEE PLAN, FIXTURE SCHEDULE FOR WASTE CONNECTIONS (P-2'S) SEE WATER CONNECTION SCHEDULE FOR ALL BRANCH PIPE SIZES NOT SHOWN. (SHEET M-7)

NOTE - WASTE IN BRASS TRAP SEAL VALVE, IN CHASE WITH ACCESS DOOR, FULL 1/2\"/>

NOTE - ALL VENT & WASTE COLLECTIONS TO PLAN, FIXTURES ARE TO BE SIZED AS SHOWN IN PLAN, FIXTURE SCHEDULE SHEET M-7.

Office of GRIFFITH C. BURR  
CONSULTING ENGINEERS  
MEMPHIS, TENNESSEE

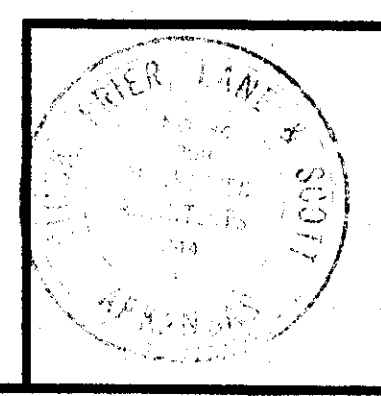

DATE  
NOV. 15, 1965  
DRAWN BY  
E.S. J.  
CHECKED BY  
G.C.B.  
REVISIONS

FINE ARTS CENTER  
ARKANSAS STATE COLLEGE  
JONESBORO ARKANSAS  
**STUCK, FRIER, LANE & SCOTT, INC., ARCHITECTS**  
601 SOUTHWEST DRIVE • JONESBORO, ARKANSAS

SHEET NUMBER  
**M-5**  
COMMISSION NUMBER  
42765



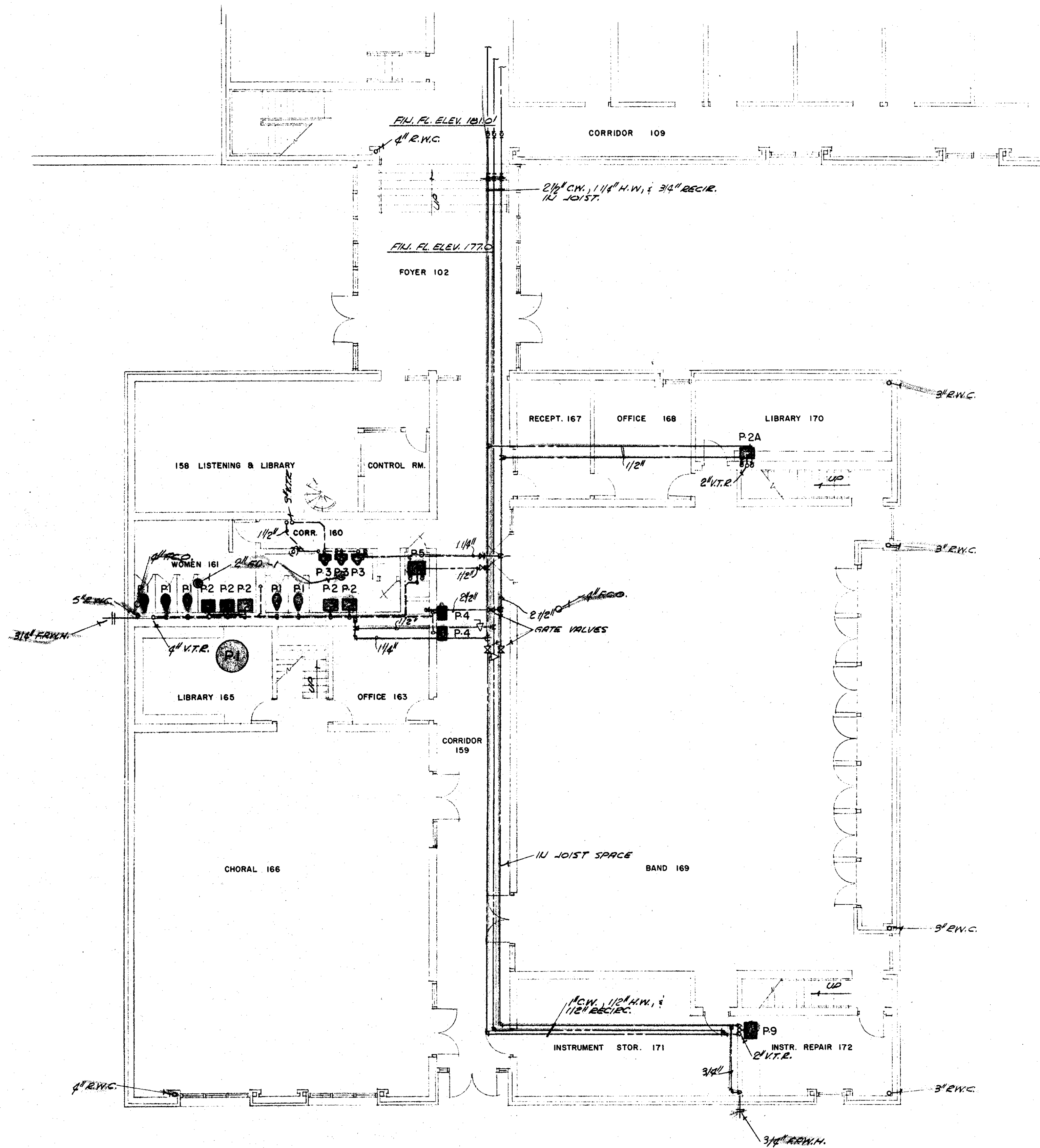

**FIRST FLOOR PLAN - PLUMBING**

SCALE 1/8" = 1'-0" BAND & CHORAL WING

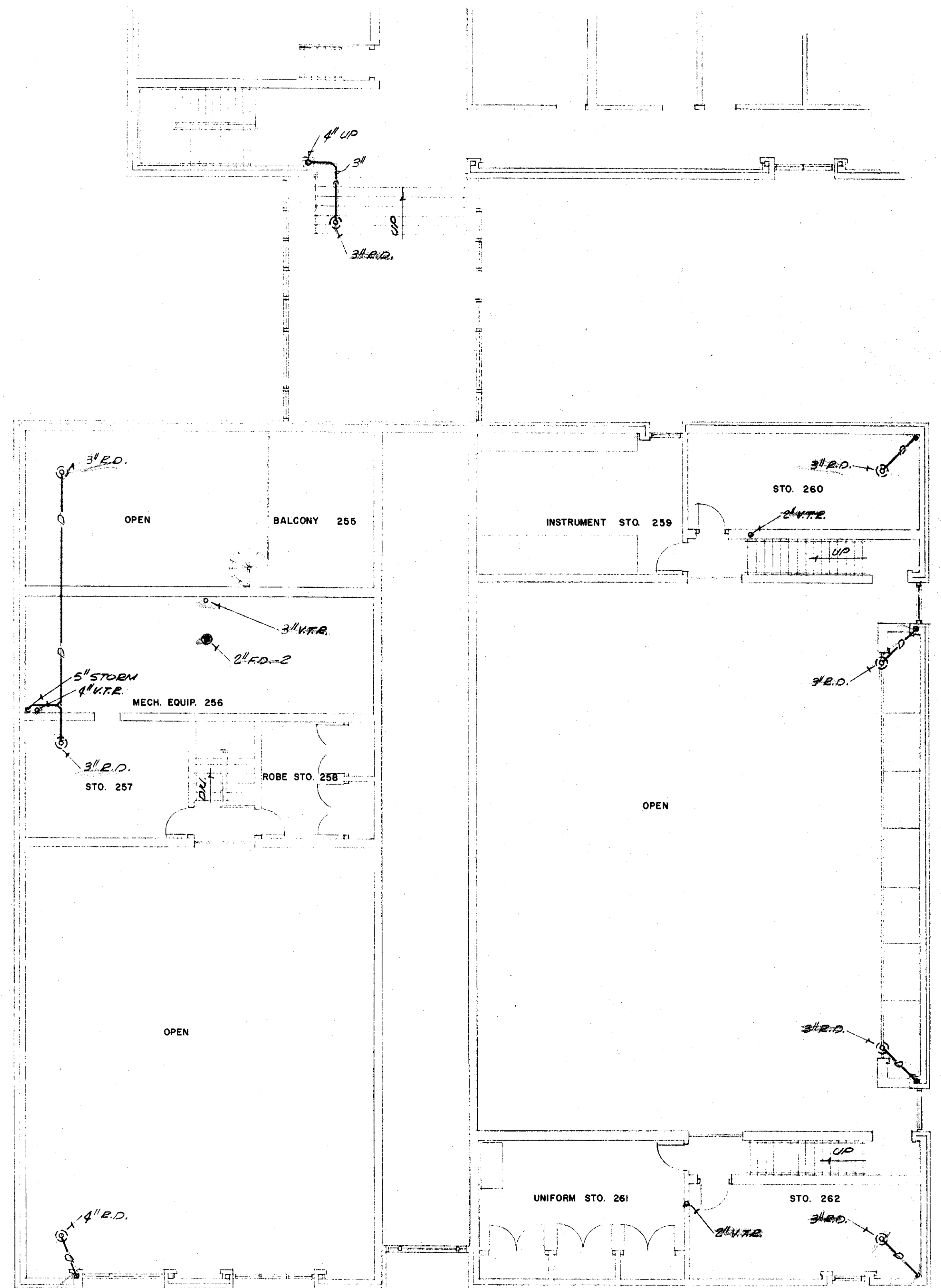

**SECOND FLOOR PLAN - PLUMBING**

SCALE 1/8" = 1'-0" BAND & CHORAL WING



Office of GRIFFITH C. BURR  
CONSULTING ENGINEERS  
MEMPHIS, TENNESSEE

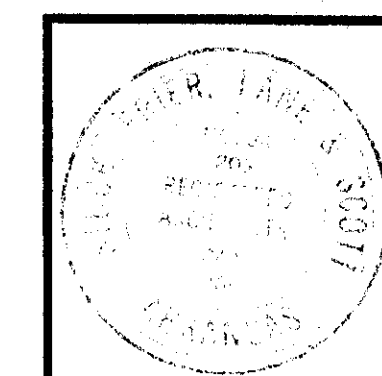

DATE  
Nov. 15, 1965  
DRAWN BY  
R.S.  
CHECKED BY  
G.S.  
REVISIONS

FINE ARTS CENTER  
ARKANSAS STATE COLLEGE  
JONESBORO, ARKANSAS

**STUCK, FRIER, LANE & SCOTT, INC., ARCHITECTS**

601 SOUTHWEST DRIVE • JONESBORO, ARKANSAS

SHEET NUMBER

**M-6**

COMMISSION NUMBER

42765



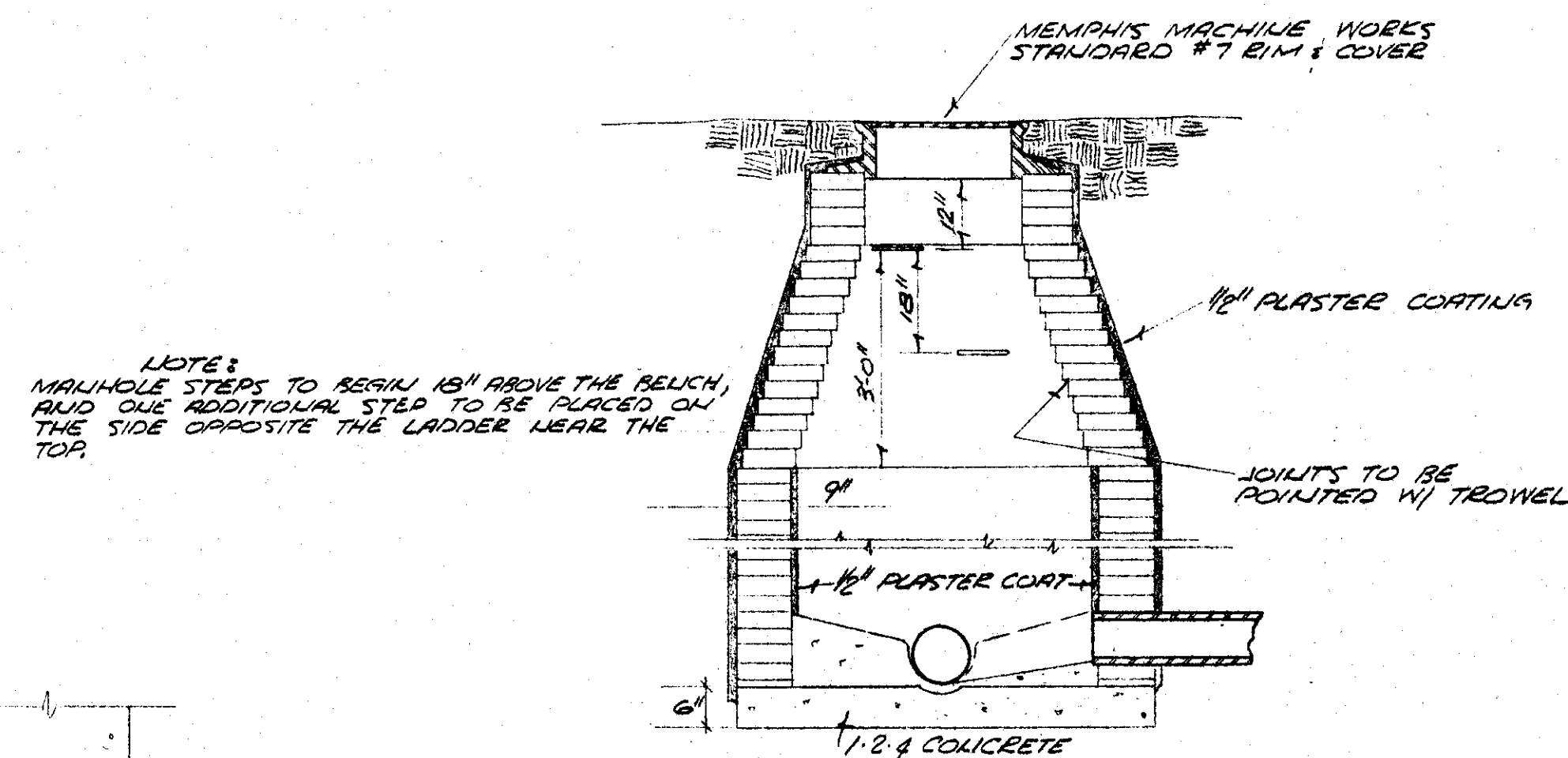

SECTION - TYPICAL MANHOLE

NO SCALE

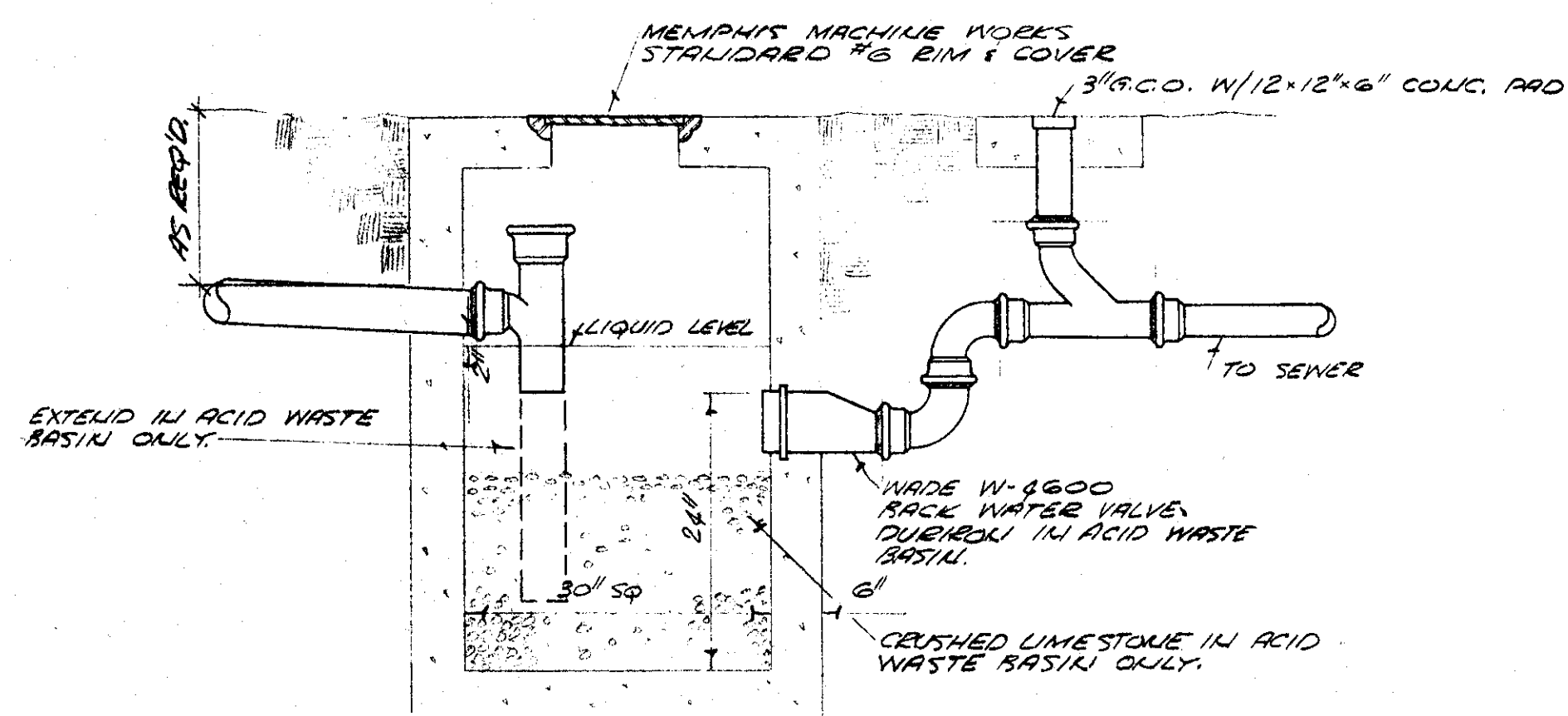

SECTION - ACID WASTE BASIN

NO SCALE

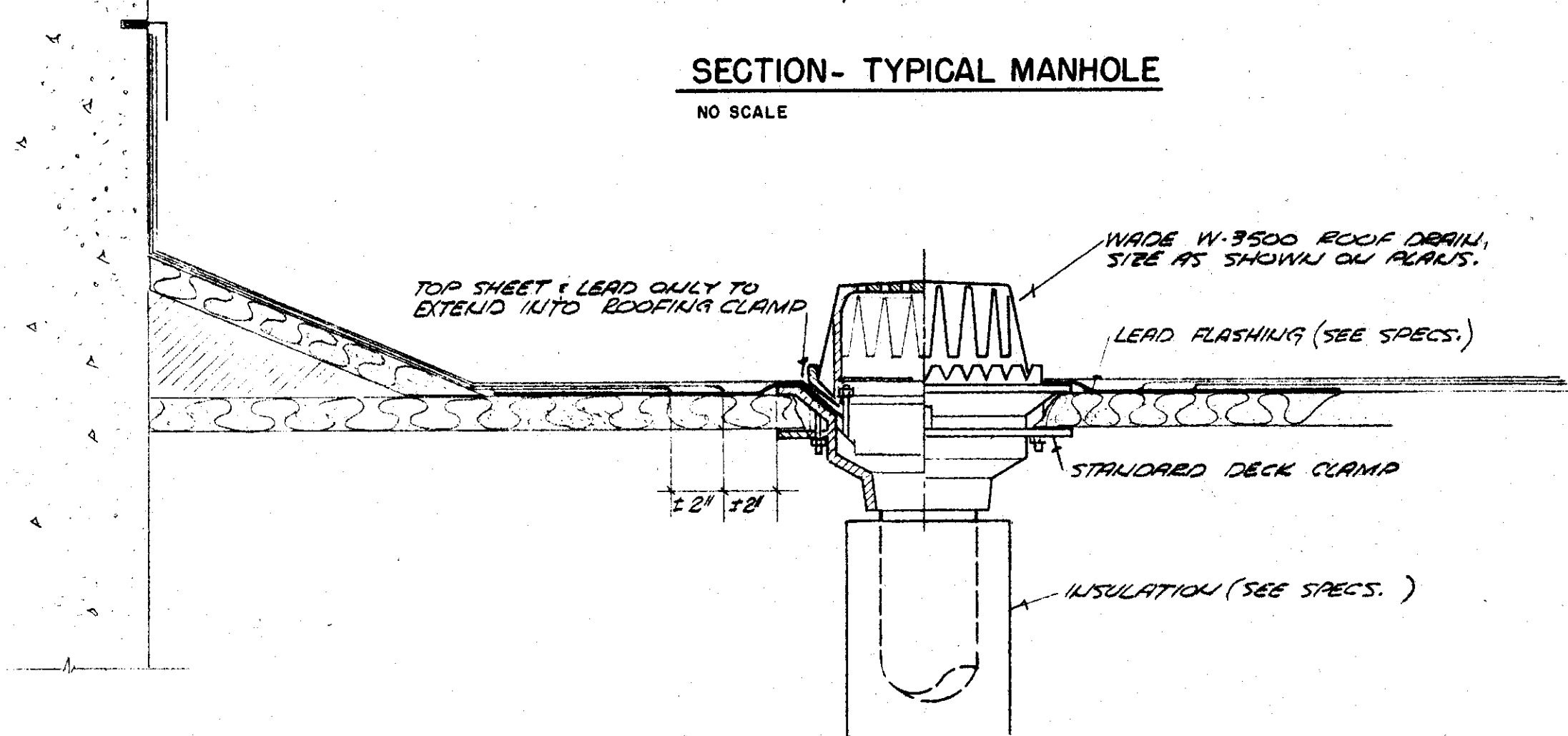

TYPICAL ROOF DRAIN

NO SCALE

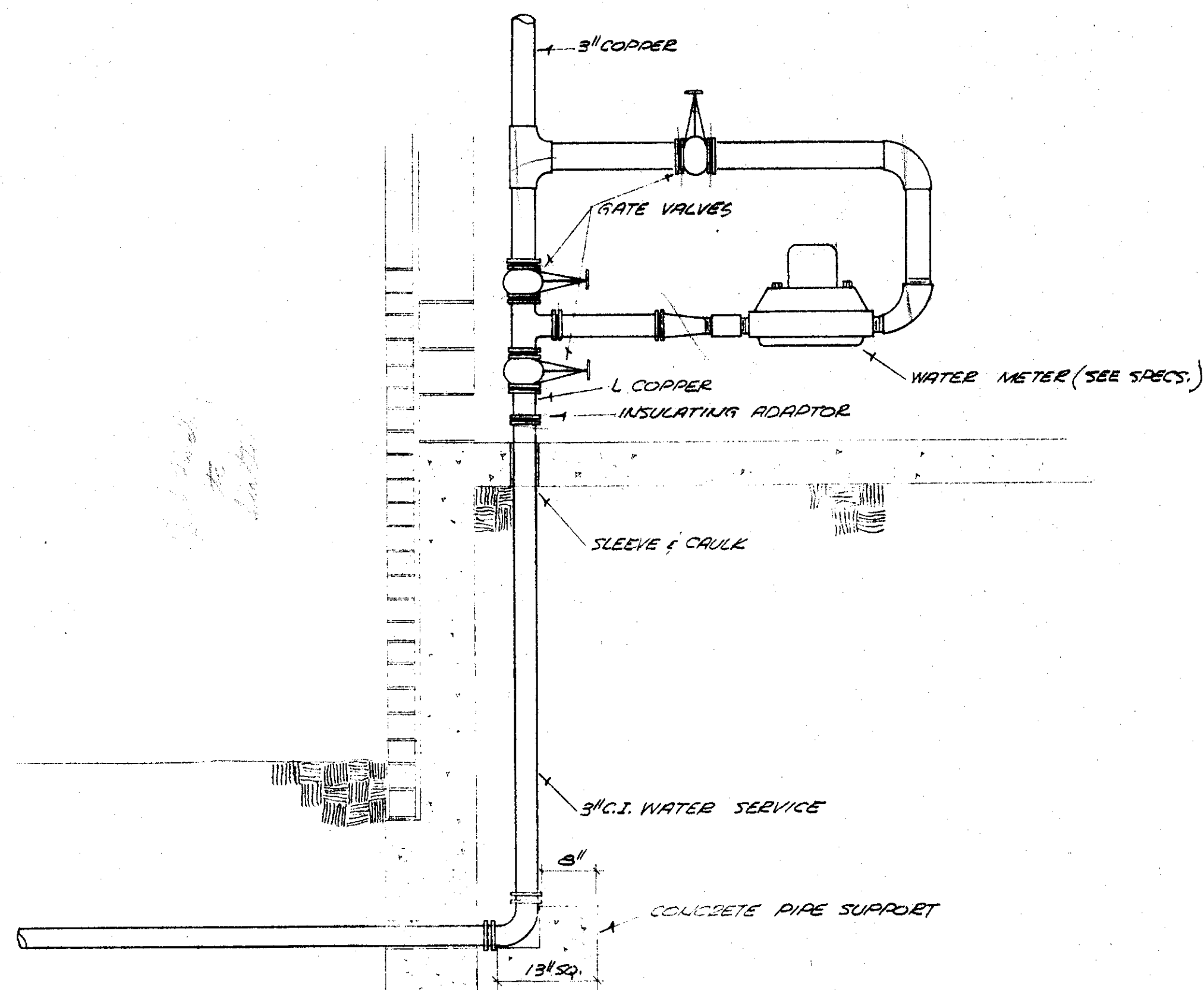

DETAIL - WATER METER

NO SCALE

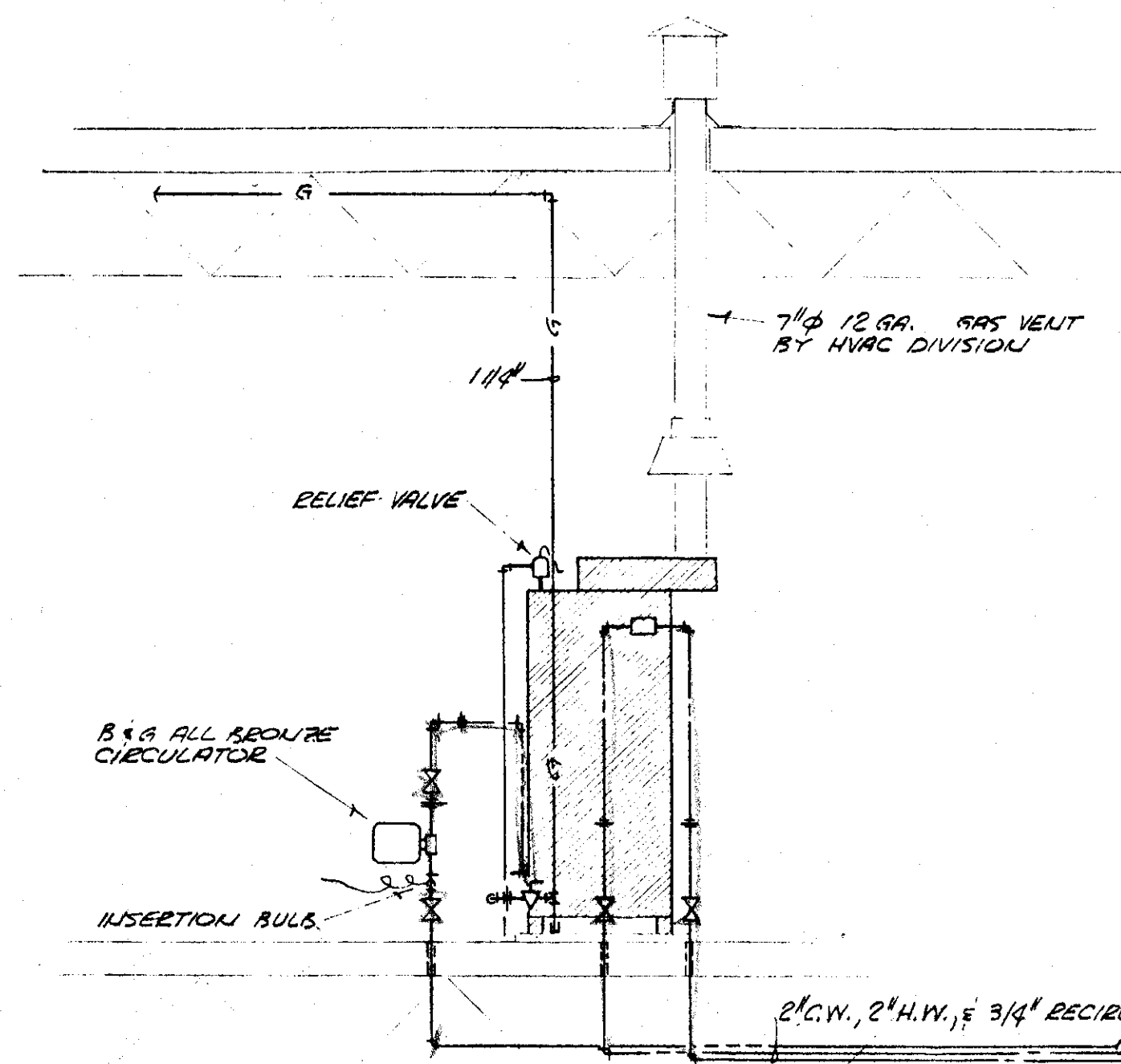

PIPING AT WATER HEATER

NO SCALE

WATER CONNECTION SCHEDULE	
BRANCH PIPES WHERE NOT OTHERWISE SHOWN, NOT EXCEEDING 25' FROM MAINS OR RISERS TO LAST FIXTURE.*	
NUMBER OF	FIXTURES SUPPLIED
BRANCH PIPE SIZE	1/2" 3/4" 1" 1 1/4" 1 1/2" 2" 2 1/2"
1/2" FIXTURE COLL.	1** 2 TO 3 4 TO 8
3/4" FIXTURE COLL.	1 2 TO 3 4 TO 8
FLUSH VALVES & IN COMBINATION WITH SMALLER FIXTURES	
3/4" FLUSH VALVE	1 2 3 4 TO 8 9 TO 15
1" FLUSH VALVE	1 2 3 4 TO 8 9 TO 15
*PIPE RUNS EXCEEDING 25' IN LENGTH NOT OTHERWISE SHOWN SHALL BE ONE PIPE SIZE LARGER THAN GIVEN ABOVE.	
**MAX. LENGTH OF RUN FOR 1/2" IS 10'.	

PLUMBING FIXTURES						
SYMBOL	FIXTURE	WASTE	VENT	COLD W.	HOT W.	REMARKS
P-1	WATER CLOSET	4"	2"	1"	—	
P-2	LAVATORY	2"	1 1/2"	1/2"	1/2"	
P-2A	LAVATORY	2"	1 1/2"	1/2"	1/2"	
P-3	URINAL	2"	1 1/2"	3/4"	—	
P-4	DRINK. FTL.	AS SHOWN	1/2"	—	—	ELEC.
P-5	SEWICE SINK	3"	1 1/2"	1/2"	1/2"	
P-6	ACID SINK	2"	2"	1/2"	1/2"	BUILT-UP
P-7	ACID SINK	2"	2"	1/2"	1/2"	WALL CARRIER
P-8	SINK	2"	2"	1/2"	1/2"	STAINLESS STEEL
P-9	SINK	2"	2"	1/2"	1/2"	" "
P-10	SINK	2"	2"	1/2"	1/2"	ENAMELED C.P.
P-11	LAVATORY	2"	2"	1/2"	1/2"	PLASTER TRAP
P-12	SINK	2"	2"	1/2"	1/2"	STAINLESS STEEL

PLUMBING SYMBOLS		
—	SANITARY WASTE	HOT WATER RECIRC.
---	VENT	F.C.O.
---	ACID RESISTANT	W.C.O.
---	INDIRECT WASTE	G.C.O.
---	STEAM DRAIN	R.W.C.
---	WATER	V.T.R.
---	HOT WATER	
---		FLOOR CLEAN OUT
---		WALL CLEAN OUT
---		GRADE CLEAN OUT
---		RAIN WATER CONDUCTOR
---		VENT THRU ROOF

FLOOR DRAIN SCHEDULE		
FD-1	WADE W-2030-F	POL. BRASS TOP, B.W.V.
FD-2	WADE W-2030-F	MODIFY TOP TO RECEIVE 1/4" DRAIN, B.W.V.
FD-3	WADE W-2030-EF	FUNNEL TOP, B.W.V.
FD-4	WADE W-1100-EF	RUNNEL TOP
FD-5	WADE W-2390-S	MODIFY TOP TO RECEIVE 1/2" DRAIN
FD-6	WADE W-2030-F	HEEL OUTLET FOR TRAP SEAL, B.W.V.
FD-7	WADE W-1930-L	P.B. TOP, DEEP SEAL TRAP, B.W.V.
FD-8	WADE W-1700-BB	C.P. TOP

NOTE: ALL FLOOR DRAINS ON INDIRECT WASTE SYSTEM SHALL BE LESS BACK WATER VALVE.

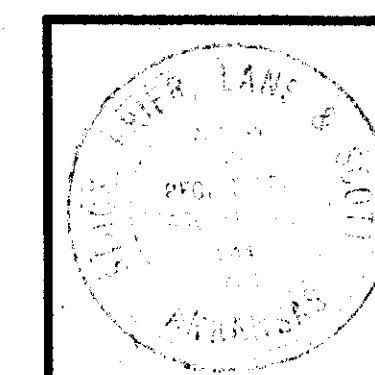

DATE  
NOV. 15, 1965  
DRAWN BY  
RJ  
CHECKED BY  
GCE  
REVISIONS

FINE ARTS CENTER  
ARKANSAS STATE COLLEGE  
JONESBORO ARKANSAS

STUCK, FRIER, LANE & SCOTT, INC., ARCHITECTS  
601 SOUTHWEST DRIVE • JONESBORO, ARKANSAS

SHEET NUMBER  
M-7  
COMMISSION NUMBER  
42765

Office of GRIFFITH C. BURR  
CONSULTING ENGINEERS  
MEMPHIS, TENNESSEE



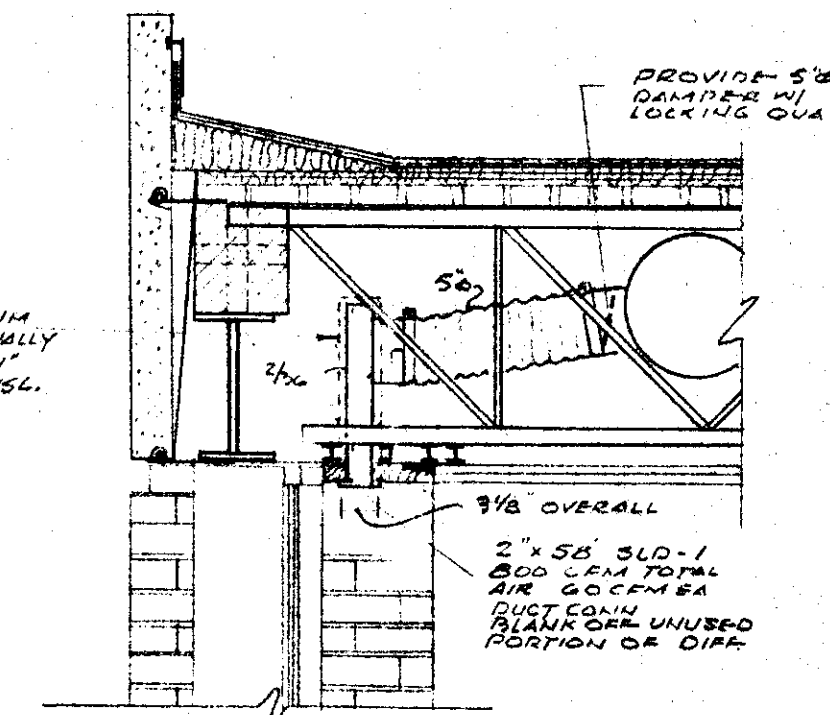
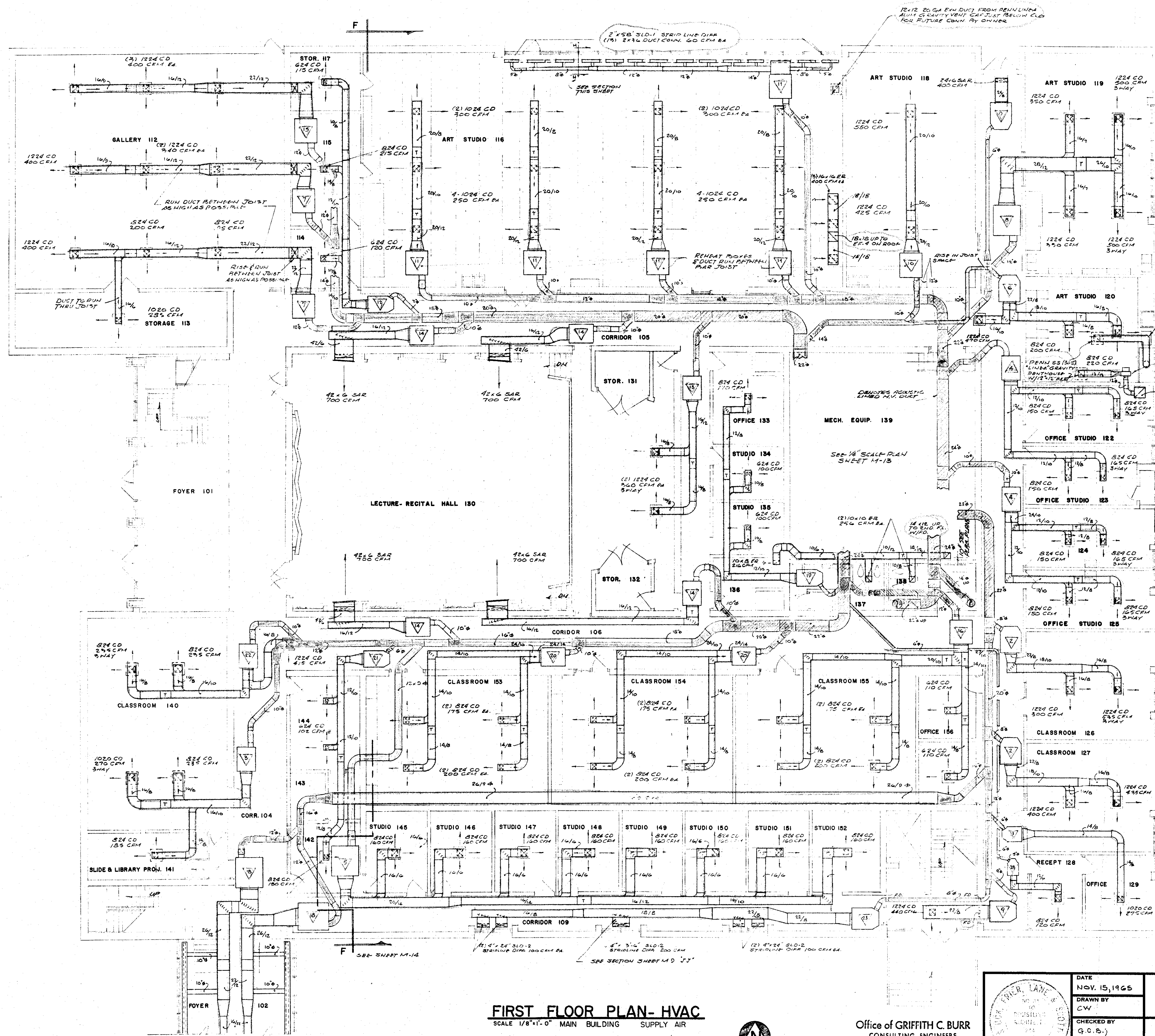

SECTION "HH"  
SCALE 3/4"=1'-0"

—	STEAM (15 PSI)
---	CONDENSATE RETURN (15 PSI)
—	HOT WATER SUPPLY
---	HOT WATER RETURN
—	PUMPED RETURN
—	CHILL WATER SUPPLY
---	CHILL WATER RETURN
—	SUPPLY TO CONDENSER
---	RETURN FROM CONDENSER
—	GATE VALVE
—	GLOBE VALVE
—	BUTTERFLY BAL & GATE VALVE
—	CHECK VALVE (NON-SLAM TYPE)
—	WYE STRAINER
—	BAL. COCK
—	VENT COCK
—	STEAM TRAP
—	THERMOSTAT
—	GAS FUEL
—	THERMOMETER, PRESSURE GAUGE
—	RECTANGULAR RISER (NEG. PRESSURE)
—	RECTANGULAR RISER (POS. PRESSURE)
—	ROUND RISER (POS. PRESSURE)
—	ADJUSTABLE SPLITTER DMPR. (PROPORTION SPLITTER TO BRANCH SIZE)
—	BRANCH DUCT W/ 1/2" x 6" RADIUS TAKE OFF & TRANSITION
—	FIRE DAMPER
—	OUTSIDE AIR LOUVER
—	MANUAL DAMPER (OPP. BLADE)

• HVAC SYMBOLS •

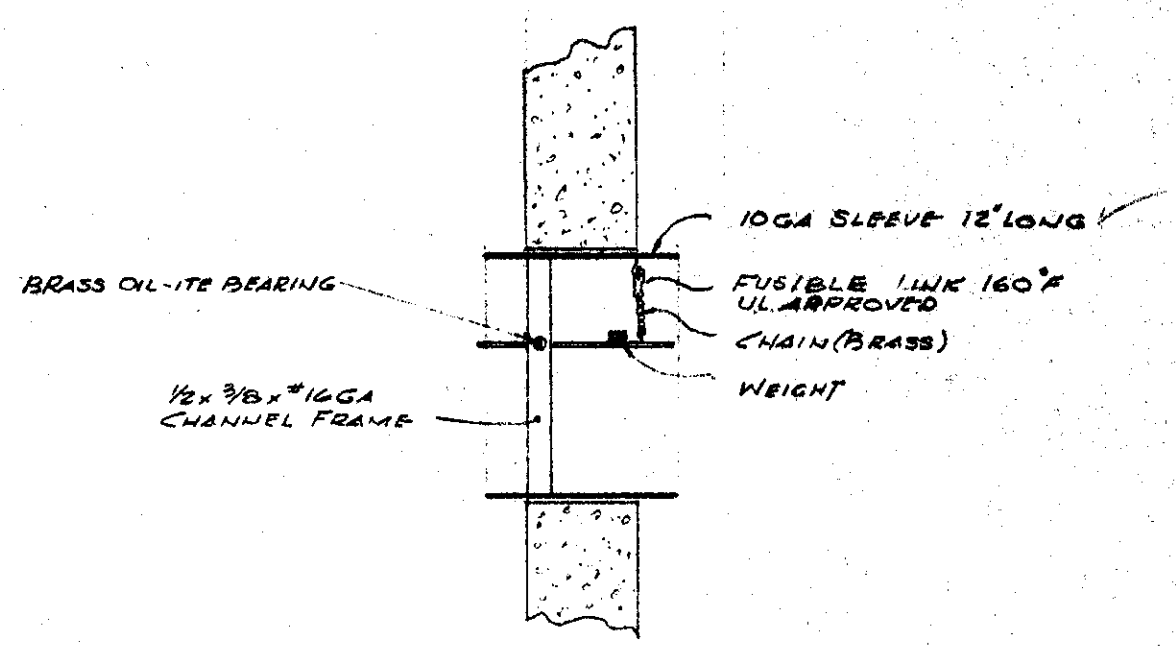

TYPICAL FIRE DAMPER DETAIL  
NTS

**FIRST FLOOR PLAN-HVAC**  
SCALE 1/8"=1'-0" MAIN BUILDING SUPPLY AIR



Office of GRIFFITH C. BURR  
CONSULTING ENGINEERS  
MEMPHIS, TENNESSEE

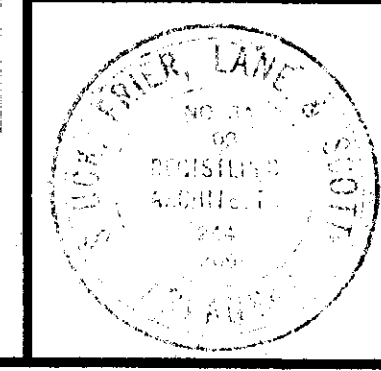

DATE	NOV. 15, 1965
DRAWN BY	CW
CHECKED BY	G. C. B.
REVISIONS	

FINE ARTS CENTER  
ARKANSAS STATE COLLEGE  
JONESBORO ARKANSAS

**STUCK, FRIER, LANE & SCOTT, INC., ARCHITECTS**  
601 SOUTHWEST DRIVE • JONESBORO, ARK.

SHEET NUMBER



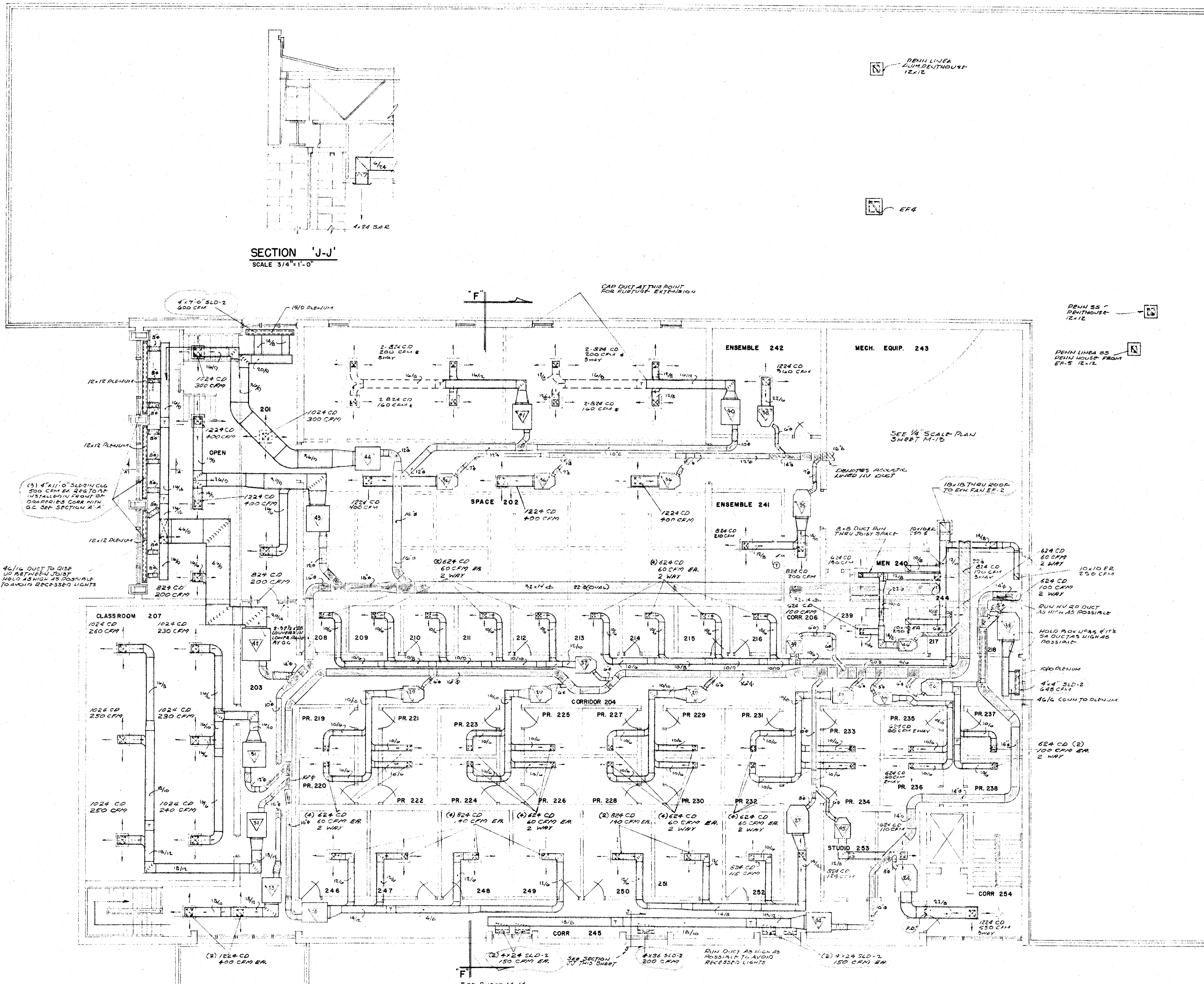

SECTION 'J-J'  
SCALE 3/4"=1'-0"

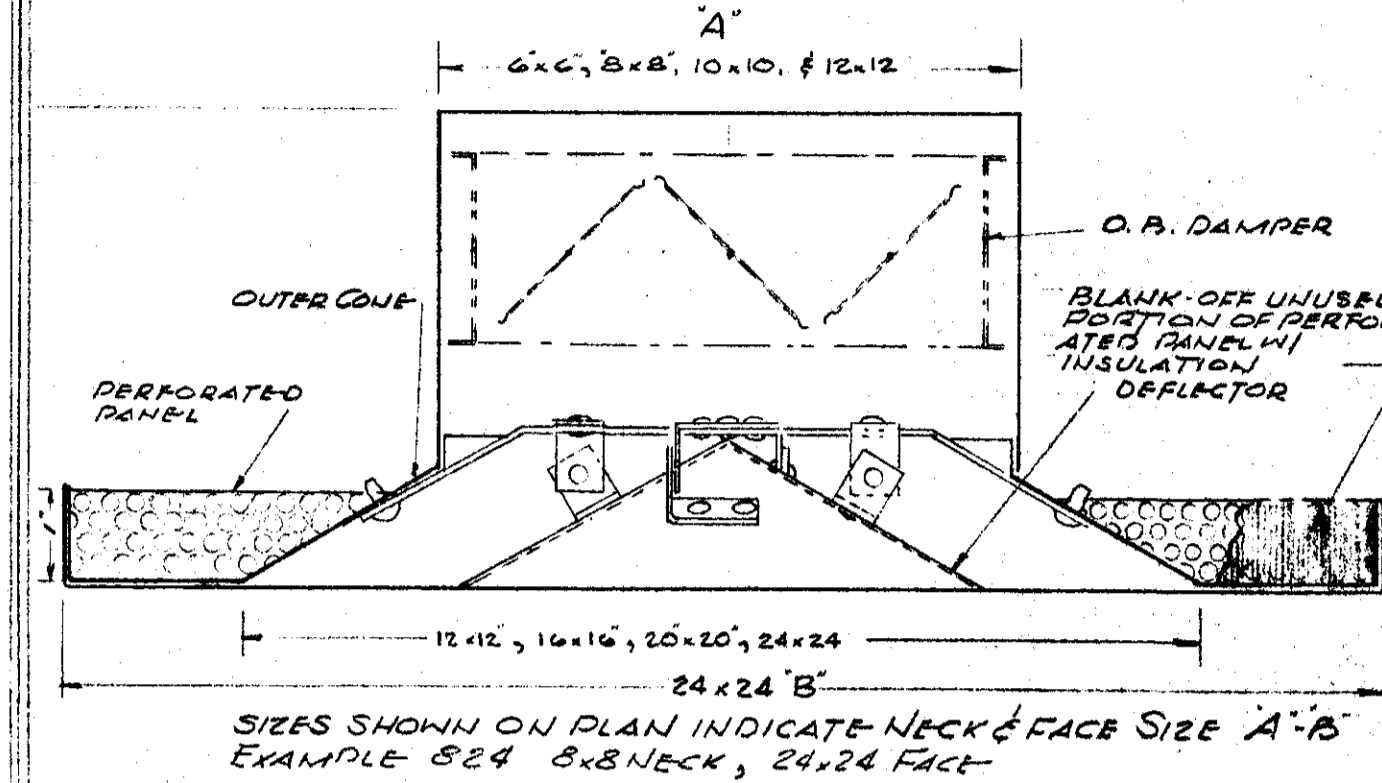

CEILING DIFFUSER DETAIL  
NTS

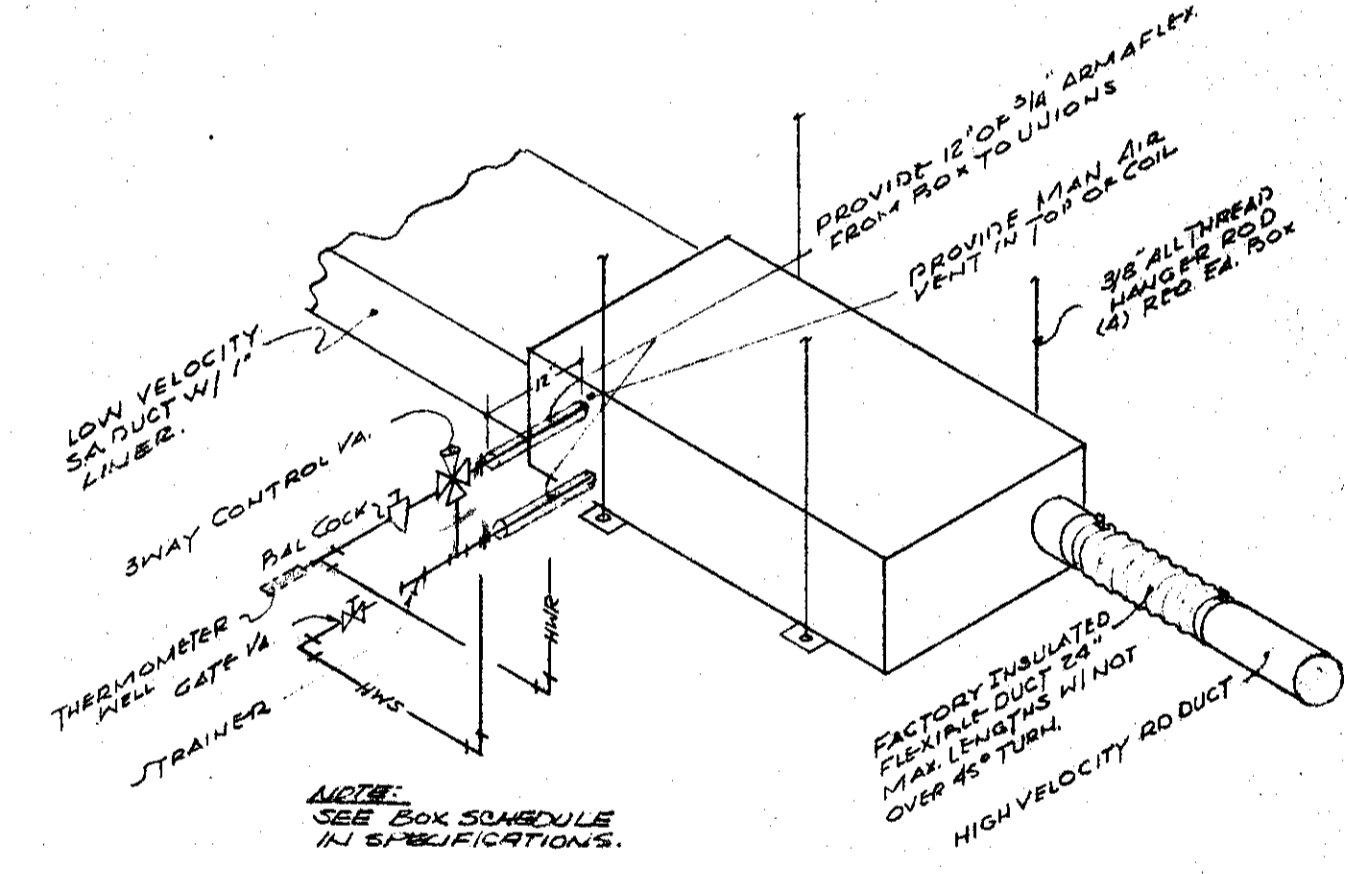

HIGH VELOCITY REHEAT BOX INSTALLATION DETAIL  
NTS

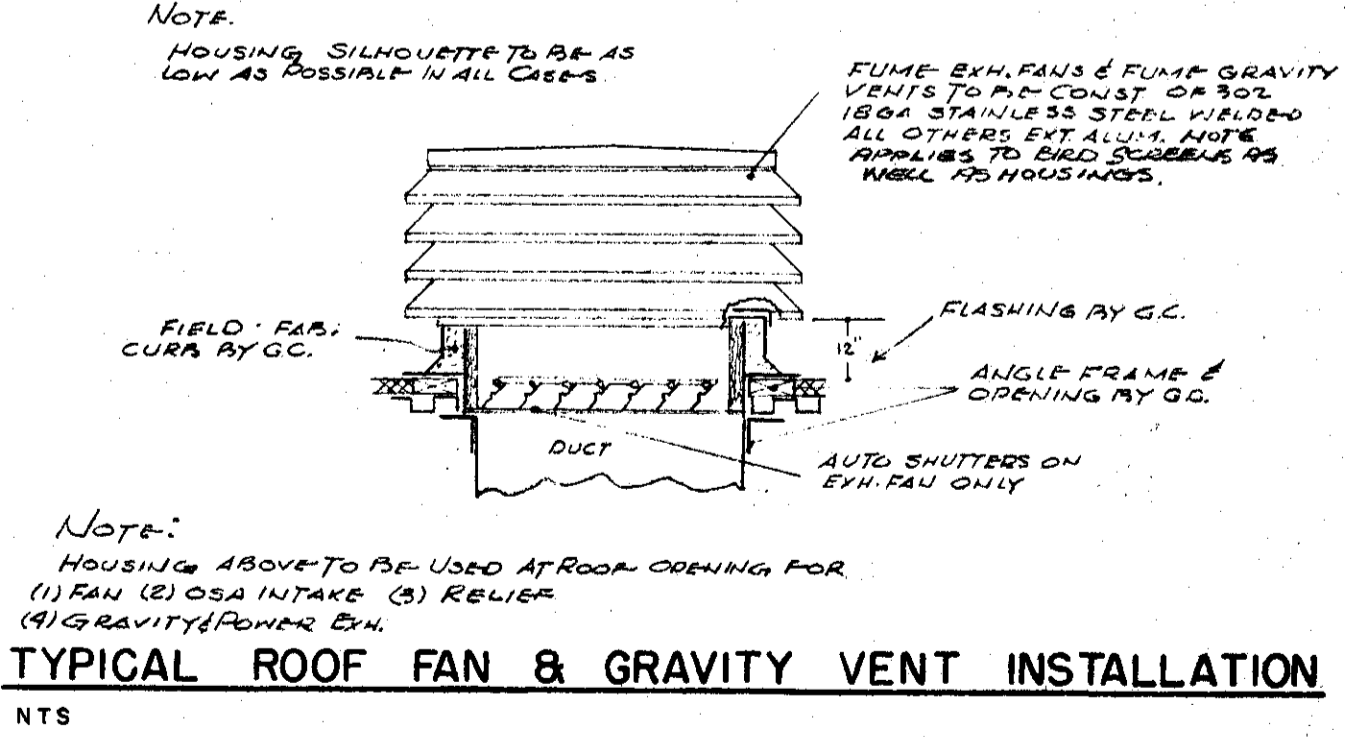

TYPICAL ROOF FAN & GRAVITY VENT INSTALLATION  
NTS

SECOND FLOOR PLAN-HVAC  
SCALE 1/8"=1'-0" MAIN BUILDING SUPPLY AIR

Office of GRIFFITH C. BURR  
CONSULTING ENGINEERS  
MEMPHIS, TENNESSEE

	DATE	NOV. 15, 1965
	DRAWN BY	CW
	CHECKED BY	G.C.B.
	REVISIONS	

FINE ARTS CENTER  
ARKANSAS STATE COLLEGE  
JONESBORO, ARKANSAS

**STUCK, FRIER, LANE & SCOTT, INC., ARCHITECTS**  
601 SOUTHWEST DRIVE • JONESBORO, ARKANSAS

SHEET NUMBER  
**M-9**  
COMMISSION NUMBER  
42965



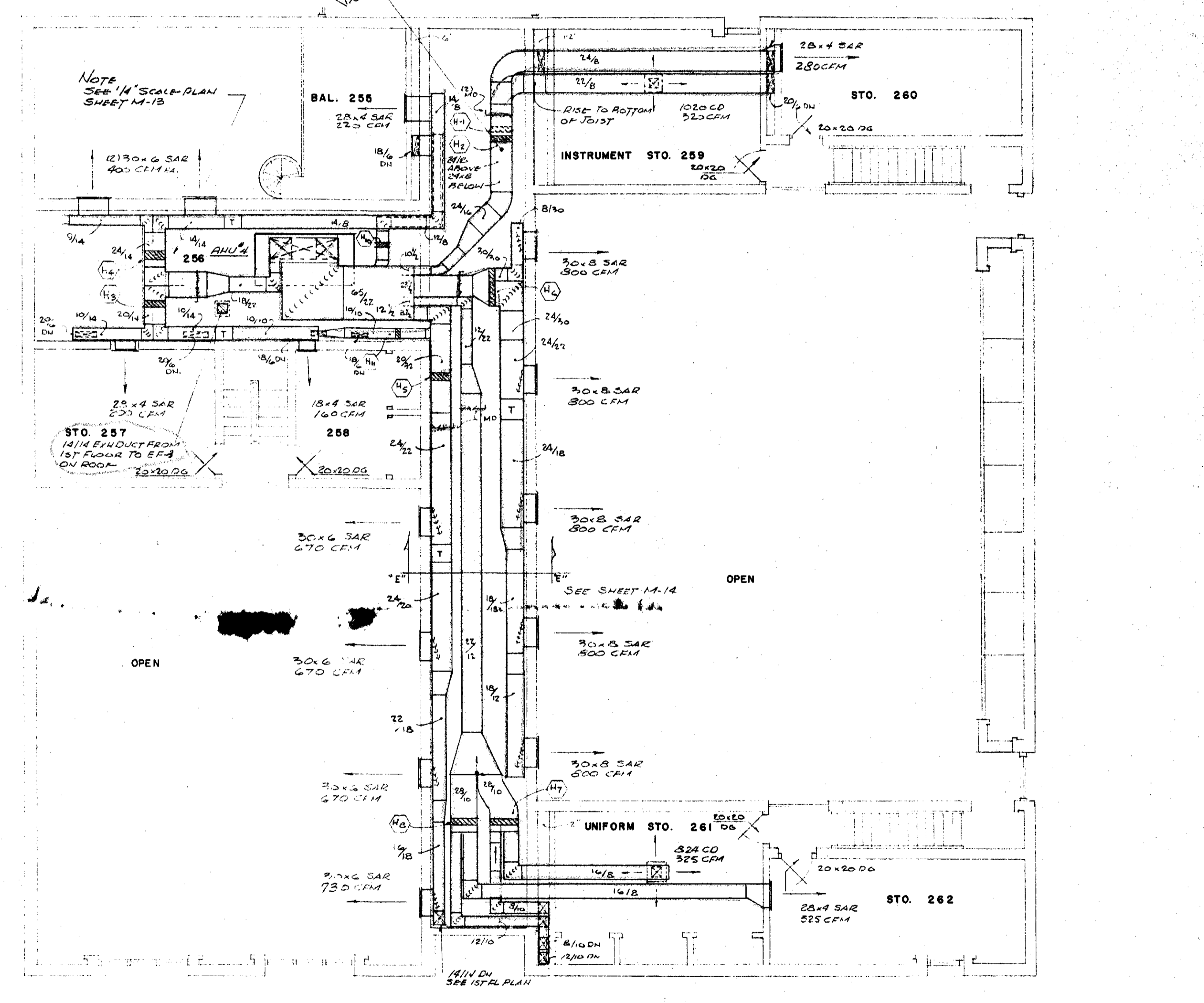
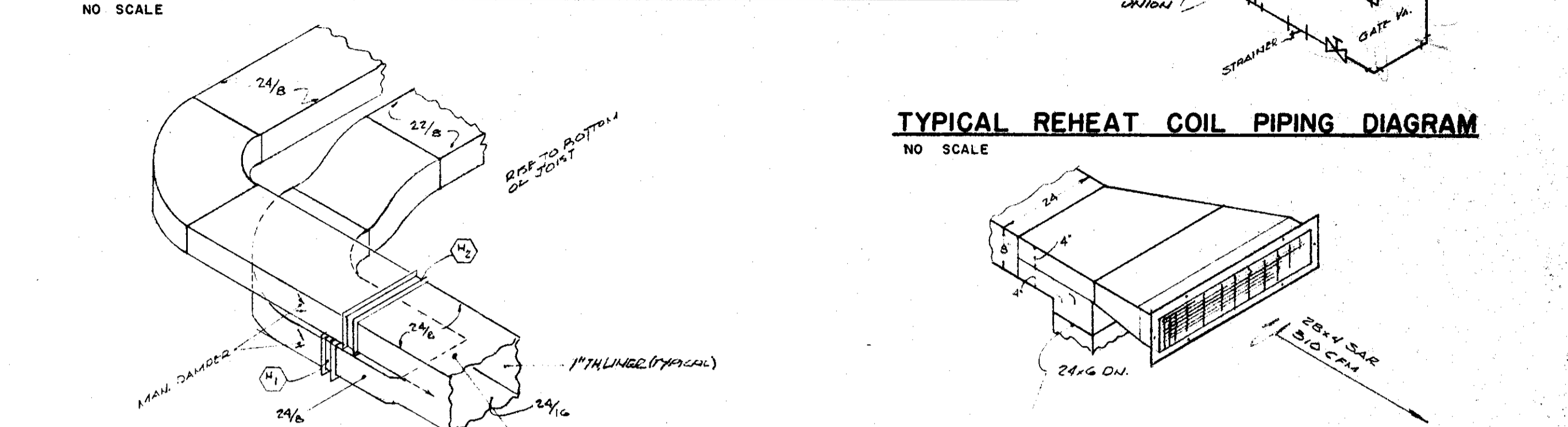
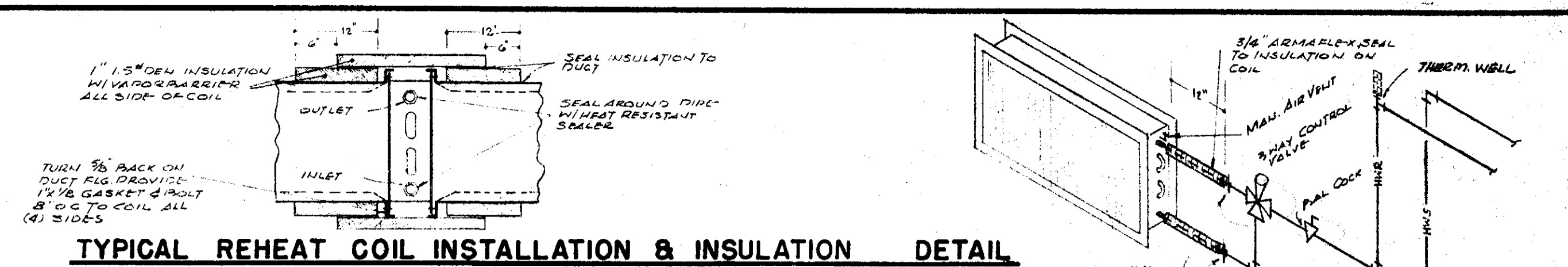
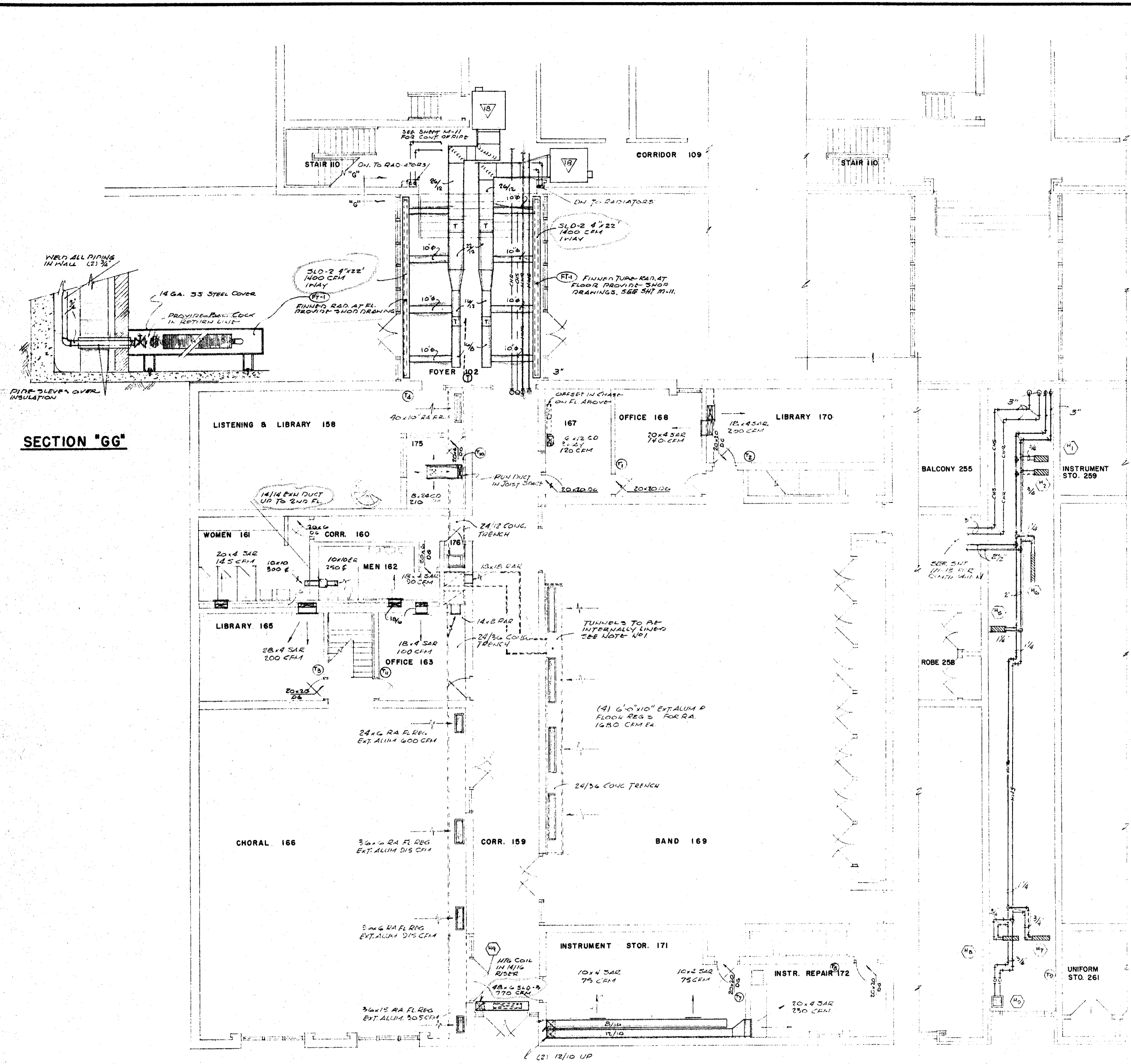

**NOTE**  
 1. MECH CONTRACTOR TO INTERNALLY INSULATE ALL FOUR SIDES OF RA TUNNELS # RA CLASER #11, 6\"/>

**FIRST FLOOR PLAN-HVAC**  
 SCALE 1/8" = 1'-0" BAND & CHORAL WING

**PART SECOND FLOOR PLAN-HVAC**  
 SCALE 1/8" = 1'-0" BAND & CHORAL WING PIPING

**SECOND FLOOR PLAN-HVAC**  
 SCALE 1/8" = 1'-0" BAND & CHORAL WING

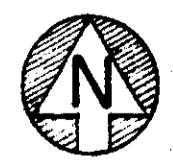

Office of GRIFFITH C. BURR  
 CONSULTING ENGINEERS  
 MEMPHIS, TENNESSEE

	DATE	NOV. 15, 1965
	DRAWN BY	CW
	CHECKED BY	SCB
	REVISIONS	

FINE ARTS CENTER ARKANSAS STATE COLLEGE JONESBORO ARKANSAS		<b>SHEET NUMBER</b> <b>M-10</b>
<b>STUCK, FRIER, LANE &amp; SCOTT, INC., ARCHITECTS</b> 601 SOUTHWEST DRIVE • JONESBORO, ARKANSAS		
		<b>COMMISSION NUMBER</b> 42765







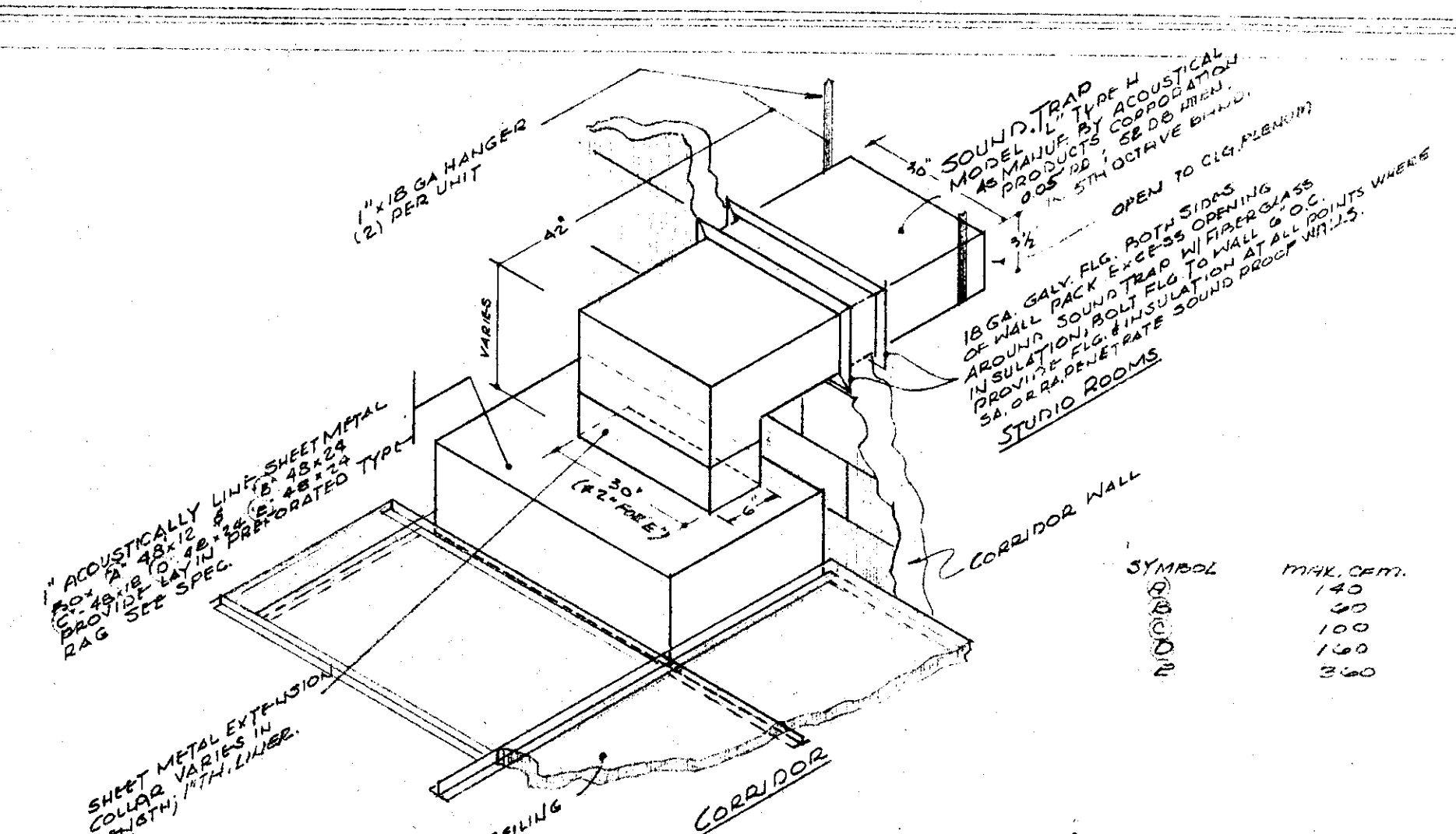

STUDIO ROOMS RETURN AIR & SOUND TRAP INSTALLATION DETAIL

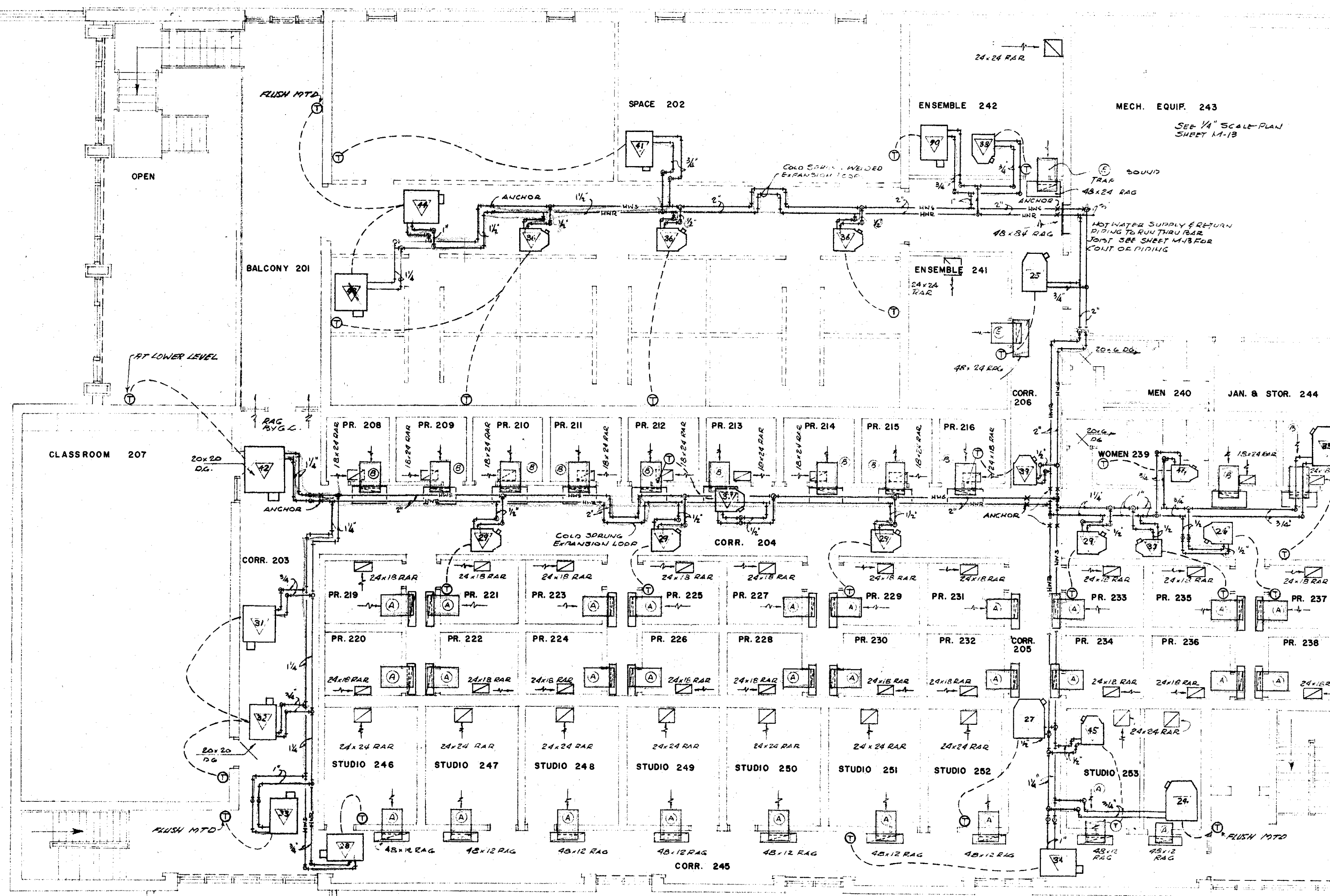

SECOND FLOOR PLAN - HVAC  
SCALE 1/8" = 1'-0" MAIN BUILDING PIPING & RETURN AIR

RADIATION											
SYMBOL	LOCATION	TYPE	DIMENSIONS			MBH	E.W.	GPM	REMARKS	MFR	MODEL
			L	D	H						
C-1	FLOYER 101	RECESSED CONVECTOR	88"	10"	12"	91.0	200"	4.1	BARCO EN.	TARNE	SKL
FT-1	FLOYER 102	FREE STANDING RADIATION	12'-9 1/2"	10"	8 3/8"	24.0	200"	2.4	STAINLESS S.	VULCAN	AA-2

AIR HANDLING UNITS													
SYMBOL	AREA SERVED	TOTAL CFM	O.B. CFM	S. PRESS. (W.G.)	COOLING COIL (4" x 6")			HEATING COIL (20" x 16")			MFR	MODEL	
					EDG. ENDS	LPB	HT. (FT.)	EDG. ENDS	LPB	HT. (FT.)			
AHU-1	1ST FLOOR INTERIOR	15,510	3,100	7.2	1.3	5.5	81.4	53.8	51.8	700	20	TARNE	31
AHU-2	1ST FLOOR PERIMETER	21,310	3,200	3.9	1.3	5.2	80.6	51.1	53.1	925	25	"	41
AHU-3	2ND FLOOR INTERIOR	7,150	1,000	3.7	1.3	5.6	80.4	51.1	53.3	305	15	"	14
AHU-4	BAND & CHORAL WINGS	11,825	1,700	1.0	1.8	2.8	80.4	51.1	53.1	465	27	"	25

NOTES: (1) ALL MOTORS TO BE 208/3/10  
(2) PROVIDE COND. PANS, STARTER W/ N.E.D., PILOT LT. FOR AHU-4.  
(3) STARTERS FOR AHU-1, 2, 3 BY SECTION 16A.  
(4) EXT. 3. PRESS. INCLUDES FILTER P.D.  
(5) AHU-1, 2, 3 TO BE MESH PRESSURE TYPE UNITS.  
(6) AUTO ROLL FILTERS FOR AHU INTERIOR SEE SPEC.

WATER CHILLING MACHINE														
TYPE	STEADY STATE	TONS REFR.	COOLER	ABS. CONDENSER		H.P.	OPR. WT.	MFR	MODEL					
				EVAP. W. GPM	COND. W. GPM									
ABSORPTION	12 A.S.G.	4,010	208	43°	41.8	20'	85°	730	27'	102.8°	(2) 5" (1) 1/2"	23,600	TARNE	AB-2

NOTES: (1) ALL MOTORS TO BE 208/3/10, PREWIRED TO SINGLE TERMINAL PT.

COOLING TOWER											
TYPE	GPM	WATER ON	WATER OFF	TOTAL HEAT REJECTION	MOTOR	STARTER	BASIN	MFR	MODEL		
										TEMP. (°F)	TEMP. (°F)
INDUCED DRAFT	730	75°	104°	85°	6,250,000 BTU/HR	20 HP, 208/3/10	BY SECTION	CONCRETE	MOORE	349-101	

FANS											
SYMBOL	SERVICE	TYPE	DRIVE	CFM	S.P. (W.G.)	RPM	MOTOR	STARTER	REMARKS	MFR	MODEL
RA-1	RET. AIR AHU-1	PARALLEL	BLT	15,510	0.50"	5,150	410	BY SECTION 16A	48" DIA.	PEERLESS	PA-18-5T
RA-2	RET. AIR AHU-2	PARALLEL	"	21,310	0.58"	5,300	390	"	60" DIA.	"	PA-18-6K
RA-3	RET. AIR AHU-3	PARALLEL	"	7,150	0.35"	4,000	425	"	36" DIA.	"	PA-18-6G
EF-1	EXHAUST-RM. 139	PARALLEL	"	5,000	0.12"	5,600	874	MAN. W/ PILOT LT.	24" DIA.	"	EA-24-C
EF-2	EXHAUST-RM. 139	CENTR. FT.	"	1728	.25"	4070	840	1/2 HP	LOUVER	RAVINE	1B
EF-3	EXHAUST-BAND TOILETS	"	"	550	.125"	2585	650	1/2 HP	"	"	15
EF-4	EXHAUST-RM. 116	"	"	1,200	.25"	3,905	700	1/2 HP	MAN. W/ PILOT LT.	"	13
EF-5	EXHAUST-RM. 122	CENTR. FT.	"	350	.15"	1,822	960	1/2 HP	MAN. W/ PILOT LT.	ROTH	AM. STD. 1/4 M

PUMPS											
SYMBOL	SERVICE	TOTAL EFF.	GPM	HEAD-FT.	RPM	MOTOR	STARTER	REMARKS	MFR	MODEL	
											HP
P-1	HOT WATER	65%	315	65'	1750	10 HP	BY SECTION 16A	END SUCTION	BUFFALO	A.C.M	
P-2	HOT WATER	65%	315	65'	1750	10 HP	"	"	BUFFALO	A.C.M	
P-3	CHILL WATER	65%	418	75'	1750	15 HP	"	"	BUFFALO	A.C.M	
P-4	CONDENSATE WATER	70%	730	70'	1750	20 HP	"	VERTICAL, W.P. MOTOR ENCL.	BUFFALO	5C.M.V	
P-5	CONDENSATE RET. SET	.70	38	46'	1750	(2) 3/4 HP	(2) COND. PANS W/ PILOT L.T.S. ENCL.	200 GAL. REC'Y'R	WASH	D2320/40	
P-6	BOILER RET. SET	.70	22	70'	1750	(2) 3/4 HP	(2) COND. PANS W/ PILOT L.T.S. ENCL.	200 GAL. REC'Y'R	ROTH	XS-105R	

NOTE: PUMP P-4 TO HAVE MOUNTING PLATE W/ ACCESS THRU & SWEET FOR 5 FT. DEEP SUMP. SEE DETAIL SHEET 11-13.

CONVERTORS														
SYMBOL	SERVICE	TUBE SIDE				SHELL SIDE				APPROX. DIMENSIONS	MFR	MODEL		
		GPM	ENT. W.	LEG. W.	P.D.	GPM	ENT. W.	LEG. W.	P.D.					
CV-1	SPACE HEATING	315	180"	200"	6'	-	-	5" S.P.S.	-	18" x 65" L	3,120	P-K	16-65	
CV-2	COND. COOLER	8	24"	200"	0.5'	18	103	CONDENSER WATER	5'	8" x 24" L	175	M.B.H.	P-K	8-24

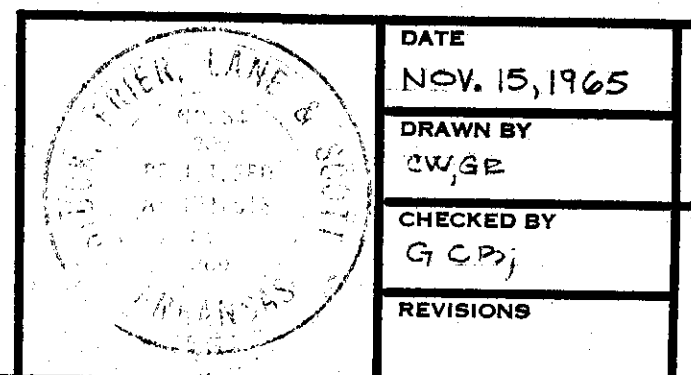

DATE: NOV. 15, 1965  
DRAWN BY: CW/GE  
CHECKED BY: GCPJ  
REVISIONS:

FINE ARTS CENTER  
ARKANSAS STATE COLLEGE  
JONESBORO ARKANSAS

**STUCK, FRIER, LANE & SCOTT, INC., ARCHITECTS**  
601 SOUTHWEST DRIVE • JONESBORO, ARKANSAS

SHEET NUMBER: **M-12**  
COMMISSION NUMBER: 42965

Office of GRIFFITH C. BURR  
CONSULTING ENGINEERS  
MEMPHIS, TENNESSEE



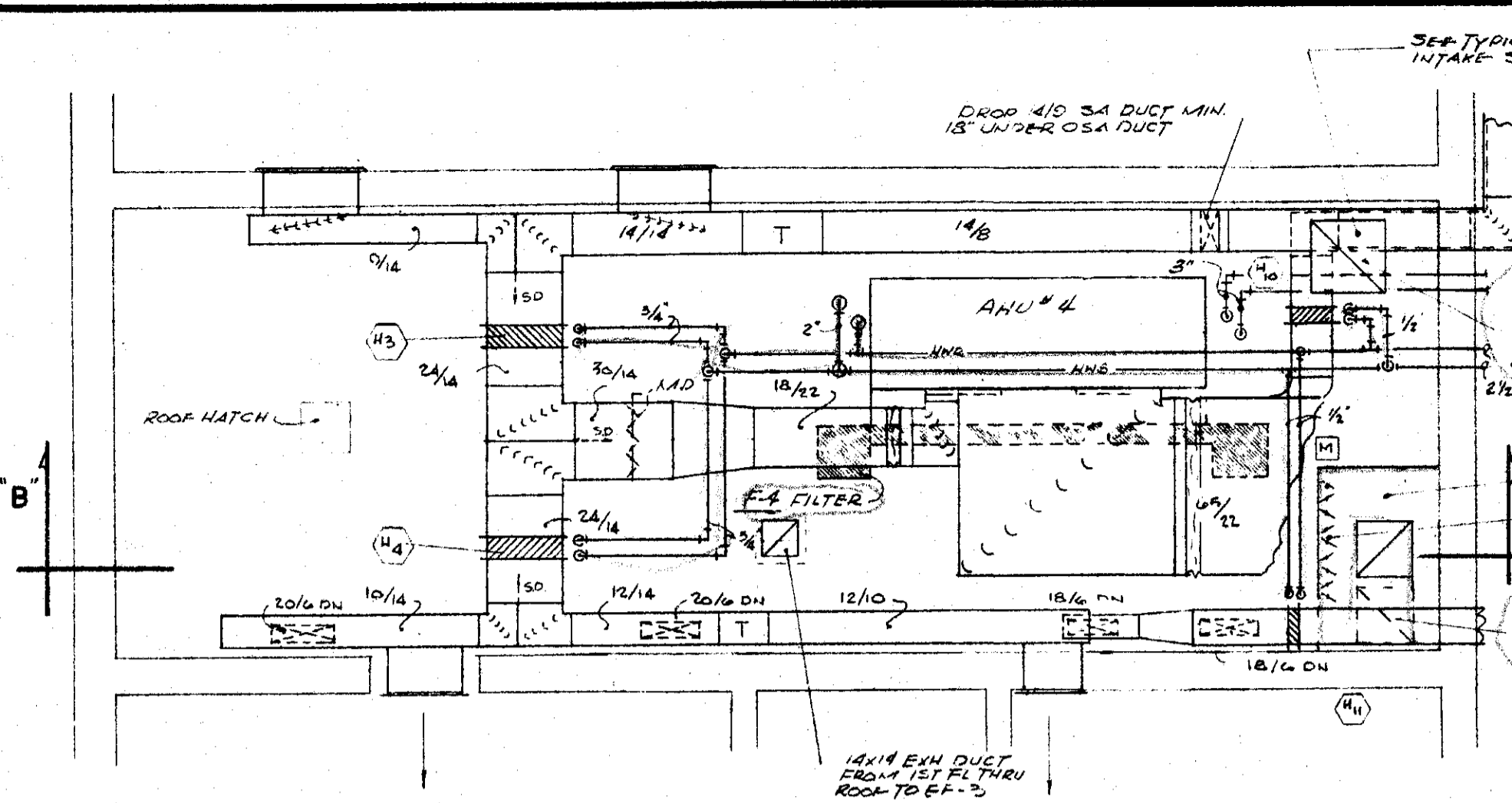

**SECOND FLOOR PLAN MECH. EQUIP. 256**  
1/4" = 1'-0"

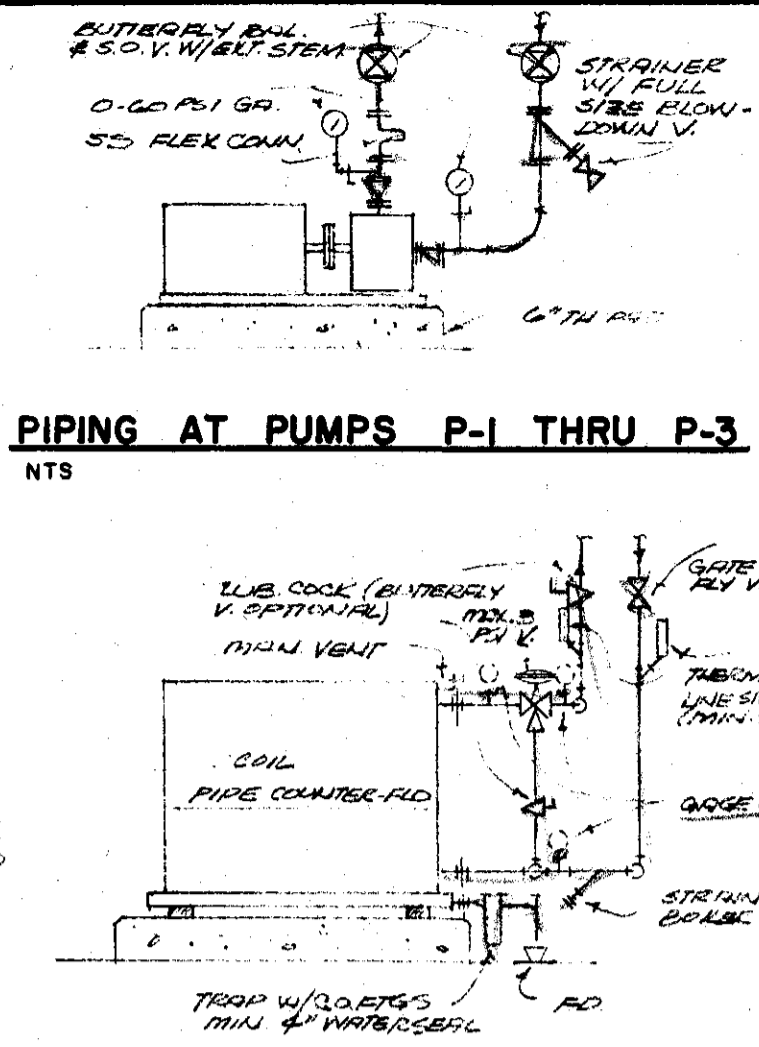

**PIPING AT PUMPS P-1 THRU P-3**  
NTS

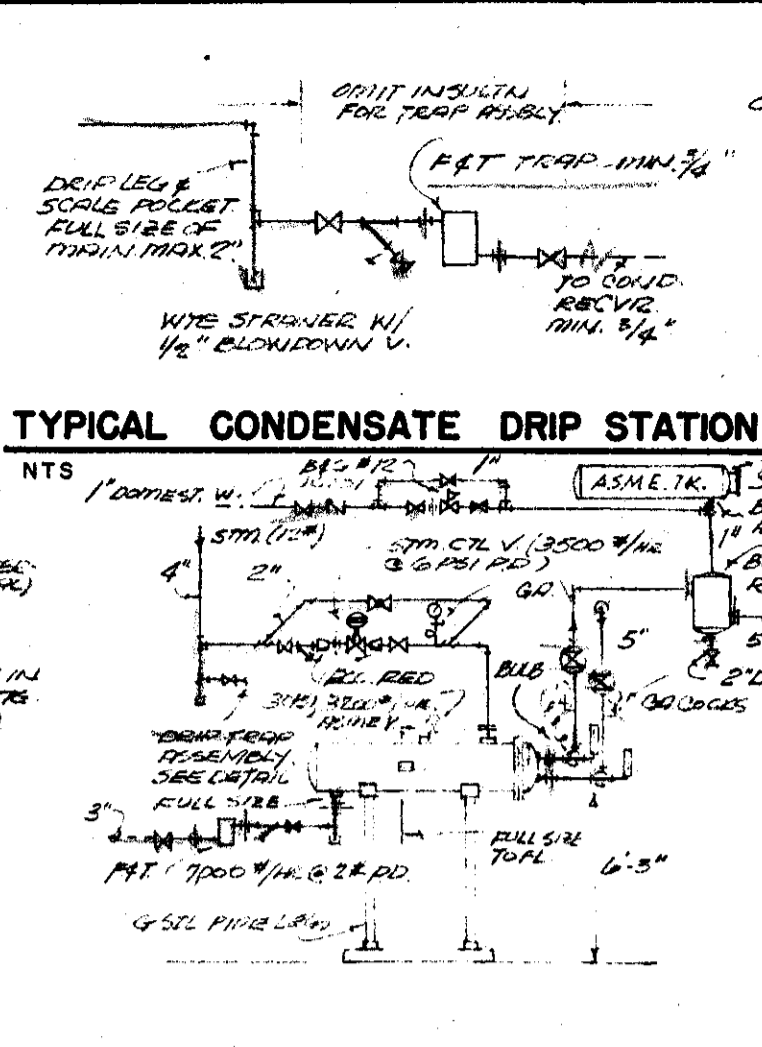

**TYPICAL CONDENSATE DRIP STATION**  
NTS

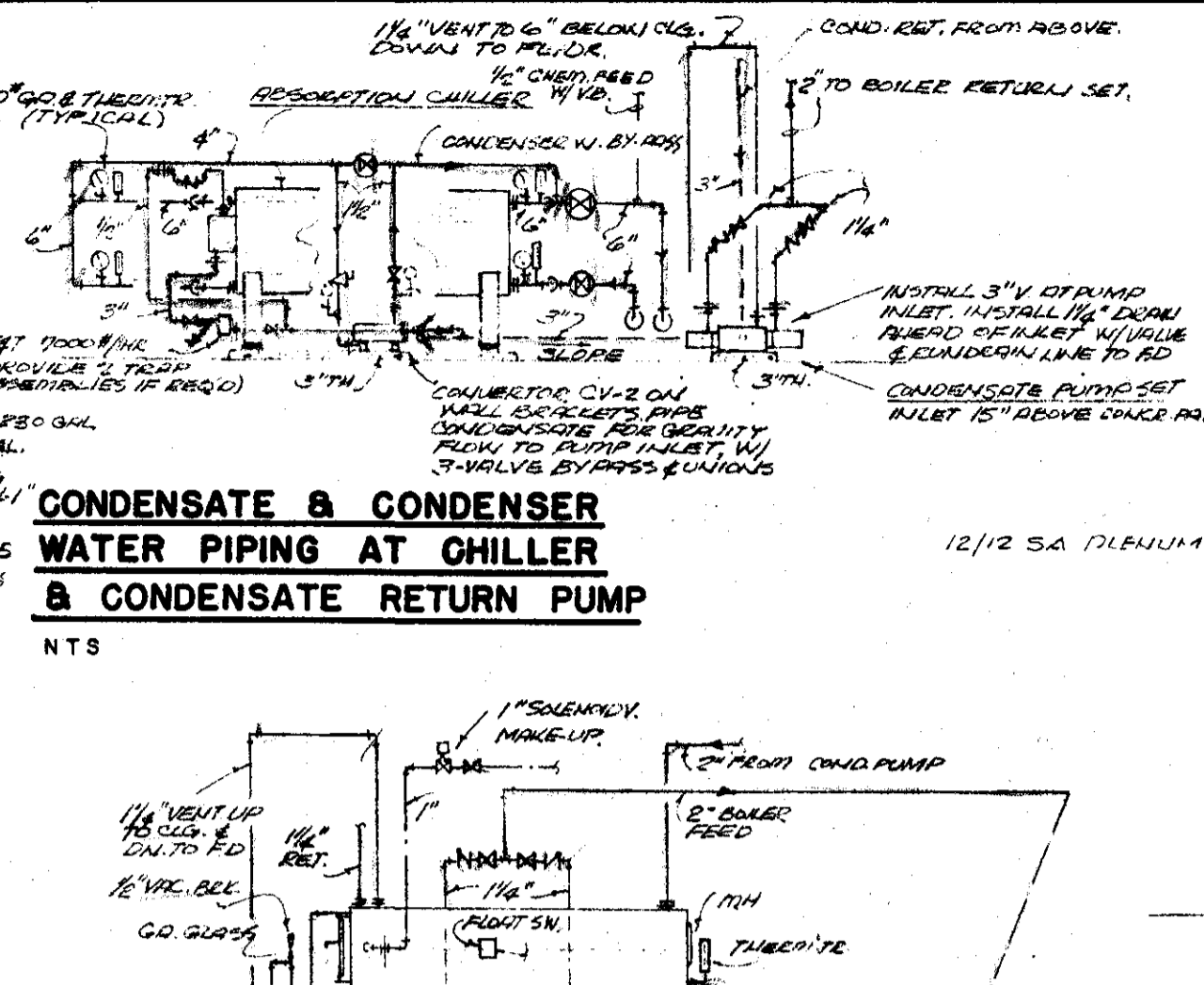

**CONDENSATE & CONDENSER WATER PIPING AT CHILLER & CONDENSATE RETURN PUMP**  
NTS

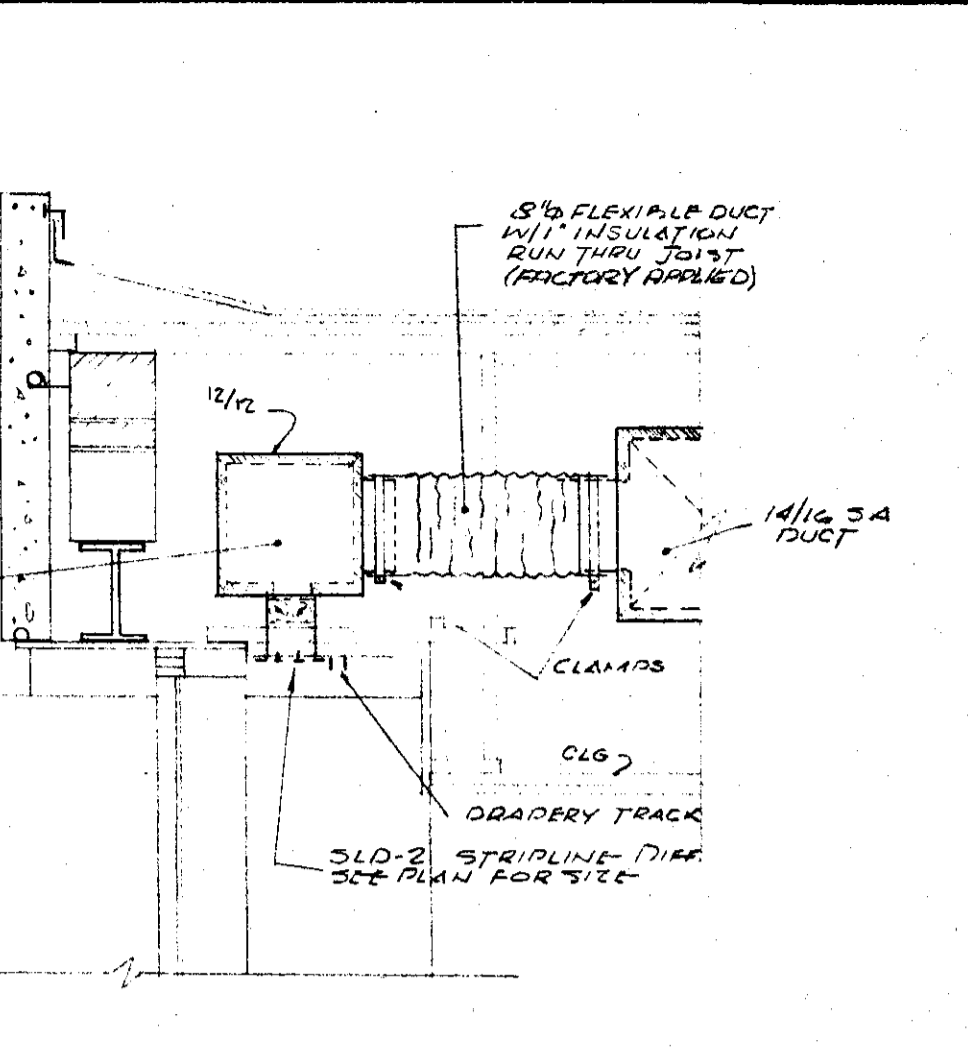

**SECTION "AA"**  
3/4" x 1'-0"

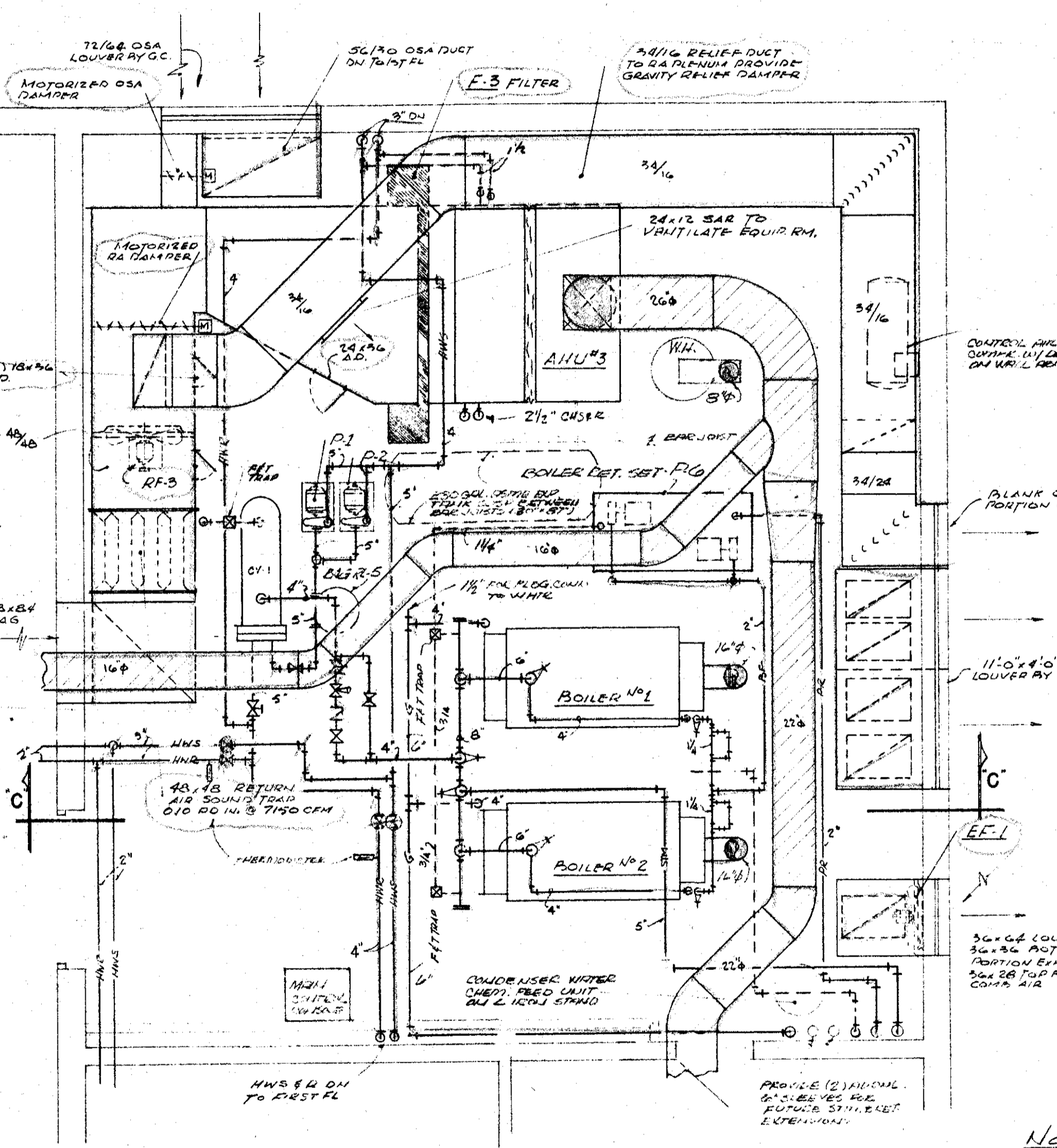

**SECOND FLOOR PLAN MECH. EQUIP. 243**  
1/4" = 1'-0"

**PIPING AT AHU COILS**  
NTS

**PIPING AT CONVERTOR CV-1**  
NTS

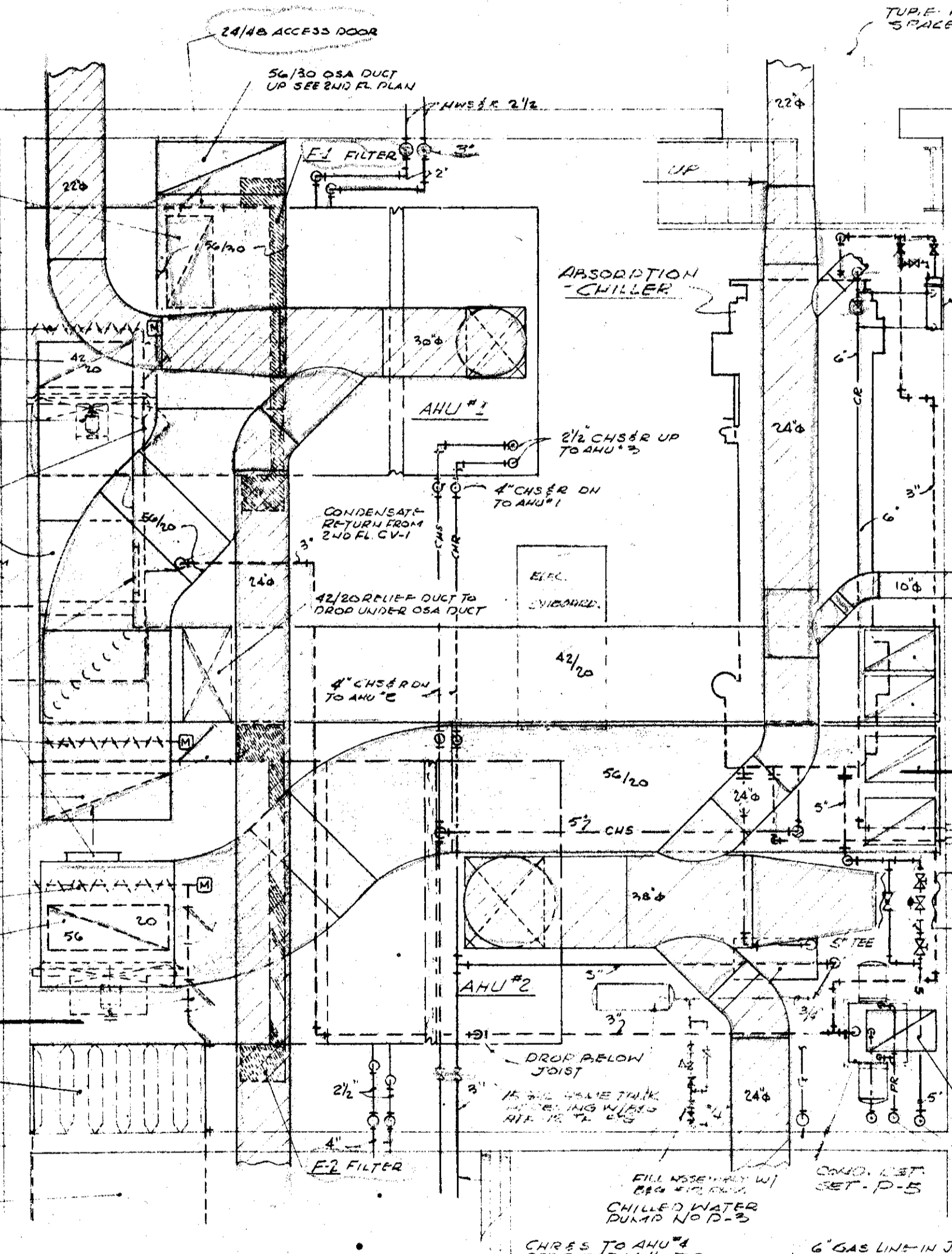

**FIRST FLOOR PLAN MECH. EQUIP. 139**  
1/4" = 1'-0"

**PIPING AT BOILER RETURN SET**  
NTS

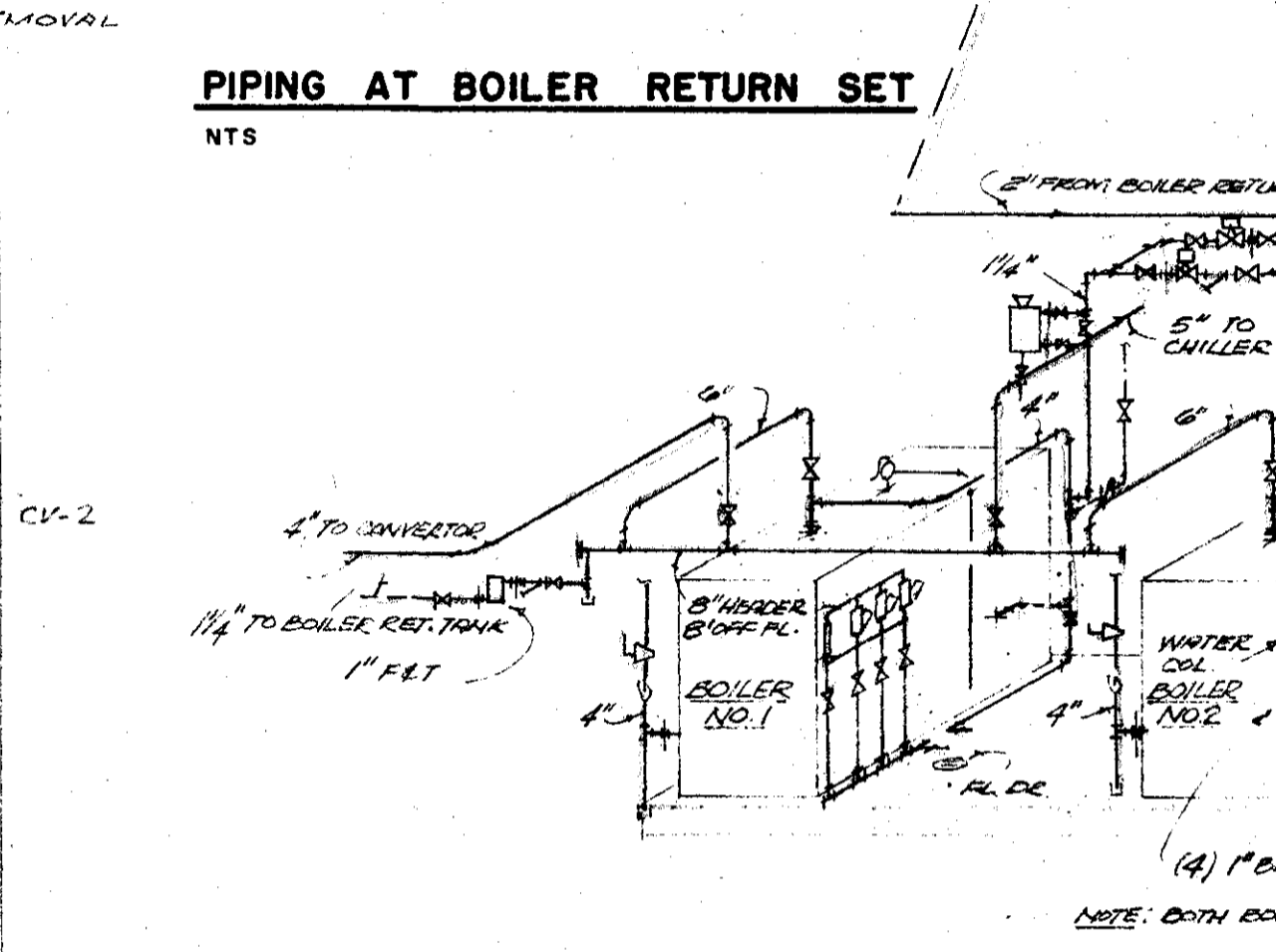

**PIPING AT BOILERS**  
NTS

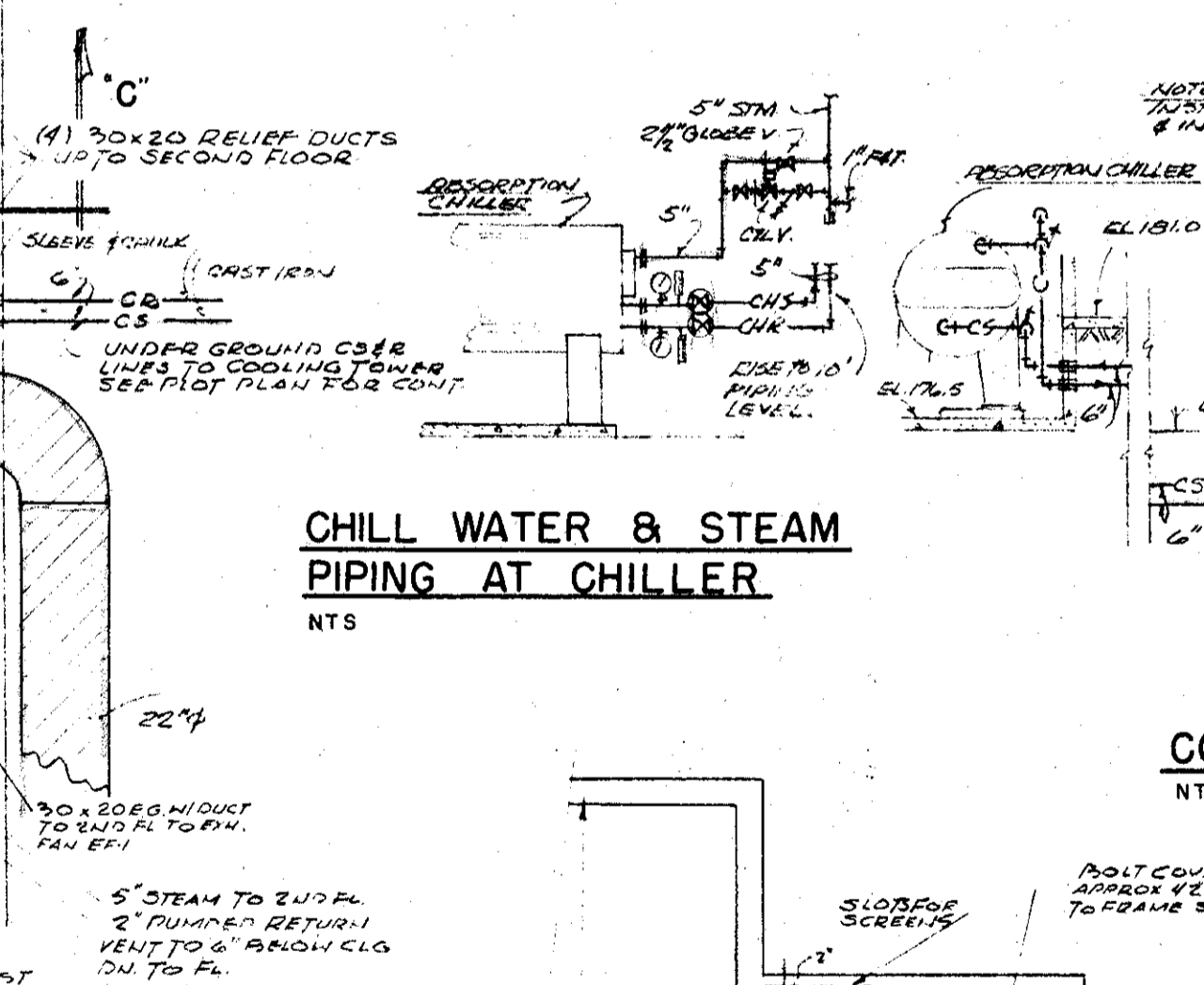

**CHILL WATER & STEAM PIPING AT CHILLER**  
NTS

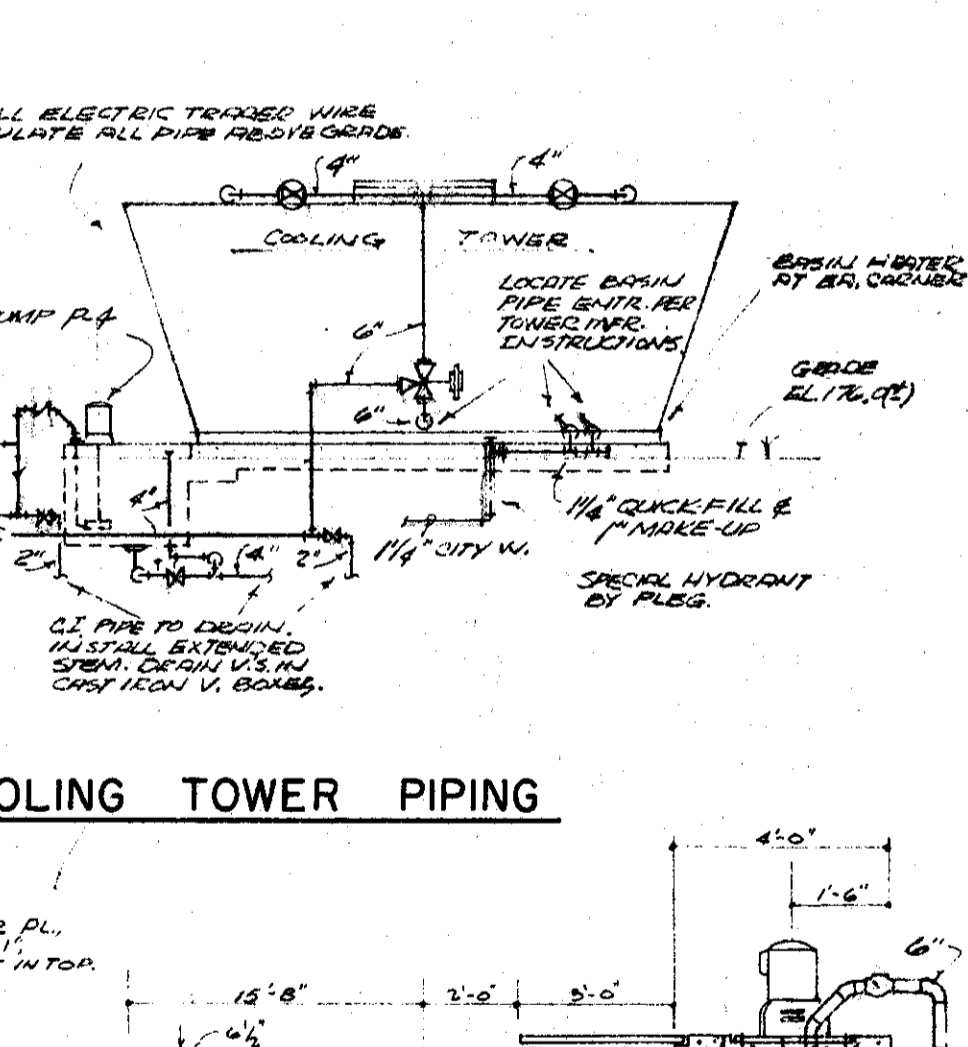

**COOLING TOWER PIPING**  
NTS

**COOLING TOWER BASIN-PLAN**  
SCALE 1/4" = 1'-0"

**COOLING TOWER BASIN-SECTION**  
SCALE 1/4" = 1'-0"

**NOTE**  
PROVIDE 1/4" DIA. DRAIN LINE FROM AHU'S TO FL DRAIN. PROVIDE 10" TRAP.

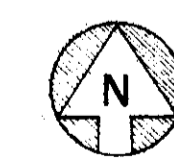

DATE NOV. 15, 1965	FINE ARTS CENTER ARKANSAS STATE COLLEGE JONESBORO ARKANSAS	SHEET NUMBER <b>M-13</b>
DRAWN BY CW (302)		
CHECKED BY G.C.B.	<b>STUCK, FRIER, LANE &amp; SCOTT, INC., ARCHITECTS</b> 601 SOUTHWEST DRIVE • JONESBORO, ARKANSAS	COMMISSION NUMBER 42965
REVISIONS		

Office of GRIFFITH C. BURR  
CONSULTING ENGINEERS  
MEMPHIS, TENNESSEE



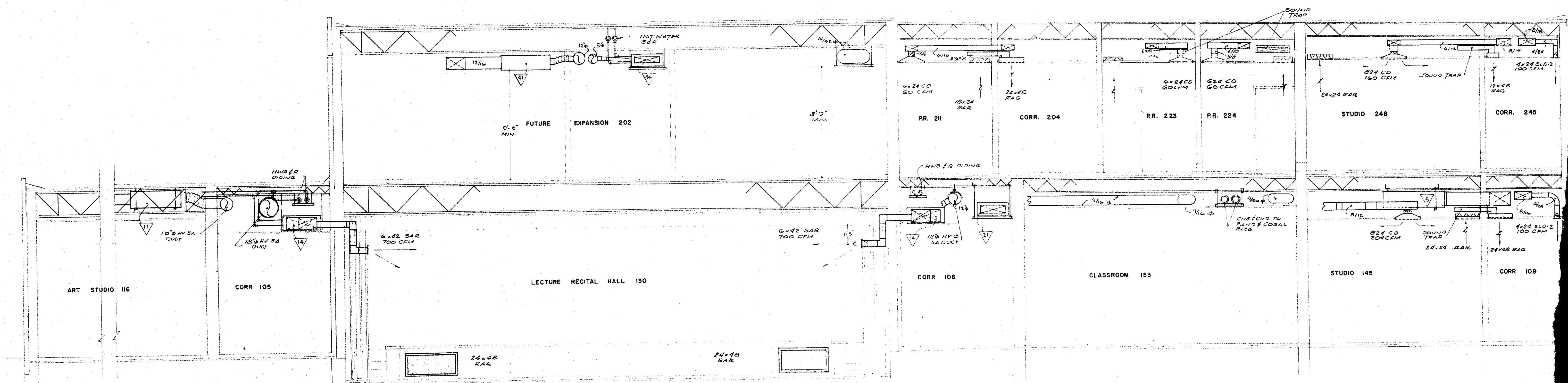

SECTION "FF" SCALE 1/4" = 1'-0"

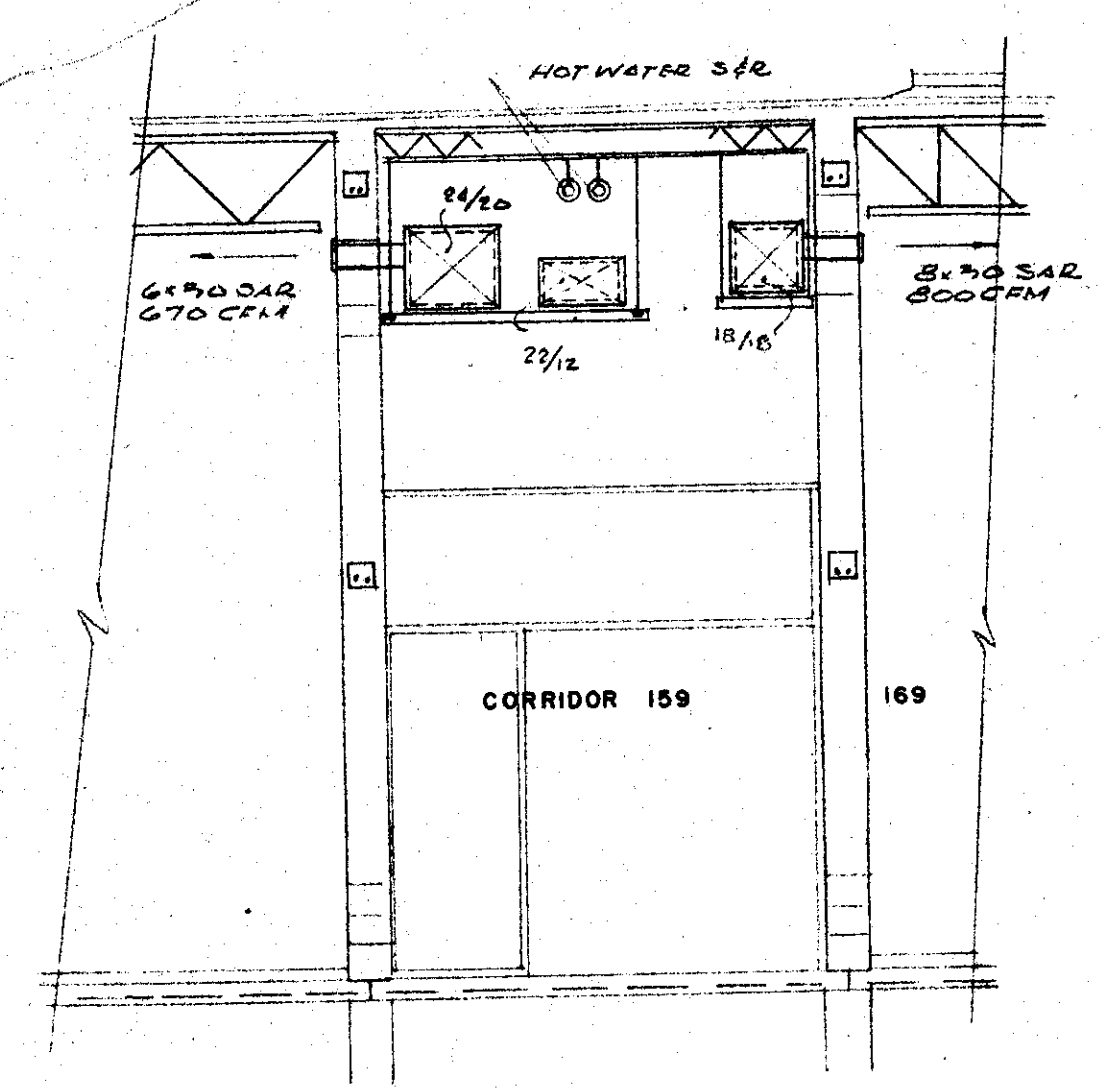

SECTION "EE" SCALE 1/4" = 1'-0"  
BAND & CHORAL WING

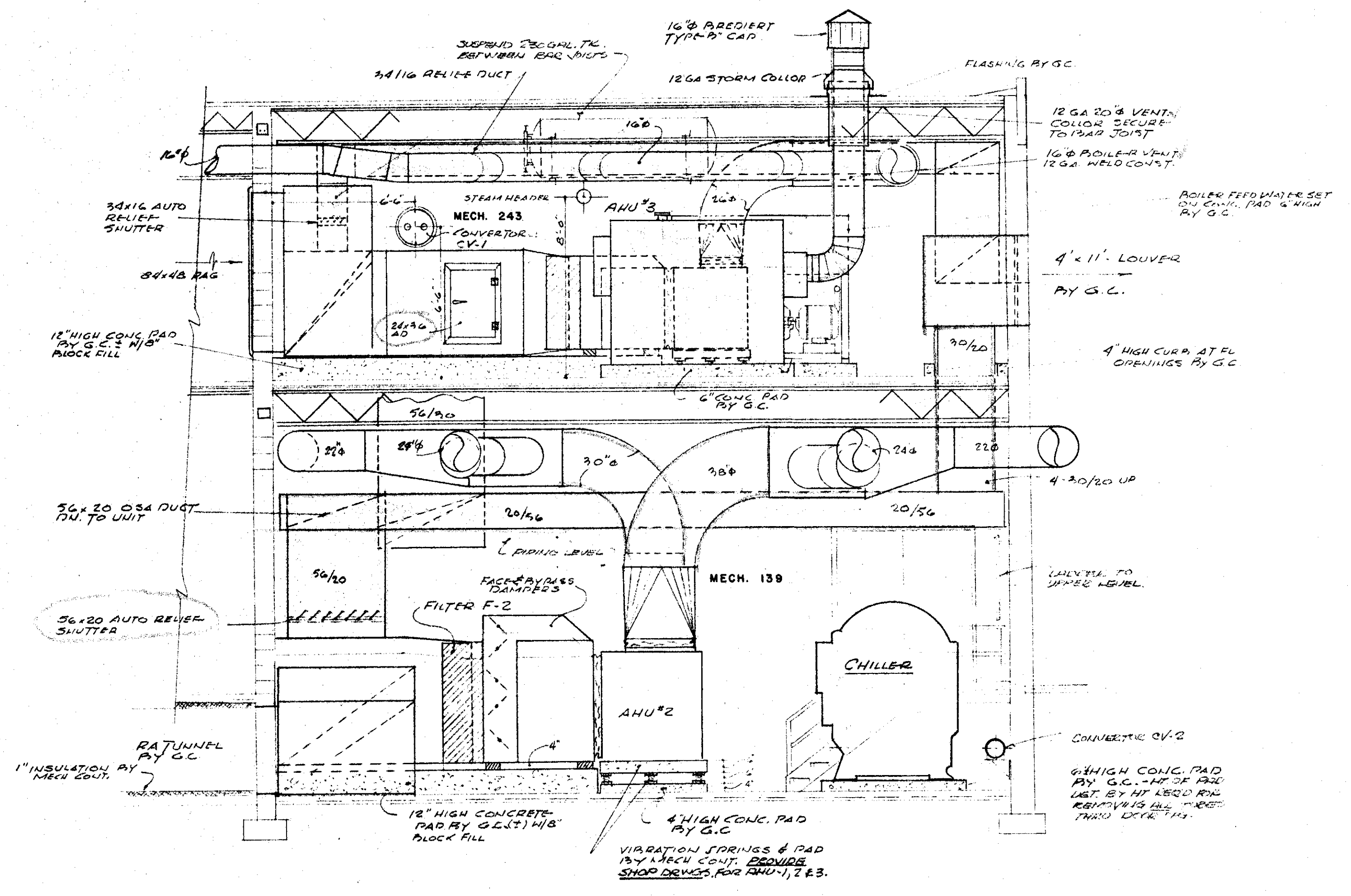

SECTION "CC" SCALE 1/4" = 1'-0"

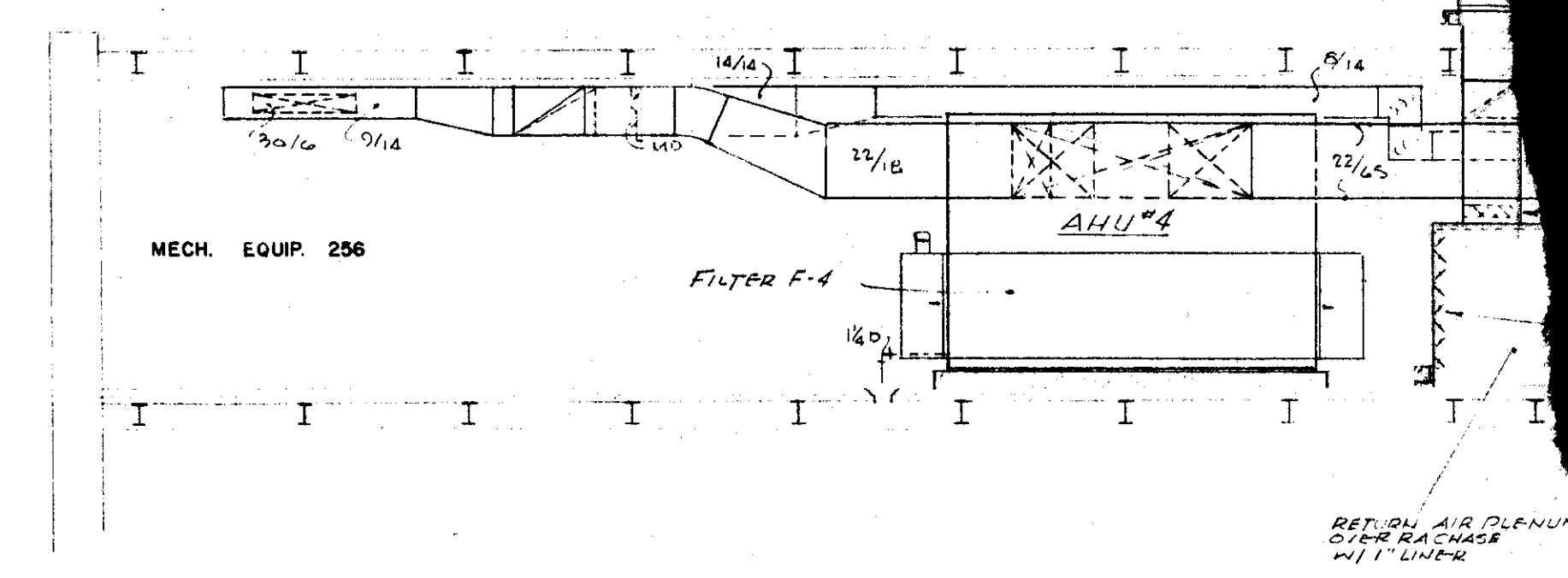

SECTION "BB" SCALE 1/4" = 1'-0"

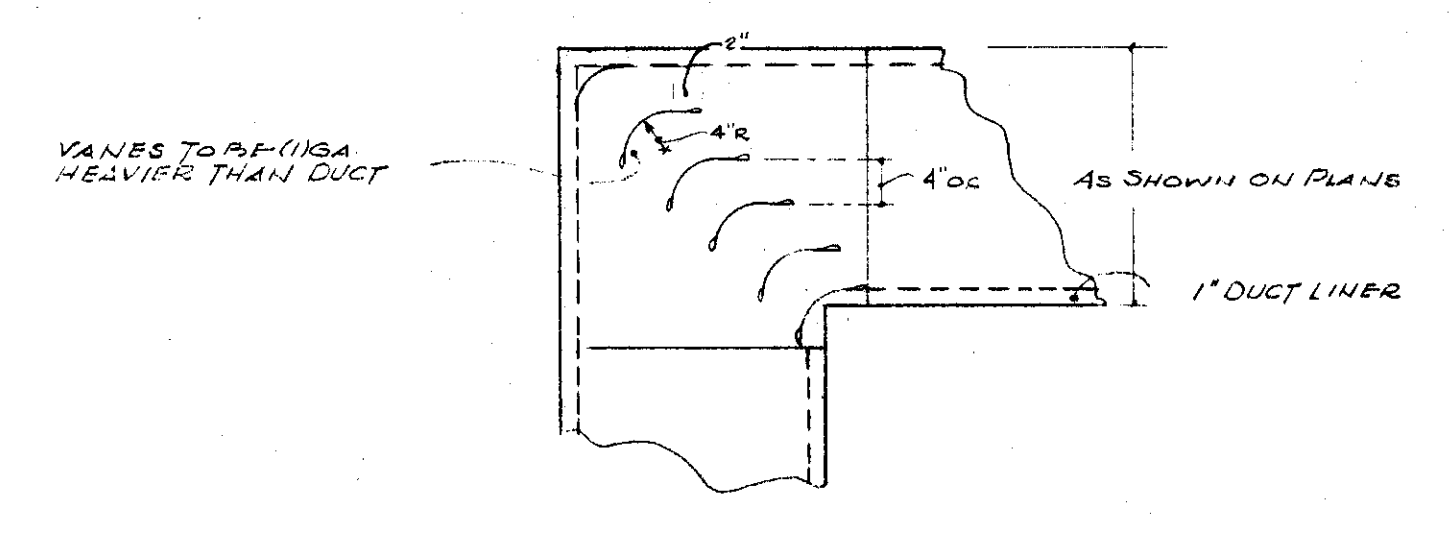

TYPICAL TURNING VANE DETAIL  
NTS

Office of GRIFFITH C. BURR  
CONSULTING ENGINEERS  
MEMPHIS, TENNESSEE

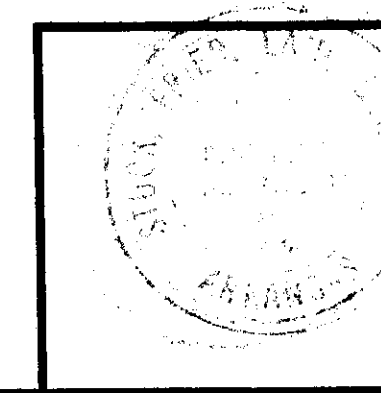

DATE	NOV. 15, 1965
DRAWN BY	QW
CHECKED BY	GCR
REVISIONS	

FINE ARTS CENTER ARKANSAS STATE COLLEGE JONESBORO ARKANSAS	
<b>STUCK, FRIER, LANE &amp; SCOTT, INC., ARCHITECTS</b> 601 SOUTHWEST DRIVE • JONESBORO, ARKANSAS	

SHEET NUMBER	<b>M-14</b>
COMMISSION NUMBER	42765



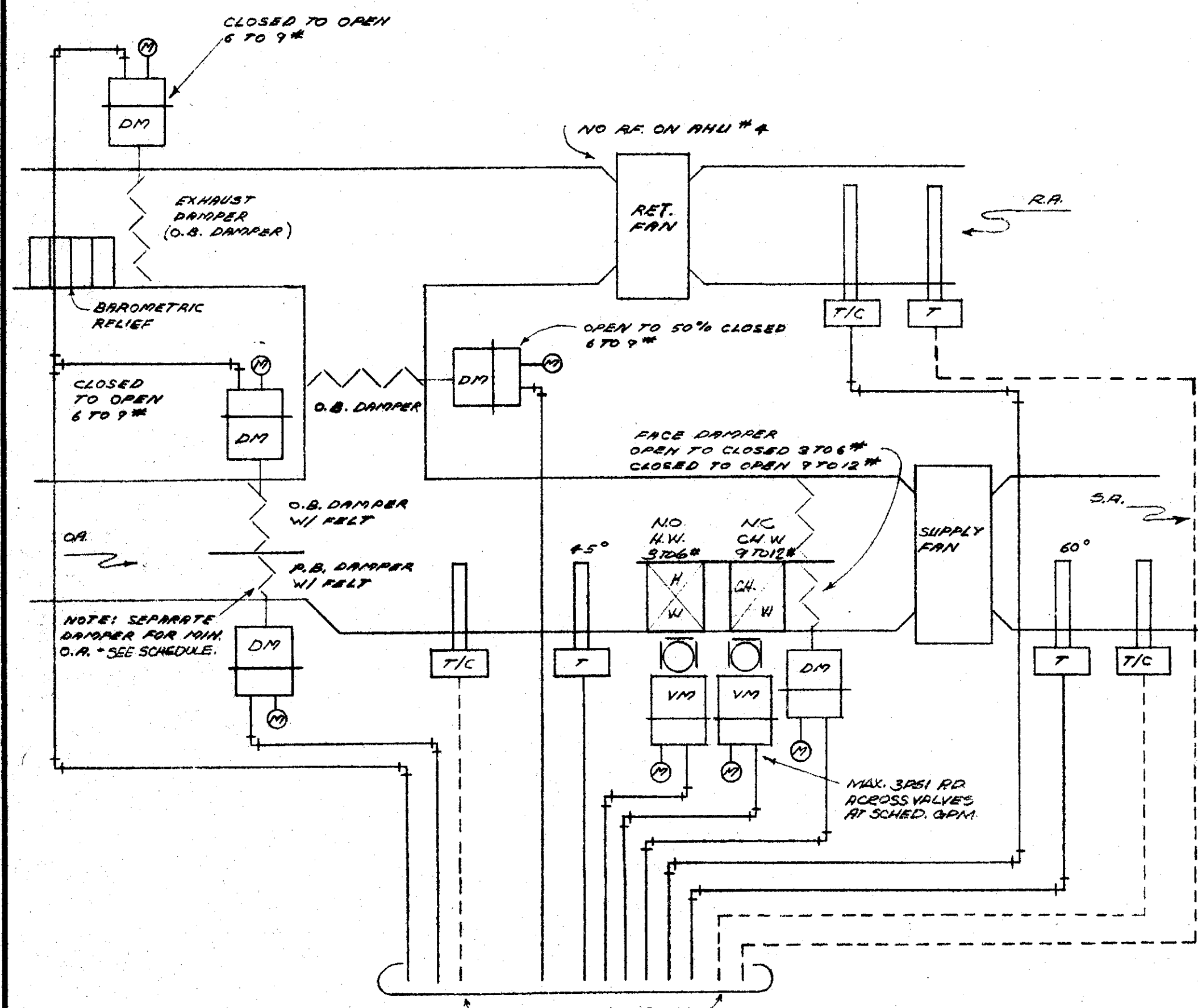

**AHU CONTROL 4 REQ'D**

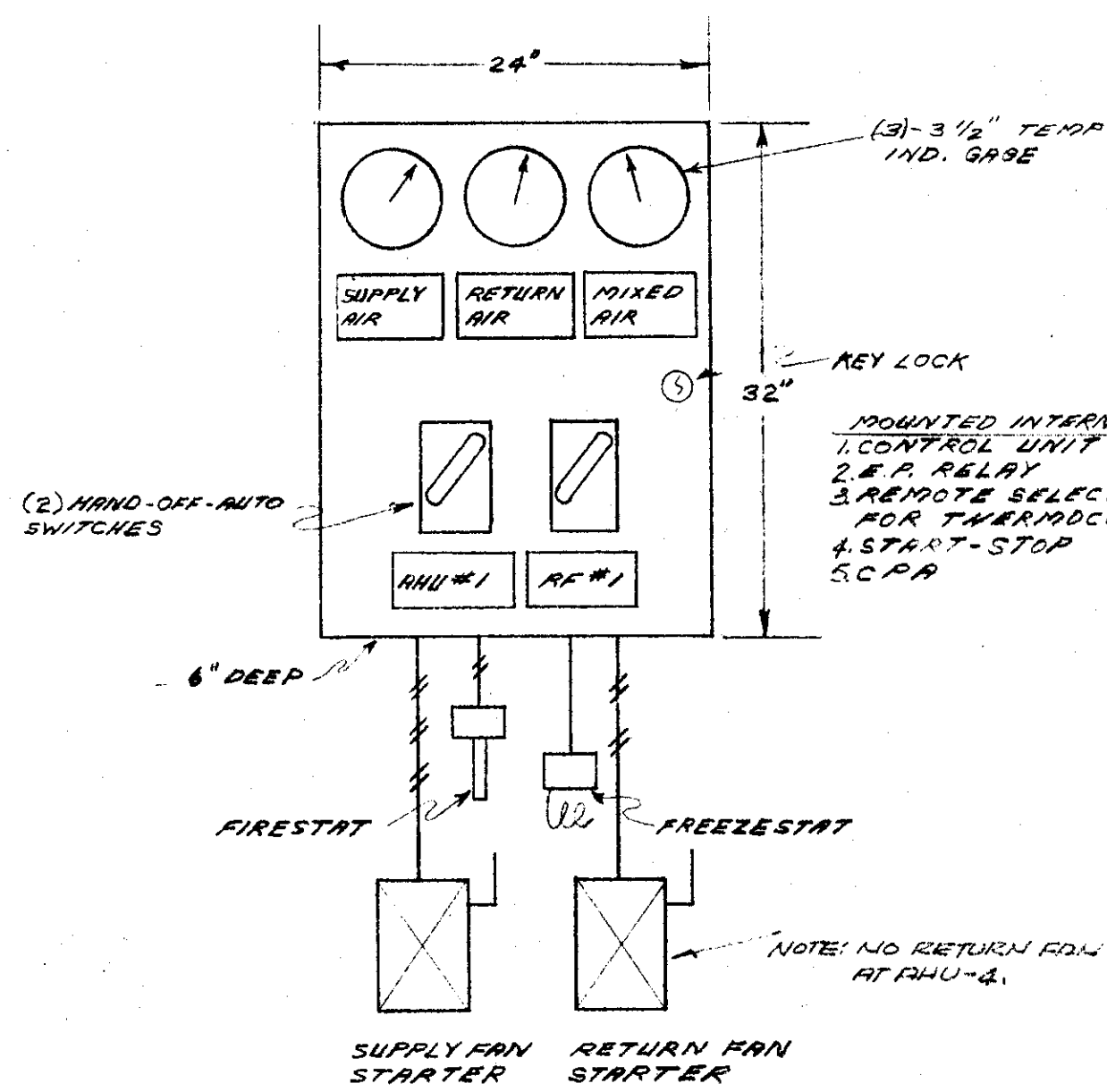

**AHU CONTROL PANEL 4 REQ'D**  
(WIRING BY ELECTRICAL CONTR.)

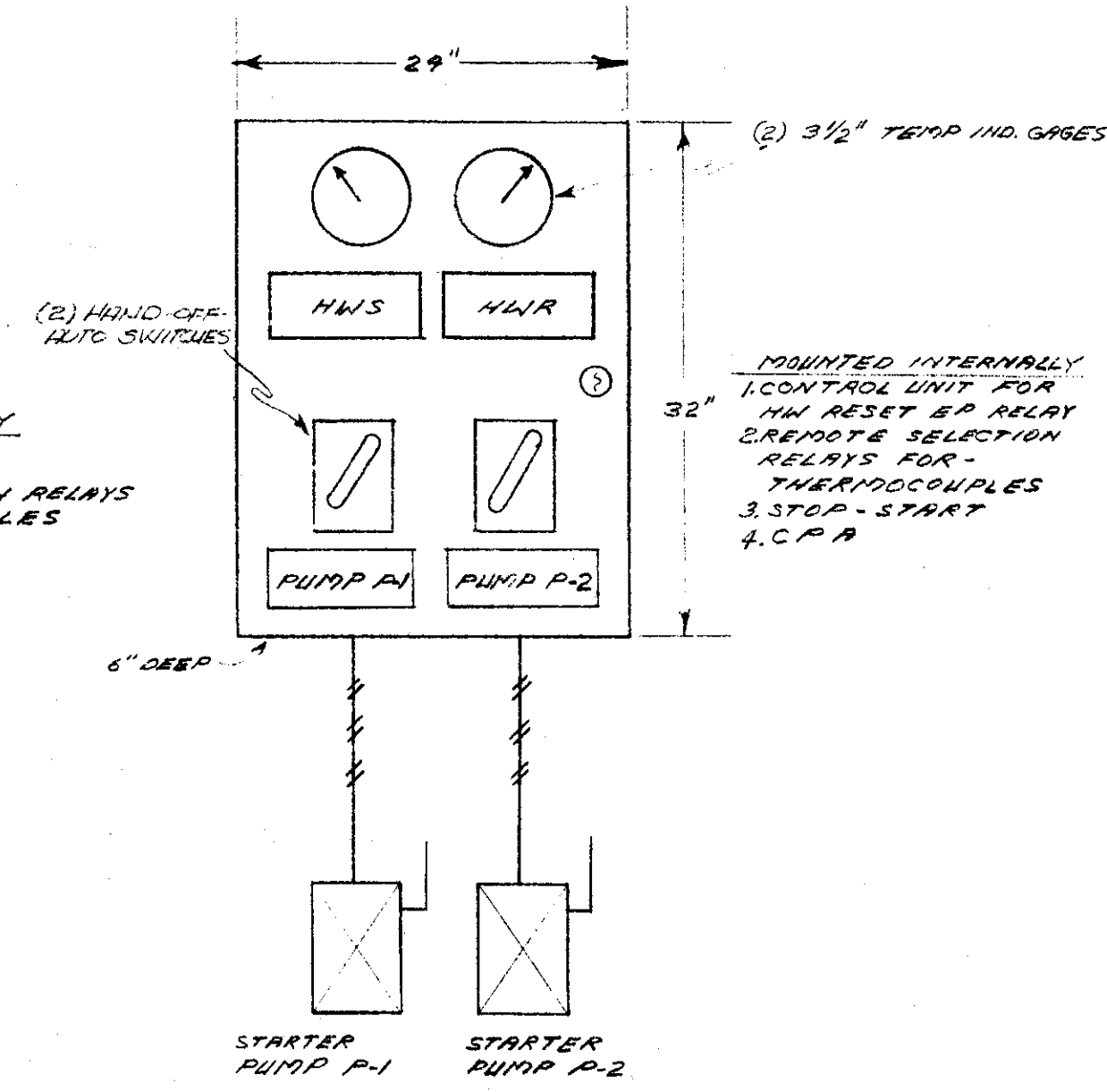

**HW CONVERTOR CONTROL PANEL**  
(WIRING BY ELECTRICAL CONTR.)

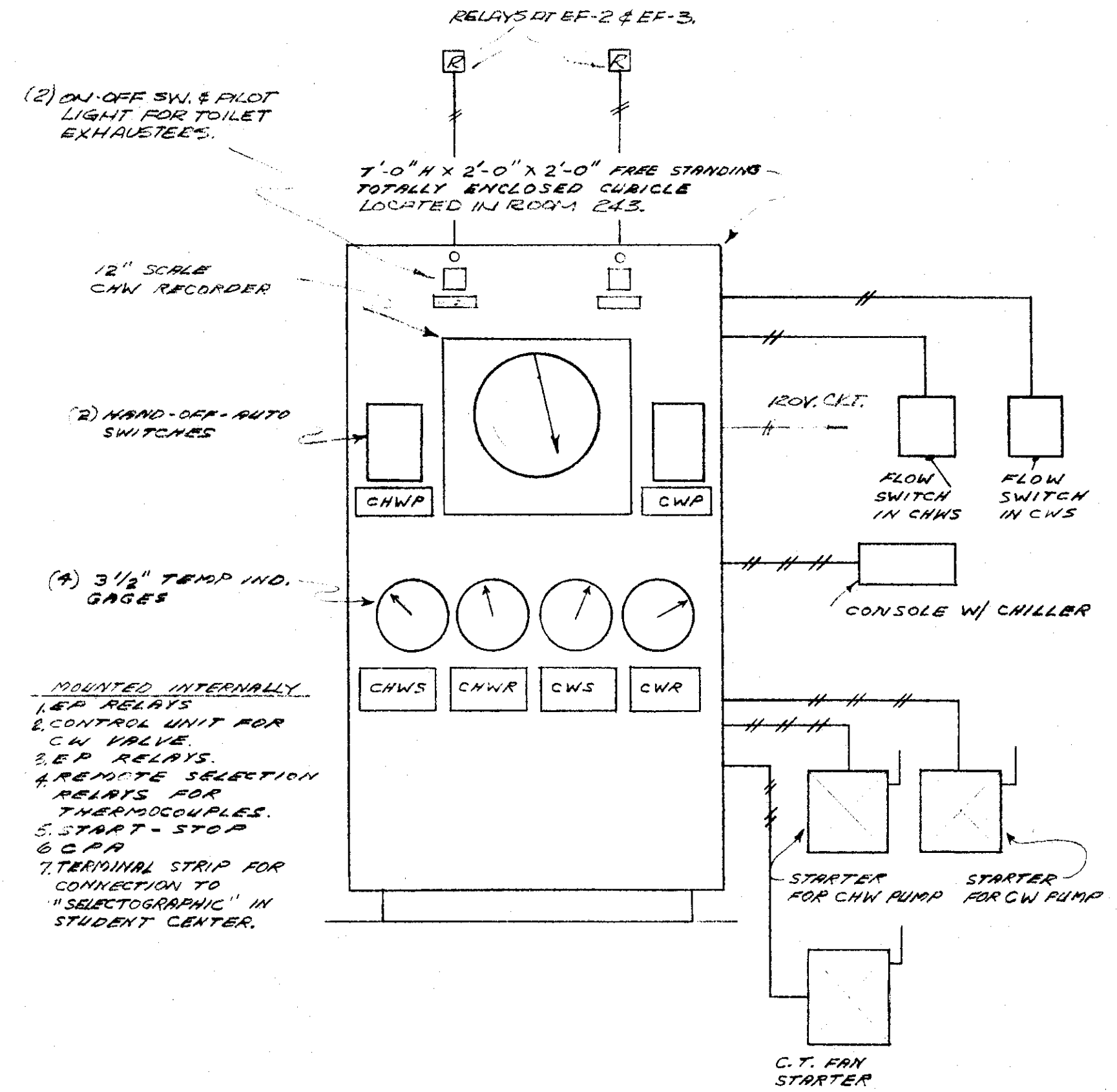

**CHILLER CONTROL PANEL**  
(WIRING BY ELECTRICAL CONTR.)

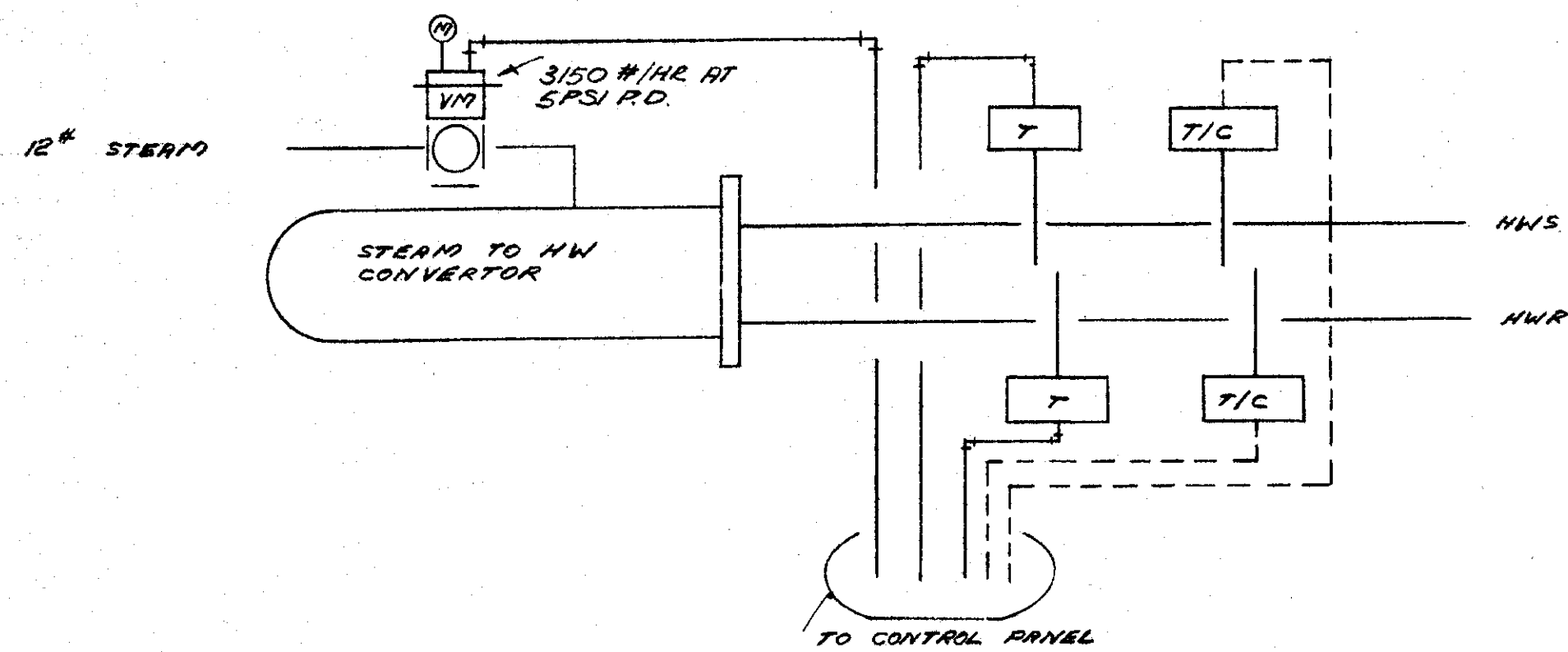

**CONVERTOR CONTROL ONE REQ'D**

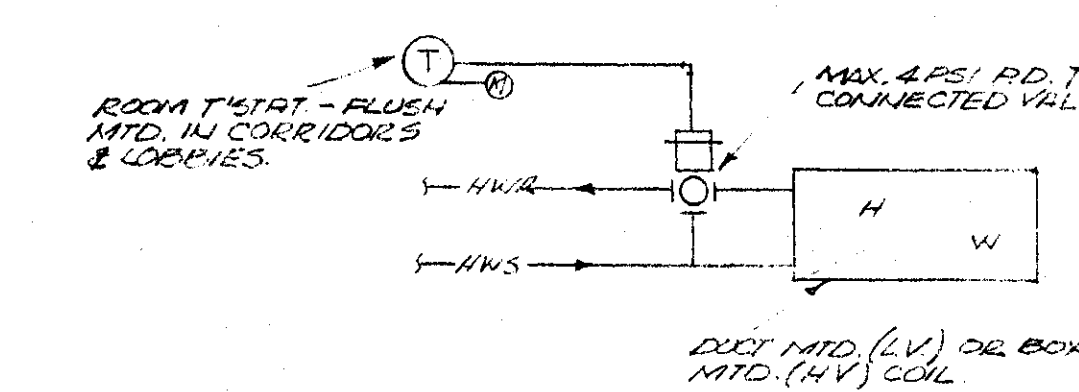
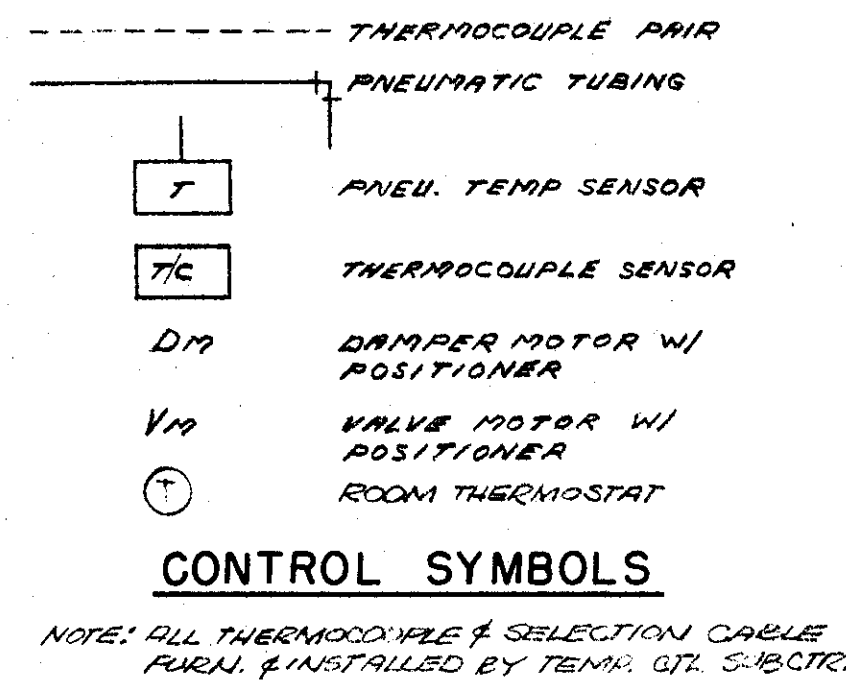

**ZONE REHEAT COILS**

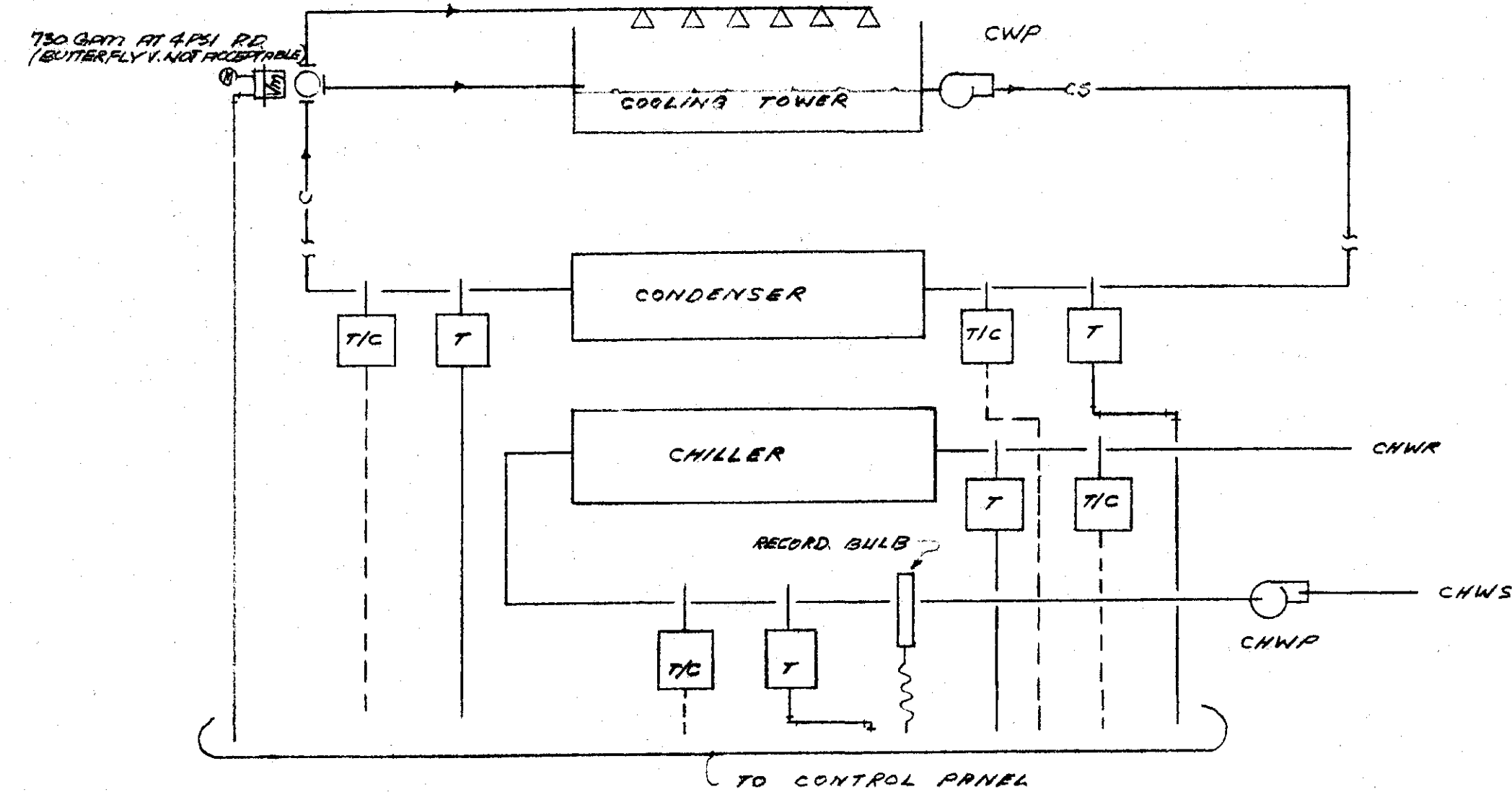

**CHILLER CONTROL**

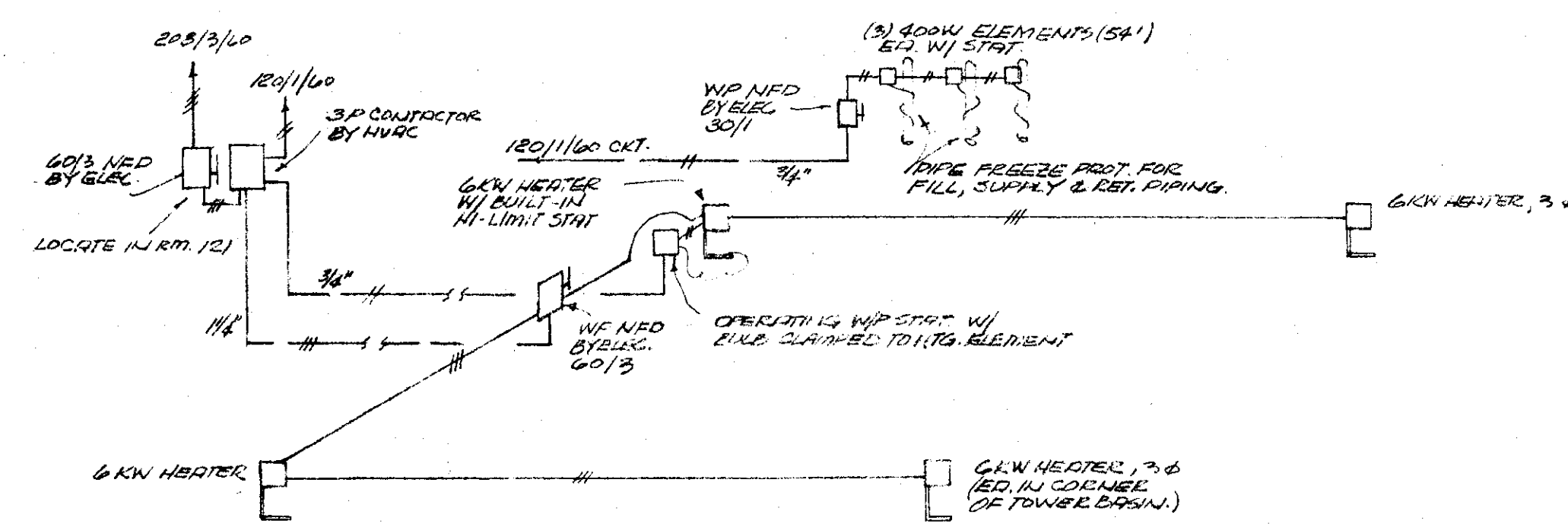

**COOLING TOWER FREEZE PROTECTION**

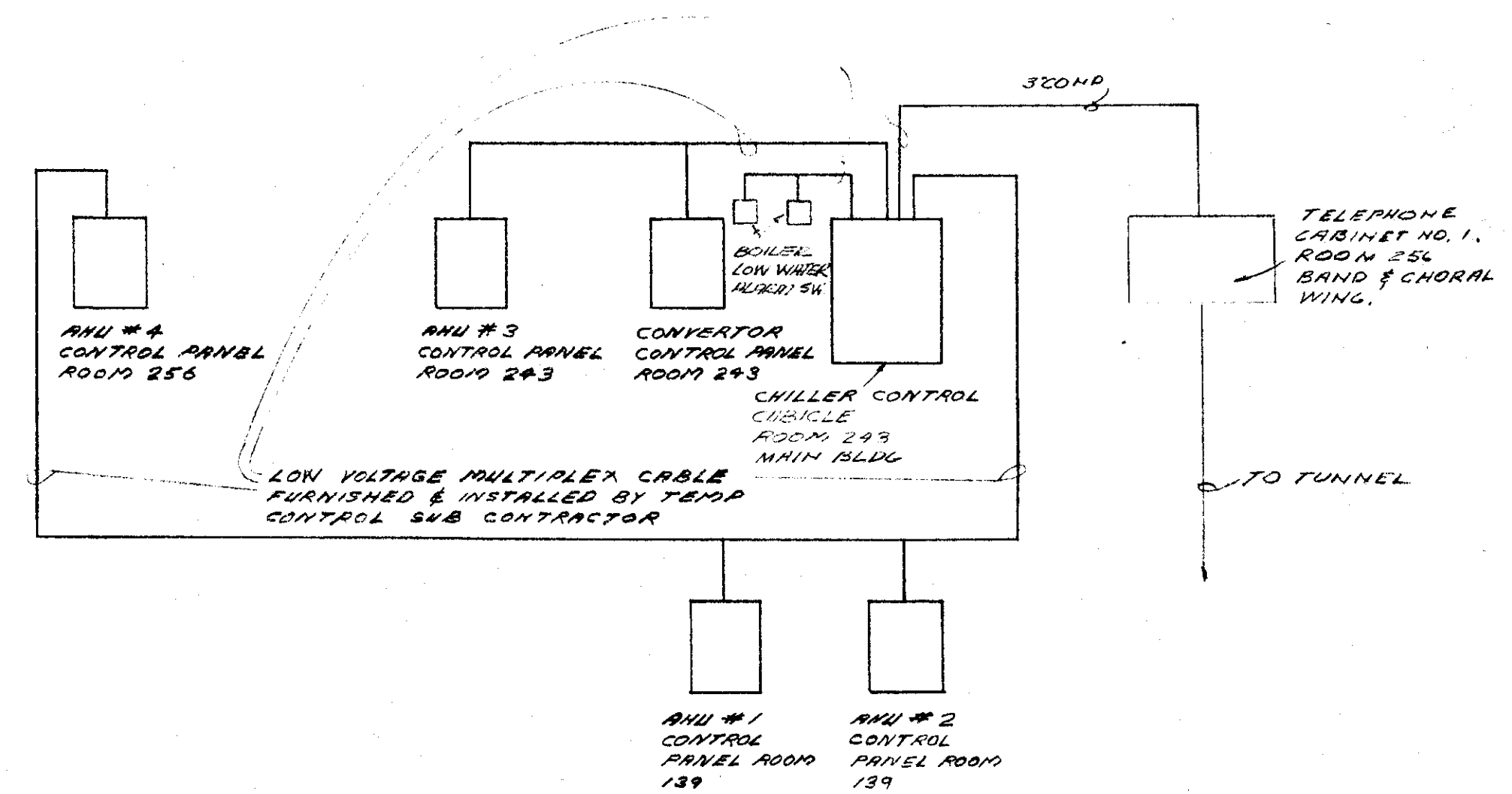

**SELECTION CABLE LAYOUT FOR REMOTE TIE-IN TO STUDENT CENTER**  
(WIRING BY TEMPERATURE C.T. SUBCTR.)

**CONTROL DIAGRAMS**

Office of GRIFFITH C. BURR  
CONSULTING ENGINEERS  
MEMPHIS, TENNESSEE



DATE	NOV. 15, 1965
DRAWN BY	GR
CHECKED BY	GCB
REVISIONS	

FINE ARTS CENTER  
ARKANSAS STATE COLLEGE  
JONESBORO ARKANSAS  
**STUCK, FRIER, LANE & SCOTT, INC., ARCHITECTS**  
601 SOUTHWEST DRIVE • JONESBORO, ARKANSAS

SHEET NUMBER	M-15
COMMISSION NUMBER	429 65



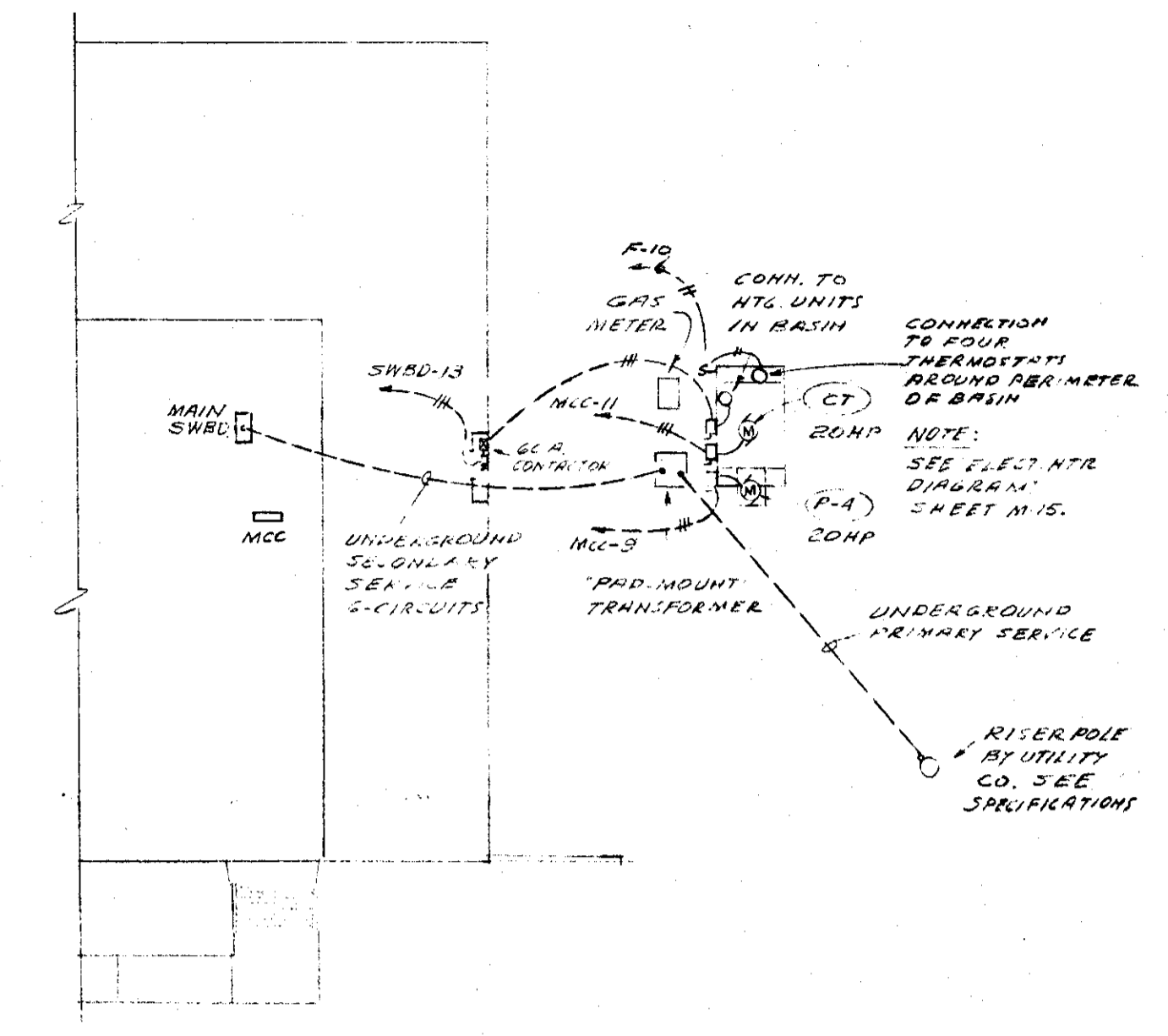
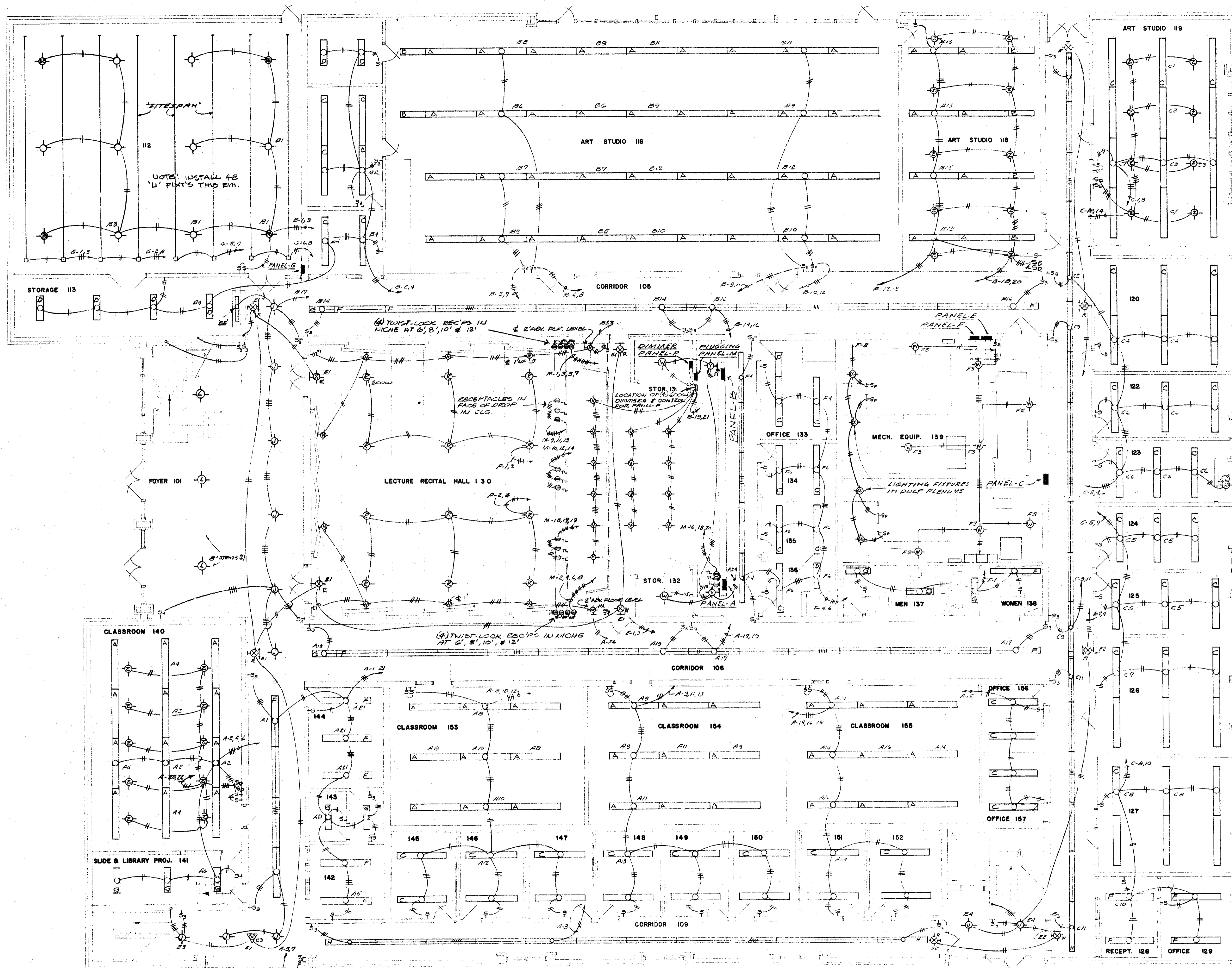

**PARTIAL SITE PLAN**  
SCALE 1" = 30'-0"

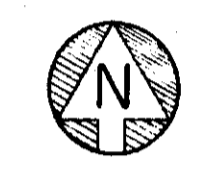

**FIRST FLOOR PLAN- ELECTRICAL**

SCALE 1/8"=1'-0" MAIN BUILDING LIGHTING



Office of GRIFFITH C. BURR  
CONSULTING ENGINEERS  
MEMPHIS, TENNESSEE

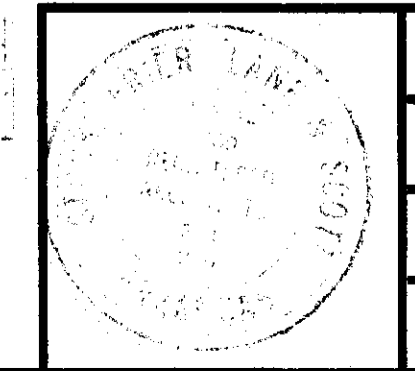

DATE	NOV. 15, 1965
DRAWN BY	JG
CHECKED BY	SCC
REVISIONS	

**FINE ARTS CENTER**  
**ARKANSAS STATE COLLEGE**  
JONESBORO ARKANSAS

**STUCK, FRIER, LANE & SCOTT, INC., ARCHITECTS**  
601 SOUTHWEST DRIVE • JONESBORO, ARKANSAS

SHEET NUMBER  
**M-16**  
COMMISSION NUMBER  
42765







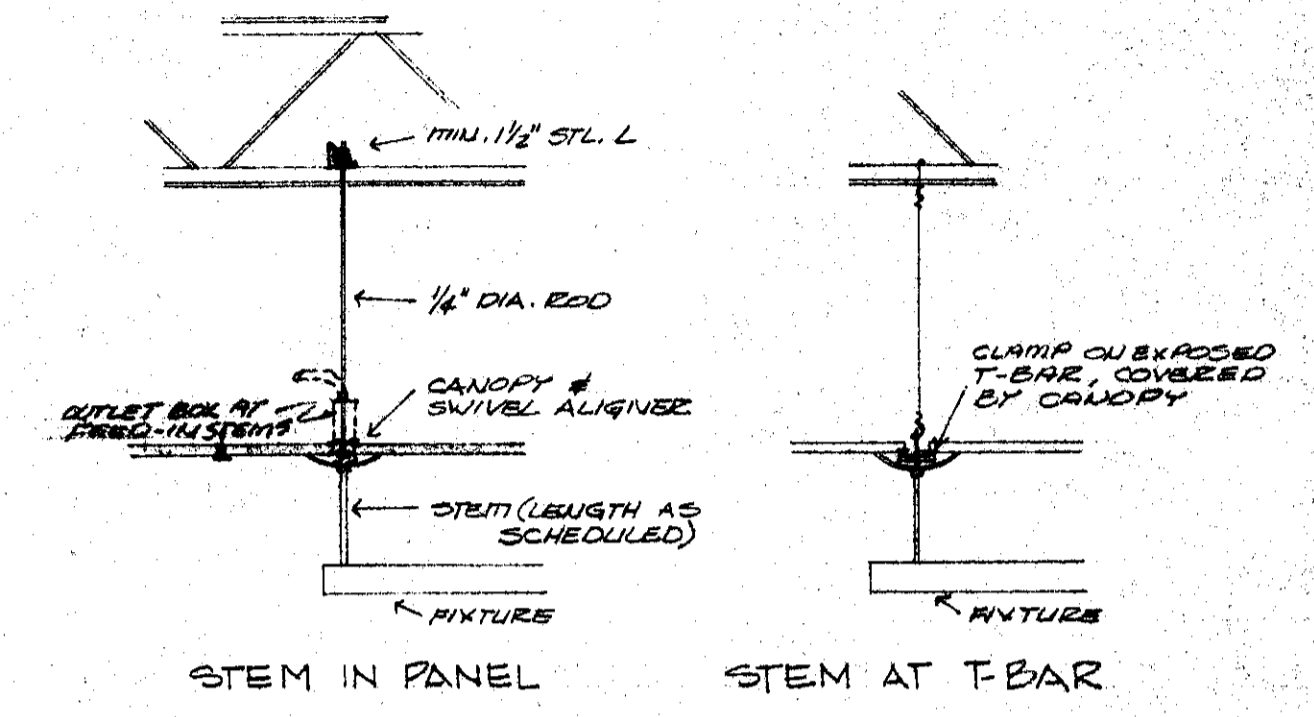
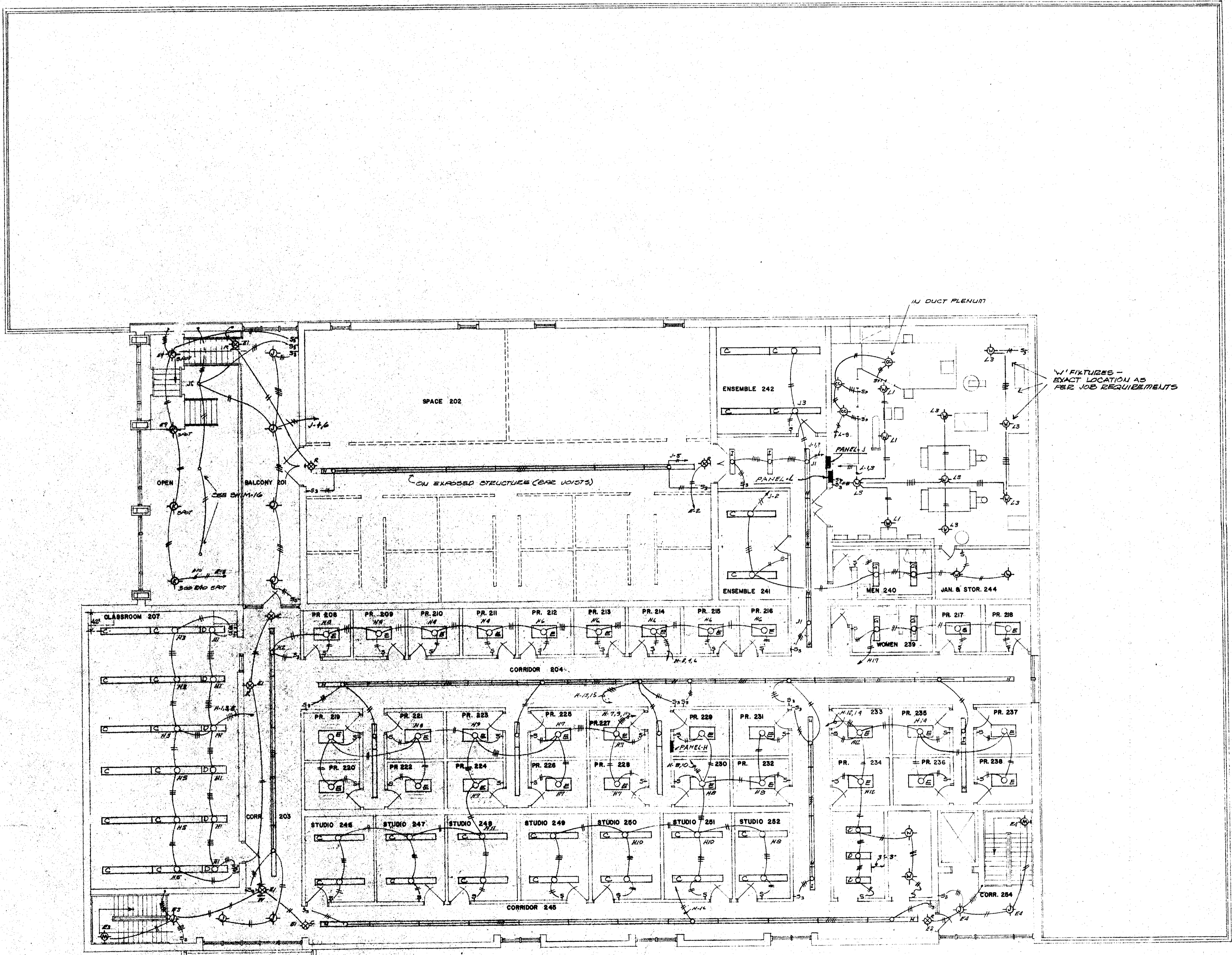

**TYPICAL - STEM MOUNTED FLUORESCENT**  
NO SCALE

**SECOND FLOOR PLAN - ELECTRICAL**  
SCALE 1/8" = 1'-0" MAIN BUILDING LIGHTING

Office of GRIFFITH C. BURR  
CONSULTING ENGINEERS  
MEMPHIS, TENNESSEE

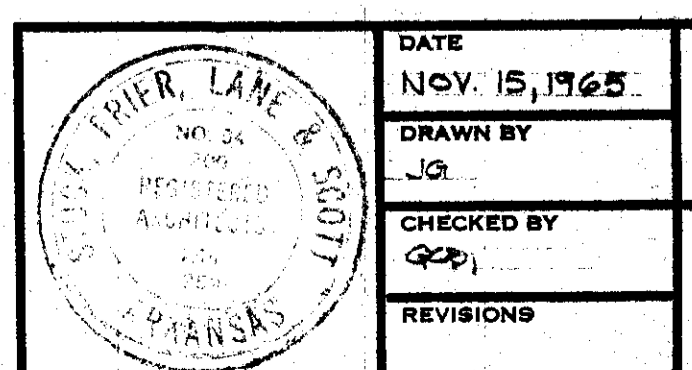

DATE NOV. 15, 1965  
DRAWN BY JGR  
CHECKED BY GCB  
REVISIONS

FINE ARTS CENTER  
ARKANSAS STATE COLLEGE  
JONESBORO ARKANSAS

**STUCK, FRIER, LANE & SCOTT, INC., ARCHITECTS**  
601 SOUTHWEST DRIVE • JONESBORO, ARKANSAS

SHEET NUMBER  
**M-18**  
COMMISSION NUMBER  
42945



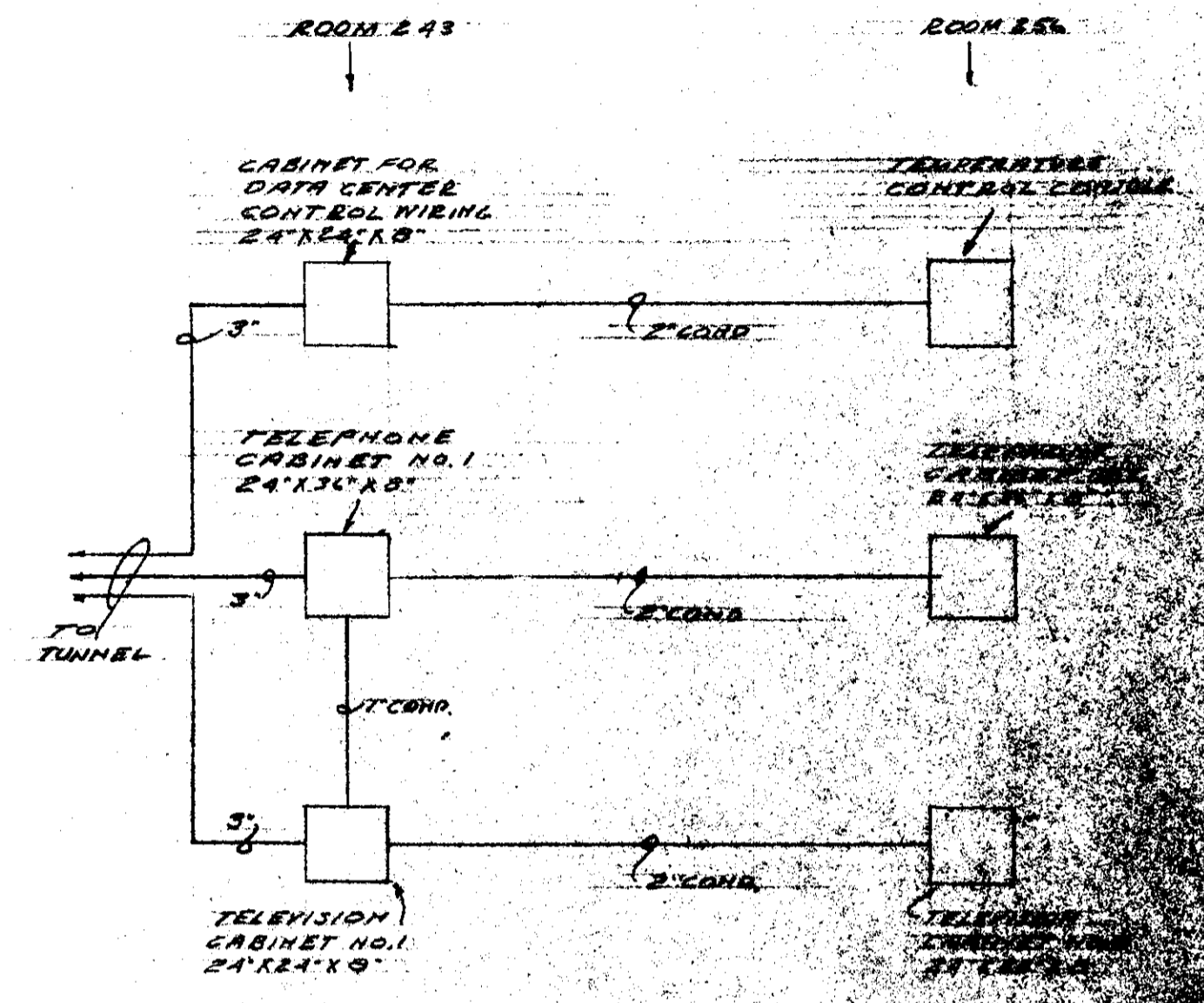
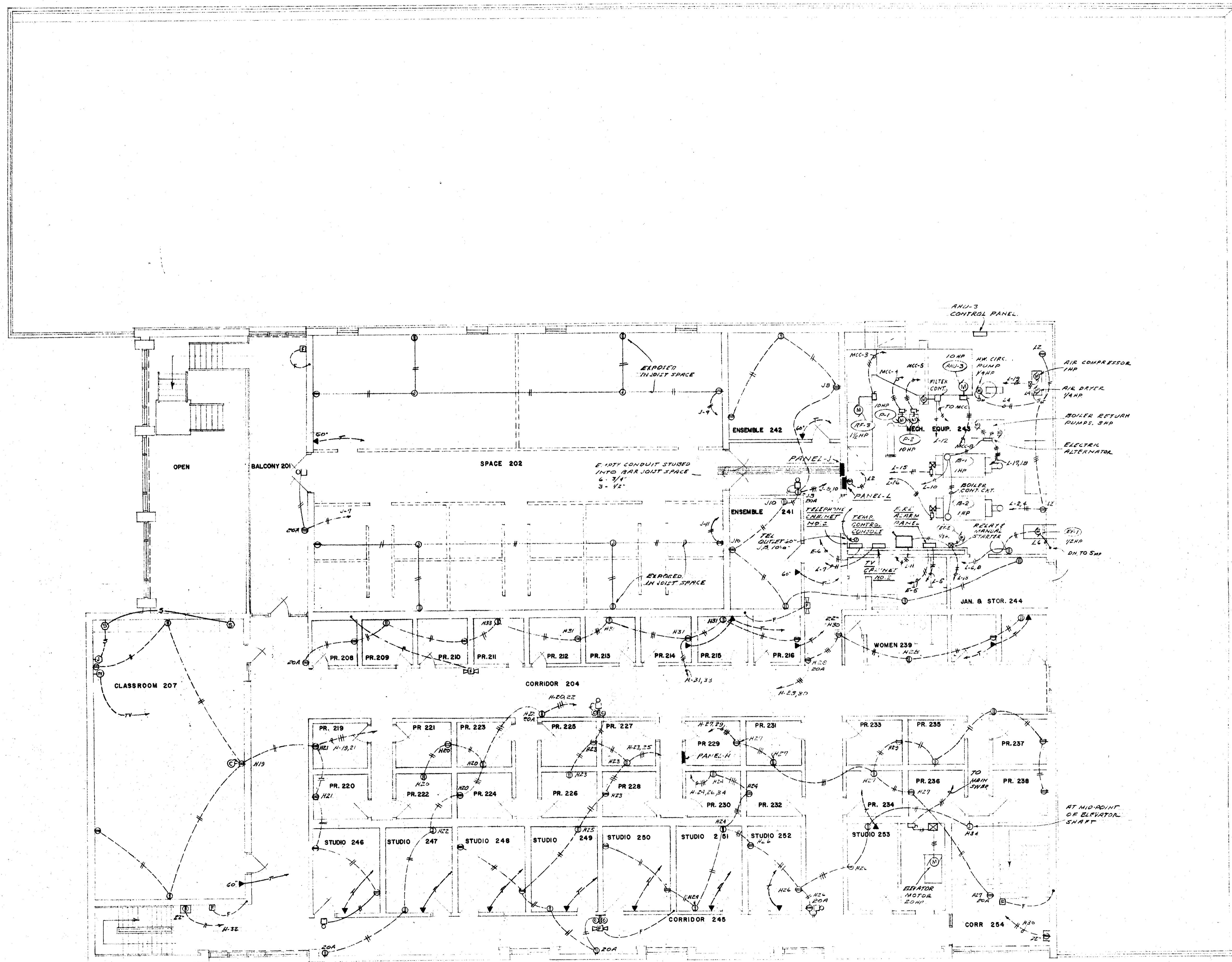

**TELEPHONE & TELEVISION SCHEMATIC DIAGRAM**  
NO SCALE

**NOTES:**  
TELEPHONE 'HOME RUNS' SHOWN ON THIS SHEET, SHALL TERMINATE IN TELEPHONE CABINET NO. 2 IN EQUIPMENT ROOM 243.  
TELEVISION 'HOME RUNS' SHOWN ON THIS SHEET, SHALL TERMINATE IN TELEVISION CABINET NO. 2 IN EQUIPMENT ROOM 243.

**SECOND FLOOR PLAN - ELECTRICAL**

SCALE 1/8" = 1'-0" MAIN BUILDING POWER

Office of GRIFFITH C. BURR  
CONSULTING ENGINEERS  
MEMPHIS, TENNESSEE

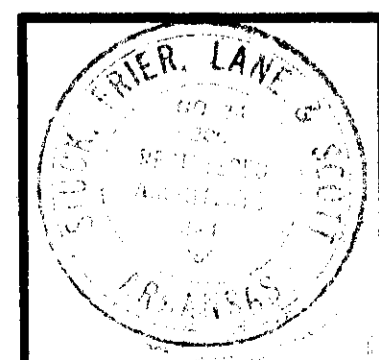

DATE	NOV. 15, 1966
DRAWN BY	JG
CHECKED BY	CCB
REVISIONS	

FINE ARTS CENTER  
ARKANSAS STATE COLLEGE  
JONESBORO, ARKANSAS

**STUCK, FRIER, LANE & SCOTT, INC., ARCHITECTS**  
601 SOUTHWEST DRIVE • JONESBORO, ARKANSAS

SHEET NUMBER  
**M-19**  
COMMISSION NUMBER



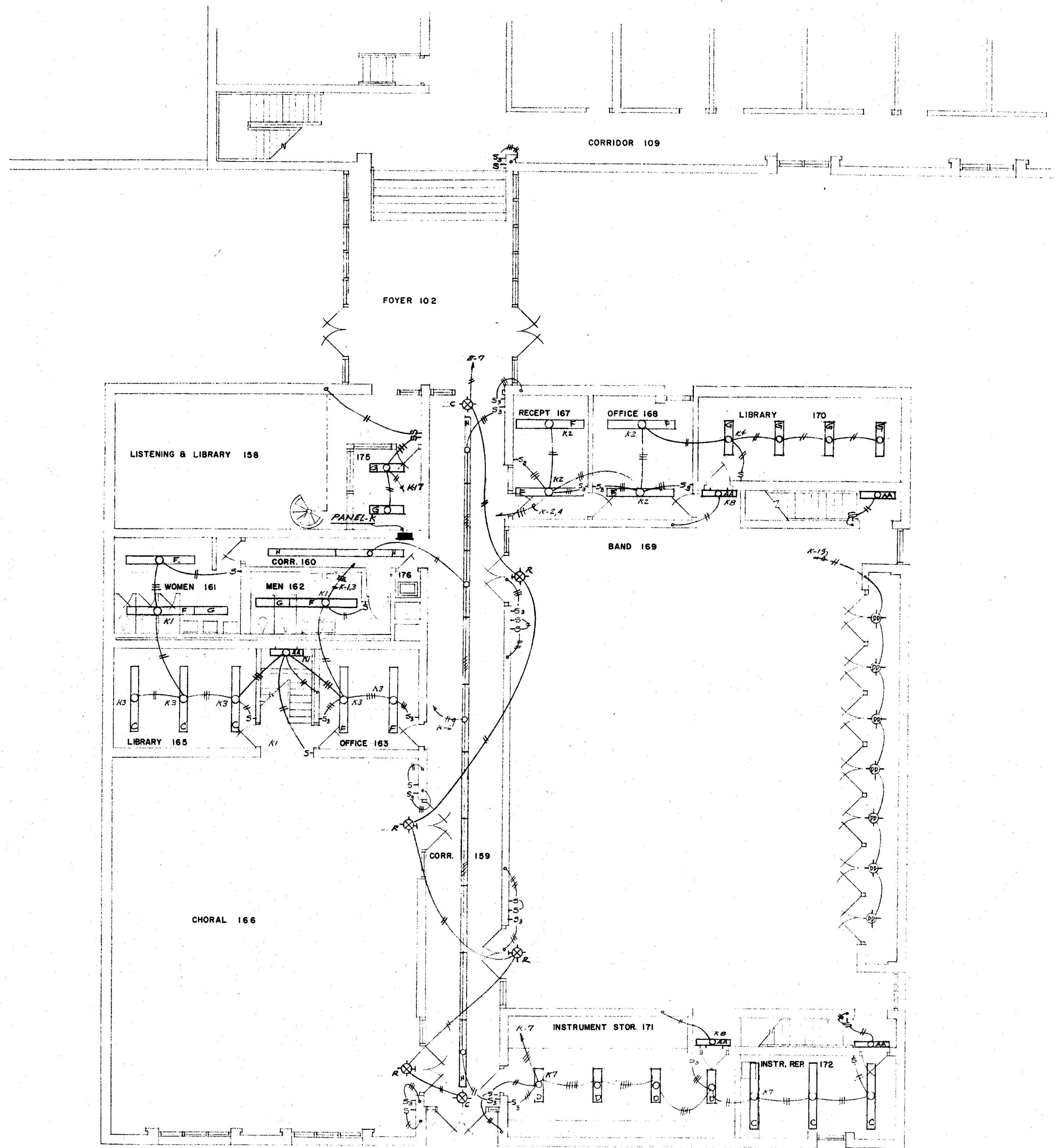

**FIRST FLOOR PLAN-ELECTRICAL**  
 SCALE 1/8" = 1'-0" BAND & CHORAL WING LIGHTING

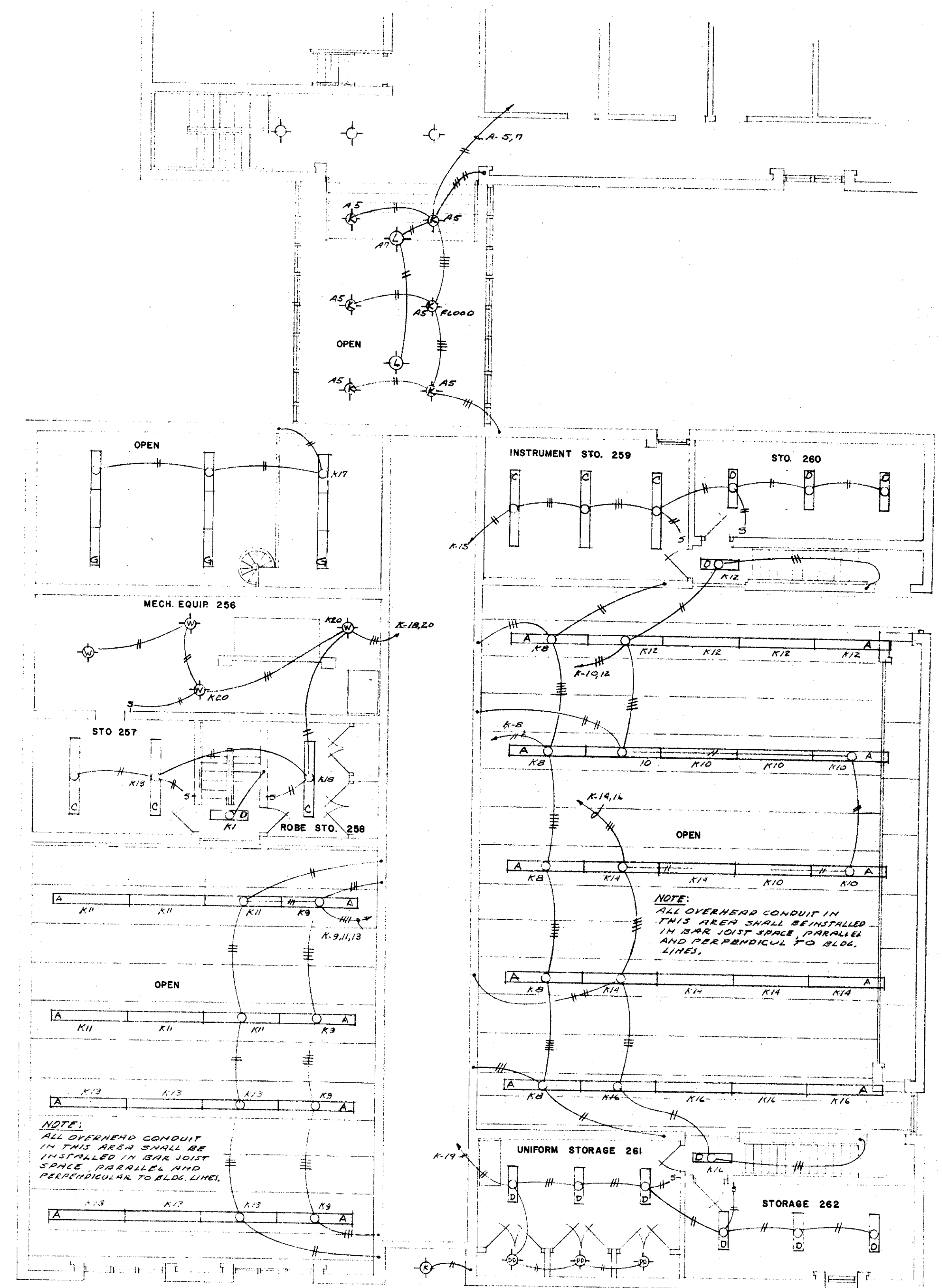

**SECOND FLOOR PLAN-ELECTRICAL**  
 SCALE 1/8" = 1'-0" BAND & CHORAL WING LIGHTING

Office of GRIFFITH C. BURR  
 CONSULTING ENGINEERS  
 MEMPHIS, TENNESSEE

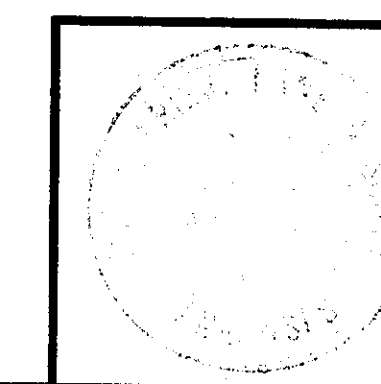

DATE	Nov. 15, 1965
DRAWN BY	JG
CHECKED BY	GC
REVISIONS	

FINE ARTS CENTER  
 ARKANSAS STATE COLLEGE  
 JONESBORO ARKANSAS

**STUCK, FRIER, LANE & SCOTT, INC., ARCHITECTS**  
 601 SOUTHWEST DRIVE • JONESBORO, ARKANSAS

SHEET NUMBER  
**M-20**  
 COMMISSION NUMBER  
 42765



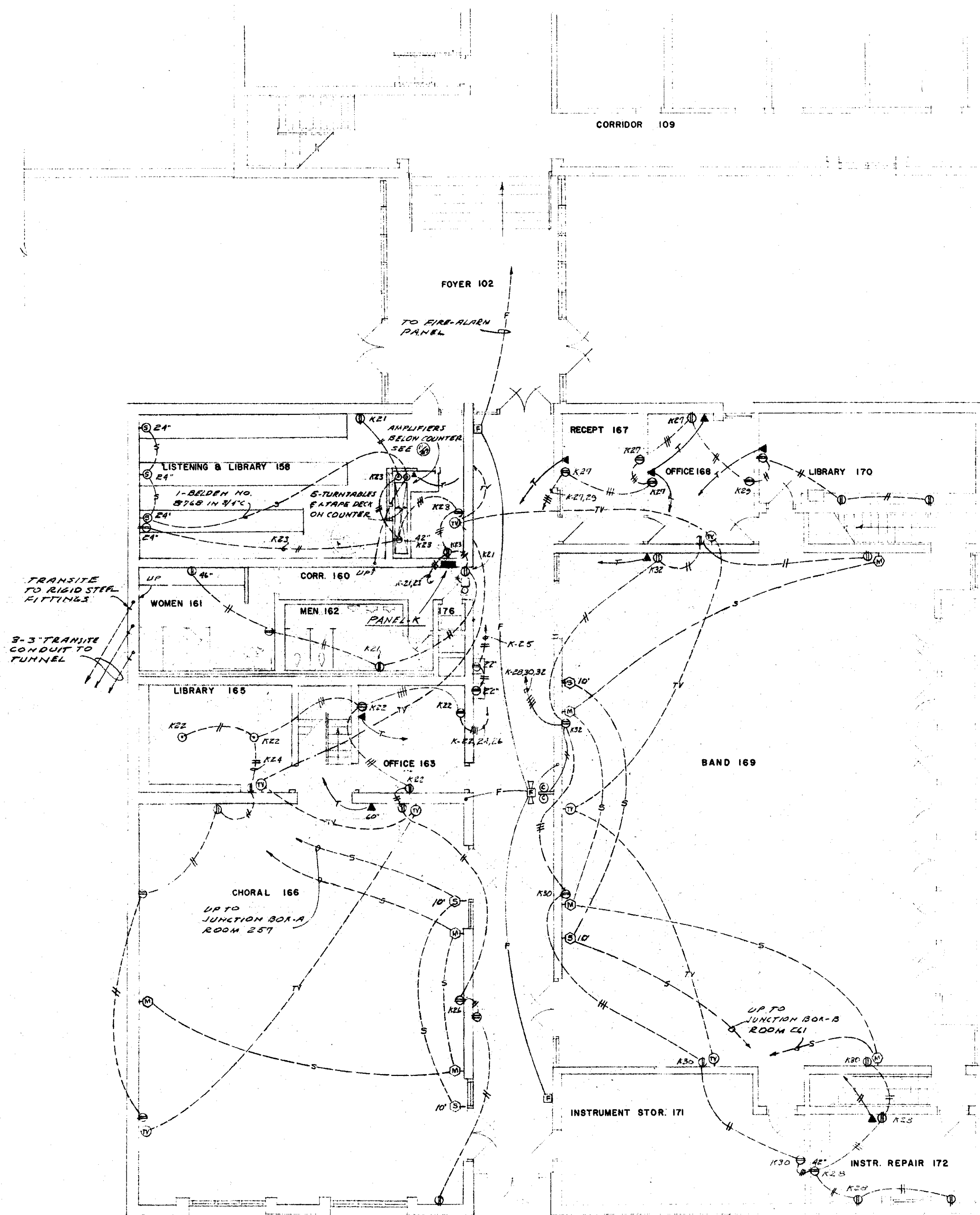

**FIRST FLOOR PLAN-ELECTRICAL**  
 SCALE 1/8" = 1'-0" BAND & CHORAL WING POWER

NOTE:  
 ALL TELEPHONE 'HOME RUNS'  
 SHOWN ON THIS SHEET SHALL  
 TERMINATE IN EQUIPMENT  
 ROOM 256

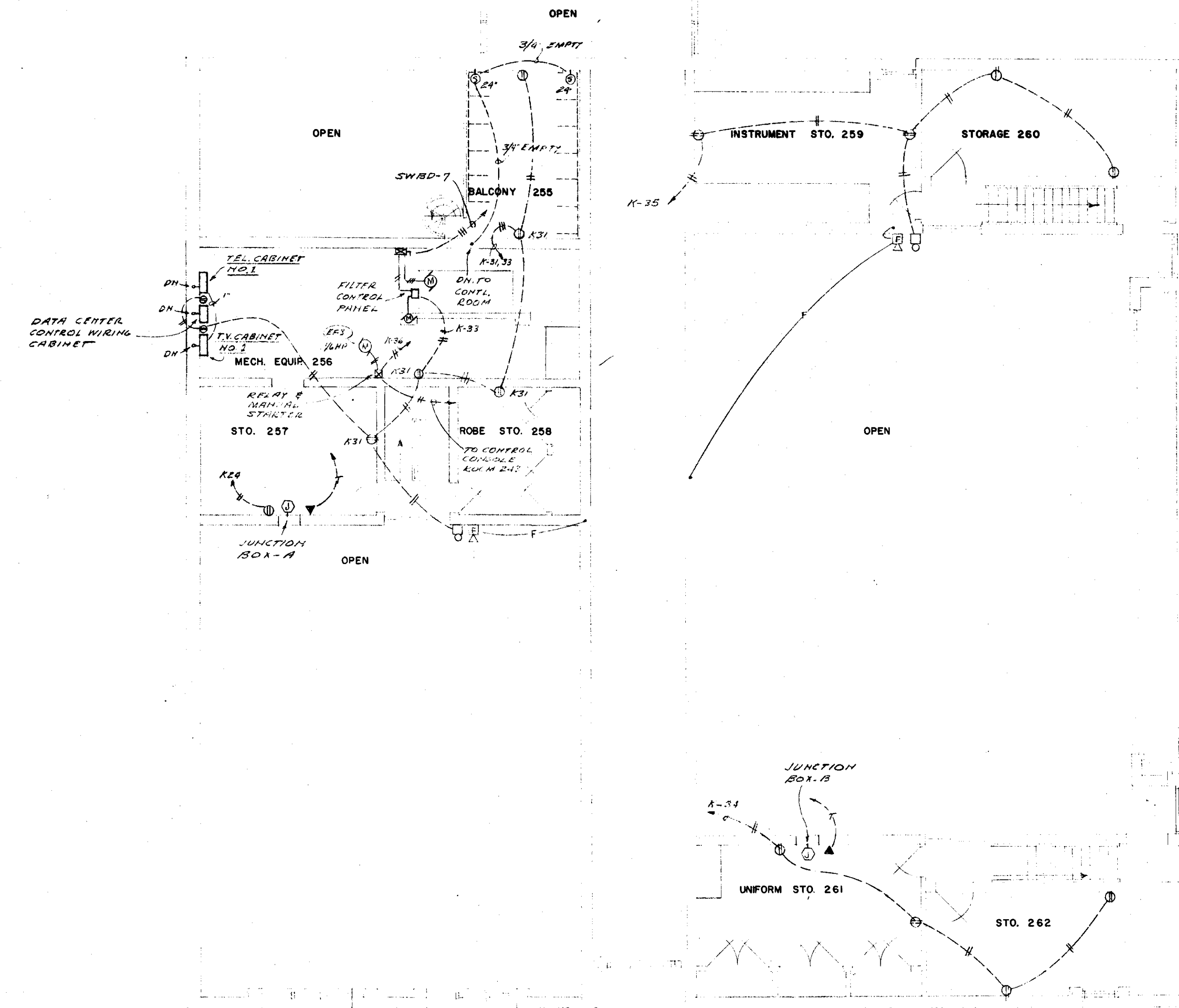

**SECOND FLOOR PLAN-ELECTRICAL**  
 SCALE 1/8" = 1'-0" BAND & CHORAL WING POWER



Office of GRIFFITH C. BURR  
 CONSULTING ENGINEERS  
 MEMPHIS, TENNESSEE

DATE	NOV. 15, 1965
DRAWN BY	JG
CHECKED BY	SLP
REVISIONS	

FINE ARTS CENTER  
 ARKANSAS STATE COLLEGE  
 JONESBORO ARKANSAS  
**STUCK, FRIER, LANE & SCOTT, INC., ARCHITECTS**  
 601 SOUTHWEST DRIVE • JONESBORO, ARKANSAS

SHEET NUMBER  
**M-21**  
 COMMISSION NUMBER  
 42965



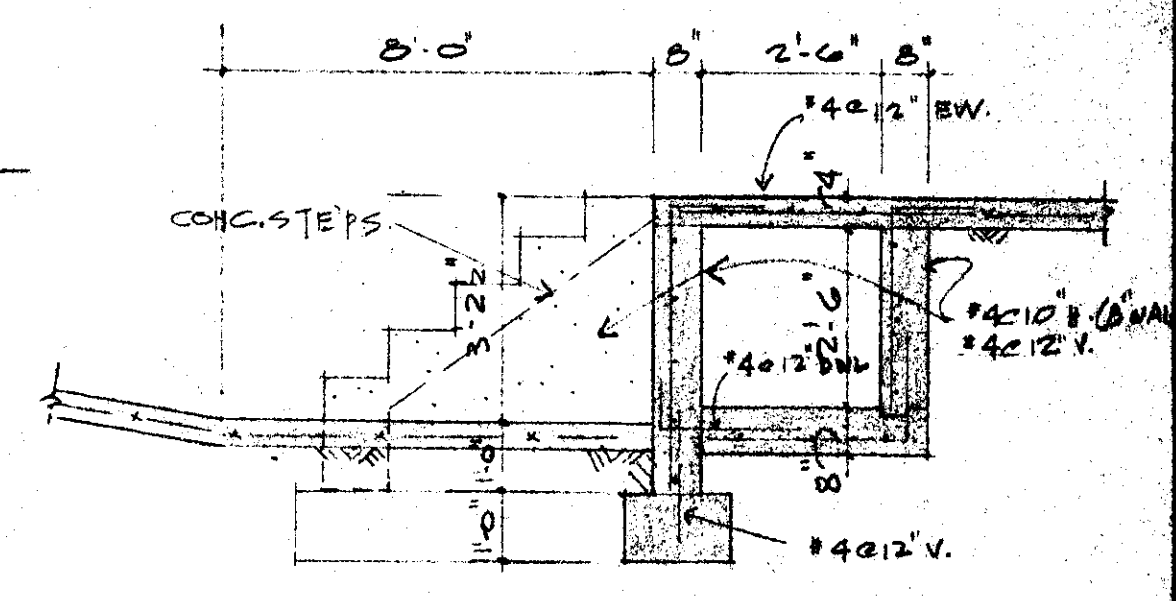
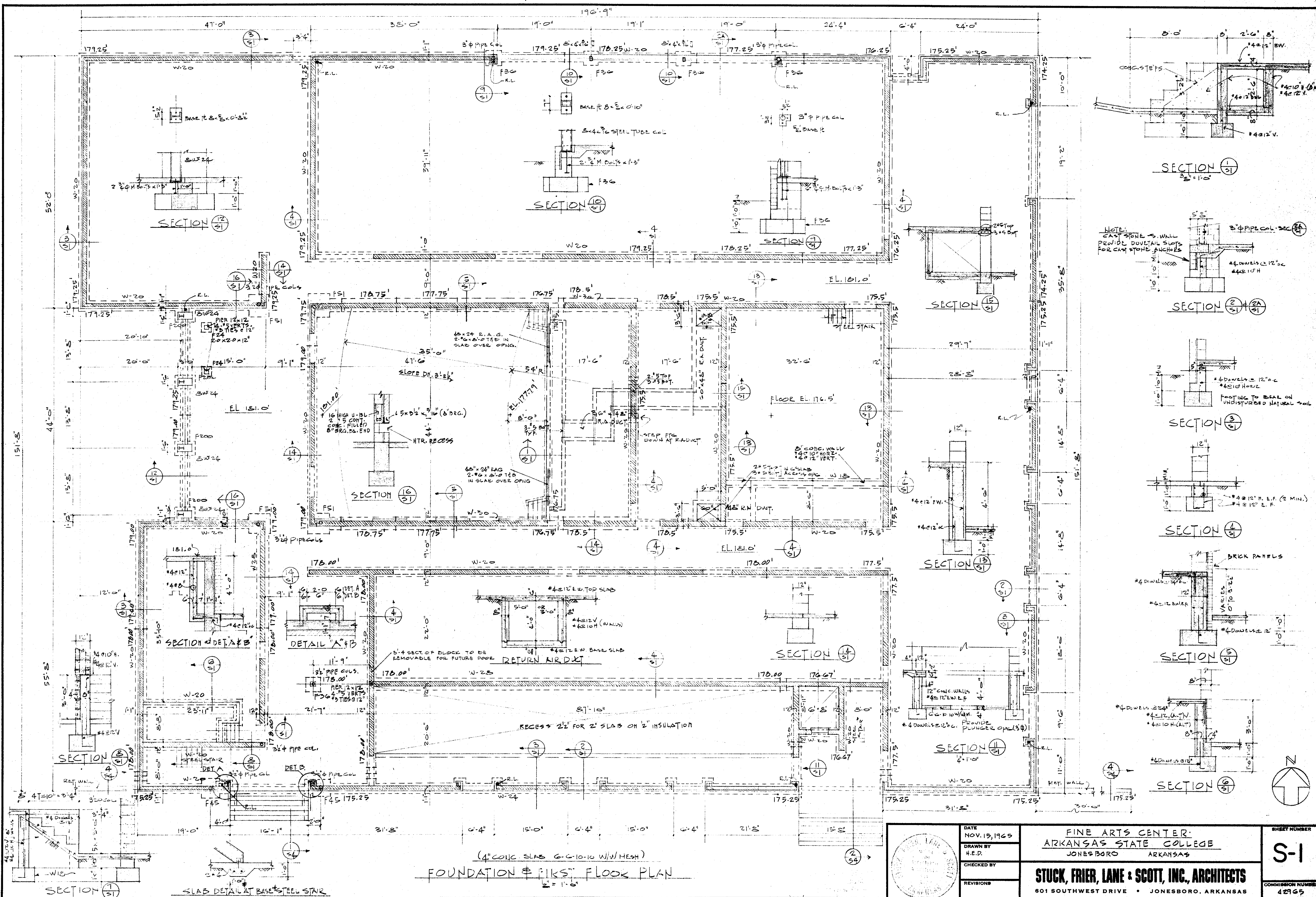

SECTION 1  
3\"/>

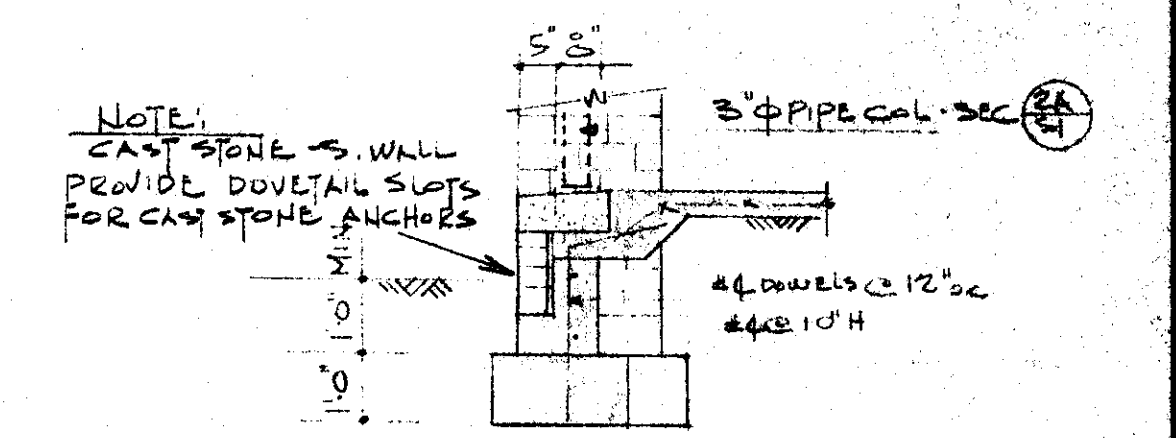

SECTION 2  
3\"/>

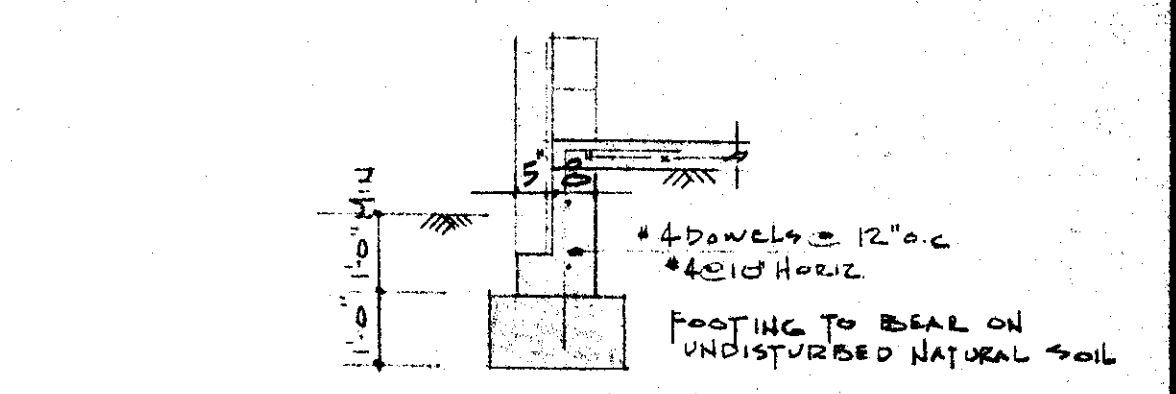

SECTION 3  
3\"/>

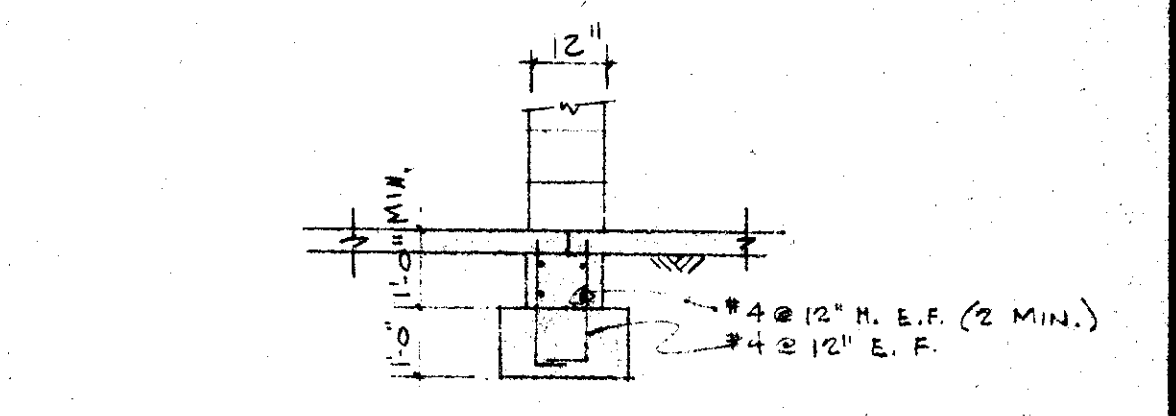

SECTION 4  
3\"/>

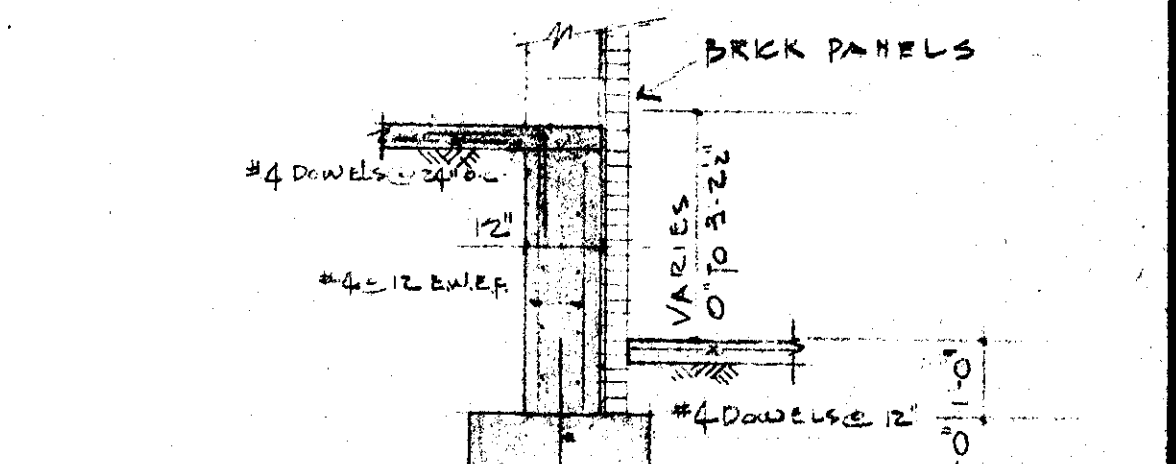

SECTION 5  
3\"/>

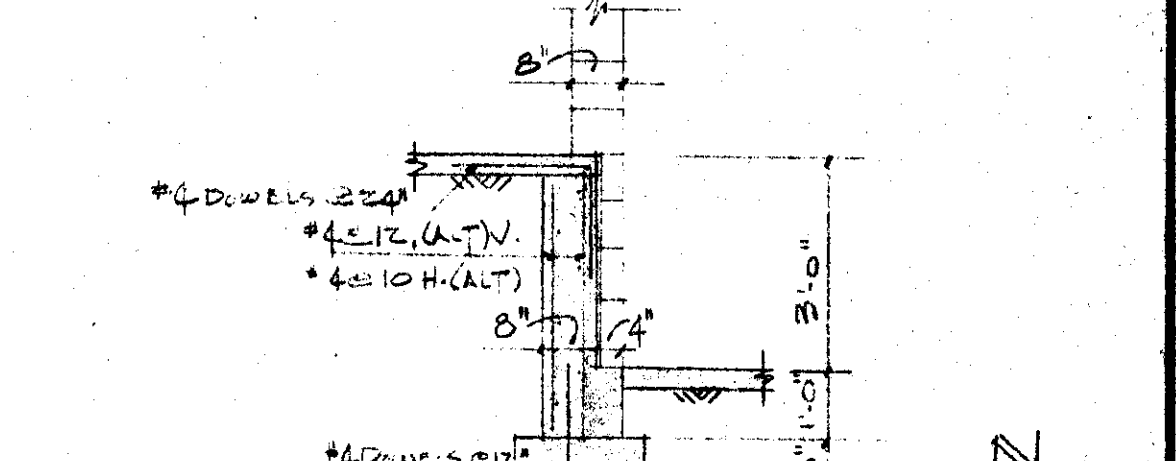

SECTION 6  
3\"/>

DATE  
NOV. 13, 1965  
DRAWN BY  
H.E.D.  
CHECKED BY  
REVISIONS

FINE ARTS CENTER  
ARKANSAS STATE COLLEGE  
JONESBORO ARKANSAS  
**STUCK, FRIER, LANE & SCOTT, INC., ARCHITECTS**  
601 SOUTHWEST DRIVE • JONESBORO, ARKANSAS

SHEET NUMBER  
**S-1**  
COMMISSION NUMBER  
42965

(4\"/>

FOUNDATION & FIRST FLOOR PLAN



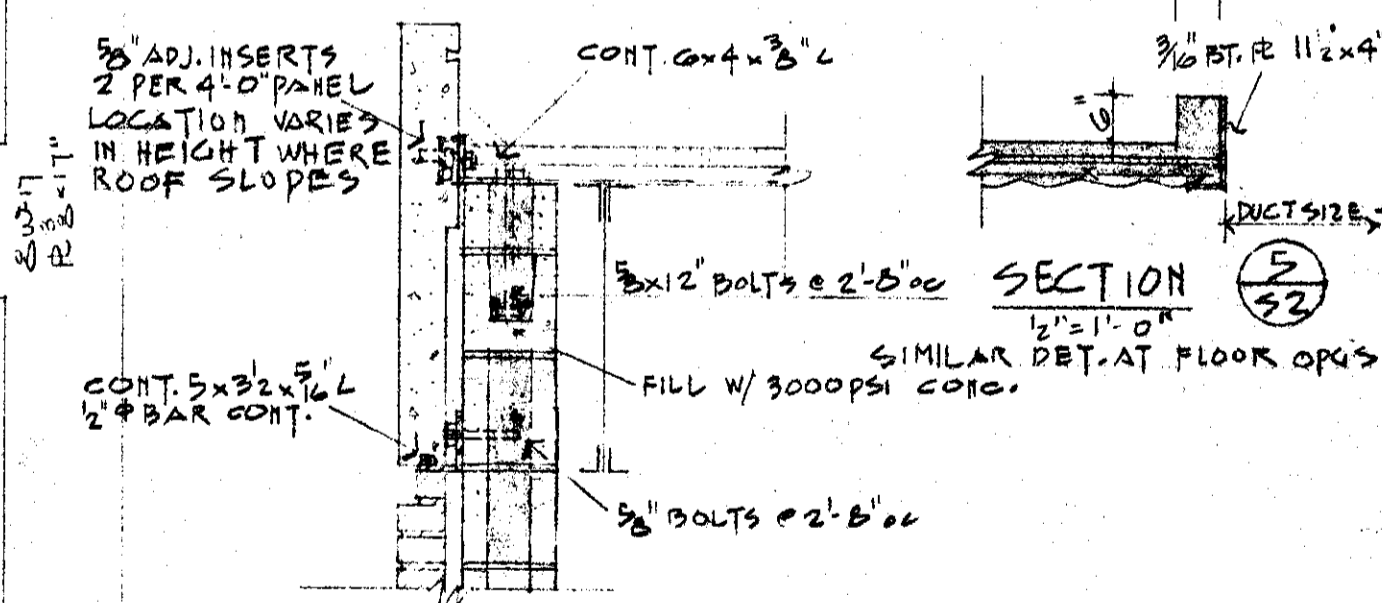
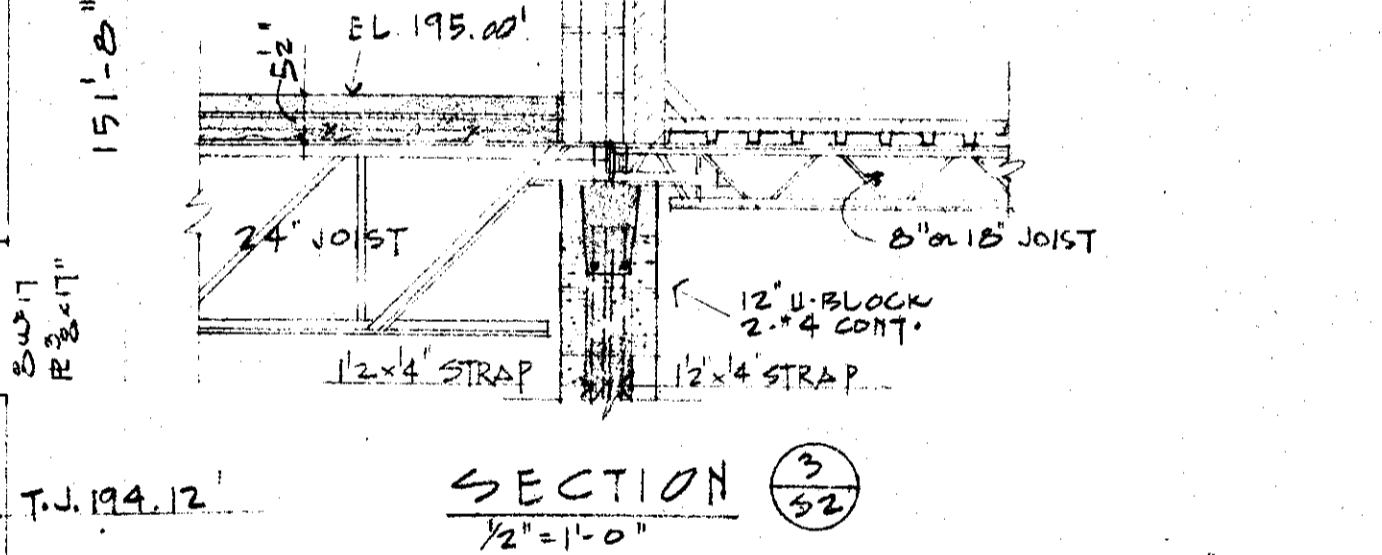
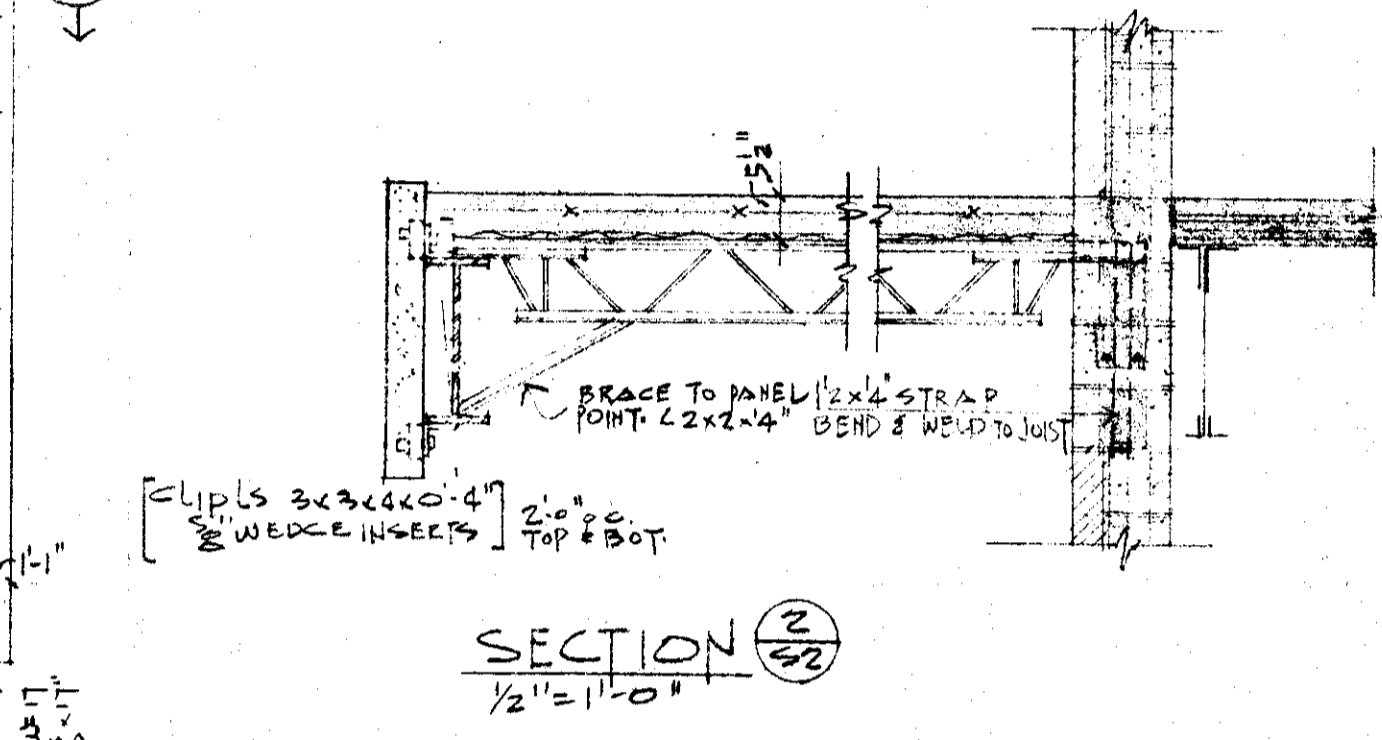
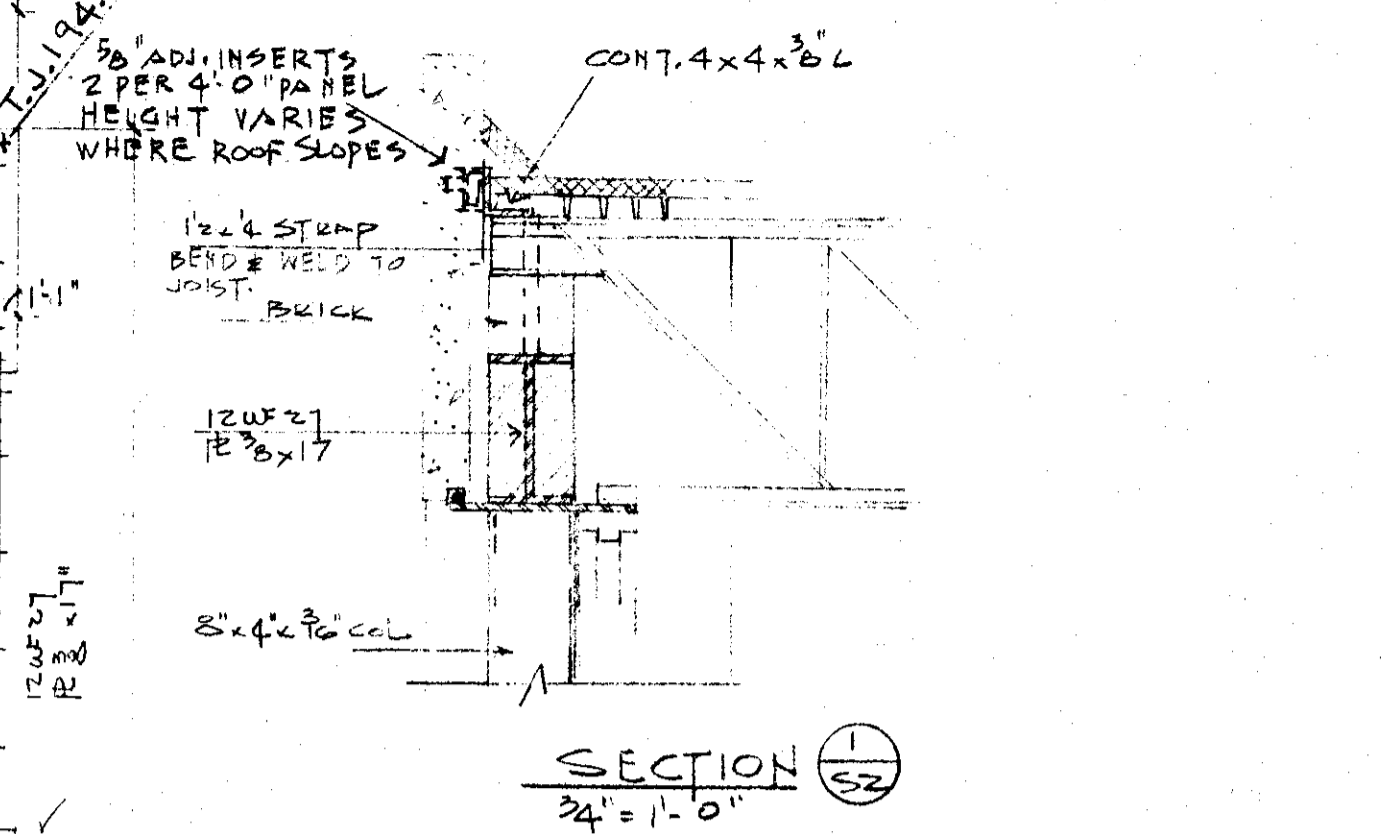
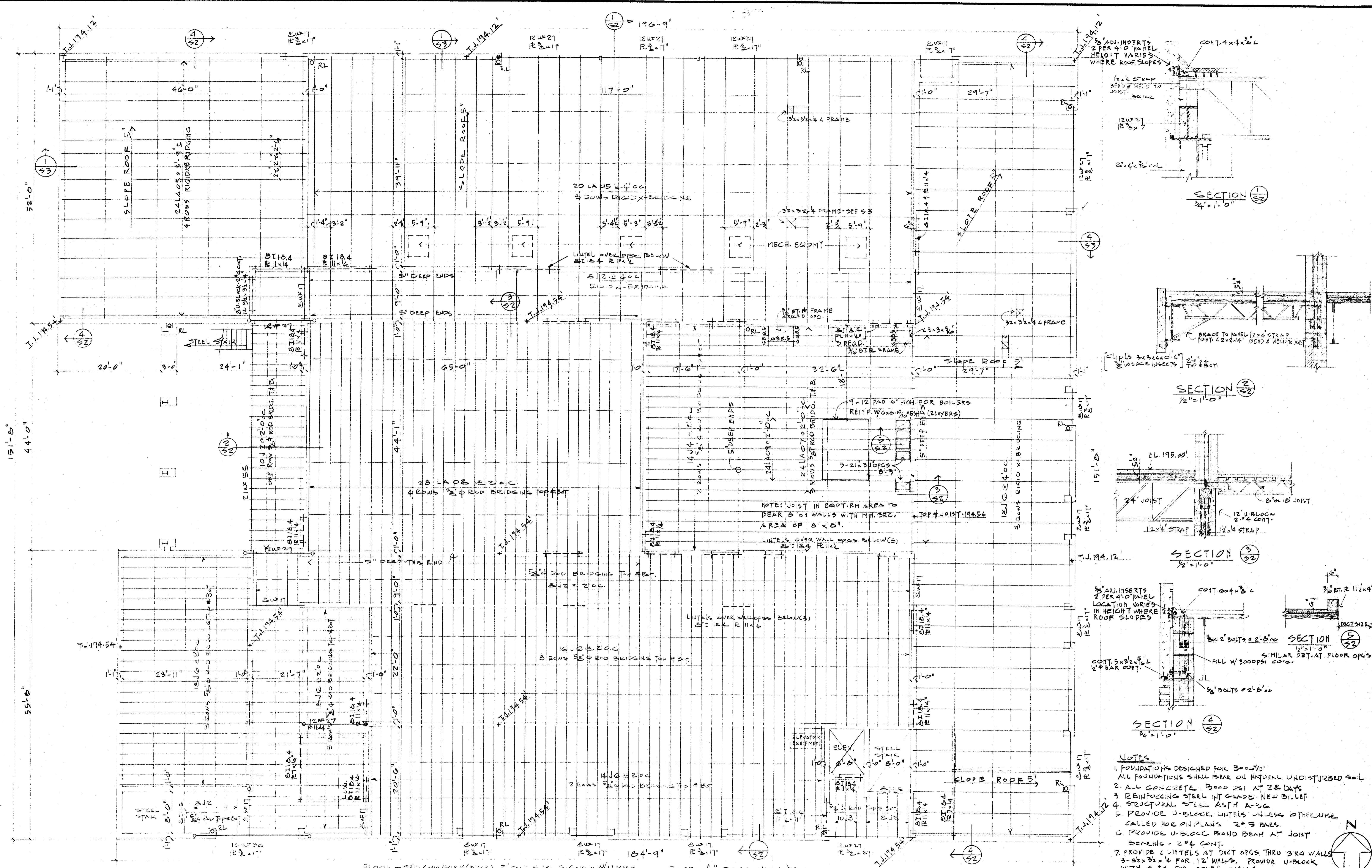

- NOTES**
1. FOUNDATIONS DESIGNED FOR 3000 PSI
  2. ALL FOUNDATIONS SHALL BEAR ON NATURAL UNDISTURBED SOIL
  3. ALL CONCRETE 28 DAYS
  4. REINFORCING STEEL INT. GRADE NEW BILLET
  5. PROVIDE U-BLOCK LINTELS UNLESS OTHERWISE CALLED FOR ON PLANS 2x5 PANS.
  6. PROVIDE U-BLOCK BOND BEAM AT JOIST BEARING - 2x4 CONT.
  7. PROVIDE LINTELS AT DUCT OPGS. THRU BRG WALLS 3-32x32x4 FOR 12\"/>

FLOOR - 2\"/>

**SECOND FLOOR & LOW ROOF PLAN**  
 1\"/>

2ND FL. EL. 195.00'

	DATE NOV. 15, 1965	<b>FINE CENTER</b> <b>ARKANSAS STATE COLLEGE</b> JONESBORO ARKANSAS	SHEET NUMBER <b>S-2</b>
	DRAWN BY HED		
	CHECKED BY	<b>STUCK, FRIER, LANE &amp; SCOTT, INC., ARCHITECTS</b> 601 SOUTHWEST DRIVE • JONESBORO, ARKANSAS	COMMISSION NUMBER 42969
	REVISIONS		



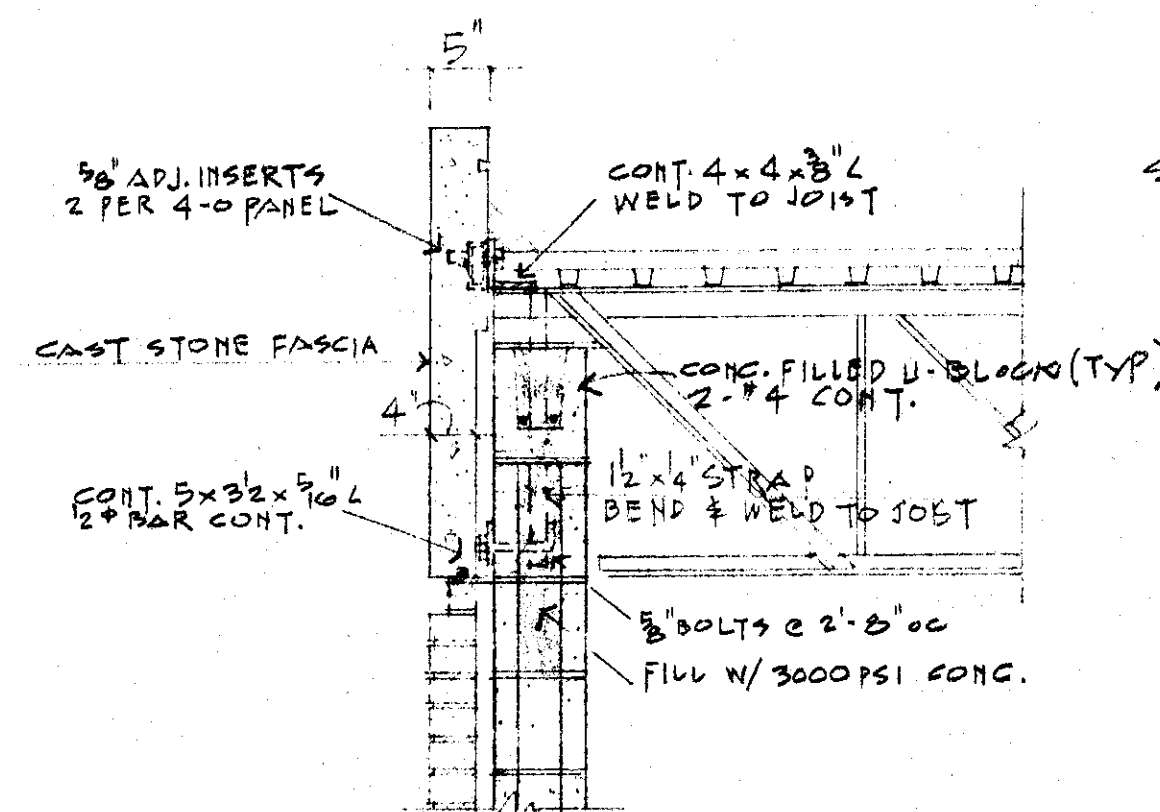

SECTION 1  
3/4" = 1'-0"

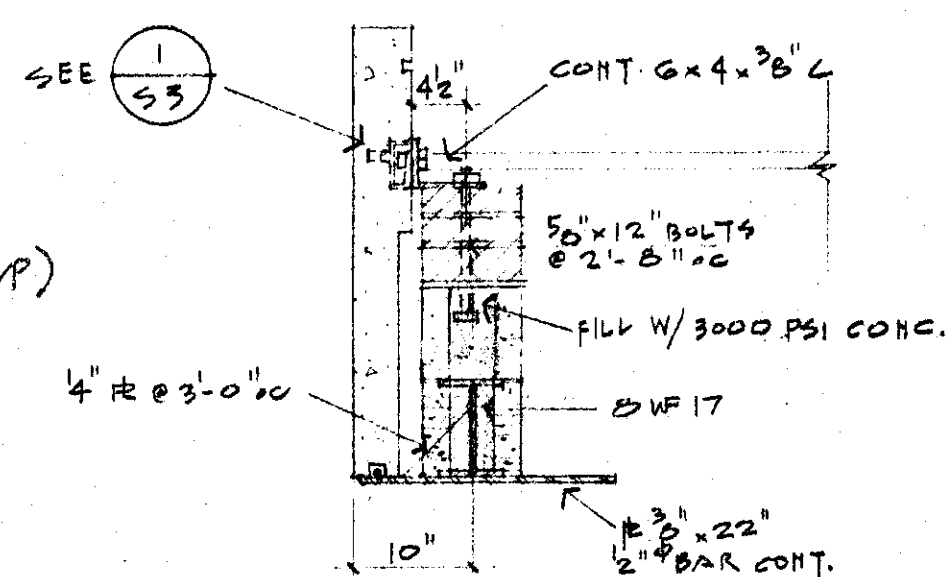

SECTION 2  
3/4" = 1'-0"

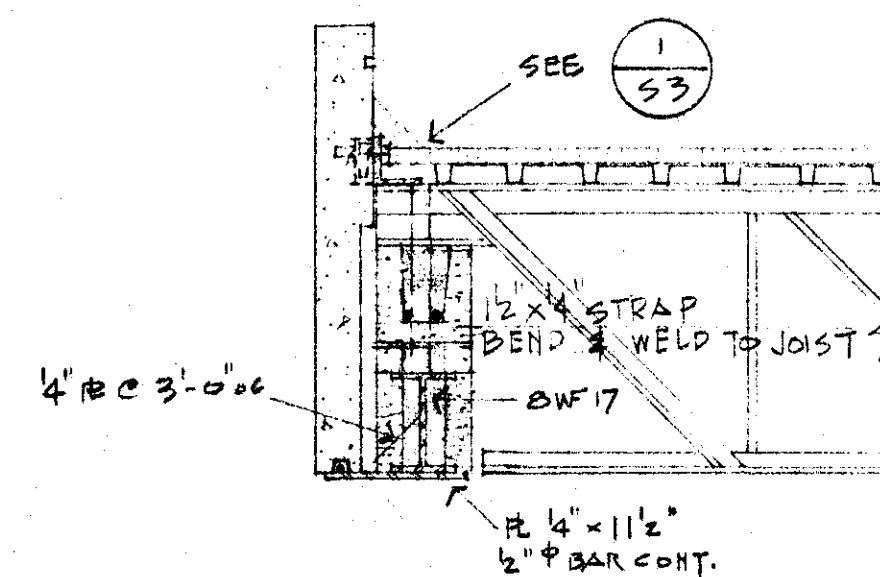

SECTION 3  
3/4" = 1'-0"

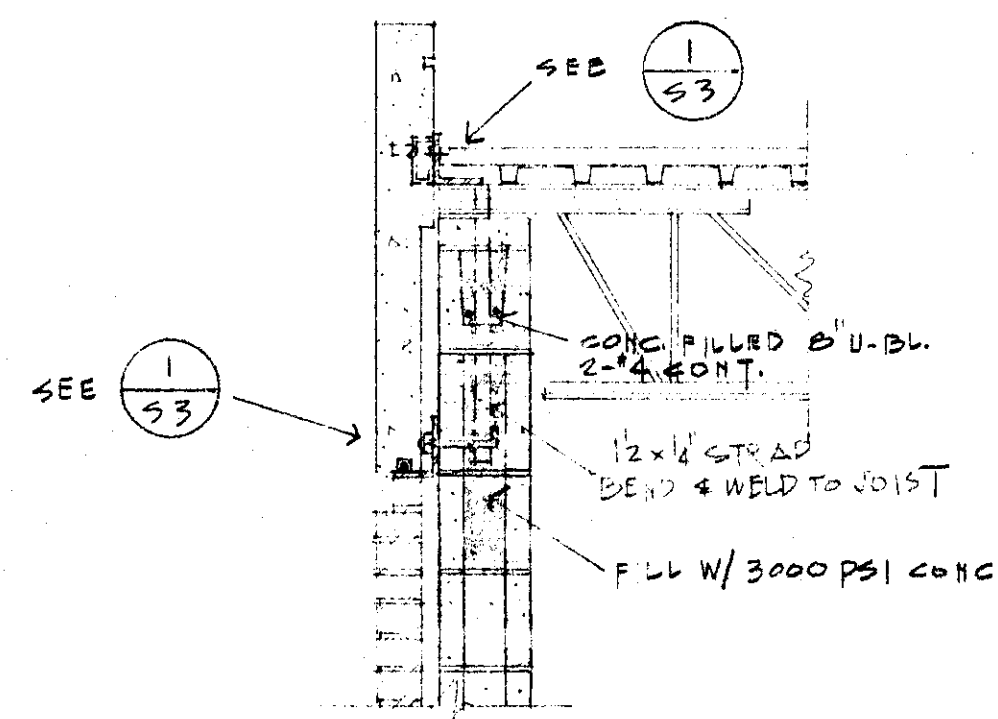

SECTION 4  
3/4" = 1'-0"

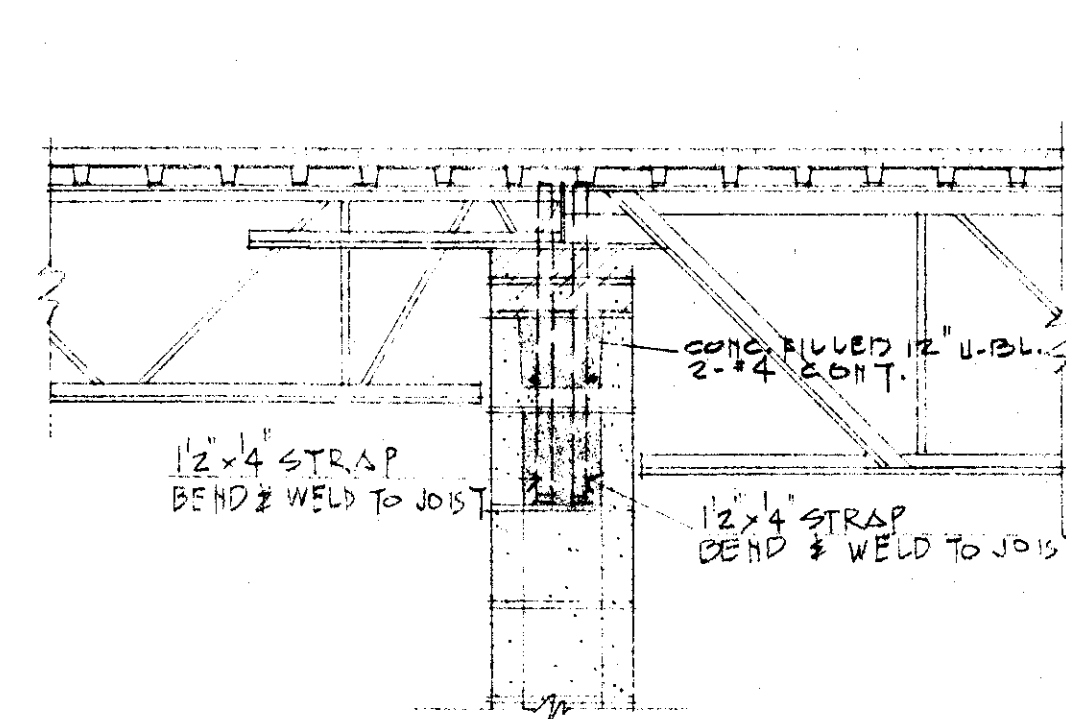

SECTION 5  
3/4" = 1'-0"

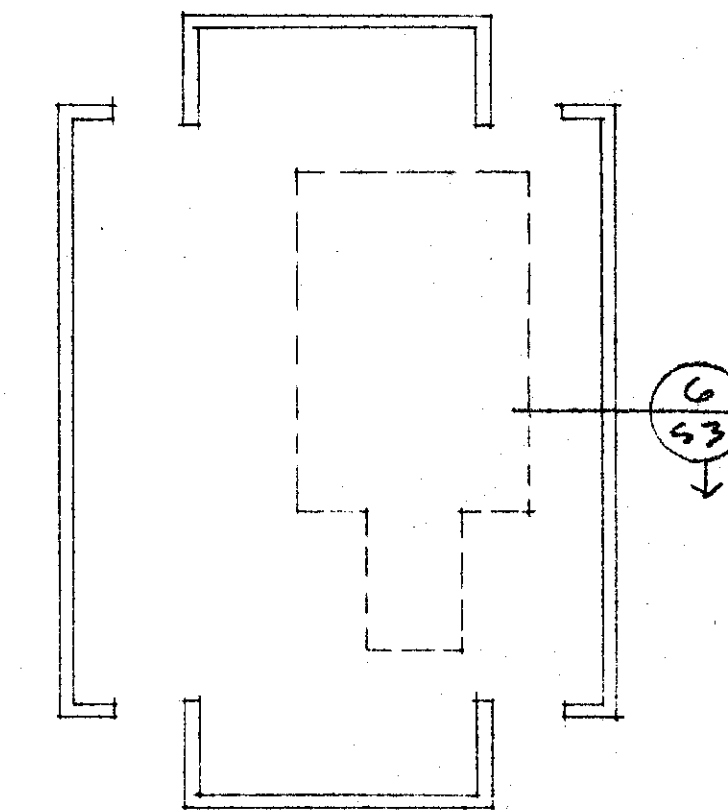

PLAN-COOLING TOWER SCREEN  
3/32" = 1'-0" ALTERNATE NO. 9  
SEE SH. 12 FOR LOCATION

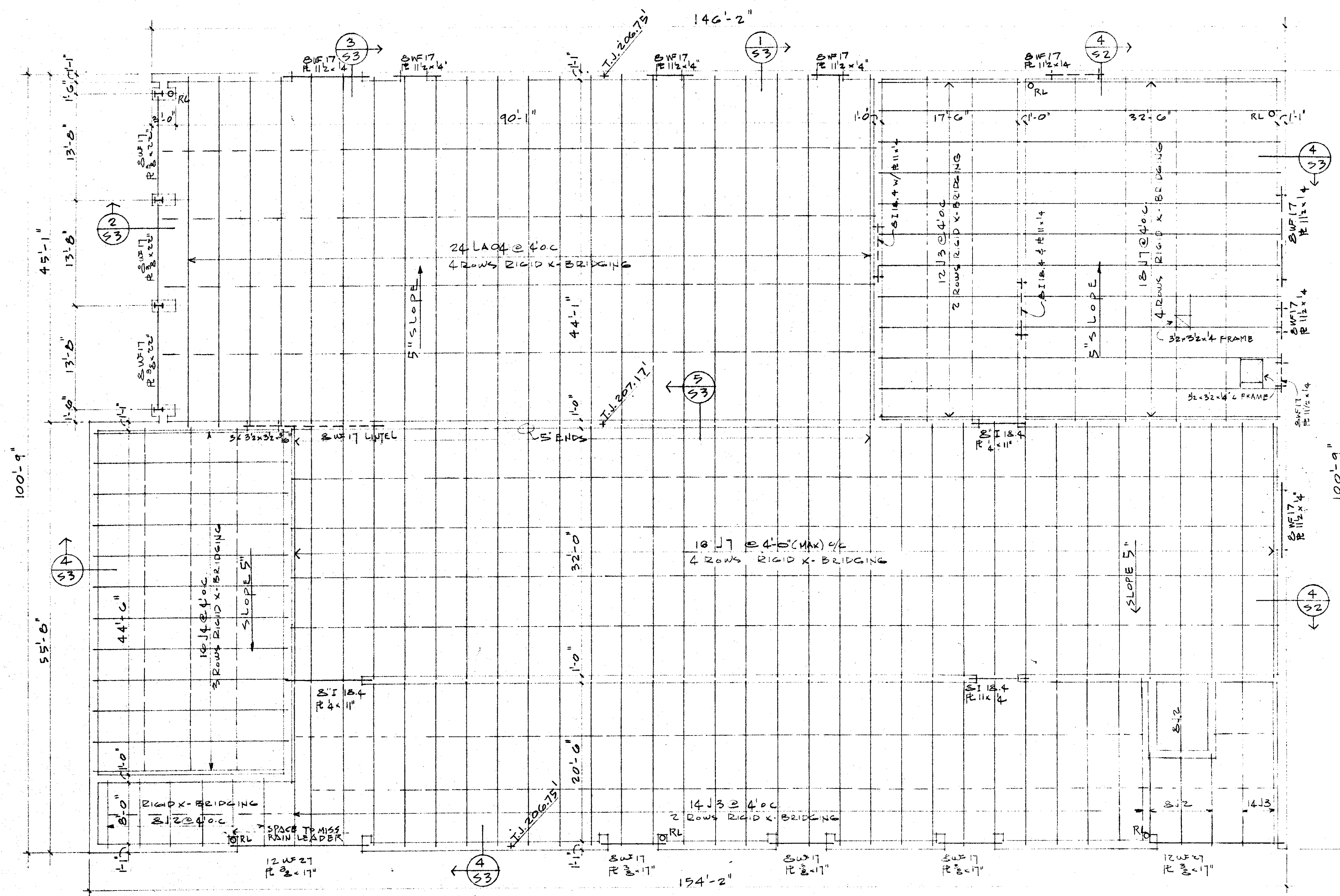

ROOF PLAN

ROOF- 1/2\"/>

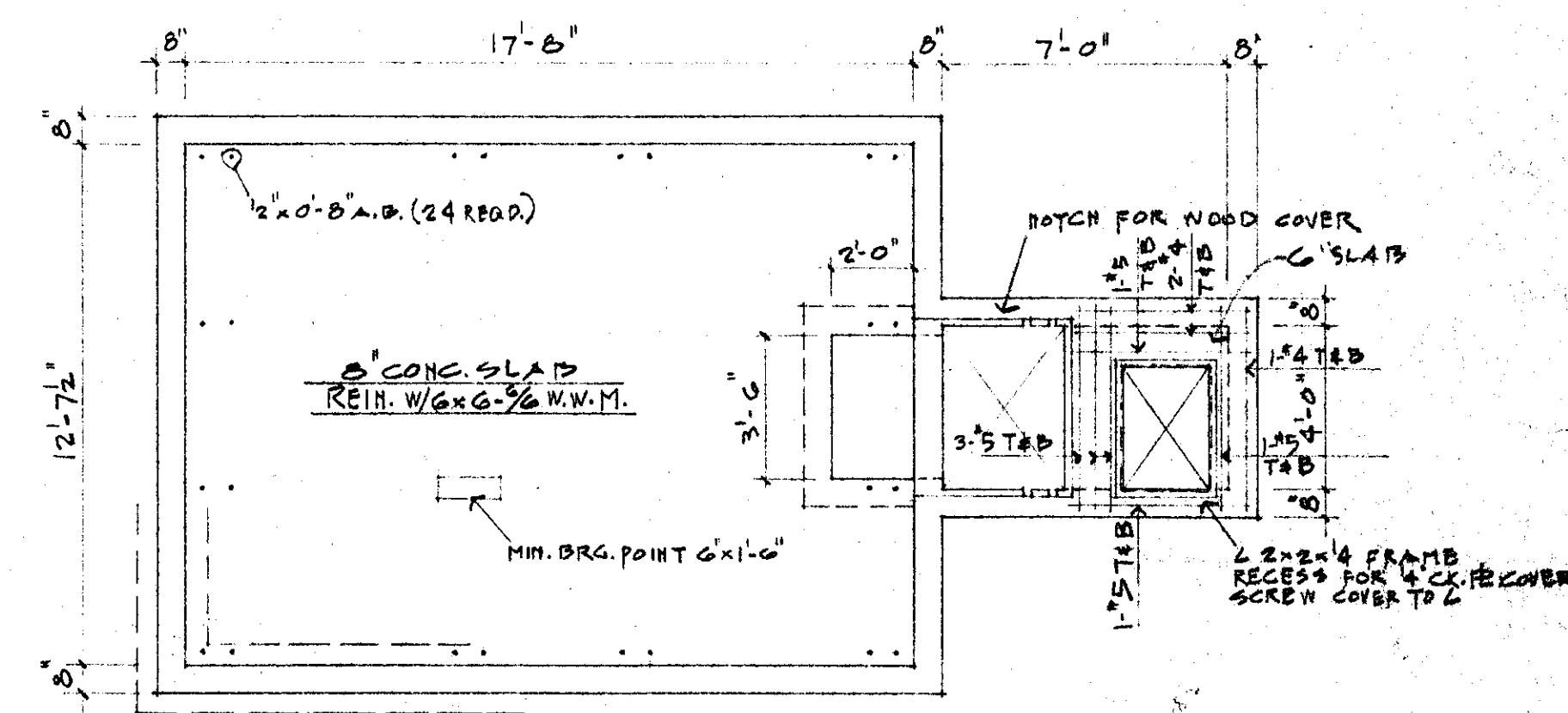

PLAN  
4" = 1'-0"

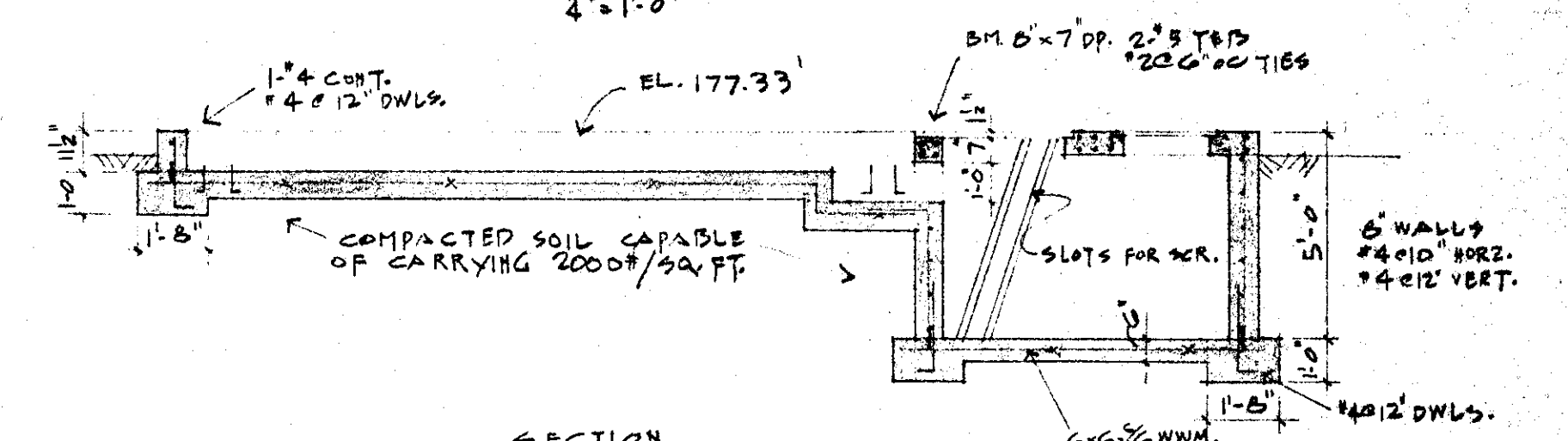

SECTION  
4" = 1'-0"

COOLING TOWER BASIN

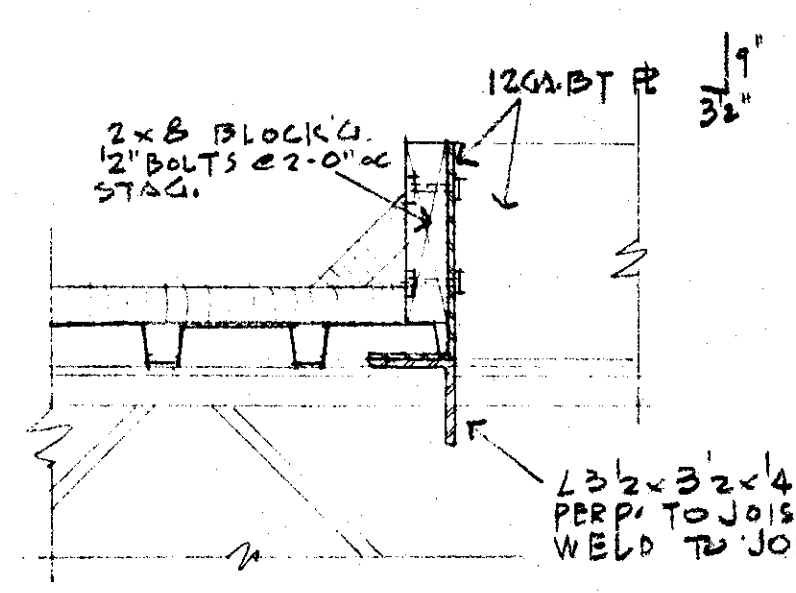

TYP CURB DETAIL  
1/2" = 1'-0"

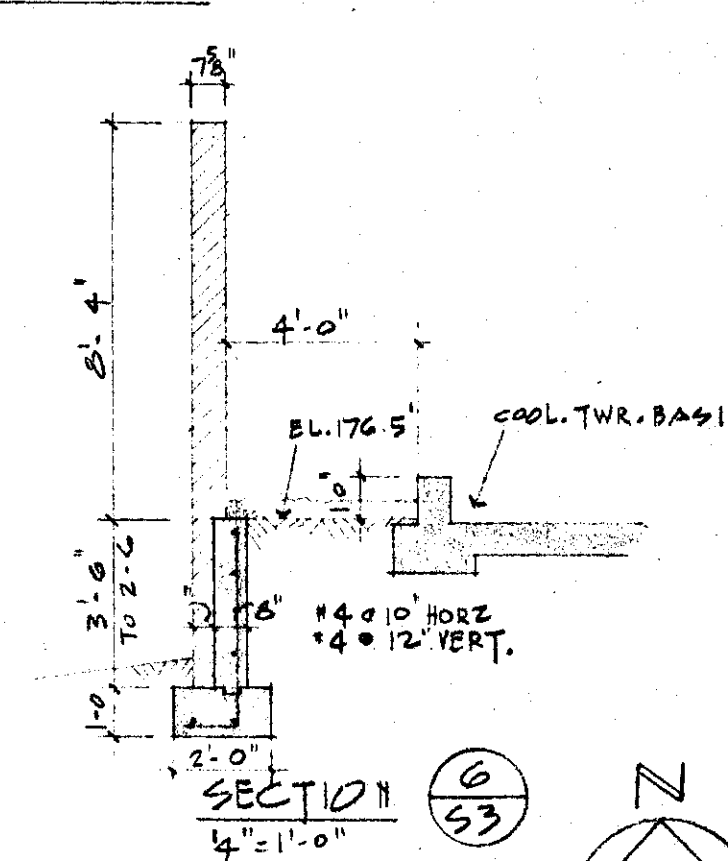

SECTION  
4" = 1'-0"

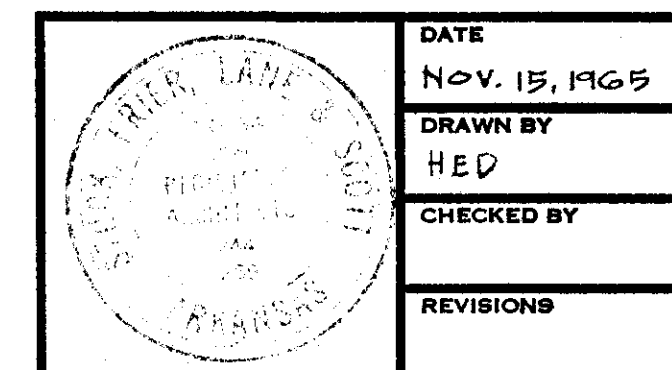
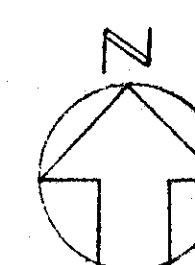

DATE NOV. 15, 1965	FINE ARTS CENTER ARKANSAS STATE COLLEGE JONESBORO ARKANSAS	SHEET NUMBER <b>S-3</b>
DRAWN BY HED		
CHECKED BY	<b>STUCK, FRIER, LANE &amp; SCOTT, INC., ARCHITECTS</b>	COMMISSION NUMBER 42965
REVISIONS		
601 SOUTHWEST DRIVE • JONESBORO, ARKANSAS		



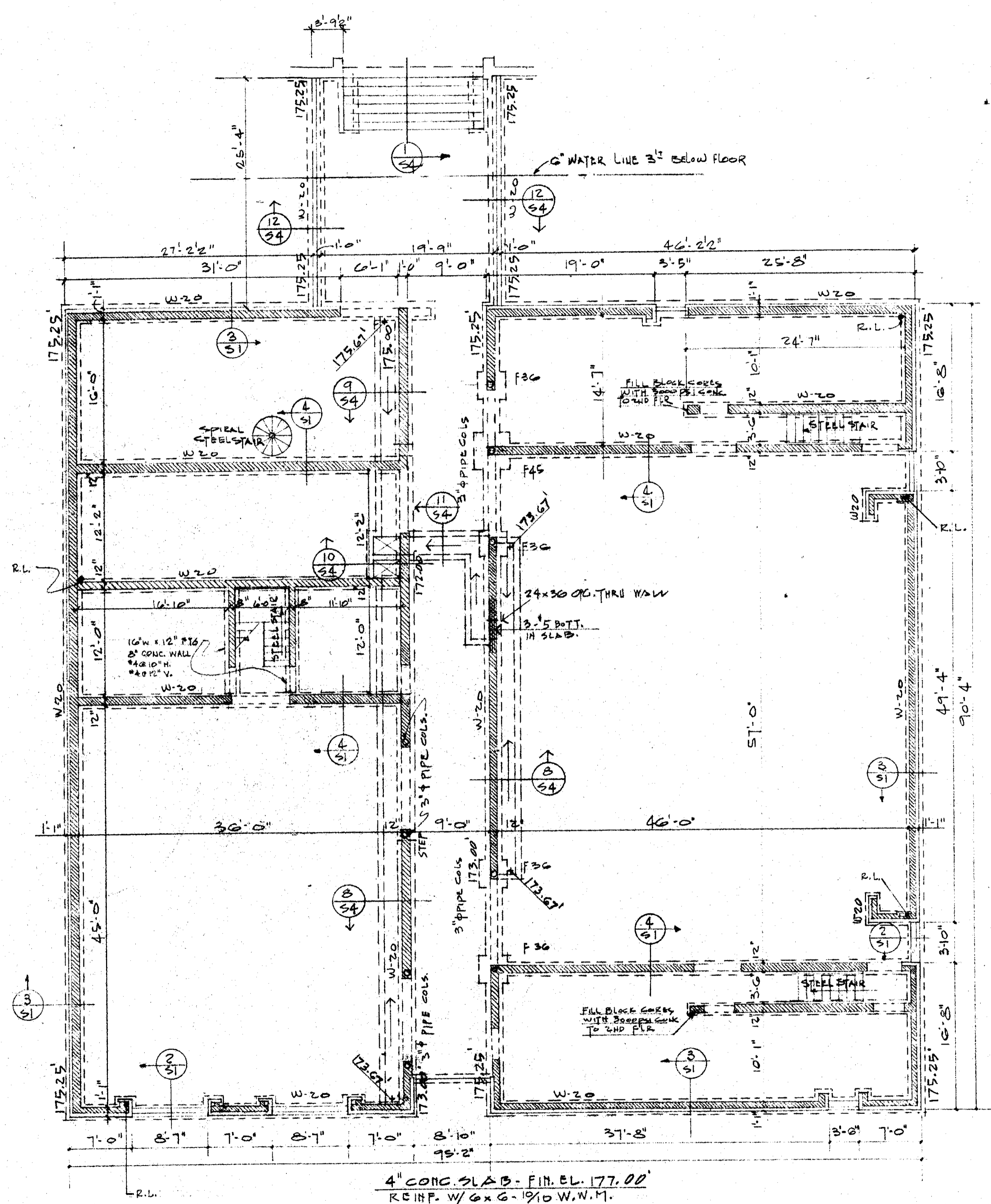

FOUNDATION & FIRST FLOOR PLAN

NOTE: ELEVATIONS SHOWN THUS  $\swarrow$  ARE TRENCH FL. ELEV.  
TRENCH SLOPES TO PIT ELEV. 172.67!

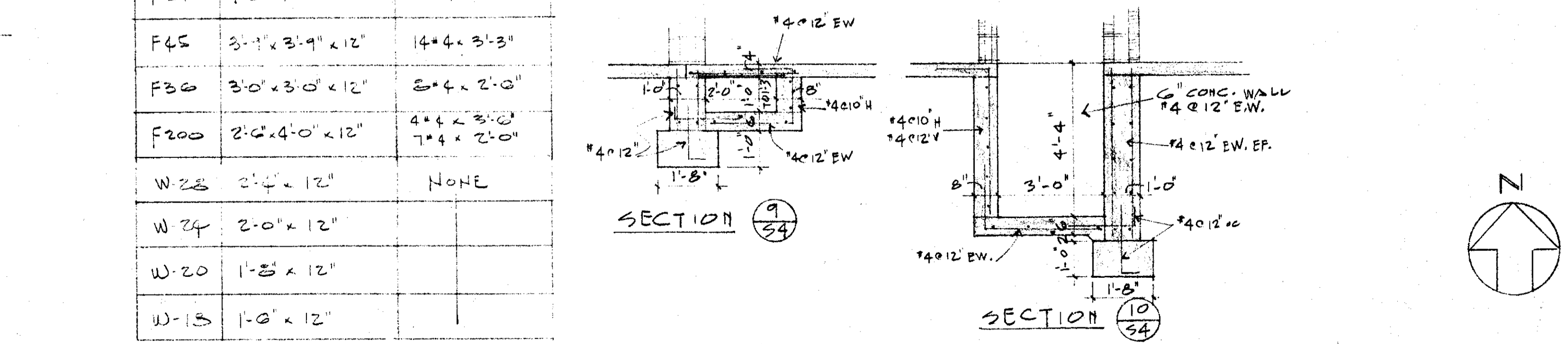
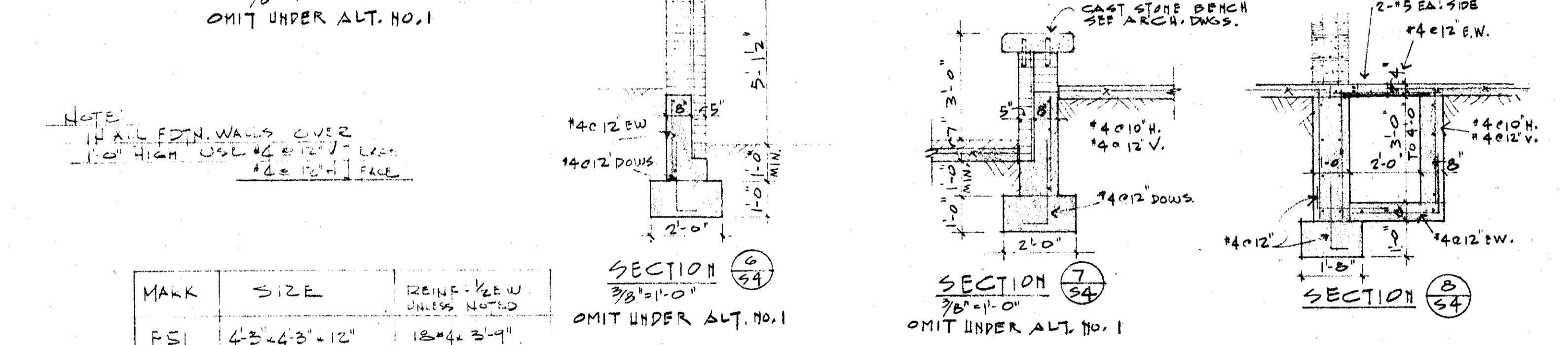
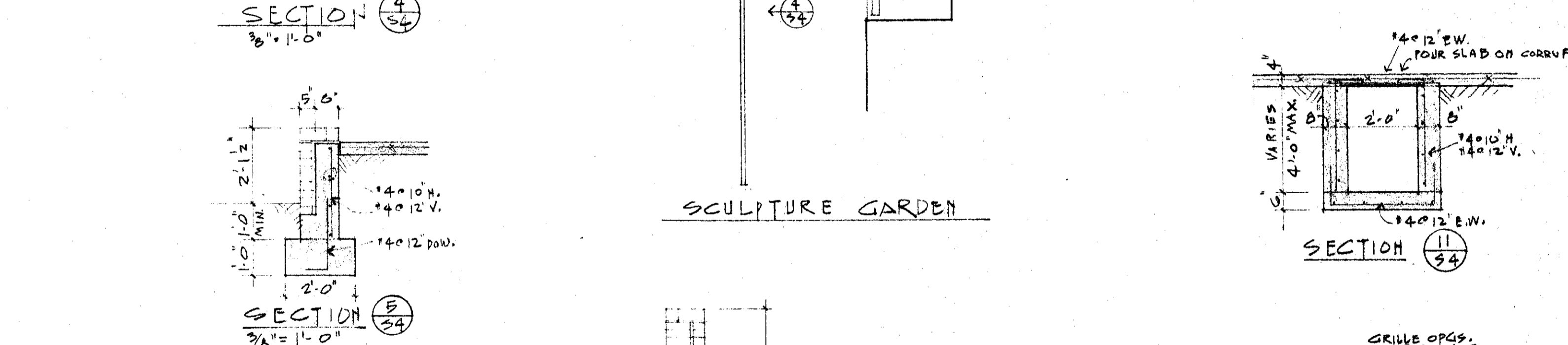
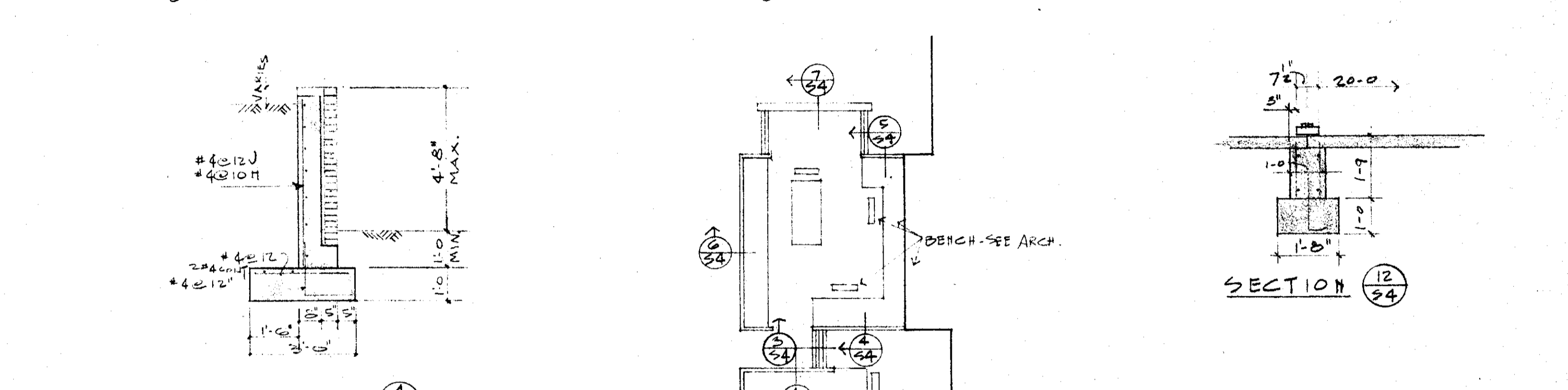
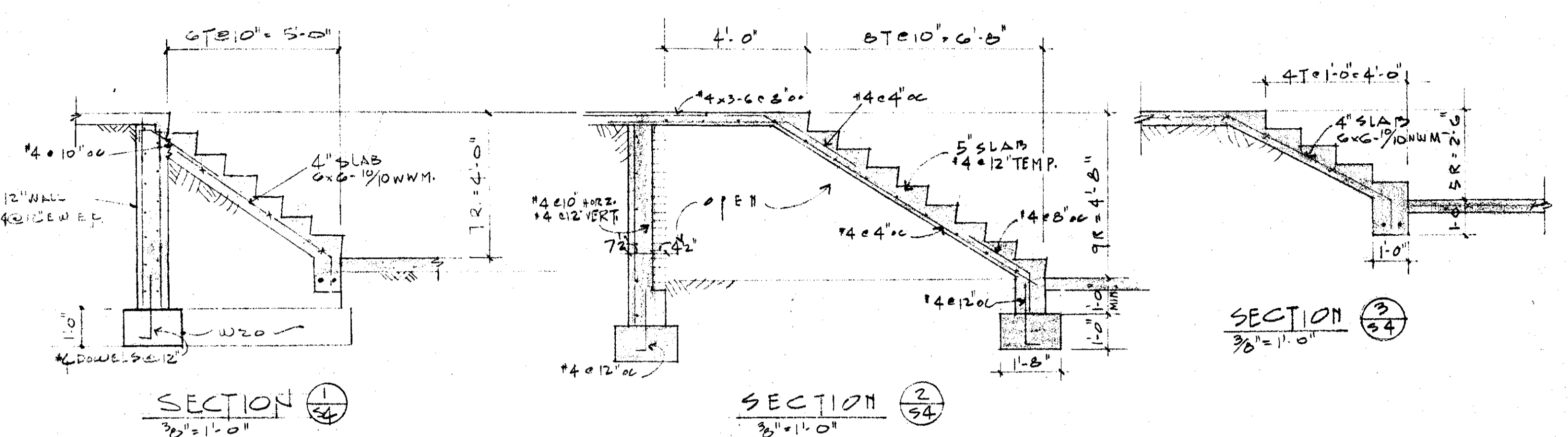

MARK	SIZE	REINFC. - 1/2\"/>
F51	4'-3\"/>	
F45	3'-1\"/>	
F36	3'-0\"/>	
F200	2'-0\"/>	
W-25	2'-0\"/>	
W-24	2'-0\"/>	
W-20	1'-8\"/>	
W-15	1'-0\"/>	

DATE NOV. 19, 1965  
DRAWN BY H.E.P.  
CHECKED BY  
REVISIONS

FINE ARTS CENTER  
ARKANSAS STATE COLLEGE  
JONESBORO ARKANSAS

STUCK, FRIER, LANE & SCOTT, INC., ARCHITECTS  
601 SOUTHWEST DRIVE • JONESBORO, ARKANSAS

SHEET NUMBER S-4  
COMMISSION NUMBER 42765



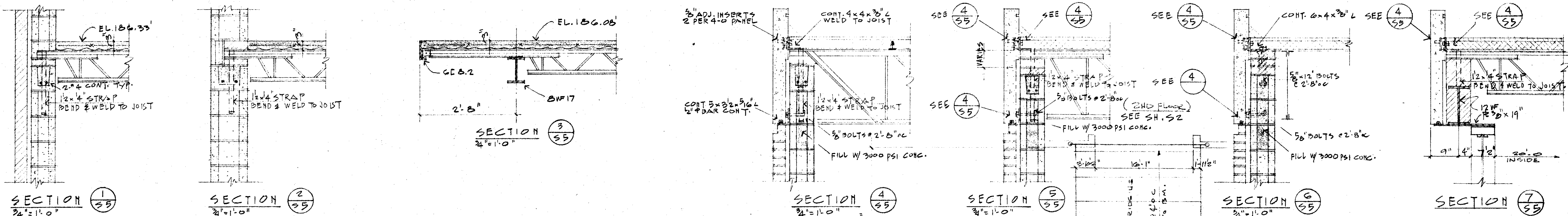

NOTE: DUCT OPENINGS MECH ROOM TO HAVE 4" CURBS & FLOOR. SEE DET. 8 5/52 (SIMILAR)

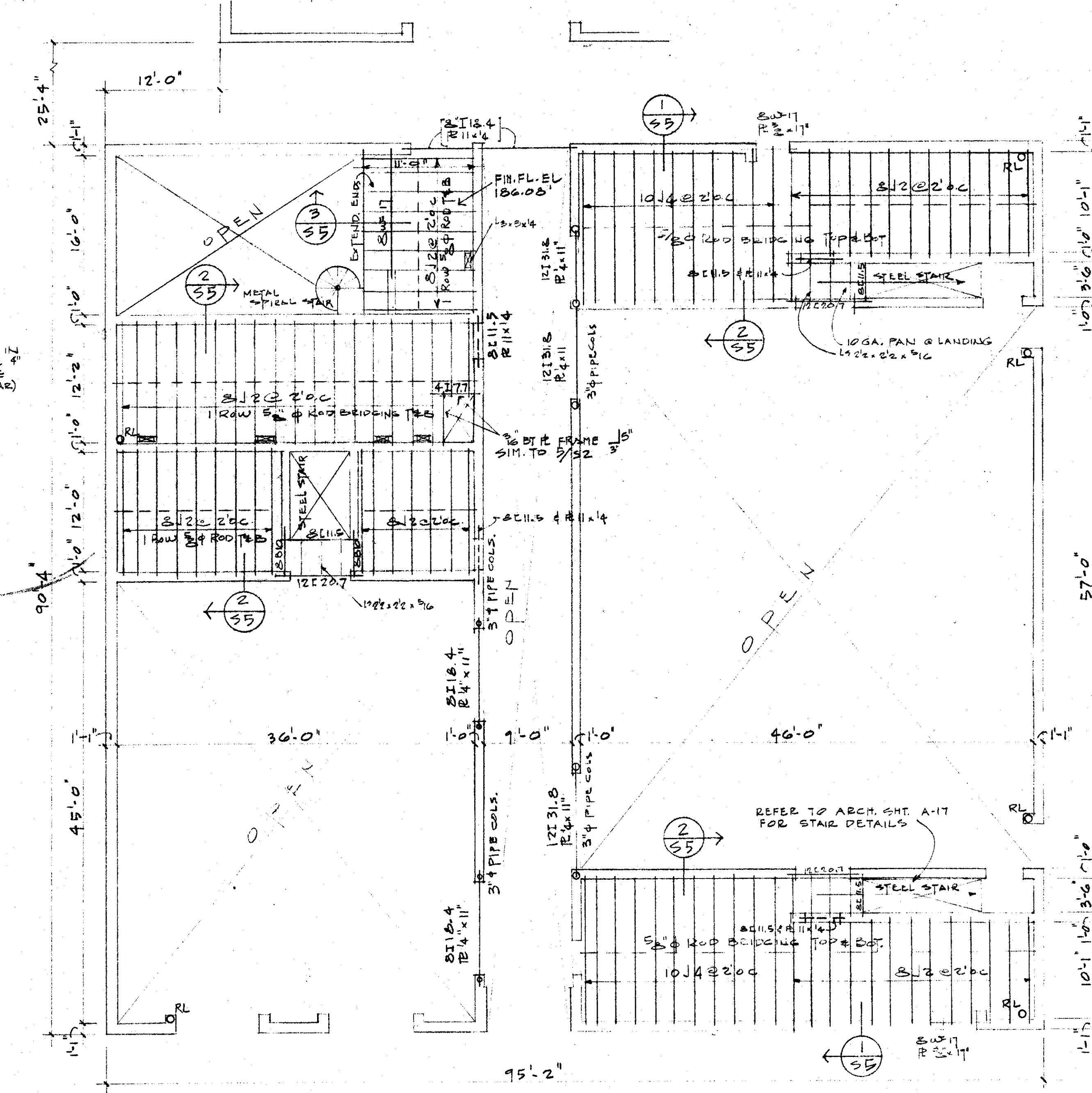

(FLOOR - STD. CORRUGATED CONCRETE SLAB 6" C.C. 10-10 W/W MESH)  
 NOTE: PROVIDE BT. FR. FRAME SIMILAR TO 5/52 FOR SMALL DUCT OPNS. THRU FLOOR.  
**SECOND FLOOR PLAN**  
 1/8" = 1'-0"  
 2ND FL. EL. 186.33' UNLESS NOTED.

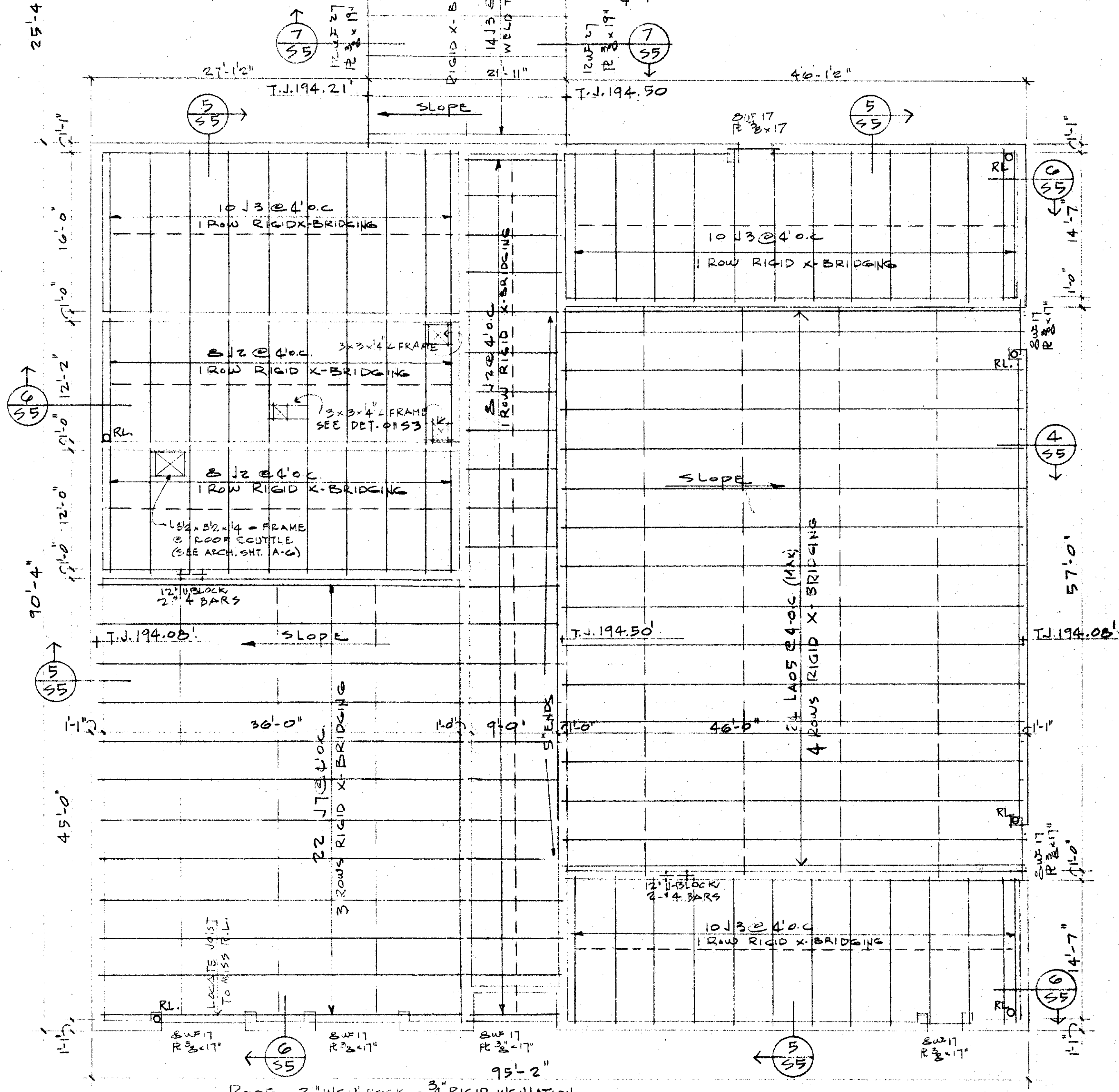

Roof - 3" INSULTECK - 3" RIGID INSULATION  
 TYPE B JOISTERS @ 32" O.C. (2 3/4" MIN.)  
**ROOF PLAN**  
 1/8" = 1'-0"  
 NOTE: REFER TO MECH. DNG. FOR LOCATION OF DUCT OPNS THRU WALLS. PROVIDE 12" U-BLOCK OVER OPNGS. REINF. W/ 2" #4 BARS

	DATE	NOV. 15, 1965	FINE ARTS CENTER ARKANSAS STATE COLLEGE JONESBORO ARKANSAS	<b>S-5</b> COMMISSION NUMBER 42965
	DRAWN BY	H.E.D.		
	CHECKED BY		<b>STUCK, FRIER, LANE &amp; SCOTT, INC., ARCHITECTS</b> 601 SOUTHWEST DRIVE • JONESBORO, ARKANSAS	
	REVISIONS			