

DESIGNED BY E.S.S.	DEPARTMENT OF THE ARMY & NAVY, ARMY ENGINEER CENTER, WASHINGTON, D.C.	DATE JUL 67
CHECKED BY E.S.S.	ALABAMA NATIONAL GUARD, ALABAMA NATIONAL GUARD, ALABAMA STATE COLLEGE, 100 JONES ROAD, BIRMINGHAM	CUSTOMER A
REVISIONS:	WALTER A. STUBBS & ASSOCIATES, INC.	
SCALE 1/4" = 50'		

CURBING  
COMPLETION BY  
GRAVEL SURFACE

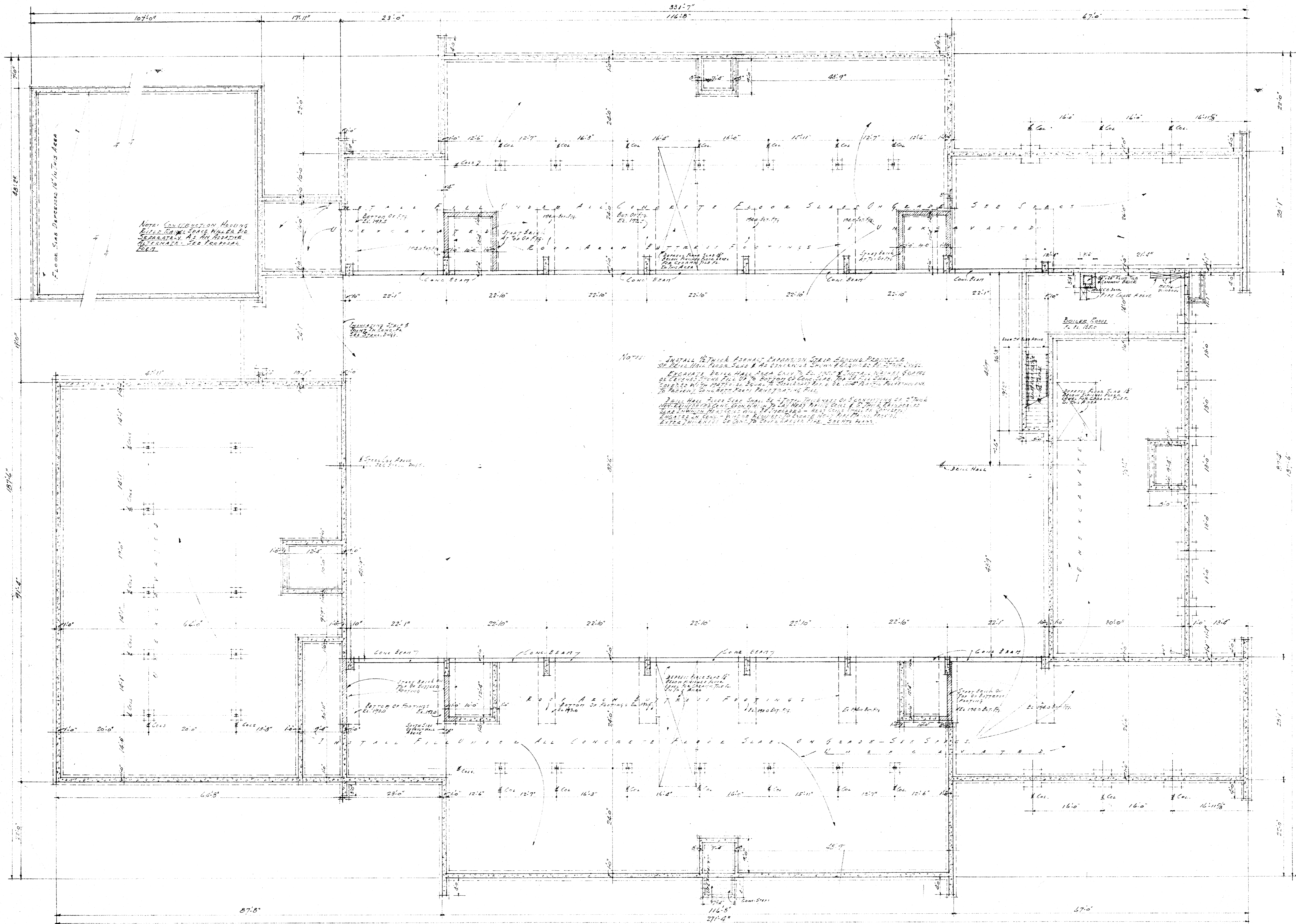



NOTE: CONSTRUCTION HAVING  
 ENTERED THE SPACE WHERE THE  
 REINFORCEMENT IS TO BE PLACED  
 MUST BE REMOVED - SEE DRAWING  
 1007

NOTES:  
 - INSTALL 1/2" THICK ASPHALT FIBERGLASS SHEET GROUND PROTECTIVE  
 OF FULL THICK FLOOR SLAB AS SHOWN IN DRAWING 1007 SEE SPEC.  
 EXCAVATE BOILER ROOM AREA ONLY TO FOUNDATION FOOTING LEVELS  
 OR EXCAVATE TO FULL DEPTH OF CONCRETE FLOOR SLAB. FLOOR SLAB  
 COVERED WITH MATS OF BOARD OR STEELWORK TO BE USED IN THE EXCAVATION  
 TO PROTECT EXISTING FLOOR FROM DAMAGE.  
 BOILER ROOM FLOOR SHALL BE TOTAL THICKNESS OF EXISTING 4" THICK  
 CONCRETE FLOOR SLAB PLUS 2" THICK FIBERGLASS SHEET GROUND PROTECTIVE  
 AS SHOWN IN DRAWING 1007. FLOOR SHALL BE REINFORCED WITH 1/2" DIA.  
 REINFORCEMENT BARS AS SHOWN IN DRAWING 1007. FLOOR SHALL BE  
 FINISHED WITH 1/2" THICK ASPHALT FIBERGLASS SHEET GROUND PROTECTIVE  
 AS SHOWN IN DRAWING 1007. SEE SPEC. FOR DETAILS.

FOUNDATION & BASEMENT PLAN  
 SCALE 1/4" = 1'-0"

SEE STRUCTURAL DRAWINGS FOR DETAILS  
 ALL FOOTINGS & WALLS TO BE CONCRETE

DESIGNED BY E. A. S.	DEPARTMENTS OF THE ARMY & THE AIR FORCE NATIONAL GUARD BUREAU WASHINGTON, D. C.	DATE 5-10-76
CHECKED BY E. A. S.	ARMY FOR 327 HAAA (AV) BN ARKANSAS NATIONAL GUARD ARKANSAS STATE COLLEGE & A JONESBORO, ARKANSAS	SHEET A-3
REVISIONS:	ELMER A. STUCK & ASSOCIATES ARCHITECT 217 EAST VAGUETOWN AVENUE JONESBORO, ARKANSAS	

LEWIS  
 1007-3000  
 1007-3000  
 1007-3000

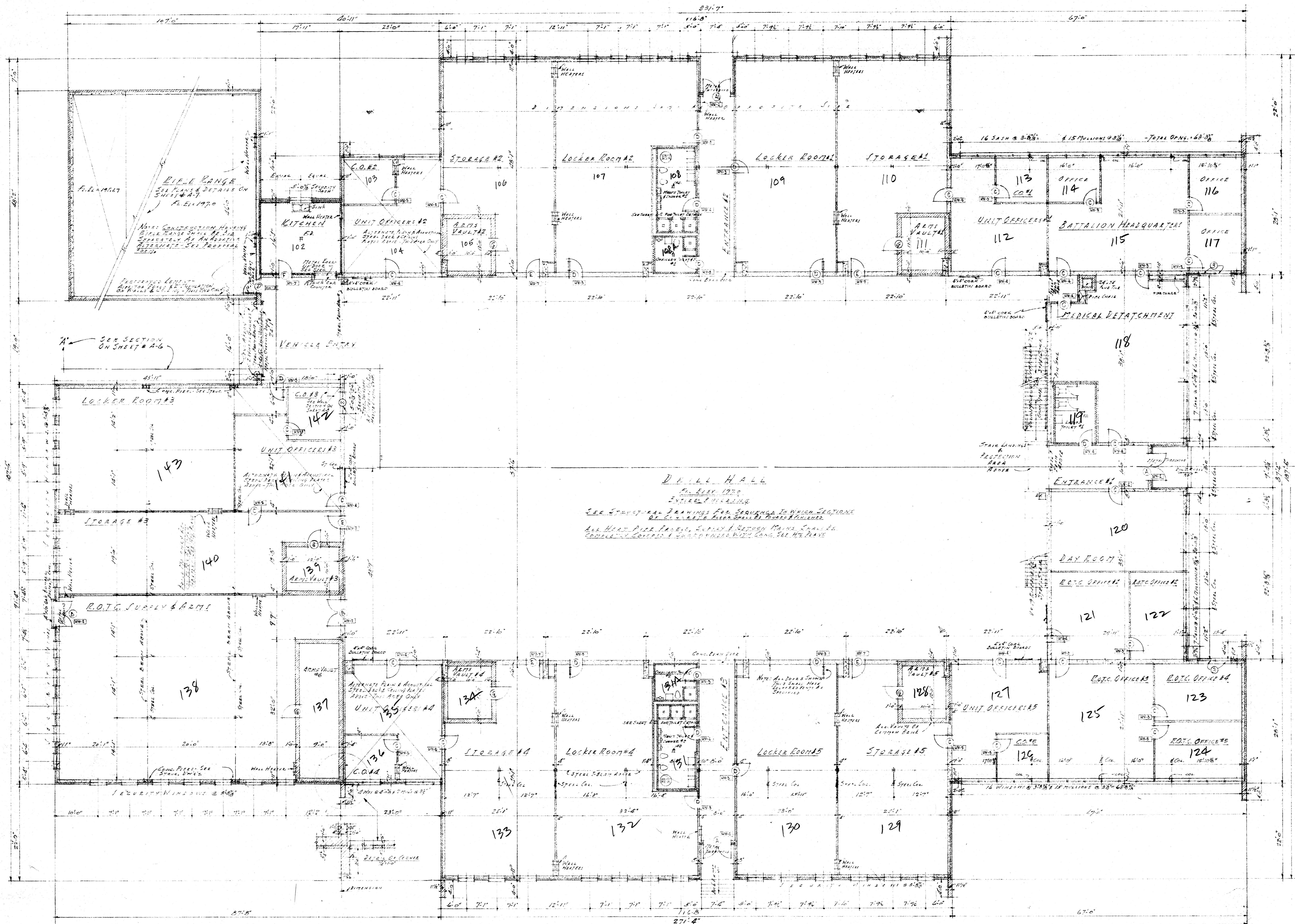

**FIRST FLOOR PLAN**

SCALE 1/8" = 1'-0"  
 SEE INTERIOR FINISH SCHEDULE ON SHEET A-5 FOR ALL INTERIOR FINISHES.  
 SEE STRUCTURAL DRAWINGS FOR SEQUENCE IN WHICH SECTIONS OF CONCRETE FLOOR SHALL BE POURED & FINISHED.

**MATERIAL SYMBOLS**

[Symbol]	CONCRETE
[Symbol]	BRICK
[Symbol]	LIGHTWEIGHT CONCRETE BLOCKS
[Symbol]	STRUCTURAL GLAZED POLYMER GLAZED TILE
[Symbol]	CONCRETE PARTITION WALLS

DESIGNED BY E. J. HARRIS	DEPARTMENTS OF THE ARMY & THE AIR FORCE NATIONAL GUARD BUREAU WASHINGTON, D. C.	DATE 5-16-56
CHECKED BY E. J. HARRIS	ALPHABET FOR 327TH AAA (AV) BN. ARKANSAS NATIONAL GUARD ARKANSAS STATE COLLEGE ... JOHNSBORO, ARKANSAS	SHEET
REVISED:	ELMER A. STUCK & ASSOCIATES ARCHITECT 819 EAST WASHINGTON AVENUE JOHNSBORO, ARKANSAS	A-4
CONV. L.D. 17-56		



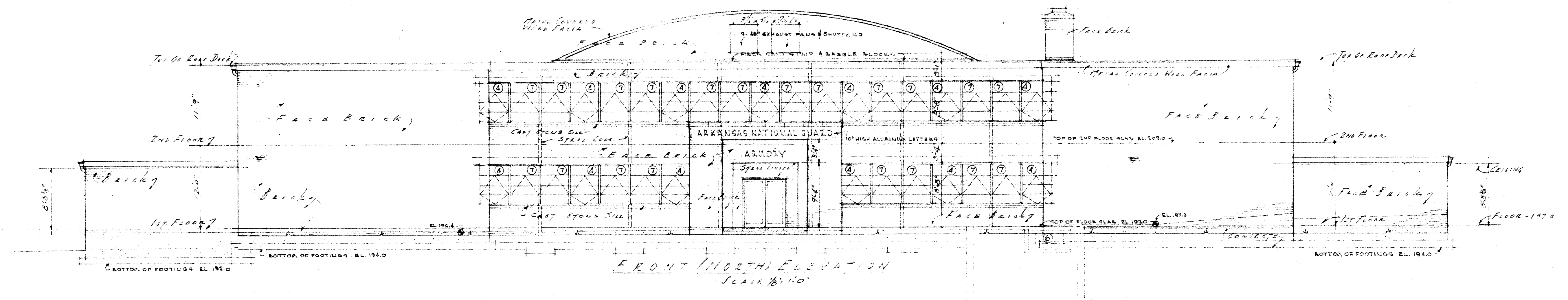

FRONT (NORTH) ELEVATION  
Scale 1/8" = 1'-0"

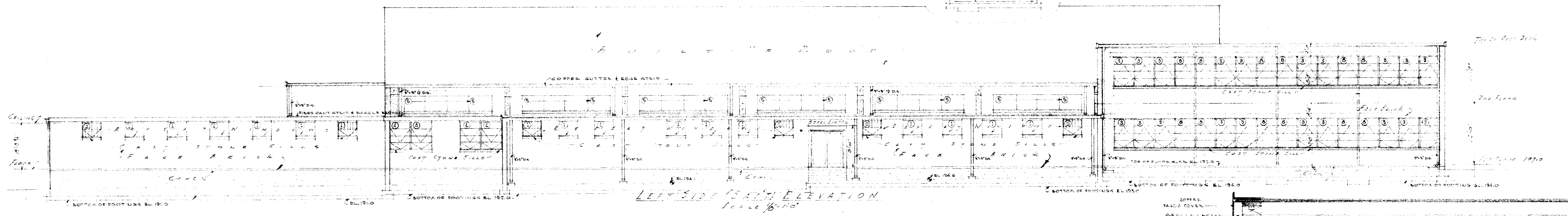

LEFT SIDE (SOUTH) ELEVATION  
Scale 1/8" = 1'-0"

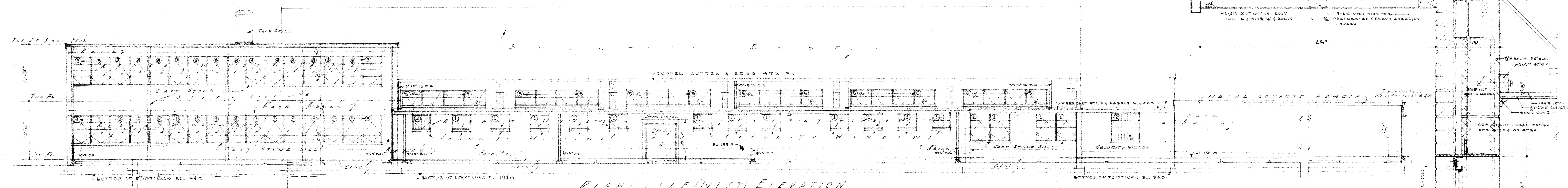

RIGHT SIDE (WEST) ELEVATION  
Scale 1/8" = 1'-0"

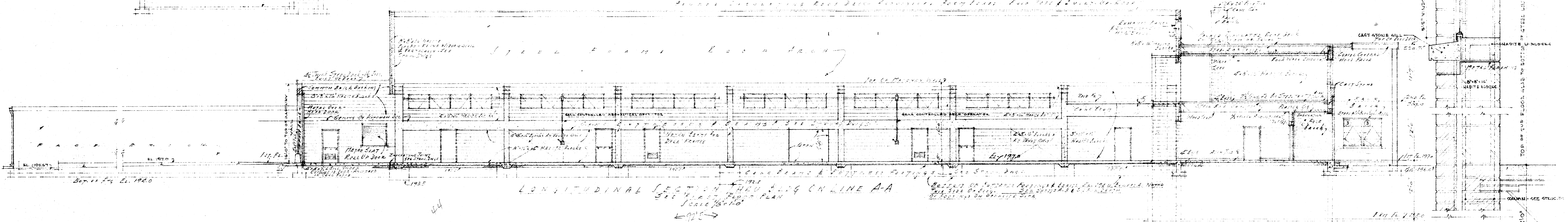

LONGITUDINAL SECTION THROUGH LINE A-A  
Scale 1/8" = 1'-0"

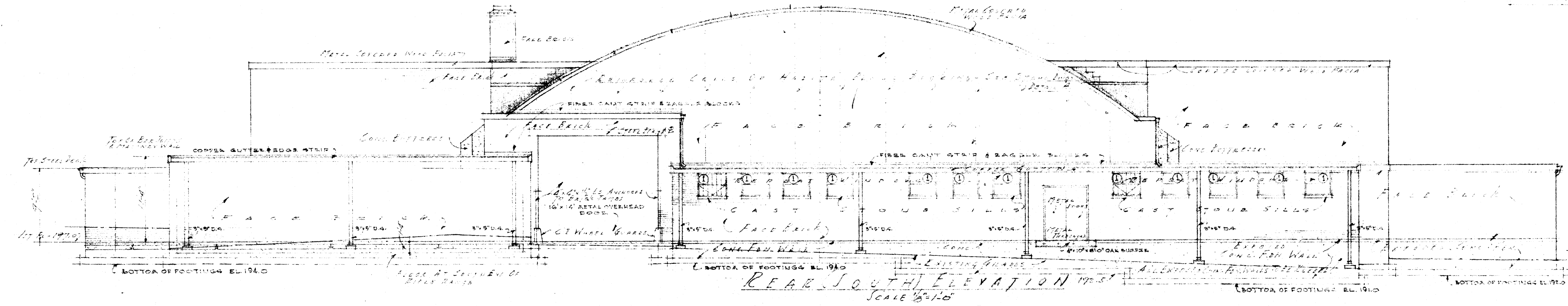

REAR (SOUTH) ELEVATION  
Scale 1/8" = 1'-0"

SYMBOLS  
 ○ EXISTING GRADES ELEVATIONS  
 ——— USN GRADES  
 ——— BOTTOM OF FOOTINGS

TYPICAL SECTION THROUGH STOREY PART OF BUILDING  
SCALE 1/8" = 1'-0"

DEPARTMENT OF THE ARMY & THE AIR FORCE NATIONAL GUARD BUREAU WASHINGTON, D.C.	DATE 10-1-40
ARMORY FOR 327th AAA (AV) BN, ARKANSAS NATIONAL GUARD ARLINGTON STATE COLLEGE & A. J. JOSE BLDG., ARKANSAS	CLIENT
ELMER A. STUCK & ASSOCIATES ARCHITECTS 217 EAST WASHINGTON AVENUE JOURNALS	PROJECT NO. 17056
	SCALE A-6

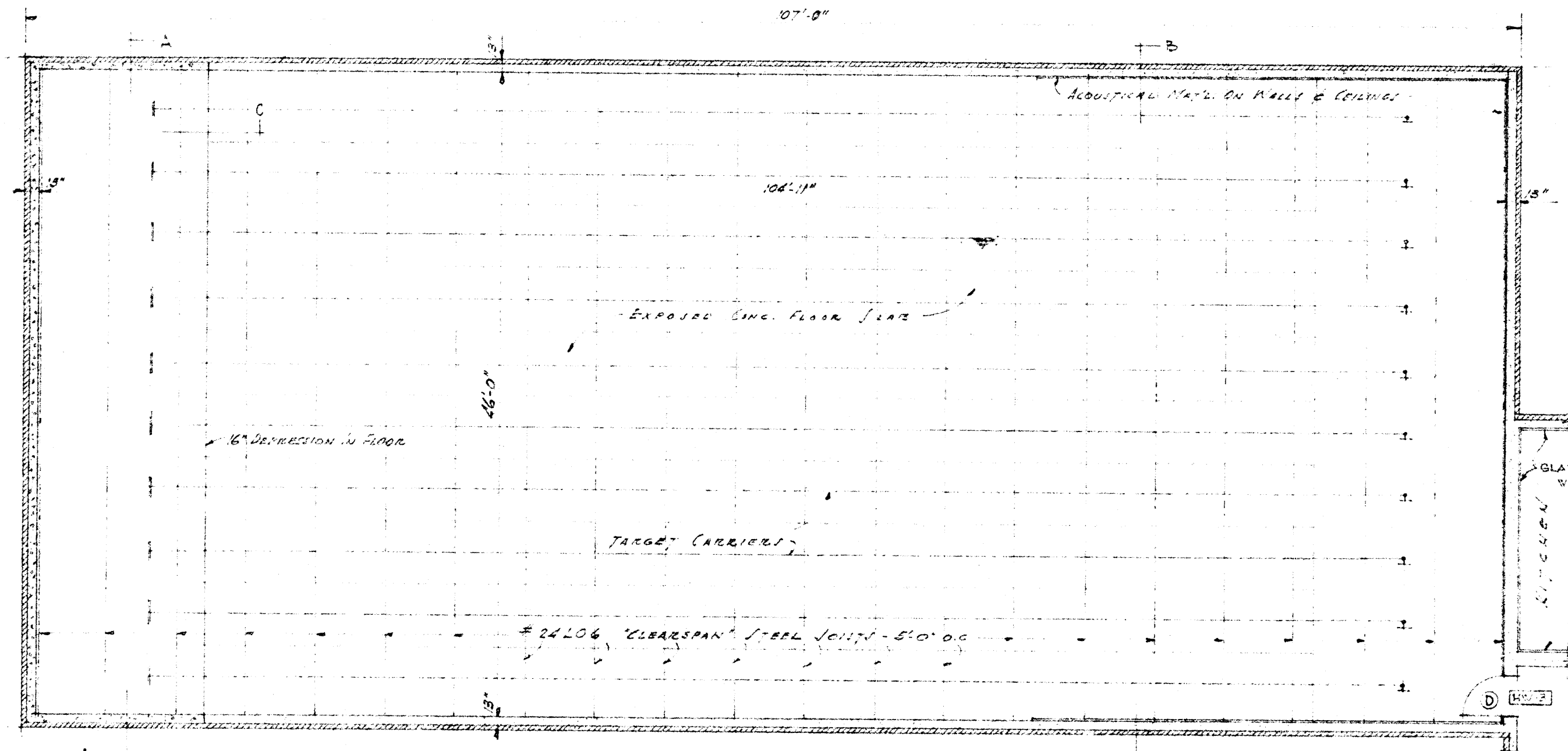

FLOOR PLAN OF RIFLE RANGE  
(This area to be by its original appearance - see notes)  
Scale 1/8" = 1'-0"

Notes: See Section & Details of Rifle Range.

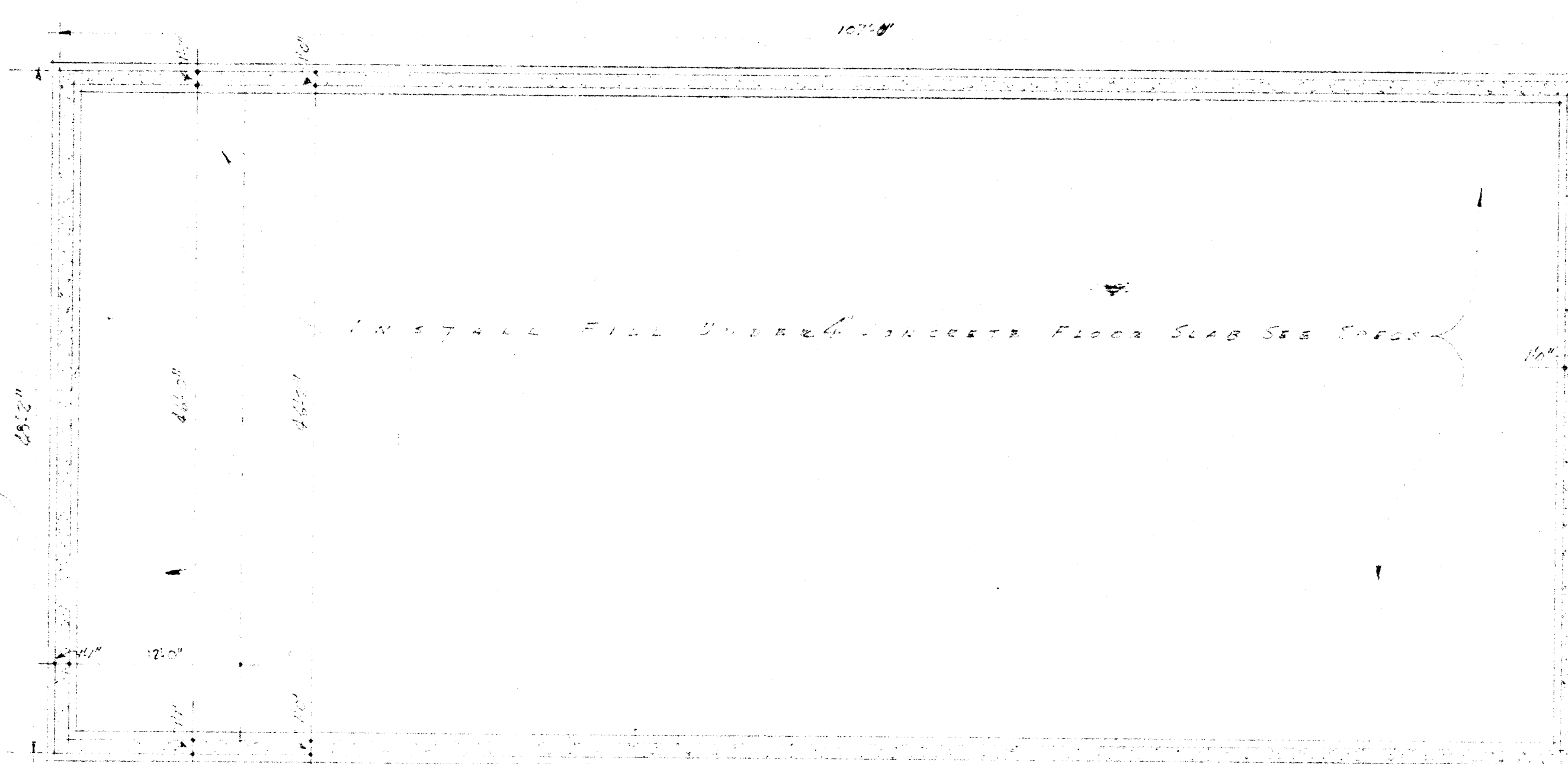

FOUNDATION PLAN OF RIFLE RANGE  
Scale 1/8" = 1'-0"

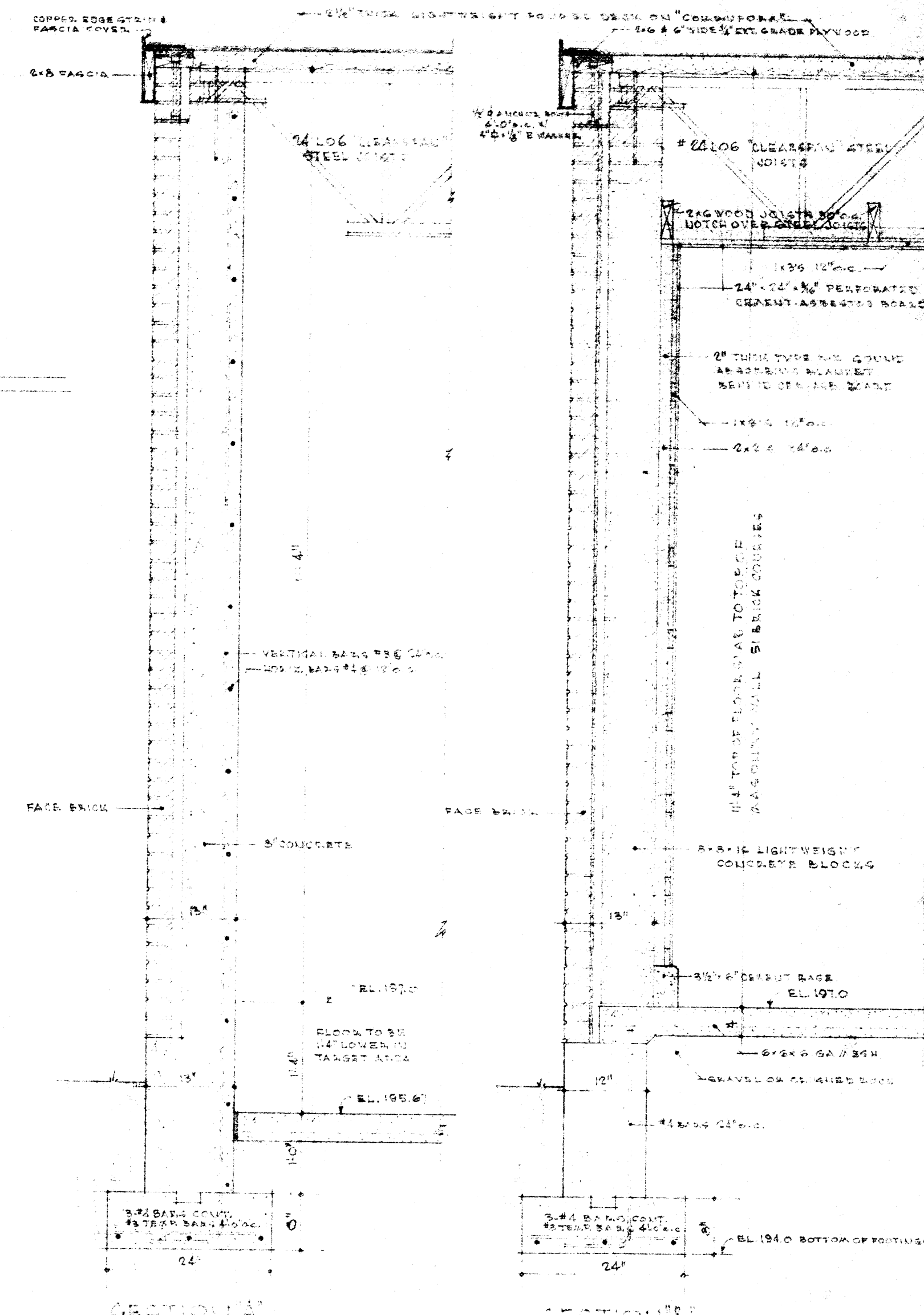

SECTION THROUGH RIFLE RANGE  
See Section & Details of Rifle Range.

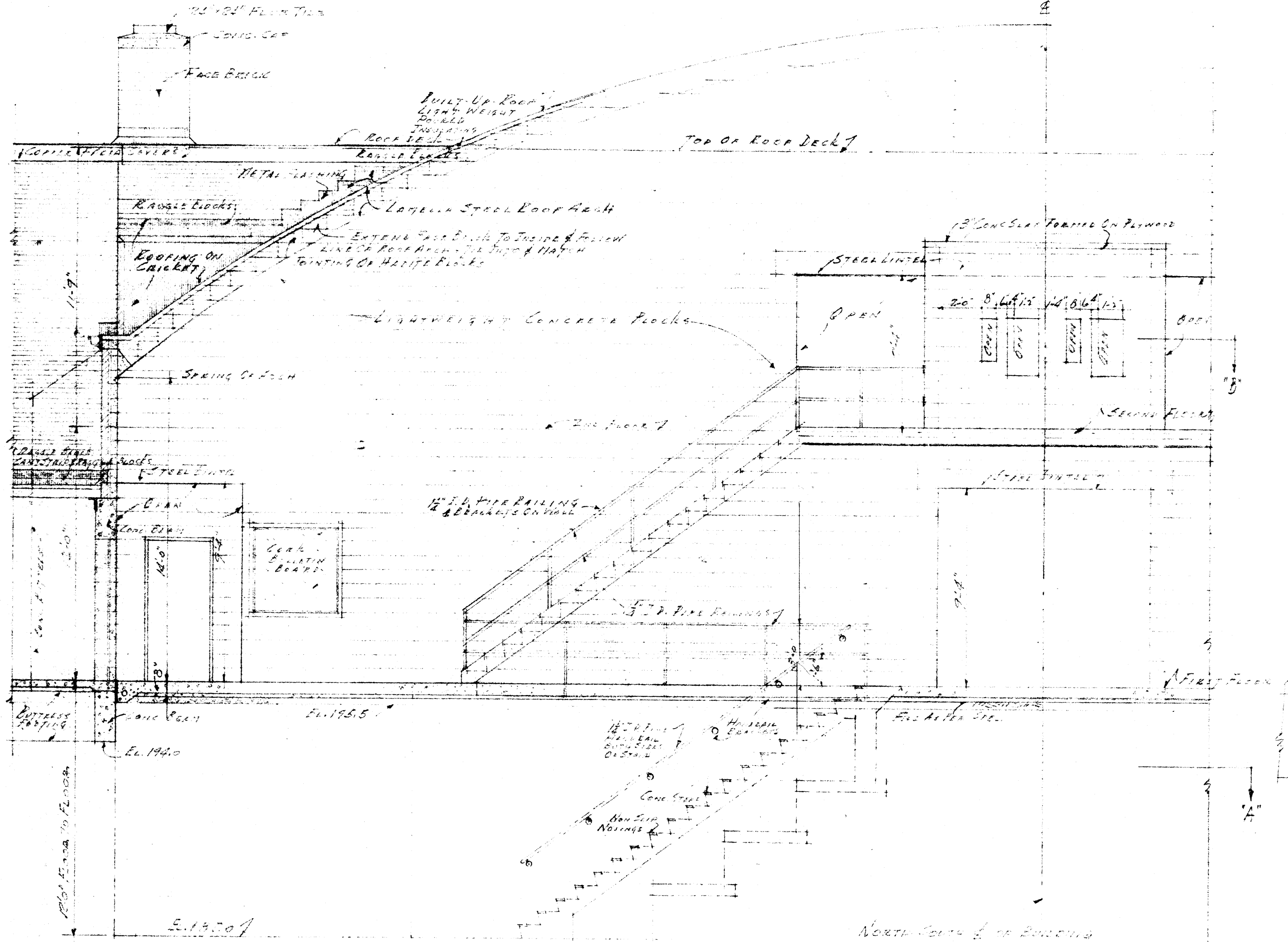

ELEVATION OF ONE HALF OF NORTH WALL OF RIFLE RANGE  
Scale 1/8" = 1'-0"

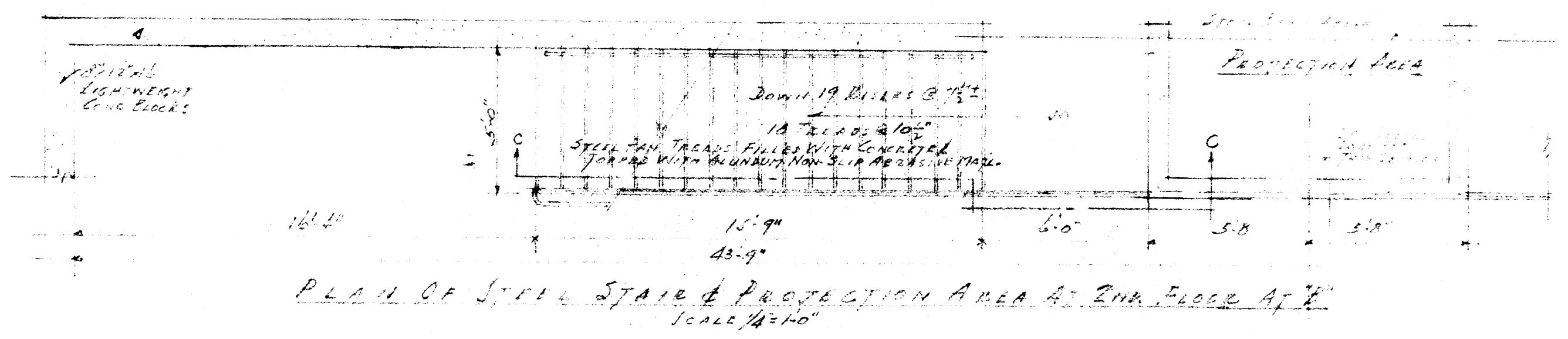

PLAN OF STEEL STAIRS & PROJECTION AREA AT END OF RIFLE RANGE  
Scale 1/8" = 1'-0"

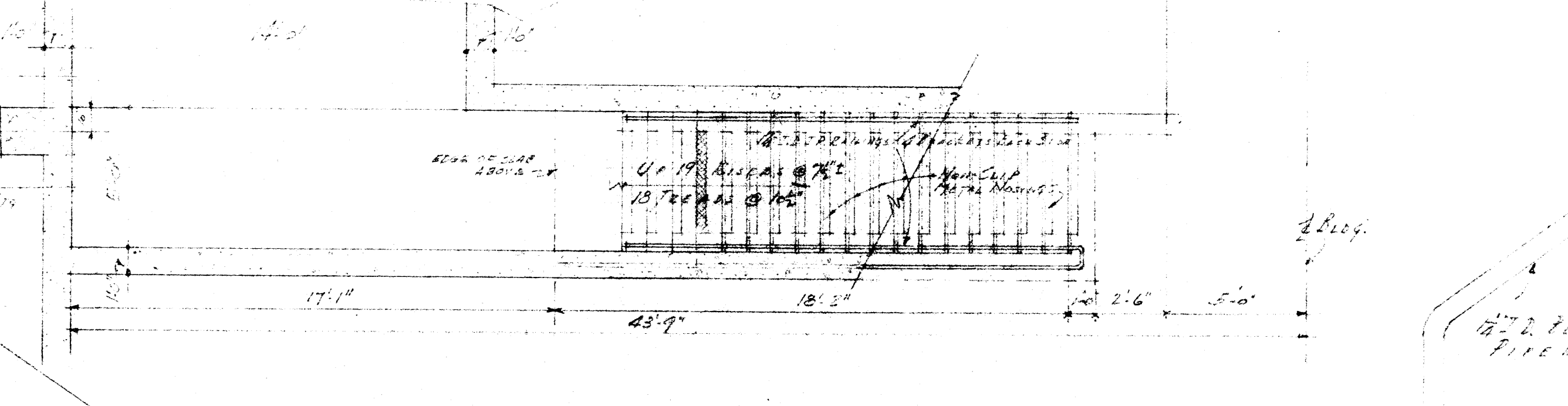

PLAN OF STAIRS TO BOILER ROOM AT END OF RIFLE RANGE  
Scale 1/8" = 1'-0"

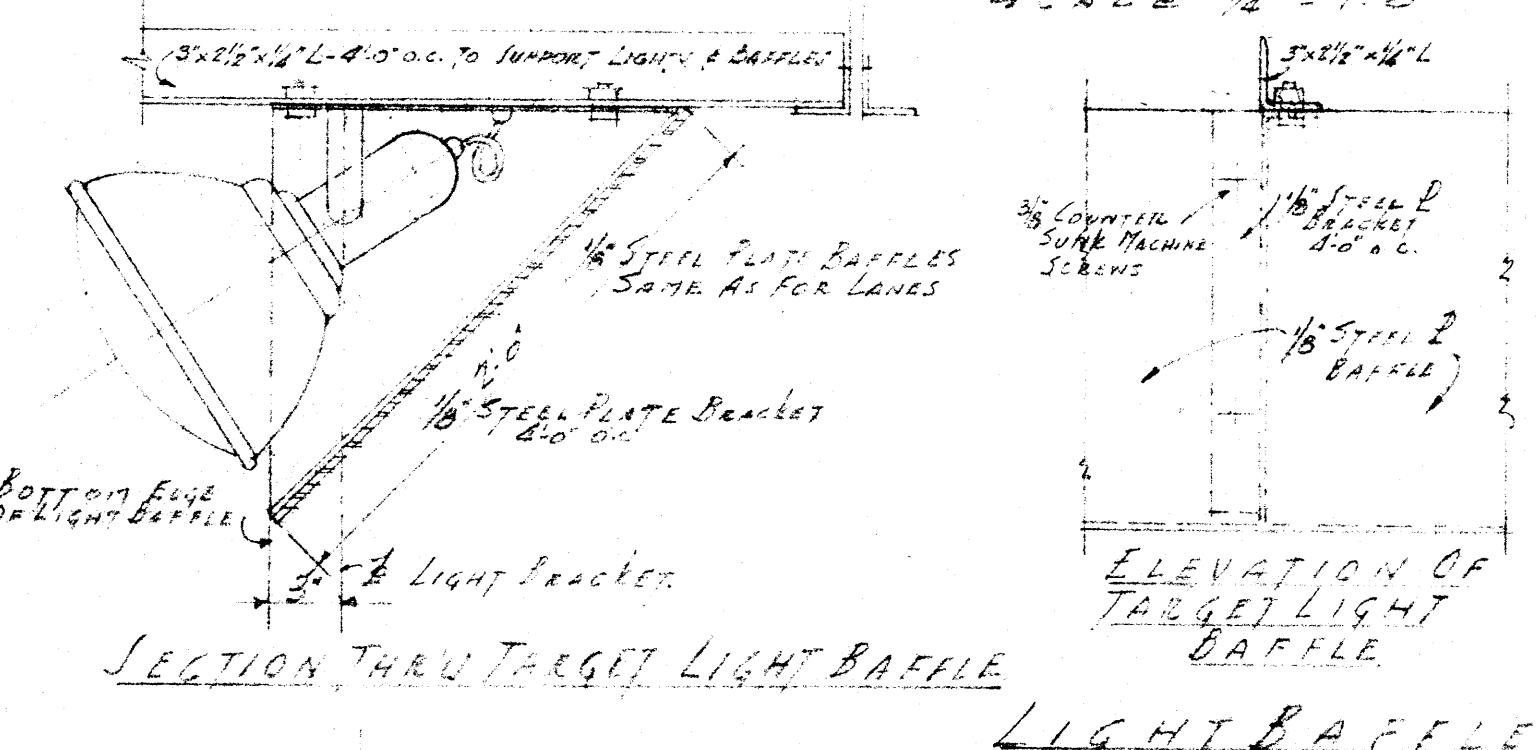

SECTION THRU TARGET LIGHT BAFFLE  
Scale 1/8" = 1'-0"

LIGHT BAFFLE DETAILS  
Scale 1/8" = 1'-0"

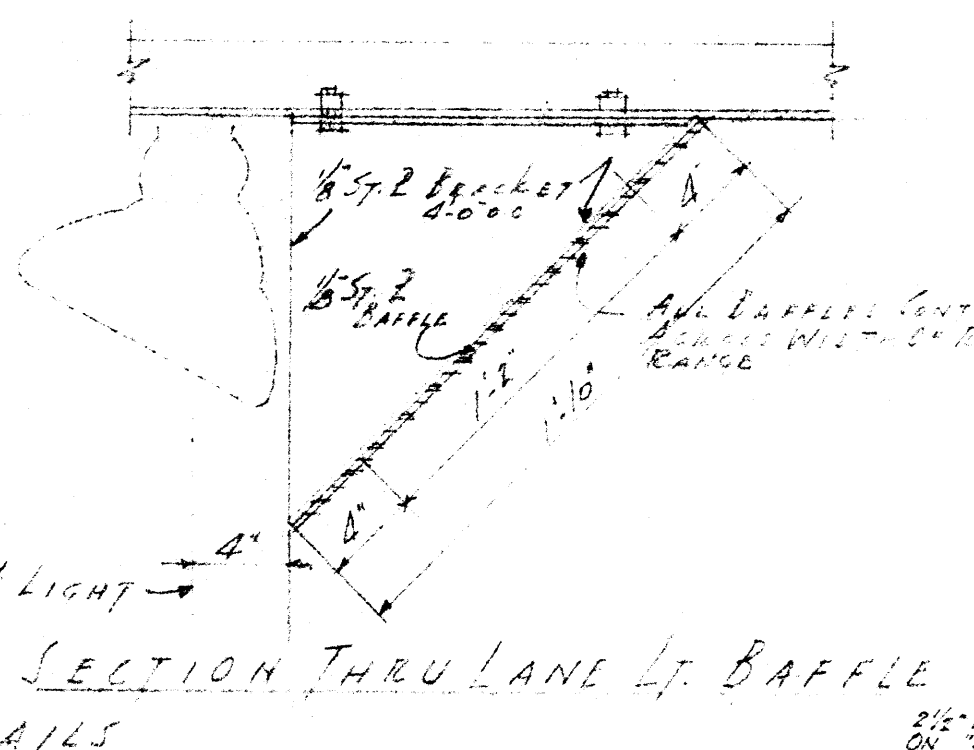

SECTION THRU LANE OF BAFFLE  
Scale 1/8" = 1'-0"

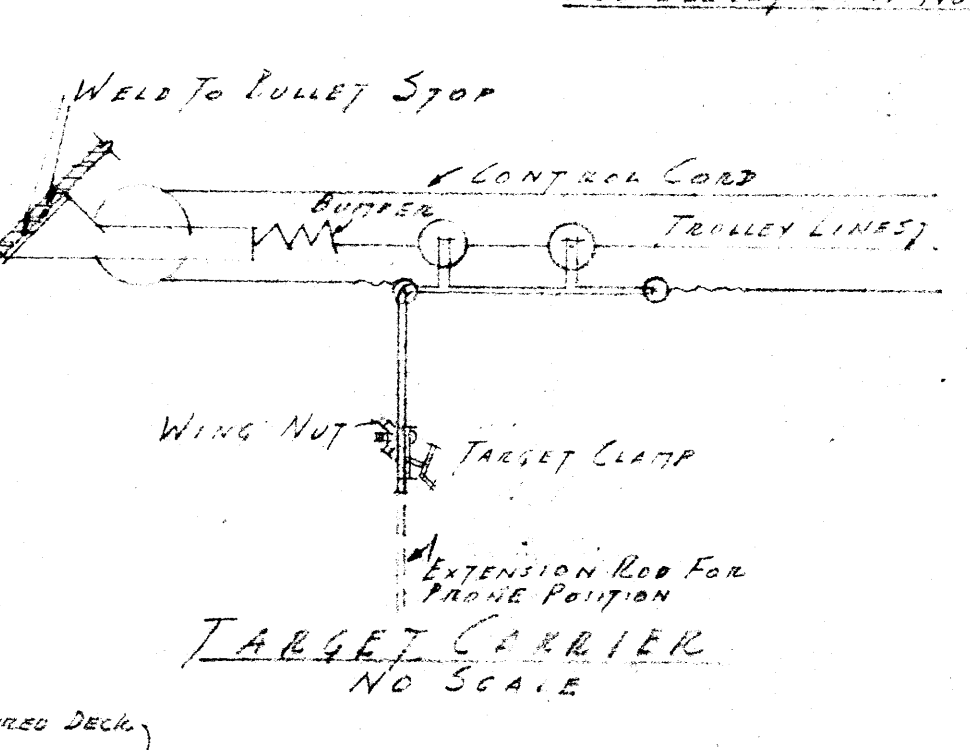

TARGET CARRIER  
NO. 200-2

ACoustICAL MATS & CEMENT BASE & BIFFLE RANGE  
Scale 1/8" = 1'-0"

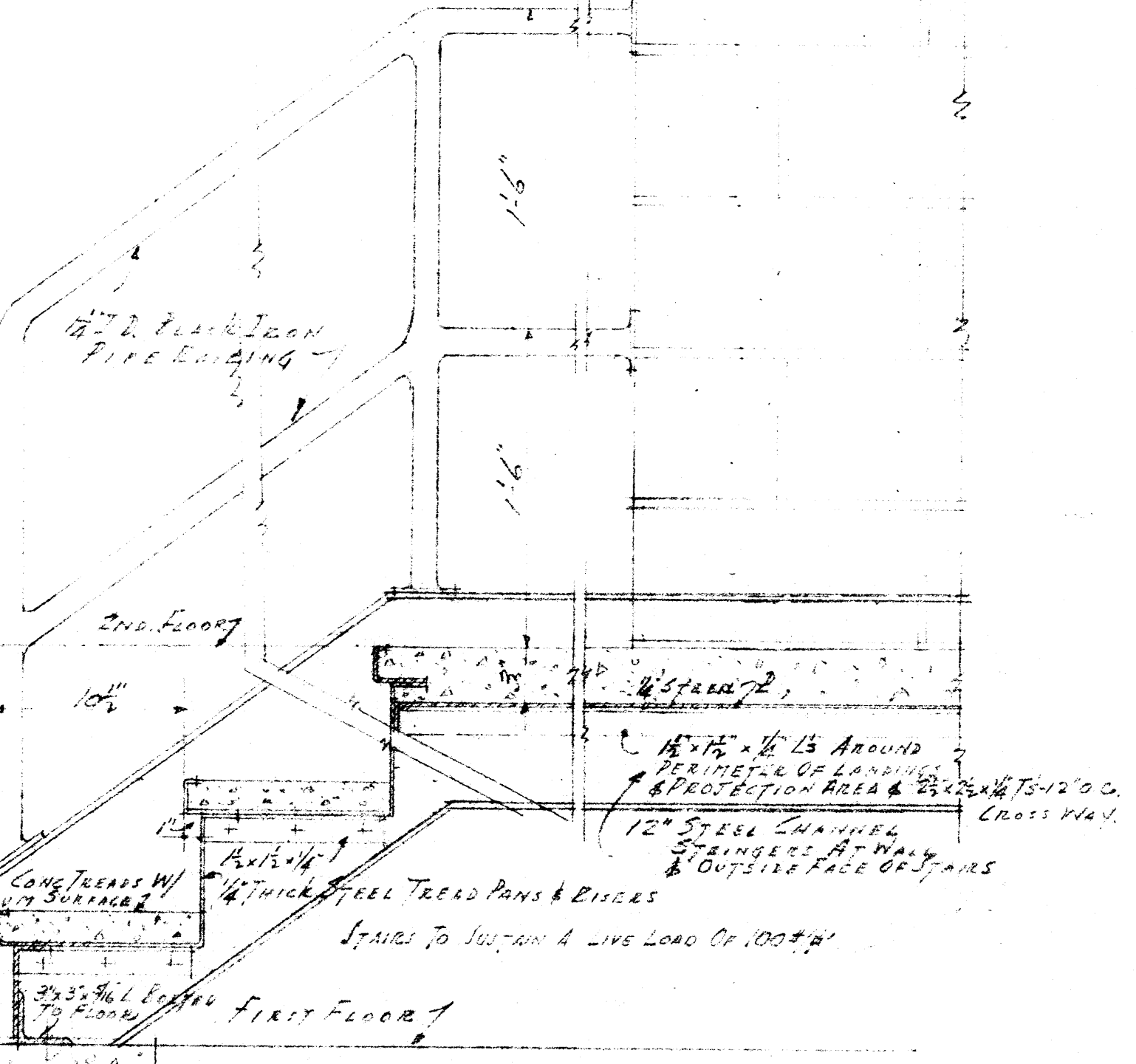

SECTION THRU STEEL STAIRS ON LINE "C"  
(See Plan of Stairs This Sheet)  
Scale 1/8" = 1'-0"

CONCRETE STRUCTURAL DWG.

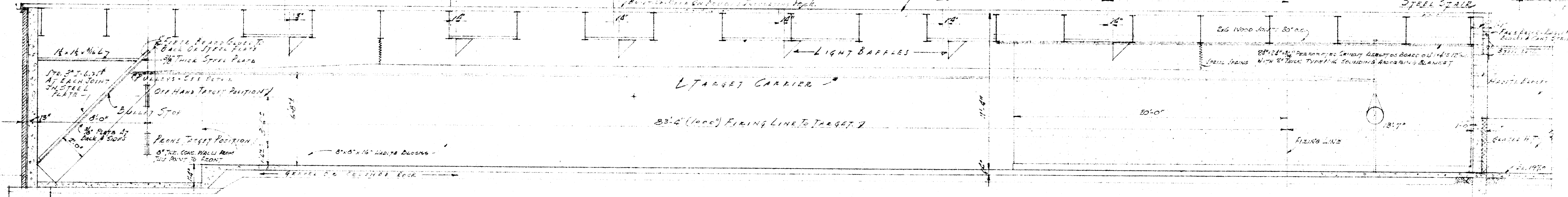

LONG SECTION THRU RIFLE RANGE  
Scale 1/8" = 1'-0"

Notes: See Foundation & Floor Plan This Sheet & Section of Rifle Range.

DESIGNED BY E.A.H. Co.	DEPARTMENT OF THE ARMY & THE AIR FORCE NATIONAL GUARD BUREAU WASHINGTON, D.C.	DATE 10-2-47
CHECKED BY E.A.H.	ALMOBY FOR 827th AAA (AW) BN. ALBUQUERQUE NATIONAL GUARD ALBUQUERQUE STATE COLLEGE ALBUQUERQUE, ALBUQUERQUE	QUEST
CONTRACT NO. 70-0	ELMER S. STUCK & ASSOCIATES ARCHITECTS 217 EAST WASHINGTON AVENUE ALBUQUERQUE	A-7

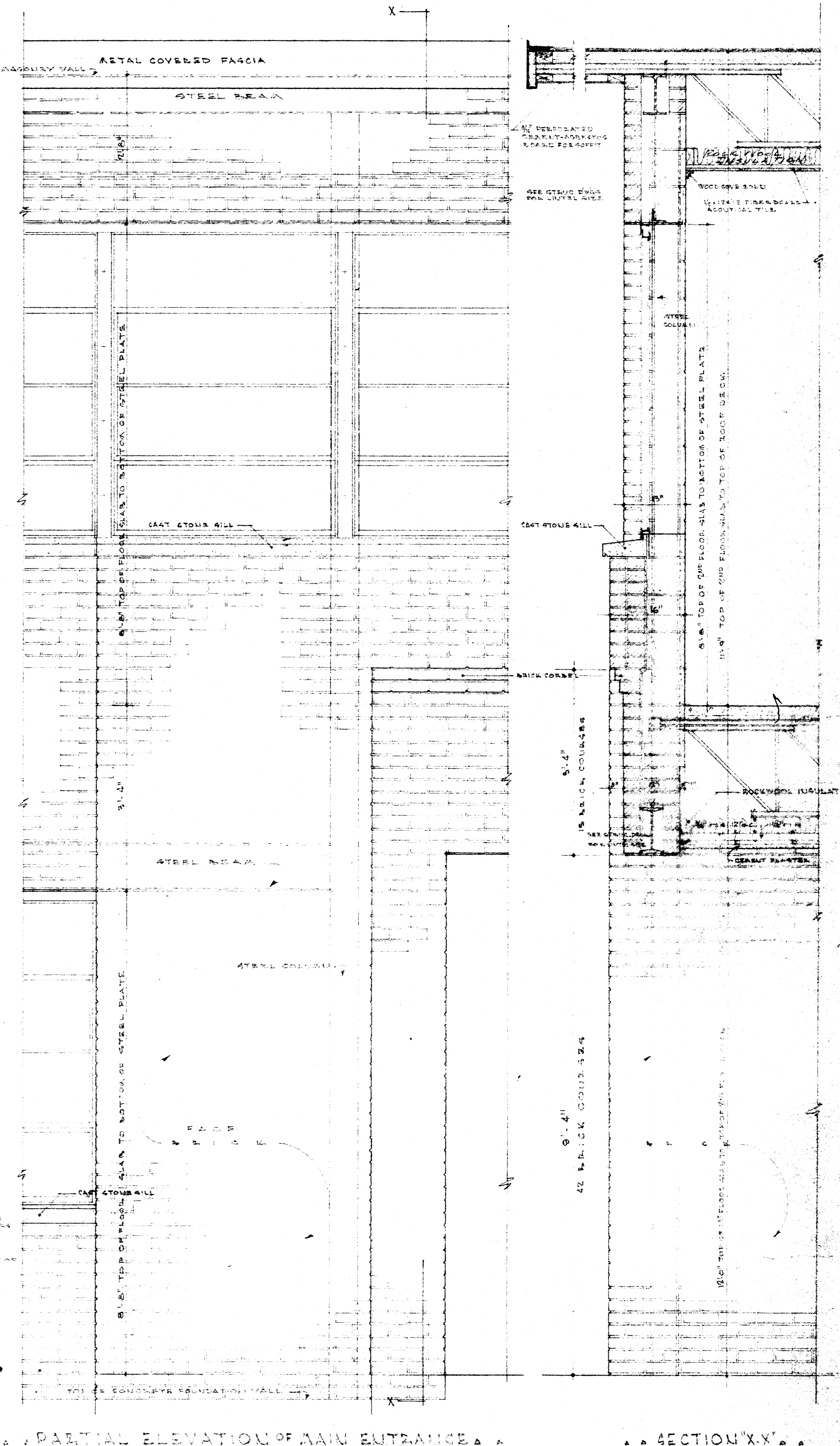
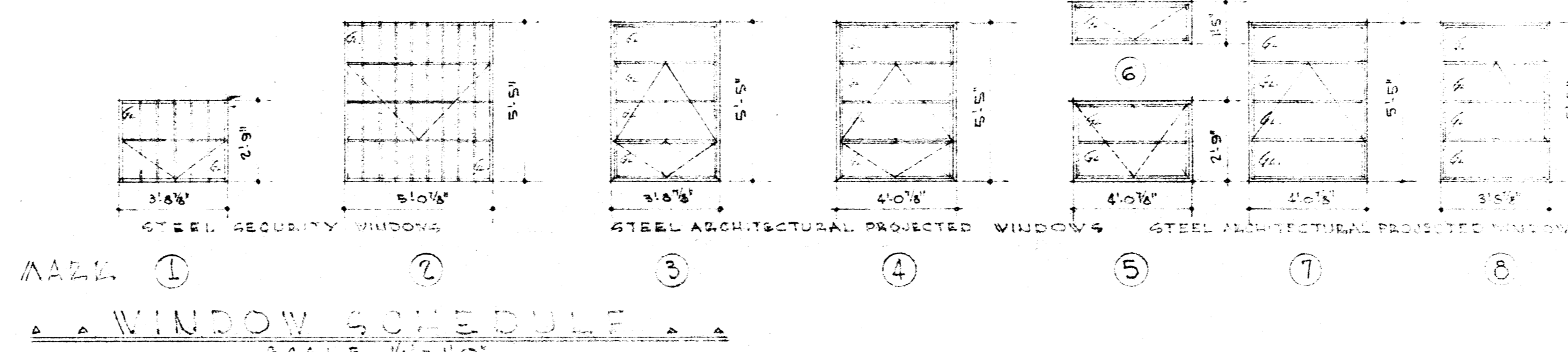
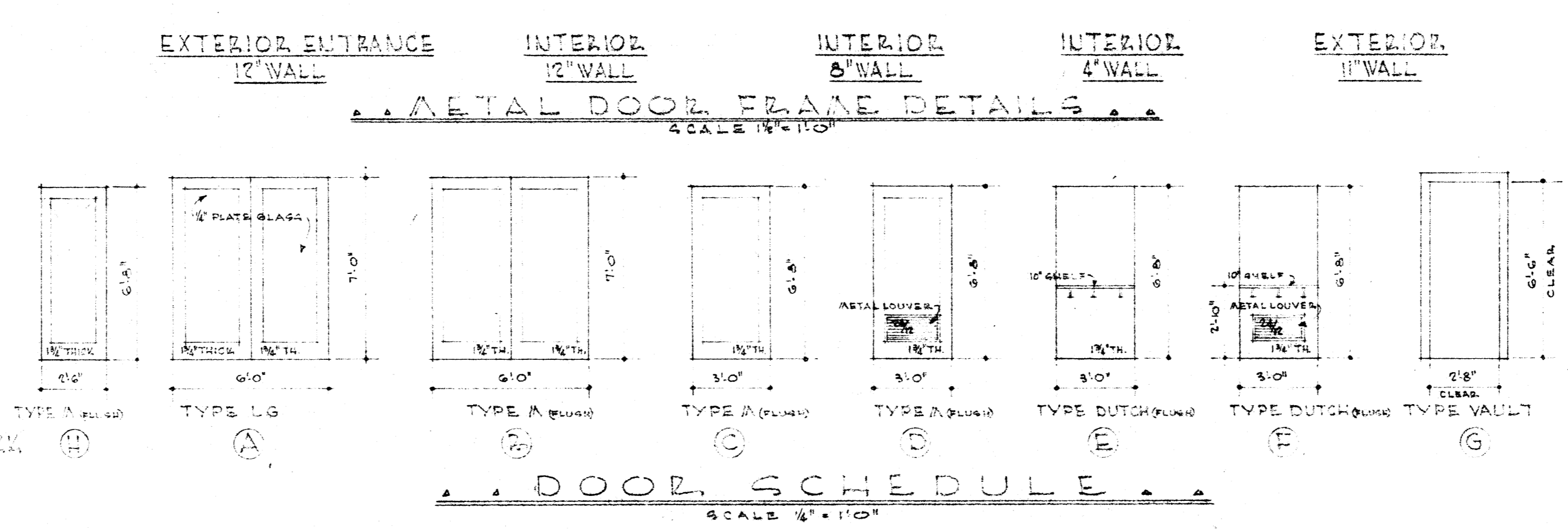
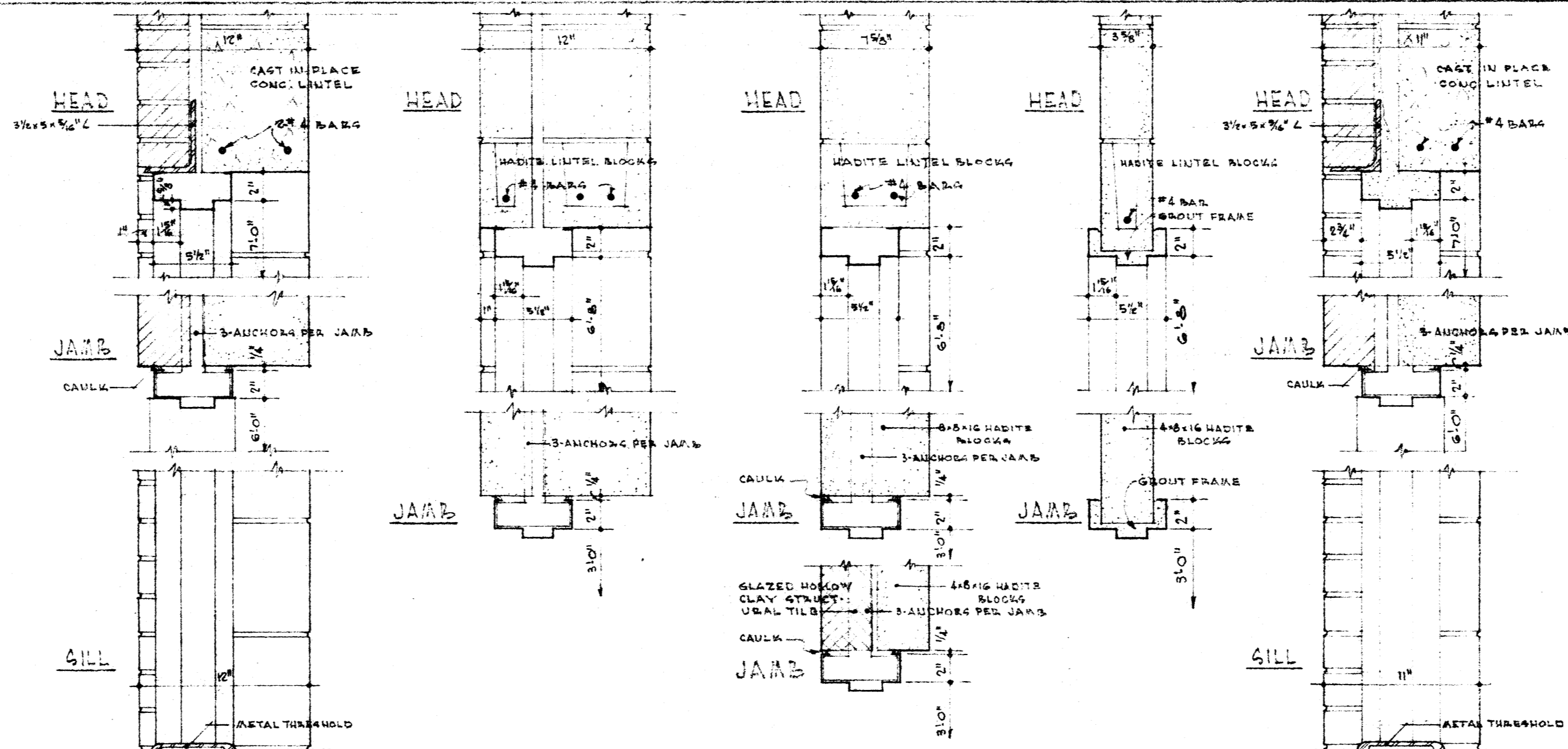
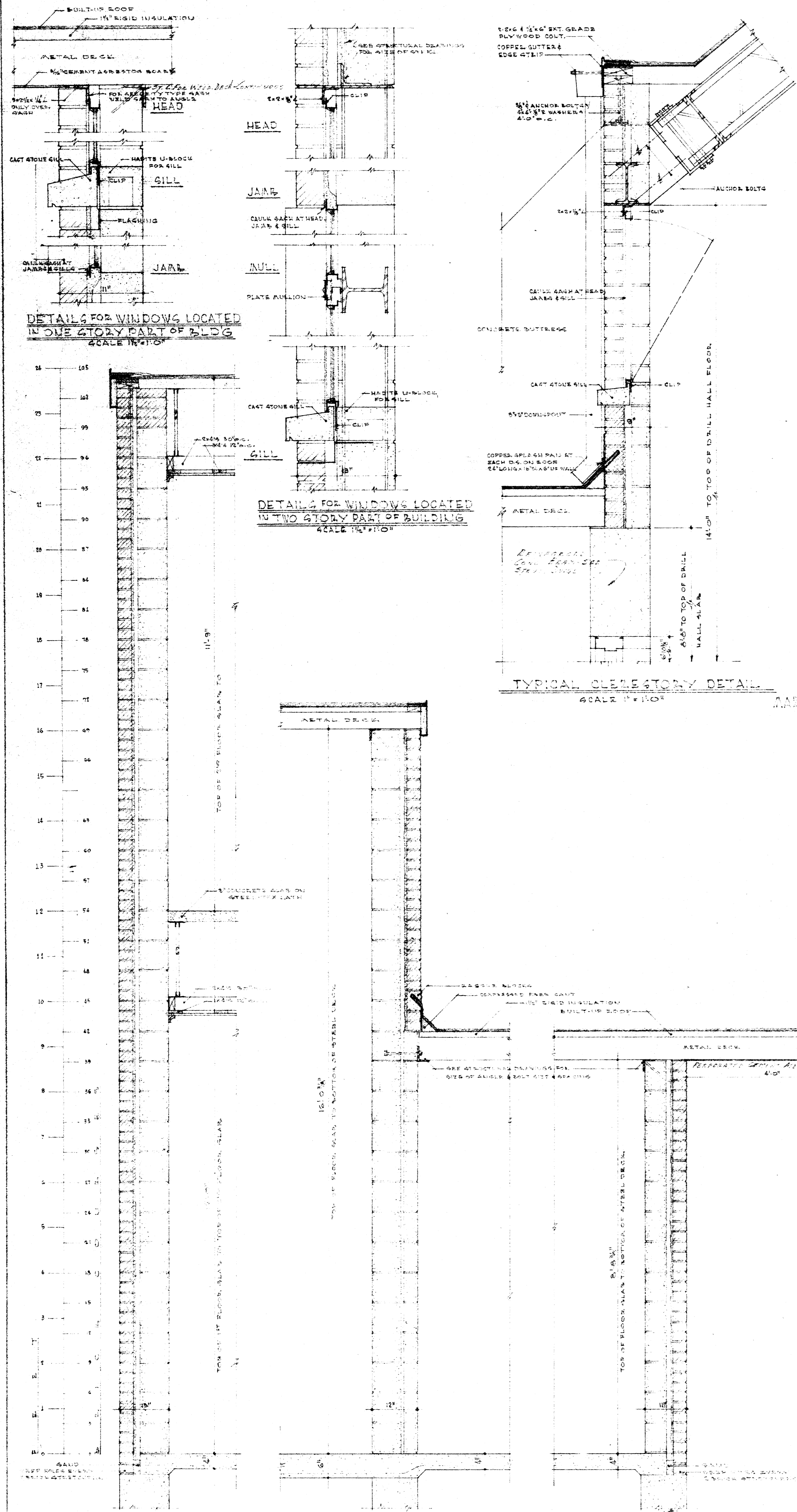

DRAWN BY A.C.	DEPARTMENT OF THE ARMY & THE AIR FORCE NATIONAL GUARD BUREAU WASHINGTON, D. C.	DATE 5/10/74
DESIGNED BY A.C.	READY FOR 327TH AAA (AV) BN. ARLINGTON NATIONAL GUARD ARLINGTON STATE COLLEGE ... JONESBORO, ARKANSAS	SHEET A-8
ENGINEER A.C.	ELMER A. STICK & ASSOCIATES ARCHITECT 617 EAST WASHINGTON AVENUE JONESBORO, ARKANSAS	



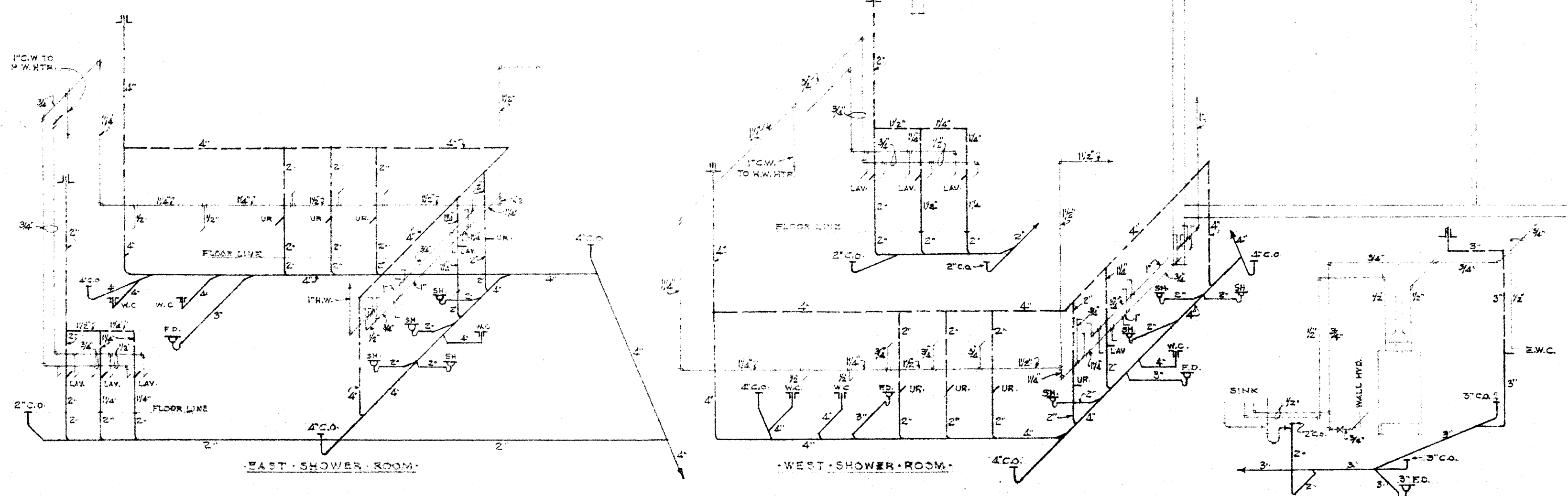
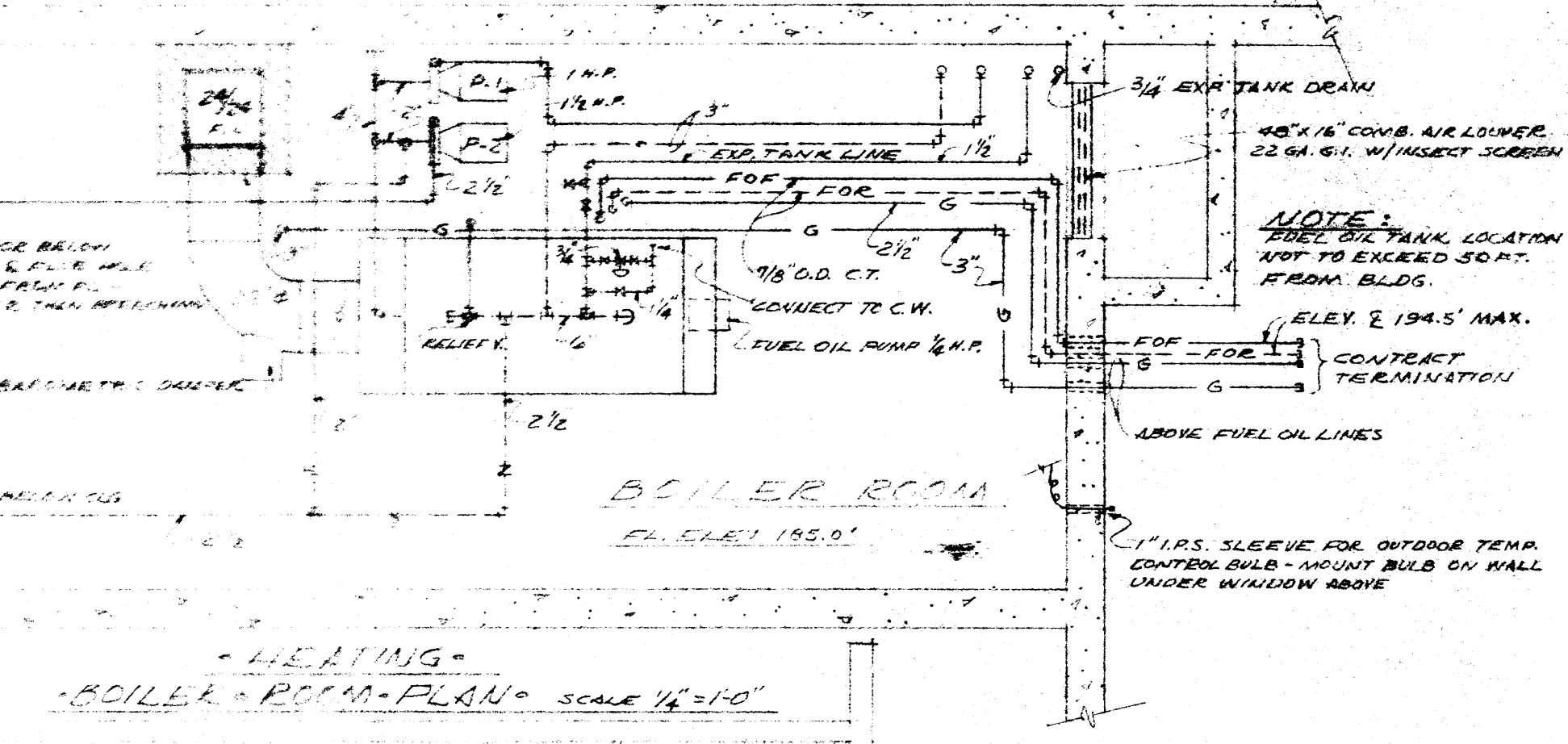
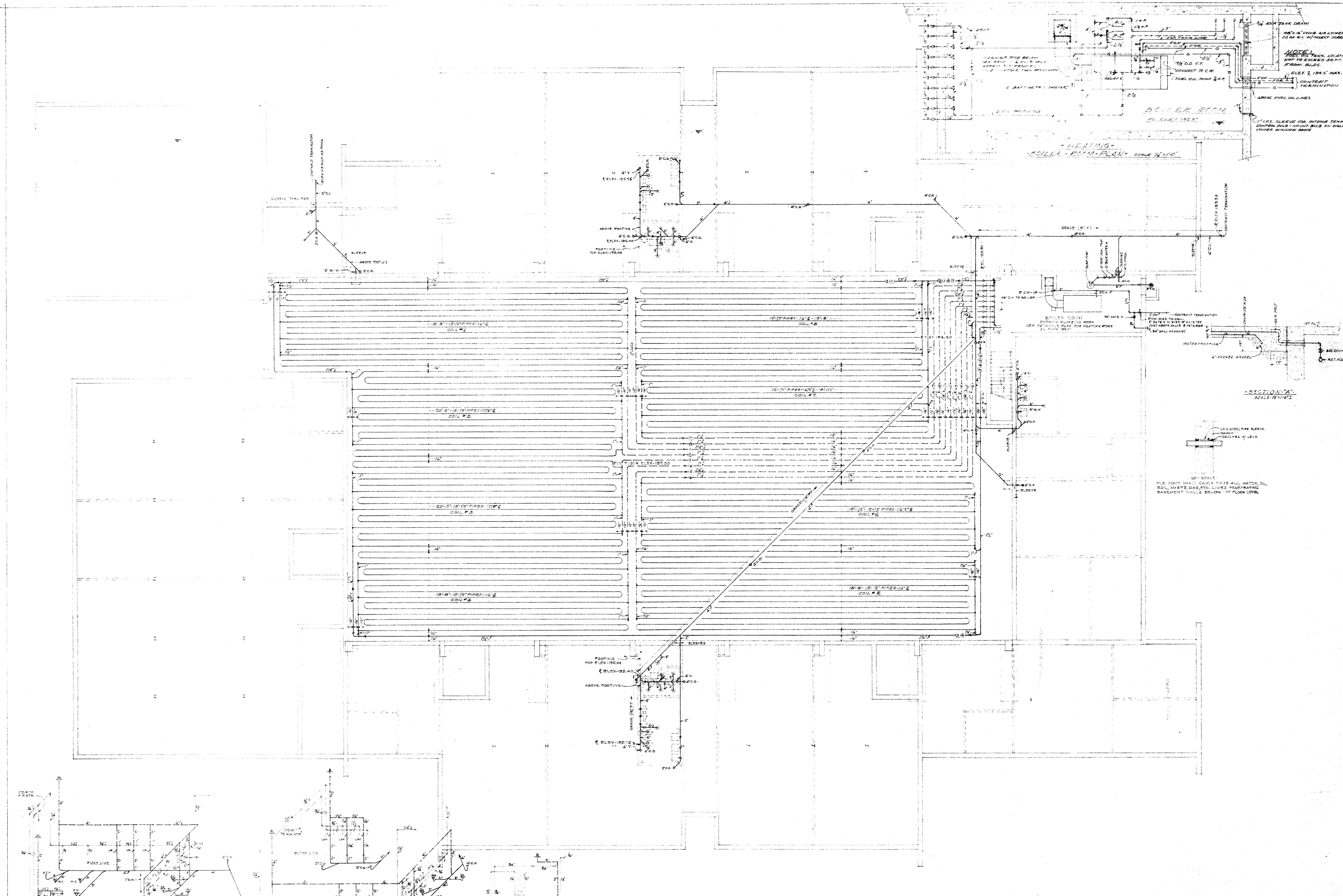

PLUMBING & HEATING  
 BASEMENT & FOUNDATION PLAN  
 SCALE 1/8\"/>

PLUMBING, SINK & RISER DIAGRAMS  
 FURNISH AT 1/8\"/>

REFER TO ARCHITECTURAL AND STRUCTURAL DRAWINGS FOR ALL BUILDING DETAILS, DIMENSIONS, ETC.

PLUMBING, HEATING & ELECTRICAL ENGINEERS  
 9607 FALLS BLDG. MEMPHIS, TENN.

DRAWN BY J.D.P. C.K.H.	DEPARTMENTS OF THE ARMY & THE AIR FORCE NATIONAL GUARD BUREAU WASHINGTON, D.C.	DATE 5-10-1956
CHECKED BY J.W. J.D.P.	ARMOY FOR 317TH AAA (AV) BN. ARKANSAS NATIONAL GUARD ARKANSAS STATE COLLEGE... JONESBORO, ARKANSAS	SHEET PH-1
REVISED COM. INC. 17056	ELAER A. STUCK & ASSOCIATES ARCHITECTS 217 EAST WASHINGTON AVENUE JONESBORO, ARKANSAS	

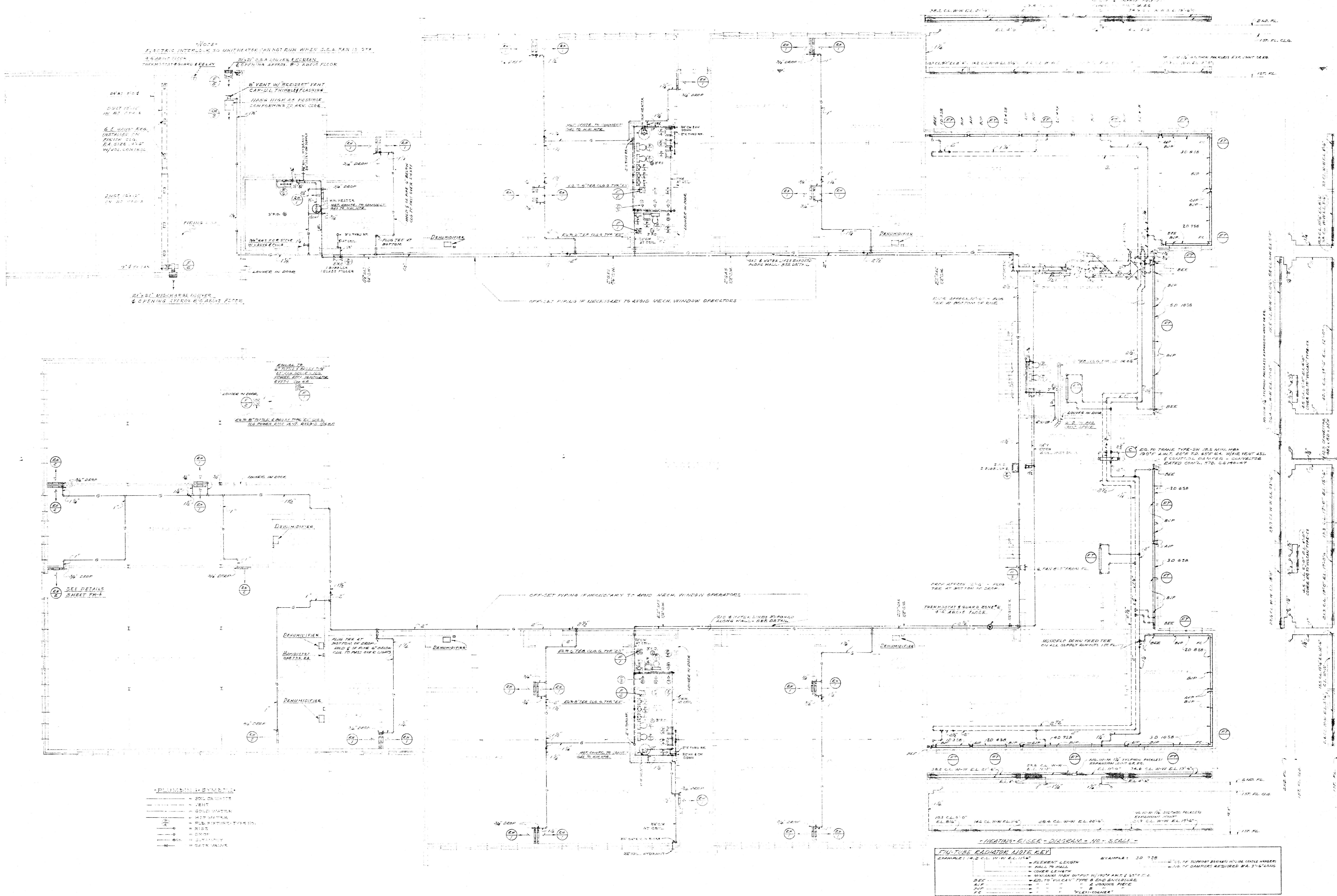

NOTE:  
ELECTRIC INTERLOCK SO UNITHATER WILL NOT RUN WHEN S.S.A. PAN IS OFF  
3.6 AMPH FLOOR  
THERMOSTAT GUARD & RELAY  
S.S.A. SOLVER SCREEN  
REFRESHING APPROX. 2 1/2 HOUR FLOOR

6.2 HOUR RES.  
INSTALLER TO  
FINISH TO  
R.A. SIZE 1 1/2"  
BY FOLLOWING

DUCT 10 1/2"  
BY 10 1/2"

2 1/2" DIA. WOODEN COVER  
& OPENING TYPICAL TO ADJACENT FLOOR

EQUAL TO  
DETAILS SHEET PH-1  
ELECTRIC INTERLOCK  
S.S.A. SOLVER SCREEN  
REFRESHING APPROX. 2 1/2 HOUR FLOOR

- PLUMBING SYMBOLS
- SOLID OR DOTTED
  - VENT
  - SOLID W/ DASH
  - SOLID W/ DASH
  - RISER
  - DRAIN
  - DRAIN
  - DRAIN

PLUMBING & HEATING  
FIRST FLOOR PLAN  
SCALE: 1/8" = 1'-0"

HEATING - PIPING - DIAGRAM - NO. 1 - SCALE -

FIN-TUBE RADIATOR NOTE KEY

EXAMPLE: 1/2" CL. W-W EL. 10'-0"	— ELEMENT LENGTH	EXAMPLE: 30" x 28"	— 1/2" DIA. SUPPORT BRACKET W/ 1/2" DIA. HANGER
	— WALL TO WALL		— NO. OF DAMPERS REQUIRED (MAX. 3" x 6" LONG)
	— COVER LENGTH		
	— MINIMUM WRENCH OUT-PUT W/ 1/2" DIA. WRENCH		
	— ADD. TO "VULCAN" TYPE & END BALL JOINTS		
	— "VULCAN" TYPE & JOINTS FIELD		
	— "VULCAN" TYPE		
	— "VULCAN" TYPE		

DRAWN BY C.A.M. CHECKED BY J.V.P. REVIEWED DATE 1206G	DEPARTMENT OF THE ARMY & THE AIR FORCE NATIONAL GUARD BUREAU WASHINGTON, D.C. AR ARMY FOR 32TH AAA (AV) BN. ARKANSAS NATIONAL GUARD ARKANSAS STATE COLLEGE ... JONESBORO, ARKANSAS ELMER A. STUCK & ASSOCIATES ARCHITECT 217 EAST WASHINGTON AVENUE JONESBORO, ARKANSAS	DATE 5-10-1956 SHEET PH-2
---	--	------------------------------------



VENTILATING FANS F-1 LOCATED  
 APPROX. 20' TO 2' ABOVE FLOOR.  
 FLOOR SWITCH F-1'S ABOVE 1ST FL.  
 SEE DETAIL SHEET PH-4

EXPANSION TANK 20" DIA. 50"  
 LONG. ASME CODE CONSTRUCTION  
 1 1/2" PIPE 3/4" BRAIN.  
 USE 3/4" X 3/4" BRASS ACCESS 3/4" DIA.  
 75' AT 2" FROM CLEARANCE TO BASE.  
 HOLDING TOP TANK THROUGH 2 1/2"  
 ABOVE URINALS.

THERMOSTAT ZONE 1  
 W/SHURE 4" X 6" ABOVE TL.

NOTE:  
 REFER TO EN-TUBE RADIATOR NOTES  
 ON PLUMBING & HEATING FIRST FLOOR PLAN

PLUMBING STACK & RISER DIAGRAMS  
 SCHEMATIC - 1/4" SCALE

NOTE:  
 WHERE W & 1/2" ARE INDICATED 1/2" THEY MAY, AT THE  
 CONTRACTORS OPTION, BE 1" OR 1 1/2" SOIL PIPE & FITTINGS.

PLUMBING & HEATING  
 SECOND FLOOR PLAN  
 SCALE: 1/8" = 1'-0"

REFER TO ARCHITECTURAL & STRUCTURAL DRAWINGS  
 FOR ALL BUILDING DETAILS, DIMENSIONS, ETC.

GINN FLETCHER HUMPHREY INC.  
 MECHANICAL & ELECTRICAL ENGINEERS  
 4502 FAY BLVD. MEMPHIS, TENN.

DESIGNED BY J.O.P. C.M.W.	DEPARTMENTS OF THE ARMY & THE AIR FORCE NATIONAL GUARD SUB-BASE WASHINGTON, D.C.	DATE 5-10-1954
CHECKED BY J.O.P.	ARMORY FOR 327TH AAA (AW) BN. ARLANSAS NATIONAL GUARD ARLANSAS STATE COLLEGE ... JONESBORO, ARLANSAS	SHEET PH-3
REVISED	ELMER A. STUCK & ASSOCIATES ARCHITECT 217 EAST WASHINGTON AVENUE JONESBORO, ARLANSAS	
DRAWING NO. 1705C		

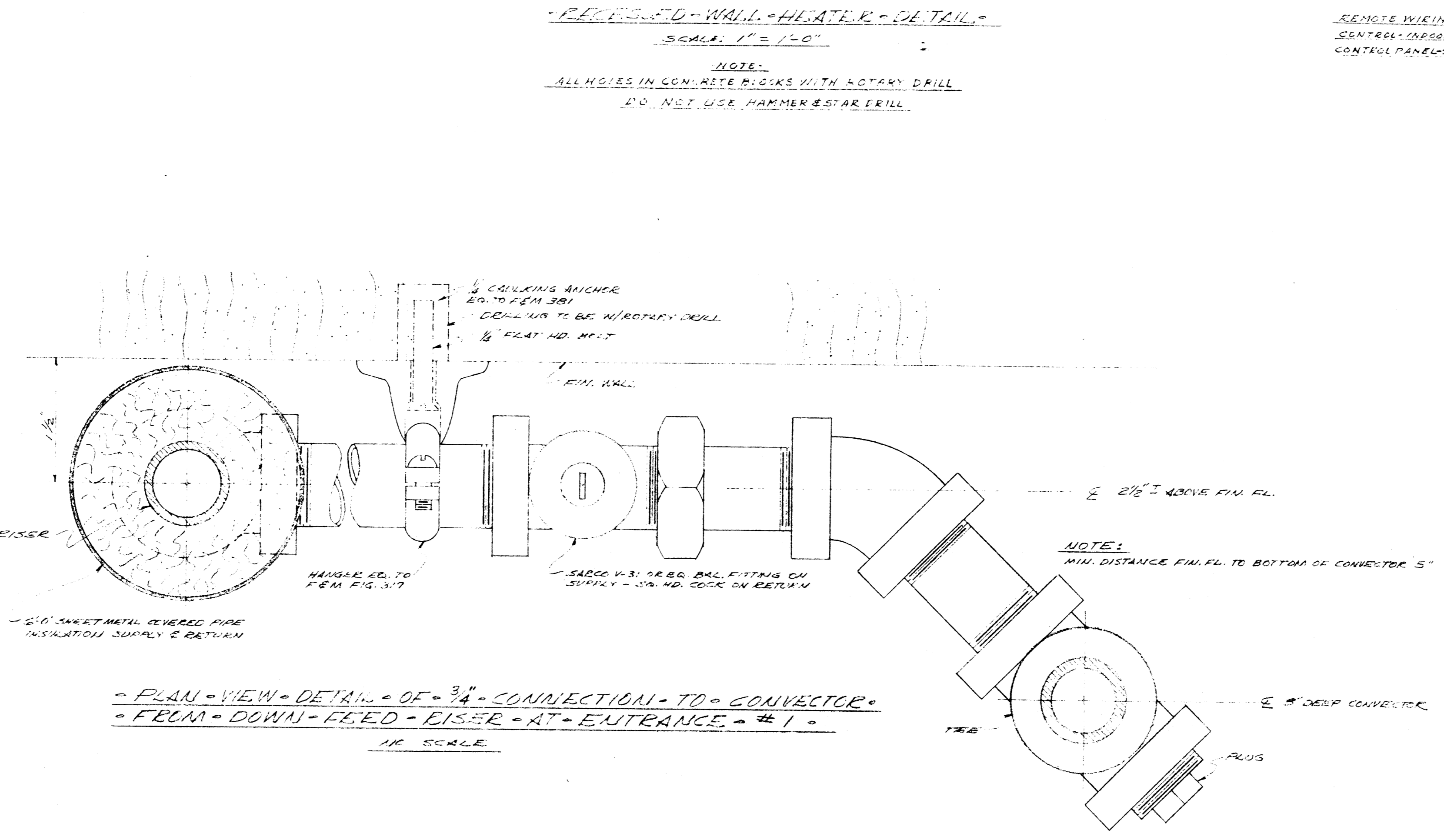
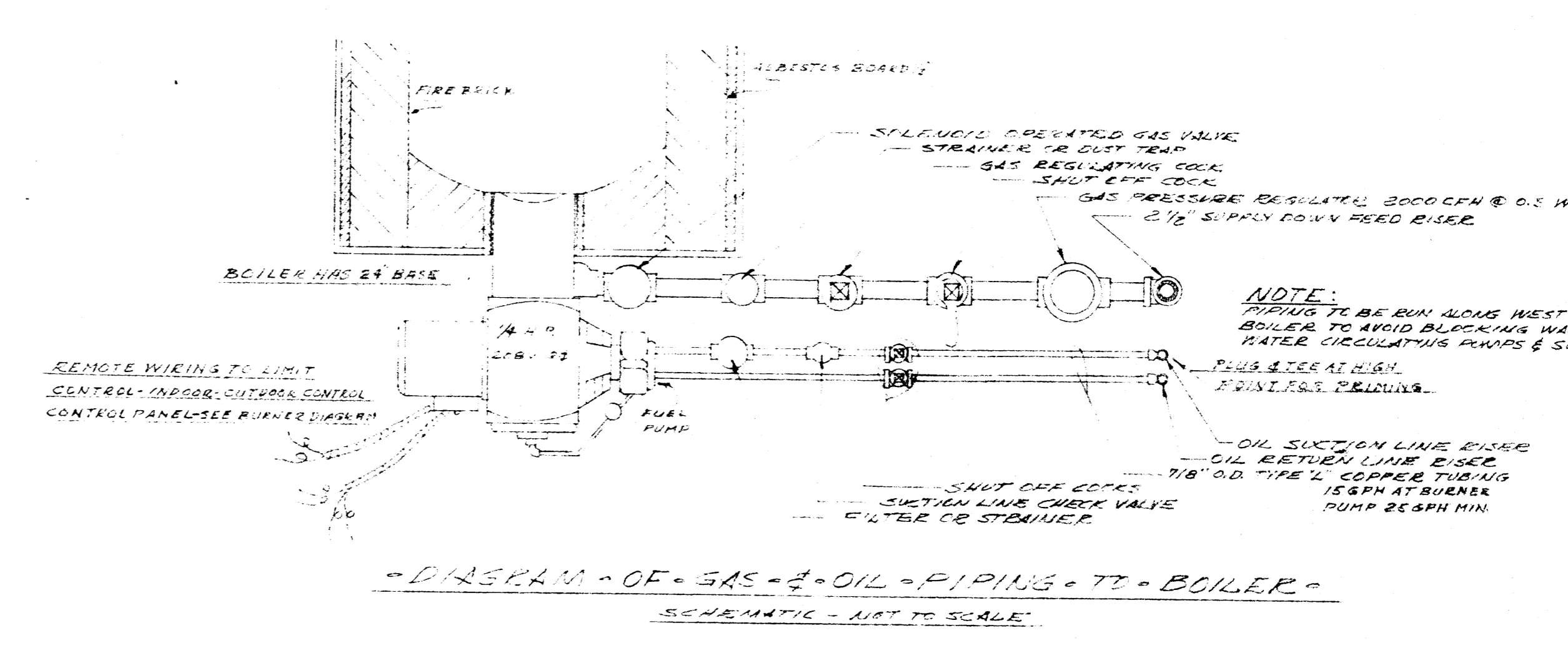
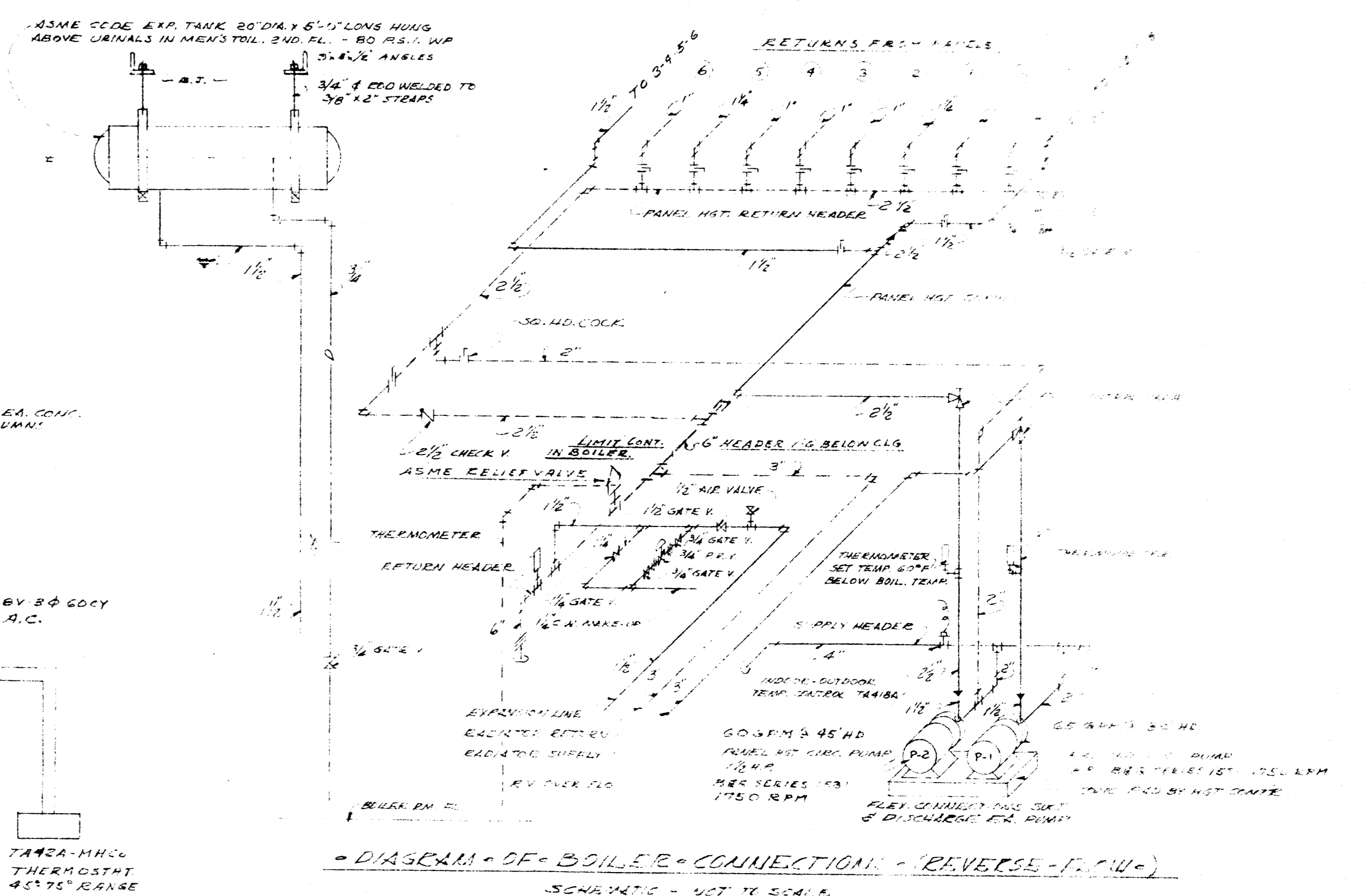
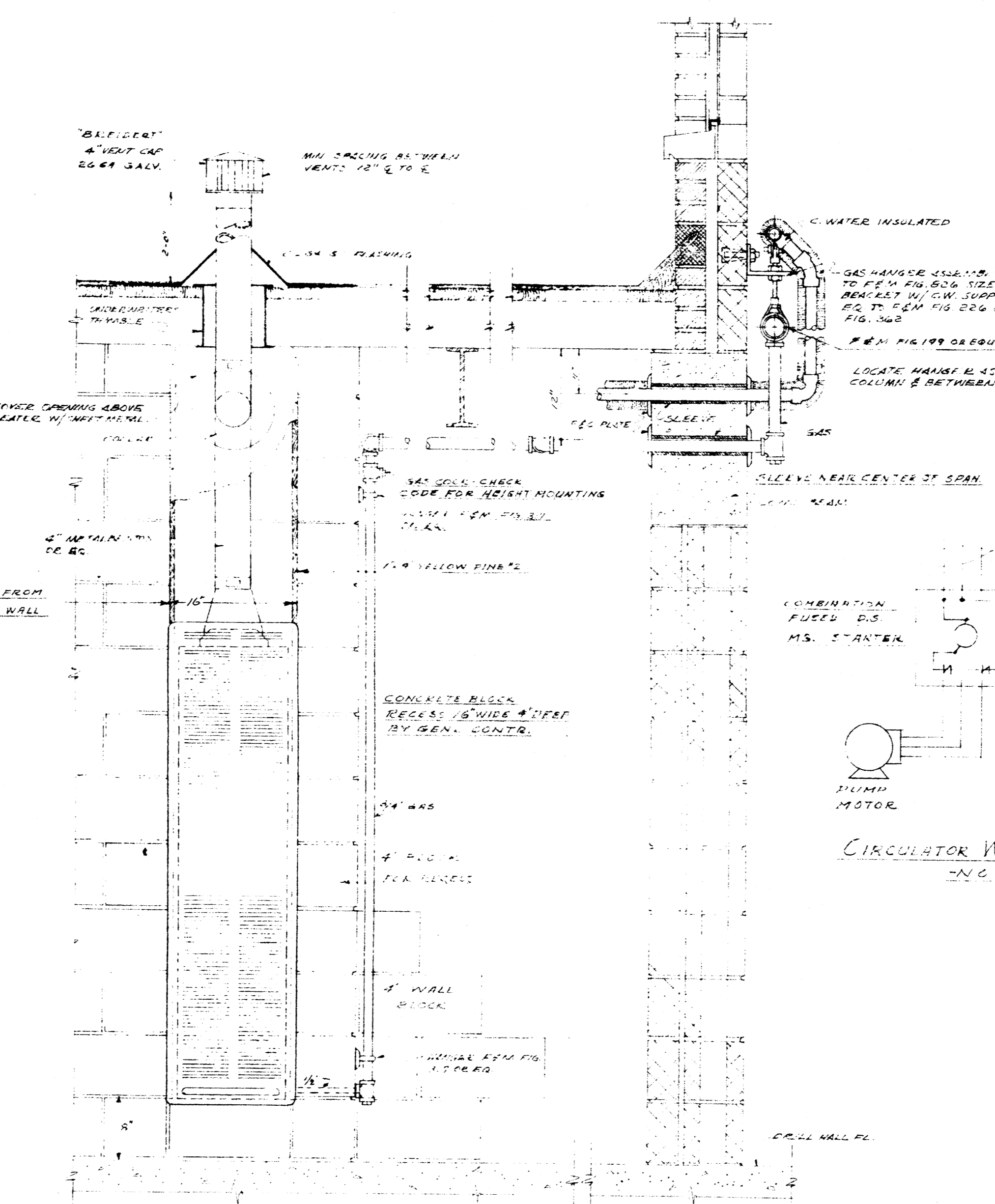
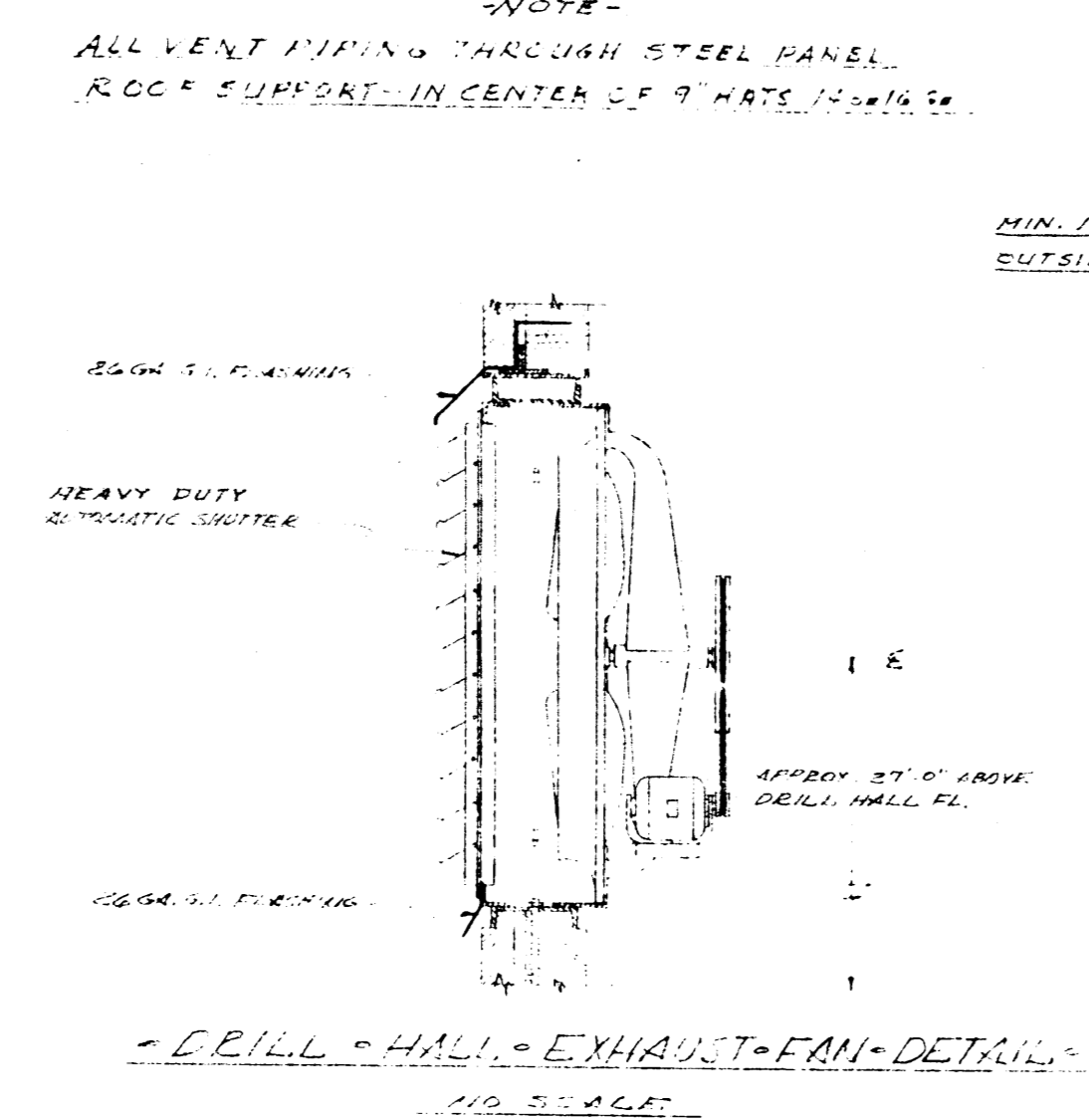
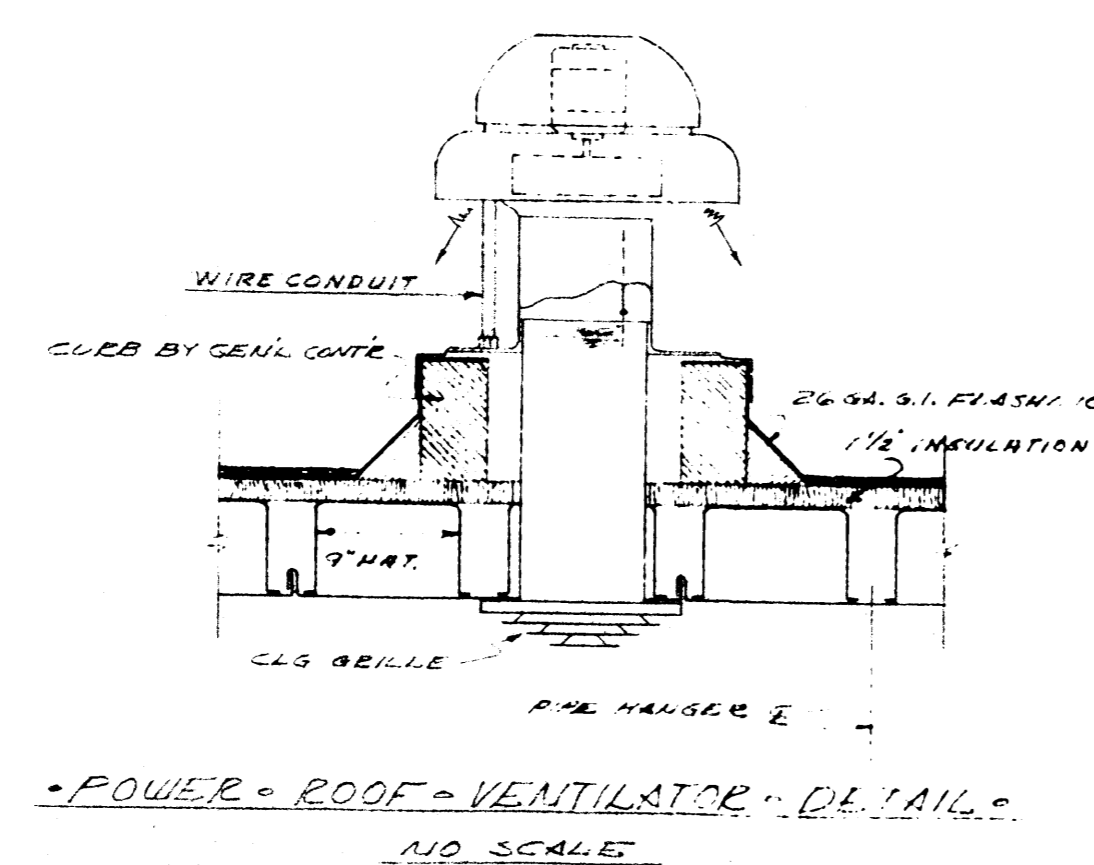
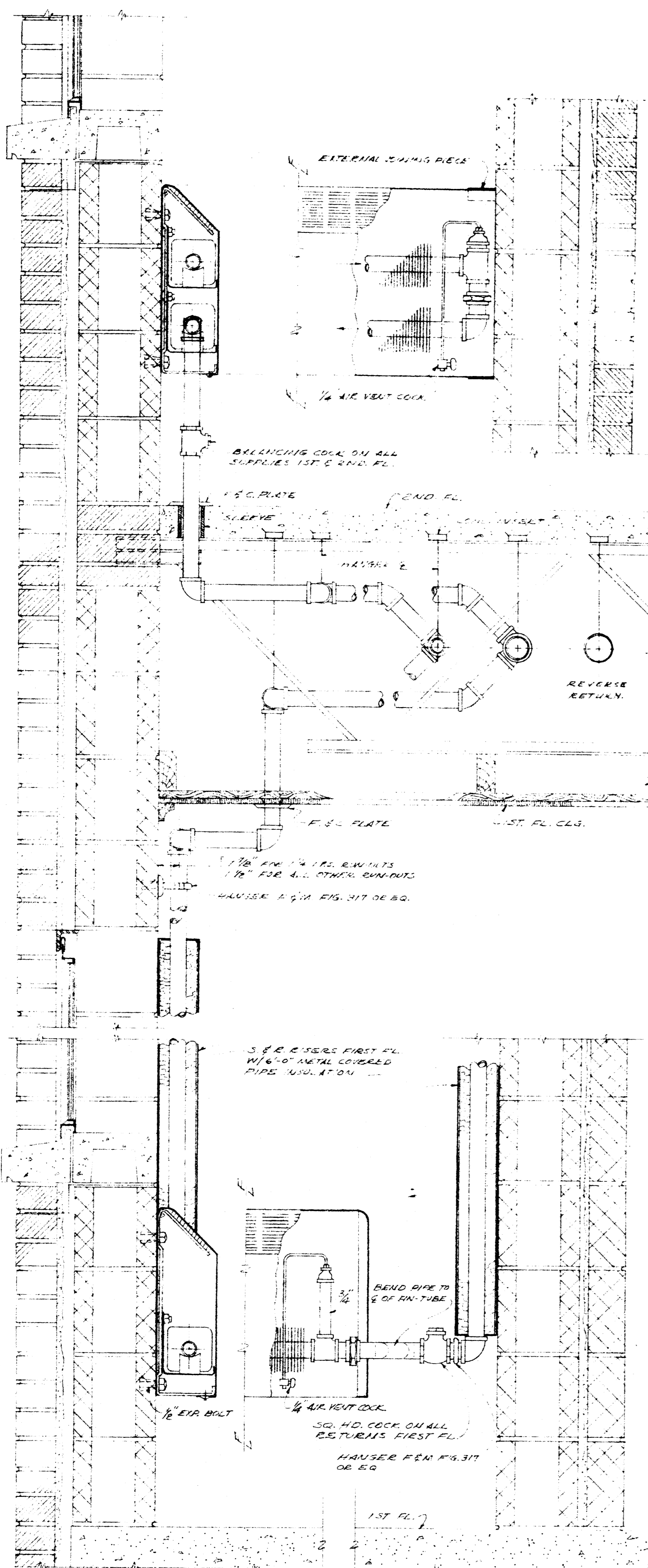

HEATING SYMBOLS

---	S.W. MAKE UP
---	H.W. HOT W. SUPPLY
---	H.W. HEATING RETURN
---	GAS
---	DRAIN
---	FOF
---	FLY ON FURN
---	FOR
---	FUEL CHURNER
---	RITE
---	DRUM
---	BRANCH OUT OF TOP OF MAIN - STANDARD TEE
---	BRANCH OUT OF BOTTOM OF MAIN - STANDARD TEE
---	BRANCH OUT OF BOTTOM OF MAIN - MANIFOLD DOWN FEED TEE
---	FIN TUBE RADIATOR
---	CONNECTOR
---	PREHEATED GAS HEATER (B.W. INDICATES HEATER VENT)
---	EXHAUST FAN

HEATING DETAILS

NOTE TO ARCHITECTURE & ELECTRICAL DEPT. FOR ALL WORK DETAILS REFER TO THIS SET.

DRAWN BY C.W.M.	DEPARTMENTS OF THE ARMY & THE AIR FORCE NATIONAL GUARD BUREAU WASHINGTON, D. C.	DATE 5-10-1956
CHECKED BY T.W.	ARMORY FOR 327th AAA (AW) BN. ARKANSAS NATIONAL GUARD	SHEET PH-4
DESIGNED BY I.T.O.S.S.	ELMER A. STUCK & ASSOCIATES ARCHITECT 217 EAST WASHINGTON AVENUE JONESBORO, ARKANSAS	

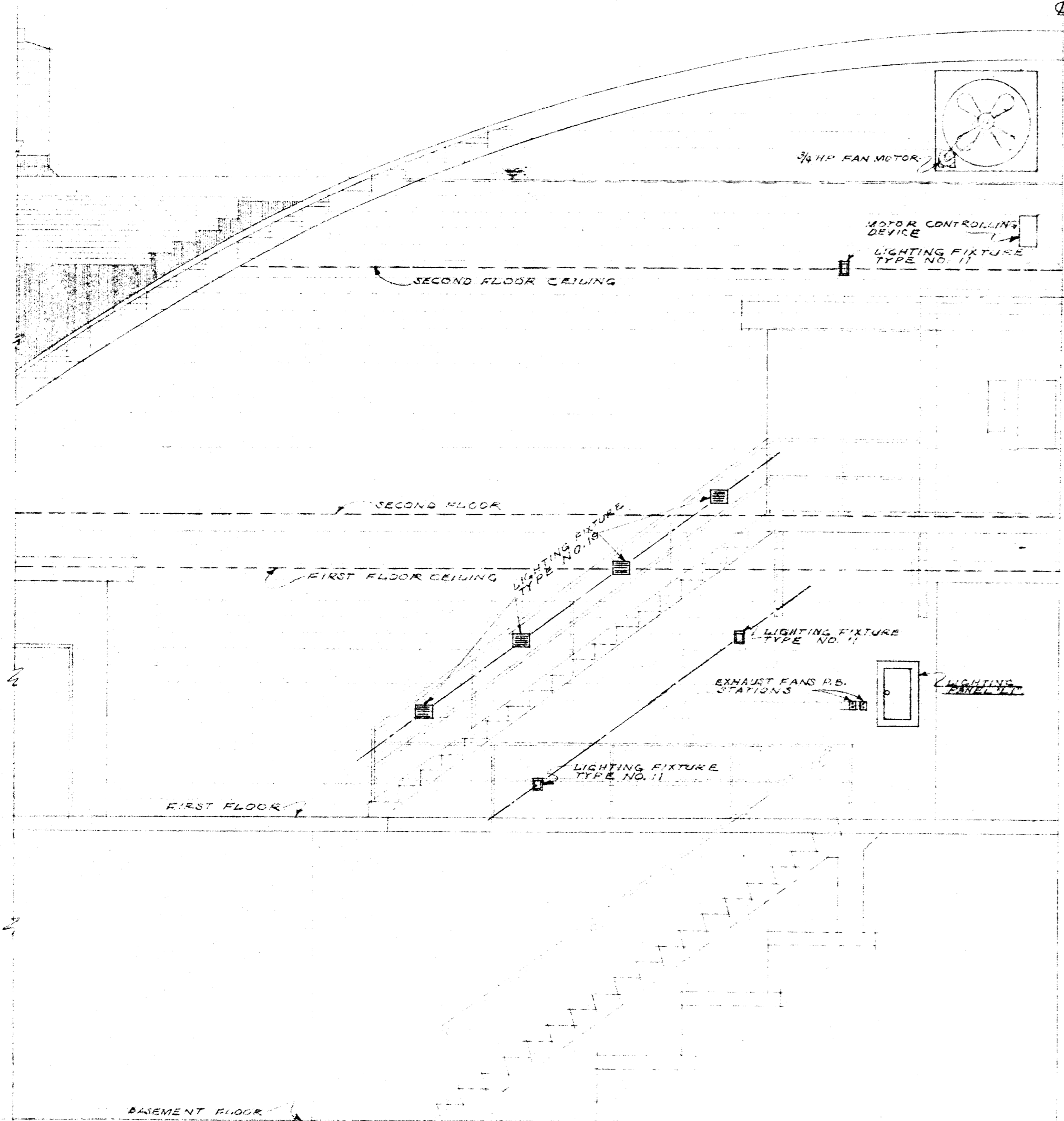

ELEVATION OF ONE-HALF OF NORTH WALL OF DRILL HALL  
SCALE 1/4" = 1'-0"

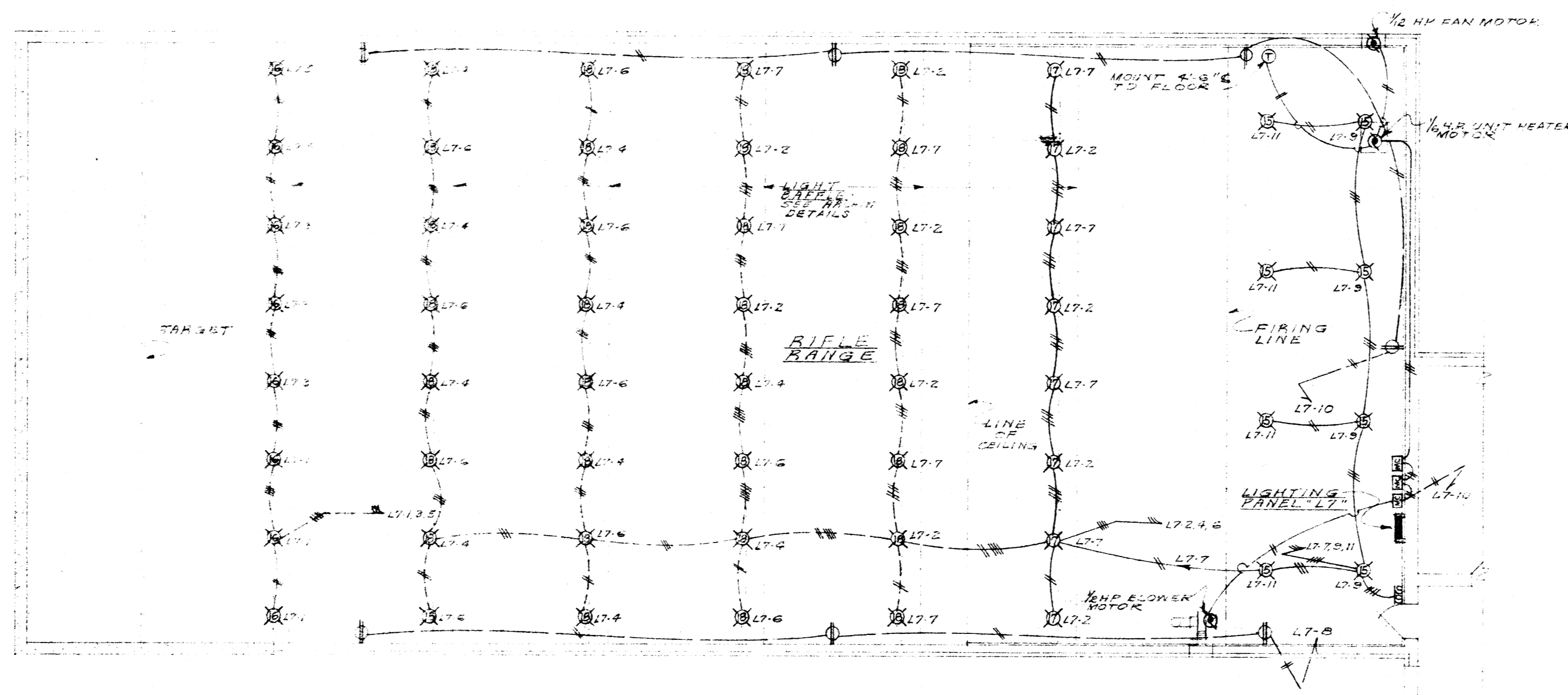

ELECTRICAL FLOOR PLAN OF RIFLE RANGE  
SCALE 1/4" = 1'-0"

PANELBOARD SCHEDULE

PANEL DESIGNATION & LOCATION	CIRCUITS			SWITCH OR BREAKER		FEEDER OR BRANCH CIRCUIT				LOAD		
	DOWN	SPARE	TOTAL	NO. POLES	AMP TRIP RATING	NO.	SIZE	KIND	NO.		SIZE	KIND
MAIN SERVICE BREAKER	1	0	1		LUGS ONLY	3	500R	RHW	2	3/4"	RIG.	FROM OVERHEAD ELECTRIC SERVICE TO DISTRIBUTION PANEL "M"
ENGINE ROOM DISTRIBUTION PANEL "M"	1	0	1		LUGS ONLY	3	500R	RHW	2	3/4"	RIG.	FROM MAIN CIRCUIT BREAKER
	2	2	4	1	50	20	2	12	12	12	TW	TO LIGHTING CTS. L7-1, 2, 3
	1	1	2	1	50	20	2	12	12	12	TW	TO CONY. OUTLET CTS. L7-4
	1	0	1	3	50	20	4	12	12	12	TW	TO BOILER CONTROL CTS. L7-5
	1	0	1	1	50	20	2	12	12	12	TW	TO SUMMER PUMP CTS. L7-6
	1	0	1	3	50	20	3	12	12	12	TW	TO HW CIRC. PUMP CTS. L7-7
	2	0	2	3	225	125	4	4	4	4	RHW	TO LIGHTING PANEL "M"
	1	0	1	3	100	100	4	4	4	4	RHW	"
	1	0	1	3	100	70	4	6	6	6	RHW	"
	1	0	1	3	225	150	4	10	10	10	RHW	"
	1	0	1	3	225	150	4	10	10	10	RHW	"
	1	0	1	3	225	125	4	1	1	1	RHW	"
	1	0	1	3	100	70	4	6	6	6	RHW	"
BASEMENT LIGHTING PANEL "M"	1	0	1	3	225	125	4	2	2	2	RHW	FROM DISTRIBUTION PANEL "M"
	2	2	4	1	50	20	4	12	12	12	TW	TO LIGHTING CTS. L7-1 THRU L7-4
DRILL HALL LIGHTING PANEL "M"	1	0	1		LUGS ONLY	4	2	2	2	2	RHW	FROM DISTRIBUTION PANEL "M"
	11	3	14	1	50	20	2	12	12	12	TW	TO LIGHTING CTS. L7-1 THRU L7-11
	6	2	8	1	50	20	2	12	12	12	TW	TO CONY. OUTLET CTS. L7-12 THRU L7-17
ENTRANCE NO. 3 LIGHTING PANEL "M"	1	0	1		LUGS ONLY	4	6	6	6	6	RHW	FROM DISTRIBUTION PANEL "M"
	3	3	6	1	50	20	2	12	12	12	TW	TO LIGHTING CTS. L7-18 THRU L7-20
	3	1	4	1	50	20	2	12	12	12	TW	TO CONY. OUTLET CTS. L7-21 THRU L7-22
VEHICLE ENTRY LIGHTING PANEL "M"	1	0	1		LUGS ONLY	4	10	10	10	10	RHW	FROM DISTRIBUTION PANEL "M"
	12	4	16	1	50	20	2	12	12	12	TW	TO LIGHTING CTS. L7-1 THRU L7-12
	6	2	8	1	50	20	2	12	12	12	TW	TO CONY. OUTLET CTS. L7-13 THRU L7-17
	1	0	1	4	50	50	2	8	8	8	TW	TO POWER RECEPTACLE CTS. L7-18
ENTRANCE NO. 2 LIGHTING PANEL "M"	1	0	1		LUGS ONLY	4	10	10	10	10	RHW	FROM DISTRIBUTION PANEL "M"
	13	5	18	1	50	20	2	12	12	12	TW	TO LIGHTING CTS. L7-1 THRU L7-13
	12	2	14	1	50	20	2	12	12	12	TW	TO CONY. OUTLET CTS. L7-14 THRU L7-20
CORRIDOR LIGHTING PANEL "M"	1	0	1		LUGS ONLY	4	1	1	1	1	RHW	FROM DISTRIBUTION PANEL "M"
	12	4	16	1	50	20	2	12	12	12	TW	TO LIGHTING CTS. L7-1 THRU L7-12
	8	2	10	1	50	20	2	12	12	12	TW	TO CONY. OUTLET CTS. L7-13 THRU L7-17
	2	0	2	2	50	20	2	12	12	12	TW	TO PAN. CTS. L7-18 & L7-19
ENGINE ROOM LIGHTING PANEL "M"	1	0	1		LUGS ONLY	4	6	6	6	6	RHW	FROM DISTRIBUTION PANEL "M"
	9	2	11	1	50	20	2	12	12	12	TW	TO LIGHTING CTS. L7-1 THRU L7-9, L7-11
	2	2	4	1	50	20	2	12	12	12	TW	TO CONY. OUTLET CTS. L7-12 & L7-10
	1	0	1	1	50	20	2	12	12	12	TW	TO HEATING / VENTILATING CTS. L7-13
RIFLE RANGE LIGHTING PANEL "M"	1	0	1		LUGS ONLY	3	6	6	6	6	TW	FROM LINESIDE OF MAIN ENTRANCE
	2	4	6	1	50	20	2	12	12	12	TW	TO EXIT LIGHTING CTS. L7-1 & L7-2
BASEMENT LIGHTING PANEL "M"	1	0	1		LUGS ONLY	4	6	6	6	6	RHW	FROM DISTRIBUTION PANEL "M"
	9	2	11	1	50	20	2	12	12	12	TW	TO LIGHTING CTS. L7-1 THRU L7-9, L7-11
	2	2	4	1	50	20	2	12	12	12	TW	TO CONY. OUTLET CTS. L7-12 & L7-10
	1	0	1	1	50	20	2	12	12	12	TW	TO HEATING / VENTILATING CTS. L7-13

NOTE: MAIN CIRCUIT BREAKER SHALL BE WESTINGHOUSE TYPE OR APPROVED EQUAL. DISTRIBUTION PANELS SHALL BE WESTINGHOUSE TYPE OR APPROVED EQUAL.

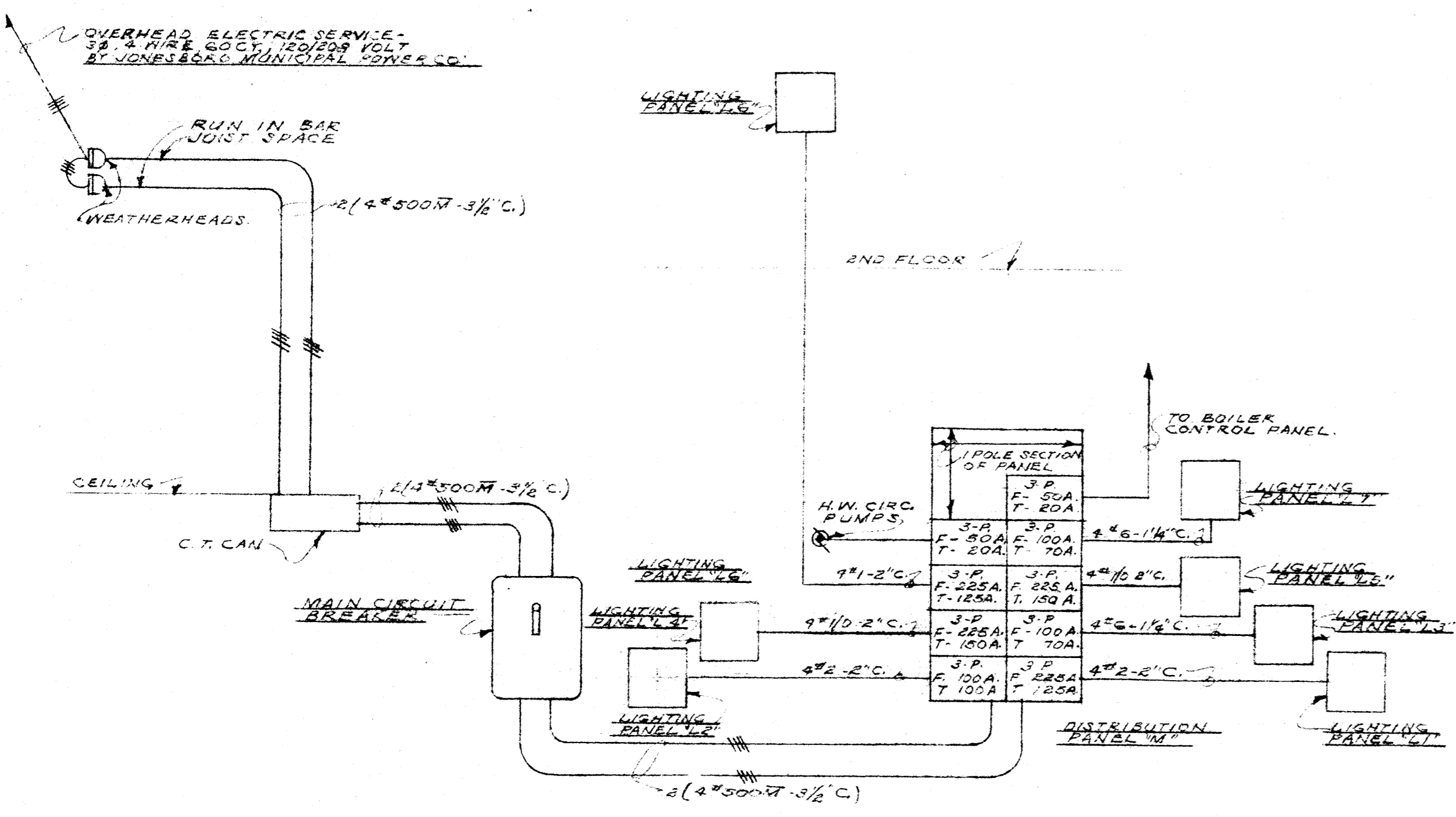

ONE-LINE RISER DIAGRAM  
NOT TO SCALE

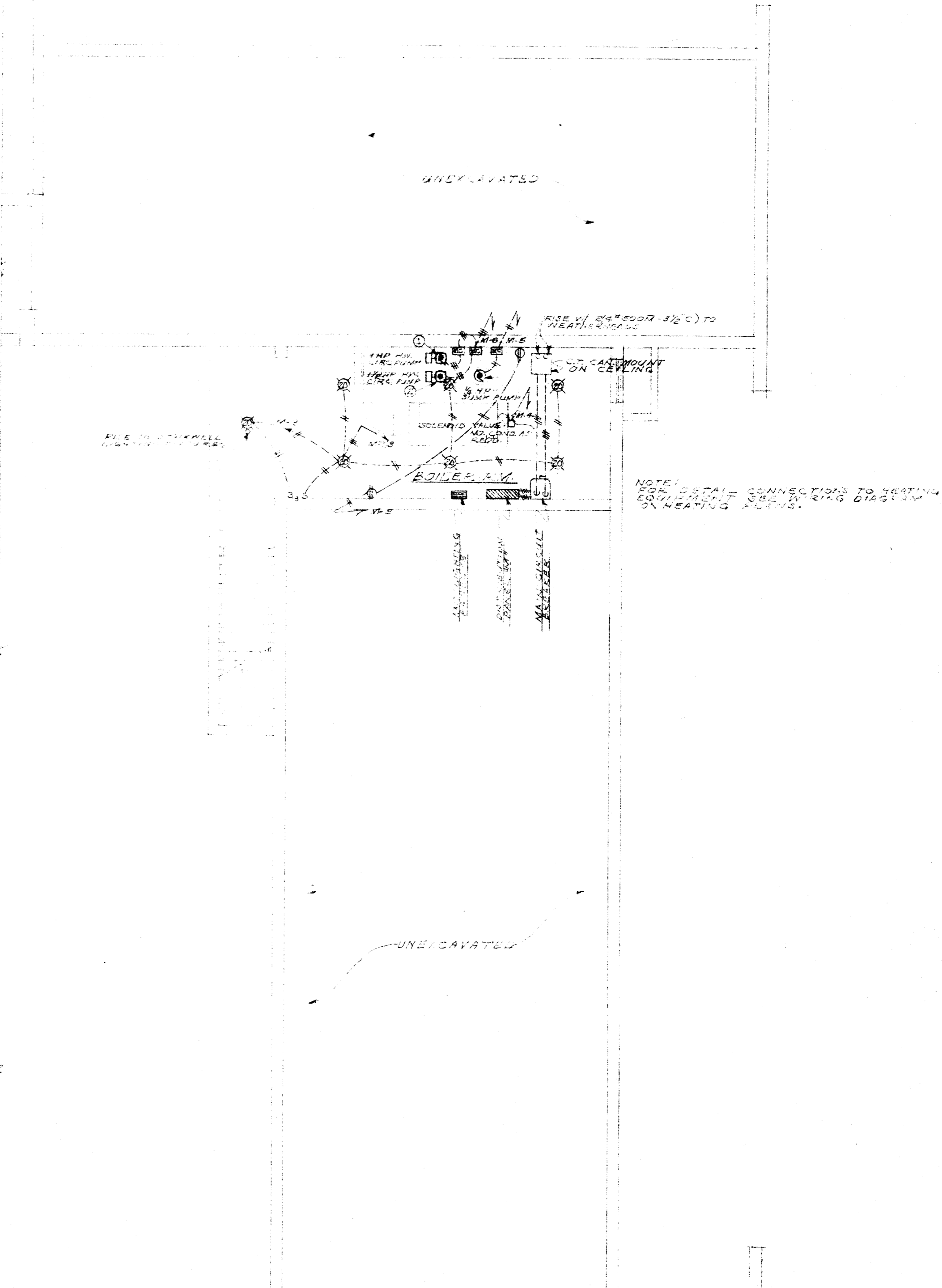

BASEMENT ELECTRICAL FOUNDATION PLAN  
SCALE 1/8" = 1'-0"

DESIGNED BY J.E.S.	DEPARTMENT OF THE ARMY & THE AIR FORCE NATIONAL GUARD BUREAU WASHINGTON, D.C.	DATE 8-30-1966
DRAWN BY J.E.S.	ARMORY FOR 327TH AAA (AW) BN. ARKANSAS NATIONAL GUARD	SHEET E-1
REVIEWED BY J.E.S.	ARKANSAS STATE COLLEGE ... JONESBORO, ARKANSAS	
CONTRACT NO. 17082	SLAHER, A. STUBBINS & ASSOCIATES ARCHITECT 817 EAST WASHINGTON AVENUE JONESBORO, ARKANSAS	

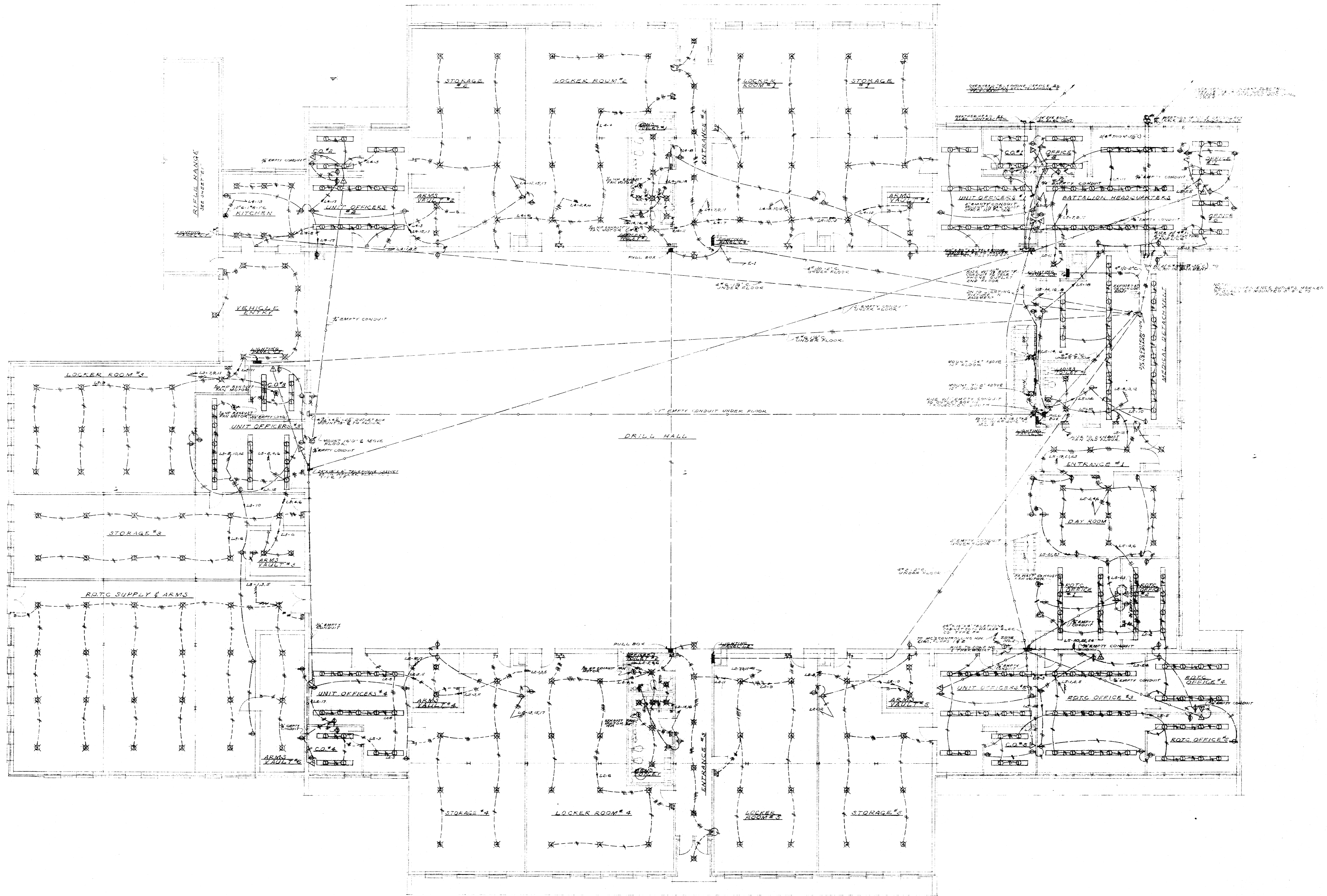

ELECTRICAL  
 FIRST FLOOR PLAN  
 SCALE 1/8" = 1'-0"



REFER TO ARCHITECTURAL AND STRUCTURAL DRAWINGS FOR  
 DIMENSIONS AND FINISHES, AND ALL DIMENSIONS, ETC.

DRAWN BY J.P.P. 2-25	DEPARTMENTS OF THE ARMY & THE AIR FORCE NATIONAL GUARD BUREAU WASHINGTON, D. C.	DATE 12-16-1976
CHECKED BY J.P.P.	ALDRY FOR 327TH AAA (AW) BN. ARKANSAS NATIONAL GUARD ARKANSAS STATE COLLEGE ... JONESBORO, ARKANSAS	SHEET E-2
ADVISED	ELMER A. STUCK & ASSOCIATES ARCHITECT 217 EAST WASHINGTON AVENUE JONESBORO, ARKANSAS	
CORA. NO. 170-76		



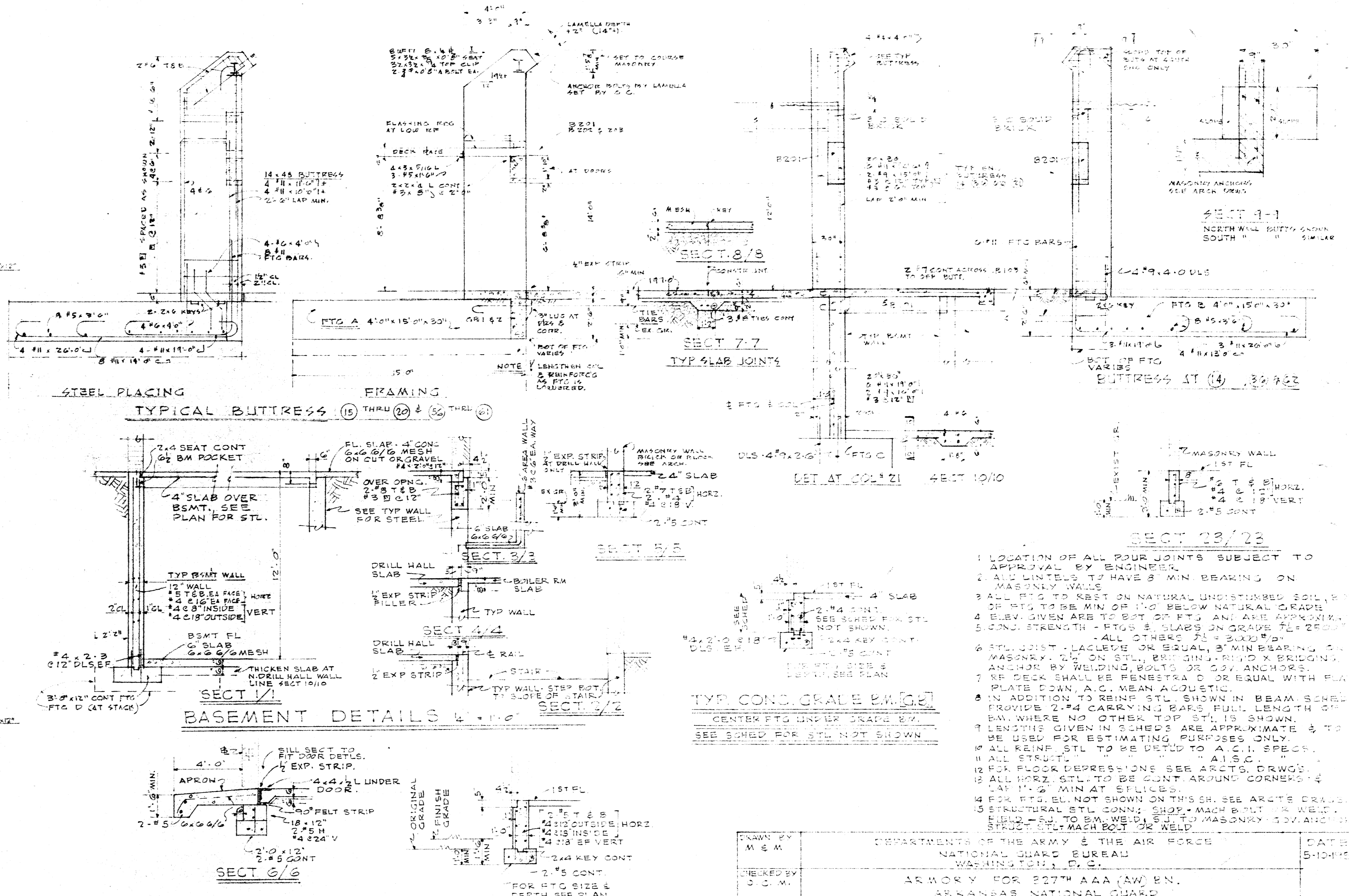
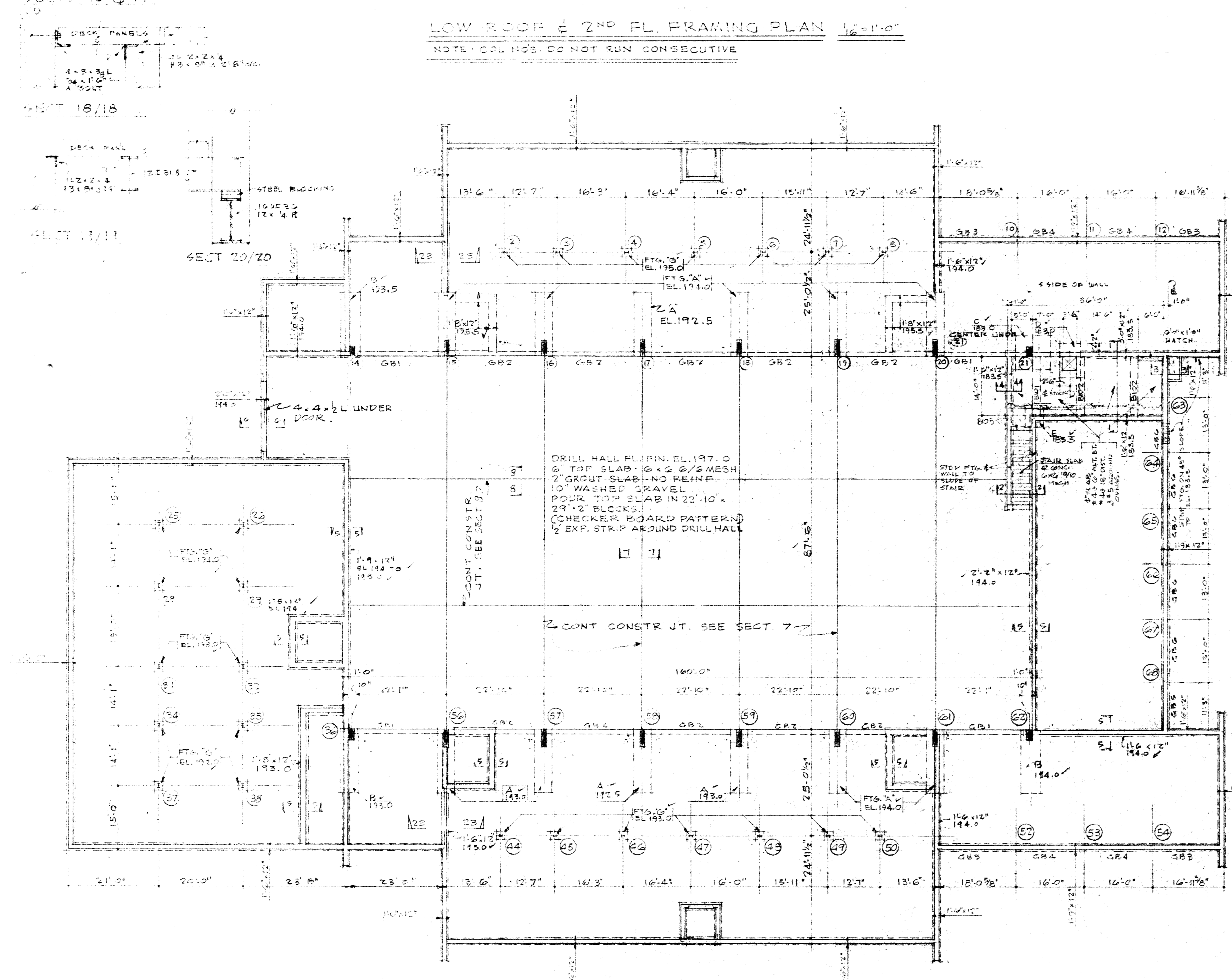
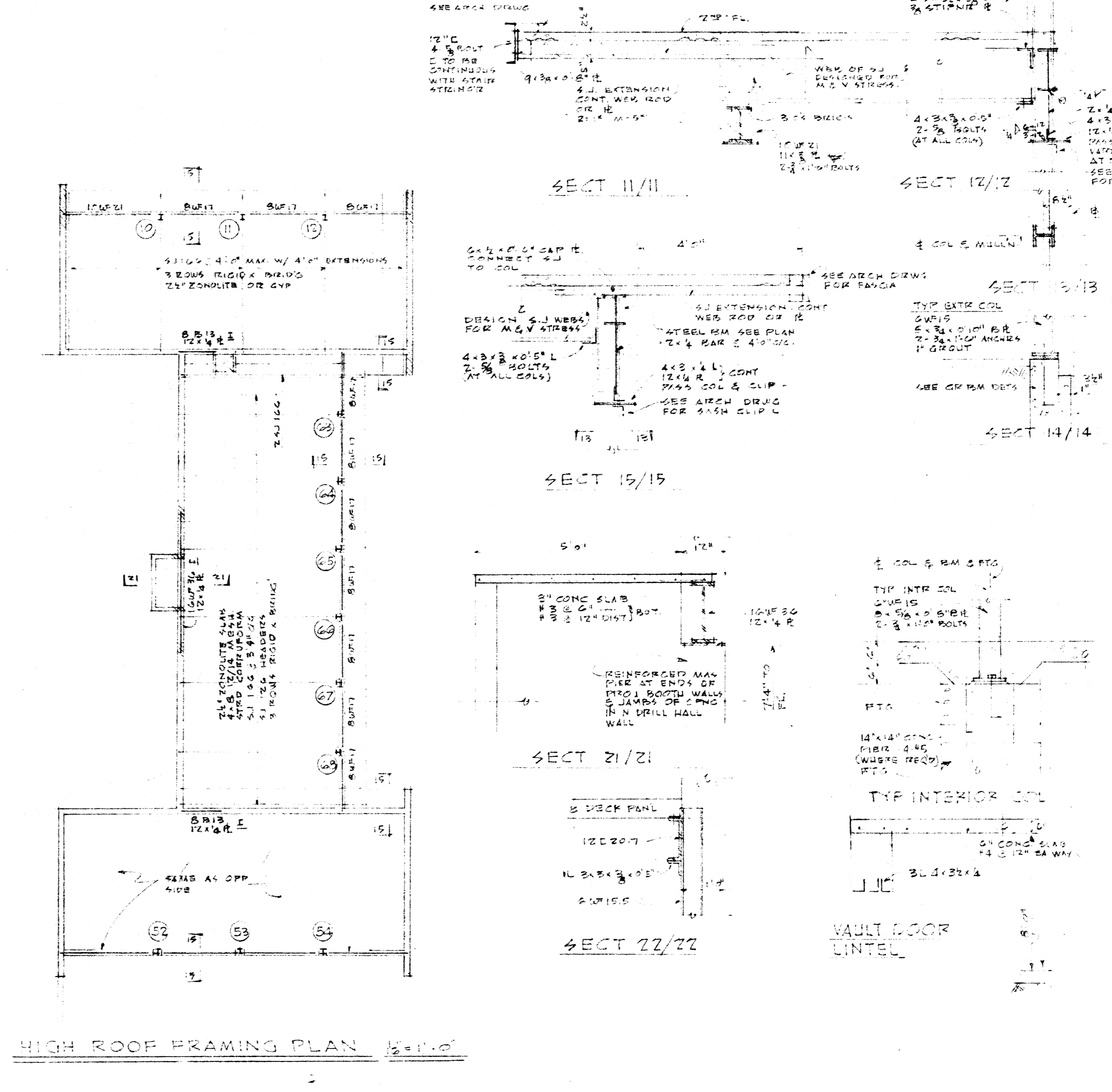
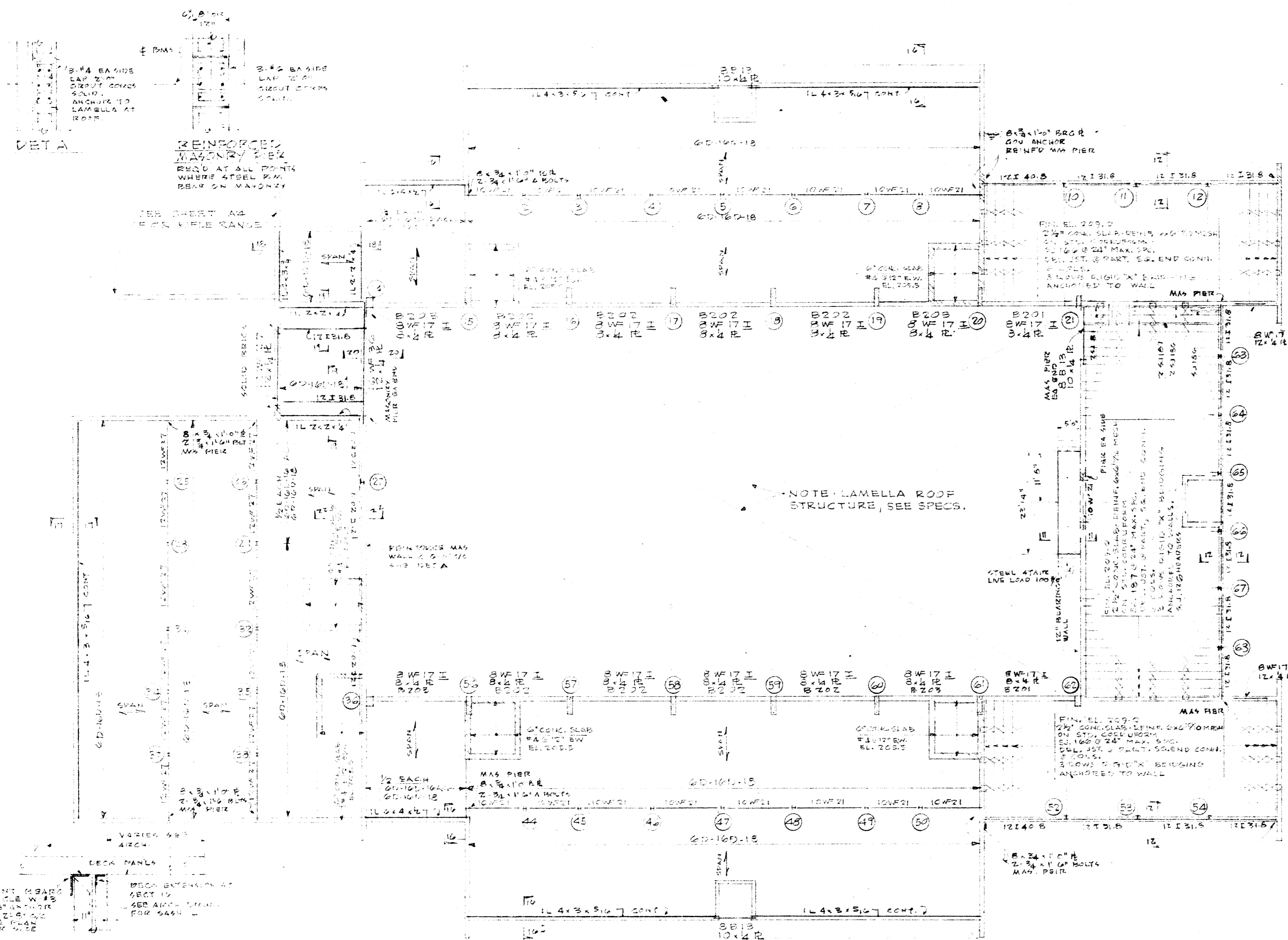

MARK	SIZE	NO.	LENGTH	TYPE	REMARKS
A	12" x 30"	2	12'-0"	BT	TOP
B	12" x 30"	2	12'-0"	BT	TOP
C	12" x 30"	2	12'-0"	BT	TOP
D	12" x 30"	2	12'-0"	BT	TOP
E	12" x 30"	2	12'-0"	BT	TOP
F	12" x 30"	2	12'-0"	BT	TOP

MARK	SIZE	NO.	LENGTH	TYPE	REMARKS
OB1	12" x 30"	2	12'-0"	BT	TOP
OB2	12" x 30"	2	12'-0"	BT	TOP
OB3	12" x 30"	2	12'-0"	BT	TOP
OB4	12" x 30"	2	12'-0"	BT	TOP
OB5	12" x 30"	2	12'-0"	BT	TOP
OB6	12" x 30"	2	12'-0"	BT	TOP
OB7	12" x 30"	2	12'-0"	BT	TOP
OB8	12" x 30"	2	12'-0"	BT	TOP
OB9	12" x 30"	2	12'-0"	BT	TOP
OB10	12" x 30"	2	12'-0"	BT	TOP
OB11	12" x 30"	2	12'-0"	BT	TOP
OB12	12" x 30"	2	12'-0"	BT	TOP
OB13	12" x 30"	2	12'-0"	BT	TOP
OB14	12" x 30"	2	12'-0"	BT	TOP
OB15	12" x 30"	2	12'-0"	BT	TOP
OB16	12" x 30"	2	12'-0"	BT	TOP
OB17	12" x 30"	2	12'-0"	BT	TOP
OB18	12" x 30"	2	12'-0"	BT	TOP
OB19	12" x 30"	2	12'-0"	BT	TOP
OB20	12" x 30"	2	12'-0"	BT	TOP
OB21	12" x 30"	2	12'-0"	BT	TOP
OB22	12" x 30"	2	12'-0"	BT	TOP
OB23	12" x 30"	2	12'-0"	BT	TOP
OB24	12" x 30"	2	12'-0"	BT	TOP
OB25	12" x 30"	2	12'-0"	BT	TOP
OB26	12" x 30"	2	12'-0"	BT	TOP
OB27	12" x 30"	2	12'-0"	BT	TOP
OB28	12" x 30"	2	12'-0"	BT	TOP
OB29	12" x 30"	2	12'-0"	BT	TOP
OB30	12" x 30"	2	12'-0"	BT	TOP

DESIGNED BY	MERRILL E. MANN	DATE	5-11-28
CHECKED BY	J. C. M.		
APPROVED BY			
CONTRACT NO.	1708		
PROJECT NO.	1708		
CLIENT	DEPARTMENT OF THE ARMY & THE AIR FORCE NATIONAL GUARD BUREAU WARREN, MISSOURI, U.S.A.		
LOCATION	ARMORY FOR 227TH AAA (AW) BN. ARKANSAS NATIONAL GUARD ARKANSAS STATE COLLEGE & JONESBORO, ARKANSAS		
ARCHITECT	ELMER A. STUCK & ASSOCIATES 17 EAST WASHINGTON AVENUE JONESBORO, ARKANSAS		