cover image
1/4" = 1'-0"

NYIT COLLEGE OF OSTEOPATHIC MEDICINE AT ASU-J

WILSON HALL RENOVATION FOR NYIT-COM

10/26/2015 4:56:17 PM A360://NYIT College of Osteopathic Medicine at ASU-J/1531.00_Central_R15.rvt

DESIGNGROUP
ARCHITECT
© 2014 DESIGNGROUP, INC.

515 E. MAIN STREET D// 614 255.0515
COLUMBUS, OH 43215 F// 614 255.1515

A M R
ARCHITECTS INC.

100 RIVER MARKET AVE. D// 501 375.0378
SUITE 301 F// 501 375.6601
LITTLE ROCK, AR 72201

ARCHITECT OF RECORD

REG. ARCHITECT NO. 1717 A·M·R ARCHITECTS, INC. ARKANSAS

Pettit & Pettit
Consulting Engineers
Heritage West Building, Suite 400
201 West Markham Street
Little Rock, AR 72201
501.374.3721 - pettit@pettitinc.com

MECHANICAL & ELECTRICAL ENGINEER

ENGINEERING CONSULTANTS, INC

401 W. CAPITOL AVE., D// 501 376.3752
SUITE 305 F// 501 376.7314
LITTLE ROCK, AR 72201

STRUCTURAL ENGINEER

CLARK CONTRACTORS

15825 CANTRELL RD. D// 501 868.3133
LITTLE ROCK, AR 72223

CONSTRUCTION MANAGER

#	DATE	DESCRIPTION

CLIENT

NYIT COLLEGE OF OSTEOPATHIC MEDICINE AT ASU-J

WILSON HALL RENOVATION FOR NYIT-COM

2405 Aggie Way
Jonesboro, AR 72467

COVER

commission no. 1531.00
scale: 1/4" = 1'-0"
date: 08-19-2015
revised:

CV

CALLOUT, SECTION OR DETAIL NUMBER
SHEET NUMBER
SECTION OR DETAIL NUMBER
SHEET NUMBER
ELEVATION NUMBER
SHEET NUMBER
NEW COLUMN LINE
EXISTING COLUMN LINE
View Name 1 / 1/8" = 1'-0" / A101
DRAWING NUMBER
SHEET NUMBER
NEW DOOR
DOOR NUMBER
NEW DOOR IN EXISTING FRAME
DOOR NUMBER
EXISTING DOOR
DOOR NUMBER
20 R @ 7 1/2" STAIR TAG
SIZE 1.1 CODED NOTE
1 CODED NOTE DEMO
P9A PARTITION TYPE
X WINDOW TYPE
WALL FINISH TYPE
T-1 TOILET ACCESSORY
ROOM NAME / 1000 / 150 SF — ROOM NAME, ROOM NUMBER, ROOM AREA
FEC FIRE EXTINGUISHER CABINET
FE FIRE EXTINGUISHER
INSULATED WALL
EXISTING TO REMAIN
EXISTING TO BE REMOVED

BL	BASELINE
BLDG	BUILDING
BLK	BLOCK
BLKG	BLOCKING
BOT	BOTTOM
BSMT	BASEMENT
BUR	BUILT-UP ROOF
CA	COMMISSIONING AGENT
CB	CATCH BASIN
C/C	CENTER TO CENTER
CER	CERAMIC
CG	CORNER GUARD
CHFR	CHAMFER
CI	CAST IRON
CJ	CONSTRUCTION JOINT
CL	CENTER LINE
CLG	CEILING
CLJ	CONTROL JOINT
CLR	CLEAR
CMU	CONCRETE MASONRY UNIT
CO	CLEANOUT
COL	COLUMN
COMB	COMBINATION
CONC	CONCRETE
CONSTR	CONSTRUCTION
CONT	CONTINUOUS(ATION)
CONTR	CONTRACT(OR)
CPT	CARPET
CT	CERAMIC TILE
CW	CASEWORK
CxA	COMMISSIONING AUTHORITY
DEMO	DEMOLITION
DEPT	DEPARTMENT
DET	DETAIL
DF	DRINKING FOUNTAIN
DIAM	DIAMETER
DIM	DIMENSION
DN	DOWN
DS	DOWNSPOUT
DWG	DRAWING
DWL	DOWEL
EA	EACH
EC	ELECTRICAL CONTRACTOR
EXH FAN	EXHAUST FAN
EXH GR	EXHAUST GRILLE
EIFS	EXTERIOR INSULATION AND FINISH SYSTEMS (SYNTHETIC STUCCO)
EL	ELEVATION (FLOOR)
ELEC	ELECTRIC(AL)
ELEV	ELEVATOR
EMER	EMERGENCY
EP	ELECTRICAL PANEL
EQ	EQUAL
EQL SP	EQUAL SPACE(D)(S)
EQUIP	EQUIPMENT
ETR	EXISTING TO REMAIN
EWC	ELECTRIC WATER COOLER
EXH	EXHAUST
EXH REG	EXHAUST REGISTER

FLR	FLOOR
FRT	FIRE RETARDANT TREAT(ED/MENT)
FRTW	FIRE RETARDANT TREATED WOOD
FS	FULL SIZE
FTG	FOOTING
FV	FIELD VERIFY
G	GUTTER (PAVEMENT)
GA	GAGE OR GAUGE
GALV	GALVANIZED
GC	GENERAL CONTRACT(OR)
GCPC	GLASS CLAD POLYCARBONATE
GL	GLASS
GYP BD	GYPSUM BOARD
HB	HOSE BIBB
HC	HOLLOW CORE
HDWD	HARDWOOD
HDWR	HARDWARE
HGT	HEIGHT
HM	HOLLOW METAL
HNDRL	HANDRAIL
HORIZ	HORIZONTAL
ID	INSIDE DIAMETER
INSUL	INSULATION
INV	INVERT (ELEVATION)
JST	JOIST
JT	JOINT
LAV	LAVATORY
MAS	MASONRY
MATL	MATERIAL(S)
MAX	MAXIMUM
MC	MECHANICAL CONTRACT(OR)
MDF	MEDIUM DENSITY FIBERBOARD
MECH	MECHANICAL
MET	METAL
MFR	MANUFACTURE(R)
MH	MANHOLE
MIN	MINIMUM
MISC	MISCELLANEOUS
MO	MASONRY OPENING
MRTW	MOISTURE RESISTANT TREATED WOOD
MS	METAL STUDS
MTG	MOUNTING
MW	MILLWORK
N	NORTH (DIRECTION)
NA	NOT APPLICABLE
NIC	NOT IN CONTRACT
NTS	NOT TO SCALE
OA	OUTSIDE AIR
OBC	OHIO BUILDING CODE
OC	ON CENTER
OD	OUTSIDE DIAMETER
O/O	OUT TO OUT
OPNG	OPENING
OPP	OPPOSITE
PC	PLUMBING CONTRACTOR
PIVI	POINT OF VERTICAL INTERSECTION (FOR VERTICAL CURVE)
PL	PROPERTY LINE

RA	RETURN AIR
RAD	RADIUS
RA GR	RETURN AIR GRILLE
RD	ROOF DRAIN
REF	REFRIGERATOR
REINF	REINFORCED(ING)
REQD	REQUIRED
RE REG	RETURN AIR REGISTER
REV	REVISION(S) OR REVISED
RH	RIGHT HAND
RM	ROOM
RO	ROUGH OPENING
ROW	RIGHT OF WAY
SA	SUPPLY AIR
SAN	SANITARY (SEWER)
SC	SOLID CORE
SCHED	SCHEDULE
SD	SUPPLY DIFFUSER
SHT	SHEET
SIM	SIMILAR
SPEC	SPECIFICATION(S)
SST	STAINLESS STEEL
ST	STREET
STA	STATION
STD	STANDARD
STL	STEEL
STM	STORM (SEWER)
STOR	STORAGE
STRUCT	STRUCTURAL
SUP REG	SUPPLY REGISTER
T	TREAD
T & G	TONGUE & GROOVE
TC	TOP OF CURB
TEL	TELEPHONE
THK	THICKNESS
TMAS	TOP OF MASONRY
TOC	TOP OF CASTING
TPH	TOILET PAPER HOLDER
TST	TOP OF STEEL
TSTAT	THERMOSTAT
TW	TOP OF WALL
TYP	TYPICAL
UE	UNDERGROUND ELECTRIC
UH	UNIT HEATER
UL	UNDERWRITER LABORATORIES
UNO	UNLESS NOTED OTHERWISE
VCT	VINYL COMPOSITION TILE
VERT	VERTICAL
VEST	VESTIBULE
VIN	VINYL
W	WATER (SERVICE LINE)
W/	WITH
WC	WATER CLOSET
WCO	WALL CLEANOUT
WD	WOOD
W HTR	WATER HEATER
W/O	WITHOUT
WP	WORKING POINT
WT	WEIGHT
WWF	WELDED WIRE FABRIC

materials

ACOUSTICAL TILE
ASPHALT
BATT INSULATION
BRICK
CERAMIC TILE
C.M.U.
CONCRETE
EARTH
FIREPROOFING
FIRESAFING
GRAVEL
GROUT
GYPSUM BOARD
INSULATED PANEL
LIMESTONE
METAL
PARTICLE BOARD
PLYWOOD
RIGID INSULATION
SEMI-RIGID INSULATION
SOLID SURFACE
STONE
STUCCO
TERRAZZO
WOOD (BLOCKING)
WOOD (FINISH)
WOOD (ROUGH)

A0-8	FOURTH FLOOR DEMO RCP			
A1-1co.	FIRST FLOOR CALLOUT PLAN	6	10/19/2015	ASI-6
A1-1dim.	FIRST FLOOR DIMENSION PLAN	6	10/19/2015	ASI-6
A1-2co.	SECOND FLOOR CALLOUT PLAN	6	10/19/2015	ASI-6
A1-2dim.	SECOND FLOOR DIMENSION PLAN	6	10/19/2015	ASI-6
A1-3co.	THIRD FLOOR CALLOUT PLAN	3	10/14/2015	ASI-5
A1-3dim.	THIRD FLOOR DIMENSION PLAN	3	10/14/2015	ASI-5
A1-4co.	FOURTH FLOOR CALLOUT PLAN	3	10/14/2015	ASI-5
A1-4dim.	FOURTH FLOOR DIMENSION PLAN	3	10/14/2015	ASI-5
A1-5	SITE & ROOF PLAN	2	09.18.2015	ASI-2
A2-1	FIRST FLOOR REFLECTED CEILING PLAN	2	09.18.2015	ASI-2
A2-2	SECOND FLOOR REFLECTED CEILING PLAN	2	09.18.2015	ASI-2
A2-3	THIRD FLOOR REFLECTED CEILING PLAN	2	09.18.2015	ASI-2
A2-4	FOURTH FLOOR REFLECTED CEILING PLAN	2	09.18.2015	ASI-2
A2-5	CEILING DETAILS			
A5-1	DETAILS			
A7-1	PARTITION TYPES AND DETAILS	2	09.18.2015	ASI-2
A7-2	PARTITION TERMINATION DETAILS			
A8-1	DOOR AND HARDWARE SCHEDULE	2	09.18.2015	ASI-2
A8-2	DOOR FRAME DETAILS			
A8-3	DOOR FRAME DETAILS - INT - GYP			
A9-1	INTERIOR ELEVATION LEGEND	2	09.18.2015	ASI-2
A9-2	ENLARGED PLANS & INTERIOR ELEVATIONS			
A9-3	ENLARGED PLANS & INTERIOR ELEVATIONS	3	10/14/2015	ASI-3
A9-4	ENLARGED PLANS & INTERIOR ELEVATIONS	2	09.18.2015	ASI-2
A9-5	ENLARGED PLANS & INTERIOR ELEVATIONS	2	09.18.2015	ASI-2
A9-6	ENLARGED PLANS & INTERIOR ELEVATIONS			
A9-7	ENLARGED PLANS & INTERIOR ELEVATIONS			
A9-8	ENLARGED PLANS & INTERIOR ELEVATIONS			
A9-9	ENLARGED PLANS & INTERIOR ELEVATIONS	2	09.18.2015	ASI-2
A9-10	ENLARGED PLANS & INTERIOR ELEVATIONS			
A9-11	ENLARGED PLANS & INTERIOR ELEVATIONS			
A9-13	INTERIOR DETAILS	2	09.18.2015	ASI-2
A9-14	INTERIOR DETAILS			
A10-0A	ROOM FINISH SCHEDULE AND LEGENDS FLOORS 1 & 2			
A10-0B	ROOM FINISH SCHEDULE AND LEGENDS FLOORS 3 & 4			
A10-1A	FIRST FLOOR - FLOOR FINISH PLAN			
A10-1B	FIRST FLOOR - WALL FINISH PLAN			
A10-2A	SECOND FLOOR - FLOOR FINISH PLAN	2	09.18.2015	ASI-2
A10-2B	SECOND FLOOR - WALL FINISH PLAN			
A10-3A	THIRD FLOOR - FLOOR FINISH PLAN			
A10-3B	THIRD FLOOR - WALL FINISH PLAN			
A10-4A	FOURTH FLOOR - FLOOR FINISH PLAN			
A10-4B	FOURTH FLOOR - WALL FINISH PLAN			
A10-5	ENLARGED FINISH PLANS AND DETAILS	2	09.18.2015	ASI-2
A11-1	MEDICAL EQUIPMENT FIRST FLOOR			
A11-2	MEDICAL EQUIPMENT SECOND FLOOR			
A11-3	MEDICAL EQUIPMENT THIRD FLOOR			
A11-4	MEDICAL EQUIPMENT FOURTH FLOOR			
A12-1	FIRST FLOOR FURNITURE PLAN			
A12-2	SECOND FLOOR FURNITURE PLAN			
A12-3	THIRD FLOOR FURNITURE PLAN			
A12-4	FOURTH FLOOR FURNITURE PLAN			
ASI-1.A2	Unnamed			
ASI-1.A3	Unnamed			
C-1	GRADING AND DRAINAGE PLAN			
CV	COVER			
DG-12	Data_Departmental Area Plan			
E0-0	GENERAL NOTES AND LEGENDS - ELECTRICAL			
E0-1	FIRST FLOOR DEMOLITION PLAN - ELECTRICAL			
E0-2	SECOND FLOOR DEMOLITION PLAN - ELECTRICAL			
E0-3	THIRD FLOOR DEMOLITION PLAN - ELECTRICAL			
E0-4	FOURTH FLOOR DEMOLITION PLAN - ELECTRICAL			
E1-0	SITE PLAN - ELECTRICAL			
E1-1	FIRST FLOOR RCP - LIGHTING			
E1-2	SECOND FLOOR RCP - LIGHTING			
E1-3	THIRD FLOOR RCP - LIGHTING			
E1-4	FOURTH FLOOR RCP - LIGHTING			
E2-1	FIRST FLOOR PLAN - POWER & DATA			
E2-2	SECOND FLOOR PLAN - POWER& DATA			
E2-3	THIRD FLOOR PLAN - POWER & DATA			
E2-4	FOURTH FLOOR PLAN - POWER & DATA			
E3-1	FIRST FLOOR RCP - FIRE ALARM			
E3-2	SECOND FLOOR RCP - FIRE ALARM			
E3-3	THIRD FLOOR RCP - FIRE ALARM			
E3-4	FOURTH FLOOR RCP - FIRE ALARM			
E5-1	ELECTRICAL DETAILS			
E5-2	ELECTRICAL RISER DIAGRAMS			
E5-3	ELECTRICAL RISER DIAGRAMS			
E5-4	ELECTRICAL RISER DIAGRAMS			
E6-1	ELECTRICAL SCHEDULES			
E6-2	ELECTRICAL SCHEDULES			
FP0-0	FIRE PROTECTION GENERAL NOTES AND LEGENDS			
FP1-1	1ST FLOOR PLAN - FIRE PROTECTION			
FP1-2	2ND FLOOR PLAN - FIRE PROTECTION			
FP1-3	3RD FLOOR PLAN - FIRE PROTECTION			
FP1-4	4TH FLOOR PLAN - FIRE PROTECTION			
FP2-1	FIRE PROTECTION DETAILS			
FP2-2	FIRE PROTECTION SECTIONS			
IS	INDEX SHEET			
M0-1	FIRST FLOOR DEMOLITION PLAN - HVAC			
M0-2	SECOND FLOOR DEMOLITION PLAN - HVAC			
M0-3	THIRD FLOOR DEMO PLAN - HVAC			
M0-4	FOURTH FLOOR DEMOLITION PLAN - HVAC			
M1-1	FIRST FLOOR PLAN - HVAC			
M1-2	SECOND FLOOR PLAN - HVAC			
M1-3	THIRD FLOOR PLAN - HVAC			
M1-4	FOURTH FLOOR PLAN - HVAC			
M2-1	HVAC DETAILS			
M2-2	HVAC DETAILS			
M3-1	HVAC SCHEDULES			
M4-1	HVAC CONTROLS			
M4-2	HVAC CONTROLS			
P0-0	PLUMBING GENERAL NOTES AND LEGENDS			
P0-1	1ST FLOOR DEMOLITION PLAN - PLUMBING			
P0-2	2ND FLOOR DEMOLITION PLAN - PLUMBING			
P0-3	3RD FLOOR DEMOLITION PLAN - PLUMBING			
P0-4	4TH FLOOR DEMOLITION PLAN - PLUMBING			
P1-1	1ST FLOOR PLAN - PLUMBING			
P1-2	2ND FLOOR PLAN - PLUMBING			
P1-3	3RD FLOOR PLAN - PLUMBING			
P1-4	4TH FLOOR PLAN - PLUMBING			
P1-5	ROOF PLAN - PLUMBING			
P1-6	ENLARGED PLANS - PLUMBING			
P2-1	PLUMBING DETAILS			
P2-2	PLUMBING DETAILS			
P3-1	PLUMBING RISERS			

location map

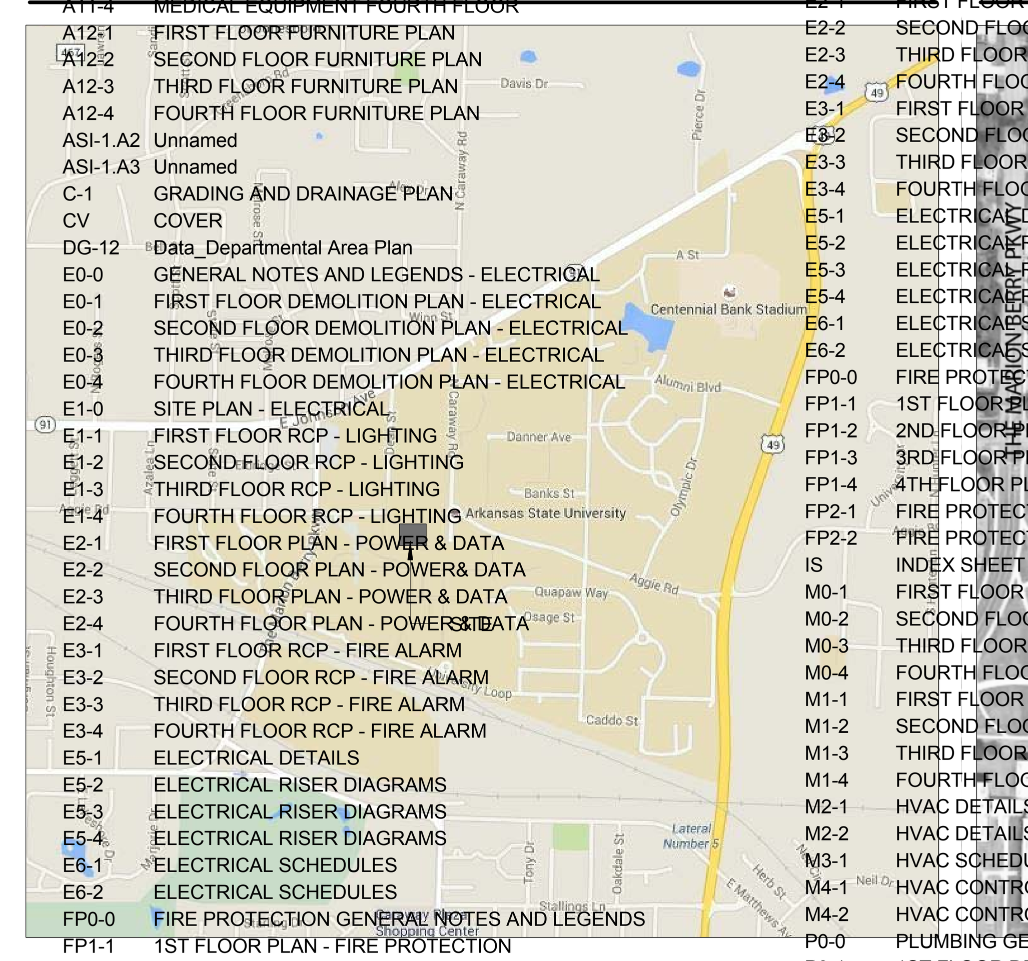

vicinity map

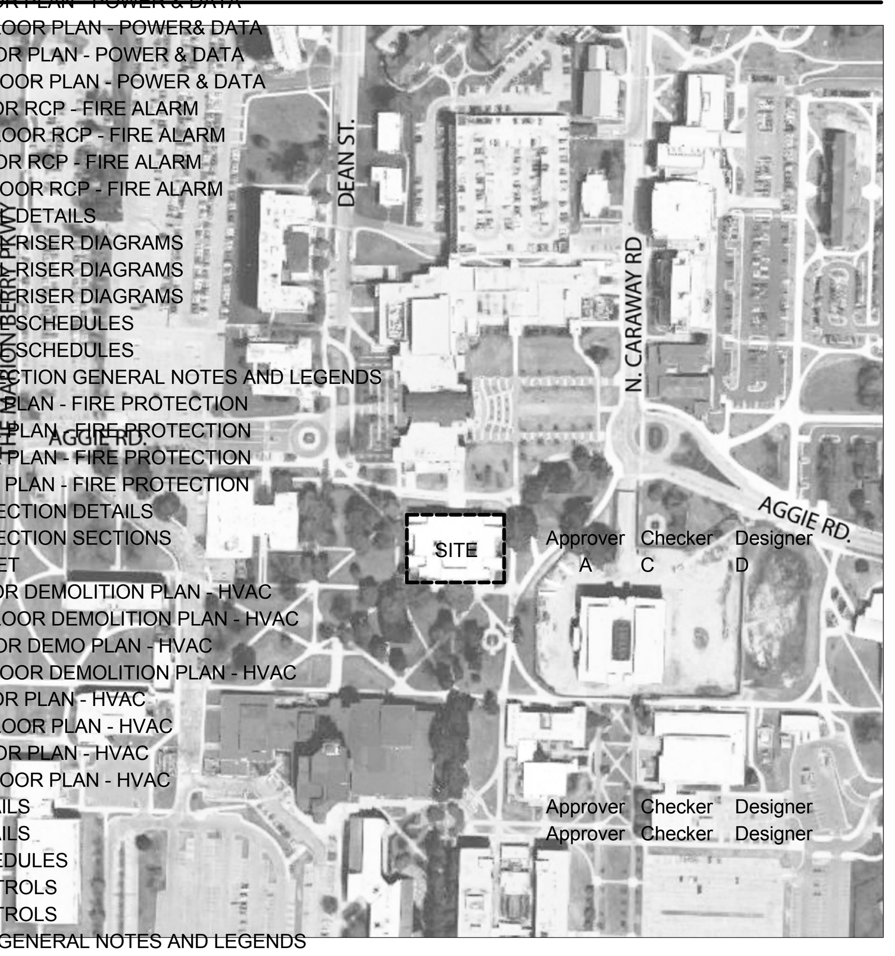

A1-1co.	FIRST FLOOR CALLOUT PLAN	A	C	D
A1-1dim.	FIRST FLOOR DIMENSION PLAN	A	C	D
A1-2co.	SECOND FLOOR CALLOUT PLAN	A	C	D
A1-2dim.	SECOND FLOOR DIMENSION PLAN	Approver	Checker	Designer
A1-3co.	THIRD FLOOR CALLOUT PLAN	A	C	D
A1-3dim.	THIRD FLOOR DIMENSION PLAN	Approver	Checker	Designer
A1-4co.	FOURTH FLOOR CALLOUT PLAN	Approver	Checker	Designer
A1-4dim.	FOURTH FLOOR DIMENSION PLAN	Approver	Checker	Designer
A1-5	SITE & ROOF PLAN	A	C	D
A2-1	FIRST FLOOR REFLECTED CEILING PLAN	A	C	D
A2-2	SECOND FLOOR REFLECTED CEILING PLAN	A	C	D
A2-3	THIRD FLOOR REFLECTED CEILING PLAN	A	C	D
A2-4	FOURTH FLOOR REFLECTED CEILING PLAN	Approver	Checker	Designer
A2-5	CEILING DETAILS	Approver	Checker	Designer
A5-1	DETAILS	A	C	D
A7-1	PARTITION TYPES AND DETAILS	A	C	D
A7-2	PARTITION TERMINATION DETAILS	Approver	Checker	Designer
A8-1	DOOR AND HARDWARE SCHEDULE	A	C	D
A8-2	DOOR FRAME DETAILS	Approver	Checker	Designer
A8-3	DOOR FRAME DETAILS - INT - GYP	Approver	Checker	Designer
A9-1	INTERIOR ELEVATION LEGEND	A	C	D
A9-2	ENLARGED PLANS & INTERIOR ELEVATIONS	Approver	Checker	Designer
A9-3	ENLARGED PLANS & INTERIOR ELEVATIONS	Approver	Checker	Designer
A9-4	ENLARGED PLANS & INTERIOR ELEVATIONS	Approver	Checker	Designer
A9-5	ENLARGED PLANS & INTERIOR ELEVATIONS	Approver	Checker	Designer
A9-6	ENLARGED PLANS & INTERIOR ELEVATIONS	Approver	Checker	Designer
A9-7	ENLARGED PLANS & INTERIOR ELEVATIONS	Approver	Checker	Designer
A9-8	ENLARGED PLANS & INTERIOR ELEVATIONS	Approver	Checker	Designer
A9-9	ENLARGED PLANS & INTERIOR ELEVATIONS	Approver	Checker	Designer
A9-10	ENLARGED PLANS & INTERIOR ELEVATIONS	Approver	Checker	Designer
A9-11	ENLARGED PLANS & INTERIOR ELEVATIONS	Approver	Checker	Designer
A9-13	INTERIOR DETAILS	A	C	D
A9-14	INTERIOR DETAILS	Approver	Checker	Designer
A10-0A	ROOM FINISH SCHEDULE AND LEGENDS FLOORS 1 & 2	A	C	D
A10-0B	ROOM FINISH SCHEDULE AND LEGENDS FLOORS 3 & 4	Approver	Checker	Designer
A10-1A	FIRST FLOOR - FLOOR FINISH PLAN	A	C	D
A10-1B	FIRST FLOOR - WALL FINISH PLAN	Approver	Checker	Designer
A10-2A	SECOND FLOOR - FLOOR FINISH PLAN	A	C	D
A10-2B	SECOND FLOOR - WALL FINISH PLAN	Approver	Checker	Designer
A10-3A	THIRD FLOOR - FLOOR FINISH PLAN	A	C	D
A10-3B	THIRD FLOOR - WALL FINISH PLAN	Approver	Checker	Designer
A10-4A	FOURTH FLOOR - FLOOR FINISH PLAN	Approver	Checker	Designer
A10-4B	FOURTH FLOOR - WALL FINISH PLAN	Approver	Checker	Designer
A10-5	ENLARGED FINISH PLANS AND DETAILS	Approver	Checker	Designer
A11-1	MEDICAL EQUIPMENT FIRST FLOOR	A	C	D
A11-2	MEDICAL EQUIPMENT SECOND FLOOR	A	C	D
A11-3	MEDICAL EQUIPMENT THIRD FLOOR	A	C	D
A11-4	MEDICAL EQUIPMENT FOURTH FLOOR	Approver	Checker	Designer
A12-1	FIRST FLOOR FURNITURE PLAN	A	C	D
A12-2	SECOND FLOOR FURNITURE PLAN	A	C	D
A12-3	THIRD FLOOR FURNITURE PLAN	A	C	D
A12-4	FOURTH FLOOR FURNITURE PLAN	Approver	Checker	Designer
ASI-1.A2	Unnamed	Approver	Checker	Designer
ASI-1.A3	Unnamed	Approver	Checker	Designer
C-1	GRADING AND DRAINAGE PLAN			
CV	COVER	A	C	D
DG-12	Data_Departmental Area Plan	Approver	Checker	Designer
E0-0	GENERAL NOTES AND LEGENDS - ELECTRICAL			
E0-1	FIRST FLOOR DEMOLITION PLAN - ELECTRICAL			
E0-2	SECOND FLOOR DEMOLITION PLAN - ELECTRICAL			
E0-3	THIRD FLOOR DEMOLITION PLAN - ELECTRICAL			
E0-4	FOURTH FLOOR DEMOLITION PLAN - ELECTRICAL			
E1-0	SITE PLAN - ELECTRICAL			
E1-1	FIRST FLOOR RCP - LIGHTING			
E1-2	SECOND FLOOR RCP - LIGHTING			
E1-3	THIRD FLOOR RCP - LIGHTING			
E1-4	FOURTH FLOOR RCP - LIGHTING			
E2-1	FIRST FLOOR PLAN - POWER & DATA			
E2-2	SECOND FLOOR PLAN - POWER& DATA			
E2-3	THIRD FLOOR PLAN - POWER & DATA			
E2-4	FOURTH FLOOR PLAN - POWER & DATA			
E3-1	FIRST FLOOR RCP - FIRE ALARM			
E3-2	SECOND FLOOR RCP - FIRE ALARM			
E3-3	THIRD FLOOR RCP - FIRE ALARM			
E3-4	FOURTH FLOOR RCP - FIRE ALARM			
E5-1	ELECTRICAL DETAILS			
E5-2	ELECTRICAL RISER DIAGRAMS			
E5-3	ELECTRICAL RISER DIAGRAMS			
E5-4	ELECTRICAL RISER DIAGRAMS			
E6-1	ELECTRICAL SCHEDULES			
E6-2	ELECTRICAL SCHEDULES			
FP0-0	FIRE PROTECTION GENERAL NOTES AND LEGENDS			
FP1-1	1ST FLOOR PLAN - FIRE PROTECTION			
FP1-2	2ND FLOOR PLAN - FIRE PROTECTION			
FP1-3	3RD FLOOR PLAN - FIRE PROTECTION			
FP1-4	4TH FLOOR PLAN - FIRE PROTECTION			
FP2-1	FIRE PROTECTION DETAILS			
FP2-2	FIRE PROTECTION SECTIONS	Approver	Checker	Designer
IS	INDEX SHEET	A	C	D
M0-1	FIRST FLOOR DEMOLITION PLAN - HVAC			
M0-2	SECOND FLOOR DEMOLITION PLAN - HVAC			
M0-3	THIRD FLOOR DEMO PLAN - HVAC			
M0-4	FOURTH FLOOR DEMOLITION PLAN - HVAC			
M1-1	FIRST FLOOR PLAN - HVAC			
M1-2	SECOND FLOOR PLAN - HVAC			
M1-3	THIRD FLOOR PLAN - HVAC			
M1-4	FOURTH FLOOR PLAN - HVAC			
M2-1	HVAC DETAILS	Approver	Checker	Designer
M2-2	HVAC DETAILS	Approver	Checker	Designer
M3-1	HVAC SCHEDULES			
M4-1	HVAC CONTROLS			
M4-2	HVAC CONTROLS			
P0-0	PLUMBING GENERAL NOTES AND LEGENDS			
P0-1	1ST FLOOR DEMOLITION PLAN - PLUMBING			
P0-2	2ND FLOOR DEMOLITION PLAN - PLUMBING			
P0-3	3RD FLOOR DEMOLITION PLAN - PLUMBING			
P0-4	4TH FLOOR DEMOLITION PLAN - PLUMBING			
P1-1	1ST FLOOR PLAN - PLUMBING			
P1-2	2ND FLOOR PLAN - PLUMBING			
P1-3	3RD FLOOR PLAN - PLUMBING			
P1-4	4TH FLOOR PLAN - PLUMBING			
P1-5	ROOF PLAN - PLUMBING	Approver	Checker	Designer
P1-6	ENLARGED PLANS - PLUMBING	Approver	Checker	Designer
P2-1	PLUMBING DETAILS			
P2-2	PLUMBING DETAILS			
P3-1	PLUMBING RISERS			
P3-2	PLUMBING RISERS			
P3-3	PLUMBING RISERS			
P3-4	PLUMBING RISERS	Approver	Checker	Designer
P3-5	PLUMBING RISERS	Approver	Checker	Designer
P4-1	PLUMBING SCHEDULES			
SD-0.1	RENOVATED AREA PLAN - LEVEL 1	Approver	Checker	Designer
SD-0.2	RENOVATED AREA PLAN - LEVEL 2	Approver	Checker	Designer
SD-0.3	RENOVATED AREA PLAN - LEVEL 3	Approver	Checker	Designer
SD-0.4	RENOVATED AREA PLAN - LEVEL 4	Approver	Checker	Designer
SD-2B	SECOND FLOOR PLAN - ALTERNATES	Approver	Checker	Designer
SD-2E	130 SEAT CLASSROOM STUDY - 1ST FLOOR	Approver	Checker	Designer
SD-4B	FOURTH FLOOR PLAN - ALTERNATE	Approver	Checker	Designer
SD-8	DOOR & FRAME SCHEDULE	Approver	Checker	Designer
SD-9	2nd Flr Marble Layout Sketch - Part 1	Approver	Checker	Designer

515 E. MAIN STREET D// 614 255.0515
COLUMBUS, OH 43215 F// 614 255.1515

A M R ARCHITECTS INC.
100 RIVER MARKET AVE. D// 501 375.0378
SUITE 301 F// 501 375.6601
LITTLE ROCK, AR 72201
ARCHITECT OF RECORD

REG. ARCHITECT NO. C77 A·M·R ARCHITECTS, INC. ARKANSAS

Pettit & Pettit Consulting Engineers
Heritage West Building, Suite 400
201 West Markham Street
Little Rock, AR 72201
501.374.3731 • pettit@pettitinc.com
MECHANICAL & ELECTRICAL ENGINEER

ENGINEERING CONSULTANTS, INC
401 W. CAPITOL AVE., D// 501 376.3752
SUITE 305 F// 501 376.7314
LITTLE ROCK, AR 72201
STRUCTURAL ENGINEER

CLARK CONTRACTORS
15825 CANTRELL RD. D// 501 868.3133
LITTLE ROCK, AR 72223
CONSTRUCTION MANAGER

#	DATE	DESCRIPTION

CLIENT

NYIT COLLEGE OF OSTEOPATHIC MEDICINE AT ASU-J

WILSON HALL RENOVATION FOR NYIT-COM

2405 Aggie Way
Jonesboro, AR 72467

INDEX SHEET

commission no. 1531.00
scale: As indicated
date: 08-19-2015
revised:

IS

A360://NYIT College of Osteopathic Medicine at ASU-J/1531.00_Central_R15.rvt
10/26/2015 4:56:21 PM

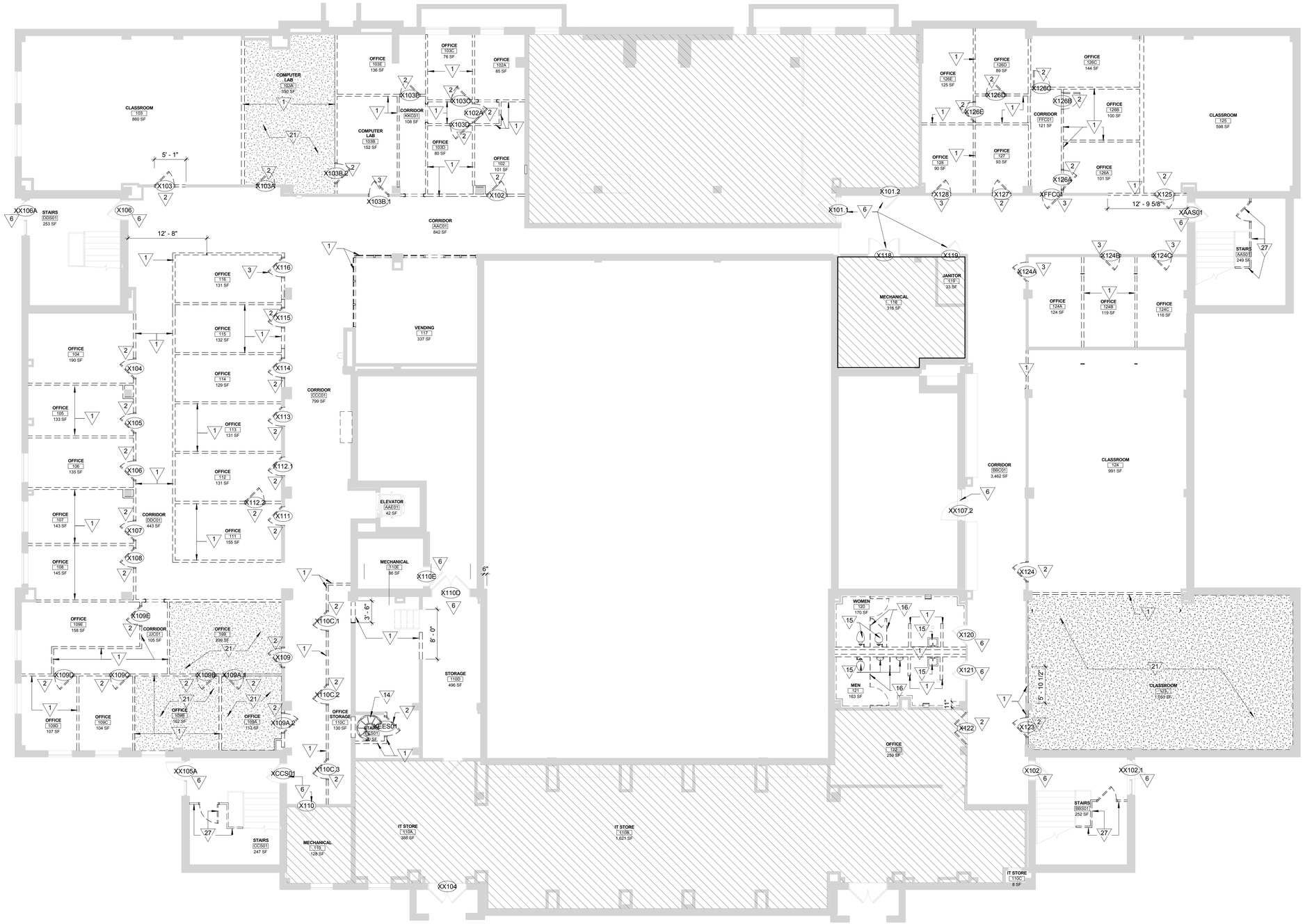

GENERAL NOTES - DEMOLITION

REFER TO INDEX SHEET FOR ADDITIONAL NOTES.

1. CONTRACTOR IS RESPONSIBLE TO VISIT SITE AND DETERMINE EXTENT AND ACTUAL NATURE OF WORK TO BE DEMOLISHED.
2. SOLID LINES ON FLOOR PLANS REPRESENT BUILDING ELEMENTS TO REMAIN. DASHED LINES REPRESENT BUILDING ELEMENTS TO BE DEMOLISHED OR RELOCATED. ALL AREAS DENOTED ON THE ROOM FINISH SCHEDULE TO RECEIVE NEW FINISHES WILL REQUIRE THE DEMOLITION OF EXISTING FLOOR FINISHES AND CEILING SYSTEMS.
3. COORDINATE ALL DEMOLITION WORK WITH NEW CONSTRUCTION AS SHOWN ON NEW CONSTRUCTION PLAN. CONTRACTOR IS RESPONSIBLE FOR MEANS AND METHODS OF DEMOLITION AND SHALL PROVIDE TEMPORARY PARTITIONS AS REQUIRED TO SEPARATE CONSTRUCTION FROM ADJACENT OCCUPIED AREAS.
4. REMOVE ANY ADDITIONAL ITEMS (WALL/FLOOR/CEILING-MOUNTED BRACKETS OR FRAMING, WIRE HANGERS OR RODS, ETC.) AS REQUIRED FOR COMPLETION OF NEW WORK.
5. REMOVE ALL PLUMBING, MECHANICAL AND ELECTRICAL WORK CONTAINED IN OR ATTACHED TO WALLS OR CEILINGS WHICH ARE TO BE REMOVED. REFER TO PLUMBING, MECHANICAL, AND ELECTRICAL DRAWINGS FOR FURTHER DEMOLITION REQUIREMENTS.
6. CUTTING OF EXISTING BEAMS AND STRUCTURAL ELEMENTS IS PROHIBITED, UNLESS NOTED IN STRUCTURAL DRAWINGS.
7. COORDINATE WITH OWNER PRIOR TO DEMOLITION FOR SALVAGE ITEMS TO BE TURNED OVER TO THE OWNER
8. DUE CARE SHALL BE USED WITH DEMOLITION OF EXISTING WALLS TO ENSURE THAT ADJACENT SURFACES WHICH ARE TO REMAIN ARE NOT DAMAGED. REPAIR ANY RESULTING DAMAGE TO ORIGINAL CONDITION.
9. WHERE EXISTING CONSTRUCTION, EQUIPMENT, ETC., IS REQUIRED TO BE REMOVED, ALL AFFECTED AREAS SHALL BE PATCHED AND/OR FINISHED TO MATCH ADJACENT SURFACES. REFER TO SPECIFICATION SECTION 02 41 19 SELECTIVE DEMOLITION, DIVISION 21, 22, 23, 26 AND 27 REMOVALS, ALTERATIONS AND REUSE FOR ADDITIONAL INFORMATION AND PROCEDURES.
10. PROVIDE FLOOR SUBSTRATE SURFACES SMOOTH AND FLUSH WITH EXISTING FLOOR SURFACES, FREE OF RIDGES, RIPPLES, DEPRESSIONS, AND OTHER DEFECTS. CHECK FLOOR SURFACES WITH A TEN FOOT LONG METAL STRAIGHTEDGE AND USING APPROPRIATE MATERIALS, FILL TROUGHS AND DEFLECTIONS OF FLOOR SURFACES, CLEAN AND PREPARE SUBFLOOR SURFACES TO RECEIVE NEW FINISH FLOORING MATERIALS AFTER REMOVAL OF EXISTING FLOORING MATERIALS. REMOVE EXISTING ADHESIVES AND SURFACE IRREGULARITIES WHICH WOULD TELEGRAPH THROUGH THE NEW FLOOR SURFACE. GRIND RIDGES AND RAISED AREAS. FILL DEPRESSIONS AND REPAIR CRACKS. SUBFLOOR SURFACES SHALL BE CLEAN, SMOOTH, LEVEL WITH NO APPARENT VARIATION AND SUITABLE TO RECEIVE NEW FINISH FLOOR MATERIALS.
11. GENERAL CONTRACTOR SHALL FILL ALL OPENINGS IN FLOOR REMAINING AFTER DEMOLITION OF DUCTWORK, PIPES AND CONDUIT PENETRATING FLOOR TO CONFORM TO CURRENT FIRE PROTECTION AND STRUCTURAL REQUIREMENTS. REFER TO FIRE RESISTIVE REQUIREMENTS LISTED IN THE BUILDING CODE INFORMATION ON THE INDEX SHEET.
12. REMOVE EXISTING RESILIENT TILE AND BASE, CARPET BASE, FINISH CARPENTRY, CERAMIC FLOOR AND WALL TILE, VINYL WALL FABRIC AND OTHER EXISTING FINISH MATERIALS FROM SURFACES RECEIVING NEW FINISHES, PREPARE SURFACES TO RECEIVE NEW FINISHES IN ACCORDANCE WITH ROOM FINISH SCHEDULE.
13. GENERAL CONTRACTOR SHALL BRACE ALL EXISTING STRUCTURAL ELEMENTS AS NECESSARY DURING DEMOLITION.
14. IT IS THE RESPONSIBILITY OF THE CONTRACTOR TO MAINTAIN THE INTEGRITY OF FIRE RATED ASSEMBLIES AT ALL EDGES AND PENETRATIONS. EXISTING FIREPROOFING OR FIRE ASSEMBLIES WHICH ARE DAMAGED DURING DEMOLITION SHALL BE REPAIRED TO CONFORM TO FIRE PROTECTION REQUIREMENTS.
15. PATCH WALLS AT OWNER-REMOVED EQUIPMENT AND PREPARE FOR NEW FINISHES.
16. REMOVE ALL SIGNAGE AND ARTWORK AND TURN OVER TO THE OWNER.
17. THE OWNER SHALL REMOVE ALL NON-FIXED SALVAGE ITEMS PRIOR TO DEMOLITION. CONTRACTOR SHALL COORDINATE WITH OWNER PRIOR TO DEMOLITION REGARDING FIXED ITEMS TO BE TURNED OVER TO THE OWNER AS SALVAGED ITEMS.
18. ACCESS FOR HVAC, PLUMBING AND ELECTRICAL WORK SHALL BE COORDINATED WITH OWNER'S REPRESENTATIVE IN ADVANCE OF PLANNING WORK AT AREAS ABOVE AND BELOW PLANNED WORK.
19. PROVIDE TEMPORARY PROTECTION AND WEATHER TIGHT ENCLOSURE WHERE EXTERIOR ENCLOSURE ITEMS (DOORS, WALLS, WINDOWS, ROOFING, SKYLIGHTS) HAVE BEEN REMOVED.
20. DEMOLITION WORK SHALL BE EXECUTED IN CONFORMANCE WITH ALL APPLICABLE CODES AND ORDINANCES.
21. ALL FLOURESCENT LIGHT FIXTURES TO BE REMOVED DURING DEMOLITION.
22. DEMO ALL EXISTING LIGHT FIXTURES, ACCOUSTIC CEILING TILES & GRIDS UNLESS NOTED OTHERWISE

CODED NOTES - DEMOLITION

#	DESCRIPTION
1	REMOVE EXISTING WALL AS REQUIRED
1.D	REMOVE EXISTING WALL AS REQUIRED FOR NEW DOOR
2	REMOVE EXISTING DOOR, FRAME, CASING AND HARDWARE COMPLETE
3	REMOVE EXISTING DOOR AND HARDWARE, EXISTING FRAME TO REMAIN
4	REMOVE DOOR & FRAME- HARDWARE TO BE SALVAGED FOR NEW LOCATION WITHIN PROJECT
6	DOOR AND FRAME TO REMAIN - SEE NEW CALLOUT PLANS AND DOOR SCHEDULE FOR MODIFICATIONS
7	REMOVE EXISTING LOCKERS
8	REMOVE EXISTING CASEWORK AS REQUIRED
9	REMOVE ALL EXISTING FLOORING IN THIS AREA

CODED NOTES - DEMOLITION

#	DESCRIPTION
10	REMOVE BUILT-IN BENCH
12	REMOVE ALL WD. PANELING FROM REMAINING EXISTING WALLS
13	REMOVE TROPHY CASES
14	REMOVE SPIRAL STAIR AS REQUIRED
15	REMOVE PLUMBING FIXTURE AS REQUIRED
16	REMOVE TOILET PARTITION 7 ACCESSORIES
17	DEMO RAISED FLOOR AS REQUIRED
18	REMOVED ALL LIGHTING FIXTURES IN ROOM
19	EXISTING FIXED TABLE AND CHAIRS TO BE REMOOVED & RELOCATED
20	REMOVE WATER FOUNTAIN AND CAP PLUMBING LINES AS REQUIRED
21	REMOVE EXISTING CARPET
22	REMOVE EXISTING HOT WATER HEATER

CODED NOTES - DEMOLITION

#	DESCRIPTION
23	REMOVE AND SALVAGE ALL EXISTING BLACK GRANITE WALL PANELS & BENCH PANELS
24	REMOVE AND SLAVAGE FOR REUSE EXISTING MARBLE WALL PANELS
25	REMOVE TROPHEY CASE
26	REMOV GRILL AND SALVAGE FOR NEW LOCATION IN PROJECT
27	REMOVE ALL WALLS, DOORS & MATERIALS IN STAIR STORAGE CLOSETS

FIRST FLOOR DEMOLITION PLAN | 1
1/8" = 1'-0" | A0-1

DEMOLITION PLAN LEGEND

- CODED NOTE DEMO
- EXISTING TO REMAIN
- EXISTING TO BE REMOVED
- NEW CONSTRUCTION
- AREA NOT IN CONTRACT

DESIGNGROUP

ARCHITECT

© 2014 DESIGNGROUP, INC.

515 E. MAIN STREET D// 614 255.0515
COLUMBUS, OH 43215 F// 614 255.1515

A M R
ARCHITECTS INC.

100 RIVER MARKET AVE. D// 501 375.0378
SUITE 301 F// 501 375.6601
LITTLE ROCK, AR 72201

ARCHITECT OF RECORD

REG. ARCHITECT NO. 1671 A·M·R ARCHITECTS, INC. ARKANSAS

Pettit & Pettit Consulting Engineers
Heritage West Building, Suite 400
201 West Markham Street
Little Rock, AR 72201
501.374.3731 - pettit@pettitinc.com

MECHANICAL & ELECTRICAL ENGINEER

ENGINEERING CONSULTANTS, INC

401 W. CAPITOL AVE., D// 501 376.3752
SUITE 305 F// 501 376.7314
LITTLE ROCK, AR 72201

STRUCTURAL ENGINEER

CLARK CONTRACTORS

15825 CANTRELL RD. D// 501 868.3133
LITTLE ROCK, AR 72223

CONSTRUCTION MANAGER

#	DATE	DESCRIPTION

CLIENT

NYIT COLLEGE OF OSTEOPATHIC MEDICINE AT ASU-J

WILSON HALL RENOVATION FOR NYIT-COM

2405 Aggie Way
Jonesboro, AR 72467

FIRST FLOOR DEMOLITION PLAN

commission no. 1531.00
scale: 1/8" = 1'-0"
date: 08-19-2015
revised:

A0-1

10/26/2015 4:51:37 PM A360://NYIT College of Osteopathic Medicine at ASU-J/1531.00_Central_R15.rvt

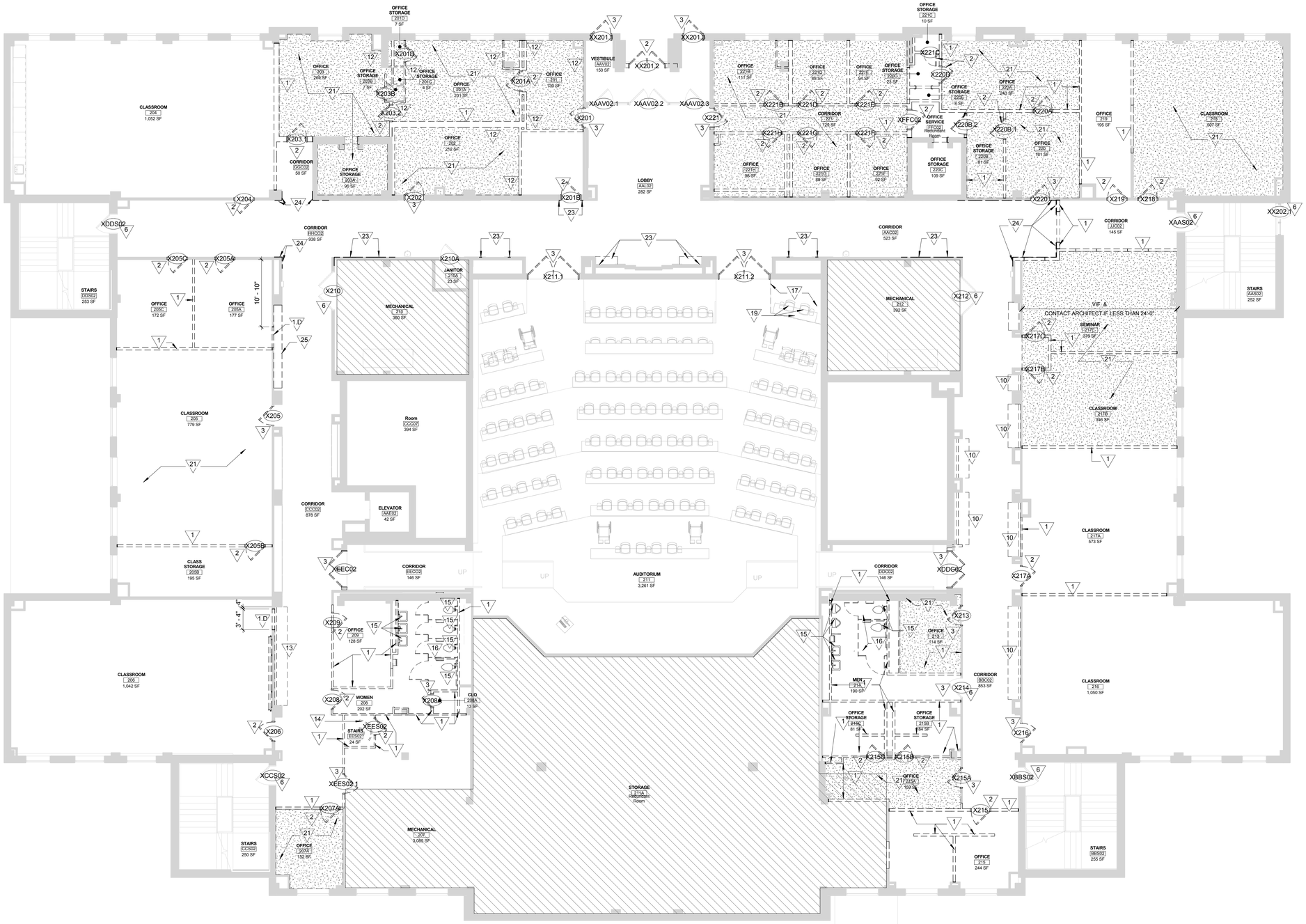

GENERAL NOTES - DEMOLITION

REFER TO INDEX SHEET FOR ADDITIONAL NOTES.

1. CONTRACTOR IS RESPONSIBLE TO VISIT SITE AND DETERMINE EXTENT AND ACTUAL NATURE OF WORK TO BE DEMOLISHED.
2. SOLID LINES ON FLOOR PLANS REPRESENT BUILDING ELEMENTS TO REMAIN. DASHED LINES REPRESENT BUILDING ELEMENTS TO BE DEMOLISHED OR RELOCATED. ALL AREAS DENOTED ON THE ROOM FINISH SCHEDULE TO RECEIVE NEW FINISHES WILL REQUIRE THE DEMOLITION OF EXISTING FLOOR FINISHES AND CEILING SYSTEMS.
3. COORDINATE ALL DEMOLITION WORK WITH NEW CONSTRUCTION AS SHOWN ON NEW CONSTRUCTION PLAN. CONTRACTOR IS RESPONSIBLE FOR MEANS AND METHODS OF DEMOLITION AND SHALL PROVIDE TEMPORARY PARTITIONS AS REQUIRED TO SEPARATE CONSTRUCTION FROM ADJACENT OCCUPIED AREAS.
4. REMOVE ANY ADDITIONAL ITEMS (WALL/FLOOR/CEILING-MOUNTED BRACKETS OR FRAMING, WIRE HANGERS OR RODS, ETC.) AS REQUIRED FOR COMPLETION OF NEW WORK.
5. REMOVE ALL PLUMBING, MECHANICAL AND ELECTRICAL WORK CONTAINED IN OR ATTACHED TO WALLS OR CEILINGS WHICH ARE TO BE REMOVED. REFER TO PLUMBING, MECHANICAL, AND ELECTRICAL DRAWINGS FOR FURTHER DEMOLITION REQUIREMENTS.
6. CUTTING OF EXISTING BEAMS AND STRUCTURAL ELEMENTS IS PROHIBITED, UNLESS NOTED IN STRUCTURAL DRAWINGS.
7. COORDINATE WITH OWNER PRIOR TO DEMOLITION FOR SALVAGE ITEMS TO BE TURNED OVER TO THE OWNER
8. DUE CARE SHALL BE USED WITH DEMOLITION OF EXISTING WALLS TO ENSURE THAT ADJACENT SURFACES WHICH ARE TO REMAIN ARE NOT DAMAGED. REPAIR ANY RESULTING DAMAGE TO ORIGINAL CONDITION.
9. WHERE EXISTING CONSTRUCTION, EQUIPMENT, ETC., IS REQUIRED TO BE REMOVED, ALL AFFECTED AREAS SHALL BE PATCHED AND/OR FINISHED TO MATCH ADJACENT SURFACES. REFER TO SPECIFICATION SECTION 02 41 19 SELECTIVE DEMOLITION, DIVISION 21, 22, 23, 26 AND 27 REMOVALS, ALTERATIONS AND REUSE FOR ADDITIONAL INFORMATION AND PROCEDURES.
10. PROVIDE FLOOR SUBSTRATE SURFACES SMOOTH AND FLUSH WITH EXISTING FLOOR SURFACES, FREE OF RIDGES, RIPPLES, DEPRESSIONS, AND OTHER DEFECTS. CHECK FLOOR SURFACES WITH A TEN FOOT LONG METAL STRAIGHTEDGE AND USING APPROPRIATE MATERIALS, FILL TROUGHS AND DEFLECTIONS OF FLOOR SURFACES, CLEAN AND PREPARE SUBFLOOR SURFACES TO RECEIVE NEW FINISH FLOORING MATERIALS AFTER REMOVAL OF EXISTING FLOORING MATERIALS. REMOVE EXISTING ADHESIVES AND SURFACE IRREGULARITIES WHICH WOULD TELEGRAPH THROUGH THE NEW FLOOR SURFACE. GRIND RIDGES AND RAISED AREAS. FILL DEPRESSIONS AND REPAIR CRACKS. SUBFLOOR SURFACES SHALL BE CLEAN, SMOOTH, LEVEL WITH NO APPARENT VARIATION AND SUITABLE TO RECEIVE NEW FINISH FLOOR MATERIALS.
11. GENERAL CONTRACTOR SHALL FILL ALL OPENINGS IN FLOOR REMAINING AFTER DEMOLITION OF DUCTWORK, PIPES AND CONDUIT PENETRATING FLOOR TO CONFORM TO CURRENT FIRE PROTECTION AND STRUCTURAL REQUIREMENTS. REFER TO FIRE RESISTIVE REQUIREMENTS LISTED IN THE BUILDING CODE INFORMATION ON THE INDEX SHEET.
12. REMOVE EXISTING RESILIENT TILE AND BASE, CARPET BASE, FINISH CARPENTRY, CERAMIC FLOOR AND WALL TILE, VINYL WALL FABRIC AND OTHER EXISTING FINISH MATERIALS FROM SURFACES RECEIVING NEW FINISHES, PREPARE SURFACES TO RECEIVE NEW FINISHES IN ACCORDANCE WITH ROOM FINISH SCHEDULE.
13. GENERAL CONTRACTOR SHALL BRACE ALL EXISTING STRUCTURAL ELEMENTS AS NECESSARY DURING DEMOLITION.
14. IT IS THE RESPONSIBILITY OF THE CONTRACTOR TO MAINTAIN THE INTEGRITY OF FIRE RATED ASSEMBLIES AT ALL EDGES AND PENETRATIONS. EXISTING FIREPROOFING OR FIRE ASSEMBLIES WHICH ARE DAMAGED DURING DEMOLITION SHALL BE REPAIRED TO CONFORM TO FIRE PROTECTION REQUIREMENTS.
15. PATCH WALLS AT OWNER-REMOVED EQUIPMENT AND PREPARE FOR NEW FINISHES.
16. REMOVE ALL SIGNAGE AND ARTWORK AND TURN OVER TO THE OWNER.
17. THE OWNER SHALL REMOVE ALL NON-FIXED SALVAGE ITEMS PRIOR TO DEMOLITION. CONTRACTOR SHALL COORDINATE WITH OWNER PRIOR TO DEMOLITION REGARDING FIXED ITEMS TO BE TURNED OVER TO THE OWNER AS SALVAGED ITEMS.
18. ACCESS FOR HVAC, PLUMBING AND ELECTRICAL WORK SHALL BE COORDINATED WITH OWNER'S REPRESENTATIVE IN ADVANCE OF PLANNING WORK AT AREAS ABOVE AND BELOW PLANNED WORK.
19. PROVIDE TEMPORARY PROTECTION AND WEATHER TIGHT ENCLOSURE WHERE EXTERIOR ENCLOSURE ITEMS (DOORS, WALLS, WINDOWS, ROOFING, SKYLIGHTS) HAVE BEEN REMOVED.
20. DEMOLITION WORK SHALL BE EXECUTED IN CONFORMANCE WITH ALL APPLICABLE CODES AND ORDINANCES.
21. ALL FLOURESCENT LIGHT FIXTURES TO BE REMOVED DURING DEMOLITION.
22. DEMO ALL EXISTING LIGHT FIXTURES, ACCOUSTIC CEILING TILES & GRIDS UNLESS NOTED OTHERWISE

CODED NOTES - DEMOLITION

#	DESCRIPTION
1	REMOVE EXISTING WALL AS REQUIRED
1.D	REMOVE EXISTING WALL AS REQUIRED FOR NEW DOOR
2	REMOVE EXISTING DOOR, FRAME, CASING AND HARDWARE COMPLETE
3	REMOVE EXISTING DOOR AND HARDWARE, EXISTING FRAME TO REMAIN
4	REMOVE DOOR & FRAME- HARDWARE TO BE SALVAGED FOR NEW LOCATION WITHIN PROJECT
6	DOOR AND FRAME TO REMAIN - SEE NEW CALLOUT PLANS AND DOOR SCHEDULE FOR MODIFICATIONS
7	REMOVE EXISTING LOCKERS
8	REMOVE EXISTING CASEWORK AS REQUIRED
9	REMOVE ALL EXISTING FLOORING IN THIS AREA

CODED NOTES - DEMOLITION

#	DESCRIPTION
10	REMOVE BUILT-IN BENCH
12	REMOVE ALL WD. PANELING FROM REMAINING EXISTING WALLS
13	REMOVE TROPHY CASES
14	REMOVE SPIRAL STAIR AS REQUIRED
15	REMOVE PLUMBING FIXTURE AS REQUIRED
16	REMOVE TOILET PARTITION 7 ACCESSORIES
17	DEMO RAISED FLOOR AS REQUIRED
18	REMOVED ALL LIGHTING FIXTURES IN ROOM
19	EXISTING FIXED TABLE AND CHAIRS TO BE REMOOVED & RELOCATED
20	REMOVE WATER FOUNTAIN AND CAP PLUMBING LINES AS REQUIRED
21	REMOVE EXISTING CARPET
22	REMOVE EXISTING HOT WATER HEATER

CODED NOTES - DEMOLITION

#	DESCRIPTION
23	REMOVE AND SALVAGE ALL EXISTING BLACK GRANITE WALL PANELS & BENCH PANELS
24	REMOVE AND SLAVAGE FOR REUSE EXISTING MARBLE WALL PANELS
25	REMOVE TROPHEY CASE
26	REMOV GRILL AND SALVAGE FOR NEW LOCATION IN PROJECT
27	REMOVE ALL WALLS, DOORS & MATERIALS IN STAIR STORAGE CLOSETS

SECOND FLOOR DEMOLITION PLAN | 1

1/8" = 1'-0" | A0-2

DEMOLITION PLAN LEGEND

- CODED NOTE DEMO
- EXISTING TO REMAIN
- EXISTING TO BE REMOVED
- NEW CONSTRUCTION
- AREA NOT IN CONTRACT

DESIGNGROUP

ARCHITECT

© 2014 DESIGNGROUP, INC.

515 E. MAIN STREET D// 614 255.0515
COLUMBUS, OH 43215 F// 614 255.1515

A M R
ARCHITECTS INC.

100 RIVER MARKET AVE. D// 501 375.0378
SUITE 301 F// 501 375.6601
LITTLE ROCK, AR 72201

ARCHITECT OF RECORD

REG. ARCHITECT NO. C-71 A·M·R ARCHITECTS, INC. ARKANSAS

Pettit & Pettit Consulting Engineers
Heritage West Building, Suite 400
201 West Markham Street
Little Rock, AR 72201
501.374.3721 - pettit@pettitinc.com

MECHANICAL & ELECTRICAL ENGINEER

ENGINEERING CONSULTANTS, INC

401 W. CAPITOL AVE., D// 501 376.3752
SUITE 305 F// 501 376.7314
LITTLE ROCK, AR 72201

STRUCTURAL ENGINEER

CLARK CONTRACTORS

15825 CANTRELL RD. D// 501 868.3133
LITTLE ROCK, AR 72223

CONSTRUCTION MANAGER

#	DATE	DESCRIPTION
2	09.18.2015	ASI-2

CLIENT

NYIT COLLEGE OF OSTEOPATHIC MEDICINE AT ASU-J

WILSON HALL RENOVATION FOR NYIT-COM

2405 Aggie Way
Jonesboro, AR 72467

SECOND FLOOR DEMOLITION PLAN

commission no. 1531.00
scale: 1/8" = 1'-0"
date: 08-19-2015
revised:

10/26/2015 4:51:43 PM A360://NYIT College of Osteopathic Medicine at ASU-J/1531.00_Central_R15.rvt

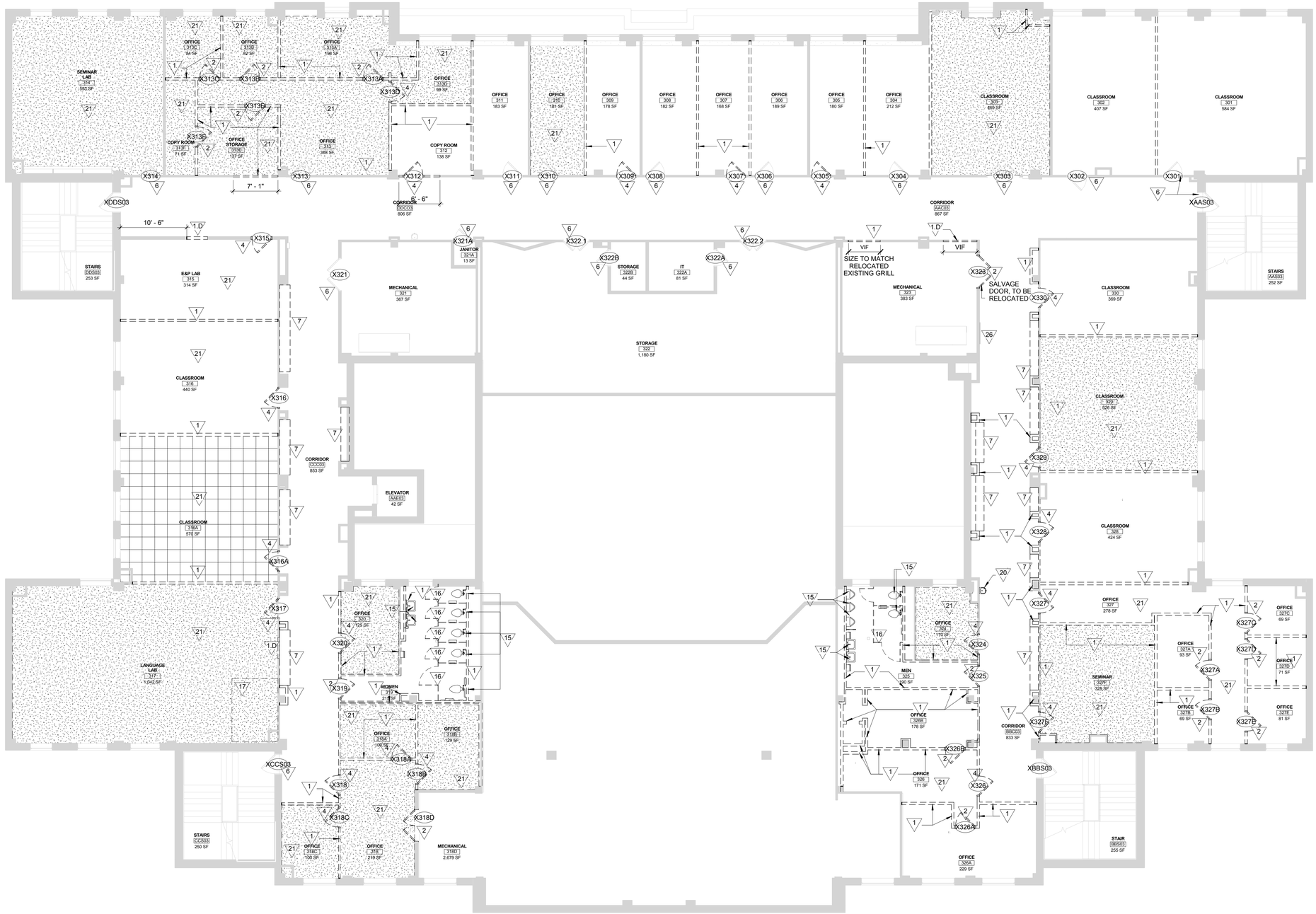

GENERAL NOTES - DEMOLITION

REFER TO INDEX SHEET FOR ADDITIONAL NOTES.

1. CONTRACTOR IS RESPONSIBLE TO VISIT SITE AND DETERMINE EXTENT AND ACTUAL NATURE OF WORK TO BE DEMOLISHED.
2. SOLID LINES ON FLOOR PLANS REPRESENT BUILDING ELEMENTS TO REMAIN. DASHED LINES REPRESENT BUILDING ELEMENTS TO BE DEMOLISHED OR RELOCATED. ALL AREAS DENOTED ON THE ROOM FINISH SCHEDULE TO RECEIVE NEW FINISHES WILL REQUIRE THE DEMOLITION OF EXISTING FLOOR FINISHES AND CEILING SYSTEMS.
3. COORDINATE ALL DEMOLITION WORK WITH NEW CONSTRUCTION AS SHOWN ON NEW CONSTRUCTION PLAN. CONTRACTOR IS RESPONSIBLE FOR MEANS AND METHODS OF DEMOLITION AND SHALL PROVIDE TEMPORARY PARTITIONS AS REQUIRED TO SEPARATE CONSTRUCTION FROM ADJACENT OCCUPIED AREAS.
4. REMOVE ANY ADDITIONAL ITEMS (WALL/FLOOR/CEILING-MOUNTED BRACKETS OR FRAMING, WIRE HANGERS OR RODS, ETC.) AS REQUIRED FOR COMPLETION OF NEW WORK.
5. REMOVE ALL PLUMBING, MECHANICAL AND ELECTRICAL WORK CONTAINED IN OR ATTACHED TO WALLS OR CEILINGS WHICH ARE TO BE REMOVED. REFER TO PLUMBING, MECHANICAL, AND ELECTRICAL DRAWINGS FOR FURTHER DEMOLITION REQUIREMENTS.
6. CUTTING OF EXISTING BEAMS AND STRUCTURAL ELEMENTS IS PROHIBITED, UNLESS NOTED IN STRUCTURAL DRAWINGS.
7. COORDINATE WITH OWNER PRIOR TO DEMOLITION FOR SALVAGE ITEMS TO BE TURNED OVER TO THE OWNER.
8. DUE CARE SHALL BE USED WITH DEMOLITION OF EXISTING WALLS TO ENSURE THAT ADJACENT SURFACES WHICH ARE TO REMAIN ARE NOT DAMAGED. REPAIR ANY RESULTING DAMAGE TO ORIGINAL CONDITION.
9. WHERE EXISTING CONSTRUCTION, EQUIPMENT, ETC., IS REQUIRED TO BE REMOVED, ALL AFFECTED AREAS SHALL BE PATCHED AND/OR FINISHED TO MATCH ADJACENT SURFACES. REFER TO SPECIFICATION SECTION 02 41 19 SELECTIVE DEMOLITION, DIVISION 21, 22, 23, 26 AND 27 REMOVALS, ALTERATIONS AND REUSE FOR ADDITIONAL INFORMATION AND PROCEDURES.
10. PROVIDE FLOOR SUBSTRATE SURFACES SMOOTH AND FLUSH WITH EXISTING FLOOR SURFACES, FREE OF RIDGES, RIPPLES, DEPRESSIONS, AND OTHER DEFECTS. CHECK FLOOR SURFACES WITH A TEN FOOT LONG METAL STRAIGHTEDGE AND USING APPROPRIATE MATERIALS, FILL TROUGHS AND DEFLECTIONS OF FLOOR SURFACES, CLEAN AND PREPARE SUBFLOOR SURFACES TO RECEIVE NEW FINISH FLOORING MATERIALS AFTER REMOVAL OF EXISTING FLOORING MATERIALS. REMOVE EXISTING ADHESIVES AND SURFACE IRREGULARITIES WHICH WOULD TELEGRAPH THROUGH THE NEW FLOOR SURFACE. GRIND RIDGES AND RAISED AREAS. FILL DEPRESSIONS AND REPAIR CRACKS. SUBFLOOR SURFACES SHALL BE CLEAN, SMOOTH, LEVEL WITH NO APPARENT VARIATION AND SUITABLE TO RECEIVE NEW FINISH FLOOR MATERIALS.
11. GENERAL CONTRACTOR SHALL FILL ALL OPENINGS IN FLOOR REMAINING AFTER DEMOLITION OF DUCTWORK, PIPES AND CONDUIT PENETRATING FLOOR TO CONFORM TO CURRENT FIRE PROTECTION AND STRUCTURAL REQUIREMENTS. REFER TO FIRE RESISTIVE REQUIREMENTS LISTED IN THE BUILDING CODE INFORMATION ON THE INDEX SHEET.
12. REMOVE EXISTING RESILIENT TILE AND BASE, CARPET BASE, FINISH CARPENTRY, CERAMIC FLOOR AND WALL TILE, VINYL WALL FABRIC AND OTHER EXISTING FINISH MATERIALS FROM SURFACES RECEIVING NEW FINISHES, PREPARE SURFACES TO RECEIVE NEW FINISHES IN ACCORDANCE WITH ROOM FINISH SCHEDULE.
13. GENERAL CONTRACTOR SHALL BRACE ALL EXISTING STRUCTURAL ELEMENTS AS NECESSARY DURING DEMOLITION.
14. IT IS THE RESPONSIBILITY OF THE CONTRACTOR TO MAINTAIN THE INTEGRITY OF FIRE RATED ASSEMBLIES AT ALL EDGES AND PENETRATIONS. EXISTING FIREPROOFING OR FIRE ASSEMBLIES WHICH ARE DAMAGED DURING DEMOLITION SHALL BE REPAIRED TO CONFORM TO FIRE PROTECTION REQUIREMENTS.
15. PATCH WALLS AT OWNER-REMOVED EQUIPMENT AND PREPARE FOR NEW FINISHES.
16. REMOVE ALL SIGNAGE AND ARTWORK AND TURN OVER TO THE OWNER.
17. THE OWNER SHALL REMOVE ALL NON-FIXED SALVAGE ITEMS PRIOR TO DEMOLITION. CONTRACTOR SHALL COORDINATE WITH OWNER PRIOR TO DEMOLITION REGARDING FIXED ITEMS TO BE TURNED OVER TO THE OWNER AS SALVAGED ITEMS.
18. ACCESS FOR HVAC, PLUMBING AND ELECTRICAL WORK SHALL BE COORDINATED WITH OWNER'S REPRESENTATIVE IN ADVANCE OF PLANNING WORK AT AREAS ABOVE AND BELOW PLANNED WORK.
19. PROVIDE TEMPORARY PROTECTION AND WEATHER TIGHT ENCLOSURE WHERE EXTERIOR ENCLOSURE ITEMS (DOORS, WALLS, WINDOWS, ROOFING, SKYLIGHTS) HAVE BEEN REMOVED.
20. DEMOLITION WORK SHALL BE EXECUTED IN CONFORMANCE WITH ALL APPLICABLE CODES AND ORDINANCES.
21. ALL FLOURESCENT LIGHT FIXTURES TO BE REMOVED DURING DEMOLITION.
22. DEMO ALL EXISTING LIGHT FIXTURES, ACCOUSTIC CEILING TILES & GRIDS UNLESS NOTED OTHERWISE

CODED NOTES - DEMOLITION

#	DESCRIPTION
1	REMOVE EXISTING WALL AS REQUIRED
1.D	REMOVE EXISTING WALL AS REQUIRED FOR NEW DOOR
2	REMOVE EXISTING DOOR, FRAME, CASING AND HARDWARE COMPLETE
3	REMOVE EXISTING DOOR AND HARDWARE, EXISTING FRAME TO REMAIN
4	REMOVE DOOR & FRAME- HARDWARE TO BE SALVAGED FOR NEW LOCATION WITHIN PROJECT
6	DOOR AND FRAME TO REMAIN - SEE NEW CALLOUT PLANS AND DOOR SCHEDULE FOR MODIFICATIONS
7	REMOVE EXISTING LOCKERS
8	REMOVE EXISTING CASEWORK AS REQUIRED
9	REMOVE ALL EXISTING FLOORING IN THIS AREA

CODED NOTES - DEMOLITION

#	DESCRIPTION
10	REMOVE BUILT-IN BENCH
12	REMOVE ALL WD. PANELING FROM REMAINING EXISTING WALLS
13	REMOVE TROPHY CASES
14	REMOVE SPIRAL STAIR AS REQUIRED
15	REMOVE PLUMBING FIXTURE AS REQUIRED
16	REMOVE TOILET PARTITION 7 ACCESSORIES
17	DEMO RAISED FLOOR AS REQUIRED
18	REMOVED ALL LIGHTING FIXTURES IN ROOM
19	EXISTING FIXED TABLE AND CHAIRS TO BE REMOOVED & RELOCATED
20	REMOVE WATER FOUNTAIN AND CAP PLUMBING LINES AS REQUIRED
21	REMOVE EXISTING CARPET
22	REMOVE EXISTING HOT WATER HEATER

CODED NOTES - DEMOLITION

#	DESCRIPTION
23	REMOVE AND SALVAGE ALL EXISTING BLACK GRANITE WALL PANELS & BENCH PANELS
24	REMOVE AND SLAVAGE FOR REUSE EXISTING MARBLE WALL PANELS
25	REMOVE TROPHEY CASE
26	REMOV GRILL AND SALVAGE FOR NEW LOCATION IN PROJECT
27	REMOVE ALL WALLS, DOORS & MATERIALS IN STAIR STORAGE CLOSETS

THIRD FLOOR DEMOLITION PLAN | 1
1/8" = 1'-0" | A0-3

DEMOLITION PLAN LEGEND

- CODED NOTE DEMO
- EXISTING TO REMAIN
- EXISTING TO BE REMOVED
- NEW CONSTRUCTION
- AREA NOT IN CONTRACT

DESIGNGROUP

ARCHITECT

© 2014 DESIGNGROUP, INC.

515 E. MAIN STREET D// 614 255.0515
COLUMBUS, OH 43215 F// 614 255.1515

A | M | R
ARCHITECTS INC.
100 RIVER MARKET AVE. D// 501 375.0378
SUITE 301 F// 501 375.6601
LITTLE ROCK, AR 72201

ARCHITECT OF RECORD

REG. ARCHITECT NO. 1671 A·M·R ARCHITECTS, INC. ARKANSAS

Pettit & Pettit Consulting Engineers
Heritage West Building, Suite 400
201 West Markham Street
Little Rock, AR 72201
501.374.3731 - pettit@pettitinc.com

MECHANICAL & ELECTRICAL ENGINEER

ENGINEERING CONSULTANTS, INC

401 W. CAPITOL AVE., D// 501 376.3752
SUITE 305 F// 501 376.7314
LITTLE ROCK, AR 72201

STRUCTURAL ENGINEER

CLARK CONTRACTORS
15825 CANTRELL RD. D// 501 868.3133
LITTLE ROCK, AR 72223

CONSTRUCTION MANAGER

#	DATE	DESCRIPTION

CLIENT

NYIT COLLEGE OF OSTEOPATHIC MEDICINE AT ASU-J

WILSON HALL RENOVATION FOR NYIT-COM

2405 Aggie Way
Jonesboro, AR 72467

THIRD FLOOR DEMOLITION PLAN

commission no. 1531.00
scale: 1/8" = 1'-0"
date: 08-19-2015
revised:

A0-3

10/26/2015 4:51:47 PM A360://NYIT College of Osteopathic Medicine at ASU-J/1531.00_Central_R15.rvt

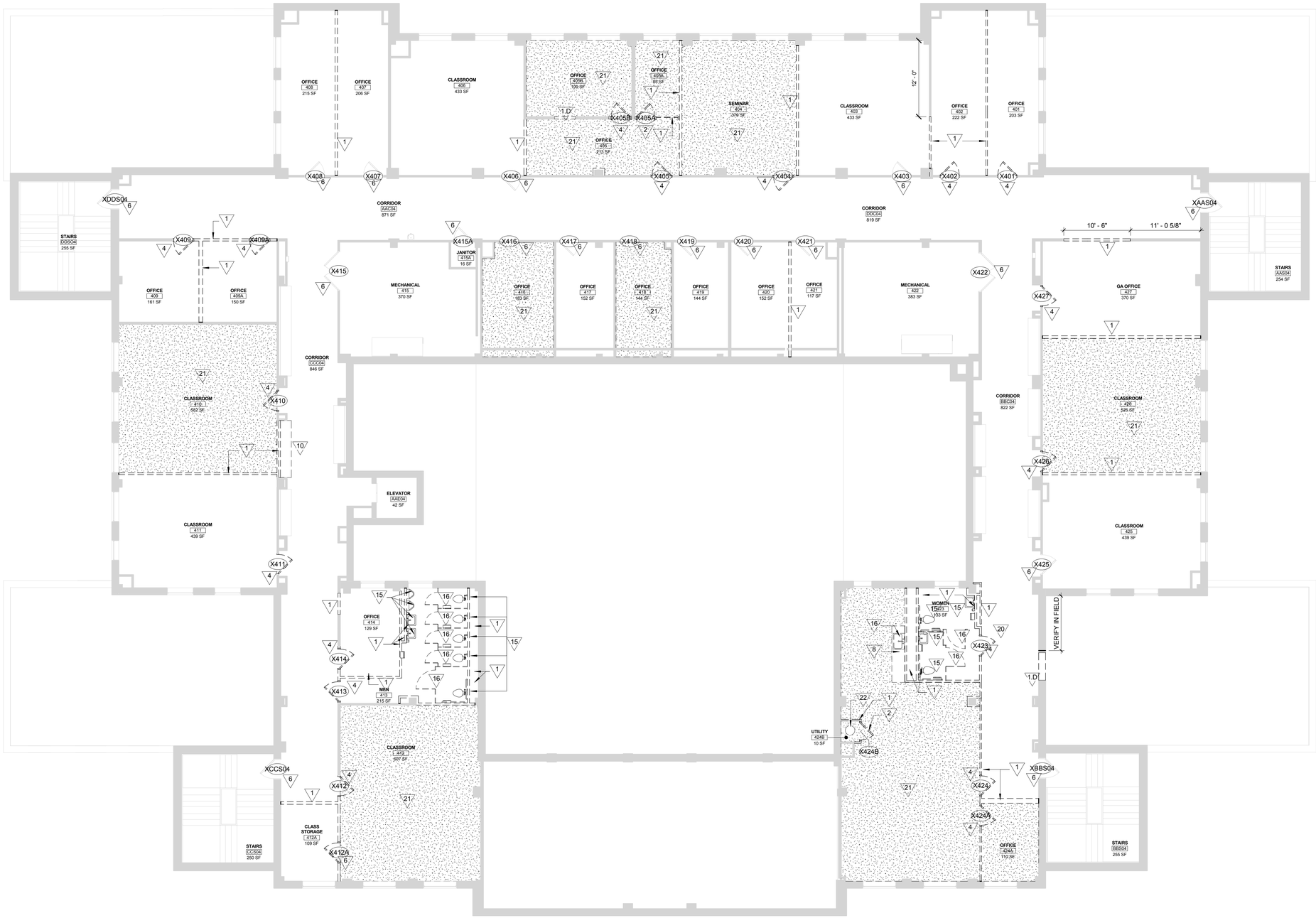

GENERAL NOTES - DEMOLITION

REFER TO INDEX SHEET FOR ADDITIONAL NOTES.

1. CONTRACTOR IS RESPONSIBLE TO VISIT SITE AND DETERMINE EXTENT AND ACTUAL NATURE OF WORK TO BE DEMOLISHED.
2. SOLID LINES ON FLOOR PLANS REPRESENT BUILDING ELEMENTS TO REMAIN. DASHED LINES REPRESENT BUILDING ELEMENTS TO BE DEMOLISHED OR RELOCATED. ALL AREAS DENOTED ON THE ROOM FINISH SCHEDULE TO RECEIVE NEW FINISHES WILL REQUIRE THE DEMOLITION OF EXISTING FLOOR FINISHES AND CEILING SYSTEMS.
3. COORDINATE ALL DEMOLITION WORK WITH NEW CONSTRUCTION AS SHOWN ON NEW CONSTRUCTION PLAN. CONTRACTOR IS RESPONSIBLE FOR MEANS AND METHODS OF DEMOLITION AND SHALL PROVIDE TEMPORARY PARTITIONS AS REQUIRED TO SEPARATE CONSTRUCTION FROM ADJACENT OCCUPIED AREAS.
4. REMOVE ANY ADDITIONAL ITEMS (WALL/FLOOR/CEILING-MOUNTED BRACKETS OR FRAMING, WIRE HANGERS OR RODS, ETC.) AS REQUIRED FOR COMPLETION OF NEW WORK.
5. REMOVE ALL PLUMBING, MECHANICAL AND ELECTRICAL WORK CONTAINED IN OR ATTACHED TO WALLS OR CEILINGS WHICH ARE TO BE REMOVED. REFER TO PLUMBING, MECHANICAL, AND ELECTRICAL DRAWINGS FOR FURTHER DEMOLITION REQUIREMENTS.
6. CUTTING OF EXISTING BEAMS AND STRUCTURAL ELEMENTS IS PROHIBITED, UNLESS NOTED IN STRUCTURAL DRAWINGS.
7. COORDINATE WITH OWNER PRIOR TO DEMOLITION FOR SALVAGE ITEMS TO BE TURNED OVER TO THE OWNER.
8. DUE CARE SHALL BE USED WITH DEMOLITION OF EXISTING WALLS TO ENSURE THAT ADJACENT SURFACES WHICH ARE TO REMAIN ARE NOT DAMAGED. REPAIR ANY RESULTING DAMAGE TO ORIGINAL CONDITION.
9. WHERE EXISTING CONSTRUCTION, EQUIPMENT, ETC., IS REQUIRED TO BE REMOVED, ALL AFFECTED AREAS SHALL BE PATCHED AND/OR FINISHED TO MATCH ADJACENT SURFACES. REFER TO SPECIFICATION SECTION 02 41 19 SELECTIVE DEMOLITION, DIVISION 21, 22, 23, 26 AND 27 REMOVALS, ALTERATIONS AND REUSE FOR ADDITIONAL INFORMATION AND PROCEDURES.
10. PROVIDE FLOOR SUBSTRATE SURFACES SMOOTH AND FLUSH WITH EXISTING FLOOR SURFACES, FREE OF RIDGES, RIPPLES, DEPRESSIONS, AND OTHER DEFECTS. CHECK FLOOR SURFACES WITH A TEN FOOT LONG METAL STRAIGHTEDGE AND USING APPROPRIATE MATERIALS, FILL TROUGHS AND DEFLECTIONS OF FLOOR SURFACES, CLEAN AND PREPARE SUBFLOOR SURFACES TO RECEIVE NEW FINISH FLOORING MATERIALS AFTER REMOVAL OF EXISTING FLOORING MATERIALS. REMOVE EXISTING ADHESIVES AND SURFACE IRREGULARITIES WHICH WOULD TELEGRAPH THROUGH THE NEW FLOOR SURFACE. GRIND RIDGES AND RAISED AREAS. FILL DEPRESSIONS AND REPAIR CRACKS. SUBFLOOR SURFACES SHALL BE CLEAN, SMOOTH, LEVEL WITH NO APPARENT VARIATION AND SUITABLE TO RECEIVE NEW FINISH FLOOR MATERIALS.
11. GENERAL CONTRACTOR SHALL FILL ALL OPENINGS IN FLOOR REMAINING AFTER DEMOLITION OF DUCTWORK, PIPES AND CONDUIT PENETRATING FLOOR TO CONFORM TO CURRENT FIRE PROTECTION AND STRUCTURAL REQUIREMENTS. REFER TO FIRE RESISTIVE REQUIREMENTS LISTED IN THE BUILDING CODE INFORMATION ON THE INDEX SHEET.
12. REMOVE EXISTING RESILIENT TILE AND BASE, CARPET BASE, FINISH CARPENTRY, CERAMIC FLOOR AND WALL TILE, VINYL WALL FABRIC AND OTHER EXISTING FINISH MATERIALS FROM SURFACES RECEIVING NEW FINISHES, PREPARE SURFACES TO RECEIVE NEW FINISHES IN ACCORDANCE WITH ROOM FINISH SCHEDULE.
13. GENERAL CONTRACTOR SHALL BRACE ALL EXISTING STRUCTURAL ELEMENTS AS NECESSARY DURING DEMOLITION.
14. IT IS THE RESPONSIBILITY OF THE CONTRACTOR TO MAINTAIN THE INTEGRITY OF FIRE RATED ASSEMBLIES AT ALL EDGES AND PENETRATIONS. EXISTING FIREPROOFING OR FIRE ASSEMBLIES WHICH ARE DAMAGED DURING DEMOLITION SHALL BE REPAIRED TO CONFORM TO FIRE PROTECTION REQUIREMENTS.
15. PATCH WALLS AT OWNER-REMOVED EQUIPMENT AND PREPARE FOR NEW FINISHES.
16. REMOVE ALL SIGNAGE AND ARTWORK AND TURN OVER TO THE OWNER.
17. THE OWNER SHALL REMOVE ALL NON-FIXED SALVAGE ITEMS PRIOR TO DEMOLITION. CONTRACTOR SHALL COORDINATE WITH OWNER PRIOR TO DEMOLITION REGARDING FIXED ITEMS TO BE TURNED OVER TO THE OWNER AS SALVAGED ITEMS.
18. ACCESS FOR HVAC, PLUMBING AND ELECTRICAL WORK SHALL BE COORDINATED WITH OWNER'S REPRESENTATIVE IN ADVANCE OF PLANNING WORK AT AREAS ABOVE AND BELOW PLANNED WORK.
19. PROVIDE TEMPORARY PROTECTION AND WEATHER TIGHT ENCLOSURE WHERE EXTERIOR ENCLOSURE ITEMS (DOORS, WALLS, WINDOWS, ROOFING, SKYLIGHTS) HAVE BEEN REMOVED.
20. DEMOLITION WORK SHALL BE EXECUTED IN CONFORMANCE WITH ALL APPLICABLE CODES AND ORDINANCES.
21. ALL FLOURESCENT LIGHT FIXTURES TO BE REMOVED DURING DEMOLITION.
22. DEMO ALL EXISTING LIGHT FIXTURES, ACCOUSTIC CEILING TILES & GRIDS UNLESS NOTED OTHERWISE

CODED NOTES - DEMOLITION

#	DESCRIPTION
1	REMOVE EXISTING WALL AS REQUIRED
1.D	REMOVE EXISTING WALL AS REQUIRED FOR NEW DOOR
2	REMOVE EXISTING DOOR, FRAME, CASING AND HARDWARE COMPLETE
3	REMOVE EXISTING DOOR AND HARDWARE, EXISTING FRAME TO REMAIN
4	REMOVE DOOR & FRAME- HARDWARE TO BE SALVAGED FOR NEW LOCATION WITHIN PROJECT
6	DOOR AND FRAME TO REMAIN - SEE NEW CALLOUT PLANS AND DOOR SCHEDULE FOR MODIFICATIONS
7	REMOVE EXISTING LOCKERS
8	REMOVE EXISTING CASEWORK AS REQUIRED
9	REMOVE ALL EXISTING FLOORING IN THIS AREA

CODED NOTES - DEMOLITION

#	DESCRIPTION
10	REMOVE BUILT-IN BENCH
12	REMOVE ALL WD. PANELING FROM REMAINING EXISTING WALLS
13	REMOVE TROPHY CASES
14	REMOVE SPIRAL STAIR AS REQUIRED
15	REMOVE PLUMBING FIXTURE AS REQUIRED
16	REMOVE TOILET PARTITION 7 ACCESSORIES
17	DEMO RAISED FLOOR AS REQUIRED
18	REMOVED ALL LIGHTING FIXTURES IN ROOM
19	EXISTING FIXED TABLE AND CHAIRS TO BE REMOVED & RELOCATED
20	REMOVE WATER FOUNTAIN AND CAP PLUMBING LINES AS REQUIRED
21	REMOVE EXISTING CARPET
22	REMOVE EXISTING HOT WATER HEATER

CODED NOTES - DEMOLITION

#	DESCRIPTION
23	REMOVE AND SALVAGE ALL EXISTING BLACK GRANITE WALL PANELS & BENCH PANELS
24	REMOVE AND SLAVAGE FOR REUSE EXISTING MARBLE WALL PANELS
25	REMOVE TROPHEY CASE
26	REMOV GRILL AND SALVAGE FOR NEW LOCATION IN PROJECT
27	REMOVE ALL WALLS, DOORS & MATERIALS IN STAIR STORAGE CLOSETS

FOURTH FLOOR DEMOLITION PLAN | 1

1/8" = 1'-0" | A0-4

DEMOLITION PLAN LEGEND

- CODED NOTE DEMO
- EXISTING TO REMAIN
- EXISTING TO BE REMOVED
- NEW CONSTRUCTION
- AREA NOT IN CONTRACT

DESIGNGROUP

ARCHITECT

© 2014 DESIGNGROUP, INC.

515 E. MAIN STREET D// 614 255.0515
COLUMBUS, OH 43215 F// 614 255.1515

A M R ARCHITECTS INC.

100 RIVER MARKET AVE. D// 501 375.0378
SUITE 301 F// 501 375.6601
LITTLE ROCK, AR 72201

ARCHITECT OF RECORD

REG. ARCHITECT NO. C-717 A·M·R ARCHITECTS, INC. ARKANSAS

Pettit & Pettit Consulting Engineers
Heritage West Building, Suite 400
201 West Markham Street
Little Rock, AR 72201
501.374.3721 - pettit@pettitinc.com

MECHANICAL & ELECTRICAL ENGINEER

ENGINEERING CONSULTANTS, INC

401 W. CAPITOL AVE., D// 501 376.3752
SUITE 305 F// 501 376.7314
LITTLE ROCK, AR 72201

STRUCTURAL ENGINEER

CLARK CONTRACTORS

15825 CANTRELL RD. D// 501 868.3133
LITTLE ROCK, AR 72223

CONSTRUCTION MANAGER

#	DATE	DESCRIPTION

CLIENT

NYIT COLLEGE OF OSTEOPATHIC MEDICINE AT ASU-J

WILSON HALL RENOVATION FOR NYIT-COM

2405 Aggie Way
Jonesboro, AR 72467

FOURTH FLOOR DEMOLITION PLAN

commission no. 1531.00
scale: 1/8" = 1'-0"
date: 08-19-2015
revised:

A0-4

10/26/2015 4:51:53 PM A360://NYIT College of Osteopathic Medicine at ASU-J/1531.00_Central_R15.rvt

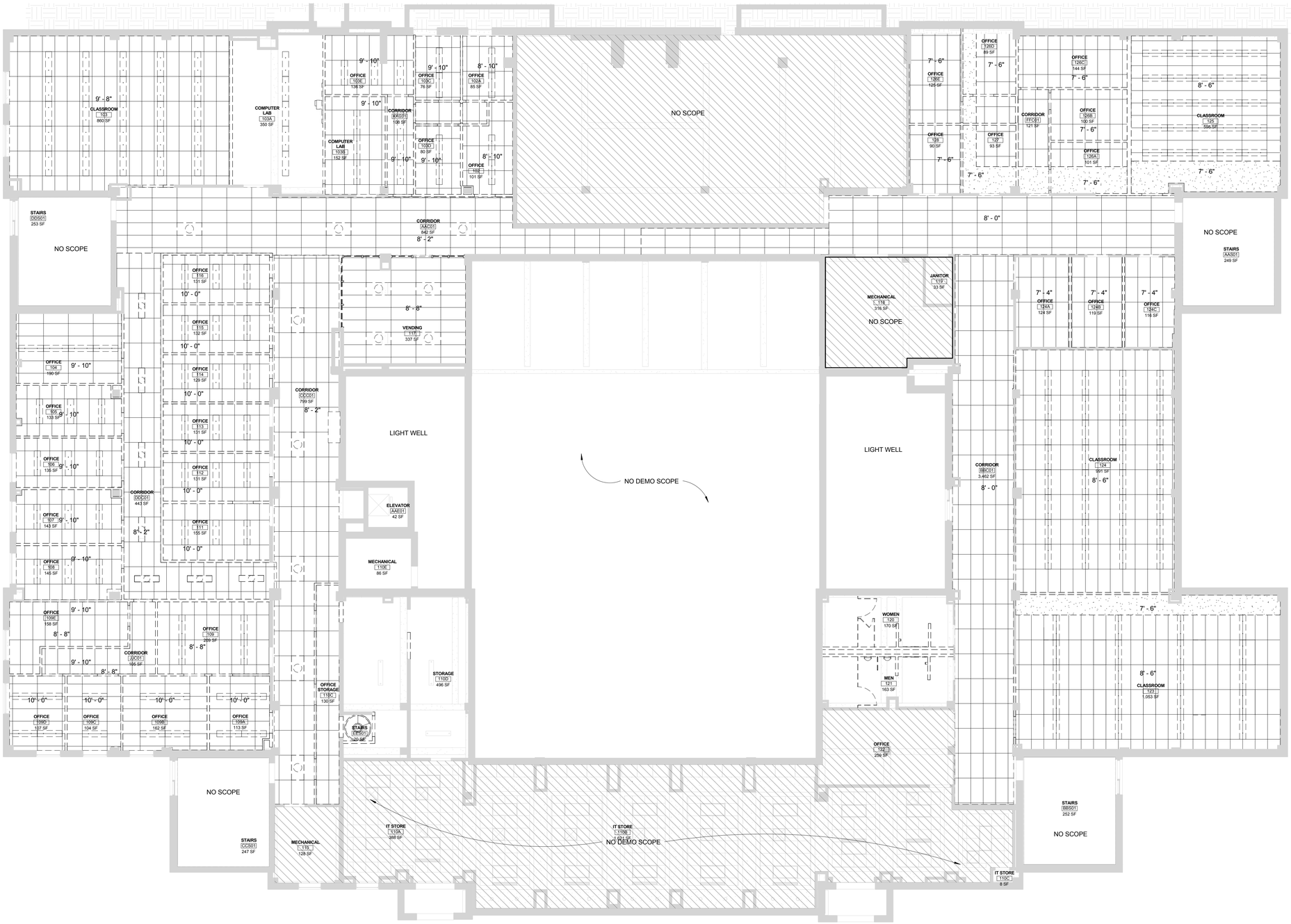

GENERAL NOTES - DEMOLITION

REFER TO INDEX SHEET FOR ADDITIONAL NOTES.

1. CONTRACTOR IS RESPONSIBLE TO VISIT SITE AND DETERMINE EXTENT AND ACTUAL NATURE OF WORK TO BE DEMOLISHED.
2. SOLID LINES ON FLOOR PLANS REPRESENT BUILDING ELEMENTS TO REMAIN. DASHED LINES REPRESENT BUILDING ELEMENTS TO BE DEMOLISHED OR RELOCATED. ALL AREAS DENOTED ON THE ROOM FINISH SCHEDULE TO RECEIVE NEW FINISHES WILL REQUIRE THE DEMOLITION OF EXISTING FLOOR FINISHES AND CEILING SYSTEMS.
3. COORDINATE ALL DEMOLITION WORK WITH NEW CONSTRUCTION AS SHOWN ON NEW CONSTRUCTION PLAN. CONTRACTOR IS RESPONSIBLE FOR MEANS AND METHODS OF DEMOLITION AND SHALL PROVIDE TEMPORARY PARTITIONS AS REQUIRED TO SEPARATE CONSTRUCTION FROM ADJACENT OCCUPIED AREAS.
4. REMOVE ANY ADDITIONAL ITEMS (WALL/FLOOR/CEILING-MOUNTED BRACKETS OR FRAMING, WIRE HANGERS OR RODS, ETC.) AS REQUIRED FOR COMPLETION OF NEW WORK.
5. REMOVE ALL PLUMBING, MECHANICAL AND ELECTRICAL WORK CONTAINED IN OR ATTACHED TO WALLS OR CEILINGS WHICH ARE TO BE REMOVED. REFER TO PLUMBING, MECHANICAL, AND ELECTRICAL DRAWINGS FOR FURTHER DEMOLITION REQUIREMENTS.
6. CUTTING OF EXISTING BEAMS AND STRUCTURAL ELEMENTS IS PROHIBITED, UNLESS NOTED IN STRUCTURAL DRAWINGS.
7. COORDINATE WITH OWNER PRIOR TO DEMOLITION FOR SALVAGE ITEMS TO BE TURNED OVER TO THE OWNER.
8. DUE CARE SHALL BE USED WITH DEMOLITION OF EXISTING WALLS TO ENSURE THAT ADJACENT SURFACES WHICH ARE TO REMAIN ARE NOT DAMAGED. REPAIR ANY RESULTING DAMAGE TO ORIGINAL CONDITION.
9. WHERE EXISTING CONSTRUCTION, EQUIPMENT, ETC., IS REQUIRED TO BE REMOVED, ALL AFFECTED AREAS SHALL BE PATCHED AND/OR FINISHED TO MATCH ADJACENT SURFACES. REFER TO SPECIFICATION SECTION 02 41 19 SELECTIVE DEMOLITION, DIVISION 21, 22, 23, 26 AND 27 REMOVALS, ALTERATIONS AND REUSE FOR ADDITIONAL INFORMATION AND PROCEDURES.
10. PROVIDE FLOOR SUBSTRATE SURFACES SMOOTH AND FLUSH WITH EXISTING FLOOR SURFACES, FREE OF RIDGES, RIPPLES, DEPRESSIONS, AND OTHER DEFECTS. CHECK FLOOR SURFACES WITH A TEN FOOT LONG METAL STRAIGHTEDGE AND USING APPROPRIATE MATERIALS, FILL TROUGHS AND DEFLECTIONS OF FLOOR SURFACES, CLEAN AND PREPARE SUBFLOOR SURFACES TO RECEIVE NEW FINISH FLOORING MATERIALS AFTER REMOVAL OF EXISTING FLOORING MATERIALS. REMOVE EXISTING ADHESIVES AND SURFACE IRREGULARITIES WHICH WOULD TELEGRAPH THROUGH THE NEW FLOOR SURFACE. GRIND RIDGES AND RAISED AREAS. FILL DEPRESSIONS AND REPAIR CRACKS. SUBFLOOR SURFACES SHALL BE CLEAN, SMOOTH, LEVEL WITH NO APPARENT VARIATION AND SUITABLE TO RECEIVE NEW FINISH FLOOR MATERIALS.
11. GENERAL CONTRACTOR SHALL FILL ALL OPENINGS IN FLOOR REMAINING AFTER DEMOLITION OF DUCTWORK, PIPES AND CONDUIT PENETRATING FLOOR TO CONFORM TO CURRENT FIRE PROTECTION AND STRUCTURAL REQUIREMENTS. REFER TO FIRE RESISTIVE REQUIREMENTS LISTED IN THE BUILDING CODE INFORMATION ON THE INDEX SHEET.
12. REMOVE EXISTING RESILIENT TILE AND BASE, CARPET BASE, FINISH CARPENTRY, CERAMIC FLOOR AND WALL TILE, VINYL WALL FABRIC AND OTHER EXISTING FINISH MATERIALS FROM SURFACES RECEIVING NEW FINISHES, PREPARE SURFACES TO RECEIVE NEW FINISHES IN ACCORDANCE WITH ROOM FINISH SCHEDULE.
13. GENERAL CONTRACTOR SHALL BRACE ALL EXISTING STRUCTURAL ELEMENTS AS NECESSARY DURING DEMOLITION.
14. IT IS THE RESPONSIBILITY OF THE CONTRACTOR TO MAINTAIN THE INTEGRITY OF FIRE RATED ASSEMBLIES AT ALL EDGES AND PENETRATIONS. EXISTING FIREPROOFING OR FIRE ASSEMBLIES WHICH ARE DAMAGED DURING DEMOLITION SHALL BE REPAIRED TO CONFORM TO FIRE PROTECTION REQUIREMENTS.
15. PATCH WALLS AT OWNER-REMOVED EQUIPMENT AND PREPARE FOR NEW FINISHES.
16. REMOVE ALL SIGNAGE AND ARTWORK AND TURN OVER TO THE OWNER.
17. THE OWNER SHALL REMOVE ALL NON-FIXED SALVAGE ITEMS PRIOR TO DEMOLITION. CONTRACTOR SHALL COORDINATE WITH OWNER PRIOR TO DEMOLITION REGARDING FIXED ITEMS TO BE TURNED OVER TO THE OWNER AS SALVAGED ITEMS.
18. ACCESS FOR HVAC, PLUMBING AND ELECTRICAL WORK SHALL BE COORDINATED WITH OWNER'S REPRESENTATIVE IN ADVANCE OF PLANNING WORK AT AREAS ABOVE AND BELOW PLANNED WORK.
19. PROVIDE TEMPORARY PROTECTION AND WEATHER TIGHT ENCLOSURE WHERE EXTERIOR ENCLOSURE ITEMS (DOORS, WALLS, WINDOWS, ROOFING, SKYLIGHTS) HAVE BEEN REMOVED.
20. DEMOLITION WORK SHALL BE EXECUTED IN CONFORMANCE WITH ALL APPLICABLE CODES AND ORDINANCES.
21. ALL FLOURESCENT LIGHT FIXTURES TO BE REMOVED DURING DEMOLITION.
22. DEMO ALL EXISTING LIGHT FIXTURES, ACCOUSTIC CEILING TILES & GRIDS UNLESS NOTED OTHERWISE

CODED NOTES - DEMOLITION

#	DESCRIPTION
1	REMOVE EXISTING WALL AS REQUIRED
1.D	REMOVE EXISTING WALL AS REQUIRED FOR NEW DOOR
2	REMOVE EXISTING DOOR, FRAME, CASING AND HARDWARE COMPLETE
3	REMOVE EXISTING DOOR AND HARDWARE, EXISTING FRAME TO REMAIN
4	REMOVE DOOR & FRAME- HARDWARE TO BE SALVAGED FOR NEW LOCATION WITHIN PROJECT
6	DOOR AND FRAME TO REMAIN - SEE NEW CALLOUT PLANS AND DOOR SCHEDULE FOR MODIFICATIONS
7	REMOVE EXISTING LOCKERS
8	REMOVE EXISTING CASEWORK AS REQUIRED
9	REMOVE ALL EXISTING FLOORING IN THIS AREA

CODED NOTES - DEMOLITION

#	DESCRIPTION
10	REMOVE BUILT-IN BENCH
12	REMOVE ALL WD. PANELING FROM REMAINING EXISTING WALLS
13	REMOVE TROPHY CASES
14	REMOVE SPIRAL STAIR AS REQUIRED
15	REMOVE PLUMBING FIXTURE AS REQUIRED
16	REMOVE TOILET PARTITION 7 ACCESSORIES
17	DEMO RAISED FLOOR AS REQUIRED
18	REMOVED ALL LIGHTING FIXTURES IN ROOM
19	EXISTING FIXED TABLE AND CHAIRS TO BE REMOOVED & RELOCATED
20	REMOVE WATER FOUNTAIN AND CAP PLUMBING LINES AS REQUIRED
21	REMOVE EXISTING CARPET
22	REMOVE EXISTING HOT WATER HEATER

CODED NOTES - DEMOLITION

#	DESCRIPTION
23	REMOVE AND SALVAGE ALL EXISTING BLACK GRANITE WALL PANELS & BENCH PANELS
24	REMOVE AND SLAVAGE FOR REUSE EXISTING MARBLE WALL PANELS
25	REMOVE TROPHEY CASE
26	REMOV GRILL AND SALVAGE FOR NEW LOCATION IN PROJECT
27	REMOVE ALL WALLS, DOORS & MATERIALS IN STAIR STORAGE CLOSETS

1ST FLOOR REFLECTED CEILING PLAN | 1

REFERENCE DEMO PLANS FOR NOTES ON WALLS AND DOORS | 1/8" = 1'-0" | A0-5

DEMOLITION PLAN LEGEND

- CODED NOTE DEMO
- EXISTING TO REMAIN
- EXISTING TO BE REMOVED
- NEW CONSTRUCTION
- AREA NOT IN CONTRACT

DESIGNGROUP

ARCHITECT

© 2014 DESIGNGROUP, INC.

515 E. MAIN STREET D// 614.255.0515
COLUMBUS, OH 43215 F// 614.255.1515

A M R ARCHITECTS INC.

100 RIVER MARKET AVE. D// 501.375.0378
SUITE 301 F// 501.375.6601
LITTLE ROCK, AR 72201

ARCHITECT OF RECORD

REG. ARCHITECT NO. 1671 A·M·R ARCHITECTS, INC. ARKANSAS

Pettit & Pettit Consulting Engineers
Heritage West Building, Suite 400
201 West Markham Street
Little Rock, AR 72201
501.374.3731 - pettit@pettitinc.com

MECHANICAL & ELECTRICAL ENGINEER

ENGINEERING CONSULTANTS, INC

401 W. CAPITOL AVE., D// 501.376.3752
SUITE 305 F// 501.376.7314
LITTLE ROCK, AR 72201

STRUCTURAL ENGINEER

CLARK CONTRACTORS

15825 CANTRELL RD. D// 501.868.3133
LITTLE ROCK, AR 72223

CONSTRUCTION MANAGER

#	DATE	DESCRIPTION

CLIENT

NYIT COLLEGE OF OSTEOPATHIC MEDICINE AT ASU-J

WILSON HALL RENOVATION FOR NYIT-COM

2405 Aggie Way
Jonesboro, AR 72467

FIRST FLOOR DEMO RCP

commission no. 1531.00
scale: 1/8" = 1'-0"
date: 08-19-2015
revised:

A0-5

10/26/2015 4:51:57 PM A360://NYIT College of Osteopathic Medicine at ASU-J/1531.00_Central_R15.rvt

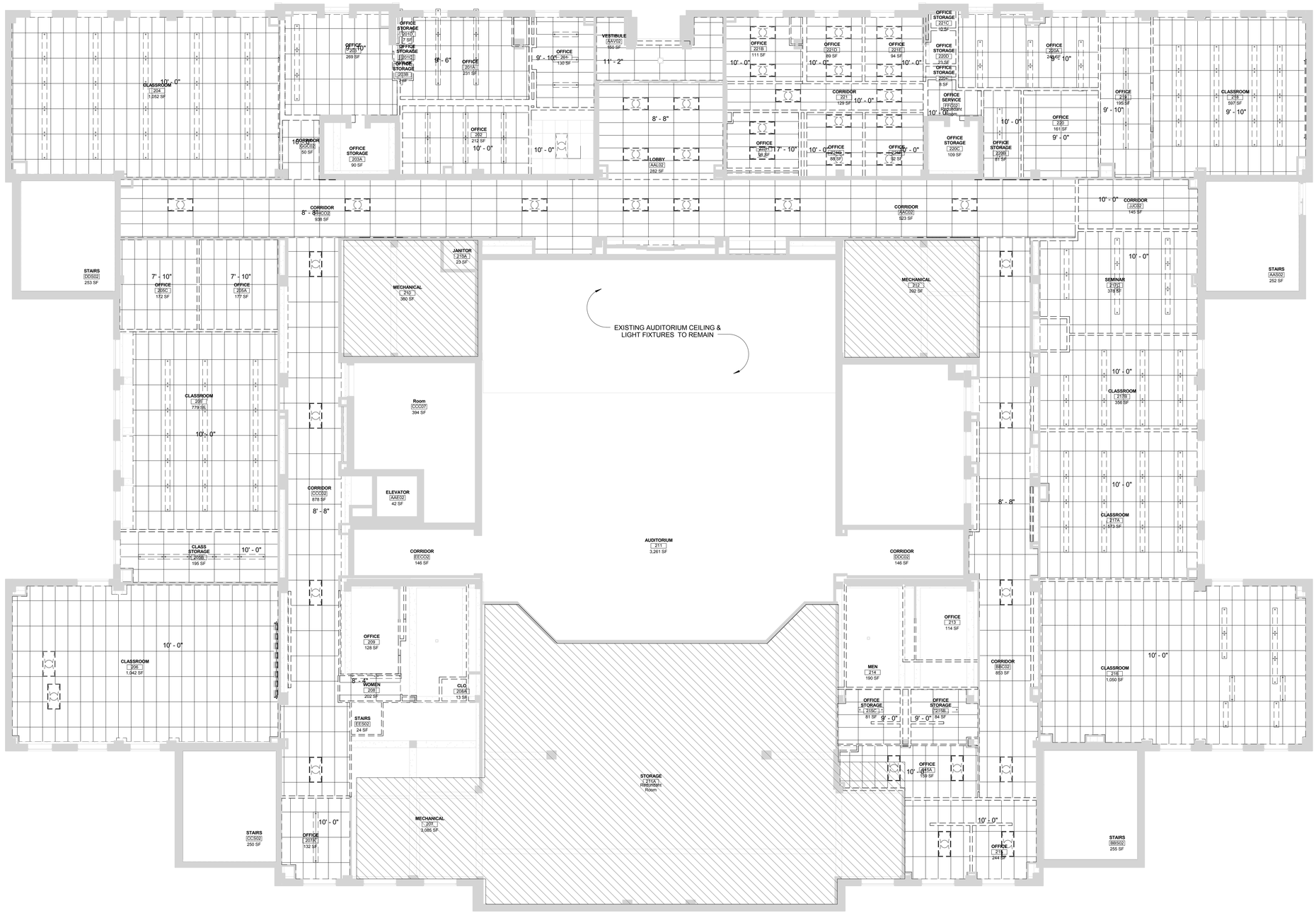

GENERAL NOTES - DEMOLITION

REFER TO INDEX SHEET FOR ADDITIONAL NOTES.

1. CONTRACTOR IS RESPONSIBLE TO VISIT SITE AND DETERMINE EXTENT AND ACTUAL NATURE OF WORK TO BE DEMOLISHED.
2. SOLID LINES ON FLOOR PLANS REPRESENT BUILDING ELEMENTS TO REMAIN. DASHED LINES REPRESENT BUILDING ELEMENTS TO BE DEMOLISHED OR RELOCATED. ALL AREAS DENOTED ON THE ROOM FINISH SCHEDULE TO RECEIVE NEW FINISHES WILL REQUIRE THE DEMOLITION OF EXISTING FLOOR FINISHES AND CEILING SYSTEMS.
3. COORDINATE ALL DEMOLITION WORK WITH NEW CONSTRUCTION AS SHOWN ON NEW CONSTRUCTION PLAN. CONTRACTOR IS RESPONSIBLE FOR MEANS AND METHODS OF DEMOLITION AND SHALL PROVIDE TEMPORARY PARTITIONS AS REQUIRED TO SEPARATE CONSTRUCTION FROM ADJACENT OCCUPIED AREAS.
4. REMOVE ANY ADDITIONAL ITEMS (WALL/FLOOR/CEILING-MOUNTED BRACKETS OR FRAMING, WIRE HANGERS OR RODS, ETC.) AS REQUIRED FOR COMPLETION OF NEW WORK.
5. REMOVE ALL PLUMBING, MECHANICAL AND ELECTRICAL WORK CONTAINED IN OR ATTACHED TO WALLS OR CEILINGS WHICH ARE TO BE REMOVED. REFER TO PLUMBING, MECHANICAL, AND ELECTRICAL DRAWINGS FOR FURTHER DEMOLITION REQUIREMENTS.
6. CUTTING OF EXISTING BEAMS AND STRUCTURAL ELEMENTS IS PROHIBITED, UNLESS NOTED IN STRUCTURAL DRAWINGS.
7. COORDINATE WITH OWNER PRIOR TO DEMOLITION FOR SALVAGE ITEMS TO BE TURNED OVER TO THE OWNER.
8. DUE CARE SHALL BE USED WITH DEMOLITION OF EXISTING WALLS TO ENSURE THAT ADJACENT SURFACES WHICH ARE TO REMAIN ARE NOT DAMAGED. REPAIR ANY RESULTING DAMAGE TO ORIGINAL CONDITION.
9. WHERE EXISTING CONSTRUCTION, EQUIPMENT, ETC., IS REQUIRED TO BE REMOVED, ALL AFFECTED AREAS SHALL BE PATCHED AND/OR FINISHED TO MATCH ADJACENT SURFACES. REFER TO SPECIFICATION SECTION 02 41 19 SELECTIVE DEMOLITION, DIVISION 21, 22, 23, 26 AND 27 REMOVALS, ALTERATIONS AND REUSE FOR ADDITIONAL INFORMATION AND PROCEDURES.
10. PROVIDE FLOOR SUBSTRATE SURFACES SMOOTH AND FLUSH WITH EXISTING FLOOR SURFACES, FREE OF RIDGES, RIPPLES, DEPRESSIONS, AND OTHER DEFECTS. CHECK FLOOR SURFACES WITH A TEN FOOT LONG METAL STRAIGHTEDGE AND USING APPROPRIATE MATERIALS, FILL TROUGHS AND DEFLECTIONS OF FLOOR SURFACES, CLEAN AND PREPARE SUBFLOOR SURFACES TO RECEIVE NEW FINISH FLOORING MATERIALS AFTER REMOVAL OF EXISTING FLOORING MATERIALS. REMOVE EXISTING ADHESIVES AND SURFACE IRREGULARITIES WHICH WOULD TELEGRAPH THROUGH THE NEW FLOOR SURFACE. GRIND RIDGES AND RAISED AREAS. FILL DEPRESSIONS AND REPAIR CRACKS. SUBFLOOR SURFACES SHALL BE CLEAN, SMOOTH, LEVEL WITH NO APPARENT VARIATION AND SUITABLE TO RECEIVE NEW FINISH FLOOR MATERIALS.
11. GENERAL CONTRACTOR SHALL FILL ALL OPENINGS IN FLOOR REMAINING AFTER DEMOLITION OF DUCTWORK, PIPES AND CONDUIT PENETRATING FLOOR TO CONFORM TO CURRENT FIRE PROTECTION AND STRUCTURAL REQUIREMENTS. REFER TO FIRE RESISTIVE REQUIREMENTS LISTED IN THE BUILDING CODE INFORMATION ON THE INDEX SHEET.
12. REMOVE EXISTING RESILIENT TILE AND BASE, CARPET BASE, FINISH CARPENTRY, CERAMIC FLOOR AND WALL TILE, VINYL WALL FABRIC AND OTHER EXISTING FINISH MATERIALS FROM SURFACES RECEIVING NEW FINISHES, PREPARE SURFACES TO RECEIVE NEW FINISHES IN ACCORDANCE WITH ROOM FINISH SCHEDULE.
13. GENERAL CONTRACTOR SHALL BRACE ALL EXISTING STRUCTURAL ELEMENTS AS NECESSARY DURING DEMOLITION.
14. IT IS THE RESPONSIBILITY OF THE CONTRACTOR TO MAINTAIN THE INTEGRITY OF FIRE RATED ASSEMBLIES AT ALL EDGES AND PENETRATIONS. EXISTING FIREPROOFING OR FIRE ASSEMBLIES WHICH ARE DAMAGED DURING DEMOLITION SHALL BE REPAIRED TO CONFORM TO FIRE PROTECTION REQUIREMENTS.
15. PATCH WALLS AT OWNER-REMOVED EQUIPMENT AND PREPARE FOR NEW FINISHES.
16. REMOVE ALL SIGNAGE AND ARTWORK AND TURN OVER TO THE OWNER.
17. THE OWNER SHALL REMOVE ALL NON-FIXED SALVAGE ITEMS PRIOR TO DEMOLITION. CONTRACTOR SHALL COORDINATE WITH OWNER PRIOR TO DEMOLITION REGARDING FIXED ITEMS TO BE TURNED OVER TO THE OWNER AS SALVAGED ITEMS.
18. ACCESS FOR HVAC, PLUMBING AND ELECTRICAL WORK SHALL BE COORDINATED WITH OWNER'S REPRESENTATIVE IN ADVANCE OF PLANNING WORK AT AREAS ABOVE AND BELOW PLANNED WORK.
19. PROVIDE TEMPORARY PROTECTION AND WEATHER TIGHT ENCLOSURE WHERE EXTERIOR ENCLOSURE ITEMS (DOORS, WALLS, WINDOWS, ROOFING, SKYLIGHTS) HAVE BEEN REMOVED.
20. DEMOLITION WORK SHALL BE EXECUTED IN CONFORMANCE WITH ALL APPLICABLE CODES AND ORDINANCES.
21. ALL FLOURESCENT LIGHT FIXTURES TO BE REMOVED DURING DEMOLITION.
22. DEMO ALL EXISTING LIGHT FIXTURES, ACCOUSTIC CEILING TILES & GRIDS UNLESS NOTED OTHERWISE

CODED NOTES - DEMOLITION

#	DESCRIPTION
1	REMOVE EXISTING WALL AS REQUIRED
1.D	REMOVE EXISTING WALL AS REQUIRED FOR NEW DOOR
2	REMOVE EXISTING DOOR, FRAME, CASING AND HARDWARE COMPLETE
3	REMOVE EXISTING DOOR AND HARDWARE, EXISTING FRAME TO REMAIN
4	REMOVE DOOR & FRAME- HARDWARE TO BE SALVAGED FOR NEW LOCATION WITHIN PROJECT
6	DOOR AND FRAME TO REMAIN - SEE NEW CALLOUT PLANS AND DOOR SCHEDULE FOR MODIFICATIONS
7	REMOVE EXISTING LOCKERS
8	REMOVE EXISTING CASEWORK AS REQUIRED
9	REMOVE ALL EXISTING FLOORING IN THIS AREA

CODED NOTES - DEMOLITION

#	DESCRIPTION
10	REMOVE BUILT-IN BENCH
12	REMOVE ALL WD. PANELING FROM REMAINING EXISTING WALLS
13	REMOVE TROPHY CASES
14	REMOVE SPIRAL STAIR AS REQUIRED
15	REMOVE PLUMBING FIXTURE AS REQUIRED
16	REMOVE TOILET PARTITION 7 ACCESSORIES
17	DEMO RAISED FLOOR AS REQUIRED
18	REMOVED ALL LIGHTING FIXTURES IN ROOM
19	EXISTING FIXED TABLE AND CHAIRS TO BE REMOOVED & RELOCATED
20	REMOVE WATER FOUNTAIN AND CAP PLUMBING LINES AS REQUIRED
21	REMOVE EXISTING CARPET
22	REMOVE EXISTING HOT WATER HEATER

CODED NOTES - DEMOLITION

#	DESCRIPTION
23	REMOVE AND SALVAGE ALL EXISTING BLACK GRANITE WALL PANELS & BENCH PANELS
24	REMOVE AND SLAVAGE FOR REUSE EXISTING MARBLE WALL PANELS
25	REMOVE TROPHEY CASE
26	REMOV GRILL AND SALVAGE FOR NEW LOCATION IN PROJECT
27	REMOVE ALL WALLS, DOORS & MATERIALS IN STAIR STORAGE CLOSETS

2ND FLOOR REFLECTED CEILING PLAN | 1

REFERENCE DEMO PLANS FOR NOTES ON WALLS AND DOORS | 1/8" = 1'-0" | A0-6

DEMOLITION PLAN LEGEND

- CODED NOTE DEMO
- EXISTING TO REMAIN
- EXISTING TO BE REMOVED
- NEW CONSTRUCTION
- AREA NOT IN CONTRACT

DESIGNGROUP

ARCHITECT
© 2014 DESIGNGROUP, INC.

515 E. MAIN STREET D// 614 255.0515
COLUMBUS, OH 43215 F// 614 255.1515

A M R
ARCHITECTS INC.

100 RIVER MARKET AVE. D// 501 375.0378
SUITE 301 F// 501 375.6601
LITTLE ROCK, AR 72201

ARCHITECT OF RECORD

REG. ARCHITECT NO. C-717 A·M·R ARCHITECTS, INC. ARKANSAS

Pettit & Pettit Consulting Engineers
Heritage West Building, Suite 400
201 West Markham Street
Little Rock, AR 72201
501.374.3721 - pettit@pettitinc.com

MECHANICAL & ELECTRICAL ENGINEER

ENGINEERING CONSULTANTS, INC

401 W. CAPITOL AVE., D// 501 376.3752
SUITE 305 F// 501 376.7314
LITTLE ROCK, AR 72201

STRUCTURAL ENGINEER

CLARK CONTRACTORS

15825 CANTRELL RD. D// 501 868.3133
LITTLE ROCK, AR 72223

CONSTRUCTION MANAGER

#	DATE	DESCRIPTION

CLIENT

NYIT COLLEGE OF OSTEOPATHIC MEDICINE AT ASU-J

WILSON HALL RENOVATION FOR NYIT-COM

2405 Aggie Way
Jonesboro, AR 72467

SECOND FLOOR DEMO RCP

commission no. 1531.00
scale: 1/8" = 1'-0"
date: 08-19-2015
revised:

A0-6

10/26/2015 4:52:00 PM A360://NYIT College of Osteopathic Medicine at ASU-J/1531.00_Central_R15.rvt

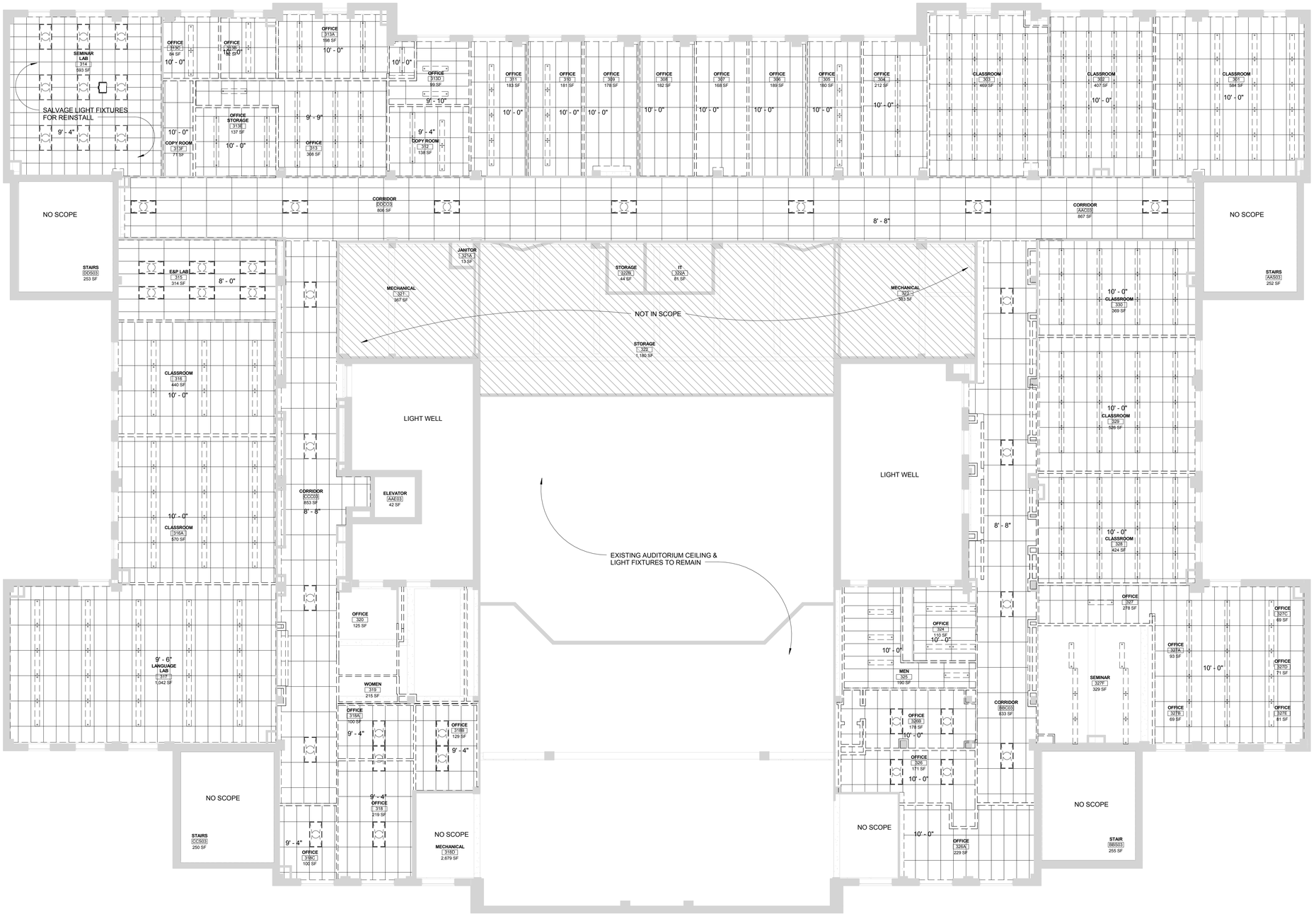

GENERAL NOTES - DEMOLITION

REFER TO INDEX SHEET FOR ADDITIONAL NOTES.

1. CONTRACTOR IS RESPONSIBLE TO VISIT SITE AND DETERMINE EXTENT AND ACTUAL NATURE OF WORK TO BE DEMOLISHED.
2. SOLID LINES ON FLOOR PLANS REPRESENT BUILDING ELEMENTS TO REMAIN. DASHED LINES REPRESENT BUILDING ELEMENTS TO BE DEMOLISHED OR RELOCATED. ALL AREAS DENOTED ON THE ROOM FINISH SCHEDULE TO RECEIVE NEW FINISHES WILL REQUIRE THE DEMOLITION OF EXISTING FLOOR FINISHES AND CEILING SYSTEMS.
3. COORDINATE ALL DEMOLITION WORK WITH NEW CONSTRUCTION AS SHOWN ON NEW CONSTRUCTION PLAN. CONTRACTOR IS RESPONSIBLE FOR MEANS AND METHODS OF DEMOLITION AND SHALL PROVIDE TEMPORARY PARTITIONS AS REQUIRED TO SEPARATE CONSTRUCTION FROM ADJACENT OCCUPIED AREAS.
4. REMOVE ANY ADDITIONAL ITEMS (WALL/FLOOR/CEILING-MOUNTED BRACKETS OR FRAMING, WIRE HANGERS OR RODS, ETC.) AS REQUIRED FOR COMPLETION OF NEW WORK.
5. REMOVE ALL PLUMBING, MECHANICAL AND ELECTRICAL WORK CONTAINED IN OR ATTACHED TO WALLS OR CEILINGS WHICH ARE TO BE REMOVED. REFER TO PLUMBING, MECHANICAL, AND ELECTRICAL DRAWINGS FOR FURTHER DEMOLITION REQUIREMENTS.
6. CUTTING OF EXISTING BEAMS AND STRUCTURAL ELEMENTS IS PROHIBITED, UNLESS NOTED IN STRUCTURAL DRAWINGS.
7. COORDINATE WITH OWNER PRIOR TO DEMOLITION FOR SALVAGE ITEMS TO BE TURNED OVER TO THE OWNER.
8. DUE CARE SHALL BE USED WITH DEMOLITION OF EXISTING WALLS TO ENSURE THAT ADJACENT SURFACES WHICH ARE TO REMAIN ARE NOT DAMAGED. REPAIR ANY RESULTING DAMAGE TO ORIGINAL CONDITION.
9. WHERE EXISTING CONSTRUCTION, EQUIPMENT, ETC., IS REQUIRED TO BE REMOVED, ALL AFFECTED AREAS SHALL BE PATCHED AND/OR FINISHED TO MATCH ADJACENT SURFACES. REFER TO SPECIFICATION SECTION 02 41 19 SELECTIVE DEMOLITION, DIVISION 21, 22, 23, 26 AND 27 REMOVALS, ALTERATIONS AND REUSE FOR ADDITIONAL INFORMATION AND PROCEDURES.
10. PROVIDE FLOOR SUBSTRATE SURFACES SMOOTH AND FLUSH WITH EXISTING FLOOR SURFACES, FREE OF RIDGES, RIPPLES, DEPRESSIONS, AND OTHER DEFECTS. CHECK FLOOR SURFACES WITH A TEN FOOT LONG METAL STRAIGHTEDGE AND USING APPROPRIATE MATERIALS, FILL TROUGHS AND DEFLECTIONS OF FLOOR SURFACES, CLEAN AND PREPARE SUBFLOOR SURFACES TO RECEIVE NEW FINISH FLOORING MATERIALS AFTER REMOVAL OF EXISTING FLOORING MATERIALS. REMOVE EXISTING ADHESIVES AND SURFACE IRREGULARITIES WHICH WOULD TELEGRAPH THROUGH THE NEW FLOOR SURFACE. GRIND RIDGES AND RAISED AREAS. FILL DEPRESSIONS AND REPAIR CRACKS. SUBFLOOR SURFACES SHALL BE CLEAN, SMOOTH, LEVEL WITH NO APPARENT VARIATION AND SUITABLE TO RECEIVE NEW FINISH FLOOR MATERIALS.
11. GENERAL CONTRACTOR SHALL FILL ALL OPENINGS IN FLOOR REMAINING AFTER DEMOLITION OF DUCTWORK, PIPES AND CONDUIT PENETRATING FLOOR TO CONFORM TO CURRENT FIRE PROTECTION AND STRUCTURAL REQUIREMENTS. REFER TO FIRE RESISTIVE REQUIREMENTS LISTED IN THE BUILDING CODE INFORMATION ON THE INDEX SHEET.
12. REMOVE EXISTING RESILIENT TILE AND BASE, CARPET BASE, FINISH CARPENTRY, CERAMIC FLOOR AND WALL TILE, VINYL WALL FABRIC AND OTHER EXISTING FINISH MATERIALS FROM SURFACES RECEIVING NEW FINISHES, PREPARE SURFACES TO RECEIVE NEW FINISHES IN ACCORDANCE WITH ROOM FINISH SCHEDULE.
13. GENERAL CONTRACTOR SHALL BRACE ALL EXISTING STRUCTURAL ELEMENTS AS NECESSARY DURING DEMOLITION.
14. IT IS THE RESPONSIBILITY OF THE CONTRACTOR TO MAINTAIN THE INTEGRITY OF FIRE RATED ASSEMBLIES AT ALL EDGES AND PENETRATIONS. EXISTING FIREPROOFING OR FIRE ASSEMBLIES WHICH ARE DAMAGED DURING DEMOLITION SHALL BE REPAIRED TO CONFORM TO FIRE PROTECTION REQUIREMENTS.
15. PATCH WALLS AT OWNER-REMOVED EQUIPMENT AND PREPARE FOR NEW FINISHES.
16. REMOVE ALL SIGNAGE AND ARTWORK AND TURN OVER TO THE OWNER.
17. THE OWNER SHALL REMOVE ALL NON-FIXED SALVAGE ITEMS PRIOR TO DEMOLITION. CONTRACTOR SHALL COORDINATE WITH OWNER PRIOR TO DEMOLITION REGARDING FIXED ITEMS TO BE TURNED OVER TO THE OWNER AS SALVAGED ITEMS.
18. ACCESS FOR HVAC, PLUMBING AND ELECTRICAL WORK SHALL BE COORDINATED WITH OWNER'S REPRESENTATIVE IN ADVANCE OF PLANNING WORK AT AREAS ABOVE AND BELOW PLANNED WORK.
19. PROVIDE TEMPORARY PROTECTION AND WEATHER TIGHT ENCLOSURE WHERE EXTERIOR ENCLOSURE ITEMS (DOORS, WALLS, WINDOWS, ROOFING, SKYLIGHTS) HAVE BEEN REMOVED.
20. DEMOLITION WORK SHALL BE EXECUTED IN CONFORMANCE WITH ALL APPLICABLE CODES AND ORDINANCES.
21. ALL FLOURESCENT LIGHT FIXTURES TO BE REMOVED DURING DEMOLITION.
22. DEMO ALL EXISTING LIGHT FIXTURES, ACCOUSTIC CEILING TILES & GRIDS UNLESS NOTED OTHERWISE

CODED NOTES - DEMOLITION

#	DESCRIPTION
1	REMOVE EXISTING WALL AS REQUIRED
1.D	REMOVE EXISTING WALL AS REQUIRED FOR NEW DOOR
2	REMOVE EXISTING DOOR, FRAME, CASING AND HARDWARE COMPLETE
3	REMOVE EXISTING DOOR AND HARDWARE, EXISTING FRAME TO REMAIN
4	REMOVE DOOR & FRAME- HARDWARE TO BE SALVAGED FOR NEW LOCATION WITHIN PROJECT
6	DOOR AND FRAME TO REMAIN - SEE NEW CALLOUT PLANS AND DOOR SCHEDULE FOR MODIFICATIONS
7	REMOVE EXISTING LOCKERS
8	REMOVE EXISTING CASEWORK AS REQUIRED
9	REMOVE ALL EXISTING FLOORING IN THIS AREA

CODED NOTES - DEMOLITION

#	DESCRIPTION
10	REMOVE BUILT-IN BENCH
12	REMOVE ALL WD. PANELING FROM REMAINING EXISTING WALLS
13	REMOVE TROPHY CASES
14	REMOVE SPIRAL STAIR AS REQUIRED
15	REMOVE PLUMBING FIXTURE AS REQUIRED
16	REMOVE TOILET PARTITION 7 ACCESSORIES
17	DEMO RAISED FLOOR AS REQUIRED
18	REMOVED ALL LIGHTING FIXTURES IN ROOM
19	EXISTING FIXED TABLE AND CHAIRS TO BE REMOOVED & RELOCATED
20	REMOVE WATER FOUNTAIN AND CAP PLUMBING LINES AS REQUIRED
21	REMOVE EXISTING CARPET
22	REMOVE EXISTING HOT WATER HEATER

CODED NOTES - DEMOLITION

#	DESCRIPTION
23	REMOVE AND SALVAGE ALL EXISTING BLACK GRANITE WALL PANELS & BENCH PANELS
24	REMOVE AND SLAVAGE FOR REUSE EXISTING MARBLE WALL PANELS
25	REMOVE TROPHEY CASE
26	REMOV GRILL AND SALVAGE FOR NEW LOCATION IN PROJECT
27	REMOVE ALL WALLS, DOORS & MATERIALS IN STAIR STORAGE CLOSETS

3RD FLOOR REFLECTED CEILING PLAN | 1

REFERENCE DEMO PLANS FOR NOTES ON WALLS AND DOORS

1/8" = 1'-0" | A0-7

DEMOLITION PLAN LEGEND

- CODED NOTE DEMO
- EXISTING TO REMAIN
- EXISTING TO BE REMOVED
- NEW CONSTRUCTION
- AREA NOT IN CONTRACT

DESIGNGROUP

ARCHITECT
© 2014 DESIGNGROUP, INC.

515 E. MAIN STREET D// 614 255.0515
COLUMBUS, OH 43215 F// 614 255.1515

A M R
ARCHITECTS INC.

100 RIVER MARKET AVE. D// 501 375.0378
SUITE 301 F// 501 375.6601
LITTLE ROCK, AR 72201

ARCHITECT OF RECORD

REG. ARCHITECT NO. C-71 A·M·R ARCHITECTS, INC. ARKANSAS

Pettit & Pettit Consulting Engineers
Heritage West Building, Suite 400
201 West Markham Street
Little Rock, AR 72201
501.374.3721 - pettit@pettitinc.com

MECHANICAL & ELECTRICAL ENGINEER

ENGINEERING CONSULTANTS, INC

401 W. CAPITOL AVE., D// 501 376.3752
SUITE 305 F// 501 376.7314
LITTLE ROCK, AR 72201

STRUCTURAL ENGINEER

CLARK CONTRACTORS

15825 CANTRELL RD. D// 501 868.3133
LITTLE ROCK, AR 72223

CONSTRUCTION MANAGER

#	DATE	DESCRIPTION

CLIENT

NYIT COLLEGE OF OSTEOPATHIC MEDICINE AT ASU-J

WILSON HALL RENOVATION FOR NYIT-COM

2405 Aggie Way
Jonesboro, AR 72467

THIRD FLOOR DEMO RCP

commission no. 1531.00
scale: 1/8" = 1'-0"
date: 08-19-2015
revised:

A0-7

10/26/2015 4:52:03 PM A360://NYIT College of Osteopathic Medicine at ASU-J/1531.00_Central_R15.rvt

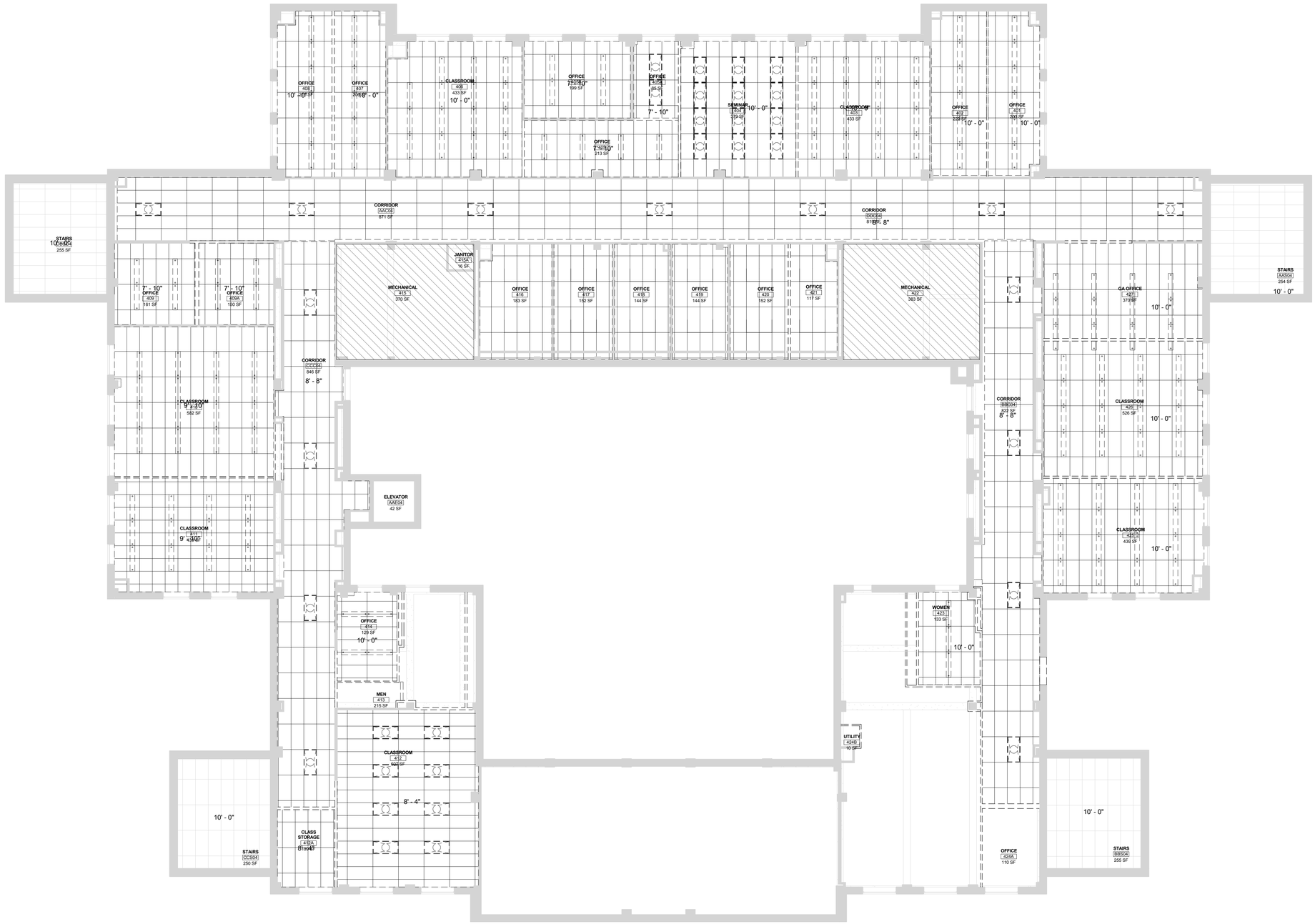

GENERAL NOTES - DEMOLITION

REFER TO INDEX SHEET FOR ADDITIONAL NOTES.

1. CONTRACTOR IS RESPONSIBLE TO VISIT SITE AND DETERMINE EXTENT AND ACTUAL NATURE OF WORK TO BE DEMOLISHED.
2. SOLID LINES ON FLOOR PLANS REPRESENT BUILDING ELEMENTS TO REMAIN. DASHED LINES REPRESENT BUILDING ELEMENTS TO BE DEMOLISHED OR RELOCATED. ALL AREAS DENOTED ON THE ROOM FINISH SCHEDULE TO RECEIVE NEW FINISHES WILL REQUIRE THE DEMOLITION OF EXISTING FLOOR FINISHES AND CEILING SYSTEMS.
3. COORDINATE ALL DEMOLITION WORK WITH NEW CONSTRUCTION AS SHOWN ON NEW CONSTRUCTION PLAN. CONTRACTOR IS RESPONSIBLE FOR MEANS AND METHODS OF DEMOLITION AND SHALL PROVIDE TEMPORARY PARTITIONS AS REQUIRED TO SEPARATE CONSTRUCTION FROM ADJACENT OCCUPIED AREAS.
4. REMOVE ANY ADDITIONAL ITEMS (WALL/FLOOR/CEILING-MOUNTED BRACKETS OR FRAMING, WIRE HANGERS OR RODS, ETC.) AS REQUIRED FOR COMPLETION OF NEW WORK.
5. REMOVE ALL PLUMBING, MECHANICAL AND ELECTRICAL WORK CONTAINED IN OR ATTACHED TO WALLS OR CEILINGS WHICH ARE TO BE REMOVED. REFER TO PLUMBING, MECHANICAL, AND ELECTRICAL DRAWINGS FOR FURTHER DEMOLITION REQUIREMENTS.
6. CUTTING OF EXISTING BEAMS AND STRUCTURAL ELEMENTS IS PROHIBITED, UNLESS NOTED IN STRUCTURAL DRAWINGS.
7. COORDINATE WITH OWNER PRIOR TO DEMOLITION FOR SALVAGE ITEMS TO BE TURNED OVER TO THE OWNER.
8. DUE CARE SHALL BE USED WITH DEMOLITION OF EXISTING WALLS TO ENSURE THAT ADJACENT SURFACES WHICH ARE TO REMAIN ARE NOT DAMAGED. REPAIR ANY RESULTING DAMAGE TO ORIGINAL CONDITION.
9. WHERE EXISTING CONSTRUCTION, EQUIPMENT, ETC., IS REQUIRED TO BE REMOVED, ALL AFFECTED AREAS SHALL BE PATCHED AND/OR FINISHED TO MATCH ADJACENT SURFACES. REFER TO SPECIFICATION SECTION 02 41 19 SELECTIVE DEMOLITION, DIVISION 21, 22, 23, 26 AND 27 REMOVALS, ALTERATIONS AND REUSE FOR ADDITIONAL INFORMATION AND PROCEDURES.
10. PROVIDE FLOOR SUBSTRATE SURFACES SMOOTH AND FLUSH WITH EXISTING FLOOR SURFACES, FREE OF RIDGES, RIPPLES, DEPRESSIONS, AND OTHER DEFECTS. CHECK FLOOR SURFACES WITH A TEN FOOT LONG METAL STRAIGHTEDGE AND USING APPROPRIATE MATERIALS, FILL TROUGHS AND DEFLECTIONS OF FLOOR SURFACES, CLEAN AND PREPARE SUBFLOOR SURFACES TO RECEIVE NEW FINISH FLOORING MATERIALS AFTER REMOVAL OF EXISTING FLOORING MATERIALS. REMOVE EXISTING ADHESIVES AND SURFACE IRREGULARITIES WHICH WOULD TELEGRAPH THROUGH THE NEW FLOOR SURFACE. GRIND RIDGES AND RAISED AREAS. FILL DEPRESSIONS AND REPAIR CRACKS. SUBFLOOR SURFACES SHALL BE CLEAN, SMOOTH, LEVEL WITH NO APPARENT VARIATION AND SUITABLE TO RECEIVE NEW FINISH FLOOR MATERIALS. GENERAL CONTRACTOR SHALL FILL ALL OPENINGS IN FLOOR REMAINING AFTER DEMOLITION OF DUCTWORK, PIPES AND CONDUIT PENETRATING FLOOR TO CONFORM TO CURRENT FIRE PROTECTION AND STRUCTURAL REQUIREMENTS. REFER TO FIRE RESISTIVE REQUIREMENTS LISTED IN THE BUILDING CODE INFORMATION ON THE INDEX SHEET.
11. REMOVE EXISTING RESILIENT TILE AND BASE, CARPET BASE, FINISH CARPENTRY, CERAMIC FLOOR AND WALL TILE, VINYL WALL FABRIC AND OTHER EXISTING FINISH MATERIALS FROM SURFACES RECEIVING NEW FINISHES, PREPARE SURFACES TO RECEIVE NEW FINISHES IN ACCORDANCE WITH ROOM FINISH SCHEDULE.
12. GENERAL CONTRACTOR SHALL BRACE ALL EXISTING STRUCTURAL ELEMENTS AS NECESSARY DURING DEMOLITION.
13. IT IS THE RESPONSIBILITY OF THE CONTRACTOR TO MAINTAIN THE INTEGRITY OF FIRE RATED ASSEMBLIES AT ALL EDGES AND PENETRATIONS. EXISTING FIREPROOFING OR FIRE ASSEMBLIES WHICH ARE DAMAGED DURING DEMOLITION SHALL BE REPAIRED TO CONFORM TO FIRE PROTECTION REQUIREMENTS.
14. PATCH WALLS AT OWNER-REMOVED EQUIPMENT AND PREPARE FOR NEW FINISHES.
15. REMOVE ALL SIGNAGE AND ARTWORK AND TURN OVER TO THE OWNER.
16. THE OWNER SHALL REMOVE ALL NON-FIXED SALVAGE ITEMS PRIOR TO DEMOLITION. CONTRACTOR SHALL COORDINATE WITH OWNER PRIOR TO DEMOLITION REGARDING FIXED ITEMS TO BE TURNED OVER TO THE OWNER AS SALVAGED ITEMS.
17. ACCESS FOR HVAC, PLUMBING AND ELECTRICAL WORK SHALL BE COORDINATED WITH OWNER'S REPRESENTATIVE IN ADVANCE OF PLANNING WORK AT AREAS ABOVE AND BELOW PLANNED WORK.
18. PROVIDE TEMPORARY PROTECTION AND WEATHER TIGHT ENCLOSURE WHERE EXTERIOR ENCLOSURE ITEMS (DOORS, WALLS, WINDOWS, ROOFING, SKYLIGHTS) HAVE BEEN REMOVED.
19. DEMOLITION WORK SHALL BE EXECUTED IN CONFORMANCE WITH ALL APPLICABLE CODES AND ORDINANCES.
20. ALL FLOURESCENT LIGHT FIXTURES TO BE REMOVED DURING DEMOLITION.
21. DEMO ALL EXISTING LIGHT FIXTURES, ACCOUSTIC CEILING TILES & GRIDS UNLESS NOTED OTHERWISE

CODED NOTES - DEMOLITION

#	DESCRIPTION
1	REMOVE EXISTING WALL AS REQUIRED
1.D	REMOVE EXISTING WALL AS REQUIRED FOR NEW DOOR
2	REMOVE EXISTING DOOR, FRAME, CASING AND HARDWARE COMPLETE
3	REMOVE EXISTING DOOR AND HARDWARE, EXISTING FRAME TO REMAIN
4	REMOVE DOOR & FRAME- HARDWARE TO BE SALVAGED FOR NEW LOCATION WITHIN PROJECT
6	DOOR AND FRAME TO REMAIN - SEE NEW CALLOUT PLANS AND DOOR SCHEDULE FOR MODIFICATIONS
7	REMOVE EXISTING LOCKERS
8	REMOVE EXISTING CASEWORK AS REQUIRED
9	REMOVE ALL EXISTING FLOORING IN THIS AREA

CODED NOTES - DEMOLITION

#	DESCRIPTION
10	REMOVE BUILT-IN BENCH
12	REMOVE ALL WD. PANELING FROM REMAINING EXISTING WALLS
13	REMOVE TROPHY CASES
14	REMOVE SPIRAL STAIR AS REQUIRED
15	REMOVE PLUMBING FIXTURE AS REQUIRED
16	REMOVE TOILET PARTITION 7 ACCESSORIES
17	DEMO RAISED FLOOR AS REQUIRED
18	REMOVED ALL LIGHTING FIXTURES IN ROOM
19	EXISTING FIXED TABLE AND CHAIRS TO BE REMOOVED & RELOCATED
20	REMOVE WATER FOUNTAIN AND CAP PLUMBING LINES AS REQUIRED
21	REMOVE EXISTING CARPET
22	REMOVE EXISTING HOT WATER HEATER

CODED NOTES - DEMOLITION

#	DESCRIPTION
23	REMOVE AND SALVAGE ALL EXISTING BLACK GRANITE WALL PANELS & BENCH PANELS
24	REMOVE AND SLAVAGE FOR REUSE EXISTING MARBLE WALL PANELS
25	REMOVE TROPHEY CASE
26	REMOV GRILL AND SALVAGE FOR NEW LOCATION IN PROJECT
27	REMOVE ALL WALLS, DOORS & MATERIALS IN STAIR STORAGE CLOSETS

04 FOURTH FLOOR RCP-DEMO | 1
1/8" = 1'-0" | A0-8

REFERENCE DEMO PLANS FOR NOTES ON WALLS AND DOORS

DEMOLITION PLAN LEGEND

- CODED NOTE DEMO
- EXISTING TO REMAIN
- EXISTING TO BE REMOVED
- NEW CONSTRUCTION
- AREA NOT IN CONTRACT

DESIGNGROUP

ARCHITECT

© 2014 DESIGNGROUP, INC.

515 E. MAIN STREET
COLUMBUS, OH 43215
D// 614 255.0515
F// 614 255.1515

A M R
ARCHITECTS INC.

100 RIVER MARKET AVE.
SUITE 301
LITTLE ROCK, AR 72201
D// 501 375.0378
F// 501 375.6601

ARCHITECT OF RECORD

REG. ARCHITECT NO. 1671
A·M·R
ARCHITECTS, INC.
ARKANSAS

Pettit & Pettit
Consulting Engineers
Heritage West Building, Suite 400
201 West Markham Street
Little Rock, AR 72201
501.374.3731 - pettit@pettitinc.com

MECHANICAL & ELECTRICAL ENGINEER

ENGINEERING CONSULTANTS, INC

401 W. CAPITOL AVE.,
SUITE 305
LITTLE ROCK, AR 72201
D// 501 376.3752
F// 501 376.7314

STRUCTURAL ENGINEER

CLARK CONTRACTORS

15825 CANTRELL RD.
LITTLE ROCK, AR 72223
D// 501 868.3133

CONSTRUCTION MANAGER

#	DATE	DESCRIPTION

CLIENT

NYIT COLLEGE OF OSTEOPATHIC MEDICINE AT ASU-J

WILSON HALL RENOVATION FOR NYIT-COM

2405 Aggie Way
Jonesboro, AR 72467

FOURTH FLOOR DEMO RCP

commission no. 1531.00
scale: 1/8" = 1'-0"
date: 08-19-2015
revised:

A0-8

10/26/2015 4:52:06 PM A360://NYIT College of Osteopathic Medicine at ASU-J/1531.00_Central_R15.rvt

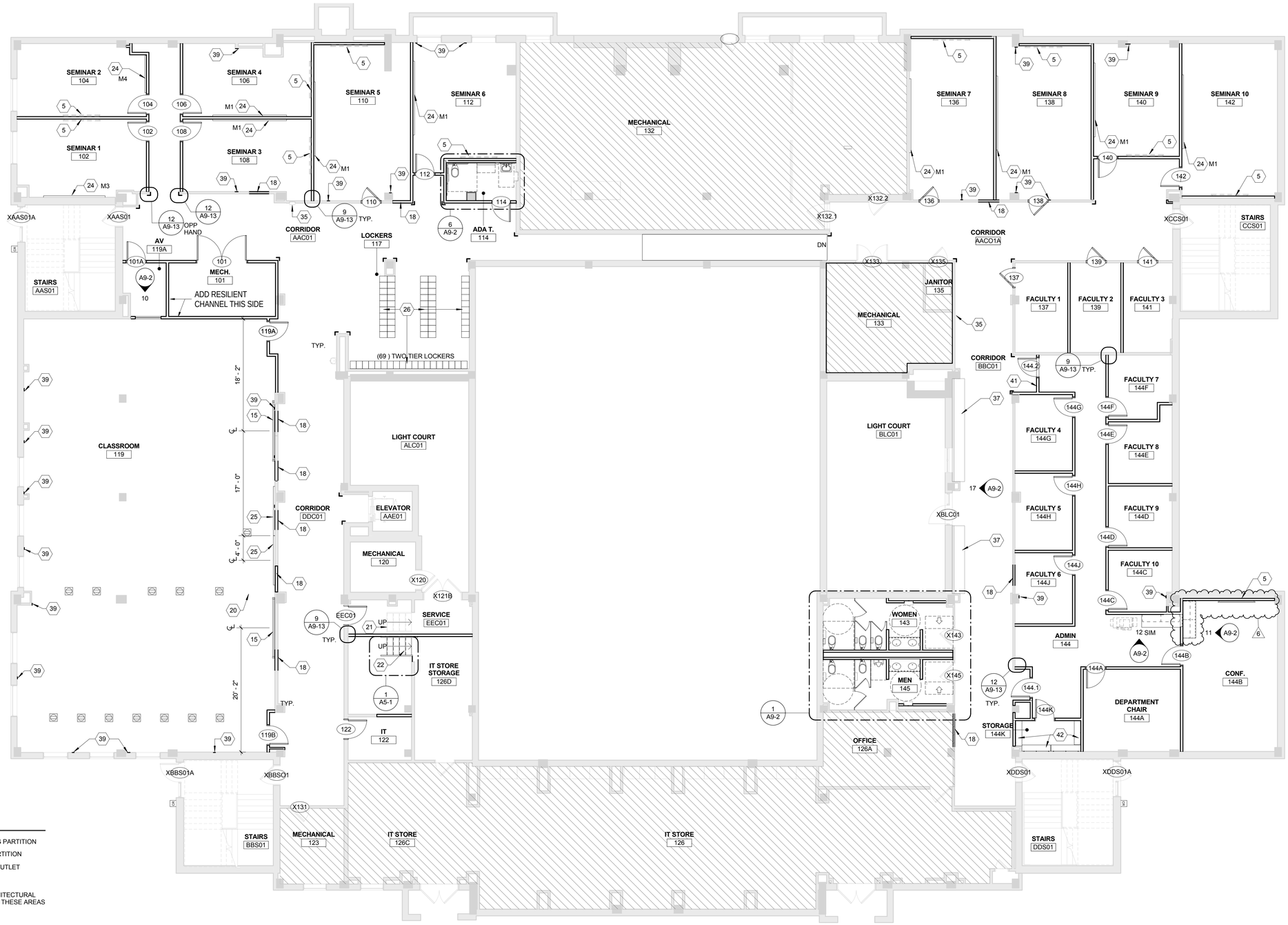

FLOOR PLAN LEGEND

- EXISTING PARTITION
- NEW PARTITION
- FLOOR OUTLET DUPLEX
- NO ARCHITECTURAL WORK IN THESE AREAS

GENERAL NOTES - NEW CONSTRUCTION

1. FIRST FLOOR FINISH FLOOR ELEVATION 100'-0" = USGS XXX.XX. REFER TO CIVIL AND LANDSCAPE PLANS.
2. CONTRACTOR TO PROVIDE BLOCKING IN PARTITIONS FOR PARTITION MOUNTED ITEMS AS INDICATED. CONTRACTOR ALSO TO COORDINATE QUANTITY AND LOCATIONS WITH THE OWNER FOR OWNER FURNISHED / CONTRACTOR INSTALLED ITEMS.
3. PARTITIONS ARE TYPE P9A UNLESS NOTES OTHERWISE.
4. TOILET ACCESSORY TYPES ARE INDICATED BY T-(#) AS SHOWN ON THE CALL OUT PLAN, AND/OR ON ENLARGED PLANS, AND/OR ON THE INTERIOR ELEVATIONS. REFER TO SPECIFICATION SECTION 10 26 13 FOR SCHEDULE.
5. SEE A1-co SERIES DRAWINGS FOR CALL OUTS AND REFERENCES.
6. SEE A2 SERIES DRAWINGS FOR CEILING FINISHES, CEILING HEIGHTS, AND OTHER CEILING INFORMATION.
7. PARTITION TYPES ARE INDICATED BY P9A, P9B, ETC.. AS SHOWN ON THE DIMENSION PLANS. SEE A7 SERIES DRAWINGS FOR PARTITION TYPES AND DETAILS.
8. REFER TO SHEET A8-1 FOR DOOR & FRAME ELEVATIONS.
9. REFER TO SHEET A8-2 FOR DOOR AND FRAME DETAILS.
10. PARTITION TYPES AT STRUCTURAL CONCRETE COLUMNS ARE PD UNLESS NOTED OTHERWISE.
11. REFER TO THE INDEX SHEET FOR ADDITIONAL GENERAL NOTES.

CODED NOTES - PLAN

#	DESCRIPTION
1	EDGE OF CEILING OR SOFFIT ABOVE - REFER TO A2-SERIES DRAWINGS.
2	FLOOR ELECTRICAL / DATA OUTLET - REFER TO ELECTRICAL DRAWINGS.
3	ALIGN WALL SURFACES.
4	RAISED INSTRUCTION PLATFORM. REFER TO PLATFORM DETAIL.
5	WALL-MOUNTED TV'S - OWNER FURNISHED AND INSTALLED. MOUNTING HEIGHT VARIES - SEE INTERIOR ELEVATIONS. MOUNTING/SUPPORT PROVIDED BY OWNER AND CONTRACTOR INSTALLED. CONTRACTOR TO PROVIDE BLOCKING IN WALLS.
6	FLOOR DRAIN - REFER TO PLUMBING DRAWINGS.
7	WASHER & DRYER - OWNER FURNISHED AND CONTRACTOR INSTALLED. REFER TO MEP DRAWINGS FOR COORDINATION.
8	NOT USED.
9	COMBINATION EYEWASH AND EMERGENCY SHOWER - REFER TO PLUMBING DRAWINGS.
10	DATA RACK - REFER TO ELECTRICAL & TECHNOLOGY DRAWINGS.
11	2 TIER 60"H METAL LOCKER - SEE SPECIFICATIONS
12	REFRIGERATOR - OWNER FURNISHED AND INSTALLED. COORDINATE WITH PLUMBING AND ELECTRICAL DRAWINGS.
13	COPIER - OWNER FURNISHED AND INSTALLED. REFER TO ELECTRICAL DRAWINGS.

CODED NOTES - PLAN

#	DESCRIPTION
14	EXAM TABLE - OWNER FURNISHED AND INSTALLED.
15	PROJECTION SCREEN - OWNER FURNISHED, CONTRACTOR INSTALLED.
16	SEMI-RECESSED FIRE EXTINGUISHER CABINET. SEE A9-1 FOR MOUNTING HEIGHTS
17	A.E.D. DEVICE.
18	INFILL EXISTING OPENING WITH MATERIAL TO MATCH EXISTING. PROVIDE FLUSH TRANSITION OF SURFACES SEE DIMENSION PLAN
19	ELKAY SWIRLFLO DOUBLE WATER COOLER
20	LECTURN
21	EXISTING STAIR TO REMAIN
22	NEW STEEL PAN STAIR WITH SEALED CONCRETE TREADS.
23	LOCKER ROOM ADA BENCH - (2) STANDARD BENCHES - SEE SPECIFICATIONS.
24	RELOCATE EXISTING MARKERBOARD. REFER TO SCHEDULE XXX FOR TYPE AND SIZE. MOUNT TOP OF BOARD @ 7'-0" AFF.
25	NEW 4'-0"x8'-0" MARKERBOARD MOUNT TOP OF BOARD @ 7'-0" AFF.
26	2 TIER 72"H METAL LOCKER WITH 4"H ATTACHED METAL BASE, SEE SPECIFICATIONS
27	EXISTING PROJECTION SCREEN TO REMAIN.
28	EXISTING CASEWORK TO REMAIN
29	LOCKER ROOM BENCH - SEE SPECIFICATIONS.

CODED NOTES - PLAN

#	DESCRIPTION
30	EXISTING BUILT IN DISPLAY CASE TO REMAIN. PAINT ALL WOOD TRIM & INSIDE CABINET. SEE ROOM FINISH SCHEDULE ON A10 DRAWING SERIES FOR COLOR.
31	RELOCATE EXISTING WINDOW TREATMENT TO ROOM 220 D
32	EXISTING RELOCATED WINDOW TREATMENT
33	NEW FIXED TABLE AND CHAIRS
34	RELOCATED EXISTING FIXTED TABLE AND CHAIRS
35	EXISTING FIRE EXTINGUSHER & CABINET TO REMAIN
36	CUSTOM MILLWORK, WOOD DESK
37	EXISTING BENCH TO REMAIN
38	AED (OFCI)
39	PATCH AND REPAIR EXISTING FINISH WITH MATERIAL TO MATCH AT AREAS OF DEMOLITION OF EXISTING WALLS. PROVIDE SMOOTH, FLUSH TRANSITION.
40	ONE WAY VIEWING WINDOW
41	NEW RETURN AIR GRILL, COORDINATE W/ MECH. DWG'S
42	SHELVING AND STANDARDS (5 HIGH)

EXISTING MARKERBOARD SCHEDULE

Family and Type	Type Mark	Count
10_Markerboard (Wall): 4'-0" x 12'-0"	M1	9
10_Markerboard (Wall): 4'-10" x 10'-0"	M3	1
10_Markerboard (Wall): 4'-0" x 6'-0"	M4	5
10_Markerboard (Wall): 4'-0" x 8'-0" 2	M5	3

DESIGNGROUP
ARCHITECT

© 2014 DESIGNGROUP, INC.

515 E. MAIN STREET D// 614 255.0515
COLUMBUS, OH 43215 F// 614 255.1515

A M R
ARCHITECTS INC.
100 RIVER MARKET AVE. D// 501 375.0378
SUITE 301 F// 501 375.6601
LITTLE ROCK, AR 72201

ARCHITECT OF RECORD

REG. ARCHITECT NO. 1673 A·M·R ARCHITECTS, INC. "ARKANSAS"

Pettit & Pettit Consulting Engineers
Heritage West Building, Suite 400
201 West Markham Street
Little Rock, AR 72201
501.374.3721 - pettit@pettitinc.com

MECHANICAL & ELECTRICAL ENGINEER

ENGINEERING CONSULTANTS, INC
401 W. CAPITOL AVE., D// 501 376.3752
SUITE 305 F// 501 376.7314
LITTLE ROCK, AR 72201

STRUCTURAL ENGINEER

CLARK CONTRACTORS
15825 CANTRELL RD. D// 501 868.3133
LITTLE ROCK, AR 72223

CONSTRUCTION MANAGER

#	DATE	DESCRIPTION
6	10/19/2015	ASI-6
3	10/14/2015	ASI-5

CLIENT

NYIT COLLEGE OF OSTEOPATHIC MEDICINE AT ASU-J

WILSON HALL RENOVATION FOR NYIT-COM

2405 Aggie Way
Jonesboro, AR 72467

FIRST FLOOR CALLOUT PLAN

commission no. 1531.00
scale: As indicated
date: 08-19-2015
revised:

A1-1co.

10/26/2015 4:52:10 PM A360://NYIT College of Osteopathic Medicine at ASU-J/1531.00_Central_R15.rvt

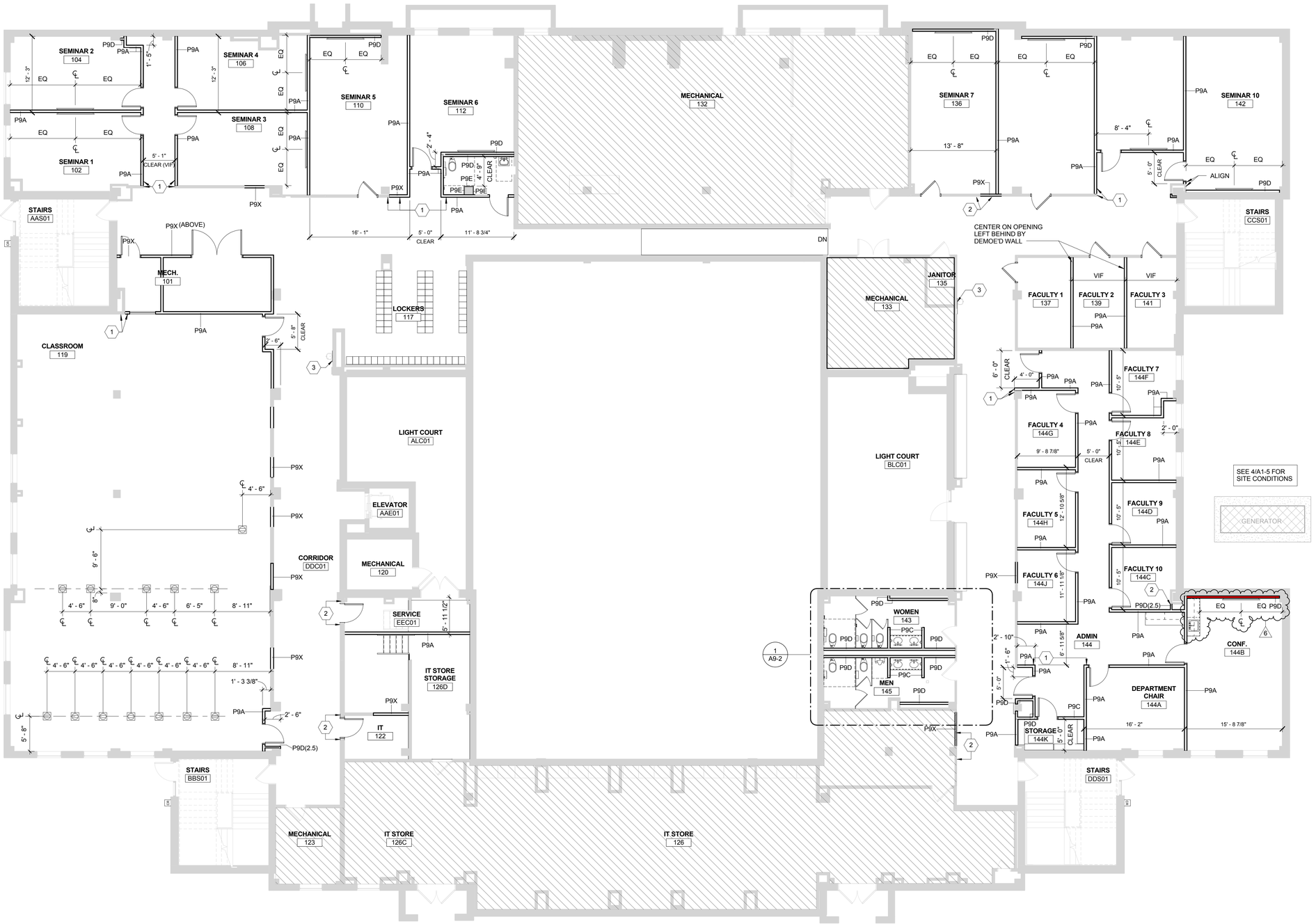

GENERAL NOTES - NEW CONSTRUCTION

1. FIRST FLOOR FINISH FLOOR ELEVATION 100'-0" = USGS XXX.XX. REFER TO CIVIL AND LANDSCAPE PLANS.
2. CONTRACTOR TO PROVIDE BLOCKING IN PARTITIONS FOR PARTITION MOUNTED ITEMS AS INDICATED. CONTRACTOR ALSO TO COORDINATE QUANTITY AND LOCATIONS WITH THE OWNER FOR OWNER FURNISHED / CONTRACTOR INSTALLED ITEMS.
3. PARTITIONS ARE TYPE P9A UNLESS NOTES OTHERWISE.
4. TOILET ACCESSORY TYPES ARE INDICATED BY T-(#) AS SHOWN ON THE CALL OUT PLAN, AND/OR ON ENLARGED PLANS, AND/OR ON THE INTERIOR ELEVATIONS. REFER TO SPECIFICATION SECTION 10 26 13 FOR SCHEDULE.
5. SEE A1-co SERIES DRAWINGS FOR CALL OUTS AND REFERENCES.
6. SEE A2 SERIES DRAWINGS FOR CEILING FINISHES, CEILING HEIGHTS, AND OTHER CEILING INFORMATION.
7. PARTITION TYPES ARE INDICATED BY P9A, P9B, ETC.. AS SHOWN ON THE DIMENSION PLANS. SEE A7 SERIES DRAWINGS FOR PARTITION TYPES AND DETAILS.
8. REFER TO SHEET A8-1 FOR DOOR & FRAME ELEVATIONS.
9. REFER TO SHEET A8-2 FOR DOOR AND FRAME DETAILS.
10. PARTITION TYPES AT STRUCTURAL CONCRETE COLUMNS ARE PD UNLESS NOTED OTHERWISE.
11. REFER TO THE INDEX SHEET FOR ADDITIONAL GENERAL NOTES.

CODED NOTES - PLAN - DIMENSION

#	Description
1	ALIGN SURFACES
2	PATCH EXISTING FINISH TO MATCH EXISTING AT NEW OPENING
3	PATCH EXISTING PLASTER WALL FINISH AT REMOVAL OF EXISTING FIXTURE WHERE EXPOSED TO VIEW OR NOT CONCEALED BY NEW FIXTURE
4	ALIGN WALL WITH EDGE OF WINDOW OPENING

DESIGNGROUP
ARCHITECT

© 2014 DESIGNGROUP, INC.

515 E. MAIN STREET D// 614 255.0515
COLUMBUS, OH 43215 F// 614 255.1515

A M R
ARCHITECTS INC.
100 RIVER MARKET AVE. D// 501 375.0378
SUITE 301 F// 501 375.6601
LITTLE ROCK, AR 72201

ARCHITECT OF RECORD

REG. ARCHITECT NO. C-717
A·M·R ARCHITECTS, INC.
ARKANSAS

Pettit & Pettit Consulting Engineers
Heritage West Building, Suite 400
201 West Markham Street
Little Rock, AR 72201
501.374.3721 - pettit@pettitinc.com

MECHANICAL & ELECTRICAL ENGINEER

ENGINEERING CONSULTANTS, INC

401 W. CAPITOL AVE., D// 501 376.3752
SUITE 305 F// 501 376.7314
LITTLE ROCK, AR 72201

STRUCTURAL ENGINEER

CLARK CONTRACTORS
15825 CANTRELL RD. D// 501 868.3133
LITTLE ROCK, AR 72223

CONSTRUCTION MANAGER

#	DATE	DESCRIPTION
6	10/19/2015	ASI-6
3	10/14/2015	ASI-5
2	09.18.2015	ASI-2

CLIENT

NYIT COLLEGE OF OSTEOPATHIC MEDICINE AT ASU-J

WILSON HALL RENOVATION FOR NYIT-COM

2405 Aggie Way
Jonesboro, AR 72467

FIRST FLOOR DIMENSION PLAN

commission no. 1531.00
scale: As indicated
date: 08-19-2015
revised:

A1-1dim.

10/26/2015 4:52:12 PM A360://NYIT College of Osteopathic Medicine at ASU-J/1531.00_Central_R15.rvt

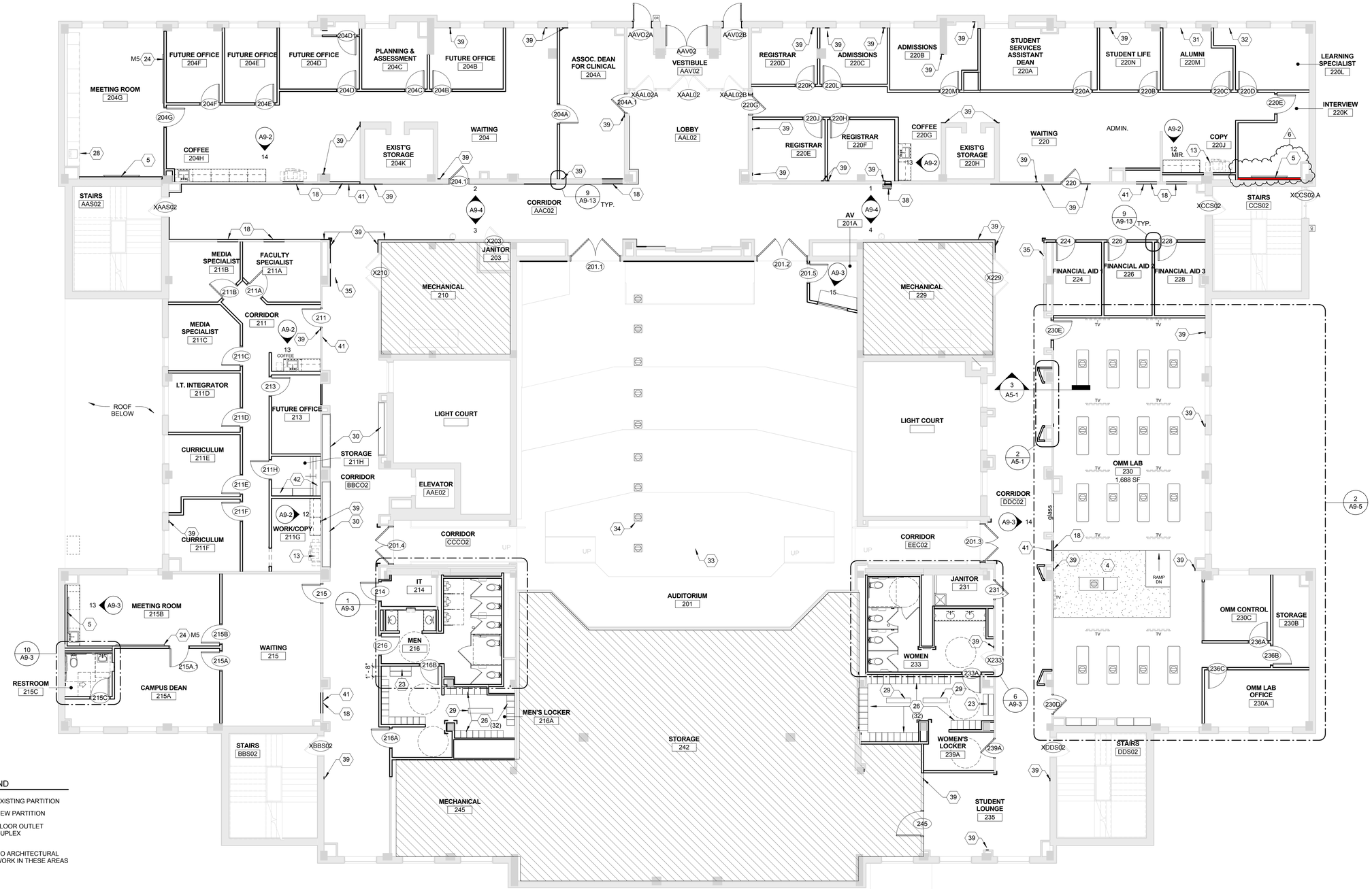

FLOOR PLAN LEGEND

- EXISTING PARTITION
- NEW PARTITION
- FLOOR OUTLET DUPLEX
- NO ARCHITECTURAL WORK IN THESE AREAS

GENERAL NOTES - NEW CONSTRUCTION

1. FIRST FLOOR FINISH FLOOR ELEVATION 100'-0" = USGS XXX.XX. REFER TO CIVIL AND LANDSCAPE PLANS.
2. CONTRACTOR TO PROVIDE BLOCKING IN PARTITIONS FOR PARTITION MOUNTED ITEMS AS INDICATED. CONTRACTOR ALSO TO COORDINATE QUANTITY AND LOCATIONS WITH THE OWNER FOR OWNER FURNISHED / CONTRACTOR INSTALLED ITEMS.
3. PARTITIONS ARE TYPE P9A UNLESS NOTES OTHERWISE.
4. TOILET ACCESSORY TYPES ARE INDICATED BY T-(#) AS SHOWN ON THE CALL OUT PLAN, AND/OR ON ENLARGED PLANS, AND/OR ON THE INTERIOR ELEVATIONS. REFER TO SPECIFICATION SECTION 10 26 13 FOR SCHEDULE.
5. SEE A1-co SERIES DRAWINGS FOR CALL OUTS AND REFERENCES.
6. SEE A2 SERIES DRAWINGS FOR CEILING FINISHES, CEILING HEIGHTS, AND OTHER CEILING INFORMATION.
7. PARTITION TYPES ARE INDICATED BY P9A, P9B, ETC. AS SHOWN ON THE DIMENSION PLANS. SEE A7 SERIES DRAWINGS FOR PARTITION TYPES AND DETAILS.
8. REFER TO SHEET A8-1 FOR DOOR & FRAME ELEVATIONS.
9. REFER TO SHEET A8-2 FOR DOOR AND FRAME DETAILS.
10. PARTITION TYPES AT STRUCTURAL CONCRETE COLUMNS ARE PD UNLESS NOTED OTHERWISE.
11. REFER TO THE INDEX SHEET FOR ADDITIONAL GENERAL NOTES.

CODED NOTES - PLAN

#	DESCRIPTION
1	EDGE OF CEILING OR SOFFIT ABOVE - REFER TO A2-SERIES DRAWINGS.
2	FLOOR ELECTRICAL / DATA OUTLET - REFER TO ELECTRICAL DRAWINGS.
3	ALIGN WALL SURFACES.
4	RAISED INSTRUCTION PLATFORM. REFER TO PLATFORM DETAIL.
5	WALL-MOUNTED TV'S - OWNER FURNISHED AND INSTALLED. MOUNTING HEIGHT VARIES - SEE INTERIOR ELEVATIONS. MOUNTING/SUPPORT PROVIDED BY OWNER AND CONTRACTOR INSTALLED. CONTRACTOR TO PROVIDE BLOCKING IN WALLS.
6	FLOOR DRAIN - REFER TO PLUMBING DRAWINGS.
7	WASHER & DRYER - OWNER FURNISHED AND CONTRACTOR INSTALLED. REFER TO MEP DRAWINGS FOR COORDINATION.
8	NOT USED.
9	COMBINATION EYEWASH AND EMERGENCY SHOWER - REFER TO PLUMBING DRAWINGS.
10	DATA RACK - REFER TO ELECTRICAL & TECHNOLOGY DRAWINGS.
11	2 TIER 60"H METAL LOCKER - SEE SPECIFICATIONS
12	REFRIGERATOR - OWNER FURNISHED AND INSTALLED. COORDINATE WITH PLUMBING AND ELECTRICAL DRAWINGS.
13	COPIER - OWNER FURNISHED AND INSTALLED. REFER TO ELECTRICAL DRAWINGS.

CODED NOTES - PLAN

#	DESCRIPTION
14	EXAM TABLE - OWNER FURNISHED AND INSTALLED.
15	PROJECTION SCREEN - OWNER FURNISHED, CONTRACTOR INSTALLED.
16	SEMI-RECESSED FIRE EXTINGUISHER CABINET. SEE A9-1 FOR MOUNTING HEIGHTS
17	A.E.D. DEVICE.
18	INFILL EXISTING OPENING WITH MATERIAL TO MATCH EXISTING. PROVIDE FLUSH TRANSITION OF SURFACES SEE DIMENSION PLAN
19	ELKAY SWIRLFLO DOUBLE WATER COOLER
20	LECTURN
21	EXISTING STAIR TO REMAIN
22	NEW STEEL PAN STAIR WITH SEALED CONCRETE TREADS.
23	LOCKER ROOM ADA BENCH - (2) STANDARD BENCHES - SEE SPECIFICATIONS.
24	RELOCATE EXISTING MARKERBOARD. REFER TO SCHEDULE XXX FOR TYPE AND SIZE. MOUNT TOP OF BOARD @ 7'-0" AFF.
25	NEW 4'-0"x8'-0" MARKERBOARD MOUNT TOP OF BOARD @ 7'-0" AFF.
26	2 TIER 72"H METAL LOCKER WITH 4"H ATTACHED METAL BASE, SEE SPECIFICATIONS
27	EXISTING PROJECTION SCREEN TO REMAIN.
28	EXISTING CASEWORK TO REMAIN
29	LOCKER ROOM BENCH - SEE SPECIFICATIONS.

CODED NOTES - PLAN

#	DESCRIPTION
30	EXISTING BUILT IN DISPLAY CASE TO REMAIN. PAINT ALL WOOD TRIM & INSIDE CABINET. SEE ROOM FINISH SCHEDULE ON A10 DRAWING SERIES FOR COLOR.
31	RELOCATE EXISTING WINDOW TREATMENT TO ROOM 220 D
32	EXISTING RELOCATED WINDOW TREATMENT
33	NEW FIXED TABLE AND CHAIRS
34	RELOCATED EXISTING FIXTED TABLE AND CHAIRS
35	EXISTING FIRE EXTINGUSHER & CABINET TO REMAIN
36	CUSTOM MILLWORK, WOOD DESK
37	EXISTING BENCH TO REMAIN
38	AED (OFCI)
39	PATCH AND REPAIR EXISTING FINISH WITH MATERIAL TO MATCH AT AREAS OF DEMOLITION OF EXISTING WALLS. PROVIDE SMOOTH, FLUSH TRANSITION.
40	ONE WAY VIEWING WINDOW
41	NEW RETURN AIR GRILL, COORDINATE W/ MECH. DWG'S
42	SHELVING AND STANDARDS (5 HIGH)

EXISTING MARKERBOARD SCHEDULE

Family and Type	Type Mark	Count
10_Markerboard (Wall): 4'-0" x 12'-0"	M1	9
10_Markerboard (Wall): 4'-10" x 10'-0"	M3	1
10_Markerboard (Wall): 4'-0" x 6'-0"	M4	5
10_Markerboard (Wall): 4'-0" x 8'-0" 2	M5	3

10/26/2015 4:52:16 PM A360://NYIT College of Osteopathic Medicine at ASU-J/1531.00_Central_R15.rvt

DESIGNGROUP
ARCHITECT
© 2014 DESIGNGROUP, INC.

515 E. MAIN STREET D// 614 255.0515
COLUMBUS, OH 43215 F// 614 255.1515

A M R ARCHITECTS INC.
100 RIVER MARKET AVE. D// 501 375.0378
SUITE 301 F// 501 375.6601
LITTLE ROCK, AR 72201

ARCHITECT OF RECORD

REG. ARCHITECT NO. C-717 A·M·R ARCHITECTS, INC. ARKANSAS

Pettit & Pettit Consulting Engineers
Heritage West Building, Suite 400
201 West Markham Street
Little Rock, AR 72201
501.374.3721 - pettit@pettitinc.com

MECHANICAL & ELECTRICAL ENGINEER

ENGINEERING CONSULTANTS, INC
401 W. CAPITOL AVE., D// 501 376.3752
SUITE 305 F// 501 376.7314
LITTLE ROCK, AR 72201

STRUCTURAL ENGINEER

CLARK CONTRACTORS
15825 CANTRELL RD. D// 501 868.3133
LITTLE ROCK, AR 72223

CONSTRUCTION MANAGER

#	DATE	DESCRIPTION
6	10/19/2015	ASI-6
3	10/14/2015	ASI-5
2	09.18.2015	ASI-2

CLIENT

NYIT COLLEGE OF OSTEOPATHIC MEDICINE AT ASU-J

WILSON HALL RENOVATION FOR NYIT-COM

2405 Aggie Way
Jonesboro, AR 72467

SECOND FLOOR CALLOUT PLAN

commission no. 1531.00
scale: As indicated
date: 08-19-2015
revised:

A1-2co.

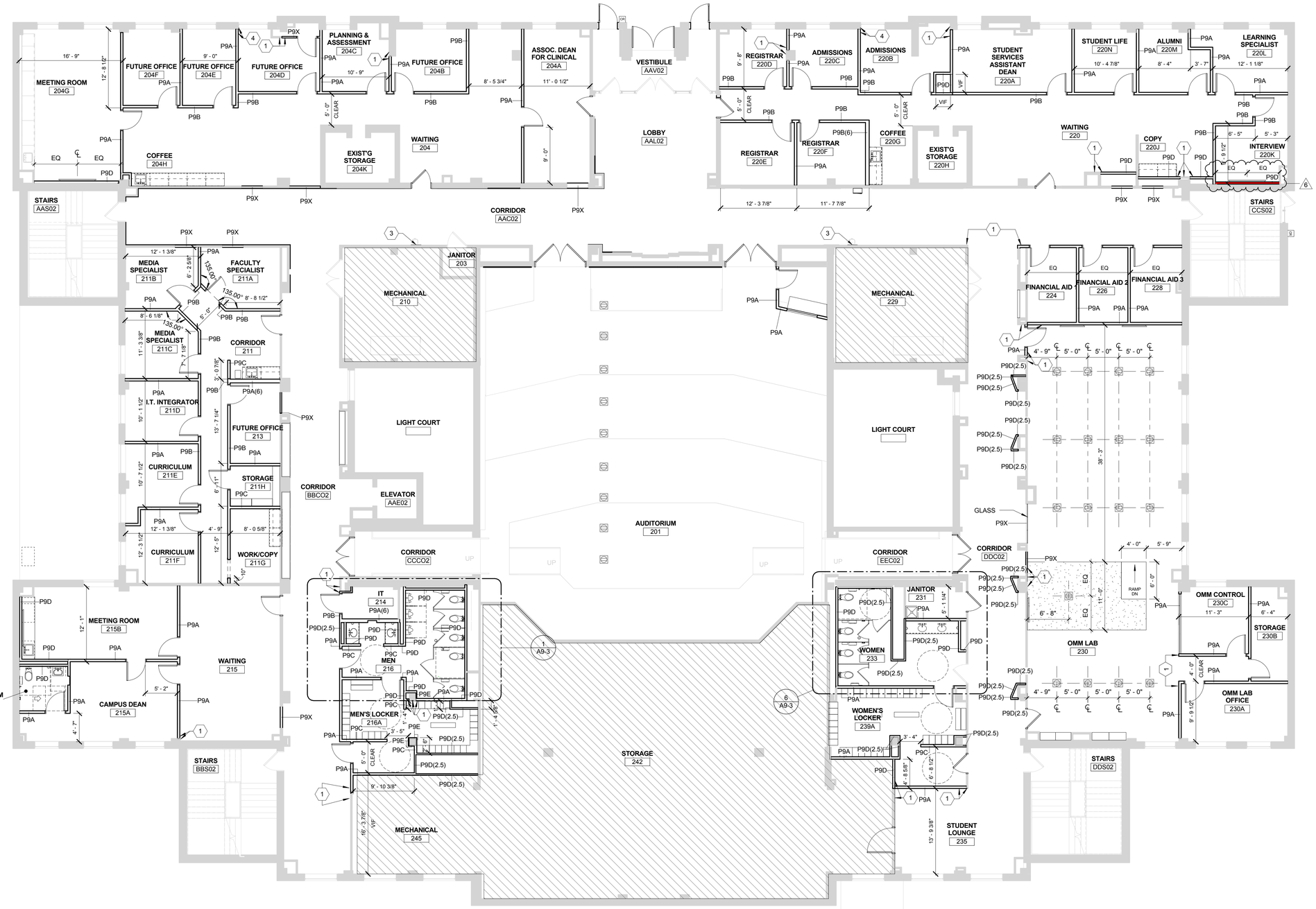

GENERAL NOTES - NEW CONSTRUCTION

1. FIRST FLOOR FINISH FLOOR ELEVATION 100'-0" = USGS XXX.XX. REFER TO CIVIL AND LANDSCAPE PLANS.
2. CONTRACTOR TO PROVIDE BLOCKING IN PARTITIONS FOR PARTITION MOUNTED ITEMS AS INDICATED. CONTRACTOR ALSO TO COORDINATE QUANTITY AND LOCATIONS WITH THE OWNER FOR OWNER FURNISHED / CONTRACTOR INSTALLED ITEMS.
3. PARTITIONS ARE TYPE P9A UNLESS NOTES OTHERWISE.
4. TOILET ACCESSORY TYPES ARE INDICATED BY T-(#) AS SHOWN ON THE CALL OUT PLAN, AND/OR ON ENLARGED PLANS, AND/OR ON THE INTERIOR ELEVATIONS. REFER TO SPECIFICATION SECTION 10 26 13 FOR SCHEDULE.
5. SEE A1-co SERIES DRAWINGS FOR CALL OUTS AND REFERENCES.
6. SEE A2 SERIES DRAWINGS FOR CEILING FINISHES, CEILING HEIGHTS, AND OTHER CEILING INFORMATION.
7. PARTITION TYPES ARE INDICATED BY P9A, P9B, ETC.. AS SHOWN ON THE DIMENSION PLANS. SEE A7 SERIES DRAWINGS FOR PARTITION TYPES AND DETAILS.
8. REFER TO SHEET A8-1 FOR DOOR & FRAME ELEVATIONS.
9. REFER TO SHEET A8-2 FOR DOOR AND FRAME DETAILS.
10. PARTITION TYPES AT STRUCTURAL CONCRETE COLUMNS ARE PD UNLESS NOTED OTHERWISE.
11. REFER TO THE INDEX SHEET FOR ADDITIONAL GENERAL NOTES.

CODED NOTES - PLAN - DIMENSION

#	Description
1	ALIGN SURFACES
2	PATCH EXISTING FINISH TO MATCH EXISTING AT NEW OPENING
3	PATCH EXISTING PLASTER WALL FINISH AT REMOVAL OF EXISTING FIXTURE WHERE EXPOSED TO VIEW OR NOT CONCEALED BY NEW FIXTURE
4	ALIGN WALL WITH EDGE OF WINDOW OPENING

10/26/2015 4:52:19 PM A360://NYIT College of Osteopathic Medicine at ASU-J/1531.00_Central_R15.rvt

DESIGNGROUP

ARCHITECT
© 2014 DESIGNGROUP, INC.

515 E. MAIN STREET D// 614 255.0515
COLUMBUS, OH 43215 F// 614 255.1515

A M R
ARCHITECTS INC.

100 RIVER MARKET AVE. D// 501 375.0378
SUITE 301 F// 501 375.6601
LITTLE ROCK, AR 72201

ARCHITECT OF RECORD

REG. ARCHITECT NO. C-717 A·M·R ARCHITECTS, INC. ARKANSAS

Pettit & Pettit Consulting Engineers
Heritage West Building, Suite 400
201 West Markham Street
Little Rock, AR 72201
501.374.3731 - pettit@pettitinc.com

MECHANICAL & ELECTRICAL ENGINEER

ENGINEERING CONSULTANTS, INC

401 W. CAPITOL AVE., D// 501 376.3752
SUITE 305 F// 501 376.7314
LITTLE ROCK, AR 72201

STRUCTURAL ENGINEER

CLARK CONTRACTORS

15825 CANTRELL RD. D// 501 868.3133
LITTLE ROCK, AR 72223

CONSTRUCTION MANAGER

#	DATE	DESCRIPTION
6	10/19/2015	ASI-6
3	10/14/2015	ASI-5
2	09.18.2015	ASI-2

CLIENT

NYIT COLLEGE OF OSTEOPATHIC MEDICINE AT ASU-J

WILSON HALL RENOVATION FOR NYIT-COM

2405 Aggie Way
Jonesboro, AR 72467

SECOND FLOOR DIMENSION PLAN

commission no. 1531.00
scale: As indicated
date: 08-19-2015
revised:

A1-2dim.

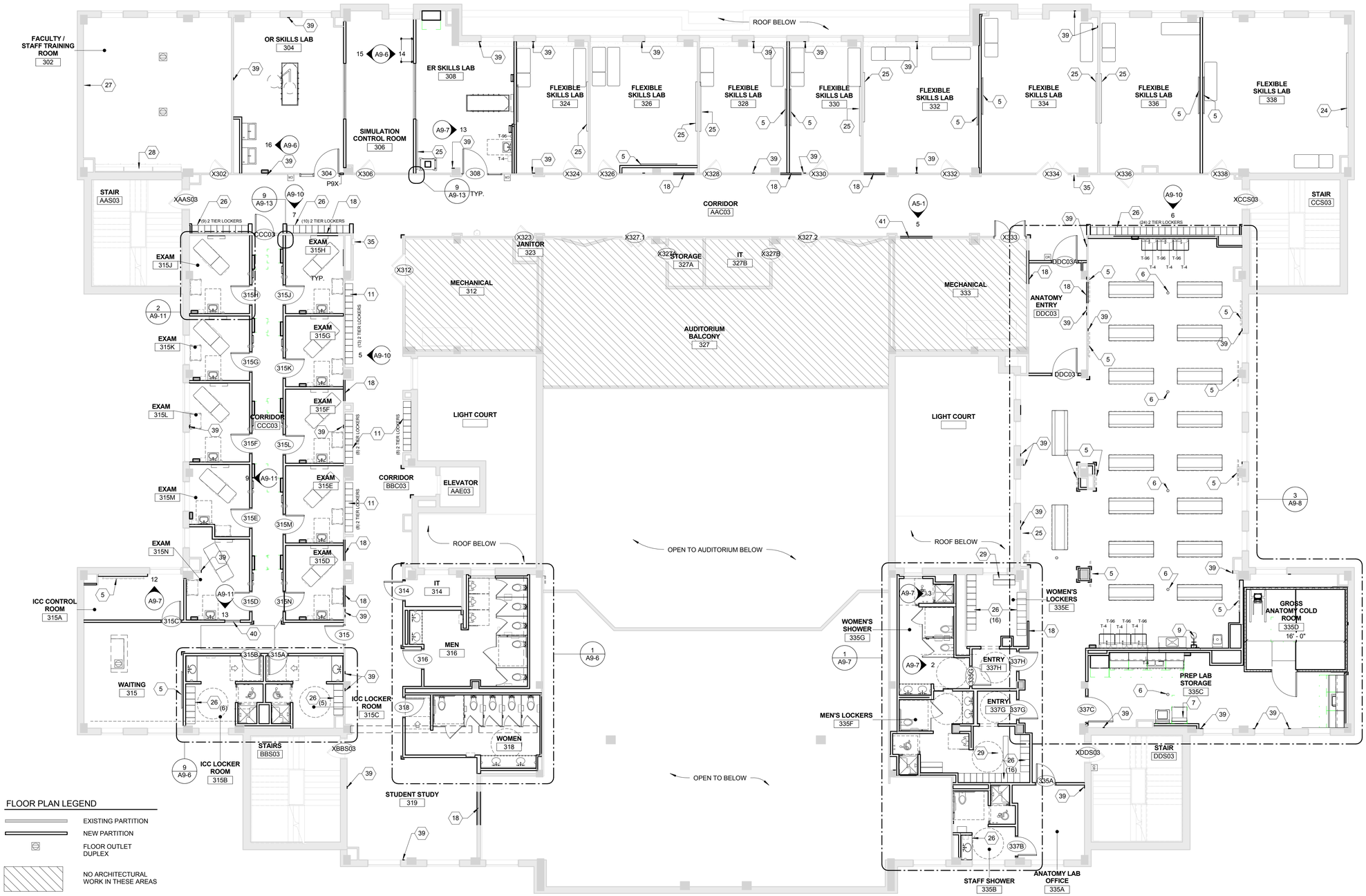

FLOOR PLAN LEGEND

- EXISTING PARTITION
- NEW PARTITION
- FLOOR OUTLET DUPLEX
- NO ARCHITECTURAL WORK IN THESE AREAS

GENERAL NOTES - NEW CONSTRUCTION

1. FIRST FLOOR FINISH FLOOR ELEVATION 100'-0" = USGS XXX.XX. REFER TO CIVIL AND LANDSCAPE PLANS.
2. CONTRACTOR TO PROVIDE BLOCKING IN PARTITIONS FOR PARTITION MOUNTED ITEMS AS INDICATED. CONTRACTOR ALSO TO COORDINATE QUANTITY AND LOCATIONS WITH THE OWNER FOR OWNER FURNISHED / CONTRACTOR INSTALLED ITEMS.
3. PARTITIONS ARE TYPE P9A UNLESS NOTES OTHERWISE.
4. TOILET ACCESSORY TYPES ARE INDICATED BY T-(#) AS SHOWN ON THE CALL OUT PLAN, AND/OR ON ENLARGED PLANS, AND/OR ON THE INTERIOR ELEVATIONS. REFER TO SPECIFICATION SECTION 10 26 13 FOR SCHEDULE.
5. SEE A1-co SERIES DRAWINGS FOR CALL OUTS AND REFERENCES.
6. SEE A2 SERIES DRAWINGS FOR CEILING FINISHES, CEILING HEIGHTS, AND OTHER CEILING INFORMATION.
7. PARTITION TYPES ARE INDICATED BY P9A, P9B, ETC.. AS SHOWN ON THE DIMENSION PLANS. SEE A7 SERIES DRAWINGS FOR PARTITION TYPES AND DETAILS.
8. REFER TO SHEET A8-1 FOR DOOR & FRAME ELEVATIONS.
9. REFER TO SHEET A8-2 FOR DOOR AND FRAME DETAILS.
10. PARTITION TYPES AT STRUCTURAL CONCRETE COLUMNS ARE PD UNLESS NOTED OTHERWISE.
11. REFER TO THE INDEX SHEET FOR ADDITIONAL GENERAL NOTES.

CODED NOTES - PLAN

#	DESCRIPTION
1	EDGE OF CEILING OR SOFFIT ABOVE - REFER TO A2-SERIES DRAWINGS.
2	FLOOR ELECTRICAL / DATA OUTLET - REFER TO ELECTRICAL DRAWINGS.
3	ALIGN WALL SURFACES.
4	RAISED INSTRUCTION PLATFORM. REFER TO PLATFORM DETAIL.
5	WALL-MOUNTED TV'S - OWNER FURNISHED AND INSTALLED. MOUNTING HEIGHT VARIES - SEE INTERIOR ELEVATIONS. MOUNTING/SUPPORT PROVIDED BY OWNER AND CONTRACTOR INSTALLED. CONTRACTOR TO PROVIDE BLOCKING IN WALLS.
6	FLOOR DRAIN - REFER TO PLUMBING DRAWINGS.
7	WASHER & DRYER - OWNER FURNISHED AND CONTRACTOR INSTALLED. REFER TO MEP DRAWINGS FOR COORDINATION.
8	NOT USED.
9	COMBINATION EYEWASH AND EMERGENCY SHOWER - REFER TO PLUMBING DRAWINGS.
10	DATA RACK - REFER TO ELECTRICAL & TECHNOLOGY DRAWINGS.
11	2 TIER 60"H METAL LOCKER - SEE SPECIFICATIONS
12	REFRIGERATOR - OWNER FURNISHED AND INSTALLED. COORDINATE WITH PLUMBING AND ELECTRICAL DRAWINGS.
13	COPIER - OWNER FURNISHED AND INSTALLED. REFER TO ELECTRICAL DRAWINGS.

CODED NOTES - PLAN

#	DESCRIPTION
14	EXAM TABLE - OWNER FURNISHED AND INSTALLED.
15	PROJECTION SCREEN - OWNER FURNISHED, CONTRACTOR INSTALLED.
16	SEMI-RECESSED FIRE EXTINGUISHER CABINET. SEE A9-1 FOR MOUNTING HEIGHTS
17	A.E.D. DEVICE.
18	INFILL EXISTING OPENING WITH MATERIAL TO MATCH EXISTING. PROVIDE FLUSH TRANSITION OF SURFACES SEE DIMENSION PLAN
19	ELKAY SWIRLFLO DOUBLE WATER COOLER
20	LECTURN
21	EXISTING STAIR TO REMAIN
22	NEW STEEL PAN STAIR WITH SEALED CONCRETE TREADS.
23	LOCKER ROOM ADA BENCH - (2) STANDARD BENCHES - SEE SPECIFICATIONS.
24	RELOCATE EXISTING MARKERBOARD. REFER TO SCHEDULE XXX FOR TYPE AND SIZE. MOUNT TOP OF BOARD @ 7'-0" AFF.
25	NEW 4'-0"x8'-0" MARKERBOARD MOUNT TOP OF BOARD @ 7'-0" AFF.
26	2 TIER 72"H METAL LOCKER WITH 4"H ATTACHED METAL BASE, SEE SPECIFICATIONS
27	EXISTING PROJECTION SCREEN TO REMAIN.
28	EXISTING CASEWORK TO REMAIN
29	LOCKER ROOM BENCH - SEE SPECIFICATIONS.

CODED NOTES - PLAN

#	DESCRIPTION
30	EXISTING BUILT IN DISPLAY CASE TO REMAIN. PAINT ALL WOOD TRIM & INSIDE CABINET. SEE ROOM FINISH SCHEDULE ON A10 DRAWING SERIES FOR COLOR.
31	RELOCATE EXISTING WINDOW TREATMENT TO ROOM 220 D
32	EXISTING RELOCATED WINDOW TREATMENT
33	NEW FIXED TABLE AND CHAIRS
34	RELOCATED EXISTING FIXTED TABLE AND CHAIRS
35	EXISTING FIRE EXTINGUSHER & CABINET TO REMAIN
36	CUSTOM MILLWORK, WOOD DESK
37	EXISTING BENCH TO REMAIN
38	AED (OFCI)
39	PATCH AND REPAIR EXISTING FINISH WITH MATERIAL TO MATCH AT AREAS OF DEMOLITION OF EXISTING WALLS. PROVIDE SMOOTH, FLUSH TRANSITION.
40	ONE WAY VIEWING WINDOW
41	NEW RETURN AIR GRILL, COORDINATE W/ MECH. DWG'S
42	SHELVING AND STANDARDS (5 HIGH)

EXISTING MARKERBOARD SCHEDULE

Family and Type	Type Mark	Count
10_Markerboard (Wall): 4'-0" x 12'-0"	M1	9
10_Markerboard (Wall): 4'-10" x 10'-0"	M3	1
10_Markerboard (Wall): 4'-0" x 6'-0"	M4	5
10_Markerboard (Wall): 4'-0" x 8'-0" 2	M5	3

DESIGNGROUP
ARCHITECT
© 2014 DESIGNGROUP, INC.

515 E. MAIN STREET
COLUMBUS, OH 43215
D// 614 255.0515
F// 614 255.1515

A M R
ARCHITECTS INC.
100 RIVER MARKET AVE.
SUITE 301
LITTLE ROCK, AR 72201
D// 501 375.0378
F// 501 375.6601

ARCHITECT OF RECORD

REG. ARCHITECT NO. C-71
A·M·R ARCHITECTS, INC.
ARKANSAS

Pettit & Pettit Consulting Engineers
Heritage West Building, Suite 400
201 West Markham Street
Little Rock, AR 72201
501.374.3721 - pettit@pettitinc.com

MECHANICAL & ELECTRICAL ENGINEER

ENGINEERING CONSULTANTS, INC
401 W. CAPITOL AVE.,
SUITE 305
LITTLE ROCK, AR 72201
D// 501 376.3752
F// 501 376.7314

STRUCTURAL ENGINEER

CLARK CONTRACTORS
15825 CANTRELL RD.
LITTLE ROCK, AR 72223
D// 501 868.3133

CONSTRUCTION MANAGER

#	DATE	DESCRIPTION
3	10/14/2015	ASI-5

CLIENT

NYIT COLLEGE OF OSTEOPATHIC MEDICINE AT ASU-J

WILSON HALL RENOVATION FOR NYIT-COM

2405 Aggie Way
Jonesboro, AR 72467

THIRD FLOOR CALLOUT PLAN

commission no. 1531.00
scale: As indicated
date: 08-19-2015
revised:

10/26/2015 4:52:23 PM A360://NYIT College of Osteopathic Medicine at ASU-J/1531.00_Central_R15.rvt

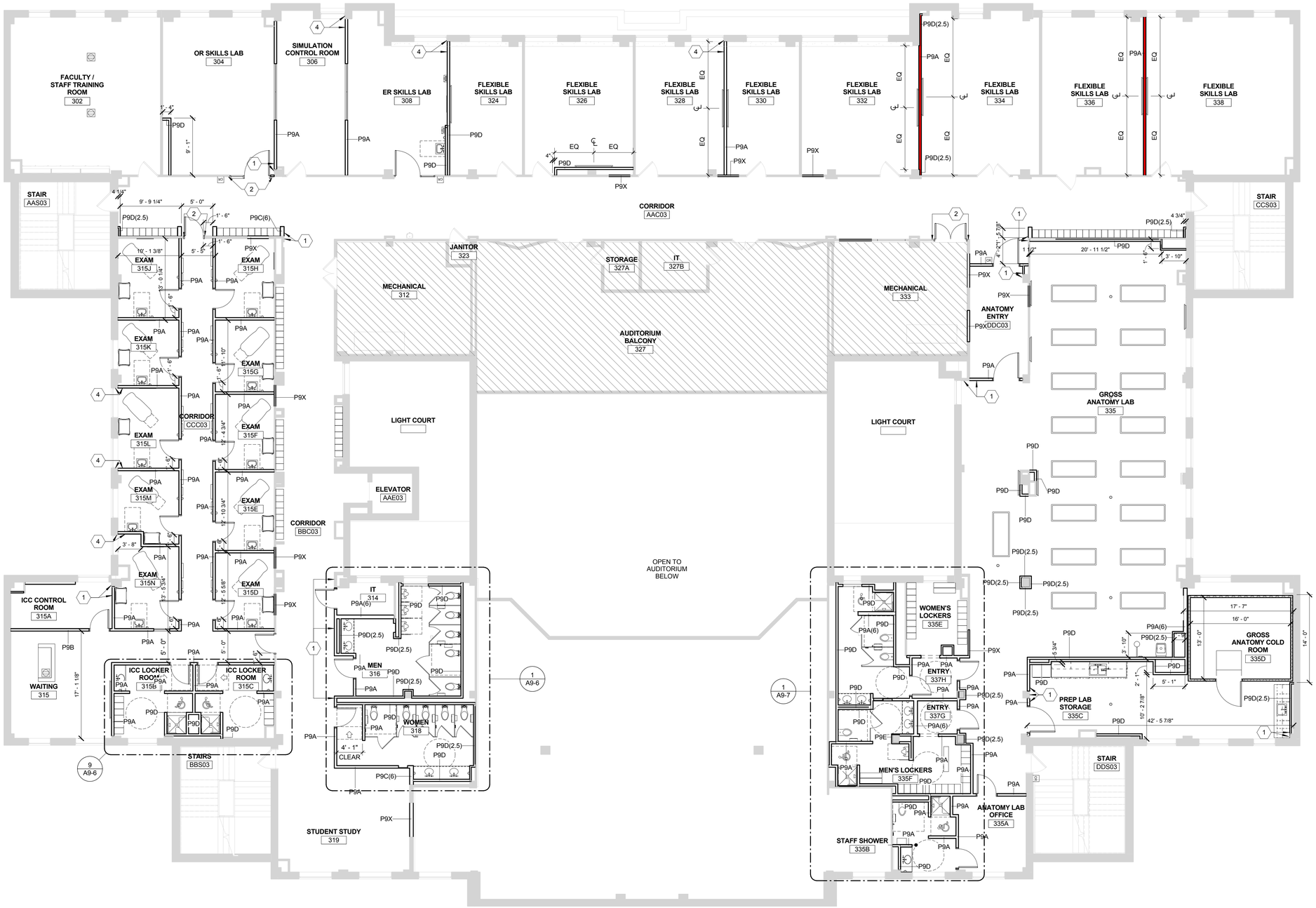

GENERAL NOTES - NEW CONSTRUCTION

1. FIRST FLOOR FINISH FLOOR ELEVATION 100'-0" = USGS XXX.XX. REFER TO CIVIL AND LANDSCAPE PLANS.
2. CONTRACTOR TO PROVIDE BLOCKING IN PARTITIONS FOR PARTITION MOUNTED ITEMS AS INDICATED. CONTRACTOR ALSO TO COORDINATE QUANTITY AND LOCATIONS WITH THE OWNER FOR OWNER FURNISHED / CONTRACTOR INSTALLED ITEMS.
3. PARTITIONS ARE TYPE P9A UNLESS NOTES OTHERWISE.
4. TOILET ACCESSORY TYPES ARE INDICATED BY T-(#) AS SHOWN ON THE CALL OUT PLAN, AND/OR ON ENLARGED PLANS, AND/OR ON THE INTERIOR ELEVATIONS. REFER TO SPECIFICATION SECTION 10 26 13 FOR SCHEDULE.
5. SEE A1-co SERIES DRAWINGS FOR CALL OUTS AND REFERENCES.
6. SEE A2 SERIES DRAWINGS FOR CEILING FINISHES, CEILING HEIGHTS, AND OTHER CEILING INFORMATION.
7. PARTITION TYPES ARE INDICATED BY P9A, P9B, ETC.. AS SHOWN ON THE DIMENSION PLANS. SEE A7 SERIES DRAWINGS FOR PARTITION TYPES AND DETAILS.
8. REFER TO SHEET A8-1 FOR DOOR & FRAME ELEVATIONS.
9. REFER TO SHEET A8-2 FOR DOOR AND FRAME DETAILS.
10. PARTITION TYPES AT STRUCTURAL CONCRETE COLUMNS ARE PD UNLESS NOTED OTHERWISE.
11. REFER TO THE INDEX SHEET FOR ADDITIONAL GENERAL NOTES.

CODED NOTES - PLAN - DIMENSION

#	Description
1	ALIGN SURFACES
2	PATCH EXISTING FINISH TO MATCH EXISTING AT NEW OPENING
3	PATCH EXISTING PLASTER WALL FINISH AT REMOVAL OF EXISTING FIXTURE WHERE EXPOSED TO VIEW OR NOT CONCEALED BY NEW FIXTURE
4	ALIGN WALL WITH EDGE OF WINDOW OPENING

10/26/2015 4:52:26 PM A360://NYIT College of Osteopathic Medicine at ASU-J/1531.00_Central_R15.rvt

DESIGNGROUP
ARCHITECT
© 2014 DESIGNGROUP, INC.
515 E. MAIN STREET D// 614 255.0515
COLUMBUS, OH 43215 F// 614 255.1515

A M R
ARCHITECTS INC.
100 RIVER MARKET AVE. D// 501 375.0378
SUITE 301 F// 501 375.6601
LITTLE ROCK, AR 72201
ARCHITECT OF RECORD

REG. ARCHITECT NO. C-717 A·M·R ARCHITECTS, INC. ARKANSAS

Pettit & Pettit Consulting Engineers
Heritage West Building, Suite 400
201 West Markham Street
Little Rock, AR 72201
501.374.3731 - pettit@pettitinc.com
MECHANICAL & ELECTRICAL ENGINEER

ENGINEERING CONSULTANTS, INC
401 W. CAPITOL AVE., D// 501 376.3752
SUITE 305 F// 501 376.7314
LITTLE ROCK, AR 72201
STRUCTURAL ENGINEER

CLARK CONTRACTORS
15825 CANTRELL RD. D// 501 868.3133
LITTLE ROCK, AR 72223
CONSTRUCTION MANAGER

#	DATE	DESCRIPTION
3	10/14/2015	ASI-5

CLIENT

NYIT COLLEGE OF OSTEOPATHIC MEDICINE AT ASU-J

WILSON HALL RENOVATION FOR NYIT-COM

2405 Aggie Way
Jonesboro, AR 72467

THIRD FLOOR DIMENSION PLAN

commission no. 1531.00
scale: As indicated
date: 08-19-2015
revised:

A1-3dim.

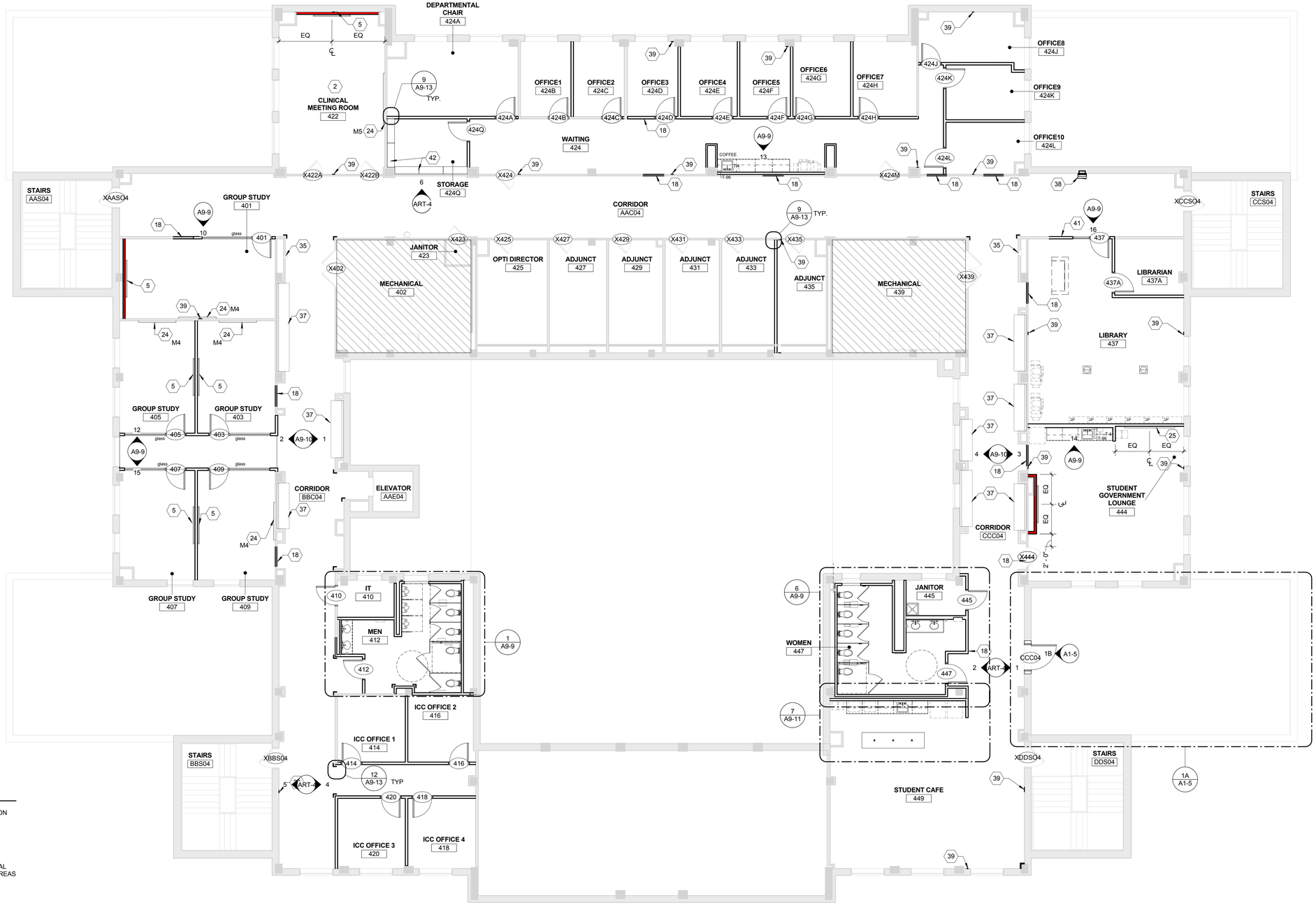

FLOOR PLAN LEGEND

- EXISTING PARTITION
- NEW PARTITION
- FLOOR OUTLET DUPLEX
- NO ARCHITECTURAL WORK IN THESE AREAS

GENERAL NOTES - NEW CONSTRUCTION

1. FIRST FLOOR FINISH FLOOR ELEVATION 100'-0" = USGS XXX.XX. REFER TO CIVIL AND LANDSCAPE PLANS.
2. CONTRACTOR TO PROVIDE BLOCKING IN PARTITIONS FOR PARTITION MOUNTED ITEMS AS INDICATED. CONTRACTOR ALSO TO COORDINATE QUANTITY AND LOCATIONS WITH THE OWNER FOR OWNER FURNISHED / CONTRACTOR INSTALLED ITEMS.
3. PARTITIONS ARE TYPE P9A UNLESS NOTES OTHERWISE.
4. TOILET ACCESSORY TYPES ARE INDICATED BY T-(#) AS SHOWN ON THE CALL OUT PLAN, AND/OR ON ENLARGED PLANS, AND/OR ON THE INTERIOR ELEVATIONS. REFER TO SPECIFICATION SECTION 10 26 13 FOR SCHEDULE.
5. SEE A1-co SERIES DRAWINGS FOR CALL OUTS AND REFERENCES.
6. SEE A2 SERIES DRAWINGS FOR CEILING FINISHES, CEILING HEIGHTS, AND OTHER CEILING INFORMATION.
7. PARTITION TYPES ARE INDICATED BY P9A, P9B, ETC.. AS SHOWN ON THE DIMENSION PLANS. SEE A7 SERIES DRAWINGS FOR PARTITION TYPES AND DETAILS.
8. REFER TO SHEET A8-1 FOR DOOR & FRAME ELEVATIONS.
9. REFER TO SHEET A8-2 FOR DOOR AND FRAME DETAILS.
10. PARTITION TYPES AT STRUCTURAL CONCRETE COLUMNS ARE PD UNLESS NOTED OTHERWISE.
11. REFER TO THE INDEX SHEET FOR ADDITIONAL GENERAL NOTES.

CODED NOTES - PLAN

#	DESCRIPTION
1	EDGE OF CEILING OR SOFFIT ABOVE - REFER TO A2-SERIES DRAWINGS.
2	FLOOR ELECTRICAL / DATA OUTLET - REFER TO ELECTRICAL DRAWINGS.
3	ALIGN WALL SURFACES.
4	RAISED INSTRUCTION PLATFORM. REFER TO PLATFORM DETAIL.
5	WALL-MOUNTED TV'S - OWNER FURNISHED AND INSTALLED. MOUNTING HEIGHT VARIES - SEE INTERIOR ELEVATIONS. MOUNTING/SUPPORT PROVIDED BY OWNER AND CONTRACTOR INSTALLED. CONTRACTOR TO PROVIDE BLOCKING IN WALLS.
6	FLOOR DRAIN - REFER TO PLUMBING DRAWINGS.
7	WASHER & DRYER - OWNER FURNISHED AND CONTRACTOR INSTALLED. REFER TO MEP DRAWINGS FOR COORDINATION.
8	NOT USED.
9	COMBINATION EYEWASH AND EMERGENCY SHOWER - REFER TO PLUMBING DRAWINGS.
10	DATA RACK - REFER TO ELECTRICAL & TECHNOLOGY DRAWINGS.
11	2 TIER 60"H METAL LOCKER - SEE SPECIFICATIONS
12	REFRIGERATOR - OWNER FURNISHED AND INSTALLED. COORDINATE WITH PLUMBING AND ELECTRICAL DRAWINGS.
13	COPIER - OWNER FURNISHED AND INSTALLED. REFER TO ELECTRICAL DRAWINGS.

CODED NOTES - PLAN

#	DESCRIPTION
14	EXAM TABLE - OWNER FURNISHED AND INSTALLED.
15	PROJECTION SCREEN - OWNER FURNISHED, CONTRACTOR INSTALLED.
16	SEMI-RECESSED FIRE EXTINGUISHER CABINET. SEE A9-1 FOR MOUNTING HEIGHTS
17	A.E.D. DEVICE.
18	INFILL EXISTING OPENING WITH MATERIAL TO MATCH EXISTING. PROVIDE FLUSH TRANSITION OF SURFACES SEE DIMENSION PLAN
19	ELKAY SWIRLFLO DOUBLE WATER COOLER
20	LECTURN
21	EXISTING STAIR TO REMAIN
22	NEW STEEL PAN STAIR WITH SEALED CONCRETE TREADS.
23	LOCKER ROOM ADA BENCH - (2) STANDARD BENCHES - SEE SPECIFICATIONS.
24	RELOCATE EXISTING MARKERBOARD. REFER TO SCHEDULE XXX FOR TYPE AND SIZE. MOUNT TOP OF BOARD @ 7'-0" AFF.
25	NEW 4'-0"x8'-0" MARKERBOARD MOUNT TOP OF BOARD @ 7'-0" AFF.
26	2 TIER 72"H METAL LOCKER WITH 4"H ATTACHED METAL BASE, SEE SPECIFICATIONS
27	EXISTING PROJECTION SCREEN TO REMAIN.
28	EXISTING CASEWORK TO REMAIN
29	LOCKER ROOM BENCH - SEE SPECIFICATIONS.

CODED NOTES - PLAN

#	DESCRIPTION
30	EXISTING BUILT IN DISPLAY CASE TO REMAIN. PAINT ALL WOOD TRIM & INSIDE CABINET. SEE ROOM FINISH SCHEDULE ON A10 DRAWING SERIES FOR COLOR.
31	RELOCATE EXISTING WINDOW TREATMENT TO ROOM 220 D
32	EXISTING RELOCATED WINDOW TREATMENT
33	NEW FIXED TABLE AND CHAIRS
34	RELOCATED EXISTING FIXTED TABLE AND CHAIRS
35	EXISTING FIRE EXTINGUSHER & CABINET TO REMAIN
36	CUSTOM MILLWORK, WOOD DESK
37	EXISTING BENCH TO REMAIN
38	AED (OFCI)
39	PATCH AND REPAIR EXISTING FINISH WITH MATERIAL TO MATCH AT AREAS OF DEMOLITION OF EXISTING WALLS. PROVIDE SMOOTH, FLUSH TRANSITION.
40	ONE WAY VIEWING WINDOW
41	NEW RETURN AIR GRILL, COORDINATE W/ MECH. DWG'S
42	SHELVING AND STANDARDS (5 HIGH)

EXISTING MARKERBOARD SCHEDULE

Family and Type	Type Mark	Count
10_Markerboard (Wall): 4'-0" x 12'-0"	M1	9
10_Markerboard (Wall): 4'-10" x 10'-0"	M3	1
10_Markerboard (Wall): 4'-0" x 6'-0"	M4	5
10_Markerboard (Wall): 4'-0" x 8'-0" 2	M5	3

DESIGNGROUP
ARCHITECT

© 2014 DESIGNGROUP, INC.

515 E. MAIN STREET D// 614 255.0515
COLUMBUS, OH 43215 F// 614 255.1515

A M R
ARCHITECTS INC.
100 RIVER MARKET AVE. D// 501 375.0378
SUITE 301 F// 501 375.6601
LITTLE ROCK, AR 72201

ARCHITECT OF RECORD

REG. ARCHITECT NO. C-717 A·M·R ARCHITECTS, INC. ARKANSAS

Pettit & Pettit Consulting Engineers
Heritage West Building, Suite 400
201 West Markham Street
Little Rock, AR 72201
501.374.3721 - pettit@pettitinc.com

MECHANICAL & ELECTRICAL ENGINEER

ENGINEERING CONSULTANTS, INC
401 W. CAPITOL AVE., D// 501 376.3752
SUITE 305 F// 501 376.7314
LITTLE ROCK, AR 72201

STRUCTURAL ENGINEER

CLARK CONTRACTORS
15825 CANTRELL RD. D// 501 868.3133
LITTLE ROCK, AR 72223

CONSTRUCTION MANAGER

#	DATE	DESCRIPTION
3	10/14/2015	ASI-5
2	09.18.2015	ASI-2

CLIENT

NYIT COLLEGE OF OSTEOPATHIC MEDICINE AT ASU-J

WILSON HALL RENOVATION FOR NYIT-COM

2405 Aggie Way
Jonesboro, AR 72467

FOURTH FLOOR CALLOUT PLAN

commission no. 1531.00
scale: As indicated
date: 08-19-2015
revised:

A1-4co.

10/26/2015 4:52:29 PM A360:/NYIT College of Osteopathic Medicine at ASU-J/1531.00_Central_R15.rvt

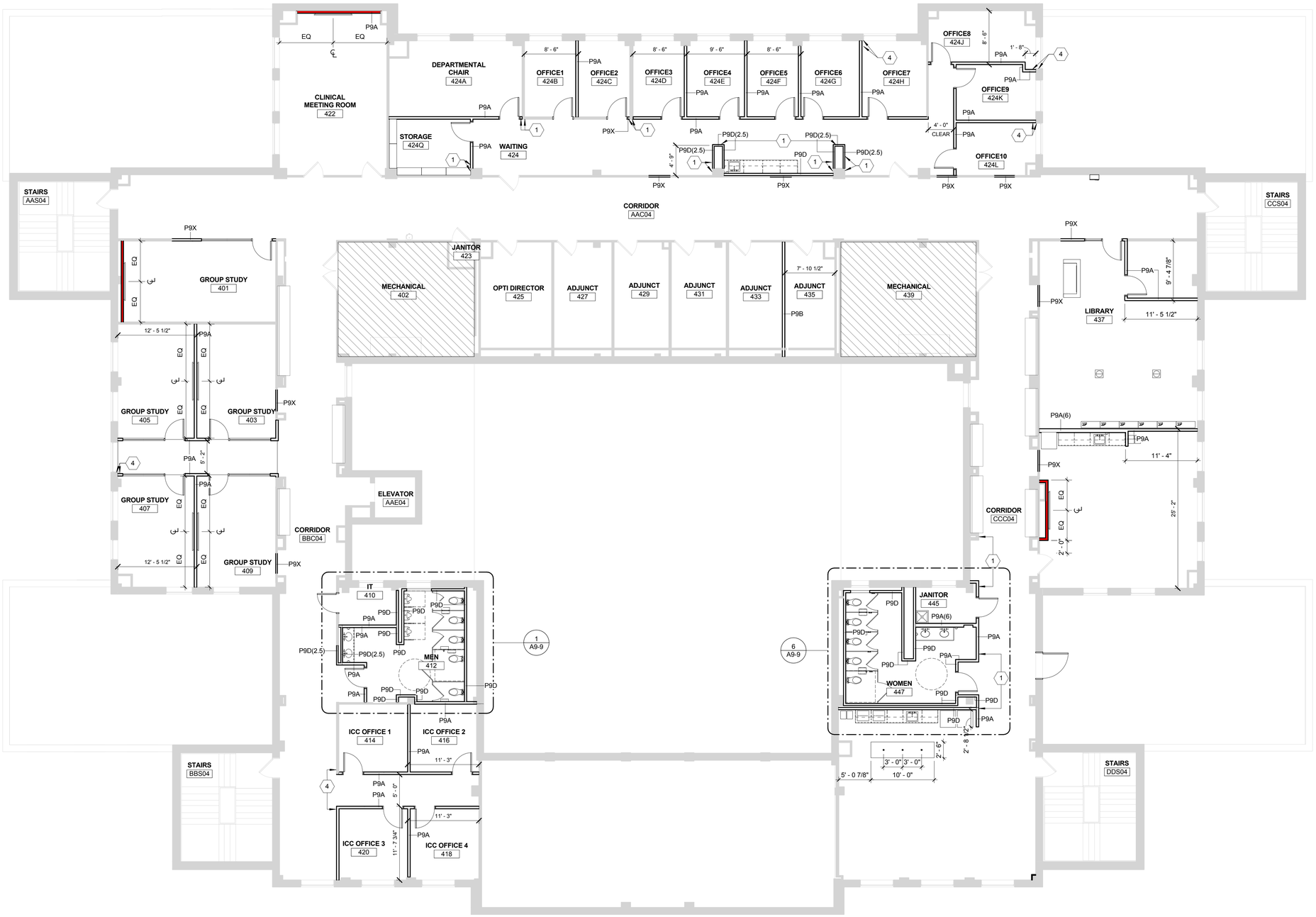

GENERAL NOTES - NEW CONSTRUCTION

1. FIRST FLOOR FINISH FLOOR ELEVATION 100'-0" = USGS XXX.XX. REFER TO CIVIL AND LANDSCAPE PLANS.
2. CONTRACTOR TO PROVIDE BLOCKING IN PARTITIONS FOR PARTITION MOUNTED ITEMS AS INDICATED. CONTRACTOR ALSO TO COORDINATE QUANTITY AND LOCATIONS WITH THE OWNER FOR OWNER FURNISHED / CONTRACTOR INSTALLED ITEMS.
3. PARTITIONS ARE TYPE P9A UNLESS NOTES OTHERWISE.
4. TOILET ACCESSORY TYPES ARE INDICATED BY T-(#) AS SHOWN ON THE CALL OUT PLAN, AND/OR ON ENLARGED PLANS, AND/OR ON THE INTERIOR ELEVATIONS. REFER TO SPECIFICATION SECTION 10 26 13 FOR SCHEDULE.
5. SEE A1-co SERIES DRAWINGS FOR CALL OUTS AND REFERENCES.
6. SEE A2 SERIES DRAWINGS FOR CEILING FINISHES, CEILING HEIGHTS, AND OTHER CEILING INFORMATION.
7. PARTITION TYPES ARE INDICATED BY P9A, P9B, ETC.. AS SHOWN ON THE DIMENSION PLANS. SEE A7 SERIES DRAWINGS FOR PARTITION TYPES AND DETAILS.
8. REFER TO SHEET A8-1 FOR DOOR & FRAME ELEVATIONS.
9. REFER TO SHEET A8-2 FOR DOOR AND FRAME DETAILS.
10. PARTITION TYPES AT STRUCTURAL CONCRETE COLUMNS ARE PD UNLESS NOTED OTHERWISE.
11. REFER TO THE INDEX SHEET FOR ADDITIONAL GENERAL NOTES.

CODED NOTES - PLAN - DIMENSION

#	Description
1	ALIGN SURFACES
2	PATCH EXISTING FINISH TO MATCH EXISTING AT NEW OPENING
3	PATCH EXISTING PLASTER WALL FINISH AT REMOVAL OF EXISTING FIXTURE WHERE EXPOSED TO VIEW OR NOT CONCEALED BY NEW FIXTURE
4	ALIGN WALL WITH EDGE OF WINDOW OPENING

10/26/2015 4:52:32 PM A360://NYIT College of Osteopathic Medicine at ASU-J/1531.00_Central_R15.rvt

DESIGNGROUP
ARCHITECT
© 2014 DESIGNGROUP, INC.
515 E. MAIN STREET D// 614 255.0515
COLUMBUS, OH 43215 F// 614 255.1515

A M R
ARCHITECTS INC.
100 RIVER MARKET AVE. D// 501 375.0378
SUITE 301 F// 501 375.6601
LITTLE ROCK, AR 72201

ARCHITECT OF RECORD

REG. ARCHITECT NO. C-717 A·M·R ARCHITECTS, INC. ARKANSAS

Pettit & Pettit Consulting Engineers
Heritage West Building, Suite 400
201 West Markham Street
Little Rock, AR 72201
501.374.3721 - pettit@pettitinc.com

MECHANICAL & ELECTRICAL ENGINEER

ENGINEERING CONSULTANTS, INC

401 W. CAPITOL AVE., D// 501 376.3752
SUITE 305 F// 501 376.7314
LITTLE ROCK, AR 72201

STRUCTURAL ENGINEER

CLARK CONTRACTORS
15825 CANTRELL RD. D// 501 868.3133
LITTLE ROCK, AR 72223

CONSTRUCTION MANAGER

#	DATE	DESCRIPTION
3	10/14/2015	ASI-5
2	09.18.2015	ASI-2

CLIENT

NYIT COLLEGE OF OSTEOPATHIC MEDICINE AT ASU-J

WILSON HALL RENOVATION FOR NYIT-COM

2405 Aggie Way
Jonesboro, AR 72467

FOURTH FLOOR DIMENSION PLAN

commission no. 1531.00
scale: As indicated
date: 08-19-2015
revised:

A1-4dim.

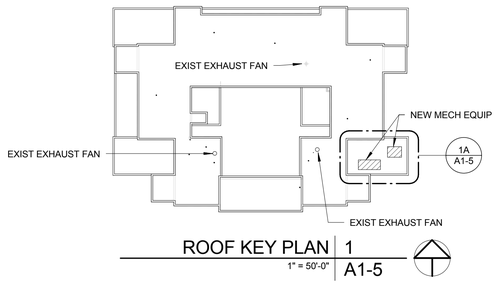

ROOF KEY PLAN | 1
1" = 50'-0" | A1-5

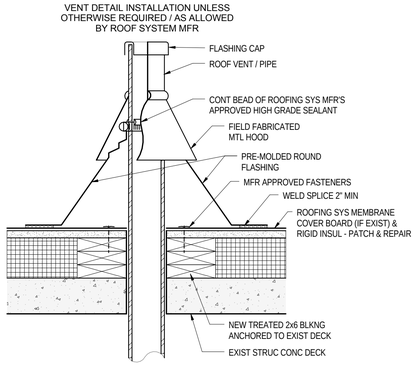

ROOF DETAIL - VENT | 1D
1 1/2" = 1'-0" | A1-5

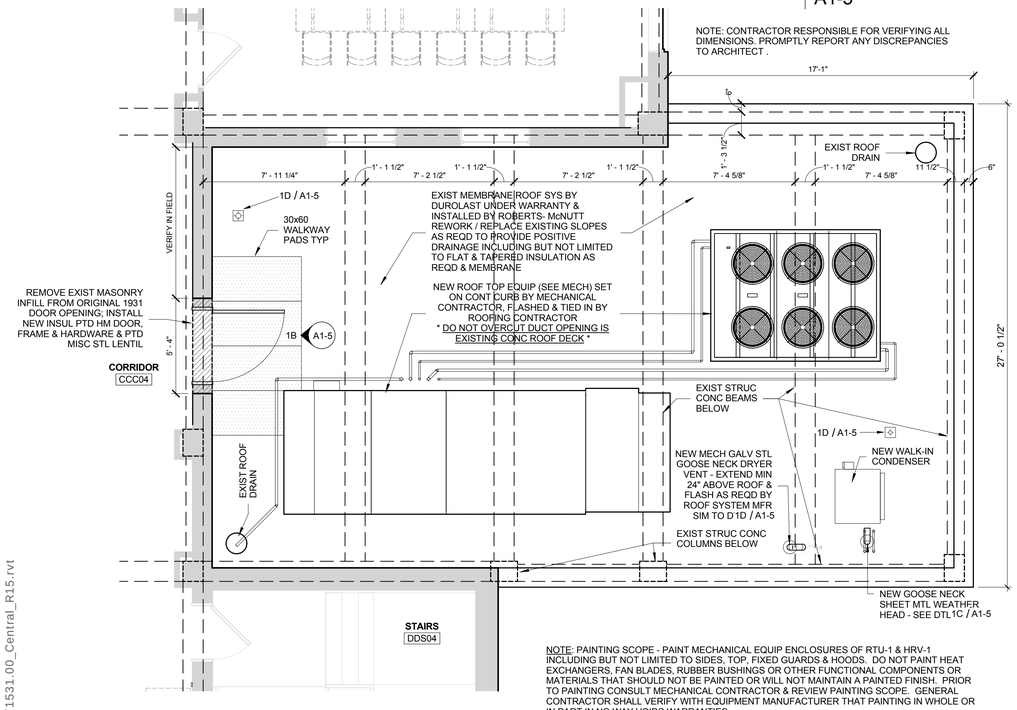

NOTE: PAINTING SCOPE - PAINT MECHANICAL EQUIP ENCLOSURES OF RTU-1 & HRV-1 INCLUDING BUT NOT LIMITED TO SIDES, TOP, FIXED GUARDS & HOODS. DO NOT PAINT HEAT EXCHANGERS, FAN BLADES, RUBBER BUSHINGS OR OTHER FUNCTIONAL COMPONENTS OR MATERIALS THAT SHOULD NOT BE PAINTED OR WILL NOT MAINTAIN A PAINTED FINISH. PRIOR TO PAINTING CONSULT MECHANICAL CONTRACTOR & REVIEW PAINTING SCOPE. GENERAL CONTRACTOR SHALL VERIFY WITH EQUIPMENT MANUFACTURER THAT PAINTING IN WHOLE OR IN PART IN NO WAY VOIDS WARRANTIES.

3RD FLOOR - PARTIAL PLAN | 1A
1/4" = 1'-0" | A1-5

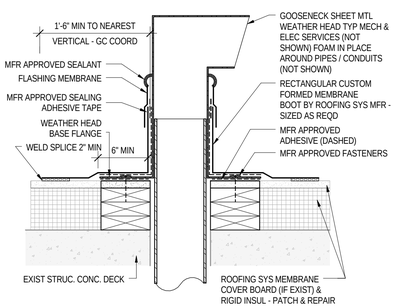

ROOF DETAIL - PENETRATION DETAIL | 1C
1 1/2" = 1'-0" | A1-5

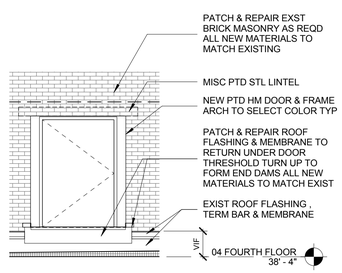

4TH FLR ROOF ACCESS - DOOR ELEV | 1B
1/4" = 1'-0" | A1-5

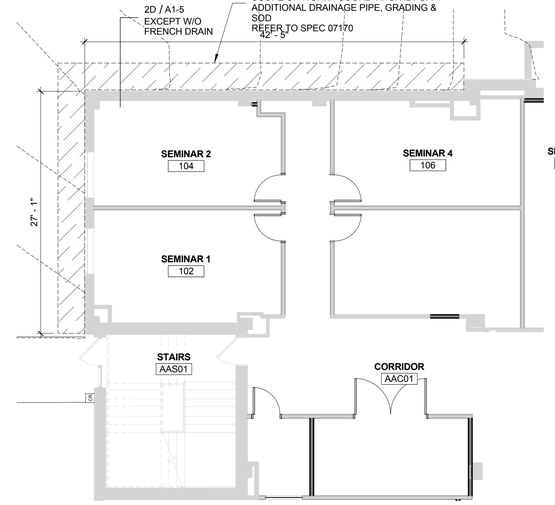

WATERPROOFING - NORTH WEST SCOPE | 2B
1/8" = 1'-0" | A1-5

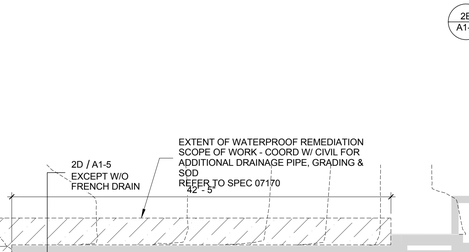

SITE KEY PLAN | 2
1" = 50'-0" | A1-5

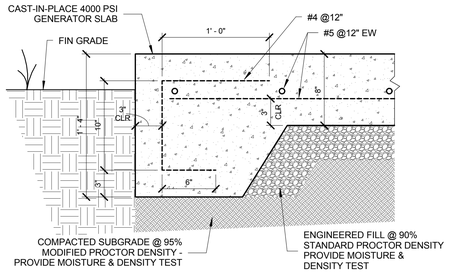

GENERATOR SLAB EDGE DTL | 2C
1 1/2" = 1'-0" | A1-5

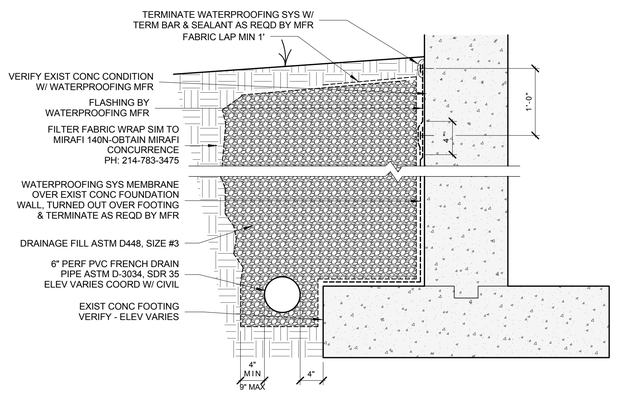

FRENCH DRAIN SECTION DTL | 2D
1" = 1'-0" | A1-5

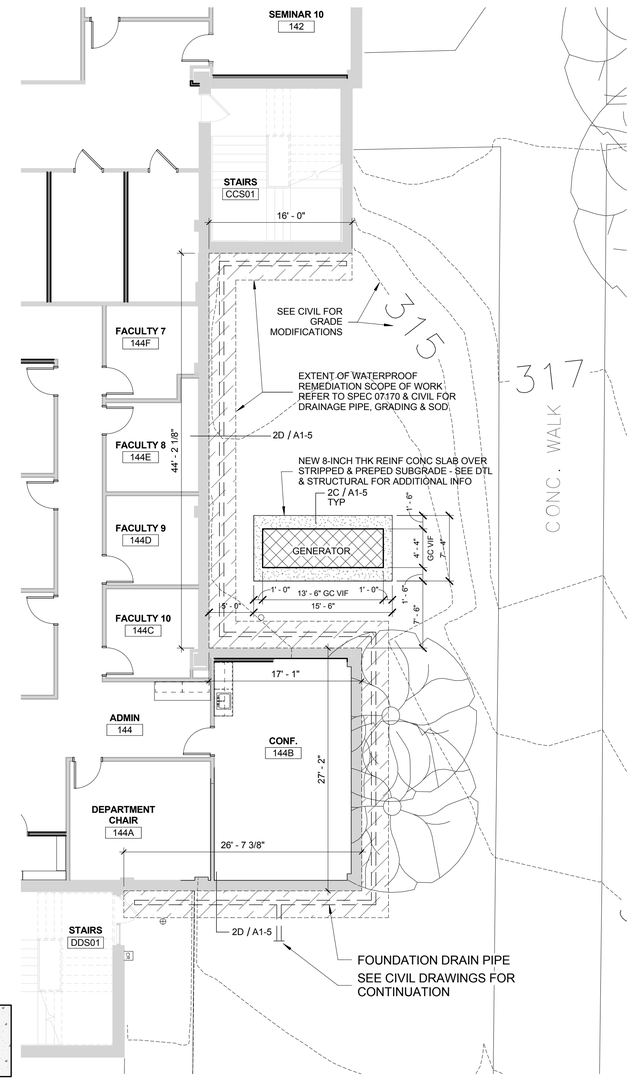

GENERATOR YARD & WATERPROOFING - EASE SCOPE | 2A
1/8" = 1'-0" | A1-5

DESIGNGROUP
ARCHITECT
© 2014 DESIGNGROUP, INC.
515 E. MAIN STREET D// 614 255.0515
COLUMBUS, OH 43215 F// 614 255.1515
A M R
ARCHITECTS INC.
100 RIVER MARKET AVE. D// 501 375.0378
SUITE 301 F// 501 375.6601
LITTLE ROCK, AR 72201
ARCHITECT OF RECORD
REG. ARCHITECT NO. 1473 A·M·R ARCHITECTS, INC. ARKANSAS
Pettit & Pettit Consulting Engineers
Heritage West Building, Suite 400
201 West Markham Street
Little Rock, AR 72201
501.374.3731 - pettit@pettitinc.com
MECHANICAL & ELECTRICAL ENGINEER
ENGINEERING CONSULTANTS, INC
401 W. CAPITOL AVE., D// 501 376.3752
SUITE 305 F// 501 376.7314
LITTLE ROCK, AR 72201
STRUCTURAL ENGINEER
CLARK CONTRACTORS
15825 CANTRELL RD. D// 501 868.3133
LITTLE ROCK, AR 72223
CONSTRUCTION MANAGER

#	DATE	DESCRIPTION
2	09.18.2015	ASI-2

CLIENT

NYIT COLLEGE OF OSTEOPATHIC MEDICINE AT ASU-J

WILSON HALL RENOVATION FOR NYIT-COM

2405 Aggie Way
Jonesboro, AR 72467

SITE & ROOF PLAN

commission no. 1531.00
scale: As indicated
date: 08-19-2015
revised:

A1-5

10/26/2015 4:52:41 PM A360://NYIT College of Osteopathic Medicine at ASU-J/1531.00_Central_R15.rvt

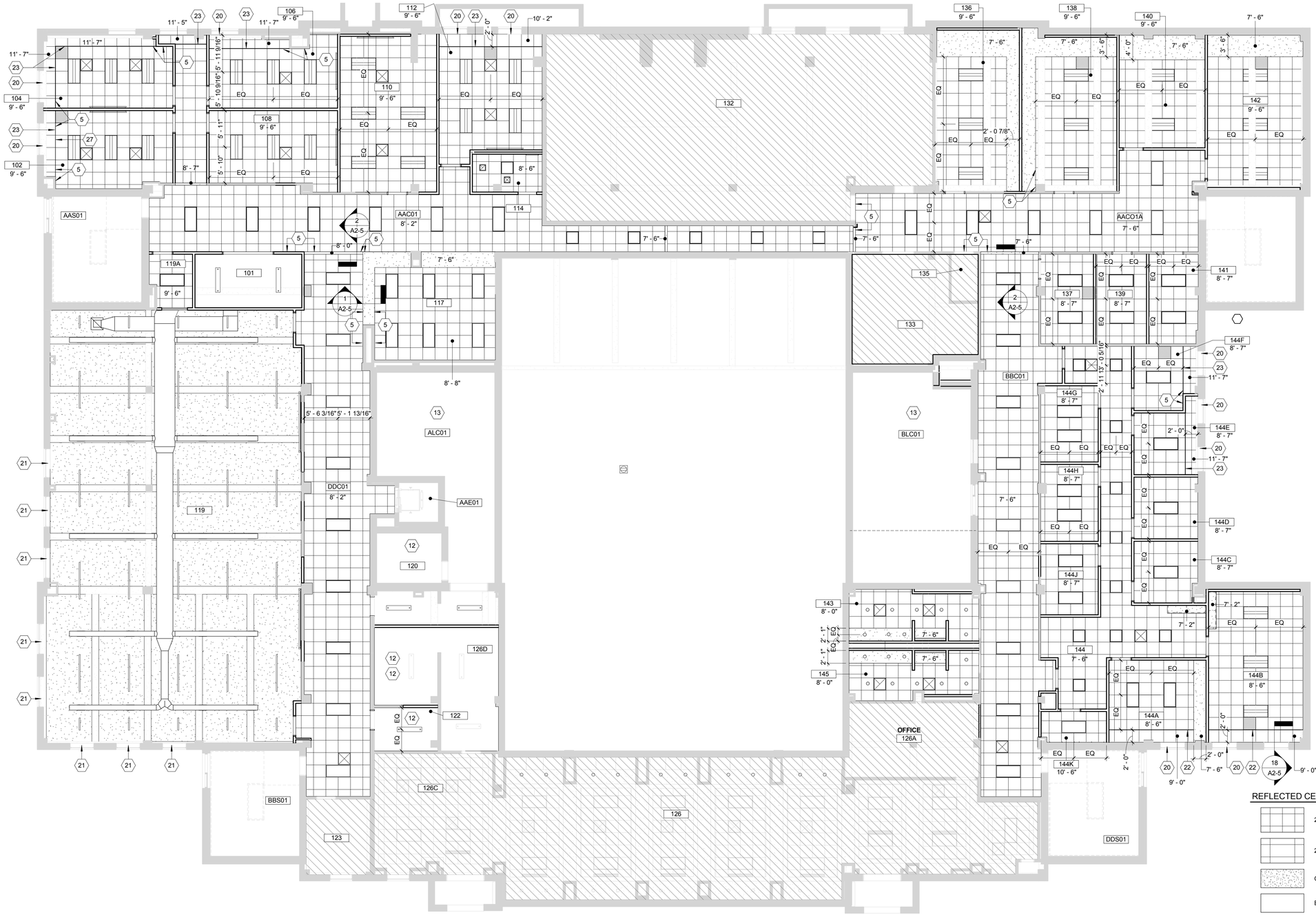

GENERAL NOTES - REFLECTED CEILING PLAN

1. ALL CEILING HEIGHTS TO BE AT 9'-6" ABOVE FINISHED FLOOR UNLESS NOTED OTHERWISE, REFER TO PLANS.
2. REFER TO PLUMBING, MECHANICAL AND ELECTRICAL DRAWINGS FOR LOCATIONS OF SPRINKLER HEADS, EXIT SIGNS AND ADDITIONAL CEILING MOUNTED DEVICES. **NOTE:** NOT ALL CEILING MOUNTED DEVICES ARE SHOWN ON THIS PLAN.
3. REFER TO PLUMBING, MECHANICAL, AND ELECTRICAL DRAWINGS FOR DEVICE & FIXTURE SIZES AND SPECIFIC TYPES.
4. THESE DRAWINGS SHALL BE USED FOR LAYOUT OF ALL CEILING DEVICES. CONSULT WITH ARCHITECT IF A CONFLICT ARISES WITH PLUMBING, MECHANICAL, AND ELECTRICAL DRAWINGS. ALL FIXTURES ARE DIMENSIONED TO CENTERLINE OF FIXTURE.
5. PROVIDE ACCESS PANELS IN GYPSUM BOARD CEILINGS WHERE NECESSARY FOR ACCESS TO EQUIPMENT AND CONTROLS. REVIEW LOCATION WITH ARCHITECT PRIOR TO INSTALLATION.
6. ALL LAY-IN CEILING GRID SHALL BE EQUAL FROM OPPOSING EDGES OF ROOM UNLESS NOTED OTHERWISE. AVOID CUT SIZES SMALLER THAN 3 INCHES.
7. REFER TO ROOM FINISH SCHEDULE FOR ACOUSTICAL CEILING PANEL TYPE AND SOFFIT PAINT COLORS.
8. CENTER ALL SPRINKLER HEADS WITHIN CEILING TILES. COORDINATE WITH LIGHTING, DIFFUSERS, EXHAUST VENTS, PROJECTORS, AND ALL OTHER CEILING MOUNTED ITEMS. SEE MEP DRAWINGS.
9. SEE A13 SERIES OF DRAWINGS FOR OWNER AND OWNER'S VENDOR FURNISHES / CONTRACTOR INSTALLED ITEMS.
10. ALL VERTICAL FACES OF SOFFIT TO BE FINISHED TO MATCH ADJACENT SURFACE MATERIALS. THE HORIZONTAL SURFACE TO BE PAINTED CEILING WHITE.
11. ALIGN ACOUSTIC CEILING GRID AND PANELS AROUND PERIMETER SOFFIT CONDITIONS WITH ROOM GRID UNLESS NOTED OTHERWISE.
12. IN ALL ROOMS WITH EXPOSED CEILINGS (EXCEPT MECHANICAL ROOMS AND JANITOR CLOSETS), PAINT ALL EXPOSED PIPES, DUCTS, VALVES, FITTINGS, CONDUITS, INSULATION, AND PIPING TO MATCH ADJACENT SURFACES.
13. PATCH AND REPAIR TO MATCH EXISTING CONDITIONS WHERE REQUIRED TO REMOVE EXISTING CEILING ELEMENTS.
14. CENTER DOWNLIGHTS IN CEILING PANEL UNLESS NOTED OTHERWISE.

CODED NOTES - REFLECTED CEILING PLAN

#	DESCRIPTION
1	RELOCATED EXISTING LIGHT FIXTURES.
2	ADD WINDOW FILM TO INTERIOR SIDE OF GLAZING. SEE SPECIFICATIONS FOR TYPE.
3	CONTROL JOINT
4	ACCESS PANEL
5	SURFACES TO ALIGN
6	EXPOSED STRUCTURE, PAINT ALL EXPOSED STRUCTURE DUCTWORK, MECHANICAL & ELECTRICAL DEVICES ABOVE.
7	CEILING BY WALK-IN COOLER MANUFACTURER
8	EXISTING GYP. SOFFIT TO REMAIN. SEE WALL FINISH PLANS (A10 DRAWINGS) FOR PAINT COLOR.
9	SCOPE OF WORK TO BE DETERMINED IN THE FIELD. REUSE EXISTING CEILING GRID AND PANELS IF POSSIBLE. INFILL WITH CURRENT ATTIC STOCK.
10	EXISTING LIGHTING TO REMAIN
11	NEW LIGHTING FIXTURES IN EXISTING CEILING. REFER TO ELECTRICAL DRAWINGS.
12	NO CEILING, EXPOSED STRUCTURE
13	OPEN TO ABOVE
14	GYPSUM BOARD CONTROL JOINT

CODED NOTES - REFLECTED CEILING PLAN

#	DESCRIPTION
15	RECESSED PROJECTION SCREEN
16	PENDANT DOWNLIGHTS
17	DECORATIVE & ACOUSTIC PENDANT LIGHTING
18	NEW ACOUSTIC CEILING CLOUD W/6" PERIMETER TRIM
19	NEW ARMSTRONG CEILING CLOUDS CAPZ 4' X 8' PANELS (TYP.)
20	NEW MANUAL SINGLE ROLL WINDOW SHADE WITH SHADECLOTH WSHC1. SEE SPECIFICATIONS AND A10 DRAWINGS.
21	NEW MANUAL SINGLE ROLL WINDOW SHADE, WITH SHADECLOTH WSCH2. SEE SPECIFICATIONS AND A10 DRAWINGS.
22	AXIOM TRANSITION TRIM - SIZE DEPENDENT ON CEILING HEIGHTS.
23	1/2" DRYWALL (VERTICALLY) ATTACHED TO A SUSPENSION GRID SYSTEM. PROVIDE ARMSTRONG "F" MOLDING TO FINISH END OF DRWALL AND TRANSITION ADJACENT ACOUSTIC CEILING GRID.
25	ROLLER SHADE W/ FASCIA & SHADECLOTH WSHC3, SURF MTD TO FACE OF WALL. SHADE OVERSIZED OPNG BY 1" MIN FOR 100% PRIVACY.
27	NEW MANUAL SINGLE ROLL WINDOW SHADE, WITH SHADECLOTH WSHC3. SEE SPECIFICATIONS AND A10 DRAWINGS.

REFLECTED CEILING PLAN LEGEND

- 2'x2' ACOUSTICAL CEILING PANELS
- 2'x4' ACOUSTICAL CEILING PANELS
- GYPSUM BOARD CEILING / SOFFIT
- EXPOSED STRUCTURE
- RECESSED CAN LIGHT FIXTURE
- RECESSED CAN LIGHT FIXTURE - WALL WASHER
- CEILING MOUNTED 2'x4' AND 2'x2' LIGHT FIXTURE
- CEILING MOUNTED LIGHT FIXTURE
- CEILING MOUNTED 2'x2' DIRECTIONAL LIGHT FIXTURE
- CEILING MOUNTED 2'x4' INDIRECT LIGHT FIXTURE
- 1'x4' PENDANT MOUNTED LIGHT FIXTURE
- PENDANT MOUNTED LIGHT FIXTURE
- EMERGENCY LIGHT
- EXIT SIGN
- SMOKE DETECTOR
- SUPPLY DIFFUSER 2'x2' AND 1'x1'
- RETURN REGISTER
- EXHAUST FAN 2'x2' AND 1'x1'
- ACCESS PANEL

DESIGNGROUP
ARCHITECT

© 2014 DESIGNGROUP, INC.

515 E. MAIN STREET D// 614 255.0515
COLUMBUS, OH 43215 F// 614 255.1515

A M R
ARCHITECTS INC.
100 RIVER MARKET AVE. D// 501 375.0378
SUITE 301 F// 501 375.6601
LITTLE ROCK, AR 72201

ARCHITECT OF RECORD

REG. ARCHITECT NO. 717 A·M·R ARCHITECTS, INC. ARKANSAS

Pettit & Pettit Consulting Engineers
Heritage West Building, Suite 400
201 West Markham Street
Little Rock, AR 72201
501.374.3731 - pettit@pettitinc.com

MECHANICAL & ELECTRICAL ENGINEER

ENGINEERING CONSULTANTS, INC
401 W. CAPITOL AVE., D// 501 376.3752
SUITE 305 F// 501 376.7314
LITTLE ROCK, AR 72201

STRUCTURAL ENGINEER

CLARK CONTRACTORS
15825 CANTRELL RD. D// 501 868.3133
LITTLE ROCK, AR 72223

CONSTRUCTION MANAGER

#	DATE	DESCRIPTION
2	09.18.2015	ASI-2

CLIENT

NYIT COLLEGE OF OSTEOPATHIC MEDICINE AT ASU-J

WILSON HALL RENOVATION FOR NYIT-COM

2405 Aggie Way
Jonesboro, AR 72467

FIRST FLOOR REFLECTED CEILING PLAN

commission no. 1531.00
scale: 1/8" = 1'-0"
date: 08-19-2015
revised:

A2-1

10/26/2015 4:52:43 PM A360:/NYIT College of Osteopathic Medicine at ASU-J/1531.00_Central_R15.rvt

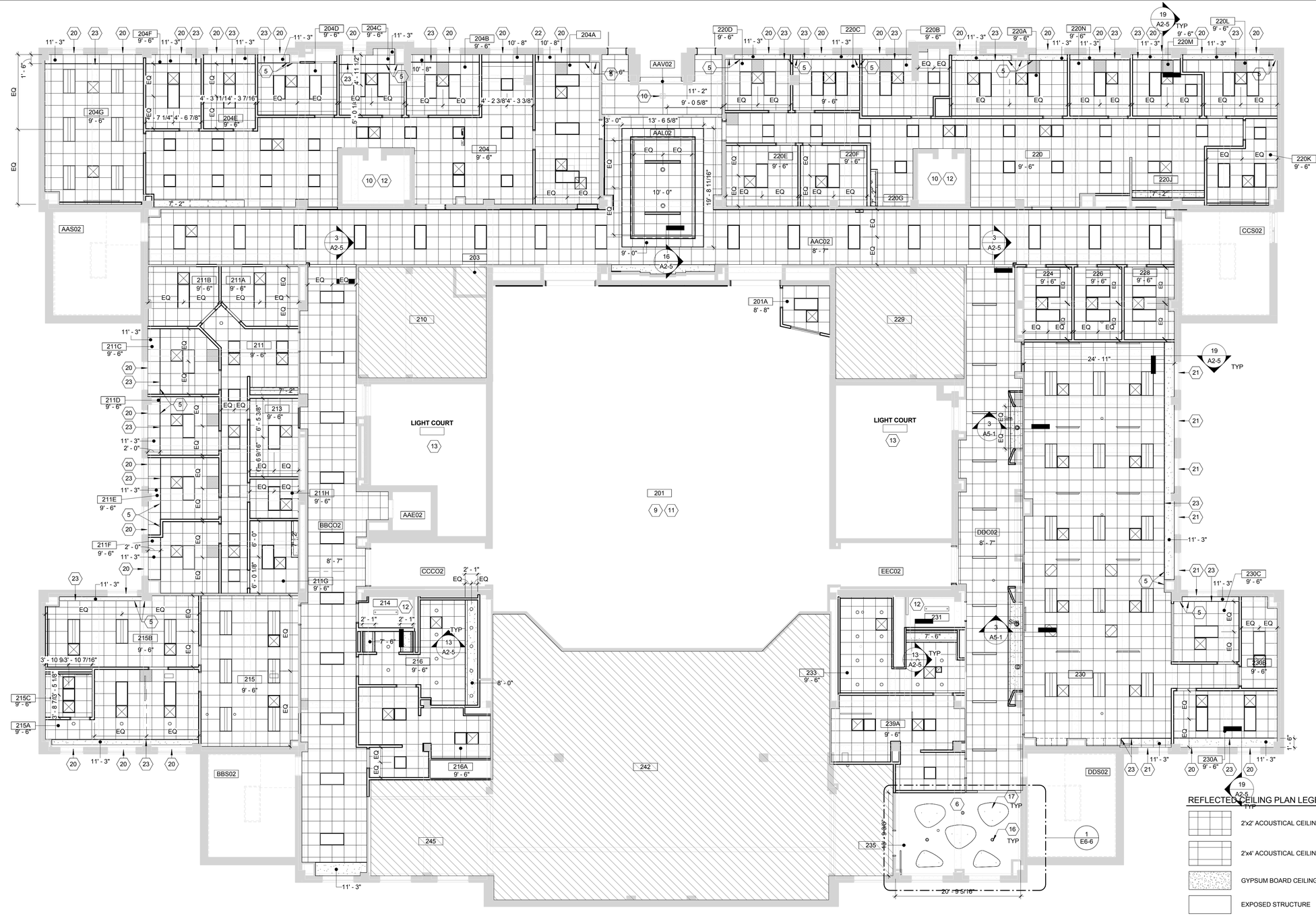

2ND FLOOR REFLECTED CEILING PLAN | 1

1/8" = 1'-0" | A2-2

GENERAL NOTES - REFLECTED CEILING PLAN

1. ALL CEILING HEIGHTS TO BE AT 9'-6" ABOVE FINISHED FLOOR UNLESS NOTED OTHERWISE, REFER TO PLANS.
2. REFER TO PLUMBING, MECHANICAL AND ELECTRICAL DRAWINGS FOR LOCATIONS OF SPRINKLER HEADS, EXIT SIGNS AND ADDITIONAL CEILING MOUNTED DEVICES. **NOTE:** NOT ALL CEILING MOUNTED DEVICES ARE SHOWN ON THIS PLAN.
3. REFER TO PLUMBING, MECHANICAL, AND ELECTRICAL DRAWINGS FOR DEVICE & FIXTURE SIZES AND SPECIFIC TYPES.
4. THESE DRAWINGS SHALL BE USED FOR LAYOUT OF ALL CEILING DEVICES. CONSULT WITH ARCHITECT IF A CONFLICT ARISES WITH PLUMBING, MECHANICAL, AND ELECTRICAL DRAWINGS. ALL FIXTURES ARE DIMENSIONED TO CENTERLINE OF FIXTURE.
5. PROVIDE ACCESS PANELS IN GYPSUM BOARD CEILINGS WHERE NECESSARY FOR ACCESS TO EQUIPMENT AND CONTROLS. REVIEW LOCATION WITH ARCHITECT PRIOR TO INSTALLATION.
6. ALL LAY-IN CEILING GRID SHALL BE EQUAL FROM OPPOSING EDGES OF ROOM UNLESS NOTED OTHERWISE. AVOID CUT SIZES SMALLER THAN 3 INCHES.
7. REFER TO ROOM FINISH SCHEDULE FOR ACOUSTICAL CEILING PANEL TYPE AND SOFFIT PAINT COLORS.
8. CENTER ALL SPRINKLER HEADS WITHIN CEILING TILES. COORDINATE WITH LIGHTING, DIFFUSERS, EXHAUST VENTS, PROJECTORS, AND ALL OTHER CEILING MOUNTED ITEMS. SEE MEP DRAWINGS.
9. SEE A13 SERIES OF DRAWINGS FOR OWNER AND OWNER'S VENDOR FURNISHES / CONTRACTOR INSTALLED ITEMS.
10. ALL VERTICAL FACES OF SOFFIT TO BE FINISHED TO MATCH ADJACENT SURFACE MATERIALS. THE HORIZONTAL SURFACE TO BE PAINTED CEILING WHITE.
11. ALIGN ACOUSTIC CEILING GRID AND PANELS AROUND PERIMETER SOFFIT CONDITIONS WITH ROOM GRID UNLESS NOTED OTHERWISE.
12. IN ALL ROOMS WITH EXPOSED CEILINGS (EXCEPT MECHANICAL ROOMS AND JANITOR CLOSETS), PAINT ALL EXPOSED PIPES, DUCTS, VALVES, FITTINGS, CONDUITS, INSULATION, AND PIPING TO MATCH ADJACENT SURFACES.
13. PATCH AND REPAIR TO MATCH EXISTING CONDITIONS WHERE REQUIRED TO REMOVE EXISTING CEILING ELEMENTS.
14. CENTER DOWNLIGHTS IN CEILING PANEL UNLESS NOTED OTHERWISE.

CODED NOTES - REFLECTED CEILING PLAN

#	DESCRIPTION
1	RELOCATED EXISTING LIGHT FIXTURES.
2	ADD WINDOW FILM TO INTERIOR SIDE OF GLAZING. SEE SPECIFICATIONS FOR TYPE.
3	CONTROL JOINT
4	ACCESS PANEL
5	SURFACES TO ALIGN
6	EXPOSED STRUCTURE, PAINT ALL EXPOSED STRUCTURE DUCTWORK, MECHANICAL & ELECTRICAL DEVICES ABOVE.
7	CEILING BY WALK-IN COOLER MANUFACTURER
8	EXISTING GYP. SOFFIT TO REMAIN. SEE WALL FINISH PLANS (A10 DRAWINGS) FOR PAINT COLOR.
9	SCOPE OF WORK TO BE DETERMINED IN THE FIELD. REUSE EXISTING CEILING GRID AND PANELS IF POSSIBLE. INFILL WITH CURRENT ATTIC STOCK.
10	EXISTING LIGHTING TO REMAIN
11	NEW LIGHTING FIXTURES IN EXISTING CEILING. REFER TO ELECTRICAL DRAWINGS.
12	NO CEILING, EXPOSED STRUCTURE
13	OPEN TO ABOVE
14	GYPSUM BOARD CONTROL JOINT

CODED NOTES - REFLECTED CEILING PLAN

#	DESCRIPTION
15	RECESSED PROJECTION SCREEN
16	PENDANT DOWNLIGHTS
17	DECORATIVE & ACOUSTIC PENDANT LIGHTING
18	NEW ACOUSTIC CEILING CLOUD W/6" PERIMETER TRIM
19	NEW ARMSTRONG CEILING CLOUDS CAPZ 4' X 8' PANELS (TYP.)
20	NEW MANUAL SINGLE ROLL WINDOW SHADE WITH SHADECLOTH WSHC1. SEE SPECIFICATIONS AND A10 DRAWINGS.
21	NEW MANUAL SINGLE ROLL WINDOW SHADE, WITH SHADECLOTH WSCH2. SEE SPECIFICATIONS AND A10 DRAWINGS.
22	AXIOM TRANSITION TRIM - SIZE DEPENDENT ON CEILING HEIGHTS.
23	1/2" DRYWALL (VERTICALLY) ATTACHED TO A SUSPENSION GRID SYSTEM. PROVIDE ARMSTRONG "F" MOLDING TO FINISH END OF DRWALL AND TRANSITION ADJACENT ACOUSTIC CEILING GRID.
25	ROLLER SHADE W/ FASCIA & SHADECLOTH WSHC3, SURF MTD TO FACE OF WALL. SHADE OVERSIZED OPNG BY 1" MIN FOR 100% PRIVACY.
27	NEW MANUAL SINGLE ROLL WINDOW SHADE, WITH SHADECLOTH WSHC3. SEE SPECIFICATIONS AND A10 DRAWINGS.

REFLECTED CEILING PLAN LEGEND

- 2'x2' ACOUSTICAL CEILING PANELS
- 2'x4' ACOUSTICAL CEILING PANELS
- GYPSUM BOARD CEILING / SOFFIT
- EXPOSED STRUCTURE
- RECESSED CAN LIGHT FIXTURE
- RECESSED CAN LIGHT FIXTURE - WALL WASHER
- CEILING MOUNTED 2'x4' AND 2'x2' LIGHT FIXTURE
- CEILING MOUNTED LIGHT FIXTURE
- CEILING MOUNTED 2'x2' DIRECTIONAL LIGHT FIXTURE
- CEILING MOUNTED 2'x4' INDIRECT LIGHT FIXTURE
- 1'x4' PENDANT MOUNTED LIGHT FIXTURE
- PENDANT MOUNTED LIGHT FIXTURE
- EMERGENCY LIGHT
- EXIT SIGN
- SMOKE DETECTOR
- SUPPLY DIFFUSER 2'x2' AND 1'x1'
- RETURN REGISTER
- EXHAUST FAN 2'x2' AND 1'x1'
- ACCESS PANEL

DESIGNGROUP

ARCHITECT

© 2014 DESIGNGROUP, INC.

515 E. MAIN STREET D// 614 255.0515
COLUMBUS, OH 43215 F// 614 255.1515

A M R
ARCHITECTS INC.

100 RIVER MARKET AVE. D// 501 375.0378
SUITE 301 F// 501 375.6601
LITTLE ROCK, AR 72201

ARCHITECT OF RECORD

REG. ARCHITECT NO. C-717 A·M·R ARCHITECTS, INC. ARKANSAS

Pettit & Pettit Consulting Engineers
Heritage West Building, Suite 400
201 West Markham Street
Little Rock, AR 72201
501.374.3721 - pettit@pettitinc.com

MECHANICAL & ELECTRICAL ENGINEER

ENGINEERING CONSULTANTS, INC

401 W. CAPITOL AVE., D// 501 376.3752
SUITE 305 F// 501 376.7314
LITTLE ROCK, AR 72201

STRUCTURAL ENGINEER

CLARK CONTRACTORS

15825 CANTRELL RD. D// 501 868.3133
LITTLE ROCK, AR 72223

CONSTRUCTION MANAGER

#	DATE	DESCRIPTION
2	09.18.2015	ASI-2

CLIENT

NYIT COLLEGE OF OSTEOPATHIC MEDICINE AT ASU-J

WILSON HALL RENOVATION FOR NYIT-COM

2405 Aggie Way
Jonesboro, AR 72467

SECOND FLOOR REFLECTED CEILING PLAN

commission no. 1531.00
scale: 1/8" = 1'-0"
date: 08-19-2015
revised:

A2-2

10/26/2015 4:52:46 PM A360://NYIT College of Osteopathic Medicine at ASU-J/1531.00_Central_R15.rvt

GENERAL NOTES - REFLECTED CEILING PLAN

1. ALL CEILING HEIGHTS TO BE AT 9'-6" ABOVE FINISHED FLOOR UNLESS NOTED OTHERWISE, REFER TO PLANS.
2. REFER TO PLUMBING, MECHANICAL AND ELECTRICAL DRAWINGS FOR LOCATIONS OF SPRINKLER HEADS, EXIT SIGNS AND ADDITIONAL CEILING MOUNTED DEVICES. **NOTE:** NOT ALL CEILING MOUNTED DEVICES ARE SHOWN ON THIS PLAN.
3. REFER TO PLUMBING, MECHANICAL, AND ELECTRICAL DRAWINGS FOR DEVICE & FIXTURE SIZES AND SPECIFIC TYPES.
4. THESE DRAWINGS SHALL BE USED FOR LAYOUT OF ALL CEILING DEVICES. CONSULT WITH ARCHITECT IF A CONFLICT ARISES WITH PLUMBING, MECHANICAL, AND ELECTRICAL DRAWINGS. ALL FIXTURES ARE DIMENSIONED TO CENTERLINE OF FIXTURE.
5. PROVIDE ACCESS PANELS IN GYPSUM BOARD CEILINGS WHERE NECESSARY FOR ACCESS TO EQUIPMENT AND CONTROLS. REVIEW LOCATION WITH ARCHITECT PRIOR TO INSTALLATION.
6. ALL LAY-IN CEILING GRID SHALL BE EQUAL FROM OPPOSING EDGES OF ROOM UNLESS NOTED OTHERWISE. AVOID CUT SIZES SMALLER THAN 3 INCHES.
7. REFER TO ROOM FINISH SCHEDULE FOR ACOUSTICAL CEILING PANEL TYPE AND SOFFIT PAINT COLORS.
8. CENTER ALL SPRINKLER HEADS WITHIN CEILING TILES. COORDINATE WITH LIGHTING, DIFFUSERS, EXHAUST VENTS, PROJECTORS, AND ALL OTHER CEILING MOUNTED ITEMS. SEE MEP DRAWINGS.
9. SEE A13 SERIES OF DRAWINGS FOR OWNER AND OWNER'S VENDOR FURNISHES / CONTRACTOR INSTALLED ITEMS.
10. ALL VERTICAL FACES OF SOFFIT TO BE FINISHED TO MATCH ADJACENT SURFACE MATERIALS. THE HORIZONTAL SURFACE TO BE PAINTED CEILING WHITE.
11. ALIGN ACOUSTIC CEILING GRID AND PANELS AROUND PERIMETER SOFFIT CONDITIONS WITH ROOM GRID UNLESS NOTED OTHERWISE.
12. IN ALL ROOMS WITH EXPOSED CEILINGS (EXCEPT MECHANICAL ROOMS AND JANITOR CLOSETS), PAINT ALL EXPOSED PIPES, DUCTS, VALVES, FITTINGS, CONDUITS, INSULATION, AND PIPING TO MATCH ADJACENT SURFACES.
13. PATCH AND REPAIR TO MATCH EXISTING CONDITIONS WHERE REQUIRED TO REMOVE EXISTING CEILING ELEMENTS.
14. CENTER DOWNLIGHTS IN CEILING PANEL UNLESS NOTED OTHERWISE.

CODED NOTES - REFLECTED CEILING PLAN

#	DESCRIPTION
1	RELOCATED EXISTING LIGHT FIXTURES.
2	ADD WINDOW FILM TO INTERIOR SIDE OF GLAZING. SEE SPECIFICATIONS FOR TYPE.
3	CONTROL JOINT
4	ACCESS PANEL
5	SURFACES TO ALIGN
6	EXPOSED STRUCTURE, PAINT ALL EXPOSED STRUCTURE DUCTWORK, MECHANICAL & ELECTRICAL DEVICES ABOVE.
7	CEILING BY WALK-IN COOLER MANUFACTURER
8	EXISTING GYP. SOFFIT TO REMAIN. SEE WALL FINISH PLANS (A10 DRAWINGS) FOR PAINT COLOR.
9	SCOPE OF WORK TO BE DETERMINED IN THE FIELD. REUSE EXISTING CEILING GRID AND PANELS IF POSSIBLE. INFILL WITH CURRENT ATTIC STOCK.
10	EXISTING LIGHTING TO REMAIN
11	NEW LIGHTING FIXTURES IN EXISTING CEILING. REFER TO ELECTRICAL DRAWINGS.
12	NO CEILING, EXPOSED STRUCTURE
13	OPEN TO ABOVE
14	GYPSUM BOARD CONTROL JOINT

CODED NOTES - REFLECTED CEILING PLAN

#	DESCRIPTION
15	RECESSED PROJECTION SCREEN
16	PENDANT DOWNLIGHTS
17	DECORATIVE & ACOUSTIC PENDANT LIGHTING
18	NEW ACOUSTIC CEILING CLOUD W/6" PERIMETER TRIM
19	NEW ARMSTRONG CEILING CLOUDS CAPZ 4' X 8' PANELS (TYP.)
20	NEW MANUAL SINGLE ROLL WINDOW SHADE WITH SHADECLOTH WSHC1. SEE SPECIFICATIONS AND A10 DRAWINGS.
21	NEW MANUAL SINGLE ROLL WINDOW SHADE, WITH SHADECLOTH WSCH2. SEE SPECIFICATIONS AND A10 DRAWINGS.
22	AXIOM TRANSITION TRIM - SIZE DEPENDENT ON CEILING HEIGHTS.
23	1/2" DRYWALL (VERTICALLY) ATTACHED TO A SUSPENSION GRID SYSTEM. PROVIDE ARMSTRONG "F" MOLDING TO FINISH END OF DRWALL AND TRANSITION ADJACENT ACOUSTIC CEILING GRID.
25	ROLLER SHADE W/ FASCIA & SHADECLOTH WSHC3, SURF MTD TO FACE OF WALL. SHADE OVERSIZED OPNG BY 1" MIN FOR 100% PRIVACY.
27	NEW MANUAL SINGLE ROLL WINDOW SHADE, WITH SHADECLOTH WSHC3. SEE SPECIFICATIONS AND A10 DRAWINGS.

REFLECTED CEILING PLAN LEGEND

- 2'x2' ACOUSTICAL CEILING PANELS
- 2'x4' ACOUSTICAL CEILING PANELS
- GYPSUM BOARD CEILING / SOFFIT
- EXPOSED STRUCTURE
- RECESSED CAN LIGHT FIXTURE
- RECESSED CAN LIGHT FIXTURE - WALL WASHER
- CEILING MOUNTED 2'x4' AND 2'x2' LIGHT FIXTURE
- CEILING MOUNTED LIGHT FIXTURE
- CEILING MOUNTED 2'x2' DIRECTIONAL LIGHT FIXTURE
- CEILING MOUNTED 2'x4' INDIRECT LIGHT FIXTURE
- 1'x4' PENDANT MOUNTED LIGHT FIXTURE
- PENDANT MOUNTED LIGHT FIXTURE
- EMERGENCY LIGHT
- EXIT SIGN
- SMOKE DETECTOR
- SUPPLY DIFFUSER 2'x2' AND 1'x1'
- RETURN REGISTER
- EXHAUST FAN 2'x2' AND 1'x1'
- ACCESS PANEL

DESIGNGROUP
ARCHITECT

© 2014 DESIGNGROUP, INC.

515 E. MAIN STREET D// 614 255.0515
COLUMBUS, OH 43215 F// 614 255.1515

A M R
ARCHITECTS INC.
100 RIVER MARKET AVE. D// 501 375.0378
SUITE 301 F// 501 375.6601
LITTLE ROCK, AR 72201

ARCHITECT OF RECORD

REG. ARCHITECT NO. C-717 A·M·R ARCHITECTS, INC. ARKANSAS

Pettit & Pettit Consulting Engineers
Heritage West Building, Suite 400
201 West Markham Street
Little Rock, AR 72201
501.374.3731 - pettit@pettitinc.com

MECHANICAL & ELECTRICAL ENGINEER

ENGINEERING CONSULTANTS, INC
401 W. CAPITOL AVE., D// 501 376.3752
SUITE 305 F// 501 376.7314
LITTLE ROCK, AR 72201

STRUCTURAL ENGINEER

CLARK CONTRACTORS
15825 CANTRELL RD. D// 501 868.3133
LITTLE ROCK, AR 72223

CONSTRUCTION MANAGER

#	DATE	DESCRIPTION
2	09.18.2015	ASI-2

CLIENT

NYIT COLLEGE OF OSTEOPATHIC MEDICINE AT ASU-J

WILSON HALL RENOVATION FOR NYIT-COM

2405 Aggie Way
Jonesboro, AR 72467

THIRD FLOOR REFLECTED CEILING PLAN

commission no. 1531.00
scale: 1/8" = 1'-0"
date: 08-19-2015
revised:

10/26/2015 4:52:50 PM A360://NYIT College of Osteopathic Medicine at ASU-J/1531.00_Central_R15.rvt

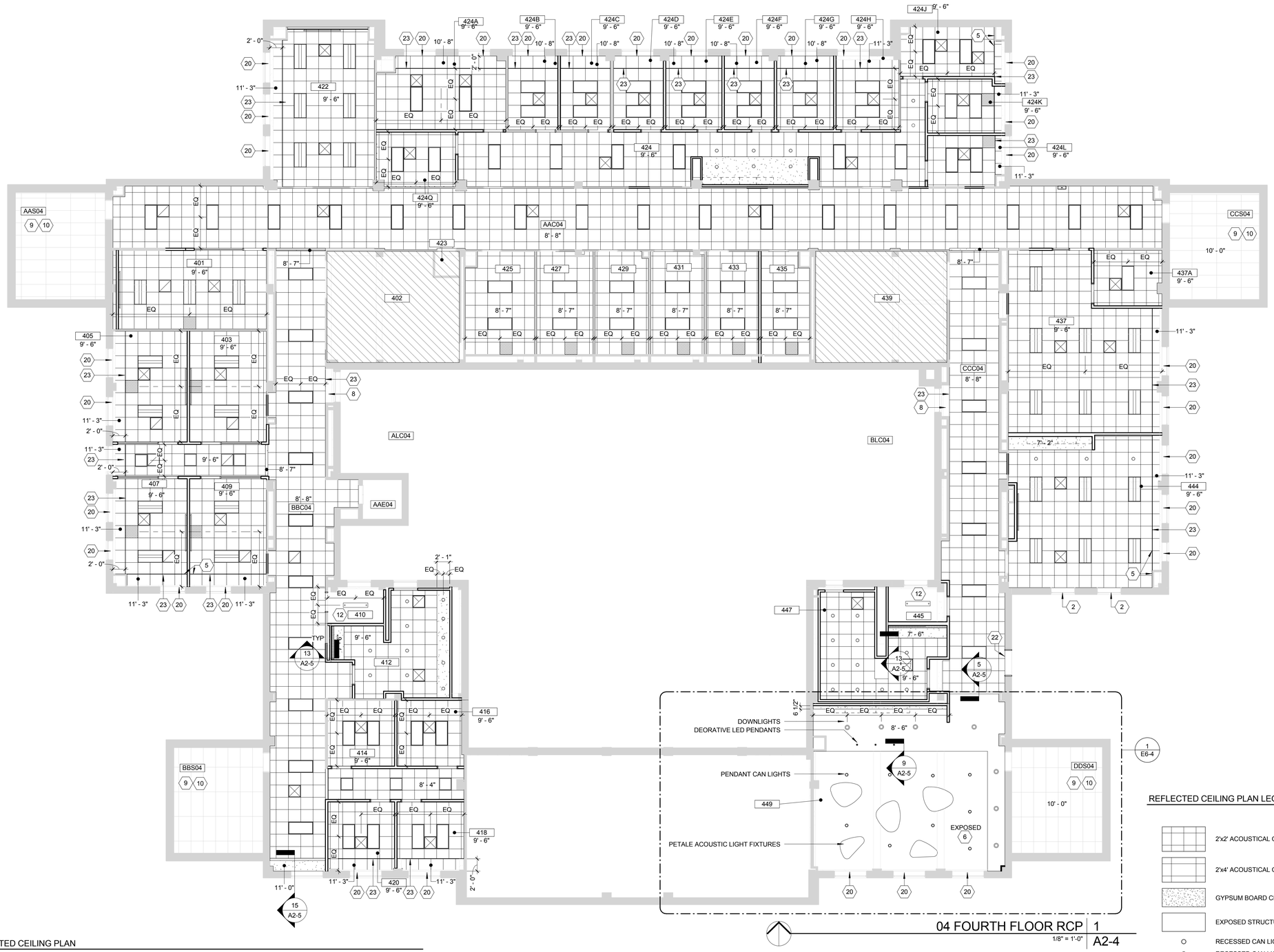

GENERAL NOTES - REFLECTED CEILING PLAN

1. ALL CEILING HEIGHTS TO BE AT 9'-6" ABOVE FINISHED FLOOR UNLESS NOTED OTHERWISE, REFER TO PLANS.
2. REFER TO PLUMBING, MECHANICAL AND ELECTRICAL DRAWINGS FOR LOCATIONS OF SPRINKLER HEADS, EXIT SIGNS AND ADDITIONAL CEILING MOUNTED DEVICES. **NOTE:** NOT ALL CEILING MOUNTED DEVICES ARE SHOWN ON THIS PLAN.
3. REFER TO PLUMBING, MECHANICAL, AND ELECTRICAL DRAWINGS FOR DEVICE & FIXTURE SIZES AND SPECIFIC TYPES.
4. THESE DRAWINGS SHALL BE USED FOR LAYOUT OF ALL CEILING DEVICES. CONSULT WITH ARCHITECT IF A CONFLICT ARISES WITH PLUMBING, MECHANICAL, AND ELECTRICAL DRAWINGS. ALL FIXTURES ARE DIMENSIONED TO CENTERLINE OF FIXTURE.
5. PROVIDE ACCESS PANELS IN GYPSUM BOARD CEILINGS WHERE NECESSARY FOR ACCESS TO EQUIPMENT AND CONTROLS. REVIEW LOCATION WITH ARCHITECT PRIOR TO INSTALLATION.
6. ALL LAY-IN CEILING GRID SHALL BE EQUAL FROM OPPOSING EDGES OF ROOM UNLESS NOTED OTHERWISE. AVOID CUT SIZES SMALLER THAN 3 INCHES.
7. REFER TO ROOM FINISH SCHEDULE FOR ACOUSTICAL CEILING PANEL TYPE AND SOFFIT PAINT COLORS.
8. CENTER ALL SPRINKLER HEADS WITHIN CEILING TILES. COORDINATE WITH LIGHTING, DIFFUSERS, EXHAUST VENTS, PROJECTORS, AND ALL OTHER CEILING MOUNTED ITEMS. SEE MEP DRAWINGS.
9. SEE A13 SERIES OF DRAWINGS FOR OWNER AND OWNER'S VENDOR FURNISHES / CONTRACTOR INSTALLED ITEMS.
10. ALL VERTICAL FACES OF SOFFIT TO BE FINISHED TO MATCH ADJACENT SURFACE MATERIALS. THE HORIZONTAL SURFACE TO BE PAINTED CEILING WHITE.
11. ALIGN ACOUSTIC CEILING GRID AND PANELS AROUND PERIMETER SOFFIT CONDITIONS WITH ROOM GRID UNLESS NOTED OTHERWISE.
12. IN ALL ROOMS WITH EXPOSED CEILINGS (EXCEPT MECHANICAL ROOMS AND JANITOR CLOSETS), PAINT ALL EXPOSED PIPES, DUCTS, VALVES, FITTINGS, CONDUITS, INSULATION, AND PIPING TO MATCH ADJACENT SURFACES.
13. PATCH AND REPAIR TO MATCH EXISTING CONDITIONS WHERE REQUIRED TO REMOVE EXISTING CEILING ELEMENTS.
14. CENTER DOWNLIGHTS IN CEILING PANEL UNLESS NOTED OTHERWISE.

CODED NOTES - REFLECTED CEILING PLAN

#	DESCRIPTION
1	RELOCATED EXISTING LIGHT FIXTURES.
2	ADD WINDOW FILM TO INTERIOR SIDE OF GLAZING. SEE SPECIFICATIONS FOR TYPE.
3	CONTROL JOINT
4	ACCESS PANEL
5	SURFACES TO ALIGN
6	EXPOSED STRUCTURE, PAINT ALL EXPOSED STRUCTURE DUCTWORK, MECHANICAL & ELECTRICAL DEVICES ABOVE.
7	CEILING BY WALK-IN COOLER MANUFACTURER
8	EXISTING GYP. SOFFIT TO REMAIN. SEE WALL FINISH PLANS (A10 DRAWINGS) FOR PAINT COLOR.
9	SCOPE OF WORK TO BE DETERMINED IN THE FIELD. REUSE EXISTING CEILING GRID AND PANELS IF POSSIBLE. INFILL WITH CURRENT ATTIC STOCK.
10	EXISTING LIGHTING TO REMAIN
11	NEW LIGHTING FIXTURES IN EXISTING CEILING. REFER TO ELECTRICAL DRAWINGS.
12	NO CEILING, EXPOSED STRUCTURE
13	OPEN TO ABOVE
14	GYPSUM BOARD CONTROL JOINT

CODED NOTES - REFLECTED CEILING PLAN

#	DESCRIPTION
15	RECESSED PROJECTION SCREEN
16	PENDANT DOWNLIGHTS
17	DECORATIVE & ACOUSTIC PENDANT LIGHTING
18	NEW ACOUSTIC CEILING CLOUD W/6" PERIMETER TRIM
19	NEW ARMSTRONG CEILING CLOUDS CAPZ 4' X 8' PANELS (TYP.)
20	NEW MANUAL SINGLE ROLL WINDOW SHADE WITH SHADECLOTH WSHC1. SEE SPECIFICATIONS AND A10 DRAWINGS.
21	NEW MANUAL SINGLE ROLL WINDOW SHADE, WITH SHADECLOTH WSCH2. SEE SPECIFICATIONS AND A10 DRAWINGS.
22	AXIOM TRANSITION TRIM - SIZE DEPENDENT ON CEILING HEIGHTS.
23	1/2" DRYWALL (VERTICALLY) ATTACHED TO A SUSPENSION GRID SYSTEM. PROVIDE ARMSTRONG "F" MOLDING TO FINISH END OF DRWALL AND TRANSITION ADJACENT ACOUSTIC CEILING GRID.
25	ROLLER SHADE W/ FASCIA & SHADECLOTH WSHC3, SURF MTD TO FACE OF WALL. SHADE OVERSIZED OPNG BY 1" MIN FOR 100% PRIVACY.
27	NEW MANUAL SINGLE ROLL WINDOW SHADE, WITH SHADECLOTH WSHC3. SEE SPECIFICATIONS AND A10 DRAWINGS.

REFLECTED CEILING PLAN LEGEND

- 2'x2' ACOUSTICAL CEILING PANELS
- 2'x4' ACOUSTICAL CEILING PANELS
- GYPSUM BOARD CEILING / SOFFIT
- EXPOSED STRUCTURE
- RECESSED CAN LIGHT FIXTURE
- RECESSED CAN LIGHT FIXTURE - WALL WASHER
- CEILING MOUNTED 2'x4' AND 2'x2' LIGHT FIXTURE
- CEILING MOUNTED LIGHT FIXTURE
- CEILING MOUNTED 2'x2' DIRECTIONAL LIGHT FIXTURE
- CEILING MOUNTED 2'x4' INDIRECT LIGHT FIXTURE
- 1'x4' PENDANT MOUNTED LIGHT FIXTURE
- PENDANT MOUNTED LIGHT FIXTURE
- EMERGENCY LIGHT
- EXIT SIGN
- SMOKE DETECTOR
- SUPPLY DIFFUSER 2'x2' AND 1'x1'
- RETURN REGISTER
- EXHAUST FAN 2'x2' AND 1'x1'
- ACCESS PANEL

DESIGNGROUP
ARCHITECT

© 2014 DESIGNGROUP, INC.

515 E. MAIN STREET D// 614 255.0515
COLUMBUS, OH 43215 F// 614 255.1515

A M R ARCHITECTS INC.
100 RIVER MARKET AVE. D// 501 375.0378
SUITE 301 F// 501 375.6601
LITTLE ROCK, AR 72201
ARCHITECT OF RECORD

REG. ARCHITECT NO. C-717 A·M·R ARCHITECTS, INC. ARKANSAS

Pettit & Pettit Consulting Engineers
Heritage West Building, Suite 400
201 West Markham Street
Little Rock, AR 72201
501.374.3721 - pettit@pettitinc.com
MECHANICAL & ELECTRICAL ENGINEER

ENGINEERING CONSULTANTS, INC
401 W. CAPITOL AVE., D// 501 376.3752
SUITE 305 F// 501 376.7314
LITTLE ROCK, AR 72201
STRUCTURAL ENGINEER

CLARK CONTRACTORS
15825 CANTRELL RD. D// 501 868.3133
LITTLE ROCK, AR 72223
CONSTRUCTION MANAGER

#	DATE	DESCRIPTION
2	09.18.2015	ASI-2

CLIENT

NYIT COLLEGE OF OSTEOPATHIC MEDICINE AT ASU-J

WILSON HALL RENOVATION FOR NYIT-COM

2405 Aggie Way
Jonesboro, AR 72467

FOURTH FLOOR REFLECTED CEILING PLAN

commission no. 1531.00
scale: 1/8" = 1'-0"
date: 08-19-2015
revised:

A2-4

10/26/2015 4:52:53 PM A360://NYIT College of Osteopathic Medicine at ASU-J/1531.00_Central_R15.rvt

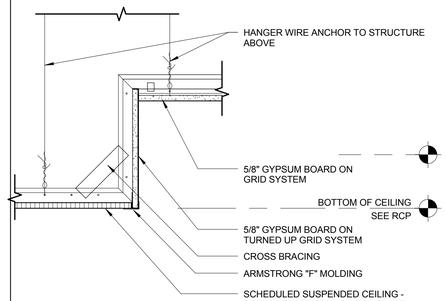

CEILING TRANSITION | 19
1 1/2" = 1'-0" | A2-5

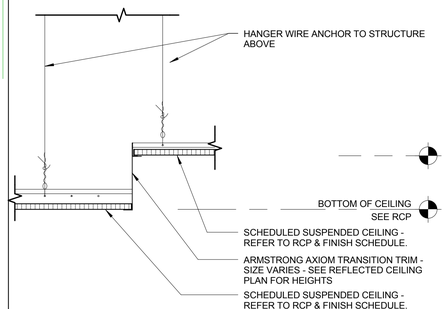

CEILING TRANSITION | 18
1 1/2" = 1'-0" | A2-5

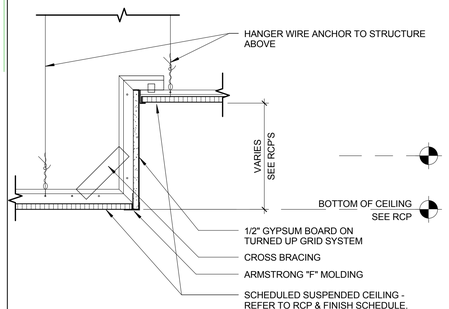

CEILING TRANSITION | 17
1 1/2" = 1'-0" | A2-5

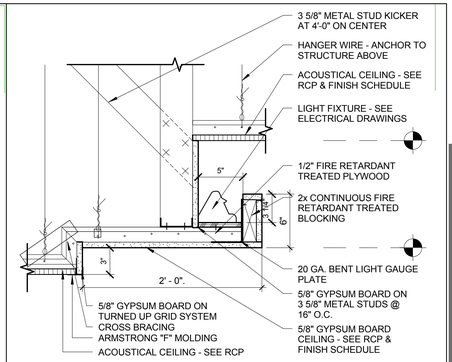

CEILING TRANSITION | 16
1 1/2" = 1'-0" | A2-5

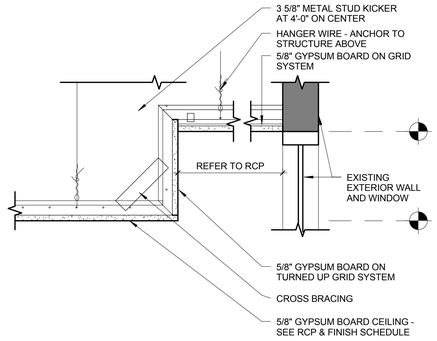

CEILING TRANSITION | 15
1 1/2" = 1'-0" | A2-5

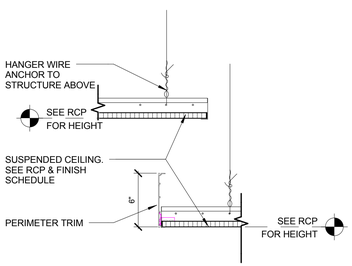

CEILING TRANSITION | 14
1 1/2" = 1'-0" | A2-5

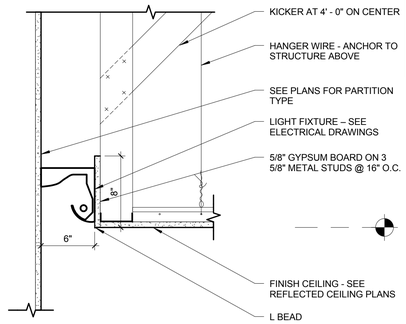

CLG_WALL WASH LIGHT FIXT. | 13
1 1/2" = 1'-0" | A2-5

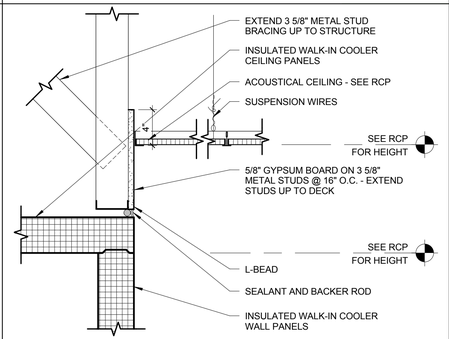

WALK-IN / CEILING TRANSITION | 12
1 1/2" = 1'-0" | A2-5

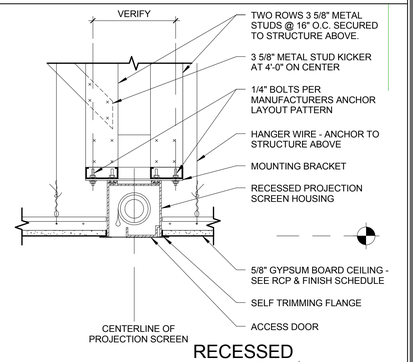

RECESSED PROJECTION SCREEN | 11
1 1/2" = 1'-0" | A2-5

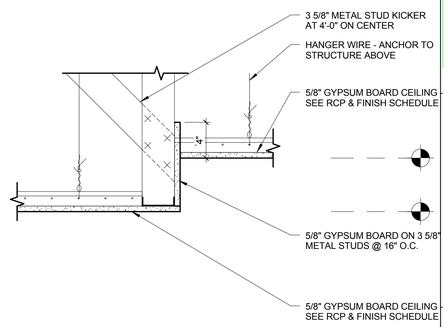

CEILING TRANSITION | 10
1 1/2" = 1'-0" | A2-5

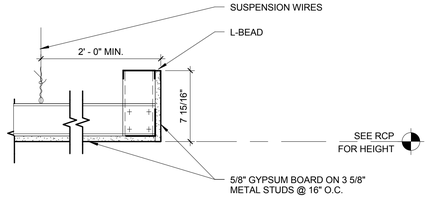

CEILING EDGE DETAIL | 9
1 1/2" = 1'-0" | A2-5

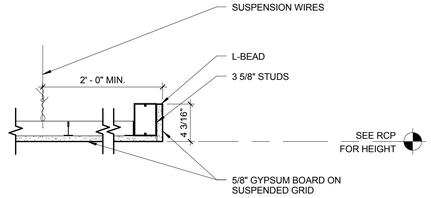

CEILING EDGE DETAIL | 8
1 1/2" = 1'-0" | A2-5

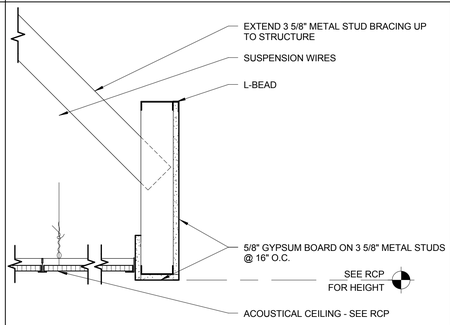

CEILING/BULKHEAD EDGE | 7
1 1/2" = 1'-0" | A2-5

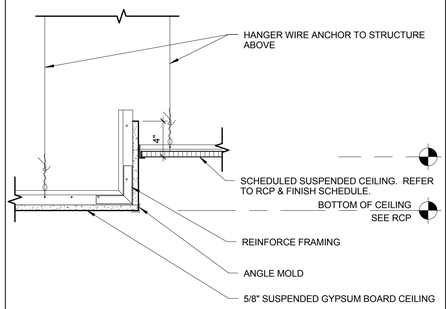

CEILING TRANSITION | 6
1 1/2" = 1'-0" | A2-5

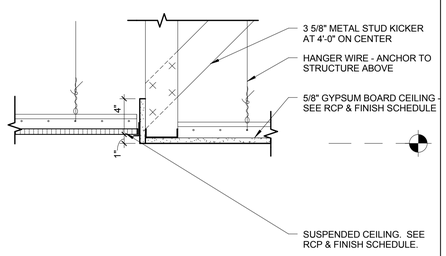

CEILING TRANSITION | 5
1 1/2" = 1'-0" | A2-5

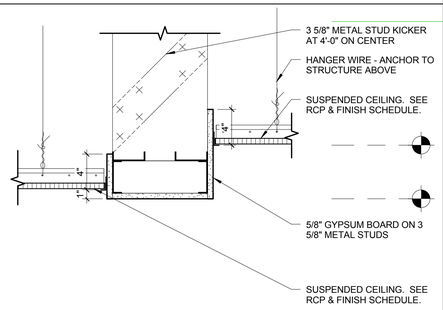

CEILING TRANSITION | 4
1 1/2" = 1'-0" | A2-5

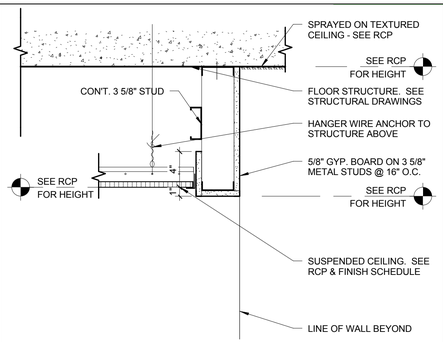

CEILING TRANSITION | 3
1 1/2" = 1'-0" | A2-5

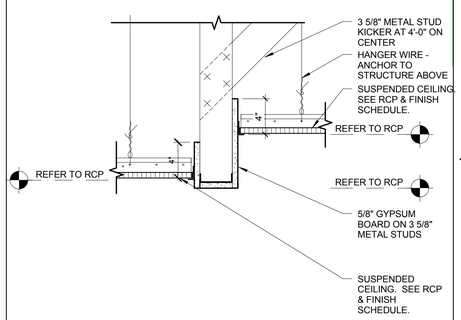

CEILING TRANSITION | 2
1 1/2" = 1'-0" | A2-5

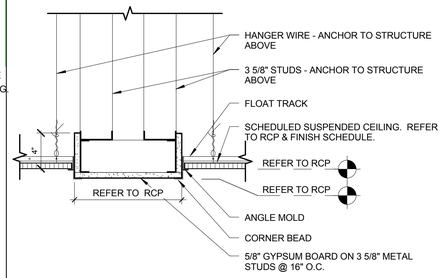

CEILING TRANSITION | 1
1 1/2" = 1'-0" | A2-5

DESIGNGROUP
ARCHITECT
515 E. MAIN STREET
COLUMBUS, OH 43215
D// 614 255.0515
F// 614 255.1515

A M R
ARCHITECTS INC.
100 RIVER MARKET AVE.
SUITE 301
LITTLE ROCK, AR 72201
D// 501 375.0378
F// 501 375.6601
ARCHITECT OF RECORD

REG. ARCHITECT NO. C-71 A·M·R ARCHITECTS, INC. ARKANSAS

Pettit & Pettit Consulting Engineers
Heritage West Building, Suite 400
201 West Markham Street
Little Rock, AR 72201
501.374.3721 - pettit@pettitinc.com
MECHANICAL & ELECTRICAL ENGINEER

ENGINEERING CONSULTANTS, INC
401 W. CAPITOL AVE.,
SUITE 305
LITTLE ROCK, AR 72201
D// 501 376.3752
F// 501 376.7314
STRUCTURAL ENGINEER

CLARK CONTRACTORS
15825 CANTRELL RD.
LITTLE ROCK, AR 72223
D// 501 868.3133
CONSTRUCTION MANAGER

© 2014 DESIGNGROUP, INC.

#	DATE	DESCRIPTION

CLIENT

NYIT COLLEGE OF OSTEOPATHIC MEDICINE AT ASU-J

WILSON HALL RENOVATION FOR NYIT-COM

2405 Aggie Way
Jonesboro, AR 72467

CEILING DETAILS

commission no. 1531.00
scale: 1 1/2" = 1'-0"
date: 08-19-2015
revised:

A2-5

10/26/2015 4:52:56 PM A360://NYIT College of Osteopathic Medicine at ASU-J/1531.00_Central_R15.rvt

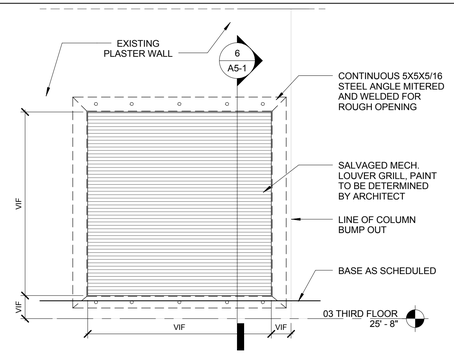

LEVEL 3 MECH. GRILL | 5
1/2" = 1'-0" | A5-1

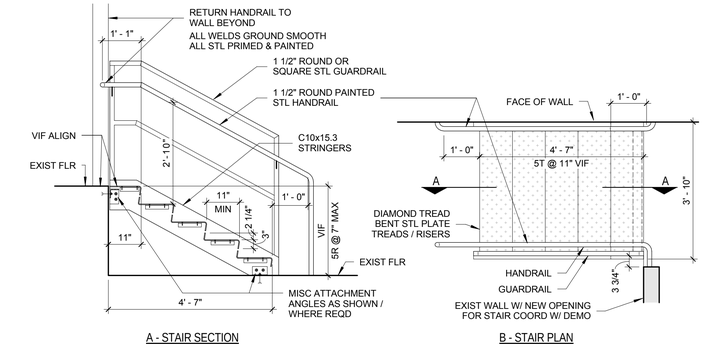

A - STAIR SECTION

B - STAIR PLAN

STAIR | 1
1/2" = 1'-0" | A5-1

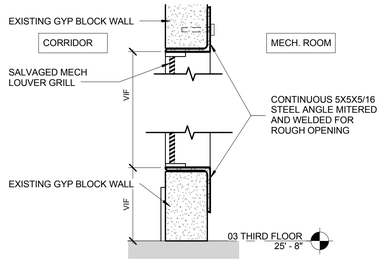

LEVEL 3 MECH. GRILL | 6
1 1/2" = 1'-0" | A5-1

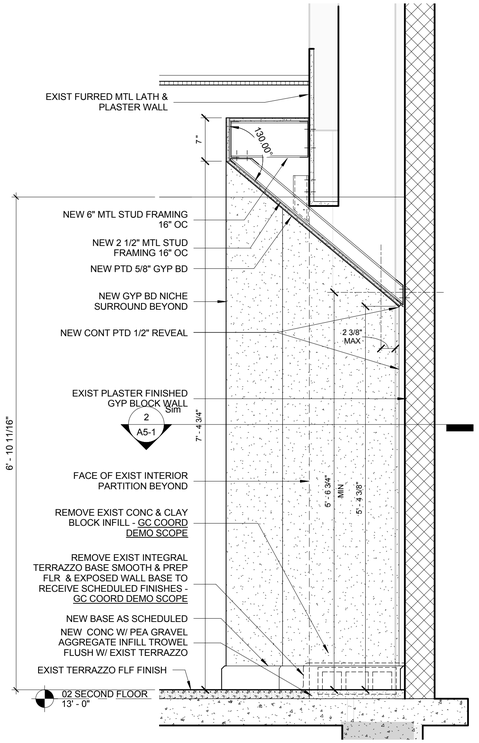

Sect - Hall Niche | 3
1" = 1'-0" | A5-1

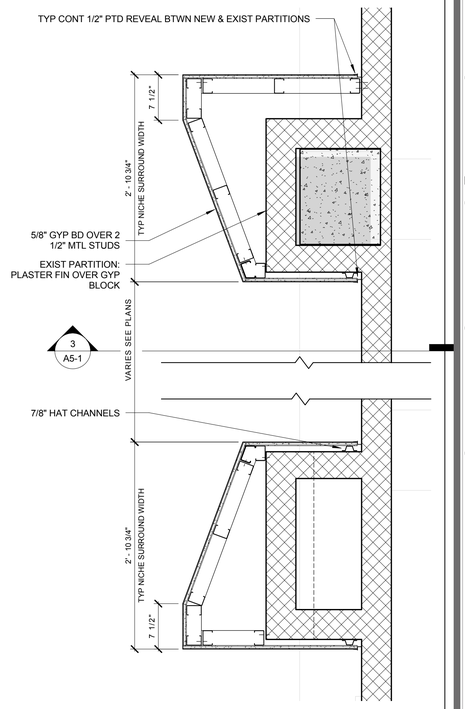

Plan Dtl - Hall Niche | 2
1" = 1'-0" | A5-1

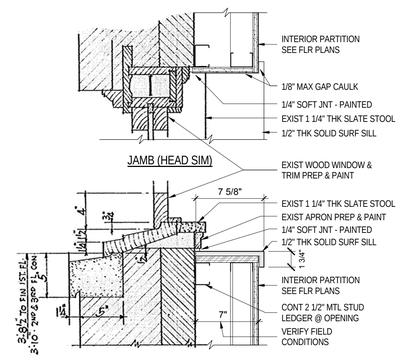

Window Sill | 4
1 1/2" = 1'-0" | A5-1

DESIGNGROUP
ARCHITECT
© 2014 DESIGNGROUP, INC.

515 E. MAIN STREET
COLUMBUS, OH 43215
D// 614 255.0515
F// 614 255.1515

A M R
ARCHITECTS INC.
100 RIVER MARKET AVE.
SUITE 301
LITTLE ROCK, AR 72201
D// 501 375.0378
F// 501 375.6601

ARCHITECT OF RECORD

REG. ARCHITECT NO. C-717
A·M·R ARCHITECTS, INC.
ARKANSAS

Pettit & Pettit
Consulting Engineers
Heritage West Building, Suite 400
201 West Markham Street
Little Rock, AR 72201
501.374.3721 - pettit@pettitinc.com

MECHANICAL & ELECTRICAL ENGINEER

ENGINEERING CONSULTANTS, INC
401 W. CAPITOL AVE.,
SUITE 305
LITTLE ROCK, AR 72201
D// 501 376.3752
F// 501 376.7314

STRUCTURAL ENGINEER

CLARK CONTRACTORS
15825 CANTRELL RD.
LITTLE ROCK, AR 72223
D// 501 868.3133

CONSTRUCTION MANAGER

#	DATE	DESCRIPTION

CLIENT

NYIT COLLEGE OF OSTEOPATHIC MEDICINE AT ASU-J

WILSON HALL RENOVATION FOR NYIT-COM

2405 Aggie Way
Jonesboro, AR 72467

DETAILS

commission no. 1531.00
scale: As indicated
date: 08-19-2015
revised:

A5-1

10/26/2015 4:53:19 PM A360:/NYIT College of Osteopathic Medicine at ASU-J/1531.00_Central_R15.rvt

GENERAL NOTES - PARTITIONS

1. FULL HEIGHT INTERIOR PARTITIONS SHALL HAVE VERTICAL DEFLECTION RELIEF AS SHOWN IN PARTITION DETAILS.
2. METAL STUDS TO BE SPACED AT 16" O.C. UNLESS NOTED OTHERWISE.
3. OPENINGS THROUGH THE PARTITION ASSEMBLY AND ITS ENTIRE PERIMETER MUST BE SEALED AIRTIGHT TO OBTAIN THE SOUND TRANSMISSION CLASS (STC) INDICATED. PROVIDE SEALANT AT BOTH FLOOR AND AT CEILING ON BOTH SIDES OF THE PARTITION.
4. PROVIDE CROSS BRACING OR BLOCKING IN PARTITIONS AS REQUIRED TO SECURE WALL MOUNTED ACCESSORIES. PARTITION CONTRACTOR TO COORDINATE LOCATION OF BLOCKING WITH RESPECTIVE ITEM SUPPLIER. ALL WOOD BLOCKING TO BE RETARDANT TREATED. SEE DETAILS ON A7 SERIES DRAWINGS.
5. GYPSUM BOARD CEILINGS TO BE DIRECTLY ATTACHED TO METAL STUD CEILING FRAMING OR APPROVED SUSPENDED FRAMING SYSTEM.
6. PROVIDE FULL HEIGHT DOUBLE STUDS AT EACH SIDE OF ALL OPENINGS. DOUBLE STUDS SHALL BE CONNECTED TO EACH OTHER AT 16" O.C..
7. NEW PARTITIONS TO BE CONSTRUCTED USING 5/8" FIRE RESISTANT GYPSUM BOARD AS NOTED ON PARTITION TYPES.
8. PROVIDE 16 GA. DOUBLE STUDS AND CROSS BRACING AS REQUIRED FOR SUPPORT OF WALL SINKS, TELEVISION BRACKETS, ICE MAKERS AND STEEL ANGLE SUPPORTS. UNLESS NOTED OTHERWISE.
9. EXTEND WALL FINISH (THIRD) COAT OF GYPSUM WALL BOARD TOPPING COMPOUND TO 4" ABOVE CEILING. PAINTER SHALL APPLY PRIMER COAT PRIOR TO INSTALLATION OF CEILING TRACK.
10. CHASE WALLS SHALL BE INSULATED ON THE NON-PLUMBING FACE OF WALL. FRAME PLUMBING CHASE WALLS WITH 2 1/2" METAL STUDS CROSS BRACED.
11. CLOSE OPENINGS IN EXISTING PARTITIONS RESULTING FROM REMOVAL OF DUCTWORK, PIPING AND CONDUIT. MATCH EXISTING FRAMING, WALLBOARD AND ACOUSTICAL INSULATION.
12. PROVIDE ACOUSTIC SEALANT AT BASE OF PARTITIONS UNLESS NOTED OTHERWISE.
13. PROVIDE 16 GA. DOUBLE STUDS AND CROSS BRACING AS REQUIRED AT EACH SIDE OF DOORS / DOOR FRAMES WHERE PARTITION LENGTH IS LESS THAN 1'-4".
14. BRACE AND/OR OFFSET PARTITIONS WHERE PARTITIONS ARE PARALLEL WITH MECHANICAL DUCTWORK AND PARTITION CAN NOT EXTEND VERTICALLY TO STRUCTURE ABOVE.
15. INCREASE ACOUSTICAL INSULATION THICKNESS FROM 3 1/2" TO 6" WHEN 6" STUDS ARE UTILIZED IN PARTITION TYPES.

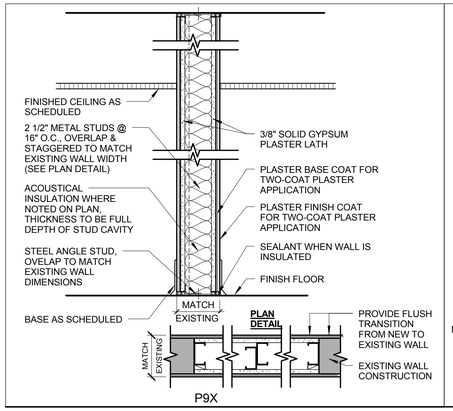

P9X

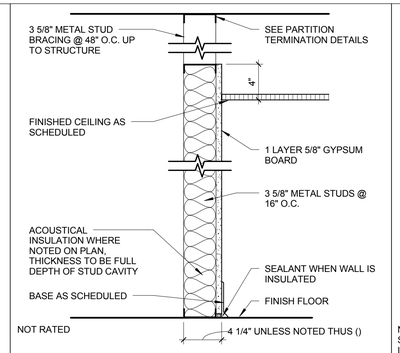

P9D

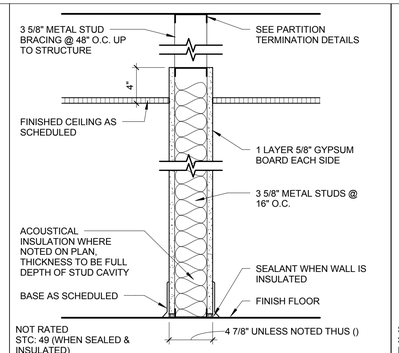

P9C

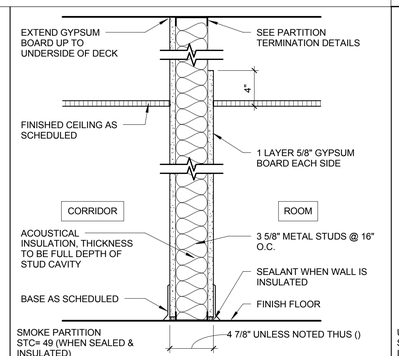

P9B

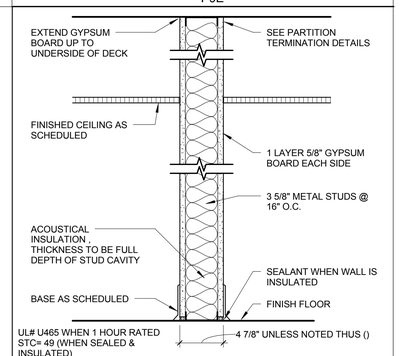

P9A

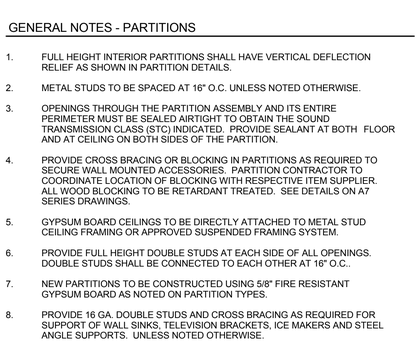

P9E

DESIGNGROUP
ARCHITECT
© 2014 DESIGNGROUP, INC.

515 E. MAIN STREET D// 614 255.0515
COLUMBUS, OH 43215 F// 614 255.1515

A M R
ARCHITECTS INC.
100 RIVER MARKET AVE. D// 501 375.0378
SUITE 301 F// 501 375.6601
LITTLE ROCK, AR 72201

ARCHITECT OF RECORD

REG. ARCHITECT NO. 1671 A·M·R ARCHITECTS, INC. ARKANSAS

Pettit & Pettit Consulting Engineers
Heritage West Building, Suite 400
201 West Markham Street
Little Rock, AR 72201
501.374.3721 - pettit@pettitinc.com

MECHANICAL & ELECTRICAL ENGINEER

ENGINEERING CONSULTANTS, INC
401 W. CAPITOL AVE., D// 501 376.3752
SUITE 305 F// 501 376.7314
LITTLE ROCK, AR 72201

STRUCTURAL ENGINEER

CLARK CONTRACTORS
15825 CANTRELL RD. D// 501 868.3133
LITTLE ROCK, AR 72223

CONSTRUCTION MANAGER

#	DATE	DESCRIPTION
2	09.18.2015	ASI-2

CLIENT

NYIT COLLEGE OF OSTEOPATHIC MEDICINE AT ASU-J

WILSON HALL RENOVATION FOR NYIT-COM

2405 Aggie Way
Jonesboro, AR 72467

PARTITION TYPES AND DETAILS

commission no. 1531.00
scale: As indicated
date: 08-19-2015
revised:

A7-1

10/26/2015 4:53:21 PM A360://NYIT College of Osteopathic Medicine at ASU-J/1531.00_Central_R15.rvt

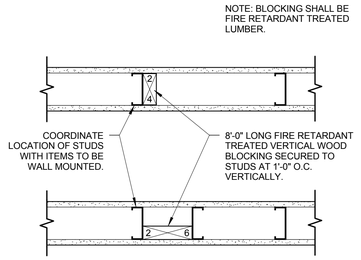

WOOD BLOCKING

Scale: 1 1/2" = 1'-0"

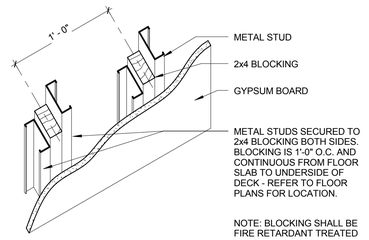

WOOD BLOCKING

Scale: 1 1/2" = 1'-0"

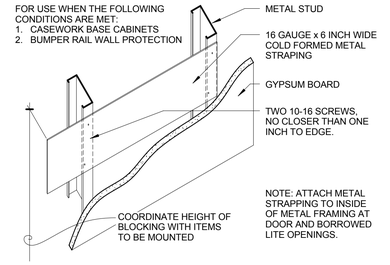

BLOCKING

Scale: 1 1/2" = 1'-0"

PARTITION PRIORITY LEGEND

PARTITION FIRE RATING	PRIORITY
3 HOUR FIRE WALL	1
2 HOUR FIRE WALL	2
2 HOUR FIRE BARRIER	3
2 HOUR SMOKE BARRIER	4
1 HOUR FIRE BARRIER	5
1 HOUR SMOKE BARRIER	6
1 HOUR FIRE PARTITION	7
SMOKE PARTITION	8
ACOUSTICAL PARTITION	9
NON RATED PARTITION	10
EXTERIOR WALL	11

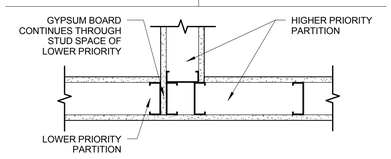

PARTITION PRIORITY DIAGRAM

Scale: 1 1/2" = 1'-0"

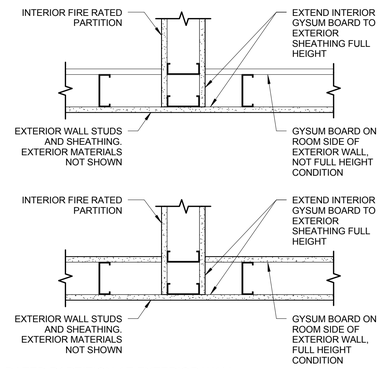

RATED PARTITION AT EXTERIOR WALL

Scale: 1 1/2" = 1'-0"

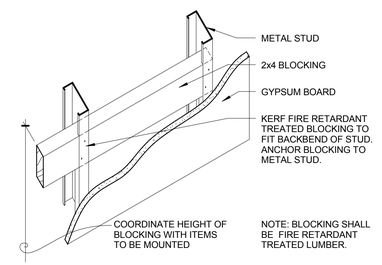

WOOD BLOCKING

Scale: 1 1/2" = 1'-0"

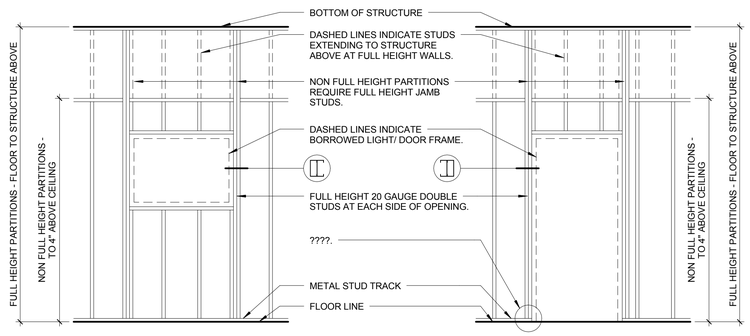

BORROWED LITE AND DOOR OPENING FRAMING ELEVATION

Scale: 3/8" = 1'-0"

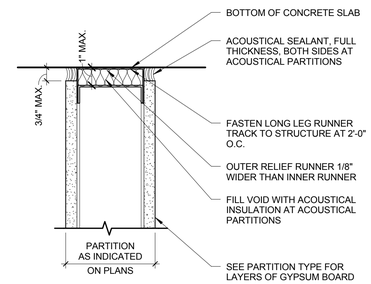

DETAIL 5A: CONCRETE DECK

ACOUSTICAL/NON-RATED PARTITION TERMINATION

Scale: 3" = 1'-0"

DESIGNGROUP

ARCHITECT
© 2014 DESIGNGROUP, INC.

515 E. MAIN STREET
COLUMBUS, OH 43215
D// 614 255.0515
F// 614 255.1515

A M R
ARCHITECTS INC.

100 RIVER MARKET AVE.
SUITE 301
LITTLE ROCK, AR 72201
D// 501 375.0378
F// 501 375.6601

ARCHITECT OF RECORD

REG. ARCHITECT NO. C-71
A·M·R ARCHITECTS, INC.
ARKANSAS

Pettit & Pettit Consulting Engineers
Heritage West Building, Suite 400
201 West Markham Street
Little Rock, AR 72201
501.374.3731 - pettit@pettitinc.com

MECHANICAL & ELECTRICAL ENGINEER

ENGINEERING CONSULTANTS, INC

401 W. CAPITOL AVE.,
SUITE 305
LITTLE ROCK, AR 72201
D// 501 376.3752
F// 501 376.7314

STRUCTURAL ENGINEER

CLARK CONTRACTORS

15825 CANTRELL RD.
LITTLE ROCK, AR 72223
D// 501 868.3133

CONSTRUCTION MANAGER

#	DATE	DESCRIPTION

CLIENT

NYIT COLLEGE OF OSTEOPATHIC MEDICINE AT ASU-J

WILSON HALL RENOVATION FOR NYIT-COM

2405 Aggie Way
Jonesboro, AR 72467

PARTITION TERMINATION DETAILS

commission no. 1531.00
scale: As indicated
date: 08-19-2015
revised:

10/26/2015 4:53:22 PM A360://NYIT College of Osteopathic Medicine at ASU-J/1531.00_Central_R15.rvt

DOOR & FRAME SCHEDULE - NEW

#	DOOR SIZE WIDTH	DOOR SIZE HEIGHT	DOOR ELEV.	DOOR MAT'L	FRAME ELEV.	FRAME MAT'L	GLASS TYPE	HDWR. SET	FRAME DETAILS	Grill	Comments
01 FIRST FLOOR											
101	8' - 0"	7' - 0"	E	WD	2	HM	--	3	1		
101A	3' - 0"	7' - 0"	B		1	HM					
102	3' - 0"	7' - 0"	D	WD	1	HM	1	7	1	M	
104	3' - 0"	7' - 0"	D	WD	1	HM	1	7	1	M	
106	3' - 0"	7' - 0"	D	WD	1	HM	1	7	1	M	
108	3' - 0"	7' - 0"	D	WD	1	HM	1	7	1	M	
110	3' - 0"	7' - 0"	D	WD	EXIST.	EXIST.	1	7	EXIST.	M	
112	3' - 0"	7' - 0"	D	WD	1	HM	1	7	1	M	
114	3' - 0"	7' - 0"	A	WD	1	HM	--	6			
119A	3' - 0"	7' - 0"	D	WD	1	HM	1	12	1		
119B	3' - 0"	7' - 0"	D	WD	1	HM	1	12	1		
122	3' - 0"	7' - 0"	A	WD	1	HM	--	5	1		
EEC01	3' - 0"	7' - 0"	A	WD	1	HM	--	5	1		
X120	3' - 0"	7' - 0"	EXIST.	EXIST	EXIST.	EXIST.	--	5	EXIST.		
X121B	6' - 0"	6' - 6"	EXIST.	EXIST	EXIST.	EXIST.	--	11A	EXIST.		
X131	3' - 0"	7' - 0"	EXIST.	EXIST	EXIST.	EXIST.	--	5	EXIST.		
XAAS01	3' - 0"	7' - 0"	EXIST.	EXIST	EXIST.	EXIST.	--	11	EXIST.		NEW PANIC HARDWARE REQ.
XAAS01A	3' - 0"	6' - 9 1/2"	EXIST.	EXIST	EXIST.	EXIST.	--	16	EXIST.		
XBBS01A	3' - 0"	6' - 9 1/2"	EXIST.	EXIST	EXIST.	EXIST.	--	16	EXIST.		
XBBSO1	3' - 0"	7' - 0"	EXIST.	EXIST	EXIST.	EXIST.	--	11	EXIST.		NEW PANIC HARDWARE REQ.
XBLC01	3' - 0"	6' - 9 1/2"	EXIST.	EXIST	EXIST.	EXIST.	--	5	EXIST.		
XCCS02.A	2' - 3 11/16"	9' - 8 1/2"	EXIST.	EXIST	EXIST.	EXIST.	--	16	EXIST.		
XDDS01A	3' - 0"	6' - 9 1/2"	EXIST.	EXIST	EXIST.	EXIST.	--	16	EXIST.		
01 FLOOR UPPER OFFSET											
136	3' - 0"	7' - 0"	D	WD	EXIST.	EXIST.	1	7	EXIST.	M	
137	3' - 0"	7' - 0"	B	WD	EXIST.	EXIST.	1	2	EXIST.	S	
138	3' - 0"	7' - 0"	D	WD	EXIST.	EXIST.	1	7	EXIST.	M	
139	3' - 0"	7' - 0"	B	WD	EXIST.	EXIST.	1	2	EXIST.	S	
140	3' - 0"	7' - 0"	D	WD	1	HM	1	7	1	M	
141	3' - 0"	7' - 0"	B	WD	EXIST.	EXIST.	1	2	EXIST.	S	
142	3' - 0"	7' - 0"	D	WD	1	HM	1	7	1	M	
144.1	3' - 0"	7' - 0"	C	WD	1	HM	2	1	1	--	
144.2	3' - 0"	7' - 0"	C	WD	1	HM	2	1	1	--	
144A	3' - 0"	7' - 0"	B	WD	1	HM	1	2	1	M	
144B	3' - 0"	7' - 0"	B	WD	1	HM	1	2	1	M	
144C	3' - 0"	7' - 0"	B	WD	1	HM	1	2	1	S	
144D	3' - 0"	7' - 0"	B	WD	1	HM	1	2	1	S	
144E	3' - 0"	7' - 0"	B	WD	1	HM	1	2	1	S	
144F	3' - 0"	7' - 0"	B	WD	1	HM	1	2	1	S	
144G	3' - 0"	7' - 0"	B	WD	1	HM	1	2	1	S	
144H	3' - 0"	7' - 0"	B	WD	1	HM	1	2	1	S	
144J	3' - 0"	7' - 0"	B	WD	1	HM	1	2	1	S	
144K	3' - 0"	7' - 0"	A	WD	1	HM	--	5	1		
X132.1	4' - 0"	7' - 0"	EXIST.	EXIST	EXIST.	EXIST.	--	5	EXIST.		
X132.2	3' - 0"	7' - 0"	EXIST.	EXIST	EXIST.	EXIST.	--	5	EXIST.		
X133	5' - 0"	7' - 0"	EXIST.	EXIST	EXIST.	EXIST.	--	3	EXIST.		
X135	3' - 0"	7' - 0"	EXIST.	EXIST	EXIST.	EXIST.	--	5	EXIST.		
X143	3' - 0"	7' - 0"	EXIST.	EXIST	EXIST.	EXIST.	--	EXIST	EXIST.		
X145	3' - 0"	7' - 0"	EXIST.	EXIST	EXIST.	EXIST.	--	EXIST	EXIST.		
XCCS01	3' - 0"	7' - 0"	EXIST.	EXIST	EXIST.	EXIST.	--	11	EXIST.		NEW PANIC HARDWARE REQ.
XDDS01	3' - 0"	7' - 0"	EXIST.	EXIST	EXIST.	EXIST.	--	11	EXIST.		NEW PANIC HARDWARE REQ.
02 SECOND FLOOR											
201.1	8' - 0"	7' - 0"	H	WD	EXIST.	EXIST.	1	9	EXIST.		
201.2	8' - 0"	7' - 0"	H	WD	EXIST.	EXIST.	1	9	EXIST.		
201.3	6' - 0"	7' - 0"	F	WD	EXIST.	EXIST.	1	10	EXIST.		
201.4	6' - 0"	7' - 0"	F	WD	EXIST.	EXIST.	1	10	EXIST.		
201.5	3' - 0"	7' - 0"	B	WD	1	HM	1	22	1	S	
204.1	3' - 0"	7' - 0"	C	WD/GL	EXIST.	EXIST.	2	1	EXIST.		
204A	3' - 0"	7' - 0"	B	WD	1	HM	1	2	1	M	
204A.1	3' - 0"	7' - 0"	A	WD	EXIST.	EXIST	--	1A	1A		
204B	3' - 0"	7' - 0"	B	WD	1	HM	1	2	1	S	
204C	3' - 0"	7' - 0"	B	WD	1	HM	1	2	1	S	
204D	3' - 0"	7' - 0"	B	WD	1	HM	1	2	1	S	
204D1	3' - 0"	7' - 0"	A	WD	1	HM	--	8	1		
204E	3' - 0"	7' - 0"	B	WD	1	HM	1	2	1	S	
204F	3' - 0"	7' - 0"	B	WD	1	HM	1	2	1	S	
204G	3' - 0"	7' - 0"	D	WD	1	HM	1	2	1	M	
211	3' - 0"	7' - 0"	C	WD/GL	1	HM	2	1	1		
211A	3' - 0"	7' - 0"	B	WD	1	HM	1	22	1	S	
211B	3' - 0"	7' - 0"	B	WD	1	HM	1	22	1	S	
211C	3' - 0"	7' - 0"	B	WD	1	HM	1	22	1	S	
211D	3' - 0"	7' - 0"	B	WD	1	HM	1	22	1	S	
211E	3' - 0"	7' - 0"	B	WD	1	HM	1	22	1	S	
211F	3' - 0"	7' - 0"	B	WD	1	HM	1	22	1	S	
211H	3' - 0"	7' - 0"	A	WD	1	HM	--	5	1	S	
213	3' - 0"	7' - 0"	B	WD/GL	1	HM	1	2		S	
214	3' - 0"	7' - 0"	A	WD	1	HM	--	5	1		
215	3' - 0"	7' - 0"	C	WD/GL	1	HM	2	1	1	--	
215A	3' - 0"	7' - 0"	B	WD	1	HM	1	22	1	M	
215A.1	3' - 0"	7' - 0"	A	WD	1	HM	--	22	1		
215B	3' - 0"	7' - 0"	B	WD	1	HM	1	22	1	M	
215C	3' - 0"	7' - 0"	A	WD	1	HM	--	6	1		
216	3' - 0"	7' - 0"	A	WD	1	HM	--	13			
216A	3' - 0"	7' - 0"	A	WD	1	HM	--	13			
216B	3' - 0"	7' - 0"	A		1	HM	--	13			
220	3' - 0"	7' - 0"	C	WD/GL	EXIST.	EXIST.		1	EXIST.		
220A	3' - 0"	7' - 0"	B	WD	1	HM	1	2	1	M	
220B	3' - 0"	7' - 0"	B	WD	1	HM	1	2	1	S	
220C	3' - 0"	7' - 0"	B	WD	1	HM	1	2	1	S	
220D	3' - 0"	7' - 0"	B	WD	1	HM	1	2	1	S	
220E	3' - 0"	7' - 0"	B	WD	1	HM		2	1	S	
220G	3' - 0"	7' - 0"	D	WD	EXIST.	EXIST.	--	1	EXIST.	M	
220H	3' - 0"	7' - 0"	B	WD	1	HM	1	22	1	S	
220J	3' - 0"	7' - 0"	B	WD	1	HM	1	22	1	S	
220K	3' - 0"	7' - 0"	B	WD	1	HM	1	2	1	S	
220L	3' - 0"	7' - 0"	B	WD	1	HM	1	2	1	S	
220M	3' - 0"	7' - 0"	B	WD	1	HM	1	2	1	S	
224	3' - 0"	7' - 0"	B		1	HM					
226	3' - 0"	7' - 0"	B		1	HM					
228	3' - 0"	7' - 0"	B		1	HM					
230D	3' - 0"	7' - 0"	C	WD/GL	EXIST.	EXIST.	2	7	EXIST.		
230E	3' - 0"	7' - 0"	C	WD/GL	1	HM	2	7	1		
231	3' - 0"	7' - 0"	A	WD	EXIST.	EXIST	--	5	EXIST.		
233A	3' - 0"	7' - 0"	A	WD	1	HM	--	13	1		
236A	3' - 0"	7' - 0"	B	WD	1	HM	1	22	1	S	
236B	3' - 0"	7' - 0"	A	WD	1	HM	--	5	1	S	
236C	3' - 0"	7' - 0"	B	WD	1	HM	1	22	1	S	
239A	3' - 0"	7' - 0"	A	WD	EXIST.	EXIST	1	13	EXIST.		
245	4' - 0"	7' - 0"	A	WD	1	HM	-	5			
AAV02	6' - 9 13/16"	7' - 2"	G	AL/GL	2	AL	2	18			
AAV02B	3' - 0"	7' - 0"	C	AL/GL	1	AL	2	20			
AAVO2A	3' - 0"	7' - 0"	C	AL/GL	1	AL	2	19			
X203	3' - 0"	7' - 0"	EXIST.	EXIST	EXIST.	EXIST.	--	EXIST	EXIST.		
X210	6' - 0"	7' - 0"	EXIST.	EXIST	EXIST.	EXIST.	--	3	EXIST.		
X229	6' - 0"	7' - 0"	EXIST.	EXIST	EXIST.	EXIST.	--	3	EXIST.		
X233	3' - 0"	7' - 0"	EXIST.	EXIST	EXIST.	EXIST.	--	EXIST	EXIST.		
XAAL02	6' - 0"	7' - 0"	EXIST.	EXIST	EXIST.	EXIST	--	14	EXIST.		
XAAL02A	3' - 0"	7' - 0"	EXIST.	EXIST	EXIST.	EXIST.	--	15	EXIST.		
XAAL02B	3' - 0"	7' - 0"	EXIST.	EXIST	EXIST.	EXIST.	--	15	EXIST.		
XAAS02	3' - 0"	7' - 0"	EXIST.	EXIST	EXIST.	EXIST.	--	11	EXIST.		NEW PANIC HARDWARE REQ.
XBBS02	3' - 0"	7' - 0"	EXIST.	EXIST	EXIST.	EXIST.	--	11	EXIST.		NEW PANIC HARDWARE REQ.

DOOR & FRAME SCHEDULE - NEW

#	DOOR SIZE WIDTH	DOOR SIZE HEIGHT	DOOR ELEV.	DOOR MAT'L	FRAME ELEV.	FRAME MAT'L	GLASS TYPE	HDWR. SET	FRAME DETAILS	Grill	Comments
XCCS02	3' - 0"	7' - 0"	EXIST.	EXIST	EXIST.	EXIST.	--	11	EXIST.		NEW PANIC HARDWARE REQ.
XDDS02	3' - 0"	7' - 0"	EXIST.	EXIST	EXIST.	EXIST.	--	11	EXIST.		NEW PANIC HARDWARE REQ.
03 THIRD FLOOR											
304	4' - 0"	7' - 0"	J	AL/GL	3	SF	2	21			
308	4' - 0"	7' - 0"	J	AL/GL	3	SF	2	21			
314	3' - 0"	7' - 0"	A	WD	1	HM	--	5			
315	3' - 0"	7' - 0"	A	WD	1	HM	--	23		M	
315A	3' - 0"	7' - 0"	A	WD	1	HM	--	6			
315B	3' - 0"	7' - 0"	A	WD	1	HM	--	6			
315C	3' - 0"	7' - 0"	B	WD	1	HM	1	7		S	
315D	3' - 0"	7' - 0"	A	WD	1	HM	1	8		S	
315E	3' - 0"	7' - 0"	A	WD	1	HM	1	8		S	
315F	3' - 0"	7' - 0"	A	WD	1	HM	1	8		S	
315G	3' - 0"	7' - 0"	A	WD	1	HM	1	8		S	
315H	3' - 0"	7' - 0"	A	WD	1	HM	1	8		S	
315J	3' - 0"	7' - 0"	A	WD	1	HM	1	8		S	
315K	3' - 0"	7' - 0"	A	WD	1	HM	1	8		S	
315L	3' - 0"	7' - 0"	A	WD	1	HM	1	8		S	
315M	3' - 0"	7' - 0"	A	WD	1	HM	1	8		S	
315N	3' - 0"	7' - 0"	A	WD	1	HM	1	8		S	
316	3' - 0"	7' - 0"	A	WD	1	HM	--	13			
318	3' - 0"	7' - 0"	A	WD	1	HM	--	13			
335A	3' - 0"	7' - 0"	B	WD	1	HM	1	22		S	
335G	3' - 0"	7' - 0"	A	WD/GL	1	HM	--	13			
337B	3' - 0"	7' - 0"	A	WD	1	HM	--	6			
337C	4' - 0"	7' - 0"	B	WD	1	HM	1	26			
337G	3' - 0"	7' - 0"	A	WD	1	HM	--	13			
337H	3' - 0"	7' - 0"	A	WD	1	HM	--	13			
CCC03	3' - 0"	7' - 0"	A	WD	1	HM	1	23		M	
DDC03	4' - 0"	7' - 0"	A	WD	1	HM	--	24		S	
DDC03A	4' - 0"	7' - 0"	A	WD	1	HM	--	25			
X302	3' - 0"	7' - 0"	EXIST.	WD	EXIST.	EXIST.	--	EXIST	EXIST.	M,VIF	CUT NEW LITE IN EXISTING DOOR TO MATCH ELEVATION D
X306	3' - 0"	7' - 0"	EXIST.	EXIST	EXIST.	EXIST.	--	EXIST	EXIST.	M,VIF	CUT NEW LITE IN EXISTING DOOR TO MATCH ELEVATION D
X312	5' - 0"	7' - 0"	EXIST.	EXIST	EXIST.	EXIST.	--	3	EXIST.		
X323	2' - 6"	7' - 0"	EXIST.	EXIST	EXIST.	EXIST.	--	EXIST	EXIST.		
X324	3' - 0"	7' - 0"	EXIST.	EXIST	EXIST.	EXIST.	--	EXIST	EXIST.	M,VIF	CUT NEW LITE IN EXISTING DOOR TO MATCH ELEVATION D
X326	3' - 0"	7' - 0"	EXIST.	EXIST	EXIST.	EXIST.	--	EXIST	EXIST.	M,VIF	CUT NEW LITE IN EXISTING DOOR TO MATCH ELEVATION D
X327.1	4' - 0"	7' - 0"	EXIST.	EXIST	EXIST.	EXIST.	--	EXIST	EXIST.		
X327.2	4' - 0"	7' - 0"	EXIST.	EXIST	EXIST.	EXIST.	--	EXIST	EXIST.		
X327A	2' - 6"	7' - 0"	EXIST.	EXIST	EXIST.	EXIST.	--	EXIST	EXIST.		
X327B	2' - 6"	7' - 0"	EXIST.	EXIST	EXIST.	EXIST.	--	EXIST	EXIST.		
X328	3' - 0"	7' - 0"	EXIST.	EXIST	EXIST.	EXIST.	--	EXIST	EXIST.	M,VIF	CUT NEW LITE IN EXISTING DOOR TO MATCH ELEVATION D
X330	3' - 0"	7' - 0"	EXIST.	EXIST	EXIST.	EXIST.	--	EXIST	EXIST.	M,VIF	CUT NEW LITE IN EXISTING DOOR TO MATCH ELEVATION D
X332	3' - 0"	7' - 0"	EXIST.	EXIST	EXIST.	EXIST.	--	EXIST	EXIST.	M,VIF	CUT NEW LITE IN EXISTING DOOR TO MATCH ELEVATION D
X333	5' - 0"	7' - 0"	EXIST.	EXIST	EXIST.	EXIST.	--	3	EXIST.		SALVAGED DOOR FROM DEMO, PAINT TYP.
X334	5' - 0"	7' - 0"	EXIST.	EXIST	EXIST.	EXIST.	--	EXIST	EXIST.	M,VIF	CUT NEW LITE IN EXISTING DOOR TO MATCH ELEVATION H
X336	3' - 0"	7' - 0"	EXIST.	EXIST	EXIST.	EXIST.	--	EXIST	EXIST.	M,VIF	CUT NEW LITE IN EXISTING DOOR TO MATCH ELEVATION D
X338	3' - 0"	7' - 0"	EXIST.	EXIST	EXIST.	EXIST.	--	EXIST	EXIST.	M,VIF	CUT NEW LITE IN EXISTING DOOR TO MATCH ELEVATION D
XAAS03	3' - 0"	7' - 0"	EXIST.	EXIST	EXIST.	EXIST.	--	11A	EXIST.		
XBBS03	3' - 0"	7' - 0"	EXIST.	EXIST	EXIST.	EXIST.	--	11	EXIST.		NEW PANIC HARDWARE REQ.
XCCS03	3' - 0"	7' - 0"	EXIST.	EXIST	EXIST.	EXIST.	--	11A	EXIST.		
XDDS03	3' - 0"	7' - 0"	EXIST.	EXIST	EXIST.	EXIST.	--	17	EXIST.		NEW PANIC HARDWARE REQ.
04 FOURTH FLOOR											
401	3' - 0"	7' - 0"	C	WD/GL	COMMENTS	AL	2	7			SEE SHEET A9-9 FOR ADDITIONAL INFORMATION ON GLAZING
403	3' - 0"	7' - 0"	C	WD/GL	COMMENTS	AL	2	7			SEE SHEET A9-9 FOR ADDITIONAL INFORMATION ON GLAZING
405	3' - 0"	7' - 0"	C	WD/GL	COMMENTS	AL	2	7			SEE SHEET A9-9 FOR ADDITIONAL INFORMATION ON GLAZING
407	3' - 0"	7' - 0"	C	WD/GL	COMMENTS	AL	2	7			SEE SHEET A9-9 FOR ADDITIONAL INFORMATION ON GLAZING
409	3' - 0"	7' - 0"	C	WD/GL	COMMENTS	AL	2	7			SEE SHEET A9-9 FOR ADDITIONAL INFORMATION ON GLAZING
410	3' - 0"	7' - 0"	A	WD	1	HM	--	5			
412	3' - 0"	7' - 0"	A	WD	1	HM	--	13			
414	3' - 0"	7' - 0"	B	WD	1	HM	1	22		S	
416	3' - 0"	7' - 0"	B	WD	1	HM	1	22		S	
418	3' - 0"	7' - 0"	B	WD	1	HM	1	22		S	
420	3' - 0"	7' - 0"	B	WD	1	HM	1	22		S	
424A	3' - 0"	7' - 0"	B	WD	1	HM	1	22		M	
424B	3' - 0"	7' - 0"	B	WD	1	HM	1	22		S	
424C	3' - 0"	7' - 0"	B	WD	1	HM	1	22		S	
424D	3' - 0"	7' - 0"	B		1	HM		22		S	
424E	3' - 0"	7' - 0"	B	WD	1	HM	1	22		S	
424F	3' - 0"	7' - 0"	B	WD	1	HM	1	22		S	
424G	3' - 0"	7' - 0"	B	WD	1	HM	1	22		S	
424H	3' - 0"	7' - 0"	B	WD	1	HM	1	22		S	
424J	3' - 0"	7' - 0"	B	WD	1	HM	1	22		S	
424K	3' - 0"	7' - 0"	B	WD	1	HM	1	22		S	
424L	3' - 0"	7' - 0"	B	WD	1	HM	1	22		S	
424Q	3' - 0"	7' - 0"	A	WD	1	HM	--	5			
437	3' - 0"	7' - 0"	C	WD/GL	COMMENTS	AL	2	7		--	SEE SHEET A9-9 FOR ADDITIONAL INFORMATION ON GLAZING
437A	3' - 0"	7' - 0"	B	WD	1	HM	1	22		S	
445	3' - 0"	7' - 0"	A	WD	1	HM	--	5			
447	3' - 0"	7' - 0"	A	WD	1	HM	--	13			
CCC04	4' - 0"	6' - 0"		ST			--	4			
X402	6' - 0"	7' - 0"	EXIST.	EXIST	EXIST.	EXIST.	--	3	EXIST.		
X422A	3' - 0"	7' - 0"	EXIST.	EXIST	EXIST.	EXIST.	--	EXIST	EXIST.	M,VIF	CUT NEW LITE IN EXISTING DOOR TO MATCH ELEVATION D
X422B	3' - 0"	7' - 0"	EXIST.	EXIST	EXIST.	EXIST.	--	EXIST	EXIST.	M,VIF	CUT NEW LITE IN EXISTING DOOR TO MATCH ELEVATION D
X423	2' - 10"	7' - 0"	EXIST.	EXIST	EXIST.	EXIST.	--	EXIST	EXIST.		
X424	3' - 0"	7' - 0"	EXIST.	EXIST	EXIST.	EXIST.	--	EXIST	EXIST.	M,VIF	CUT NEW LITE IN EXISTING DOOR TO MATCH ELEVATION D
X424M	3' - 0"	7' - 0"	EXIST.	EXIST	EXIST.	EXIST.	--	EXIST	EXIST.	M,VIF	CUT NEW LITE IN EXISTING DOOR TO MATCH ELEVATION D
X425	3' - 0"	7' - 0"	EXIST.	EXIST	EXIST.	EXIST.	--	EXIST	EXIST.	M,VIF	CUT NEW LITE IN EXISTING DOOR TO MATCH ELEVATION B
X427	3' - 0"	7' - 0"	EXIST.	EXIST	EXIST.	EXIST.	--	EXIST	EXIST.	M,VIF	CUT NEW LITE IN EXISTING DOOR TO MATCH ELEVATION B
X429	3' - 0"	7' - 0"	EXIST.	EXIST	EXIST.	EXIST.	--	EXIST	EXIST.	M,VIF	CUT NEW LITE IN EXISTING DOOR TO MATCH ELEVATION B
X431	3' - 0"	7' - 0"	EXIST.	EXIST	EXIST.	EXIST.	--	EXIST	EXIST.	M,VIF	CUT NEW LITE IN EXISTING DOOR TO MATCH ELEVATION B
X433	3' - 0"	7' - 0"	EXIST.	EXIST	EXIST.	EXIST.	--	EXIST	EXIST.	M,VIF	CUT NEW LITE IN EXISTING DOOR TO MATCH ELEVATION B
X435	3' - 0"	7' - 0"	EXIST.	EXIST	EXIST.	EXIST.	--	EXIST	EXIST.	M,VIF	CUT NEW LITE IN EXISTING DOOR TO MATCH ELEVATION B
X439	6' - 0"	7' - 0"	EXIST.	EXIST	EXIST.	EXIST.		3	EXIST.		
X444	3' - 0"	7' - 0"	EXIST.	EXIST	EXIST.	EXIST.	--	EXIST	EXIST.	M,VIF	
XAASO4	3' - 0"	7' - 0"	EXIST.	EXIST	EXIST.	EXIST.		11A	EXIST.		
XBBS04	3' - 0"	7' - 0"	EXIST.	EXIST	EXIST.	EXIST.		11	EXIST.		NEW PANIC HARDWARE REQ.
XCCSO4	3' - 0"	7' - 0"	EXIST.	EXIST	EXIST.	EXIST.		11	EXIST.		NEW PANIC HARDWARE REQ.
XDDSO4	3' - 0"	7' - 0"	EXIST.	EXIST	EXIST.	EXIST.		11	EXIST.		NEW PANIC HARDWARE REQ.

GENERAL NOTES - DOOR SCHEDULE

1. SEE A1- SERIES DRAWINGS FOR DOOR SWINGS AND DOOR MARKS.
2. SEE INDEX SHEET FOR LIST OF ABBREVATIONS.
3. SEE SPECIFICATIONS SECTION 08 71 00 FOR HARDWARE SET DESCRIPTIONS.
4. SEE SPECIFICATIONS SECTION 08 71 00 FOR SIDE OF DOOR CLOSER IS TO BE MOUNTED.
5. SEE SPECIFICATIONS SECTION 08 80 00 FOR GLASS SCHEDULE.
6. SEE SPECIFICATIONS SECTION 09 14 16 FOR WOOD DOOR FINISH.
7. SEE SPECIFICATIONS SECTION 09 91 00 FOR HOLLOW METAL DOOR AND FRAME FINISH.
8. CONTRACTOR TO REVIEW HARDWARE/LOCKSET SELECTIONS WITH OWNER PRIOR TO ORDERING HARDWARE.
9. CONTRACTOR TO REVIEW HARDWARE AND COORDINATE WITH DOOR FRAMES.

DOOR SCHEDULE REMARKS

1. BALANCE OF HARDWARE BY DOOR SUPPLIER.
2. BALANCE OF HARDWARE BY AUTOMATIC ENTRANCE SYSTEM SUPPLIER.
3. REUSE EXISTING HARDWARE.
4. SEE SPECIFICATIONS FOR HARDWARE.
5. REPLACE EXISTING KNOB TYPE LOCKSETS WITH NEW LEVER TYPE LOCKSETS AS SPECIFIED IN SECTION 08710.
6. REMOVE EXISTING CLOSER AND LATCH SET. CLEAN, OIL, AND TIGHTEN EXISTING HINGES TO REMAIN. STRIP WOOD DOOR AND FRAME. CHECK DOOR FOR SQUARENESS AND TIGHNESS. GLUE OR DRILL & DOWEL DOOR AS NECESSARY TO REPAIR/REBUILD. IF AREAS OF ROT ARE FOUND, APPLY 2-PART CONSOLIDATOR.
7. REPAIR HOLES IN DOOR & FRAME WHERE HARDWARE REMOVED.
8. PAINT DOOR AND FRAME.
9. ALUMINUM ENTRANCE AND STOREFRONT SYSTEM. REFER TO SECTION 08410.
10. EXISTING MAGNETIC HOLD OPEN TO REMAIN.
11. STAIN AND FINISH DOOR SUITABLE FOR HIDING WATER/DAMAGE TO WOOD. COORDINATE COLOR SELECTION WITH ARCHITECT. PAINT DOOR FRAME.
12. REMOVE EXISTING PAINT FROM EXISTING GLAZING.
13. STRIP WOOD DOOR AND FRAME. CLEAN, OIL, AND TIGHTEN EXISTING HINGES TO REMAIN. CLEAN, OIL, AND ADJUST LATCHES. CHECK DOOR FOR SQUARENESS AND TIGHTNESS. GLUE OR DRILL & DOWELL DOOR AS NECESSARY TO REPAIR/REBUILD. IF AREAS OF ROT ARE FOUND, APPLY 2-PART CONSOLIDATOR. NAIL DOOR SHUT. PROVIDE NEW WEATHERSTRIPPING & SWEEPS.
14. REMOVE EXISTING MAGNETIC HOLD OPEN. REFER TO 'E' DRAWINGS. REMOVE EXISTING EXIT DEVICE OR LOCKSET. PATCH AND REPAIR DOOR AND FREMAE WHERE EXISTING HARDWARE REMOVED. SAND AND REFINISH DOOR.
15. SWING DOOR 180 DEGREES.
16. FRAME DETAIL SIMILAR TO 7/A8-1 EXCEPT (2) LAYERS GYPSUM BOARD BOTH SIDES.
17. ALUMINUM CURTAIN WALL SYSTEM. REFER TO SECTION 08910.
18. ALL NEW AND EXISTING DOORS TO RECEIVE NEW RETURN GRILLS AS SCHEDULED. FIELD CUT EXISTING DOORS AS REQUIRED. ALL GRILLS TO BE PAINTED, ARCHITECT TO SELECT COLOR.
19. DOORS SCHEDULED AS "UC" TO BE UNDERCUT 1" AFF.

GRILL SIZE LEGEND

GRILL SIZES:	WxL	FREE AREA	AIRFLOW @ .06"
S	24"x16"	12X"x8"	200
M	24"x24"	12"x12"	700

GLASS TYPE LEGEND

Type 1 1/4" clear tempered
Type 2 3/8" clear tempered
Type 3 One-Way Mirror Laminated Glass

DOOR SCHEDULE LEGEND

AL = ALUMINUM
GL = GLASS
HM = HOLLOW METAL
ST = STEEL
WD = WOOD
SF = STORE FRONT

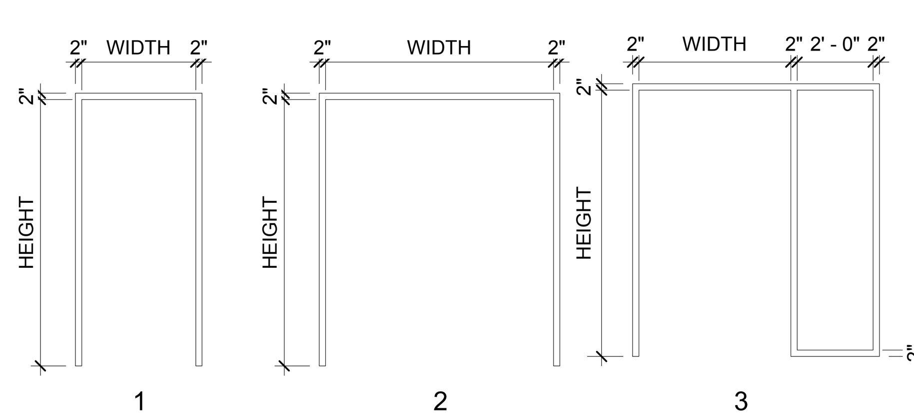

DOOR FRAME ELEVATIONS
Scale: 1/4" = 1'-0"

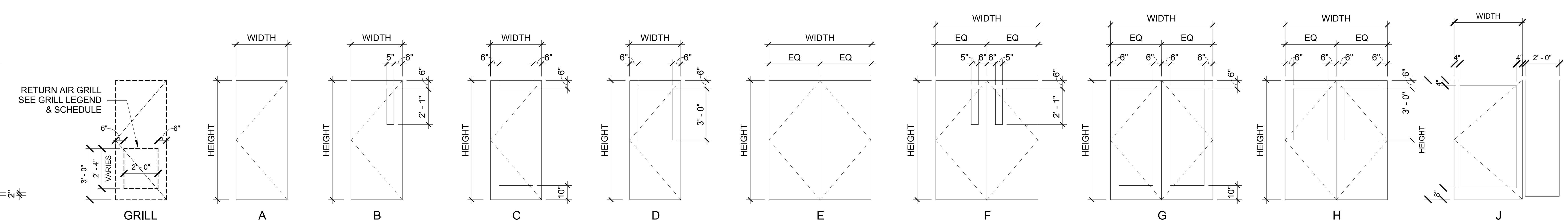

DOOR ELEVATIONS
Scale: 1/4" = 1'-0"

DESIGNGROUP

ARCHITECT
© 2014 DESIGNGROUP, INC.

515 E. MAIN STREET D// 614 255.0515
COLUMBUS, OH 43215 F// 614 255.1515

A M R
ARCHITECTS INC.

100 RIVER MARKET AVE. D// 501 375.0378
SUITE 301 F// 501 375.6601
LITTLE ROCK, AR 72201

ARCHITECT OF RECORD

REG. ARCHITECT NO. C77
A·M·R ARCHITECTS, INC.
ARKANSAS

Pettit & Pettit
Consulting Engineers
Heritage West Building, Suite 400
201 West Markham Street
Little Rock, AR 72201
501.374.3731 • pettit@pettitinc.com

MECHANICAL & ELECTRICAL ENGINEER

ENGINEERING CONSULTANTS, INC

401 W. CAPITOL AVE., D// 501 376.3752
SUITE 305 F// 501 376.7314
LITTLE ROCK, AR 72201

STRUCTURAL ENGINEER

CLARK CONTRACTORS

15825 CANTRELL RD. D// 501 868.3133
LITTLE ROCK, AR 72223

CONSTRUCTION MANAGER

#	DATE	DESCRIPTION
2	09.18.2015	ASI-2

CLIENT

NYIT COLLEGE OF OSTEOPATHIC MEDICINE AT ASU-J

WILSON HALL RENOVATION FOR NYIT-COM

2405 Aggie Way
Jonesboro, AR 72467

DOOR AND HARDWARE SCHEDULE

commission no. 1531.00
scale: 1/4" = 1'-0"
date: 08-19-2015
revised:

A8-1

A360://NYIT College of Osteopathic Medicine at ASU-J/1531.00_Central_R15.rvt
10/26/2015 4:53:26 PM

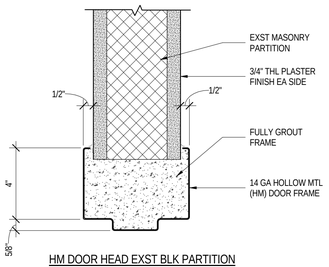

HM DOOR HEAD EXST BLK PARTITION

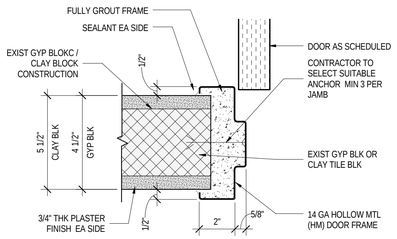

HM DOOR JAMB EXST BLK PARTITION

HM DR FRAME EXST BLK PARTITION | 2
3" = 1'-0" | A8-2

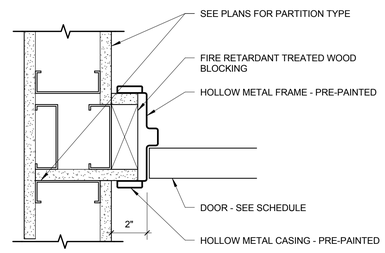

DOOR JAMB - CORRIDOR | 6
3" = 1'-0" | A8-2

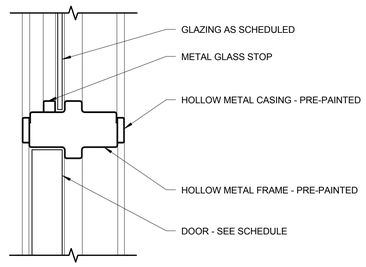

HM TRANSOM | 13
3" = 1'-0" | A8-2

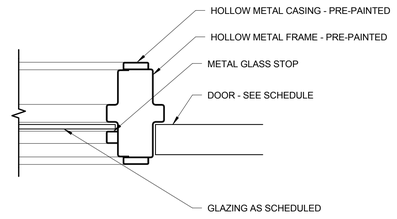

HM JAMB W/ SIDELITE | 12
3" = 1'-0" | A8-2

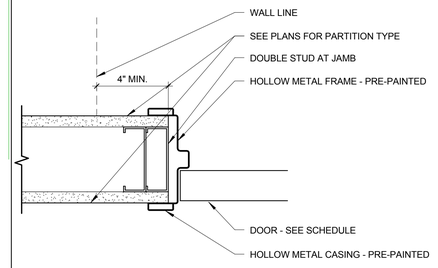

TYP. DOOR JAMB & HEAD | 1
3" = 1'-0" | A8-2

DESIGNGROUP
ARCHITECT
© 2014 DESIGNGROUP, INC.

515 E. MAIN STREET
COLUMBUS, OH 43215
D// 614 255.0515
F// 614 255.1515

A M R
ARCHITECTS INC.

100 RIVER MARKET AVE.
SUITE 301
LITTLE ROCK, AR 72201
D// 501 375.0378
F// 501 375.6601

ARCHITECT OF RECORD

REG. ARCHITECT NO. 1473
A·M·R ARCHITECTS, INC.
ARKANSAS

Pettit & Pettit
Consulting Engineers
Heritage West Building, Suite 400
201 West Markham Street
Little Rock, AR 72201
501.374.3721 - pettit@pettitinc.com

MECHANICAL & ELECTRICAL ENGINEER

ENGINEERING CONSULTANTS, INC

401 W. CAPITOL AVE.,
SUITE 305
LITTLE ROCK, AR 72201
D// 501 376.3752
F// 501 376.7314

STRUCTURAL ENGINEER

CLARK CONTRACTORS

15825 CANTRELL RD.
LITTLE ROCK, AR 72223
D// 501 868.3133

CONSTRUCTION MANAGER

#	DATE	DESCRIPTION

CLIENT

NYIT COLLEGE OF OSTEOPATHIC MEDICINE AT ASU-J

WILSON HALL RENOVATION FOR NYIT-COM

2405 Aggie Way
Jonesboro, AR 72467

DOOR FRAME DETAILS

commission no. 1531.00
scale: 3" = 1'-0"
date: 08-19-2015
revised:

A8-2

10/26/2015 4:53:28 PM A360:/NYIT College of Osteopathic Medicine at ASU-J/1531.00_Central_R15.rvt

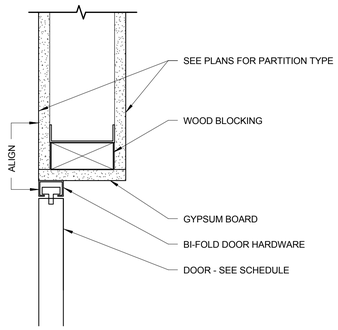

BIFOLD HEAD | 20
3" = 1'-0" | A8-3

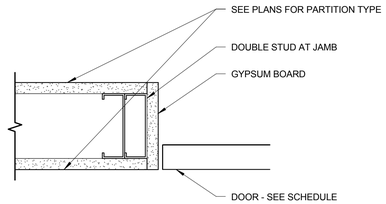

BIFOLD JAMB | 19
3" = 1'-0" | A8-3

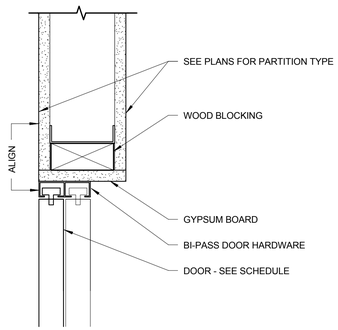

BIPASS HEAD | 18
3" = 1'-0" | A8-3

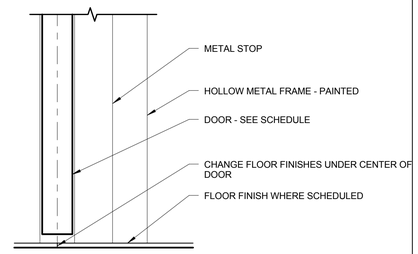

TYP. INT. DOOR SILL | 16
3" = 1'-0" | A8-3

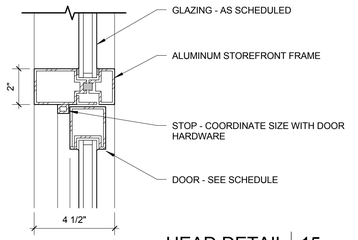

HEAD DETAIL | 15
3" = 1'-0" | A8-3

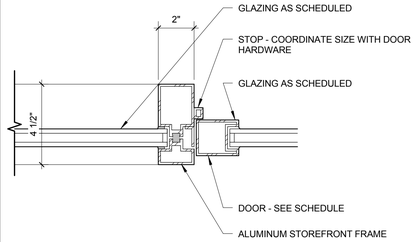

JAMB DETAIL | 14
3" = 1'-0" | A8-3

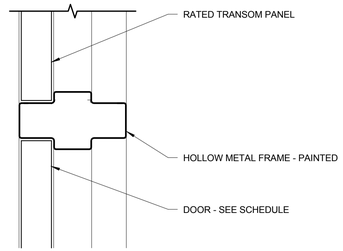

HM RATED TRANSOM | 13
3" = 1'-0" | A8-3

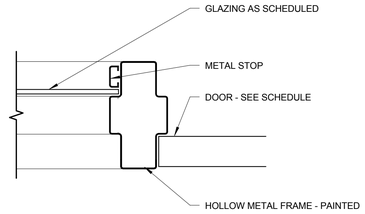

HM JAMB W/ SIDELITE | 12
3" = 1'-0" | A8-3

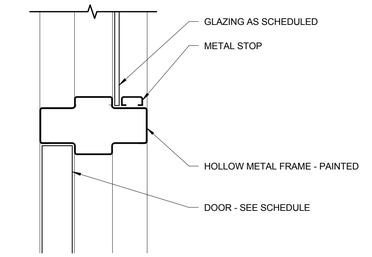

TRANSOM DETIAL | 11
3" = 1'-0" | A8-3

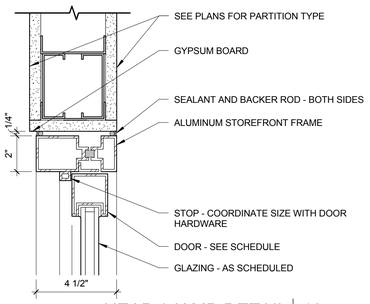

HEAD / JAMB DETAIL | 10
3" = 1'-0" | A8-3

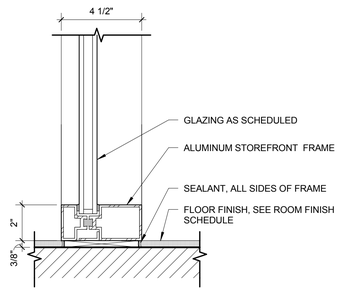

SILL DETAIL | 9
3" = 1'-0" | A8-3

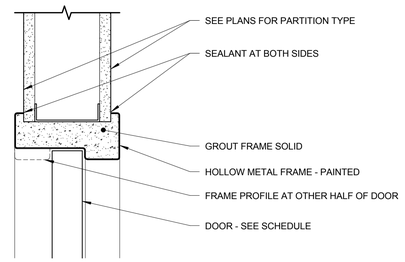

DUAL EGRESS HEAD | 7
3" = 1'-0" | A8-3

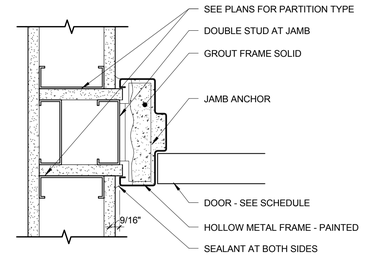

DOOR JAMB - CORRIDOR | 6
3" = 1'-0" | A8-3

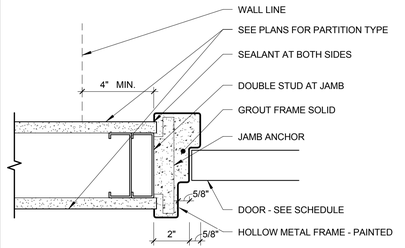

DUAL EGRESS JAMB | 2
3" = 1'-0" | A8-3

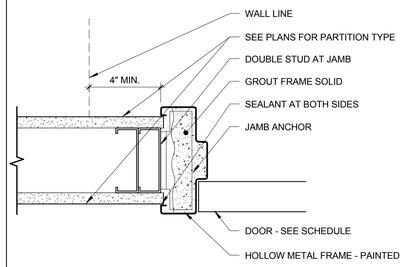

TYP. DOOR JAMB & HEAD | 1
3" = 1'-0" | A8-3

DESIGNGROUP
ARCHITECT
© 2014 DESIGNGROUP, INC.

515 E. MAIN STREET
COLUMBUS, OH 43215
D// 614 255.0515
F// 614 255.1515

A M R
ARCHITECTS INC.
100 RIVER MARKET AVE.
SUITE 301
LITTLE ROCK, AR 72201
D// 501 375.0378
F// 501 375.6601

ARCHITECT OF RECORD

REG. ARCHITECT NO. C-717
A·M·R ARCHITECTS, INC.
ARKANSAS

Pettit & Pettit
Consulting Engineers
Heritage West Building, Suite 400
201 West Markham Street
Little Rock, AR 72201
501.374.3731 - pettit@pettitinc.com

MECHANICAL & ELECTRICAL ENGINEER

ENGINEERING CONSULTANTS, INC

401 W. CAPITOL AVE.,
SUITE 305
LITTLE ROCK, AR 72201
D// 501 376.3752
F// 501 376.7314

STRUCTURAL ENGINEER

CLARK CONTRACTORS
15825 CANTRELL RD.
LITTLE ROCK, AR 72223
D// 501 868.3133

CONSTRUCTION MANAGER

#	DATE	DESCRIPTION

CLIENT

NYIT COLLEGE OF OSTEOPATHIC MEDICINE AT ASU-J

WILSON HALL RENOVATION FOR NYIT-COM

2405 Aggie Way
Jonesboro, AR 72467

DOOR FRAME DETAILS - INT - GYP

commission no. 1531.00
scale: 3" = 1'-0"
date: 08-19-2015
revised:

A8-3

10/26/2015 4:53:30 PM A360:/NYIT College of Osteopathic Medicine at ASU-J/1531.00_Central_R15.rvt

MOUNTING HEIGHT ACCESSORY/ADA LEGEND

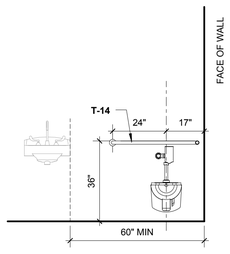

TYPICAL ACCESSIBLE WATER CLOSET

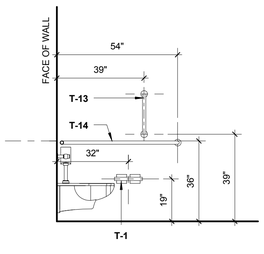

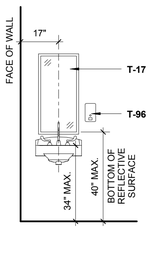

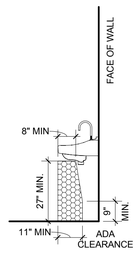

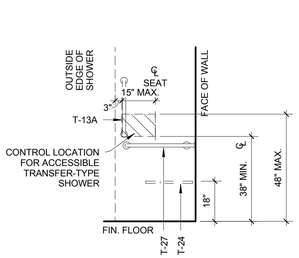

TYPICAL SHOWER

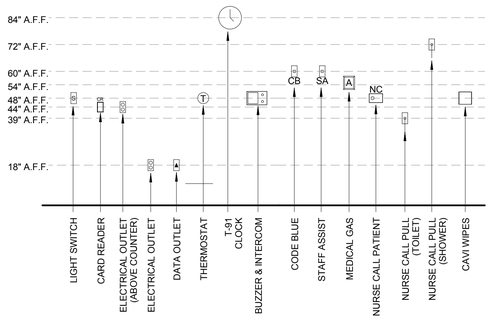

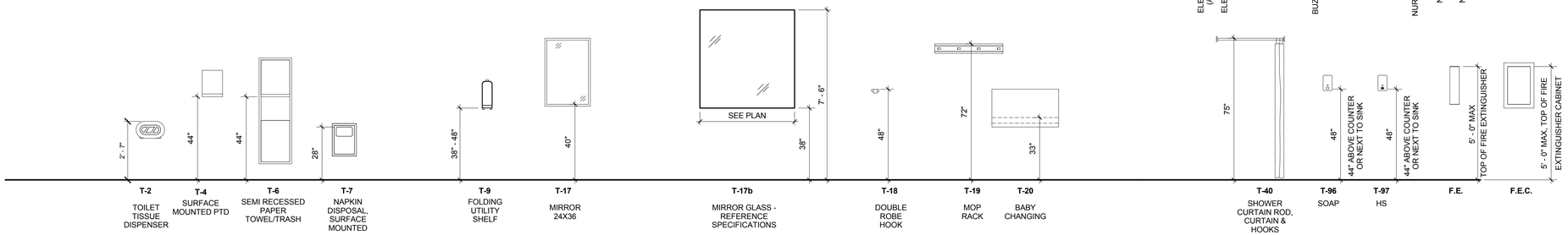

TOILET ACCESSORIES		
TYPE	DESCRIPTION	Comments
T-2	Tork Elevation® Twin Mini Jumbo Bath Tissue Roll Dispenser, White	OFCI
T-4	BOBRICK B-262 STAINLESS STEEL SURFACE MOUNTED PAPER TOWEL DISPENSER.	OFCI
T-6	Tork Recessed Frame and Bin for Elevation Matic Towel Dispenser	OFCI
T-7	Bobrick B-254,sanitary napkin disposal.	CFCI
T-9	BOBRICK B-287, FOLDING UTILITY SHELF.	CFCI
T-13	Bobrick B-5806, 18"	CFCI
T-13a	Bobrick B-5806, 24"	CFCI
T-14	BOBRICK B-6897, HORIZONTAL TWO WALL TOILET COMPARTMENT GRAB BAR. 42" x 54"	CFCI
T-17	Bobrick B-290 1836 surface mounted framed mirror, 24 inches wide x 36 inches high.	CFCI
T-17b	Unframed Mirror-See interior elevations	CFCI
T-18	Bobrick B-7672, surface mounted double robe hook.	CFCI
T-19	Bobrick B-223x36, surface mounted mop and broom holder, 36 inch length.	CFCI
T-20	Bobrick/Koala Bear KB200-00, surface mounted infant changing table capable of supporting a static weight of 250 lbs. in the open position.	CFCI
T-24	Bobrick B5181, surface mounted folding shower seat with water resistant solid phenolic slats, field reversible left or right hand installation. Color: Ivory	CFCI
T-27	Bobrick B-6861.99 Two wall shower grab bar peened	CFCI
T-40	BOBRICK B-9538, 36" HEAVY DUTY SHOWER CURTAIN ROD WITH B-9540 STAINLESS STEEL SHOWER CURTAIN HOOKS AND B-953 SHOWER CURTAIN.	CFCI
T-96	GOJO LTX-7 TOUCH FREE SOAP DISPENSER - BRUSHED CHROME/BLACK	OFCI
T-97	PURELL LTX-7 TOUCH FREE HAND SANITIZER DISPENSER - BRUSHED CHROME/BLACK	OFCI

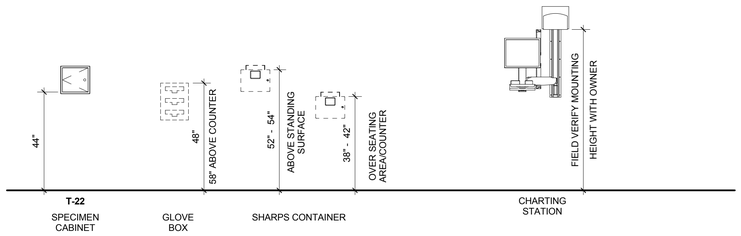

GENERAL NOTES - INTERIOR ELEVATIONS

1. BASE CABINET DEPTH - 24" U.N.O. WALL CABINET DEPTH - 13" U.N.O.
2. ALL CASEWORK TO INCLUDE A PLASTIC LAMINATE COUNTERTOP AND BACKSLASH EXCEPT LOCATIONS THERE IS A SINK. ALL COUNTERTOPS WITH A SINK ARE TO BE SOLID SURFACE.
3. WALL CABINET ADJUSTABLE SHELVING:
   12"-17" HIGH - 0 SHELVES
   18"-29" HIGH - 1 SHELF
   30"-41" HIGH - 2 SHELVES
   42"-53" HIGH - 3 SHELVES
4. BASE CABINET ADJUSTABLE SHELVING:
   SINK BASE - 0 SHELVES
   FULL BASE - 1 SHELF
   UTILITY BASE - 1 SHELF
5. ADJUSTABLE WALL MOUNTED SHELVING
   24",36",48" WIDE - 2 STANDARDS
   60",72",84" WIDE - 3 STANDARD
   96" WIDE - 4 STANDARDS
6. PROVIDE WIRE ACCESS GROMMETS AT LOCATIONS SHOWN ON ELEV. 3" CLEAR FROM BACK WALL. VERIFY LOCATION IN FIELD WITH OWNER.
7. PROVIDE WOOD BLOCKING AT TOP AND BOTTOM OF ALL WALL CABINETS, AND AT TOP, BOTTOM AND CENTER OF TALL CABINETS.
8. APPLY SEALANT AT JUNCTION OF CASEWORK AND WALL SURFACES.
9. COORDINATE WITH ELECTRICAL AND PLUMBING CONTRACTORS TO LOCATE THEIR WORK AS ILLUSTRATED IN THESE ELEVATIONS.
10. EXPOSED-TO-VIEW CABINET SURFACES SHALL RECEIVE SAME FINISH AS FACE OF CABINET.
11. COMPUTERS AND TELEPHONES BY OWNER.
12. REFER TO ROOM FINISH SELECTIONS AND SCHEDULES FOR TYPES AND LOCATIONS. (A10 DRAWING SERIES)
13. INTERIOR GLASS TO BE 1/4" TEMPERED UNLESS NOTED OTHERWISE. REFER TO SHEET A8-1 FOR GLASS TYPES
14. COORDINATE ALL GROMMET HOLES IN COUNTERTOPS WITH ELECTRICAL OUTLETS WHERE APPLICABLE.

INTERIOR ELEVATION LEGEND

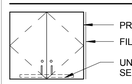

PRE-FABRICATED WALL CABINET

FILLER/SCRIBE

UNDER CABINET LIGHT WHEN SHOWN. SEE ELECTRICAL DRAWINGS

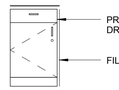

PRE-FABRICATED BASE CABINET (DOOR AND DRAWER CONFIGURATION VARIES)

FILLER/SCRIBE

ELECTRICAL OUTLET (COORDINATE WITH ELECTRICAL DRAWINGS)

TELEPHONE OUTLET / DATA OUTLET (COORDINATE WITH TECHNOLOGY DRAWINGS)

FINISH TAG. REFER TO A10 DRAWING SERIES.

DESIGNGROUP

ARCHITECT

© 2014 DESIGNGROUP, INC.

515 E. MAIN STREET D// 614 255.0515
COLUMBUS, OH 43215 F// 614 255.1515

A M R
ARCHITECTS INC.

100 RIVER MARKET AVE. D// 501 375.0378
SUITE 301 F// 501 375.6601
LITTLE ROCK, AR 72201

ARCHITECT OF RECORD

REG. ARCHITECT NO. C-717
A·M·R ARCHITECTS, INC.
ARKANSAS

Pettit & Pettit Consulting Engineers
Heritage West Building, Suite 400
201 West Markham Street
Little Rock, AR 72201
501.374.3721 - pettit@pettitinc.com

MECHANICAL & ELECTRICAL ENGINEER

ENGINEERING CONSULTANTS, INC

401 W. CAPITOL AVE., D// 501 376.3752
SUITE 305 F// 501 376.7314
LITTLE ROCK, AR 72201

STRUCTURAL ENGINEER

CLARK CONTRACTORS

15825 CANTRELL RD. D// 501 868.3133
LITTLE ROCK, AR 72223

CONSTRUCTION MANAGER

#	DATE	DESCRIPTION
2	09.18.2015	ASI-2

CLIENT

NYIT COLLEGE OF OSTEOPATHIC MEDICINE AT ASU-J

WILSON HALL RENOVATION FOR NYIT-COM

2405 Aggie Way
Jonesboro, AR 72467

INTERIOR ELEVATION LEGEND

commission no. 1531.00
scale: As indicated
date: 08-19-2015
revised:

10/26/2015 4:53:32 PM A360://NYIT College of Osteopathic Medicine at ASU-J/1531.00_Central_R15.rvt

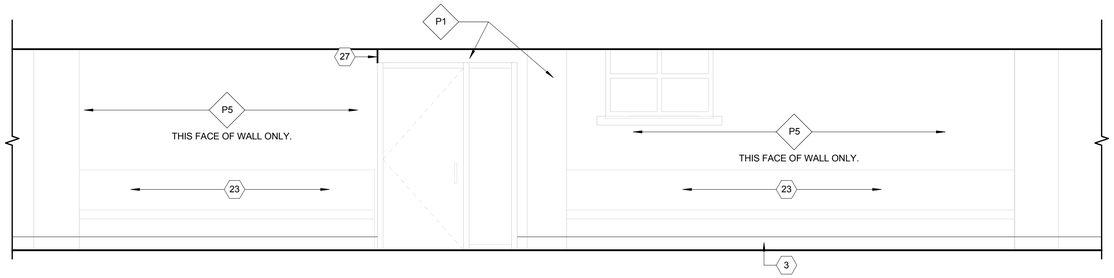

01_CORRIDOR | 17
3/8" = 1'-0" | A9-2

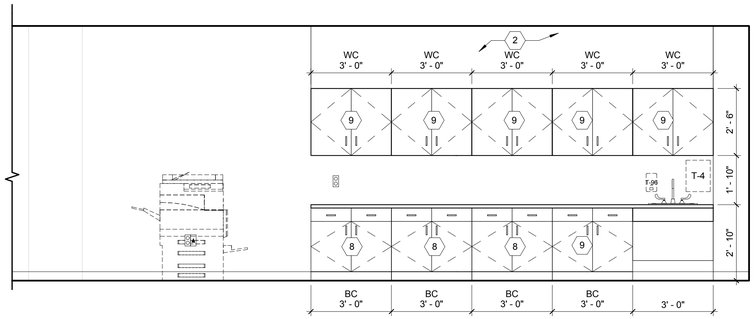

TYP. WORKROOM - LARGE | 14
3/8" = 1'-0" | A9-2

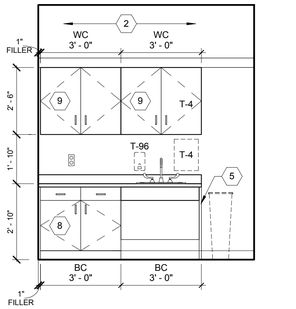

TYP. COFFEE - SMALL | 13
3/8" = 1'-0" | A9-2

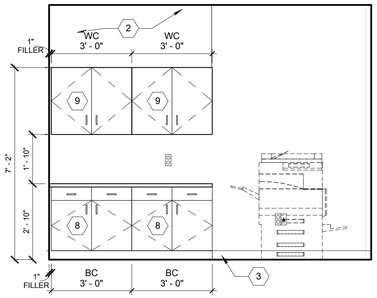

TYP. WORKCOUNTER - SMALL | 12
3/8" = 1'-0" | A9-2

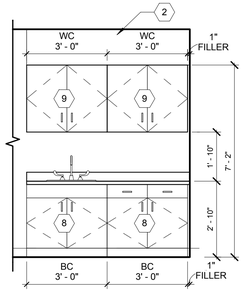

01_CONF. D | 11
3/8" = 1'-0" | A9-2

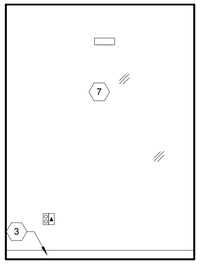

01_AV C | 10
3/8" = 1'-0" | A9-2

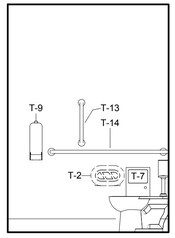

01_ADA D | 9
3/8" = 1'-0" | A9-2

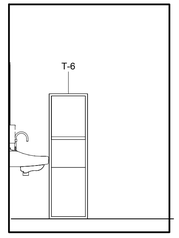

01_ADA B | 8
3/8" = 1'-0" | A9-2

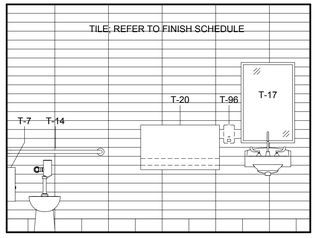

01_ADA A | 7
3/8" = 1'-0" | A9-2

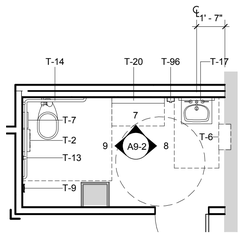

01_ADA T | 6
1/4" = 1'-0" | A9-2

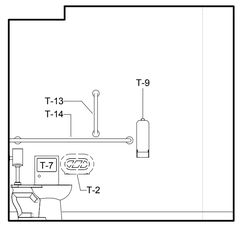

01_WOMEN D | 5
3/8" = 1'-0" | A9-2

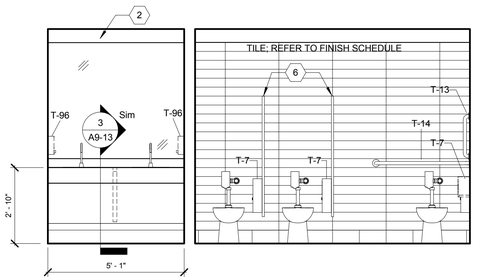

01_WOMEN C | 4
3/8" = 1'-0" | A9-2

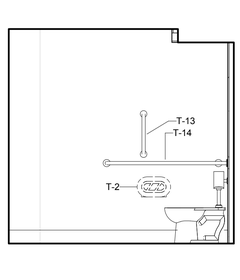

01_MEN D | 3
3/8" = 1'-0" | A9-2

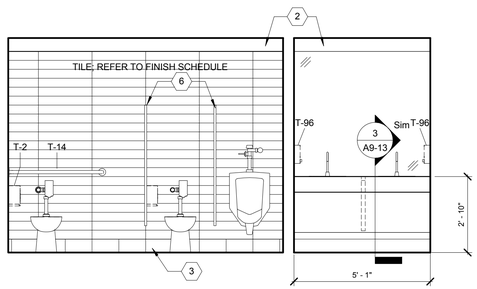

01_MEN A | 2
3/8" = 1'-0" | A9-2

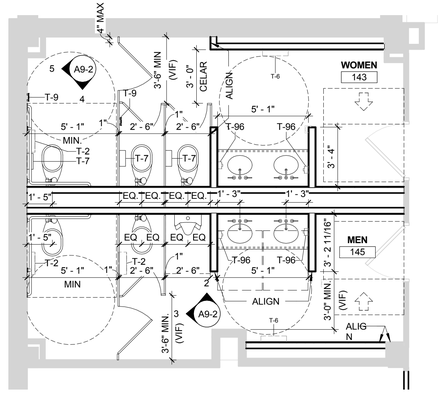

ENLARGED FIRST FLOOR BATHROOMS | 1
1/4" = 1'-0" | A9-2

GENERAL NOTES - INTERIOR ELEVATIONS

1. BASE CABINET DEPTH - 24" U.N.O. WALL CABINET DEPTH - 13" U.N.O.
2. ALL CASEWORK TO INCLUDE A PLASTIC LAMINATE COUNTERTOP AND BACKSLASH EXCEPT LOCATIONS THERE IS A SINK. ALL COUNTERTOPS WITH A SINK ARE TO BE SOLID SURFACE.
3. WALL CABINET ADJUSTABLE SHELVING:
   - 12"-17" HIGH - 0 SHELVES
   - 18"-29" HIGH - 1 SHELF
   - 30"-41" HIGH - 2 SHELVES
   - 42"-53" HIGH - 3 SHELVES
4. BASE CABINET ADJUSTABLE SHELVING:
   - SINK BASE - 0 SHELVES
   - FULL BASE - 1 SHELF
   - UTILITY BASE - 1 SHELF
5. ADJUSTABLE WALL MOUNTED SHELVING
   - 24",36",48" WIDE - 2 STANDARDS
   - 60",72",84" WIDE - 3 STANDARD
   - 96" WIDE - 4 STANDARDS
6. PROVIDE WIRE ACCESS GROMMETS AT LOCATIONS SHOWN ON ELEV. 3" CLEAR FROM BACK WALL. VERIFY LOCATION IN FIELD WITH OWNER.
7. PROVIDE WOOD BLOCKING AT TOP AND BOTTOM OF ALL WALL CABINETS, AND AT TOP, BOTTOM AND CENTER OF TALL CABINETS.
8. APPLY SEALANT AT JUNCTION OF CASEWORK AND WALL SURFACES.
9. COORDINATE WITH ELECTRICAL AND PLUMBING CONTRACTORS TO LOCATE THEIR WORK AS ILLUSTRATED IN THESE ELEVATIONS.
10. EXPOSED-TO-VIEW CABINET SURFACES SHALL RECEIVE SAME FINISH AS FACE OF CABINET.
11. COMPUTERS AND TELEPHONES BY OWNER.
12. REFER TO ROOM FINISH SELECTIONS AND SCHEDULES FOR TYPES AND LOCATIONS. (A10 DRAWING SERIES)
13. INTERIOR GLASS TO BE 1/4" TEMPERED UNLESS NOTED OTHERWISE. REFER TO SHEET A8-1 FOR GLASS TYPES
14. COORDINATE ALL GROMMET HOLES IN COUNTERTOPS WITH ELECTRICAL OUTLETS WHERE APPLICABLE.

CODED NOTES - INTERIOR ELEVATIONS

#	DESCRIPTION
1	ALIGN
2	GYPSUM BOARD SOFFIT
3	WALL BASE - REFER TO FINISH SCHEDULE FOR TYPE.
4	CABINET LOCKS
5	SOLID END PANEL TO MATCH BASE CABINETS
6	TOILET PARTIONS; REFER TO SPECIFICATIONS
7	ONE WAY GLASS; REFER TO SPECIFICATIONS FOR TYPE
8	PRE-FABRICATED ADA BASE CABINET; COORDINATE WITH SHOP DRAWINGS
9	PRE-FABRICATED WALL CABINET; COORDINATE WITH SHOP DRAWINGS
10	PRE-FABRICATED TALL CABINET.
11	OWNER PROVIDED TV AND BRACKET; PROVIDE BLOCKING
12	OWNER PROVIDED CEILING HUNG TV AND BRACKET; PROVIDE BLOCKING
13	SHOWER CURTAIN, ROD AND HOOKS (T-40)
14	SCRUB SINK; REFER TO SPECIFICATIONS FOR TYPE
15	FLUSH SINK; REFER TO SPECIFICATIONS FOR TYPE
16	EMERGENCY SHOWER AND EYEWASH
18	STOREFRONT SYSTEM WITH CLEAR SILICONE BUTT GLAZED JOINTS
19	OPEN TO BEYOND
20	EXISTING MARBLE FINISH TO REMAIN
21	METAL LOCKERS - 2 TIER 60"H INSTALLED ON EXISTING 6" BASE - REFER TO SPECIFICATIONS FOR TYPE.
22	CUSTOM HARDWOOD TRIM - PAINTED P1. SEE DETAIL ON A9-13.
23	EXISTING PLASTIC LAMINATE BENCHES
24	METAL TRIM PIECE FOR OUTSIDE TILE CORNER.
25	ACCESS PANEL.
26	3'-0" MIN. CLEAR FROM TILE FACE TO TILE FACE.
27	STRIKE A VERTICAL PAINT LINE AND STOP ACCENT PAINT.
28	URINAL SCREEN
29	METAL FILLER PANEL TO MATCH ADJACENT LOCKERS.
30	CORNER GUARD. SEE A10 DRAWING SERIES.
31	INFILL WITH REUSED EXISTING MARBLE REMOVED FROM OTHER LOCATIONS IN THE CORRIDOR.
32	PAINT EXISTING WOOD TRIM P3 TO MATCH THE WALL.
33	PAINT EXISTING WOOD TRIM P1 TO MATCH THE WALL.
34	METAL LOCKERS - 2 TIER 72"H WITH 4" BASE - REFER TO SPECIFICATIONS FOR TYPE.

INTERIOR ELEVATION LEGEND

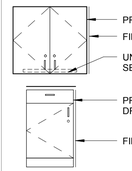

- PRE-FABRICATED WALL CABINET
- FILLER/SCRIBE
- UNDER CABINET LIGHT WHEN SHOWN. SEE ELECTRICAL DRAWINGS
- PRE-FABRICATED BASE CABINET (DOOR AND DRAWER CONFIGURATION VARIES)
- FILLER/SCRIBE
- ELECTRICAL OUTLET (COORDINATE WITH ELECTRICAL DRAWINGS)
- TELEPHONE OUTLET / DATA OUTLET (COORDINATE WITH TECHNOLOGY DRAWINGS)
- FINISH TAG. REFER TO A10 DRAWING SERIES.

DESIGNGROUP
ARCHITECT

© 2014 DESIGNGROUP, INC.

515 E. MAIN STREET D// 614 255.0515
COLUMBUS, OH 43215 F// 614 255.1515

A M R
ARCHITECTS INC.
100 RIVER MARKET AVE. D// 501 375.0378
SUITE 301 F// 501 375.6601
LITTLE ROCK, AR 72201

ARCHITECT OF RECORD

REG. ARCHITECT NO. C-717
A·M·R ARCHITECTS, INC.
ARKANSAS

Pettit & Pettit Consulting Engineers
Heritage West Building, Suite 400
201 West Markham Street
Little Rock, AR 72201
501.374.3731 - pettit@pettitinc.com

MECHANICAL & ELECTRICAL ENGINEER

ENGINEERING CONSULTANTS, INC
401 W. CAPITOL AVE., D// 501 376.3752
SUITE 305 F// 501 376.7314
LITTLE ROCK, AR 72201

STRUCTURAL ENGINEER

CLARK CONTRACTORS
15825 CANTRELL RD. D// 501 868.3133
LITTLE ROCK, AR 72223

CONSTRUCTION MANAGER

#	DATE	DESCRIPTION

CLIENT

NYIT COLLEGE OF OSTEOPATHIC MEDICINE AT ASU-J

WILSON HALL RENOVATION FOR NYIT-COM

2405 Aggie Way
Jonesboro, AR 72467

ENLARGED PLANS & INTERIOR ELEVATIONS

commission no. 1531.00
scale: As indicated
date: 08-19-2015
revised:

A9-2

10/26/2015 4:53:37 PM A360://NYIT College of Osteopathic Medicine at ASU-J/1531.00_Central_R15.rvt

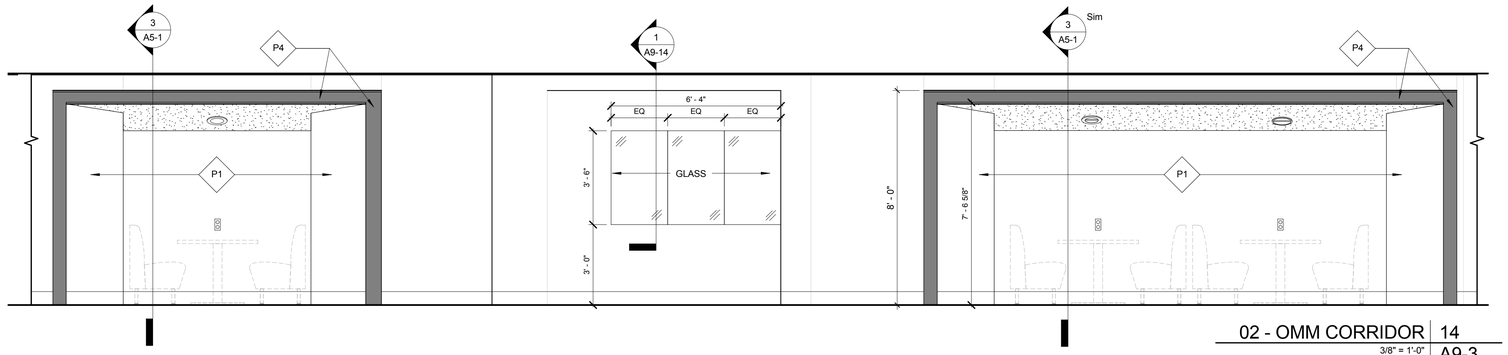

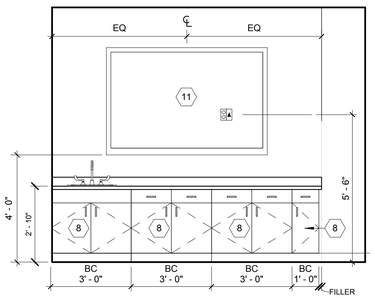

02_MEETING ROOM D | 13
3/8" = 1'-0" | A9-3

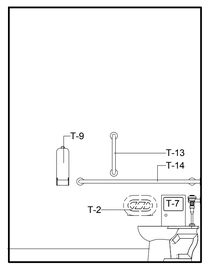

02-DEAN RESTROOM D | 12
3/8" = 1'-0" | A9-3

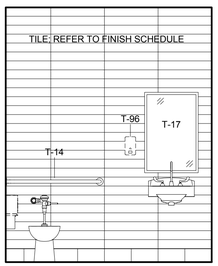

02-DEAN RESTROOM A | 11
3/8" = 1'-0" | A9-3

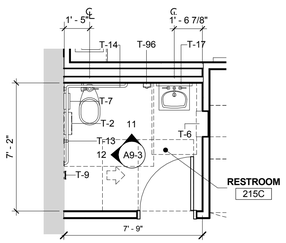

ENLARGED PLAN - DEAN'S TOILET ROOM | 10
1/4" = 1'-0" | A9-3

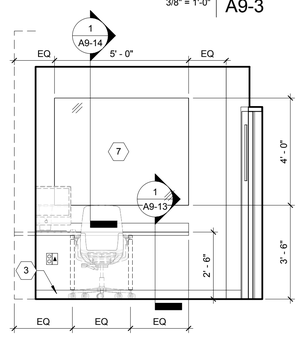

02_AV | 15
3/8" = 1'-0" | A9-3

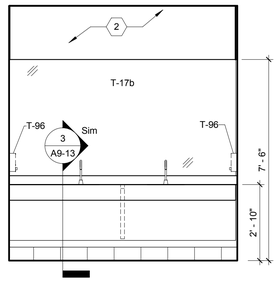

02-WOMEN E | 9
3/8" = 1'-0" | A9-3

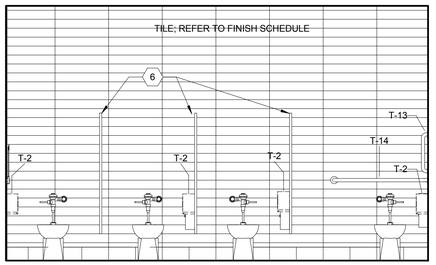

02-WOMEN D | 8
3/8" = 1'-0" | A9-3

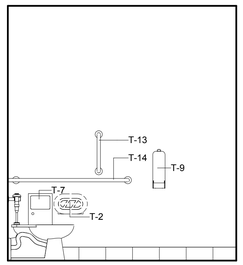

02-WOMEN A | 7
3/8" = 1'-0" | A9-3

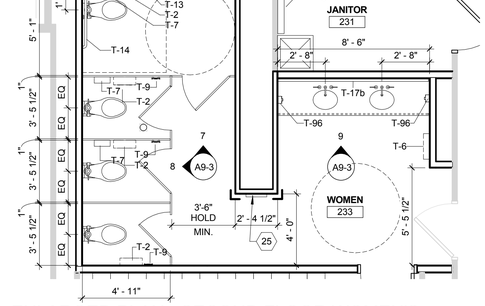

ENLARGED PLAN - SECOND FLOOR WOMEN'S TOILET | 6
1/4" = 1'-0" | A9-3

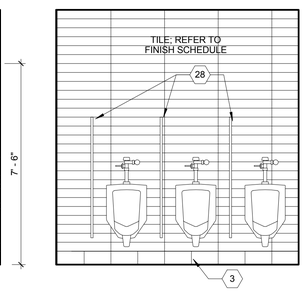

02-MEN H | 5
3/8" = 1'-0" | A9-3

02-MEN D | 4
3/8" = 1'-0" | A9-3

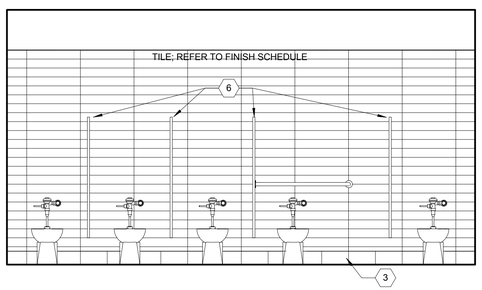

02-MEN B | 3
3/8" = 1'-0" | A9-3

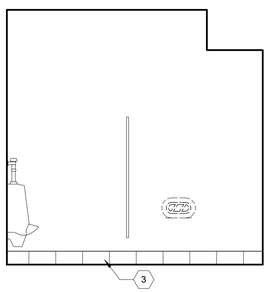

02-MEN A | 2
3/8" = 1'-0" | A9-3

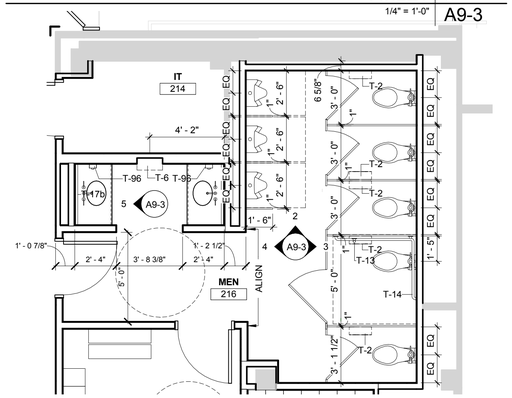

ENLARGED PLAN - SECOND FLOOR MEN'S TOILET | 1
1/4" = 1'-0" | A9-3

GENERAL NOTES - INTERIOR ELEVATIONS

1. BASE CABINET DEPTH - 24" U.N.O. WALL CABINET DEPTH - 13" U.N.O.
2. ALL CASEWORK TO INCLUDE A PLASTIC LAMINATE COUNTERTOP AND BACKSLASH EXCEPT LOCATIONS THERE IS A SINK. ALL COUNTERTOPS WITH A SINK ARE TO BE SOLID SURFACE.
3. WALL CABINET ADJUSTABLE SHELVING:
   12"-17" HIGH - 0 SHELVES
   18"-29" HIGH - 1 SHELF
   30"-41" HIGH - 2 SHELVES
   42"-53" HIGH - 3 SHELVES
4. BASE CABINET ADJUSTABLE SHELVING:
   SINK BASE - 0 SHELVES
   FULL BASE - 1 SHELF
   UTILITY BASE - 1 SHELF
5. ADJUSTABLE WALL MOUNTED SHELVING
   24",36",48" WIDE - 2 STANDARDS
   60",72",84" WIDE - 3 STANDARD
   96" WIDE - 4 STANDARDS
6. PROVIDE WIRE ACCESS GROMMETS AT LOCATIONS SHOWN ON ELEV. 3" CLEAR FROM BACK WALL. VERIFY LOCATION IN FIELD WITH OWNER.
7. PROVIDE WOOD BLOCKING AT TOP AND BOTTOM OF ALL WALL CABINETS, AND AT TOP, BOTTOM AND CENTER OF TALL CABINETS.
8. APPLY SEALANT AT JUNCTION OF CASEWORK AND WALL SURFACES.
9. COORDINATE WITH ELECTRICAL AND PLUMBING CONTRACTORS TO LOCATE THEIR WORK AS ILLUSTRATED IN THESE ELEVATIONS.
10. EXPOSED-TO-VIEW CABINET SURFACES SHALL RECEIVE SAME FINISH AS FACE OF CABINET.
11. COMPUTERS AND TELEPHONES BY OWNER.
12. REFER TO ROOM FINISH SELECTIONS AND SCHEDULES FOR TYPES AND LOCATIONS. (A10 DRAWING SERIES)
13. INTERIOR GLASS TO BE 1/4" TEMPERED UNLESS NOTED OTHERWISE. REFER TO SHEET A8-1 FOR GLASS TYPES
14. COORDINATE ALL GROMMET HOLES IN COUNTERTOPS WITH ELECTRICAL OUTLETS WHERE APPLICABLE.

CODED NOTES - INTERIOR ELEVATIONS

#	DESCRIPTION
1	ALIGN
2	GYPSUM BOARD SOFFIT
3	WALL BASE - REFER TO FINISH SCHEDULE FOR TYPE.
4	CABINET LOCKS
5	SOLID END PANEL TO MATCH BASE CABINETS
6	TOILET PARTIONS; REFER TO SPECIFICATIONS
7	ONE WAY GLASS; REFER TO SPECIFICATIONS FOR TYPE
8	PRE-FABRICATED ADA BASE CABINET; COORDINATE WITH SHOP DRAWINGS
9	PRE-FABRICATED WALL CABINET; COORDINATE WITH SHOP DRAWINGS
10	PRE-FABRICATED TALL CABINET.
11	OWNER PROVIDED TV AND BRACKET; PROVIDE BLOCKING
12	OWNER PROVIDED CEILING HUNG TV AND BRACKET; PROVIDE BLOCKING
13	SHOWER CURTAIN, ROD AND HOOKS (T-40)
14	SCRUB SINK; REFER TO SPECIFICATIONS FOR TYPE
15	FLUSH SINK; REFER TO SPECIFICATIONS FOR TYPE
16	EMERGENCY SHOWER AND EYEWASH
18	STOREFRONT SYSTEM WITH CLEAR SILICONE BUTT GLAZED JOINTS
19	OPEN TO BEYOND
20	EXISTING MARBLE FINISH TO REMAIN
21	METAL LOCKERS - 2 TIER 60"H INSTALLED ON EXISTING 6" BASE - REFER TO SPECIFICATIONS FOR TYPE.
22	CUSTOM HARDWOOD TRIM - PAINTED P1. SEE DETAIL ON A9-13.
23	EXISTING PLASTIC LAMINATE BENCHES
24	METAL TRIM PIECE FOR OUTSIDE TILE CORNER.
25	ACCESS PANEL.
26	3'-0" MIN. CLEAR FROM TILE FACE TO TILE FACE.
27	STRIKE A VERTICAL PAINT LINE AND STOP ACCENT PAINT.
28	URINAL SCREEN
29	METAL FILLER PANEL TO MATCH ADJACENT LOCKERS.
30	CORNER GUARD. SEE A10 DRAWING SERIES.
31	INFILL WITH REUSED EXISTING MARBLE REMOVED FROM OTHER LOCATIONS IN THE CORRIDOR.
32	PAINT EXISTING WOOD TRIM P3 TO MATCH THE WALL.
33	PAINT EXISTING WOOD TRIM P1 TO MATCH THE WALL.
34	METAL LOCKERS - 2 TIER 72"H WITH 4" BASE - REFER TO SPECIFICATIONS FOR TYPE.

INTERIOR ELEVATION LEGEND

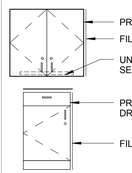

ELECTRICAL OUTLET (COORDINATE WITH ELECTRICAL DRAWINGS)

TELEPHONE OUTLET / DATA OUTLET (COORDINATE WITH TECHNOLOGY DRAWINGS)

FINISH TAG. REFER TO A10 DRAWING SERIES.

DESIGNGROUP
ARCHITECT

© 2014 DESIGNGROUP, INC.

515 E. MAIN STREET
COLUMBUS, OH 43215
D// 614 255.0515
F// 614 255.1515

A M R
ARCHITECTS INC.
100 RIVER MARKET AVE.
SUITE 301
LITTLE ROCK, AR 72201
D// 501 375.0378
F// 501 375.6601

ARCHITECT OF RECORD

REG. ARCHITECT NO. 1717
A·M·R
ARCHITECTS, INC.
ARKANSAS

Pettit & Pettit
Consulting Engineers
Heritage West Building, Suite 400
201 West Markham Street
Little Rock, AR 72201
501.374.3721 - pettit@pettitinc.com

MECHANICAL & ELECTRICAL ENGINEER

ENGINEERING CONSULTANTS, INC

401 W. CAPITOL AVE.,
SUITE 305
LITTLE ROCK, AR 72201
D// 501 376.3752
F// 501 376.7314

STRUCTURAL ENGINEER

CLARK CONTRACTORS
15825 CANTRELL RD.
LITTLE ROCK, AR 72223
D// 501 868.3133

CONSTRUCTION MANAGER

#	DATE	DESCRIPTION
3	10/14/2015	ASI-5

CLIENT

NYIT COLLEGE OF OSTEOPATHIC MEDICINE AT ASU-J

WILSON HALL RENOVATION FOR NYIT-COM

2405 Aggie Way
Jonesboro, AR 72467

ENLARGED PLANS & INTERIOR ELEVATIONS

commission no. 1531.00
scale: As indicated
date: 08-19-2015
revised:

A9-3

10/26/2015 4:53:43 PM A360://NYIT College of Osteopathic Medicine at ASU-J/1531.00_Central_R15.rvt

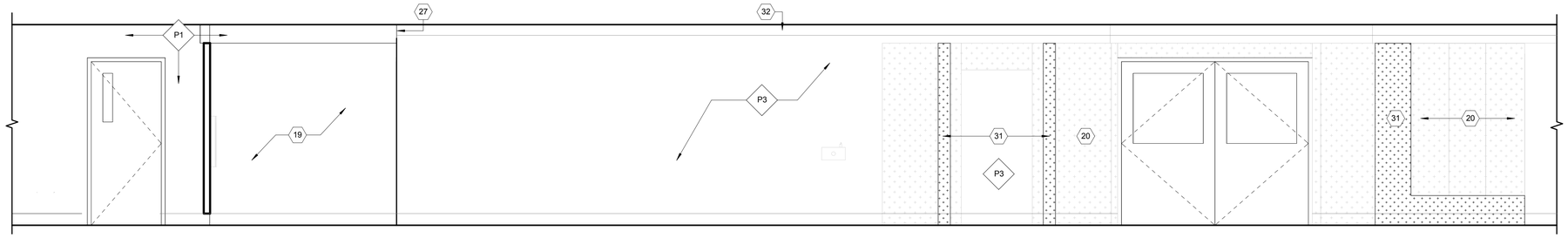

02_CORRIDOR C | 4
3/8" = 1'-0" | A9-4

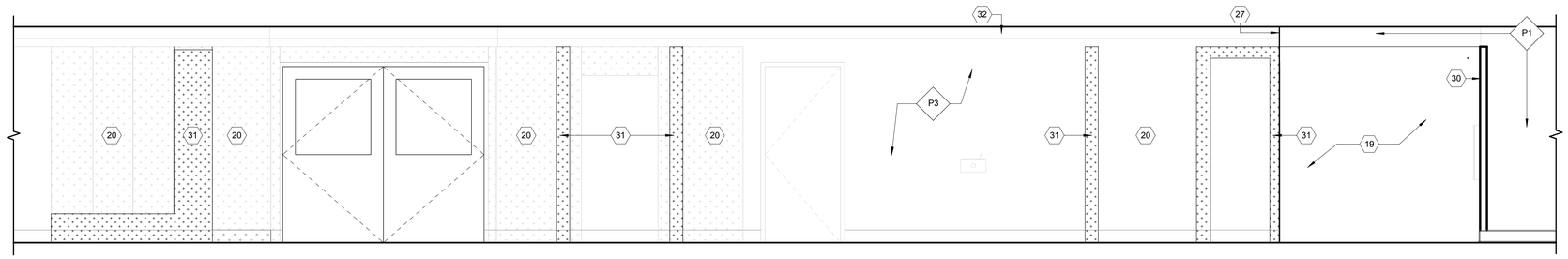

02_CORRIDOR C | 3
3/8" = 1'-0" | A9-4

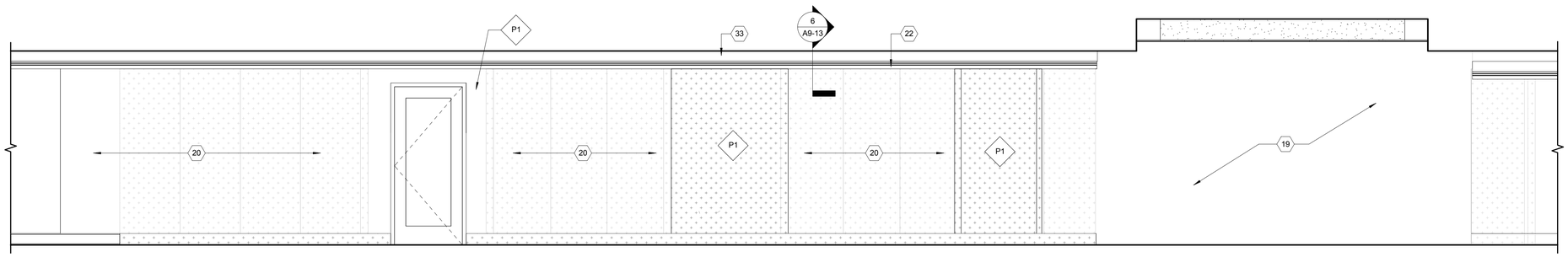

02_CORRIDOR A | 2
3/8" = 1'-0" | A9-4

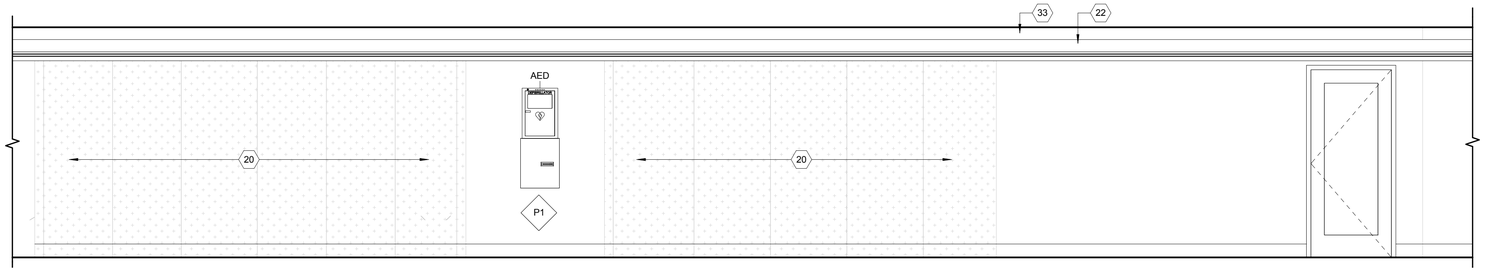

02_CORRIDOR A | 1
3/8" = 1'-0" | A9-4

GENERAL NOTES - INTERIOR ELEVATIONS

1. BASE CABINET DEPTH - 24" U.N.O. WALL CABINET DEPTH - 13" U.N.O.
2. ALL CASEWORK TO INCLUDE A PLASTIC LAMINATE COUNTERTOP AND BACKSLASH EXCEPT LOCATIONS THERE IS A SINK. ALL COUNTERTOPS WITH A SINK ARE TO BE SOLID SURFACE.
3. WALL CABINET ADJUSTABLE SHELVING:
   12"-17" HIGH - 0 SHELVES
   18"-29" HIGH - 1 SHELF
   30"-41" HIGH - 2 SHELVES
   42"-53" HIGH - 3 SHELVES
4. BASE CABINET ADJUSTABLE SHELVING:
   SINK BASE - 0 SHELVES
   FULL BASE - 1 SHELF
   UTILITY BASE - 1 SHELF
5. ADJUSTABLE WALL MOUNTED SHELVING
   24",36",48" WIDE - 2 STANDARDS
   60",72",84" WIDE - 3 STANDARD
   96" WIDE - 4 STANDARDS
6. PROVIDE WIRE ACCESS GROMMETS AT LOCATIONS SHOWN ON ELEV. 3" CLEAR FROM BACK WALL. VERIFY LOCATION IN FIELD WITH OWNER.
7. PROVIDE WOOD BLOCKING AT TOP AND BOTTOM OF ALL WALL CABINETS, AND AT TOP, BOTTOM AND CENTER OF TALL CABINETS.
8. APPLY SEALANT AT JUNCTION OF CASEWORK AND WALL SURFACES.
9. COORDINATE WITH ELECTRICAL AND PLUMBING CONTRACTORS TO LOCATE THEIR WORK AS ILLUSTRATED IN THESE ELEVATIONS.
10. EXPOSED-TO-VIEW CABINET SURFACES SHALL RECEIVE SAME FINISH AS FACE OF CABINET.
11. COMPUTERS AND TELEPHONES BY OWNER.
12. REFER TO ROOM FINISH SELECTIONS AND SCHEDULES FOR TYPES AND LOCATIONS. (A10 DRAWING SERIES)
13. INTERIOR GLASS TO BE 1/4" TEMPERED UNLESS NOTED OTHERWISE. REFER TO SHEET A8-1 FOR GLASS TYPES
14. COORDINATE ALL GROMMET HOLES IN COUNTERTOPS WITH ELECTRICAL OUTLETS WHERE APPLICABLE.

CODED NOTES - INTERIOR ELEVATIONS

#	DESCRIPTION
1	ALIGN
2	GYPSUM BOARD SOFFIT
3	WALL BASE - REFER TO FINISH SCHEDULE FOR TYPE.
4	CABINET LOCKS
5	SOLID END PANEL TO MATCH BASE CABINETS
6	TOILET PARTIONS; REFER TO SPECIFICATIONS
7	ONE WAY GLASS; REFER TO SPECIFICATIONS FOR TYPE
8	PRE-FABRICATED ADA BASE CABINET; COORDINATE WITH SHOP DRAWINGS
9	PRE-FABRICATED WALL CABINET; COORDINATE WITH SHOP DRAWINGS
10	PRE-FABRICATED TALL CABINET.
11	OWNER PROVIDED TV AND BRACKET; PROVIDE BLOCKING
12	OWNER PROVIDED CEILING HUNG TV AND BRACKET; PROVIDE BLOCKING
13	SHOWER CURTAIN, ROD AND HOOKS (T-40)
14	SCRUB SINK; REFER TO SPECIFICATIONS FOR TYPE
15	FLUSH SINK; REFER TO SPECIFICATIONS FOR TYPE
16	EMERGENCY SHOWER AND EYEWASH
18	STOREFRONT SYSTEM WITH CLEAR SILICONE BUTT GLAZED JOINTS
19	OPEN TO BEYOND
20	EXISTING MARBLE FINISH TO REMAIN
21	METAL LOCKERS - 2 TIER 60"H INSTALLED ON EXISTING 6" BASE - REFER TO SPECIFICATIONS FOR TYPE.
22	CUSTOM HARDWOOD TRIM - PAINTED P1. SEE DETAIL ON A9-13.
23	EXISTING PLASTIC LAMINATE BENCHES
24	METAL TRIM PIECE FOR OUTSIDE TILE CORNER.
25	ACCESS PANEL.
26	3'-0" MIN. CLEAR FROM TILE FACE TO TILE FACE.
27	STRIKE A VERTICAL PAINT LINE AND STOP ACCENT PAINT.
28	URINAL SCREEN
29	METAL FILLER PANEL TO MATCH ADJACENT LOCKERS.
30	CORNER GUARD. SEE A10 DRAWING SERIES.
31	INFILL WITH REUSED EXISTING MARBLE REMOVED FROM OTHER LOCATIONS IN THE CORRIDOR.
32	PAINT EXISTING WOOD TRIM P3 TO MATCH THE WALL.
33	PAINT EXISTING WOOD TRIM P1 TO MATCH THE WALL.
34	METAL LOCKERS - 2 TIER 72"H WITH 4" BASE - REFER TO SPECIFICATIONS FOR TYPE.

INTERIOR ELEVATION LEGEND

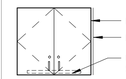

PRE-FABRICATED WALL CABINET
FILLER/SCRIBE
UNDER CABINET LIGHT WHEN SHOWN. SEE ELECTRICAL DRAWINGS

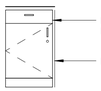

PRE-FABRICATED BASE CABINET (DOOR AND DRAWER CONFIGURATION VARIES)
FILLER/SCRIBE

ELECTRICAL OUTLET (COORDINATE WITH ELECTRICAL DRAWINGS)

TELEPHONE OUTLET / DATA OUTLET (COORDINATE WITH TECHNOLOGY DRAWINGS)

FINISH TAG. REFER TO A10 DRAWING SERIES.

DESIGNGROUP

ARCHITECT

© 2014 DESIGNGROUP, INC.

515 E. MAIN STREET D// 614 255.0515
COLUMBUS, OH 43215 F// 614 255.1515

A M R
ARCHITECTS INC.

100 RIVER MARKET AVE. D// 501 375.0378
SUITE 301 F// 501 375.6601
LITTLE ROCK, AR 72201

ARCHITECT OF RECORD

REG. ARCHITECT NO. C-71
A·M·R
ARCHITECTS, INC.
ARKANSAS

Pettit & Pettit
Consulting Engineers
Heritage West Building, Suite 400
201 West Markham Street
Little Rock, AR 72201
501.374.3721 - pettit@pettitinc.com

MECHANICAL & ELECTRICAL ENGINEER

ENGINEERING CONSULTANTS, INC

401 W. CAPITOL AVE., D// 501 376.3752
SUITE 305 F// 501 376.7314
LITTLE ROCK, AR 72201

STRUCTURAL ENGINEER

CLARK CONTRACTORS

15825 CANTRELL RD. D// 501 868.3133
LITTLE ROCK, AR 72223

CONSTRUCTION MANAGER

#	DATE	DESCRIPTION
2	09.18.2015	ASI-2

CLIENT

NYIT COLLEGE OF OSTEOPATHIC MEDICINE AT ASU-J

WILSON HALL RENOVATION FOR NYIT-COM

2405 Aggie Way
Jonesboro, AR 72467

ENLARGED PLANS & INTERIOR ELEVATIONS

commission no. 1531.00
scale: As indicated
date: 08-19-2015
revised:

10/26/2015 4:53:46 PM A360://NYIT College of Osteopathic Medicine at ASU-J/1531.00_Central_R15.rvt

ENLARGED PLAN - OMM LAB | 2
1/4" = 1'-0" | A9-5

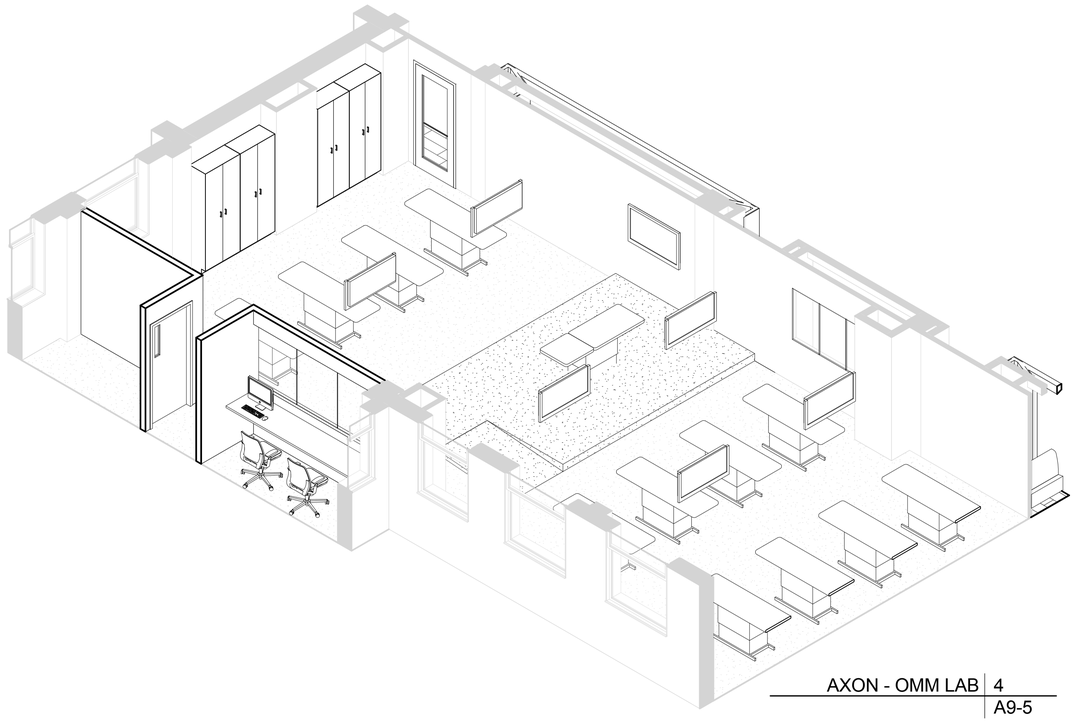

AXON - OMM LAB | 4
A9-5

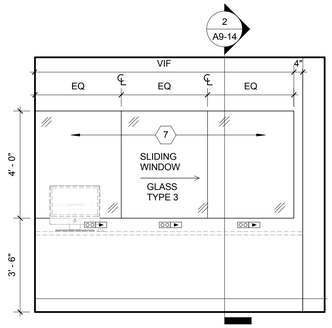

OMM CONTROL | 3
3/8" = 1'-0" | A9-5

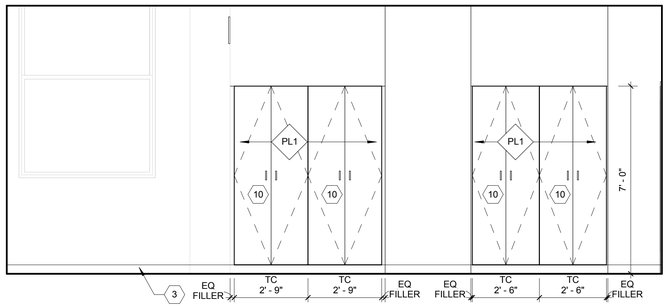

OMM LAB | 1
3/8" = 1'-0" | A9-5

GENERAL NOTES - INTERIOR ELEVATIONS

1. BASE CABINET DEPTH - 24" U.N.O. WALL CABINET DEPTH - 13" U.N.O.
2. ALL CASEWORK TO INCLUDE A PLASTIC LAMINATE COUNTERTOP AND BACKSLASH EXCEPT LOCATIONS THERE IS A SINK. ALL COUNTERTOPS WITH A SINK ARE TO BE SOLID SURFACE.
3. WALL CABINET ADJUSTABLE SHELVING:
   12"-17" HIGH - 0 SHELVES
   18"-29" HIGH - 1 SHELF
   30"-41" HIGH - 2 SHELVES
   42"-53" HIGH - 3 SHELVES
4. BASE CABINET ADJUSTABLE SHELVING:
   SINK BASE - 0 SHELVES
   FULL BASE - 1 SHELF
   UTILITY BASE - 1 SHELF
5. ADJUSTABLE WALL MOUNTED SHELVING
   24",36",48" WIDE - 2 STANDARDS
   60",72",84" WIDE - 3 STANDARD
   96" WIDE - 4 STANDARDS
6. PROVIDE WIRE ACCESS GROMMETS AT LOCATIONS SHOWN ON ELEV. 3" CLEAR FROM BACK WALL. VERIFY LOCATION IN FIELD WITH OWNER.
7. PROVIDE WOOD BLOCKING AT TOP AND BOTTOM OF ALL WALL CABINETS, AND AT TOP, BOTTOM AND CENTER OF TALL CABINETS.
8. APPLY SEALANT AT JUNCTION OF CASEWORK AND WALL SURFACES.
9. COORDINATE WITH ELECTRICAL AND PLUMBING CONTRACTORS TO LOCATE THEIR WORK AS ILLUSTRATED IN THESE ELEVATIONS.
10. EXPOSED-TO-VIEW CABINET SURFACES SHALL RECEIVE SAME FINISH AS FACE OF CABINET.
11. COMPUTERS AND TELEPHONES BY OWNER.
12. REFER TO ROOM FINISH SELECTIONS AND SCHEDULES FOR TYPES AND LOCATIONS. (A10 DRAWING SERIES)
13. INTERIOR GLASS TO BE 1/4" TEMPERED UNLESS NOTED OTHERWISE. REFER TO SHEET A8-1 FOR GLASS TYPES
14. COORDINATE ALL GROMMET HOLES IN COUNTERTOPS WITH ELECTRICAL OUTLETS WHERE APPLICABLE.

CODED NOTES - INTERIOR ELEVATIONS

#	DESCRIPTION
1	ALIGN
2	GYPSUM BOARD SOFFIT
3	WALL BASE - REFER TO FINISH SCHEDULE FOR TYPE.
4	CABINET LOCKS
5	SOLID END PANEL TO MATCH BASE CABINETS
6	TOILET PARTIONS; REFER TO SPECIFICATIONS
7	ONE WAY GLASS; REFER TO SPECIFICATIONS FOR TYPE
8	PRE-FABRICATED ADA BASE CABINET; COORDINATE WITH SHOP DRAWINGS
9	PRE-FABRICATED WALL CABINET; COORDINATE WITH SHOP DRAWINGS
10	PRE-FABRICATED TALL CABINET.
11	OWNER PROVIDED TV AND BRACKET; PROVIDE BLOCKING
12	OWNER PROVIDED CEILING HUNG TV AND BRACKET; PROVIDE BLOCKING
13	SHOWER CURTAIN, ROD AND HOOKS (T-40)
14	SCRUB SINK; REFER TO SPECIFICATIONS FOR TYPE
15	FLUSH SINK; REFER TO SPECIFICATIONS FOR TYPE
16	EMERGENCY SHOWER AND EYEWASH
18	STOREFRONT SYSTEM WITH CLEAR SILICONE BUTT GLAZED JOINTS
19	OPEN TO BEYOND
20	EXISTING MARBLE FINISH TO REMAIN
21	METAL LOCKERS - 2 TIER 60"H INSTALLED ON EXISTING 6" BASE - REFER TO SPECIFICATIONS FOR TYPE.
22	CUSTOM HARDWOOD TRIM - PAINTED P1. SEE DETAIL ON A9-13.
23	EXISTING PLASTIC LAMINATE BENCHES
24	METAL TRIM PIECE FOR OUTSIDE TILE CORNER.
25	ACCESS PANEL.
26	3'-0" MIN. CLEAR FROM TILE FACE TO TILE FACE.
27	STRIKE A VERTICAL PAINT LINE AND STOP ACCENT PAINT.
28	URINAL SCREEN
29	METAL FILLER PANEL TO MATCH ADJACENT LOCKERS.
30	CORNER GUARD. SEE A10 DRAWING SERIES.
31	INFILL WITH REUSED EXISTING MARBLE REMOVED FROM OTHER LOCATIONS IN THE CORRIDOR.
32	PAINT EXISTING WOOD TRIM P3 TO MATCH THE WALL.
33	PAINT EXISTING WOOD TRIM P1 TO MATCH THE WALL.
34	METAL LOCKERS - 2 TIER 72"H WITH 4" BASE - REFER TO SPECIFICATIONS FOR TYPE.

INTERIOR ELEVATION LEGEND

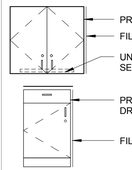

ELECTRICAL OUTLET (COORDINATE WITH ELECTRICAL DRAWINGS)

TELEPHONE OUTLET / DATA OUTLET (COORDINATE WITH TECHNOLOGY DRAWINGS)

FINISH TAG. REFER TO A10 DRAWING SERIES.

DESIGNGROUP
ARCHITECT

© 2014 DESIGNGROUP, INC.

515 E. MAIN STREET D// 614 255.0515
COLUMBUS, OH 43215 F// 614 255.1515

A M R
ARCHITECTS INC.
100 RIVER MARKET AVE. D// 501 375.0378
SUITE 301 F// 501 375.6601
LITTLE ROCK, AR 72201

ARCHITECT OF RECORD

REG. ARCHITECT NO. 1747
A·M·R
ARCHITECTS, INC.
ARKANSAS

Pettit & Pettit
Consulting Engineers
Heritage West Building, Suite 400
201 West Markham Street
Little Rock, AR 72201
501.374.3721 - pettit@pettitinc.com

MECHANICAL & ELECTRICAL ENGINEER

ENGINEERING CONSULTANTS, INC

401 W. CAPITOL AVE., D// 501 376.3752
SUITE 305 F// 501 376.7314
LITTLE ROCK, AR 72201

STRUCTURAL ENGINEER

CLARK CONTRACTORS
15825 CANTRELL RD. D// 501 868.3133
LITTLE ROCK, AR 72223

CONSTRUCTION MANAGER

#	DATE	DESCRIPTION
2	09.18.2015	ASI-2

CLIENT

NYIT COLLEGE OF OSTEOPATHIC MEDICINE AT ASU-J

WILSON HALL RENOVATION FOR NYIT-COM

2405 Aggie Way
Jonesboro, AR 72467

ENLARGED PLANS & INTERIOR ELEVATIONS

commission no. 1531.00
scale: As indicated
date: 08-19-2015
revised:

10/26/2015 4:53:53 PM A360://NYIT College of Osteopathic Medicine at ASU-J/1531.00_Central_R15.rvt

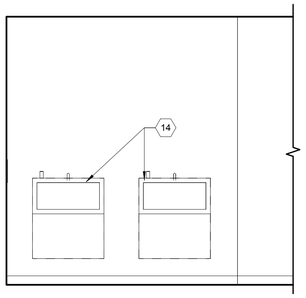

03-OR SKILLS LAB D | 16
3/8" = 1'-0" | A9-6

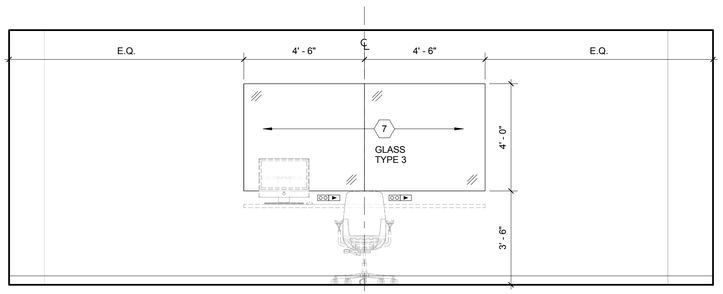

03-SIMULATION CONTROL D | 15
3/8" = 1'-0" | A9-6

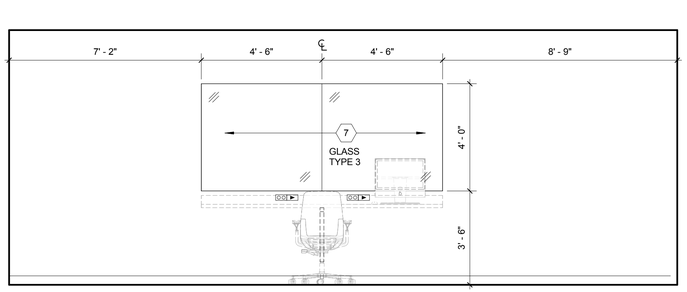

03-SIMULATION CONTROL B | 14
3/8" = 1'-0" | A9-6

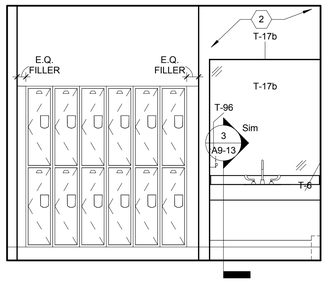

03-ICC LOCKER ROOM H | 13
3/8" = 1'-0" | A9-6

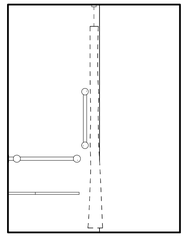

03-ICC LOCKER ROOM D | 12
3/8" = 1'-0" | A9-6

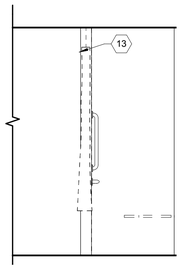

03-ICC LOCKER ROOM C | 11
3/8" = 1'-0" | A9-6

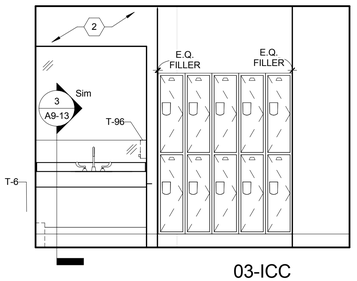

03-ICC LOCKER ROOM B | 10
3/8" = 1'-0" | A9-6

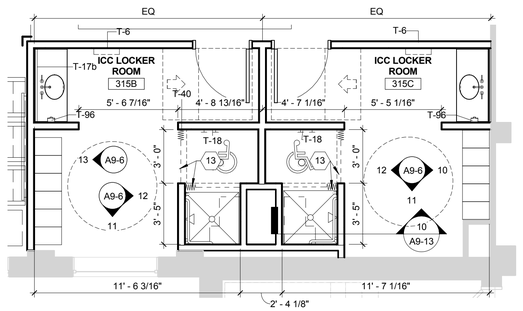

ENLARGED PLAN - THIRD FLOOR ICC LOCKER ROOMS | 9
1/4" = 1'-0" | A9-6

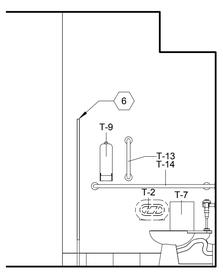

03-WOMEN D | 8
3/8" = 1'-0" | A9-6

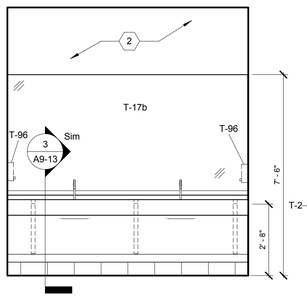

03-WOMEN C | 7
3/8" = 1'-0" | A9-6

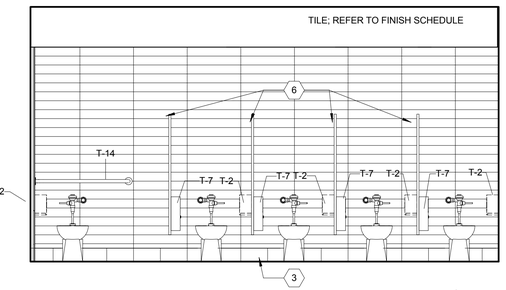

03-WOMEN A | 6
3/8" = 1'-0" | A9-6

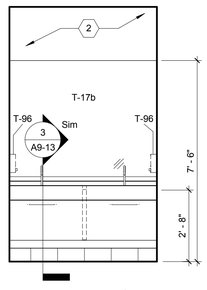

03-MEN H | 5
3/8" = 1'-0" | A9-6

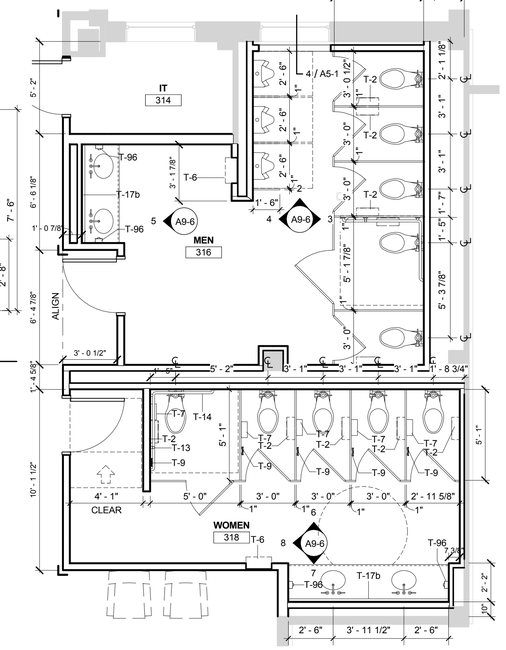

ENLARGED PLAN - THIRD FLOOR TOILET ROOMS | 1
1/4" = 1'-0" | A9-6

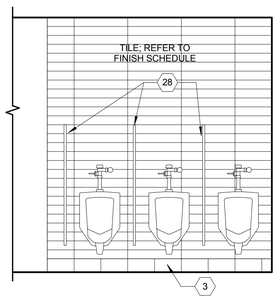

03-MEN D | 4
3/8" = 1'-0" | A9-6

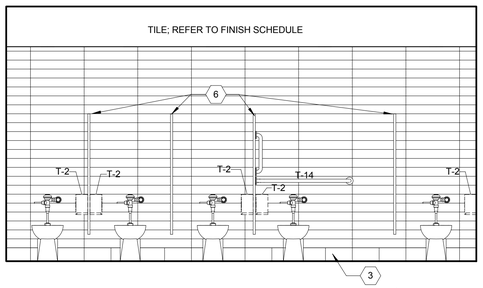

03-MEN B | 3
3/8" = 1'-0" | A9-6

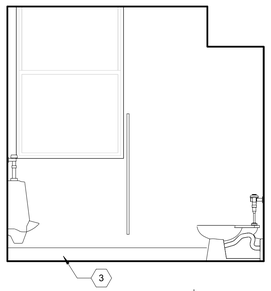

03-MEN A | 2
3/8" = 1'-0" | A9-6

GENERAL NOTES - INTERIOR ELEVATIONS

1. BASE CABINET DEPTH - 24" U.N.O. WALL CABINET DEPTH - 13" U.N.O.
2. ALL CASEWORK TO INCLUDE A PLASTIC LAMINATE COUNTERTOP AND BACKSLASH EXCEPT LOCATIONS THERE IS A SINK. ALL COUNTERTOPS WITH A SINK ARE TO BE SOLID SURFACE.
3. WALL CABINET ADJUSTABLE SHELVING:
   12"-17" HIGH - 0 SHELVES
   18"-29" HIGH - 1 SHELF
   30"-41" HIGH - 2 SHELVES
   42"-53" HIGH - 3 SHELVES
4. BASE CABINET ADJUSTABLE SHELVING:
   SINK BASE - 0 SHELVES
   FULL BASE - 1 SHELF
   UTILITY BASE - 1 SHELF
5. ADJUSTABLE WALL MOUNTED SHELVING
   24",36",48" WIDE - 2 STANDARDS
   60",72",84" WIDE - 3 STANDARD
   96" WIDE - 4 STANDARDS
6. PROVIDE WIRE ACCESS GROMMETS AT LOCATIONS SHOWN ON ELEV. 3" CLEAR FROM BACK WALL. VERIFY LOCATION IN FIELD WITH OWNER.
7. PROVIDE WOOD BLOCKING AT TOP AND BOTTOM OF ALL WALL CABINETS, AND AT TOP, BOTTOM AND CENTER OF TALL CABINETS.
8. APPLY SEALANT AT JUNCTION OF CASEWORK AND WALL SURFACES.
9. COORDINATE WITH ELECTRICAL AND PLUMBING CONTRACTORS TO LOCATE THEIR WORK AS ILLUSTRATED IN THESE ELEVATIONS.
10. EXPOSED-TO-VIEW CABINET SURFACES SHALL RECEIVE SAME FINISH AS FACE OF CABINET.
11. COMPUTERS AND TELEPHONES BY OWNER.
12. REFER TO ROOM FINISH SELECTIONS AND SCHEDULES FOR TYPES AND LOCATIONS. (A10 DRAWING SERIES)
13. INTERIOR GLASS TO BE 1/4" TEMPERED UNLESS NOTED OTHERWISE. REFER TO SHEET A8-1 FOR GLASS TYPES
14. COORDINATE ALL GROMMET HOLES IN COUNTERTOPS WITH ELECTRICAL OUTLETS WHERE APPLICABLE.

CODED NOTES - INTERIOR ELEVATIONS

#	DESCRIPTION
1	ALIGN
2	GYPSUM BOARD SOFFIT
3	WALL BASE - REFER TO FINISH SCHEDULE FOR TYPE.
4	CABINET LOCKS
5	SOLID END PANEL TO MATCH BASE CABINETS
6	TOILET PARTIONS; REFER TO SPECIFICATIONS
7	ONE WAY GLASS; REFER TO SPECIFICATIONS FOR TYPE
8	PRE-FABRICATED ADA BASE CABINET; COORDINATE WITH SHOP DRAWINGS
9	PRE-FABRICATED WALL CABINET; COORDINATE WITH SHOP DRAWINGS
10	PRE-FABRICATED TALL CABINET.
11	OWNER PROVIDED TV AND BRACKET; PROVIDE BLOCKING
12	OWNER PROVIDED CEILING HUNG TV AND BRACKET; PROVIDE BLOCKING
13	SHOWER CURTAIN, ROD AND HOOKS (T-40)
14	SCRUB SINK; REFER TO SPECIFICATIONS FOR TYPE
15	FLUSH SINK; REFER TO SPECIFICATIONS FOR TYPE
16	EMERGENCY SHOWER AND EYEWASH
18	STOREFRONT SYSTEM WITH CLEAR SILICONE BUTT GLAZED JOINTS
19	OPEN TO BEYOND
20	EXISTING MARBLE FINISH TO REMAIN
21	METAL LOCKERS - 2 TIER 60"H INSTALLED ON EXISTING 6" BASE - REFER TO SPECIFICATIONS FOR TYPE.
22	CUSTOM HARDWOOD TRIM - PAINTED P1. SEE DETAIL ON A9-13.
23	EXISTING PLASTIC LAMINATE BENCHES
24	METAL TRIM PIECE FOR OUTSIDE TILE CORNER.
25	ACCESS PANEL.
26	3'-0" MIN. CLEAR FROM TILE FACE TO TILE FACE.
27	STRIKE A VERTICAL PAINT LINE AND STOP ACCENT PAINT.
28	URINAL SCREEN
29	METAL FILLER PANEL TO MATCH ADJACENT LOCKERS.
30	CORNER GUARD. SEE A10 DRAWING SERIES.
31	INFILL WITH REUSED EXISTING MARBLE REMOVED FROM OTHER LOCATIONS IN THE CORRIDOR.
32	PAINT EXISTING WOOD TRIM P3 TO MATCH THE WALL.
33	PAINT EXISTING WOOD TRIM P1 TO MATCH THE WALL.
34	METAL LOCKERS - 2 TIER 72"H WITH 4" BASE - REFER TO SPECIFICATIONS FOR TYPE.

INTERIOR ELEVATION LEGEND

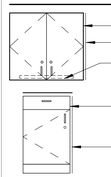

- PRE-FABRICATED WALL CABINET
- FILLER/SCRIBE
- UNDER CABINET LIGHT WHEN SHOWN. SEE ELECTRICAL DRAWINGS
- PRE-FABRICATED BASE CABINET (DOOR AND DRAWER CONFIGURATION VARIES)
- FILLER/SCRIBE
- ELECTRICAL OUTLET (COORDINATE WITH ELECTRICAL DRAWINGS)
- TELEPHONE OUTLET / DATA OUTLET (COORDINATE WITH TECHNOLOGY DRAWINGS)
- FINISH TAG. REFER TO A10 DRAWING SERIES.

DESIGNGROUP

ARCHITECT

© 2014 DESIGNGROUP, INC.

515 E. MAIN STREET D// 614 255.0515
COLUMBUS, OH 43215 F// 614 255.1515

A M R
ARCHITECTS INC.

100 RIVER MARKET AVE. D// 501 375.0378
SUITE 301 F// 501 375.6601
LITTLE ROCK, AR 72201

ARCHITECT OF RECORD

REG. ARCHITECT NO. C-717 A·M·R ARCHITECTS, INC. ARKANSAS

Pettit & Pettit Consulting Engineers
Heritage West Building, Suite 400
201 West Markham Street
Little Rock, AR 72201
501.374.3721 - pettit@pettitinc.com

MECHANICAL & ELECTRICAL ENGINEER

ENGINEERING CONSULTANTS, INC

401 W. CAPITOL AVE., D// 501 376.3752
SUITE 305 F// 501 376.7314
LITTLE ROCK, AR 72201

STRUCTURAL ENGINEER

CLARK CONTRACTORS

15825 CANTRELL RD. D// 501 868.3133
LITTLE ROCK, AR 72223

CONSTRUCTION MANAGER

#	DATE	DESCRIPTION

CLIENT

NYIT COLLEGE OF OSTEOPATHIC MEDICINE AT ASU-J

WILSON HALL RENOVATION FOR NYIT-COM

2405 Aggie Way
Jonesboro, AR 72467

ENLARGED PLANS & INTERIOR ELEVATIONS

commission no. 1531.00
scale: As indicated
date: 08-19-2015
revised:

A9-6

10/26/2015 4:53:59 PM A360://NYIT College of Osteopathic Medicine at ASU-J/1531.00_Central_R15.rvt

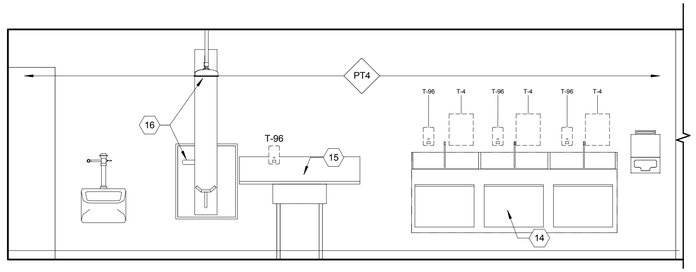

GROSS ANATOMY LAB | 15
3/8" = 1'-0" | A9-7

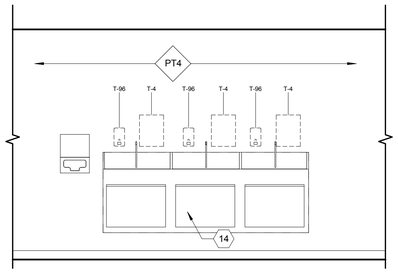

GROSS ANATOMY LAB | 14
3/8" = 1'-0" | A9-7

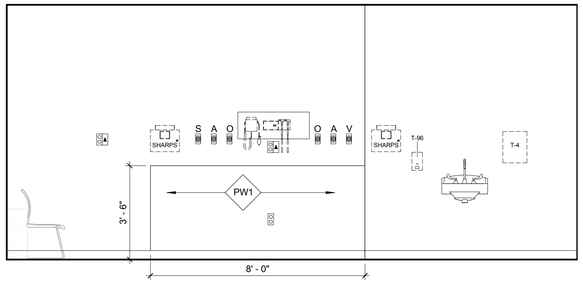

03-ER SKILLS LAB B | 13
3/8" = 1'-0" | A9-7

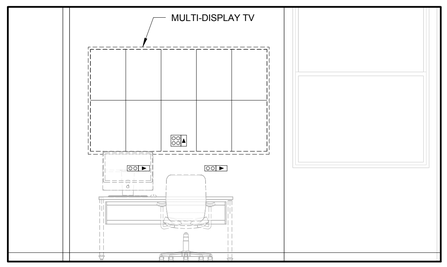

03-ICC CONTROL | 12
3/8" = 1'-0" | A9-7

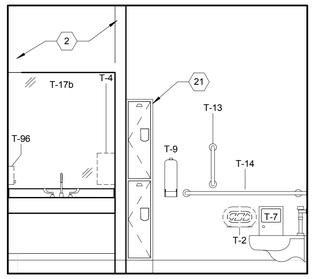

03-STAFF SHOWER D | 11
3/8" = 1'-0" | A9-7

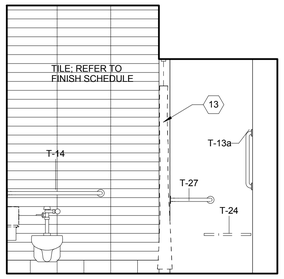

03-STAFF SHOWER A | 10
3/8" = 1'-0" | A9-7

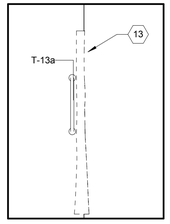

03-STAFF SHOWER B | 9
3/8" = 1'-0" | A9-7

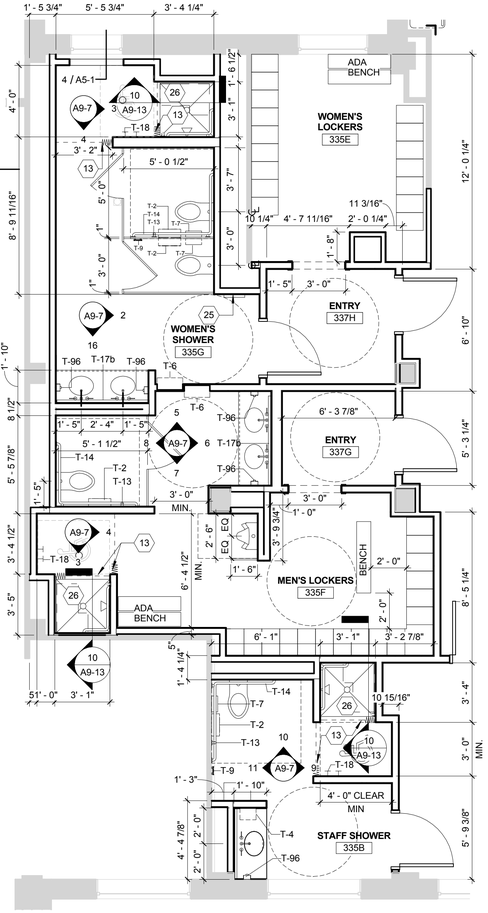

ENLARGED PLAN - THIRD FLOOR LOCKER ROOMS | 1
1/4" = 1'-0" | A9-7

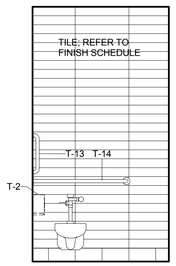

03-MEN'S LOCKERS D | 8
3/8" = 1'-0" | A9-7

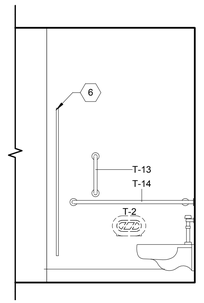

03-MEN'S LOCKERS C | 7
3/8" = 1'-0" | A9-7

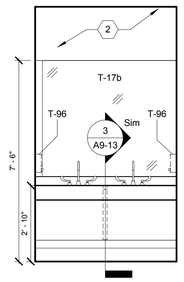

03-MEN'S LOCKERS B | 6
3/8" = 1'-0" | A9-7

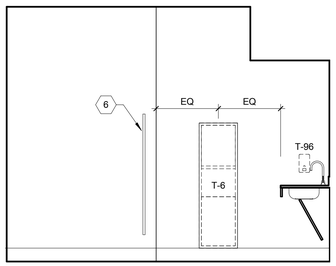

03-MEN'S LOCKERS A | 5
3/8" = 1'-0" | A9-7

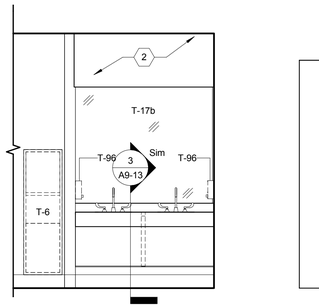

WOMEN'S SHOWER
335G | 16
3/8" = 1'-0" | A9-7

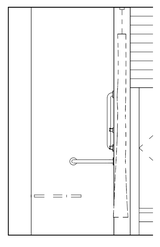

SHOWER
ELEVATION | 3
3/8" = 1'-0" | A9-7

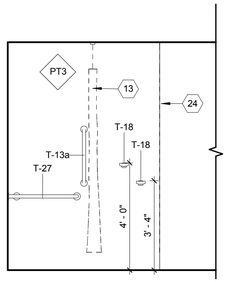

SHOWER
ELEVATION | 4
3/8" = 1'-0" | A9-7

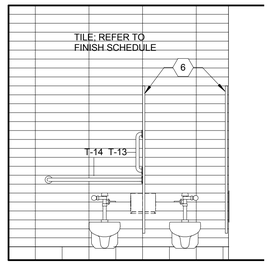

WOMEN'S SHOWER
335 | 2
3/8" = 1'-0" | A9-7

GENERAL NOTES - INTERIOR ELEVATIONS

1. BASE CABINET DEPTH - 24" U.N.O. WALL CABINET DEPTH - 13" U.N.O.
2. ALL CASEWORK TO INCLUDE A PLASTIC LAMINATE COUNTERTOP AND BACKSLASH EXCEPT LOCATIONS THERE IS A SINK. ALL COUNTERTOPS WITH A SINK ARE TO BE SOLID SURFACE.
3. WALL CABINET ADJUSTABLE SHELVING:
   12"-17" HIGH - 0 SHELVES
   18"-29" HIGH - 1 SHELF
   30"-41" HIGH - 2 SHELVES
   42"-53" HIGH - 3 SHELVES
4. BASE CABINET ADJUSTABLE SHELVING:
   SINK BASE - 0 SHELVES
   FULL BASE - 1 SHELF
   UTILITY BASE - 1 SHELF
5. ADJUSTABLE WALL MOUNTED SHELVING
   24",36",48" WIDE - 2 STANDARDS
   60",72",84" WIDE - 3 STANDARD
   96" WIDE - 4 STANDARDS
6. PROVIDE WIRE ACCESS GROMMETS AT LOCATIONS SHOWN ON ELEV. 3" CLEAR FROM BACK WALL. VERIFY LOCATION IN FIELD WITH OWNER.
7. PROVIDE WOOD BLOCKING AT TOP AND BOTTOM OF ALL WALL CABINETS, AND AT TOP, BOTTOM AND CENTER OF TALL CABINETS.
8. APPLY SEALANT AT JUNCTION OF CASEWORK AND WALL SURFACES.
9. COORDINATE WITH ELECTRICAL AND PLUMBING CONTRACTORS TO LOCATE THEIR WORK AS ILLUSTRATED IN THESE ELEVATIONS.
10. EXPOSED-TO-VIEW CABINET SURFACES SHALL RECEIVE SAME FINISH AS FACE OF CABINET.
11. COMPUTERS AND TELEPHONES BY OWNER.
12. REFER TO ROOM FINISH SELECTIONS AND SCHEDULES FOR TYPES AND LOCATIONS. (A10 DRAWING SERIES)
13. INTERIOR GLASS TO BE 1/4" TEMPERED UNLESS NOTED OTHERWISE. REFER TO SHEET A8-1 FOR GLASS TYPES
14. COORDINATE ALL GROMMET HOLES IN COUNTERTOPS WITH ELECTRICAL OUTLETS WHERE APPLICABLE.

CODED NOTES - INTERIOR ELEVATIONS

#	DESCRIPTION
1	ALIGN
2	GYPSUM BOARD SOFFIT
3	WALL BASE - REFER TO FINISH SCHEDULE FOR TYPE.
4	CABINET LOCKS
5	SOLID END PANEL TO MATCH BASE CABINETS
6	TOILET PARTIONS; REFER TO SPECIFICATIONS
7	ONE WAY GLASS; REFER TO SPECIFICATIONS FOR TYPE
8	PRE-FABRICATED ADA BASE CABINET; COORDINATE WITH SHOP DRAWINGS
9	PRE-FABRICATED WALL CABINET; COORDINATE WITH SHOP DRAWINGS
10	PRE-FABRICATED TALL CABINET.
11	OWNER PROVIDED TV AND BRACKET; PROVIDE BLOCKING
12	OWNER PROVIDED CEILING HUNG TV AND BRACKET; PROVIDE BLOCKING
13	SHOWER CURTAIN, ROD AND HOOKS (T-40)
14	SCRUB SINK; REFER TO SPECIFICATIONS FOR TYPE
15	FLUSH SINK; REFER TO SPECIFICATIONS FOR TYPE
16	EMERGENCY SHOWER AND EYEWASH
18	STOREFRONT SYSTEM WITH CLEAR SILICONE BUTT GLAZED JOINTS
19	OPEN TO BEYOND
20	EXISTING MARBLE FINISH TO REMAIN
21	METAL LOCKERS - 2 TIER 60"H INSTALLED ON EXISTING 6" BASE - REFER TO SPECIFICATIONS FOR TYPE.
22	CUSTOM HARDWOOD TRIM - PAINTED P1. SEE DETAIL ON A9-13.
23	EXISTING PLASTIC LAMINATE BENCHES
24	METAL TRIM PIECE FOR OUTSIDE TILE CORNER.
25	ACCESS PANEL.
26	3'-0" MIN. CLEAR FROM TILE FACE TO TILE FACE.
27	STRIKE A VERTICAL PAINT LINE AND STOP ACCENT PAINT.
28	URINAL SCREEN
29	METAL FILLER PANEL TO MATCH ADJACENT LOCKERS.
30	CORNER GUARD. SEE A10 DRAWING SERIES.
31	INFILL WITH REUSED EXISTING MARBLE REMOVED FROM OTHER LOCATIONS IN THE CORRIDOR.
32	PAINT EXISTING WOOD TRIM P3 TO MATCH THE WALL.
33	PAINT EXISTING WOOD TRIM P1 TO MATCH THE WALL.
34	METAL LOCKERS - 2 TIER 72"H WITH 4" BASE - REFER TO SPECIFICATIONS FOR TYPE.

INTERIOR ELEVATION LEGEND

- PRE-FABRICATED WALL CABINET
- FILLER/SCRIBE
- UNDER CABINET LIGHT WHEN SHOWN. SEE ELECTRICAL DRAWINGS
- PRE-FABRICATED BASE CABINET (DOOR AND DRAWER CONFIGURATION VARIES)
- FILLER/SCRIBE
- ELECTRICAL OUTLET (COORDINATE WITH ELECTRICAL DRAWINGS)
- TELEPHONE OUTLET / DATA OUTLET (COORDINATE WITH TECHNOLOGY DRAWINGS)
- FINISH TAG. REFER TO A10 DRAWING SERIES.

DESIGNGROUP
ARCHITECT

© 2014 DESIGNGROUP, INC.

515 E. MAIN STREET D// 614 255.0515
COLUMBUS, OH 43215 F// 614 255.1515

A M R ARCHITECTS INC.
100 RIVER MARKET AVE. D// 501 375.0378
SUITE 301 F// 501 375.6601
LITTLE ROCK, AR 72201

ARCHITECT OF RECORD

REG. ARCHITECT NO. 1671 A·M·R ARCHITECTS, INC. ARKANSAS

Pettit & Pettit Consulting Engineers
Heritage West Building, Suite 400
201 West Markham Street
Little Rock, AR 72201
501.374.3731 - pettit@pettitinc.com

MECHANICAL & ELECTRICAL ENGINEER

ENGINEERING CONSULTANTS, INC

401 W. CAPITOL AVE., D// 501 376.3752
SUITE 305 F// 501 376.7314
LITTLE ROCK, AR 72201

STRUCTURAL ENGINEER

CLARK CONTRACTORS
15825 CANTRELL RD. D// 501 868.3133
LITTLE ROCK, AR 72223

CONSTRUCTION MANAGER

#	DATE	DESCRIPTION

CLIENT

NYIT COLLEGE OF OSTEOPATHIC MEDICINE AT ASU-J

WILSON HALL RENOVATION FOR NYIT-COM

2405 Aggie Way
Jonesboro, AR 72467

ENLARGED PLANS & INTERIOR ELEVATIONS

commission no. 1531.00
scale: As indicated
date: 08-19-2015
revised:

A9-7

10/26/2015 4:54:04 PM A360://NYIT College of Osteopathic Medicine at ASU-J/1531.00_Central_R15.rvt

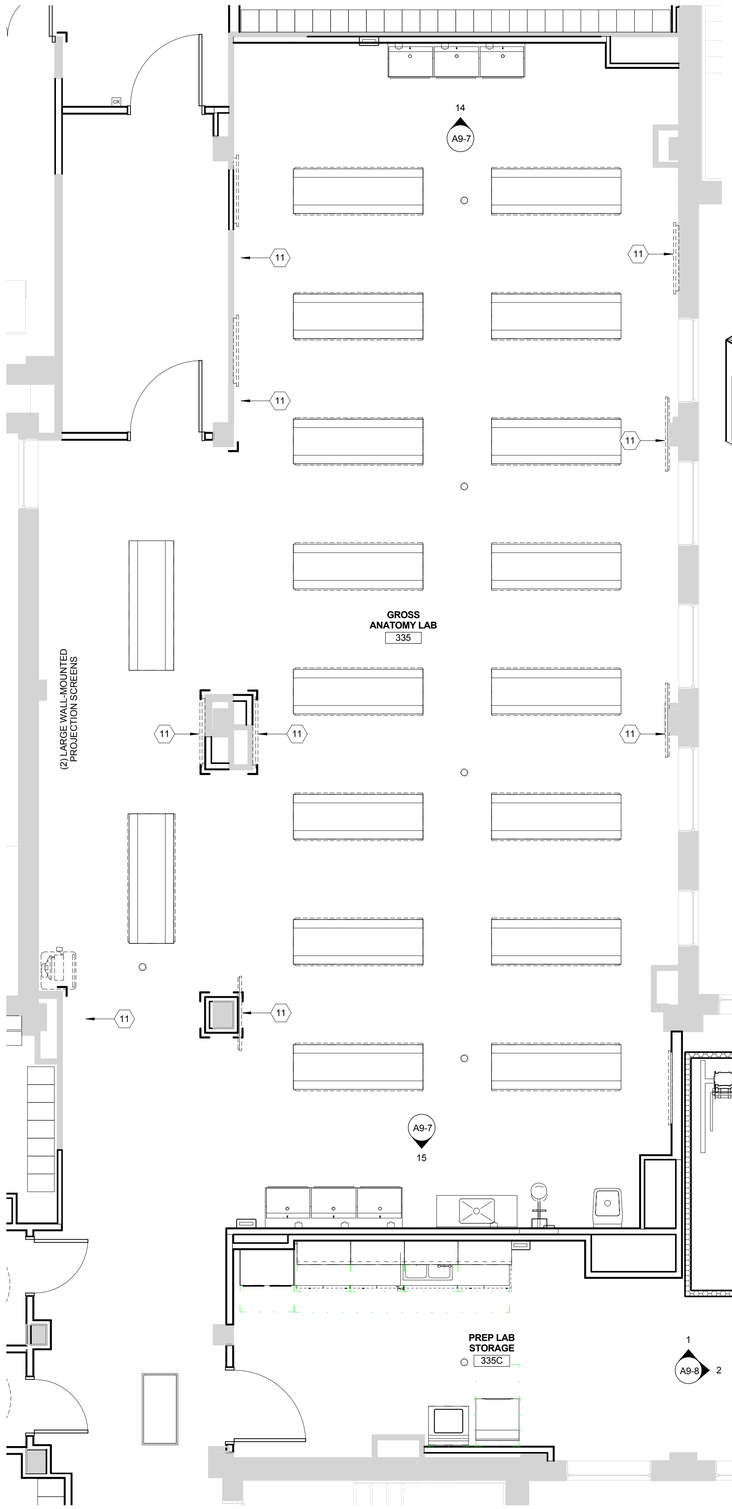

ENLARGED PLAN -
GROSS ANATOMY LAB | 3
1/4" = 1'-0" | A9-8

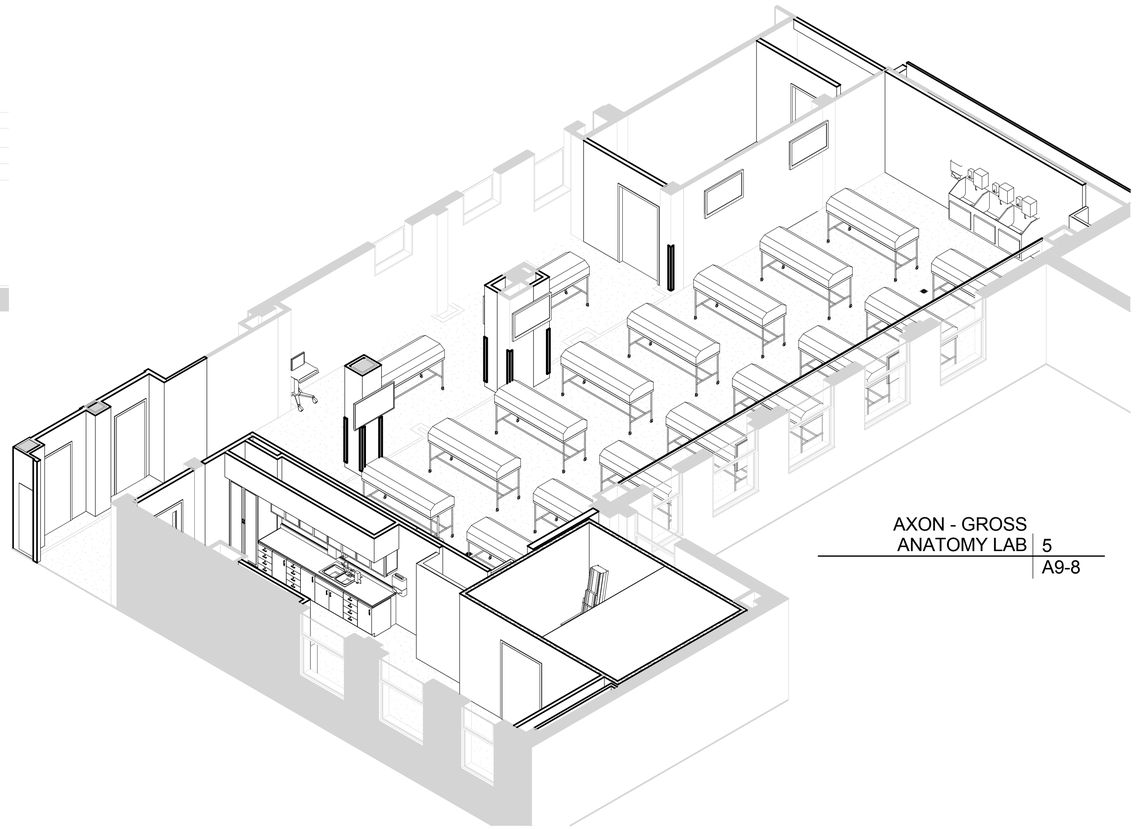

AXON - GROSS
ANATOMY LAB | 5
A9-8

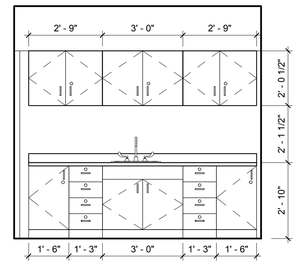

SEE GBA DRAWINGS (A11 DRAWING SERIES)
NOTE: ALL CASEWORK THIS ROOM TO BE STAINLESS STEEL AND KEYED THE SAME

03-PREP LAB
STORAGE B | 2
3/8" = 1'-0" | A9-8

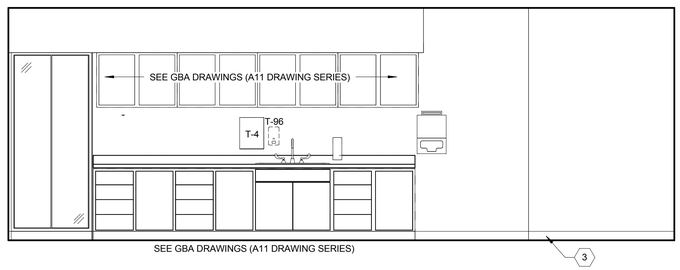

SEE GBA DRAWINGS (A11 DRAWING SERIES)

NOTE: ALL CASEWORK THIS ROOM TO BE STAINLESS STEEL AND KEYED ALIKE

03-PREP LAB
STORAGE A | 1
3/8" = 1'-0" | A9-8

GENERAL NOTES - INTERIOR ELEVATIONS

1. BASE CABINET DEPTH - 24" U.N.O. WALL CABINET DEPTH - 13" U.N.O.
2. ALL CASEWORK TO INCLUDE A PLASTIC LAMINATE COUNTERTOP AND BACKSLASH EXCEPT LOCATIONS THERE IS A SINK. ALL COUNTERTOPS WITH A SINK ARE TO BE SOLID SURFACE.
3. WALL CABINET ADJUSTABLE SHELVING:
   12"-17" HIGH - 0 SHELVES
   18"-29" HIGH - 1 SHELF
   30"-41" HIGH - 2 SHELVES
   42"-53" HIGH - 3 SHELVES
4. BASE CABINET ADJUSTABLE SHELVING:
   SINK BASE - 0 SHELVES
   FULL BASE - 1 SHELF
   UTILITY BASE - 1 SHELF
5. ADJUSTABLE WALL MOUNTED SHELVING
   24",36",48" WIDE - 2 STANDARDS
   60",72",84" WIDE - 3 STANDARD
   96" WIDE - 4 STANDARDS
6. PROVIDE WIRE ACCESS GROMMETS AT LOCATIONS SHOWN ON ELEV. 3" CLEAR FROM BACK WALL. VERIFY LOCATION IN FIELD WITH OWNER.
7. PROVIDE WOOD BLOCKING AT TOP AND BOTTOM OF ALL WALL CABINETS, AND AT TOP, BOTTOM AND CENTER OF TALL CABINETS.
8. APPLY SEALANT AT JUNCTION OF CASEWORK AND WALL SURFACES.
9. COORDINATE WITH ELECTRICAL AND PLUMBING CONTRACTORS TO LOCATE THEIR WORK AS ILLUSTRATED IN THESE ELEVATIONS.
10. EXPOSED-TO-VIEW CABINET SURFACES SHALL RECEIVE SAME FINISH AS FACE OF CABINET.
11. COMPUTERS AND TELEPHONES BY OWNER.
12. REFER TO ROOM FINISH SELECTIONS AND SCHEDULES FOR TYPES AND LOCATIONS. (A10 DRAWING SERIES)
13. INTERIOR GLASS TO BE 1/4" TEMPERED UNLESS NOTED OTHERWISE. REFER TO SHEET A6-1 FOR GLASS TYPES
14. COORDINATE ALL GROMMET HOLES IN COUNTERTOPS WITH ELECTRICAL OUTLETS WHERE APPLICABLE.

CODED NOTES - INTERIOR ELEVATIONS

#	DESCRIPTION
1	ALIGN
2	GYPSUM BOARD SOFFIT
3	WALL BASE - REFER TO FINISH SCHEDULE FOR TYPE.
4	CABINET LOCKS
5	SOLID END PANEL TO MATCH BASE CABINETS
6	TOILET PARTIONS; REFER TO SPECIFICATIONS
7	ONE WAY GLASS; REFER TO SPECIFICATIONS FOR TYPE
8	PRE-FABRICATED ADA BASE CABINET; COORDINATE WITH SHOP DRAWINGS
9	PRE-FABRICATED WALL CABINET; COORDINATE WITH SHOP DRAWINGS
10	PRE-FABRICATED TALL CABINET.
11	OWNER PROVIDED TV AND BRACKET; PROVIDE BLOCKING
12	OWNER PROVIDED CEILING HUNG TV AND BRACKET; PROVIDE BLOCKING
13	SHOWER CURTAIN, ROD AND HOOKS (T-40)
14	SCRUB SINK; REFER TO SPECIFICATIONS FOR TYPE
15	FLUSH SINK; REFER TO SPECIFICATIONS FOR TYPE
16	EMERGENCY SHOWER AND EYEWASH
18	STOREFRONT SYSTEM WITH CLEAR SILICONE BUTT GLAZED JOINTS
19	OPEN TO BEYOND
20	EXISTING MARBLE FINISH TO REMAIN
21	METAL LOCKERS - 2 TIER 60"H INSTALLED ON EXISTING 6" BASE - REFER TO SPECIFICATIONS FOR TYPE.
22	CUSTOM HARDWOOD TRIM - PAINTED P1. SEE DETAIL ON A9-13.
23	EXISTING PLASTIC LAMINATE BENCHES
24	METAL TRIM PIECE FOR OUTSIDE TILE CORNER.
25	ACCESS PANEL.
26	3'-0" MIN. CLEAR FROM TILE FACE TO TILE FACE.
27	STRIKE A VERTICAL PAINT LINE AND STOP ACCENT PAINT.
28	URINAL SCREEN
29	METAL FILLER PANEL TO MATCH ADJACENT LOCKERS.
30	CORNER GUARD. SEE A10 DRAWING SERIES.
31	INFILL WITH REUSED EXISTING MARBLE REMOVED FROM OTHER LOCATIONS IN THE CORRIDOR.
32	PAINT EXISTING WOOD TRIM P3 TO MATCH THE WALL.
33	PAINT EXISTING WOOD TRIM P1 TO MATCH THE WALL.
34	METAL LOCKERS - 2 TIER 72"H WITH 4" BASE - REFER TO SPECIFICATIONS FOR TYPE.

INTERIOR ELEVATION LEGEND

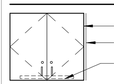

DESIGNGROUP
ARCHITECT
© 2014 DESIGNGROUP, INC.

515 E. MAIN STREET D// 614 255.0515
COLUMBUS, OH 43215 F// 614 255.1515

A M R
ARCHITECTS INC.
100 RIVER MARKET AVE. D// 501 375.0378
SUITE 301 F// 501 375.6601
LITTLE ROCK, AR 72201

ARCHITECT OF RECORD

REG. ARCHITECT NO. 1471 A·M·R ARCHITECTS, INC. ARKANSAS

Pettit & Pettit
Consulting Engineers
Heritage West Building, Suite 400
201 West Markham Street
Little Rock, AR 72201
501.374.3721 - pettit@pettitinc.com

MECHANICAL & ELECTRICAL ENGINEER

ENGINEERING CONSULTANTS, INC

401 W. CAPITOL AVE., D// 501 376.3752
SUITE 305 F// 501 376.7314
LITTLE ROCK, AR 72201

STRUCTURAL ENGINEER

CLARK CONTRACTORS
15825 CANTRELL RD. D// 501 868.3133
LITTLE ROCK, AR 72223

CONSTRUCTION MANAGER

#	DATE	DESCRIPTION

CLIENT

NYIT COLLEGE OF OSTEOPATHIC MEDICINE AT ASU-J

WILSON HALL RENOVATION FOR NYIT-COM

2405 Aggie Way
Jonesboro, AR 72467

ENLARGED PLANS & INTERIOR ELEVATIONS

commission no. 1531.00
scale: As indicated
date: 08-19-2015
revised:

A9-8

10/26/2015 4:54:15 PM A360://NYIT College of Osteopathic Medicine at ASU-J/1531.00_Central_R15.rvt

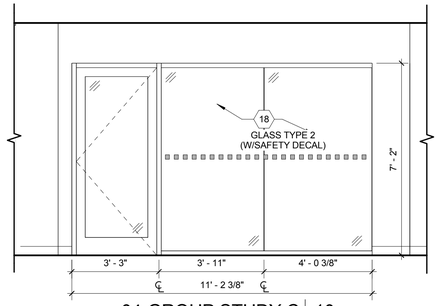

04-GROUP STUDY C | 10
3/8" = 1'-0" | A9-9

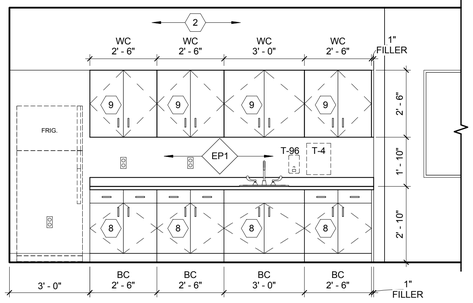

04_STUDENT GOV. A | 14
3/8" = 1'-0" | A9-9

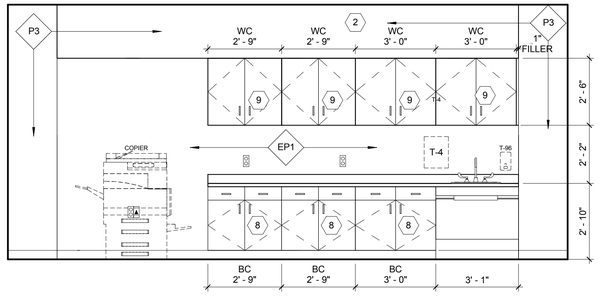

04_WORK/COPY | 13
3/8" = 1'-0" | A9-9

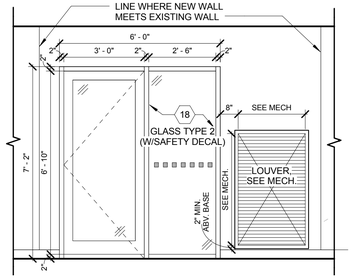

04_LIBRARY ENTRY | 16
3/8" = 1'-0" | A9-9

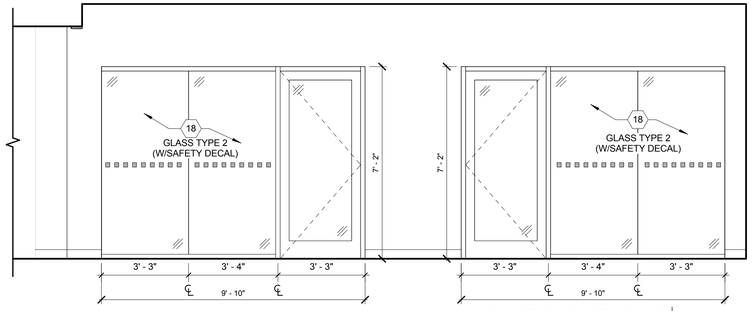

04-GROUP STUDY G | 15
3/8" = 1'-0" | A9-9

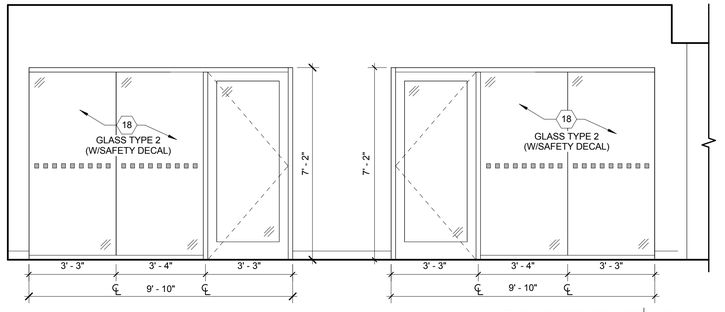

04-GROUP STUDY E | 12
3/8" = 1'-0" | A9-9

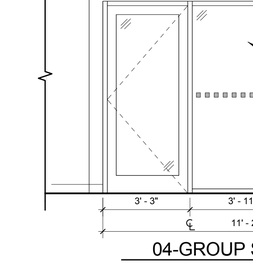

04-WOMEN A1 | 9
3/8" = 1'-0" | A9-9

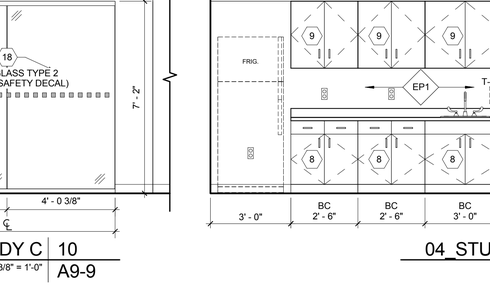

04-WOMEN B1 | 8
3/8" = 1'-0" | A9-9

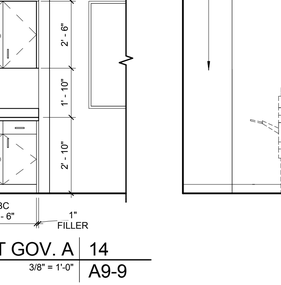

WOMEN'S TOILET 447 | 7
3/8" = 1'-0" | A9-9

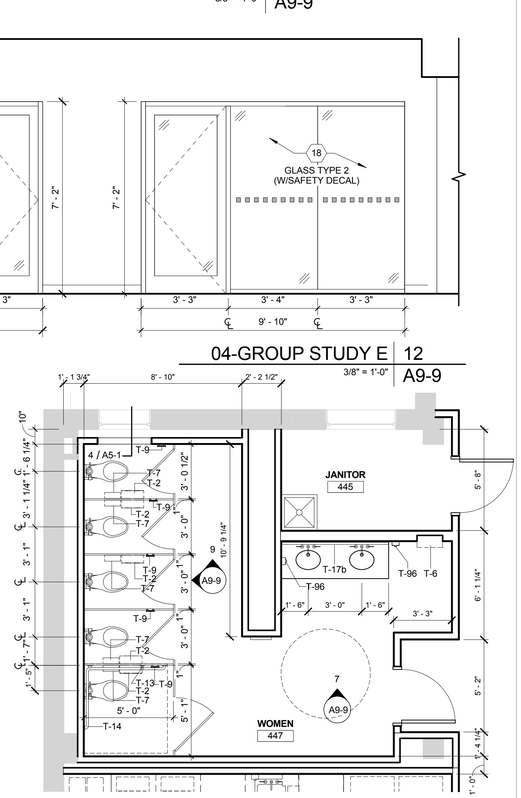

FOURTH FLOOR WOMEN'S TOILET | 6
3/8" = 1'-0" | A9-9

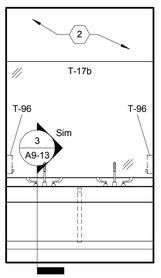

04-MEN H | 5
3/8" = 1'-0" | A9-9

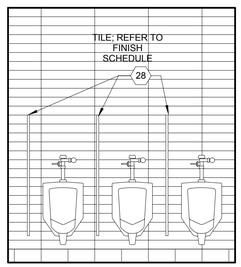

04-MEN D | 4
3/8" = 1'-0" | A9-9

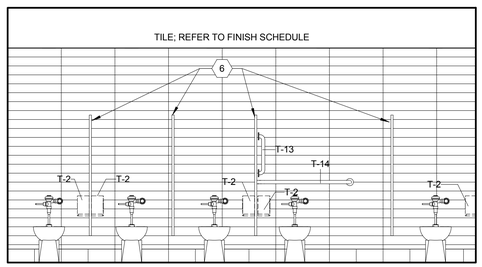

04-MEN B | 3
3/8" = 1'-0" | A9-9

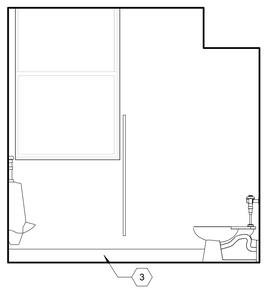

04-MEN A | 2
3/8" = 1'-0" | A9-9

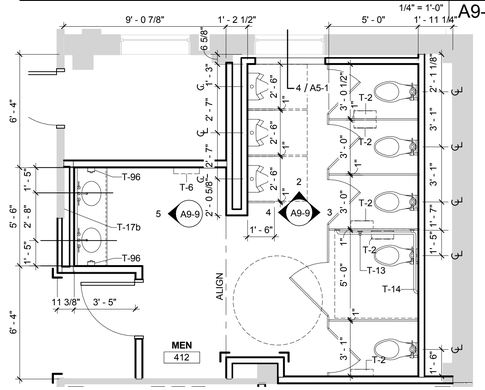

FOURTH FLOOR MEN'S TOILET | 1
1/4" = 1'-0" | A9-9

GENERAL NOTES - INTERIOR ELEVATIONS

1. BASE CABINET DEPTH - 24" U.N.O. WALL CABINET DEPTH - 13" U.N.O.
2. ALL CASEWORK TO INCLUDE A PLASTIC LAMINATE COUNTERTOP AND BACKSLASH EXCEPT LOCATIONS THERE IS A SINK. ALL COUNTERTOPS WITH A SINK ARE TO BE SOLID SURFACE.
3. WALL CABINET ADJUSTABLE SHELVING:
   12"-17" HIGH - 0 SHELVES
   18"-29" HIGH - 1 SHELF
   30"-41" HIGH - 2 SHELVES
   42"-53" HIGH - 3 SHELVES
4. BASE CABINET ADJUSTABLE SHELVING:
   SINK BASE - 0 SHELVES
   FULL BASE - 1 SHELF
   UTILITY BASE - 1 SHELF
5. ADJUSTABLE WALL MOUNTED SHELVING
   24",36",48" WIDE - 2 STANDARDS
   60",72",84" WIDE - 3 STANDARD
   96" WIDE - 4 STANDARDS
6. PROVIDE WIRE ACCESS GROMMETS AT LOCATIONS SHOWN ON ELEV. 3" CLEAR FROM BACK WALL. VERIFY LOCATION IN FIELD WITH OWNER.
7. PROVIDE WOOD BLOCKING AT TOP AND BOTTOM OF ALL WALL CABINETS, AND AT TOP, BOTTOM AND CENTER OF TALL CABINETS.
8. APPLY SEALANT AT JUNCTION OF CASEWORK AND WALL SURFACES.
9. COORDINATE WITH ELECTRICAL AND PLUMBING CONTRACTORS TO LOCATE THEIR WORK AS ILLUSTRATED IN THESE ELEVATIONS.
10. EXPOSED-TO-VIEW CABINET SURFACES SHALL RECEIVE SAME FINISH AS FACE OF CABINET.
11. COMPUTERS AND TELEPHONES BY OWNER.
12. REFER TO ROOM FINISH SELECTIONS AND SCHEDULES FOR TYPES AND LOCATIONS. (A10 DRAWING SERIES)
13. INTERIOR GLASS TO BE 1/4" TEMPERED UNLESS NOTED OTHERWISE. REFER TO SHEET A8-1 FOR GLASS TYPES
14. COORDINATE ALL GROMMET HOLES IN COUNTERTOPS WITH ELECTRICAL OUTLETS WHERE APPLICABLE.

CODED NOTES - INTERIOR ELEVATIONS

#	DESCRIPTION
1	ALIGN
2	GYPSUM BOARD SOFFIT
3	WALL BASE - REFER TO FINISH SCHEDULE FOR TYPE.
4	CABINET LOCKS
5	SOLID END PANEL TO MATCH BASE CABINETS
6	TOILET PARTITIONS; REFER TO SPECIFICATIONS
7	ONE WAY GLASS; REFER TO SPECIFICATIONS FOR TYPE
8	PRE-FABRICATED ADA BASE CABINET; COORDINATE WITH SHOP DRAWINGS
9	PRE-FABRICATED WALL CABINET; COORDINATE WITH SHOP DRAWINGS
10	PRE-FABRICATED TALL CABINET.
11	OWNER PROVIDED TV AND BRACKET; PROVIDE BLOCKING
12	OWNER PROVIDED CEILING HUNG TV AND BRACKET; PROVIDE BLOCKING
13	SHOWER CURTAIN, ROD AND HOOKS (T-40)
14	SCRUB SINK; REFER TO SPECIFICATIONS FOR TYPE
15	FLUSH SINK; REFER TO SPECIFICATIONS FOR TYPE
16	EMERGENCY SHOWER AND EYEWASH
18	STOREFRONT SYSTEM WITH CLEAR SILICONE BUTT GLAZED JOINTS
19	OPEN TO BEYOND
20	EXISTING MARBLE FINISH TO REMAIN
21	METAL LOCKERS - 2 TIER 60"H INSTALLED ON EXISTING 6" BASE - REFER TO SPECIFICATIONS FOR TYPE.
22	CUSTOM HARDWOOD TRIM - PAINTED P1. SEE DETAIL ON A9-13.
23	EXISTING PLASTIC LAMINATE BENCHES
24	METAL TRIM PIECE FOR OUTSIDE TILE CORNER.
25	ACCESS PANEL.
26	3'-0" MIN. CLEAR FROM TILE FACE TO TILE FACE.
27	STRIKE A VERTICAL PAINT LINE AND STOP ACCENT PAINT.
28	URINAL SCREEN
29	METAL FILLER PANEL TO MATCH ADJACENT LOCKERS.
30	CORNER GUARD. SEE A10 DRAWING SERIES.
31	INFILL WITH REUSED EXISTING MARBLE REMOVED FROM OTHER LOCATIONS IN THE CORRIDOR.
32	PAINT EXISTING WOOD TRIM P3 TO MATCH THE WALL.
33	PAINT EXISTING WOOD TRIM P1 TO MATCH THE WALL.
34	METAL LOCKERS - 2 TIER 72"H WITH 4" BASE - REFER TO SPECIFICATIONS FOR TYPE.

INTERIOR ELEVATION LEGEND

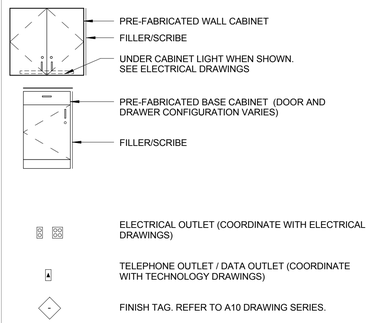

DESIGNGROUP
ARCHITECT

© 2014 DESIGNGROUP, INC.

515 E. MAIN STREET D// 614 255.0515
COLUMBUS, OH 43215 F// 614 255.1515

A M R
ARCHITECTS INC.
100 RIVER MARKET AVE. D// 501 375.0378
SUITE 301 F// 501 375.6601
LITTLE ROCK, AR 72201

ARCHITECT OF RECORD

REG. ARCHITECT NO. 1471
A·M·R ARCHITECTS, INC.
ARKANSAS

Pettit & Pettit Consulting Engineers
Heritage West Building, Suite 400
201 West Markham Street
Little Rock, AR 72201
501.374.3731 - pettit@pettitinc.com

MECHANICAL & ELECTRICAL ENGINEER

ENGINEERING CONSULTANTS, INC

401 W. CAPITOL AVE., D// 501 376.3752
SUITE 305 F// 501 376.7314
LITTLE ROCK, AR 72201

STRUCTURAL ENGINEER

CLARK CONTRACTORS
15825 CANTRELL RD. D// 501 868.3133
LITTLE ROCK, AR 72223

CONSTRUCTION MANAGER

#	DATE	DESCRIPTION
2	09.18.2015	ASI-2

CLIENT

NYIT COLLEGE OF OSTEOPATHIC MEDICINE AT ASU-J

WILSON HALL RENOVATION FOR NYIT-COM

2405 Aggie Way
Jonesboro, AR 72467

ENLARGED PLANS & INTERIOR ELEVATIONS

commission no. 1531.00
scale: As indicated
date: 08-19-2015
revised:

A9-9

10/26/2015 4:54:21 PM A360://NYIT College of Osteopathic Medicine at ASU-J/1531.00_Central_R15.rvt

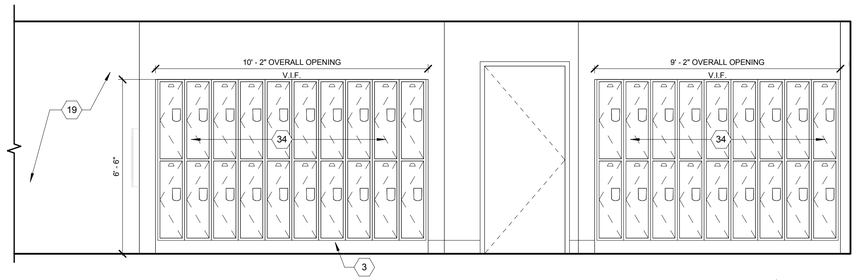

03_CORRIDOR | 7
3/8" = 1'-0" | A9-10

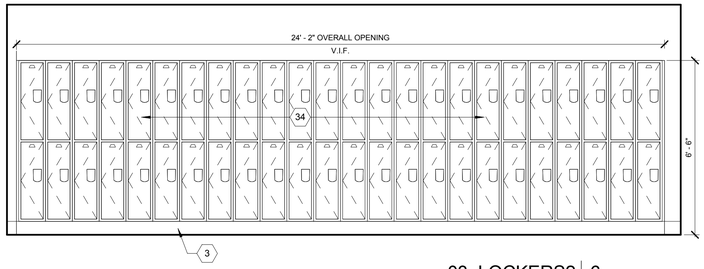

03_LOCKERS2 | 6
3/8" = 1'-0" | A9-10

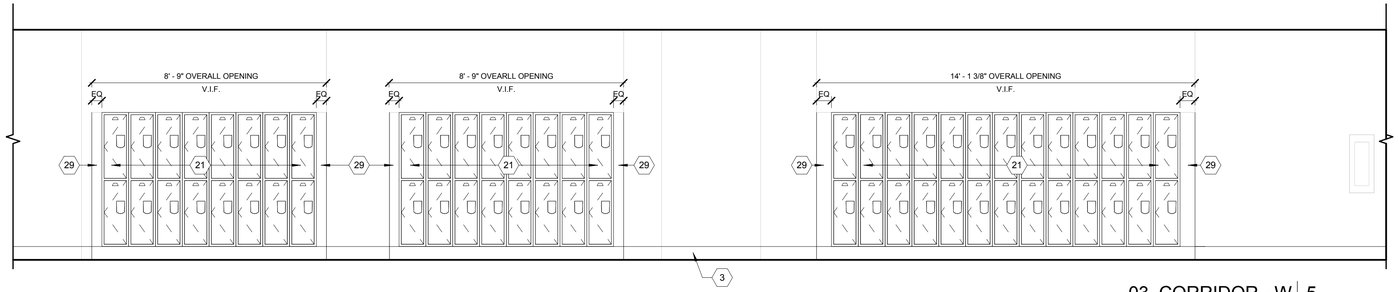

03_CORRIDOR - W | 5
3/8" = 1'-0" | A9-10

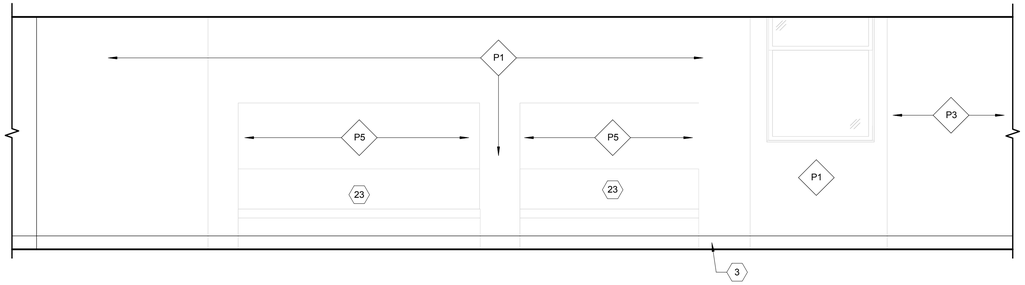

03_CORRIDOR 2 D | 4
3/8" = 1'-0" | A9-10

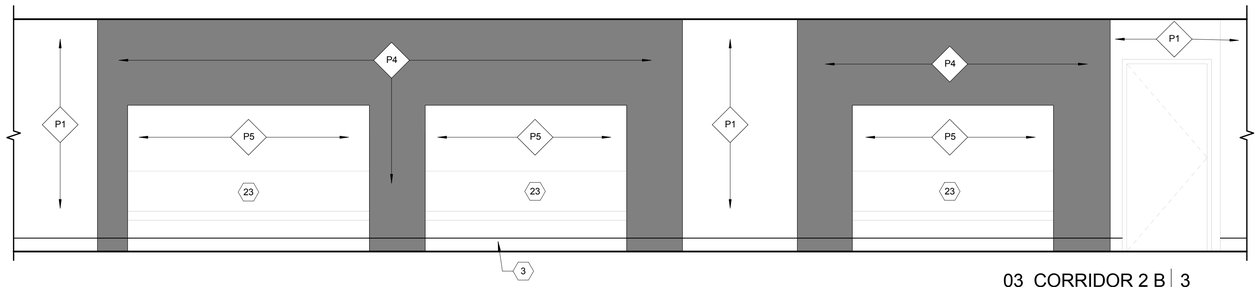

03_CORRIDOR 2 B | 3
3/8" = 1'-0" | A9-10

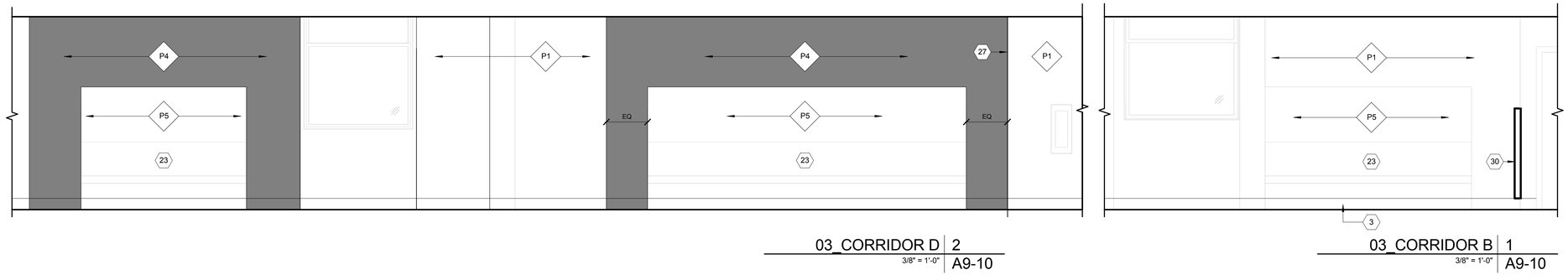

03_CORRIDOR D | 2
3/8" = 1'-0" | A9-10

03_CORRIDOR B | 1
3/8" = 1'-0" | A9-10

GENERAL NOTES - INTERIOR ELEVATIONS

1. BASE CABINET DEPTH - 24" U.N.O. WALL CABINET DEPTH - 13" U.N.O.
2. ALL CASEWORK TO INCLUDE A PLASTIC LAMINATE COUNTERTOP AND BACKSLASH EXCEPT LOCATIONS THERE IS A SINK. ALL COUNTERTOPS WITH A SINK ARE TO BE SOLID SURFACE.
3. WALL CABINET ADJUSTABLE SHELVING:
   12"-17" HIGH - 0 SHELVES
   18"-29" HIGH - 1 SHELF
   30"-41" HIGH - 2 SHELVES
   42"-53" HIGH - 3 SHELVES
4. BASE CABINET ADJUSTABLE SHELVING:
   SINK BASE - 0 SHELVES
   FULL BASE - 1 SHELF
   UTILITY BASE - 1 SHELF
5. ADJUSTABLE WALL MOUNTED SHELVING
   24",36",48" WIDE - 2 STANDARDS
   60",72",84" WIDE - 3 STANDARD
   96" WIDE - 4 STANDARDS
6. PROVIDE WIRE ACCESS GROMMETS AT LOCATIONS SHOWN ON ELEV. 3" CLEAR FROM BACK WALL. VERIFY LOCATION IN FIELD WITH OWNER.
7. PROVIDE WOOD BLOCKING AT TOP AND BOTTOM OF ALL WALL CABINETS, AND AT TOP, BOTTOM AND CENTER OF TALL CABINETS.
8. APPLY SEALANT AT JUNCTION OF CASEWORK AND WALL SURFACES.
9. COORDINATE WITH ELECTRICAL AND PLUMBING CONTRACTORS TO LOCATE THEIR WORK AS ILLUSTRATED IN THESE ELEVATIONS.
10. EXPOSED-TO-VIEW CABINET SURFACES SHALL RECEIVE SAME FINISH AS FACE OF CABINET.
11. COMPUTERS AND TELEPHONES BY OWNER.
12. REFER TO ROOM FINISH SELECTIONS AND SCHEDULES FOR TYPES AND LOCATIONS. (A10 DRAWING SERIES)
13. INTERIOR GLASS TO BE 1/4" TEMPERED UNLESS NOTED OTHERWISE. REFER TO SHEET A8-1 FOR GLASS TYPES.
14. COORDINATE ALL GROMMET HOLES IN COUNTERTOPS WITH ELECTRICAL OUTLETS WHERE APPLICABLE.

CODED NOTES - INTERIOR ELEVATIONS

#	DESCRIPTION
1	ALIGN
2	GYPSUM BOARD SOFFIT
3	WALL BASE - REFER TO FINISH SCHEDULE FOR TYPE.
4	CABINET LOCKS
5	SOLID END PANEL TO MATCH BASE CABINETS
6	TOILET PARTIONS; REFER TO SPECIFICATIONS
7	ONE WAY GLASS; REFER TO SPECIFICATIONS FOR TYPE
8	PRE-FABRICATED ADA BASE CABINET; COORDINATE WITH SHOP DRAWINGS
9	PRE-FABRICATED WALL CABINET; COORDINATE WITH SHOP DRAWINGS
10	PRE-FABRICATED TALL CABINET.
11	OWNER PROVIDED TV AND BRACKET; PROVIDE BLOCKING
12	OWNER PROVIDED CEILING HUNG TV AND BRACKET; PROVIDE BLOCKING
13	SHOWER CURTAIN, ROD AND HOOKS (T-40)
14	SCRUB SINK; REFER TO SPECIFICATIONS FOR TYPE
15	FLUSH SINK; REFER TO SPECIFICATIONS FOR TYPE
16	EMERGENCY SHOWER AND EYEWASH
18	STOREFRONT SYSTEM WITH CLEAR SILICONE BUTT GLAZED JOINTS
19	OPEN TO BEYOND
20	EXISTING MARBLE FINISH TO REMAIN
21	METAL LOCKERS - 2 TIER 60"H INSTALLED ON EXISTING 6" BASE - REFER TO SPECIFICATIONS FOR TYPE.
22	CUSTOM HARDWOOD TRIM - PAINTED P1. SEE DETAIL ON A9-13.
23	EXISTING PLASTIC LAMINATE BENCHES
24	METAL TRIM PIECE FOR OUTSIDE TILE CORNER.
25	ACCESS PANEL.
26	3'-0" MIN. CLEAR FROM TILE FACE TO TILE FACE.
27	STRIKE A VERTICAL PAINT LINE AND STOP ACCENT PAINT.
28	URINAL SCREEN
29	METAL FILLER PANEL TO MATCH ADJACENT LOCKERS.
30	CORNER GUARD. SEE A10 DRAWING SERIES.
31	INFILL WITH REUSED EXISTING MARBLE REMOVED FROM OTHER LOCATIONS IN THE CORRIDOR.
32	PAINT EXISTING WOOD TRIM P3 TO MATCH THE WALL.
33	PAINT EXISTING WOOD TRIM P1 TO MATCH THE WALL.
34	METAL LOCKERS - 2 TIER 72"H WITH 4" BASE - REFER TO SPECIFICATIONS FOR TYPE.

INTERIOR ELEVATION LEGEND

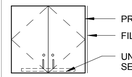

ELECTRICAL OUTLET (COORDINATE WITH ELECTRICAL DRAWINGS)

TELEPHONE OUTLET / DATA OUTLET (COORDINATE WITH TECHNOLOGY DRAWINGS)

FINISH TAG. REFER TO A10 DRAWING SERIES.

DESIGNGROUP

ARCHITECT

© 2014 DESIGNGROUP, INC.

515 E. MAIN STREET
COLUMBUS, OH 43215
D// 614 255.0515
F// 614 255.1515

A M R
ARCHITECTS INC.

100 RIVER MARKET AVE.
SUITE 301
LITTLE ROCK, AR 72201
D// 501 375.0378
F// 501 375.6601

ARCHITECT OF RECORD

REG. ARCHITECT NO. C-71
A·M·R
ARCHITECTS, INC.
ARKANSAS

Pettit & Pettit
Consulting Engineers
Heritage West Building, Suite 400
201 West Markham Street
Little Rock, AR 72201
501.374.3721 - pettit@pettitinc.com

MECHANICAL & ELECTRICAL ENGINEER

ENGINEERING CONSULTANTS, INC

401 W. CAPITOL AVE.,
SUITE 305
LITTLE ROCK, AR 72201
D// 501 376.3752
F// 501 376.7314

STRUCTURAL ENGINEER

CLARK CONTRACTORS

15825 CANTRELL RD.
LITTLE ROCK, AR 72223
D// 501 868.3133

CONSTRUCTION MANAGER

#	DATE	DESCRIPTION

CLIENT

NYIT COLLEGE OF OSTEOPATHIC MEDICINE AT ASU-J

WILSON HALL RENOVATION FOR NYIT-COM

2405 Aggie Way
Jonesboro, AR 72467

ENLARGED PLANS & INTERIOR ELEVATIONS

commission no. 1531.00
scale: As indicated
date: 08-19-2015
revised:

A9-10

10/26/2015 4:54:24 PM A360://NYIT College of Osteopathic Medicine at ASU-J/1531.00_Central_R15.rvt

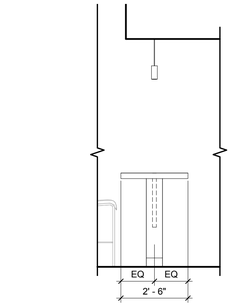

04_STUDENT CAFE D | 12
3/8" = 1'-0" | A9-11

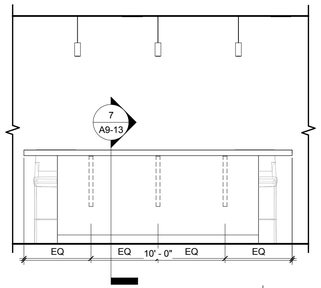

04_STUDENT CAFE C | 11
3/8" = 1'-0" | A9-11

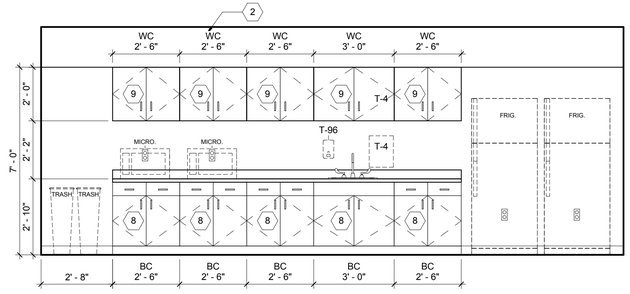

04_STUDENT CAFE A | 10
3/8" = 1'-0" | A9-11

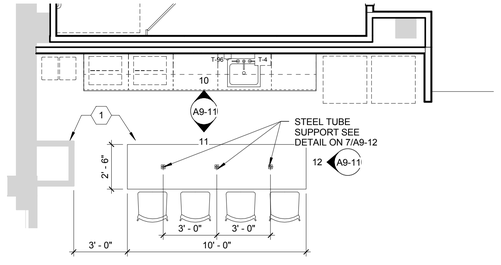

04_STUDENT CAFE | 7
1/4" = 1'-0" | A9-11

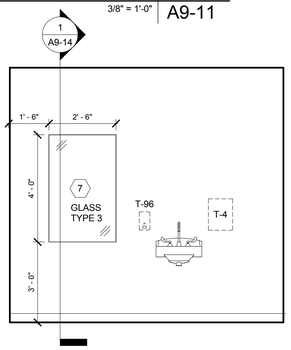

EXAM 315N | 13
3/8" = 1'-0" | A9-11

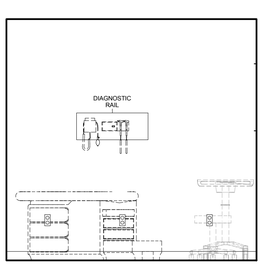

TYP. EXAM ROOM | 6
3/8" = 1'-0" | A9-11

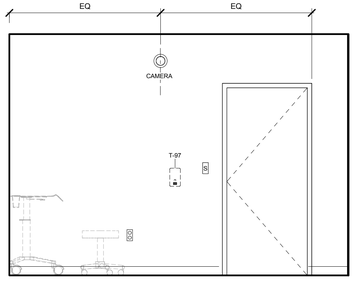

TYP. EXAM ROOM | 5
3/8" = 1'-0" | A9-11

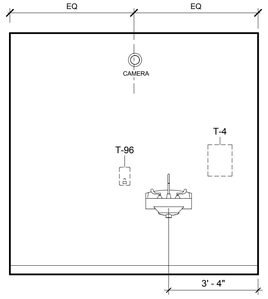

TYP. EXAM ROOM | 4
3/8" = 1'-0" | A9-11

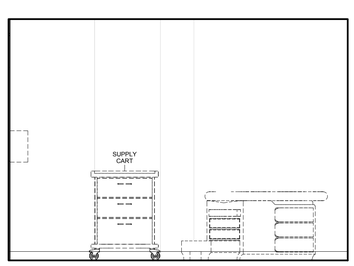

TYP. EXAM ROOM | 3
3/8" = 1'-0" | A9-11

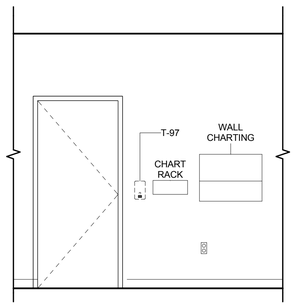

TYP. EXAM HALLWAY | 9
3/8" = 1'-0" | A9-11

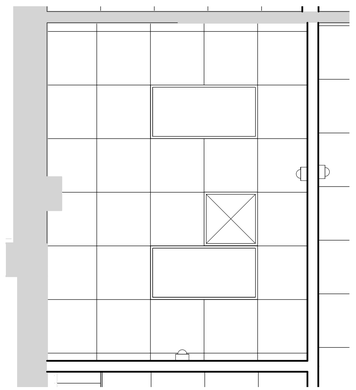

03_TYP. EXAM RCP | 8
3/8" = 1'-0" | A9-11

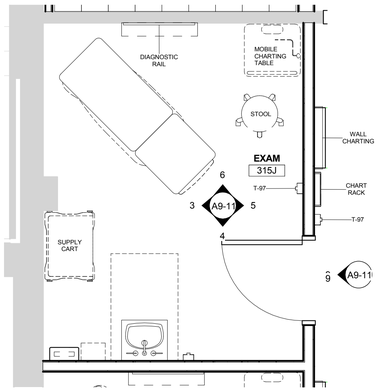

ENLARGED PLAN -
TYPICAL EXAM ROOM | 2
3/8" = 1'-0" | A9-11

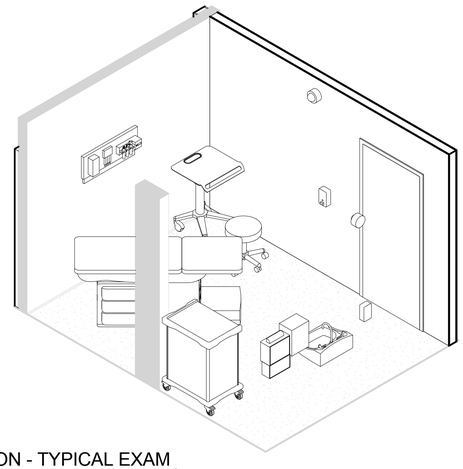

AXON - TYPICAL EXAM
ROOM | 1
A9-11

GENERAL NOTES - INTERIOR ELEVATIONS

1. BASE CABINET DEPTH - 24" U.N.O. WALL CABINET DEPTH - 13" U.N.O.
2. ALL CASEWORK TO INCLUDE A PLASTIC LAMINATE COUNTERTOP AND BACKSLASH EXCEPT LOCATIONS THERE IS A SINK. ALL COUNTERTOPS WITH A SINK ARE TO BE SOLID SURFACE.
3. WALL CABINET ADJUSTABLE SHELVING:
   12"-17" HIGH - 0 SHELVES
   18"-29" HIGH - 1 SHELF
   30"-41" HIGH - 2 SHELVES
   42"-53" HIGH - 3 SHELVES
4. BASE CABINET ADJUSTABLE SHELVING:
   SINK BASE - 0 SHELVES
   FULL BASE - 1 SHELF
   UTILITY BASE - 1 SHELF
5. ADJUSTABLE WALL MOUNTED SHELVING
   24",36",48" WIDE - 2 STANDARDS
   60",72",84" WIDE - 3 STANDARD
   96" WIDE - 4 STANDARDS
6. PROVIDE WIRE ACCESS GROMMETS AT LOCATIONS SHOWN ON ELEV. 3" CLEAR FROM BACK WALL. VERIFY LOCATION IN FIELD WITH OWNER.
7. PROVIDE WOOD BLOCKING AT TOP AND BOTTOM OF ALL WALL CABINETS, AND AT TOP, BOTTOM AND CENTER OF TALL CABINETS.
8. APPLY SEALANT AT JUNCTION OF CASEWORK AND WALL SURFACES.
9. COORDINATE WITH ELECTRICAL AND PLUMBING CONTRACTORS TO LOCATE THEIR WORK AS ILLUSTRATED IN THESE ELEVATIONS.
10. EXPOSED-TO-VIEW CABINET SURFACES SHALL RECEIVE SAME FINISH AS FACE OF CABINET.
11. COMPUTERS AND TELEPHONES BY OWNER.
12. REFER TO ROOM FINISH SELECTIONS AND SCHEDULES FOR TYPES AND LOCATIONS. (A10 DRAWING SERIES)
13. INTERIOR GLASS TO BE 1/4" TEMPERED UNLESS NOTED OTHERWISE. REFER TO SHEET A8-1 FOR GLASS TYPES.
14. COORDINATE ALL GROMMET HOLES IN COUNTERTOPS WITH ELECTRICAL OUTLETS WHERE APPLICABLE.

CODED NOTES - INTERIOR ELEVATIONS

#	DESCRIPTION
1	ALIGN
2	GYPSUM BOARD SOFFIT
3	WALL BASE - REFER TO FINISH SCHEDULE FOR TYPE.
4	CABINET LOCKS
5	SOLID END PANEL TO MATCH BASE CABINETS
6	TOILET PARTIONS; REFER TO SPECIFICATIONS
7	ONE WAY GLASS; REFER TO SPECIFICATIONS FOR TYPE
8	PRE-FABRICATED ADA BASE CABINET; COORDINATE WITH SHOP DRAWINGS
9	PRE-FABRICATED WALL CABINET; COORDINATE WITH SHOP DRAWINGS
10	PRE-FABRICATED TALL CABINET.
11	OWNER PROVIDED TV AND BRACKET; PROVIDE BLOCKING
12	OWNER PROVIDED CEILING HUNG TV AND BRACKET; PROVIDE BLOCKING
13	SHOWER CURTAIN, ROD AND HOOKS (T-40)
14	SCRUB SINK; REFER TO SPECIFICATIONS FOR TYPE
15	FLUSH SINK; REFER TO SPECIFICATIONS FOR TYPE
16	EMERGENCY SHOWER AND EYEWASH
18	STOREFRONT SYSTEM WITH CLEAR SILICONE BUTT GLAZED JOINTS
19	OPEN TO BEYOND
20	EXISTING MARBLE FINISH TO REMAIN
21	METAL LOCKERS - 2 TIER 60"H INSTALLED ON EXISTING 6" BASE - REFER TO SPECIFICATIONS FOR TYPE.
22	CUSTOM HARDWOOD TRIM - PAINTED P1. SEE DETAIL ON A9-13.
23	EXISTING PLASTIC LAMINATE BENCHES
24	METAL TRIM PIECE FOR OUTSIDE TILE CORNER.
25	ACCESS PANEL.
26	3'-0" MIN. CLEAR FROM TILE FACE TO TILE FACE.
27	STRIKE A VERTICAL PAINT LINE AND STOP ACCENT PAINT.
28	URINAL SCREEN
29	METAL FILLER PANEL TO MATCH ADJACENT LOCKERS.
30	CORNER GUARD. SEE A10 DRAWING SERIES.
31	INFILL WITH REUSED EXISTING MARBLE REMOVED FROM OTHER LOCATIONS IN THE CORRIDOR.
32	PAINT EXISTING WOOD TRIM P3 TO MATCH THE WALL.
33	PAINT EXISTING WOOD TRIM P1 TO MATCH THE WALL.
34	METAL LOCKERS - 2 TIER 72"H WITH 4" BASE - REFER TO SPECIFICATIONS FOR TYPE.

INTERIOR ELEVATION LEGEND

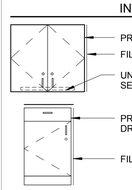

- PRE-FABRICATED WALL CABINET
- FILLER/SCRIBE
- UNDER CABINET LIGHT WHEN SHOWN. SEE ELECTRICAL DRAWINGS
- PRE-FABRICATED BASE CABINET (DOOR AND DRAWER CONFIGURATION VARIES)
- FILLER/SCRIBE
- ELECTRICAL OUTLET (COORDINATE WITH ELECTRICAL DRAWINGS)
- TELEPHONE OUTLET / DATA OUTLET (COORDINATE WITH TECHNOLOGY DRAWINGS)
- FINISH TAG. REFER TO A10 DRAWING SERIES.

DESIGNGROUP

ARCHITECT

© 2014 DESIGNGROUP, INC.

515 E. MAIN STREET
COLUMBUS, OH 43215
D// 614 255.0515
F// 614 255.1515

A M R
ARCHITECTS INC.

100 RIVER MARKET AVE.
SUITE 301
LITTLE ROCK, AR 72201
D// 501 375.0378
F// 501 375.6601

ARCHITECT OF RECORD

REG. ARCHITECT NO. C-71
A·M·R
ARCHITECTS, INC.
ARKANSAS

Pettit & Pettit
Consulting Engineers
Heritage West Building, Suite 400
201 West Markham Street
Little Rock, AR 72201
501.374.3721 - pettit@pettitinc.com

MECHANICAL & ELECTRICAL ENGINEER

ENGINEERING CONSULTANTS, INC

401 W. CAPITOL AVE.,
SUITE 305
LITTLE ROCK, AR 72201
D// 501 376.3752
F// 501 376.7314

STRUCTURAL ENGINEER

CLARK CONTRACTORS

15825 CANTRELL RD.
LITTLE ROCK, AR 72223
D// 501 868.3133

CONSTRUCTION MANAGER

#	DATE	DESCRIPTION

CLIENT

NYIT COLLEGE OF OSTEOPATHIC MEDICINE AT ASU-J

WILSON HALL RENOVATION FOR NYIT-COM

2405 Aggie Way
Jonesboro, AR 72467

ENLARGED PLANS & INTERIOR ELEVATIONS

commission no. 1531.00
scale: As indicated
date: 08-19-2015
revised:

10/26/2015 4:54:30 PM A360://NYIT College of Osteopathic Medicine at ASU-J/1531.00_Central_R15.rvt

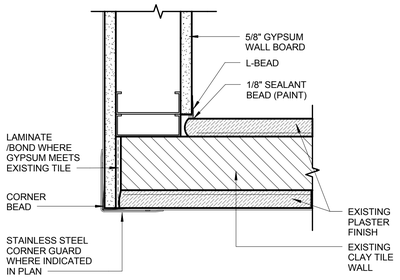

DETAIL @ EXIST PARTITION | 12
3" = 1'-0" | A9-13

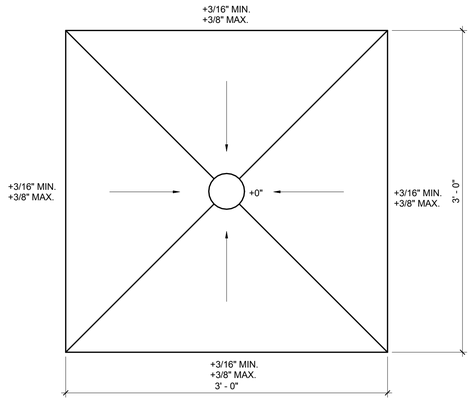

SHOWER PLAN | 11
1 1/2" = 1'-0" | A9-13

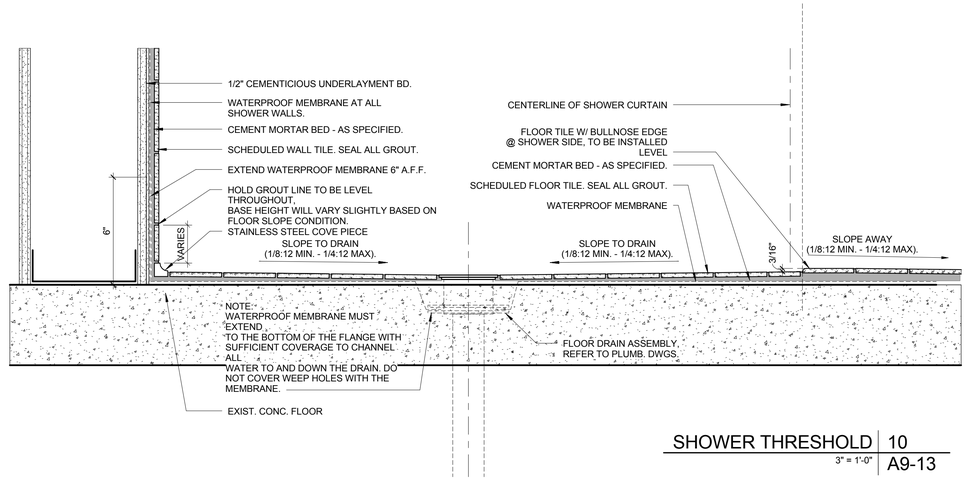

SHOWER THRESHOLD | 10
3" = 1'-0" | A9-13

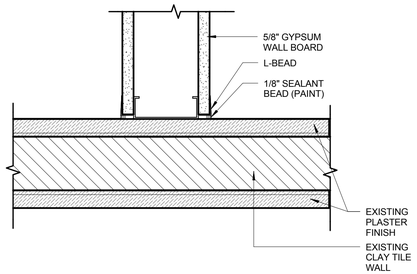

DETAIL @ EXIST PARTITION | 9
3" = 1'-0" | A9-13

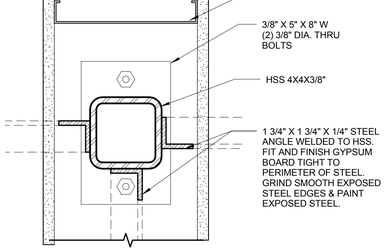

CONCEALED
COUNTER SUPPORT
DETAIL | 8
3" = 1'-0" | A9-13

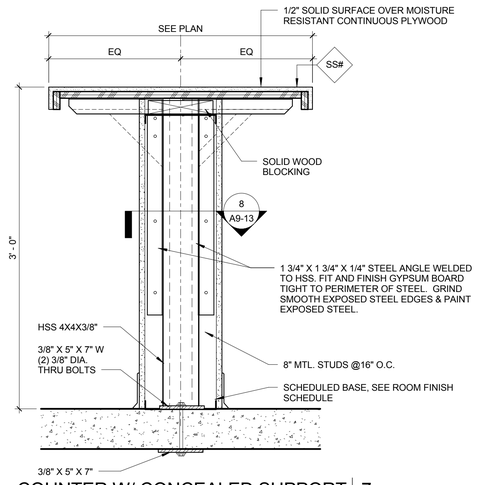

COUNTER W/ CONCEALED SUPPORT | 7
1 1/2" = 1'-0" | A9-13

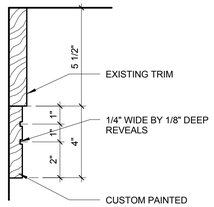

WOOD TRIM | 6
3" = 1'-0" | A9-13

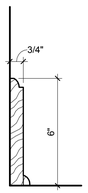

WOOD BASE | 5
3" = 1'-0" | A9-13

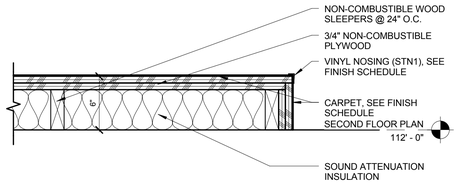

PLATFORM DETAIL | 4
1 1/2" = 1'-0" | A9-13

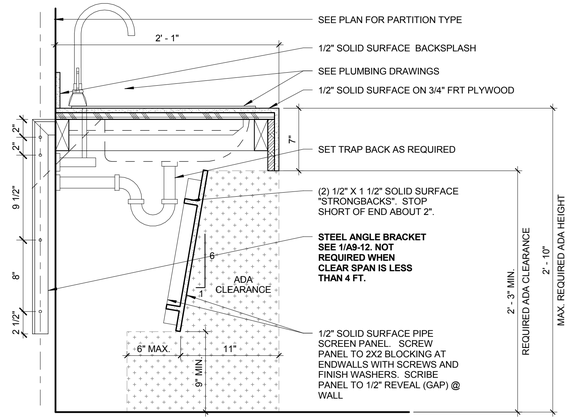

LAV COUNTER - SS | 3
1 1/2" = 1'-0" | A9-13

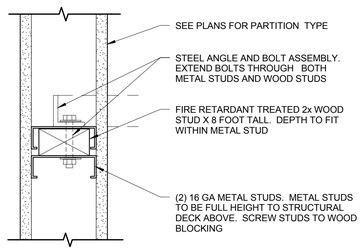

CONCEALED
COUNTER SUPPORT
DETAIL | 2
3" = 1'-0" | A9-13

NOTE: PRIOR TO INSTALLING STEEL ANGLES AND COUNTER, CONTRACTOR SHALL VERIFY CLEARANCES REQUIRED FOR FILE CABINETS AND EQUIPMENT.

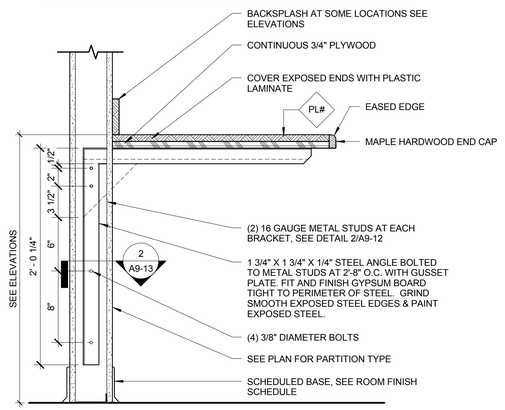

COUNTER W/
CONCEALED
SUPPORT | 1
1 1/2" = 1'-0" | A9-13

DESIGNGROUP
ARCHITECT
© 2014 DESIGNGROUP, INC.

515 E. MAIN STREET D// 614 255.0515
COLUMBUS, OH 43215 F// 614 255.1515

A M R
ARCHITECTS INC.
100 RIVER MARKET AVE. D// 501 375.0378
SUITE 301 F// 501 375.6601
LITTLE ROCK, AR 72201

ARCHITECT OF RECORD

REG. ARCHITECT NO. C-717 A·M·R ARCHITECTS, INC. ARKANSAS

Pettit & Pettit
Consulting Engineers
Heritage West Building, Suite 400
201 West Markham Street
Little Rock, AR 72201
501.374.3721 - pettit@pettitinc.com

MECHANICAL & ELECTRICAL ENGINEER

ENGINEERING CONSULTANTS, INC
401 W. CAPITOL AVE., D// 501 376.3752
SUITE 305 F// 501 376.7314
LITTLE ROCK, AR 72201

STRUCTURAL ENGINEER

CLARK CONTRACTORS
15825 CANTRELL RD. D// 501 868.3133
LITTLE ROCK, AR 72223

CONSTRUCTION MANAGER

#	DATE	DESCRIPTION
2	09.18.2015	ASI-2

CLIENT

NYIT COLLEGE OF OSTEOPATHIC MEDICINE AT ASU-J

WILSON HALL RENOVATION FOR NYIT-COM

2405 Aggie Way
Jonesboro, AR 72467

INTERIOR DETAILS

commission no. 1531.00
scale: As indicated
date: 08-19-2015
revised:

A9-13

10/26/2015 4:54:32 PM A360://NYIT College of Osteopathic Medicine at ASU-J/1531.00_Central_R15.rvt

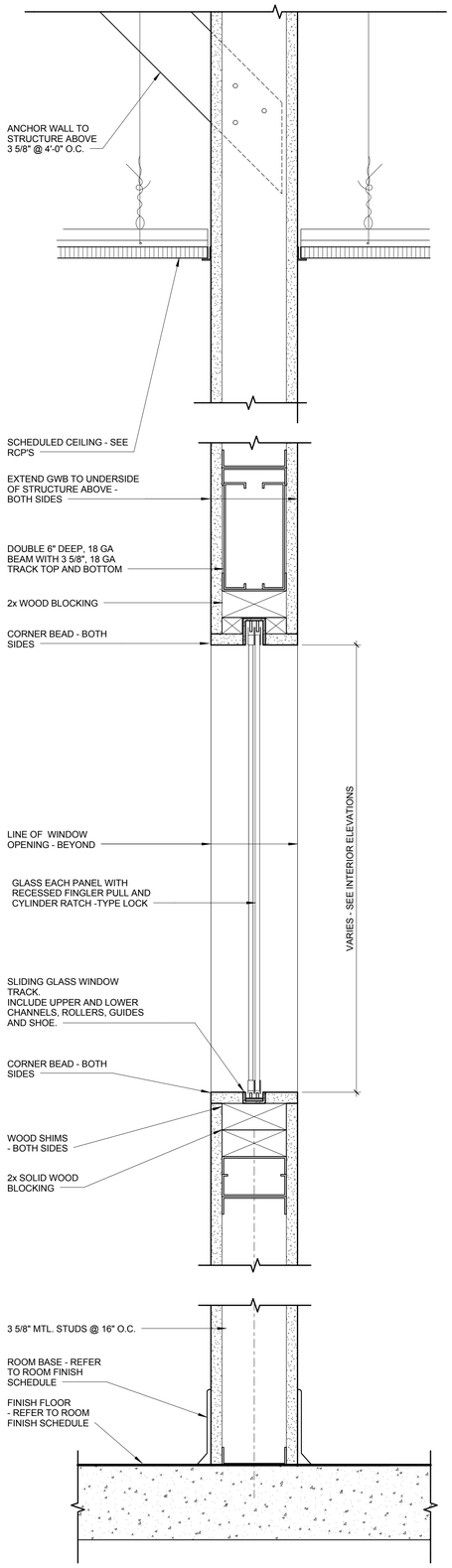

DETAIL @ SLIDING GLASS WINDOW | 2

3" = 1'-0" | A9-14

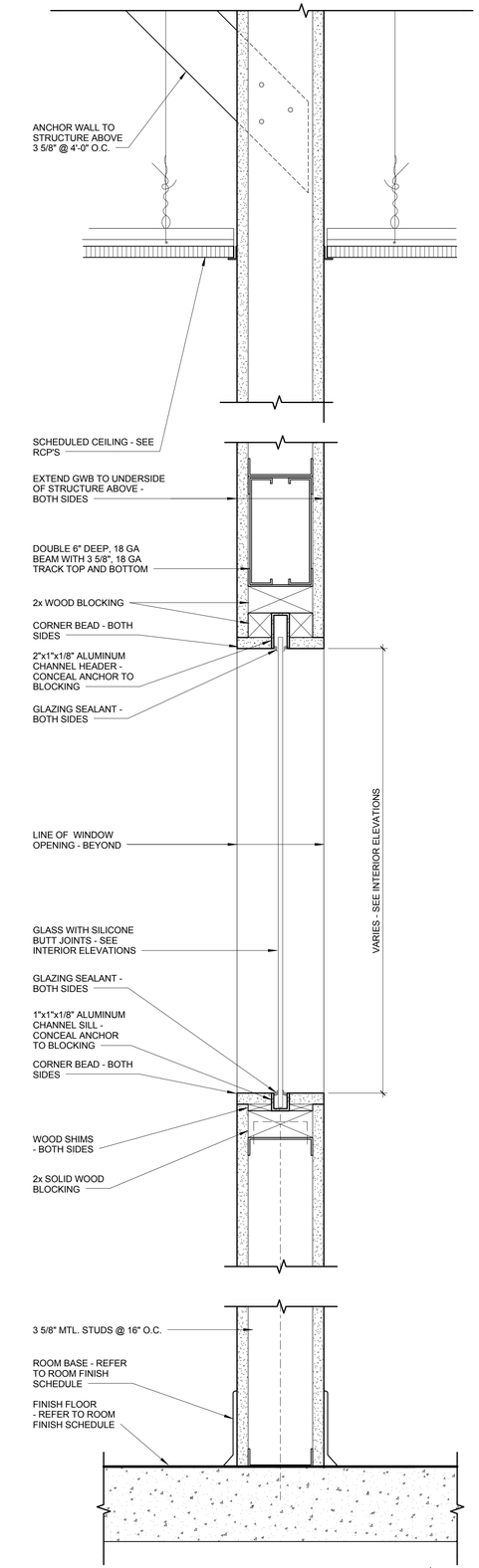

DETAIL @ INTERIOR GLAZING | 1

3" = 1'-0" | A9-14

10/26/2015 4:54:33 PM A360://NYIT College of Osteopathic Medicine at ASU-J/1531.00_Central_R15.rvt

DESIGNGROUP
ARCHITECT
© 2014 DESIGNGROUP, INC.

515 E. MAIN STREET
COLUMBUS, OH 43215
D// 614 255.0515
F// 614 255.1515

A M R
ARCHITECTS INC.

100 RIVER MARKET AVE.
SUITE 301
LITTLE ROCK, AR 72201
D// 501 375.0378
F// 501 375.6601

ARCHITECT OF RECORD

REG. ARCHITECT NO. C-717 A·M·R ARCHITECTS, INC. ARKANSAS

Pettit & Pettit Consulting Engineers
Heritage West Building, Suite 400
201 West Markham Street
Little Rock, AR 72201
501.374.3721 - pettit@pettitinc.com

MECHANICAL & ELECTRICAL ENGINEER

ENGINEERING CONSULTANTS, INC

401 W. CAPITOL AVE.,
SUITE 305
LITTLE ROCK, AR 72201
D// 501 376.3752
F// 501 376.7314

STRUCTURAL ENGINEER

CLARK CONTRACTORS

15825 CANTRELL RD.
LITTLE ROCK, AR 72223
D// 501 868.3133

CONSTRUCTION MANAGER

#	DATE	DESCRIPTION

CLIENT

NYIT COLLEGE OF OSTEOPATHIC MEDICINE AT ASU-J

WILSON HALL RENOVATION FOR NYIT-COM

2405 Aggie Way
Jonesboro, AR 72467

INTERIOR DETAILS

commission no. 1531.00
scale: 3" = 1'-0"
date: 08-19-2015
revised:

A9-14

FINISH SELECTIONS

MATERIAL CODE	MANUFACTURER	STYLE	MODEL NUMBER/ COLOR	GROUT/ TRANSITIONS/ INSTALLATION
FLOOR FINISHES				
BBT1	ARMSTRONG	STRIATIONS BBT WITH BIOSTRIDE; 12" X 24" TILE	T3608 WARM GRAY	
CPT1	INTERFACE	SL930 SILVER LININGS COLLECTION: CARPET TILE	138790AK00: COLOR: 104524 CHARCOAL FADE	INSTALLED ASHLAR. NEXSTEP ATTACHED CUSHION BACK WHERE NOTED ON THE DRAWINGS.
CPT2	MANNINGTON COMMERCIAL	SCAFFOLD INFINITY 18" X 36" MODULAR - CARPET TILE	#13219 DISTRICT	INSTALLED HORIZONTAL BRICK ASHLAR
CPT3	MANNIGTON COMMERCIAL	MESH INFINITY 18" X 36" MODULAR - CARPET TILE	#13219 DISTRICT	INSTALLED HORIZONTAL BRICK ASHLAR
LVT1	MANNIGTON COMMERCIAL	AMTICO COLLECTION - 9" x 36" LUXURY VINYL TILE	AROW8120 SCRIPT MAPLE SILVER	INSTALLED IN RANDOM PLANK
LVT2	MANNINGTON COMMERCIAL	AMTICO COLLECTION - 9" x 36" LUXURY VINYL TILE	AROW7770 NEUTRAL PINE	NSTALLED IN RANDOM PLANK
LVT3	MANNINGTON COMMERCIAL	AMTICO COLLECTION - 9" x 36" LUXURY VINYL TILE	AROW7780 SHIBORI SENCHA - CROSS GRAIN	INSTALLED WITH CHOICE LAYOUT - CROSS GRAIN.
LVT4	MANNINGTON COMMERCIAL	AMTICO COLLECTION - 9" x 36" LUXURY VINYL TILE	AROW8120 SCRIPT MAPLE SILVER	INSTALLED WITH SIGNATURE LAYOUT - HERRINGBONE PLEAT
LVT5	MANNINGTON COMMERCIAL	SPACIA - 4" x 36" LUXURY VINYL TILE	SS5A6120 MIRUS FEATHER	INSTALLED HERRINGBONE
LVT6	MANNINGTON COMMERCIAL	SPACIA - 4" x 36" LUXURY VINYL TILE	SS5A6130 MIRUS HEMP	INSTALLED HERRINGBONE
LVT7	MANNINGTON COMMERCIAL	SPACIA - 4" x 36" LUXURY VINYL TILE	SS5A6160 MIRUS EBONY	INSTALLED HERRINGBONE
PT1	DALTILE	EVER COLORBODY PORCELAIN TILE 16" X 24"	COLOR: EARTH EV05 - TEXTURED FINISH	EPOXY GROUT COLOR TO BE SELECTED BY THE ARCHITECT
PT2	AMERICAN OLEAN	METHOD COLORBODY PORCELAIN TILE 12 X 12 MOSAIC TILE	STRATEGIC BROWN MT03 - TEXTURED FINISH	EPOXY GROUT COLOR TO BE SELECTED BY THE ARCHITECT
SCON	-	SEALED CONCRETE	-	-
SRS1	MANNINGTON COMMERCIAL	ASSURANCE II SLIP RETARDANT 6'-0" SHEET FLOORING	COLOR: STONE GRAY16302	HEAT WELD WITH MATCHING WELDING ROD
WOM1	MANNINGTON COMMERCIAL	RUFFIAN II 38 OZ. 24" X 24" WALK OFF CARPET	8404 TAN TETONS	INSTALLED MONOLITHIC
BASE FINISHES				
PT1-B	DALTILE	EVER COLORBODY PORCELAIN TILE 6" X 12" COVE BASE	S-36C9T; COLOR: EARTH EV05 - TEXTURED FINISH	EPOXY GROUT COLOR TO BE SELECTED BY THE ARCHITECT
PT2-B	AMERICAN OLEAN	METHOD COLORBODY PORCELAIN TILE 6" X 12" COVE BASE	S-36C9 ; COLOR: STRATEGIC BROWN MT03 - TEXTURED FINISH	EPOXY GROUT COLOR TO BE SELECTED BY THE ARCHITECT
RB1	ARMSTRONG	4" RUBBER BASE	GRAPHITE GRAY #61	INSTALL COVE BASE AT ALL HARD SURFACE LOCATIONS AND STRAIGHT BASE AT ALL CARPET LOCATIONS.
SRS1-B	MANNIGTON COMMERCIAL	ASSURANCE II SLIP RETARDANT 6'-0" SHEET FLOORING - INTEGRAL COVE BASE	COLOR: STONE GRAY16302	PROVIDE METAL TRIM TOP CAP - SEE SPECIFICATIONS.
WD-B	CUSTOM MILLWORK	6" HIGH HARDWOOD WALL BASE	PAINT COLOR TO BE SELECTED BY THE ARCHITECT.	-
WALL FINISHES				
AWP1	ARMSTRONG	ACOUSTIC WALL PANEL	FABRIC TO BE SELECTED BY THE ARCHITECT.	
CG1	SEE SPECIFICATIONS)	2" x 2" STAINLESS STEEL CORNER GUARD	SATIN #4 BRUSHED FINISH	48"H, EXCEPT WHERE NOTED OTHERWISE. SEE WALL FINISH PLANS FOR LOCATIONS.
EP1	SHERWIN WILLIAMS PAINT	PAINT - EPOXY	SW7028 INCREDIBLE WHITE	
P1	SCUFFMASTER	SCRUBTOUGH PAINT	MATCH SHERWIN WILLIAMS PAINT COLOR: SW7028 INCREDIBLE WHITE	
P2	SHERWIN WILLIAMS PAINT	PAINT	SW7030 ANEW GRAY	
P3	SCUFFMASTER	SCRUBTOUGH PAINT	MATCH SHERWIN WILLIAMS PAINT COLOR: SW7047 PORPOISE	
P4	SCUFFMASTER	SCRUBTOUGH PAINT	MATCH SHERWIN WILLIAMS PAINT COLOR: SW7069 IRON ORE	
P5	SCUFFMASTER	SCRUBTOUGH PAINT	MATCH SHERWIN WILLIAMS PAINT COLOR: SW7032 WARM STONE	
P6	SCUFFMASTER	SCRUBTOUGH PAINT	MATCH SHERWIN WILLIAMS PAINT COLOR: SW6206 OYSTER BAY	
P7	SCUFFMASTER	SCRUBTOUGH PAINT	MATCH SHERWIN WILLIAMS PAINT COLOR: SW7068 GRIZZLE GRAY	
P8	SCUFFMASTER	SCRUBTOUGH PAINT	MATCH SHERWIN WILLIAMS PAINT COLOR: SW7076 CYBERSPACE	
PT3	NEXT BY DALTILE	ECL COLORBODY 4" X 24" PORCELAIN TILE	HOLBORN J102 - UNPOLISHED FINISH	EPOXY GROUT COLOR TO BE SELECTED BY THE ARCHITECT
PT4	NEXT BY DALTILE	EVER 12" X 24" PORCELAIN TILE	EARTH EV05 - UNPOLISHED FINISH	EPOXY GROUT COLOR TO BE SELECTED BY THE ARCHITECT
PW1	CRANE COMPOSITES	4' X 8' GLASBORD® FRP WALL PANELS	COLOR: 85 WHITE	ALL VERTICAL JOINTS TO HAVE BUTT JOINT WITH COLOR MATCH CAULK..
CEILING FINISHES				
ACP1	ARMSTRONG CEILINGS	ULTIMA SQUARE LAY IN 24 X 24 CEILING PANELS WITH PRELUDE 15/16" SQUARE GRID. INCLUDE AXIOM CLASSIC TRIM PIECES WHERE NOTED ON THE DRAWINGS.	#1940 (NRC OF .80 & CAC OF 35)	
ACP2	ARMSTRONG CEILINGS	ULTIMA BEVELED TEGULAR LAY IN 24 X 24 CEILING PANELS WITH PRELUDE 15/16" GRID. INCLUDE AXIOM CLASSIC TRIM PIECES WHERE NOTED ON THE DRAWINGS.	#1941 (NRC OF .80 & CAC OF 35)	
ACP3	NOT USED.			
ACP4	ARMSTRONG CEILINGS	ULTIMA HEALTH ZONE SQUARE LAY IN 24 X 24 CEILING PANELS WITH CLEAN ROOM ALUMINUM 15/16" GRID	1935 (NRC OF .70, CAC OF 38)	
ACP5	ARMSTRONG CEILINGS	CERAMAGUARD UNPERFORATED 24 X 48 CEILING PANELS WITH PRELUDE 15/16" SQUARE GRID.	#605 (CAC OF 40)	
EXP	-	EXPOSED CEILING	-	PAINT ALL EXPOSED DUCTWORK, HVAC EQUIPMENT, STRUCTURE, CONDUIT AND ELECTRICAL DEVICES ABOVE CEILING P9 WHERE NOTED ON THE DRAWINGS.
P9	SHERWIN WILLIAMS PAINT	PAINT	SW6991 BLACK MAGIC	
MISCELLANEOUS FINISHES				
PL1	WILSONART LAMINATE	PLASTIC LAMINATE	7964K-12 SKYLINE WALNUT	
PL2	WILSONART LAMINATE	PLASTIC LAMINATE	4886-38 PEARL SOAPSTONE	
PL3	WILSONART LAMINATE	PLASTIC LAMINATE	D96-60 SHADOW	
SHWC1	TO BE SELECTED	SHOWER CURTAIN		
SS1	CORIAN	SOLID SURFACE	COLOR: CONCRETE	
SS2	CORIAN	SOLID SURFACE	DEEP NIGHT SKY	
WD1	-	MAPLE HARDWOOD	CUSTOM STAIN TO MATCH ARCHITECT'S SAMPLE	
WSHC1	DRAPER	SW2400 SERIES SHADECLOTH	3% OPEN WEAVE; COLO TO BE SELECTED BY THE ARCHITECT	
WSHC2	DRAPER	SW2500 SERIES SHADECLOTH	1-2% OPENESS; COLOR TO BE SELECTED BY THE ARCHITECT	
WSHC3	DRAPER	SUNBLOC SB9000 SERIES	OPAQUE; COLOR TO BE SELECTED BY THE ARCHITECT.	

FINISH ABBREVIATIONS

FINISH ABBREVIATIONS	MATERIAL TYPE
FLOOR FINISHES	
BBT	BIOBASED TILE
CPT	CARPET
LVT	LUXURY VINYL TILE
PT	PORCELAIN TILE
SCON	SEALED CONCRETE
SRS	SEAMLESS RESILIENT SHEET
WOM	WALK OFF MATERIAL
BASE FINISHES	
PT	PORCELAIN TILE
RB	RESILIENT BASE
SRS	SEAMLESS RESILIENT SHEET
WD-B	WOOD WALL BASE

FINISH ABBREVIATIONS

FINISH ABBREVIATIONS	MATERIAL TYPE
WALL FINISHES	
AWP	ACOUSTIC WALL PANEL
CG	CORNER GUARD
EP	EPOXY PAINT
P	PAINT
PT	PORCELAIN TILE
PW	PROTECTIVE WALLCOVERING
CEILING FINISHES	
ACP	ACOUSTICAL CEILING PANEL
EXP	EXPOSED CEILING
P	PAINT
MISCELLANEOUS FINISHES	
PL	PLASTIC LAMINATE
SHWC	SHOWER CURTAIN
SS	SOLID SURFACE
WSHC	WINDOW SHADE CLOTH
WD	WOOD

GENERAL NOTES - ROOM FINISHES

1. PROTECT EXISTING FINISHES DURING CONSTRUCTION.
2. DISSIMILAR FLOOR MATERIALS SHALL MEET UNDER THE CENTER OF A DOOR LEAF, UNLESS OTHERWISE NOTED.
3. PATCH EXISTING WALL, FLOOR AND CEILING AREAS AND PREPARE ALL SURFACES TO RECEIVE NEW FINISHES.
4. DOOR FRAMES TO BE PAINTED (P3), UNLESS OTHERWISE NOTED.
5. WINDOW FRAMES TO BE PAINTED (COLOR TO BE SELECTED), UNLESS OTHERWISE NOTED.
6. LOCKERS COLOR TO BE SELECTED BY THE ARCHITECT FROM MANUFACTURER'S FULL COLOR LINE.
7. SEE FINISH PLANS FOR EXTENT OF FINISHES. (A10 DRAWING SERIES)
8. SEE REFLECTED CEILING PLANS AND ELEVATIONS FOR CEILING HEIGHTS. (A2 DRAWING SERIES)
9. SEE INTERIOR ELEVATIONS FOR CLARIFICATION OF FINISH LOCATIONS. (A9 DRAWING SERIES)
10. PRIOR TO PAINTING ALL EXPOSED DUCTWORK, HVAC EQUIPMENT, STRUCTURE, CONDUIT AND ELECTRICAL DEVICES ABOVE CEILING, PAINTING CONTRACTOR SHALL COORDINATE WITH RESPECTIVE TRADES TO COVER CONTROLS AND SIMILAR DEVICES FROM DAMAGE.
11. PROVIDE A LEVELING SUBSTRATE OVER CONCRETE SLAB TO MAKE FLOOR LEVEL.
12. AN * IN A THE ROOM FINISH SCHEDULE DESIGNATES MULTIPLE FINISHES. SEE WALL AND FLOOR FINISH PLANS FOR ADDITIONAL FINISH TYPES AND LOCATIONS.
13. ALL WALLS AND GYP. BOARD SOFFITS TO BE PAINTED (P1) EXCEPT WHERE NOTED OTHERWISE. SEE WALL FINISH PLANS (A10 DRAWINGS) AND INTERIOR ELEVATIONS (A9 DRAWINGS) FOR ACCENT PAINT COLORS AND OTHER PAINT FINISH LOCATIONS.
14. ALL DOORS ON THE 3RD AND 4TH FLOORS TO BE PAINTED (P3) UNLESS NOTED OTHERWISE.
15. ALL EXISTING AND NEW WOOD WALL BASE TO BE PAINTED (P3) UNLESS NOTED OTHERWISE.
16. ALL PLASTIC LAMINATE WALL AND BASE CABINETS TO BE (PL1), EXCEPT WHERE NOTED OTHERWISE.
17. ALL SOLID SURFACE COUNTERTOPS WITH SINKS TO BE (SS1), EXCEPT WHERE NOTED OTHERWISE.
18. ALL PLASTIC LAMINATE COUNTERTOPS TO BE (PL2) UNLESS NOTED OTHERWISE.

ROOM FINISH SCHEDULE - 1ST & 2ndFLOOR

ROOM NO.	ROOM NAME	INTERIOR FINISHES FLOOR	BASE	WALL	CEILING	REMARKS
01 FIRST FLOOR						
101	MECH.	SCON	RB1	P1	EXP	
102	SEMINAR 1	CPT1	RB1	* P	ACP1	
104	SEMINAR 2	CPT1	RB1	* P	ACP1	
106	SEMINAR 4	CPT1	RB1	* P	ACP1	
108	SEMINAR 3	CPT1	RB1	* P	ACP1	
110	SEMINAR 5	CPT1	RB1	* P	ACP1	
112	SEMINAR 6	CPT1	RB1	* P	ACP1	
114	ADA T.	PT1	PT1-B	* EP1 / PT3	* ACP1 / EP1	
117	LOCKERS	LVT1	RB1	P1	ACP1	
119	CLASSROOM	CPT1	RB1	* P	ACP1	
119A	AV	CPT3	RB1	P2	ACP1	
120	MECHANICAL	ETR	ETR	ETR	ETR	
122	IT	SCON	RB1	P1	EXP	
123	MECHANICAL	ETR	ETR	ETR	ETR	
126	IT STORE	ETR	ETR	ETR	ETR	
126A	OFFICE	ETR	ETR	ETR	ETR	
126C	IT STORE	ETR	ETR	ETR	ETR	
126D	IT STORE STORAGE	ETR	ETR	ETR	ETR	
132	MECHANICAL	ETR	ETR	ETR	ETR	
138	SEMINAR 8	CPT1	RB1	* P	ACP1	
140	SEMINAR 9	CPT1	RB1	* P	ACP1	
AAC01	CORRIDOR	LVT1	WD-B	* P	ACP2	4
AAE01	ELEVATOR	LVT	ETR	ETR	NEW	6
AAS01	STAIRS	ETR	ETR	ETR	ETR	
BBS01	STAIRS	ETR	ETR	ETR	ETR	
CCS01	STAIRS	ETR	ETR	ETR	ETR	
DDC01	CORRIDOR	LVT1	WD-B	* P	ACP2	4
DDS01	STAIRS	ETR	ETR	ETR	ETR	
EEC01	SERVICE	LVT1	WD-B	* P	ACP2	4
01 FLOOR UPPER OFFSET						
133	MECHANICAL	ETR	ETR	ETR	ETR	
135	JANITOR	ETR	ETR	ETR	ETR	
136	SEMINAR 7	CPT1	RB1	* P	ACP1	
137	FACULTY 1	CPT3	RB1	P2	ACP1	
139	FACULTY 2	CPT3	RB1	P2	ACP1	
141	FACULTY 3	CPT3	RB1	P2	ACP1	
142	SEMINAR 10	CPT1	RB1	* P	ACP1	
143	WOMEN	PT1	PT1-B	* EP1 / PT3	* ACP1 / EP1	
144	ADMIN	CPT2	RB1	P2	ACP1	
144A	DEPARTMENT CHAIR	CPT3	RB1	P2	ACP1	
144B	CONF.	CPT2	RB1	P2	ACP1	
144C	FACULTY 10	CPT3	RB1	P2	ACP1	
144D	FACULTY 9	CPT3	RB1	P2	ACP1	
144E	FACULTY 8	CPT3	RB1	P2	ACP1	
144F	FACULTY 7	CPT3	RB1	P2	ACP1	
144G	FACULTY 4	CPT3	RB1	P2	ACP1	
144H	FACULTY 5	CPT3	RB1	P2	ACP1	
144J	FACULTY 6	CPT3	RB1	P2	ACP1	
144K	STORAGE	BBT1	RB1	P1	ACP1	
145	MEN	PT1	PT1-B	* EP1 / PT3	* ACP1 / EP1	
AACO1A	CORRIDOR					
BBC01	CORRIDOR	LVT1	WD-B	* P	ACP2	4
02 SECOND FLOOR						
201	AUDITORIUM	ETR / PTM	ETR	* ETR / AWP	ETR	
201A	AV	CPT3	RB1	P2	ACP1	
203	JANITOR	ETR	ETR	ETR	ETR	
204	WAITING	CPT2	RB1	P2	ACP1	
204A	ASSOC. DEAN FOR CLINICAL	CPT3	RB1	P2	ACP1	
204B	FUTURE OFFICE	CPT3	RB1	P2	ACP1	
204C	PLANNING & ASSESSMENT	CPT3	RB1	P2	ACP1	
204D	FUTURE OFFICE	CPT3	RB1	P2	ACP1	
204E	FUTURE OFFICE	CPT3	RB1	P2	ACP1	

ROOM FINISH SCHEDULE - 1ST & 2ndFLOOR

ROOM NO.	ROOM NAME	INTERIOR FINISHES FLOOR	BASE	WALL	CEILING	REMARKS
204F	FUTURE OFFICE	CPT3	RB1	P2	ACP1	
204G	MEETING ROOM	CPT2	RB1	P2	ACP1	
204H	COFFEE	CPT3	RB1	P2	ACP1	
204K	EXIST'G STORAGE	ETR	ETR	ETR	ETR	
210	MECHANICAL	ETR	ETR	ETR	ETR	
211	CORRIDOR	CPT2	RB1	P2	ACP1	
211A	FACULTY SPECIALIST	CPT3	RB1	P2	ACP1	
211B	MEDIA SPECIALIST	CPT3	RB1	P2	ACP1	
211C	MEDIA SPECIALIST	CPT3	RB1	P2	ACP1	
211D	I.T. INTEGRATOR	CPT3	RB1	P2	ACP1	
211E	CURRICULUM	CPT3	RB1	P2	ACP1	
211F	CURRICULUM	CPT3	RB1	P2	ACP1	
211G	WORK/COPY	BBT1	RB1	P1	ACP1	
211H	STORAGE	BBT1	RB1	P1	ACP1	
213	FUTURE OFFICE	CPT3	RB1	P2	ACP1	
214	IT	SCON	RB1	P1	EXP	
215	WAITING	CPT2	RB1	P2	ACP1	
215A	CAMPUS DEAN	CPT3	RB1	P2	ACP1	
215B	MEETING ROOM	CPT2	RB1	P2	ACP1	
215C	RESTROOM	PT1	PT1-B	* EP1 / PT3	* ACP1 / EP1	
216	MEN	PT1	PT1-B	* EP1 / PT3	* ACP1 / EP1	
216A	MEN'S LOCKER	SRS1	RB1	P1	ACP1	
220	WAITING	CPT2	RB1	P2	ACP1	
220A	STUDENT SERVICES ASSISTANT DEAN	CPT3	RB1	P2	ACP1	
220B	ADMISSIONS	CPT3	RB1	P2	ACP1	
220C	ADMISSIONS	CPT3	RB1	P2	ACP1	
220D	REGISTRAR	CPT3	RB1	P2	ACP1	
220E	REGISTRAR	CPT3	RB1	P2	ACP1	
220F	REGISTRAR	CPT3	RB1	P2	ACP1	
220G	COFFEE	CPT3	RB1	P2	ACP1	
220H	EXIST'G STORAGE	ETR	ETR	ETR	ETR	
220J	COPY	CPT3	RB1	P2	ACP1	
220K	INTERVIEW	CPT3	RB1	P2	ACP1	
220L	LEARNING SPECIALIST	CPT3	RB1	P2	ACP1	
220M	ALUMNI	CPT3	RB1	P2	ACP1	
220N	STUDENT LIFE	CPT3	RB1	P2	ACP1	
224	FINANCIAL AID 1	CPT3	RB1	P2	ACP1	
226	FINANCIAL AID 2	CPT3	RB1	P2	ACP1	
228	FINANCIAL AID 3	CPT3	RB1	P2	ACP1	
229	MECHANICAL	ETR	ETR	ETR	ETR	
230	OMM LAB	CPT	RB1	* P	ACP1	1
230A	OMM LAB OFFICE	CPT3	RB1	P2	ACP1	
230B	STORAGE	BBT1	RB1	P1	ACP1	
230C	OMM CONTROL	CPT3	RB1	P2	ACP1	
231	JANITOR	SCON	RB1	* EP1 / PW1	EXP	
233	WOMEN	PT1	PT1-B	* EP1 / PT3	* ACP1 / EP1	
235	STUDENT LOUNGE	LVT1	WD-B	P1	EXP	5
239A	WOMEN'S LOCKER	SRS1	RB1	P1	ACP1	
245	MECHANICAL	ETR	ETR	ETR	ETR	
AAC02	CORRIDOR	* LVT1 / LVT2	* ETR / WD-B	* ETR / P	ACP2	
AAE02	ELEVATOR	LVT	ETR	ETR	NEW	6
AAL02	LOBBY	* WOM1 / LVT2	ETR	ETR / P1	ACP2	
AAS02	STAIRS	ETR	ETR	ETR	ETR	
AAV02	VESTIBULE	WOM1	ETR	P1	ACP5	
BBCO2	CORRIDOR	LVT1	WD-B	* P	EXP / ACP3	
BBS02	STAIRS	ETR	ETR	ETR	ETR	
CCCO2	CORRIDOR	ETR	ETR	ETR	ETR	
CCS02	STAIRS	ETR	ETR	ETR	ETR	
DDC02	CORRIDOR	LVT1	WD-B	* P	EXP / ACP3	
DDS02	STAIRS	ETR	ETR	ETR	ETR	
EEC02	CORRIDOR	ETR	ETR	ETR	ETR	

ROOM FINISH SCHEDULE - REMARKS

1. CARPET BACKING TO BE NEXT STEP CUSHION BACKING IN THIS ROOM ONLY.
2. NO APPLIED FINISHES - PREFABRICATED COLD ROOM THAT WILL INCLUDE FINISHES.
3. SHOWER CURTAIN (SWHC1) LOCATED IN THIS ROOM.
4. NEW HARDWOOD WALL BASE (WD-B) TO MATCH EXISTING WOOD BASE PROFILE. SEE DETAIL ON A9-12 FOR PROFILE. ALL EXISTING WOOD BASE TO REMAIN. ALL NEW AND EXISTING WOOD BASE TO GET PAINTED P3.
5. PAINT ALL EXPOSED STRUCTURE DUCTWORK, MECHANICAL & ELECTRICAL DEVICES ABOVE P9 IN THIS AREA.
6. NEW ELEVATOR CEILING AND LIGHTING. CONTRACTOR TO PROVIDE OPTIONS FOR SELECTION.
7. PLASTIC LAMINATE WALL AND BASE CABINETS TO BE PL3 IN THIS ROOM ONLY.
8. SOLID SURFACE COUNTERTOPS TO BE SS2 IN THIS ROOM ONLY.

DESIGNGROUP
ARCHITECT

© 2014 DESIGNGROUP, INC.

515 E. MAIN STREET D// 614 255.0515
COLUMBUS, OH 43215 F// 614 255.1515

A M R
ARCHITECTS INC.
100 RIVER MARKET AVE. D// 501 375.0378
SUITE 301 F// 501 375.6601
LITTLE ROCK, AR 72201

ARCHITECT OF RECORD

REG. ARCHITECT NO. C-71 A·M·R ARCHITECTS, INC. ARKANSAS

Pettit & Pettit Consulting Engineers
Heritage West Building, Suite 400
201 West Markham Street
Little Rock, AR 72201
501.374.3731 - pettit@pettitinc.com

MECHANICAL & ELECTRICAL ENGINEER

ENGINEERING CONSULTANTS, INC
401 W. CAPITOL AVE., D// 501 376.3752
SUITE 305 F// 501 376.7314
LITTLE ROCK, AR 72201

STRUCTURAL ENGINEER

CLARK CONTRACTORS
15825 CANTRELL RD. D// 501 868.3133
LITTLE ROCK, AR 72223

CONSTRUCTION MANAGER

#	DATE	DESCRIPTION

CLIENT

NYIT COLLEGE OF OSTEOPATHIC MEDICINE AT ASU-J

WILSON HALL RENOVATION FOR NYIT-COM

2405 Aggie Way
Jonesboro, AR 72467

ROOM FINISH SCHEDULE AND LEGENDS FLOORS 1 & 2

commission no. 1531.00
scale: 1/4" = 1'-0"
date: 08-19-2015
revised:

A10-0A

10/26/2015 4:54:36 PM A360://NYIT College of Osteopathic Medicine at ASU-J/1531.00_Central_R15.rvt

FINISH SELECTIONS

MATERIAL CODE	MANUFACTURER	STYLE	MODEL NUMBER/ COLOR	GROUT/ TRANSITIONS/ INSTALLATION
FLOOR FINISHES				
BBT1	ARMSTRONG	STRIATIONS BBT WITH BIOSTRIDE; 12" X 24" TILE	T3608 WARM GRAY	
CPT1	INTERFACE	SL930 SILVER LININGS COLLECTION: CARPET TILE	138790AK00: COLOR: 104524 CHARCOAL FADE	INSTALLED ASHLAR. NEXSTEP ATTACHED CUSHION BACK WHERE NOTED ON THE DRAWINGS.
CPT2	MANNINGTON COMMERCIAL	SCAFFOLD INFINITY 18" X 36" MODULAR - CARPET TILE	#13219 DISTRICT	INSTALLED HORIZONTAL BRICK ASHLAR
CPT3	MANNIGTON COMMERCIAL	MESH INFINITY 18" X 36" MODULAR - CARPET TILE	#13219 DISTRICT	INSTALLED HORIZONTAL BRICK ASHLAR
LVT1	MANNIGTON COMMERCIAL	AMTICO COLLECTION - 9" x 36" LUXURY VINYL TILE	AROW8120 SCRIPT MAPLE SILVER	INSTALLED IN RANDOM PLANK
LVT2	MANNINGTON COMMERCIAL	AMTICO COLLECTION - 9" x 36" LUXURY VINYL TILE	AROW7770 NEUTRAL PINE	NSTALLED IN RANDOM PLANK
LVT3	MANNINGTON COMMERCIAL	AMTICO COLLECTION - 9" x 36" LUXURY VINYL TILE	AROW7780 SHIBORI SENCHA - CROSS GRAIN	INSTALLED WITH CHOICE LAYOUT - CROSS GRAIN.
LVT4	MANNINGTON COMMERCIAL	AMTICO COLLECTION - 9" x 36" LUXURY VINYL TILE	AROW8120 SCRIPT MAPLE SILVER	INSTALLED WITH SIGNATURE LAYOUT - HERRINGBONE PLEAT
LVT5	MANNINGTON COMMERCIAL	SPACIA - 4" x 36" LUXURY VINYL TILE	SS5A6120 MIRUS FEATHER	INSTALLED HERRINGBONE
LVT6	MANNINGTON COMMERCIAL	SPACIA - 4" x 36" LUXURY VINYL TILE	SS5A6130 MIRUS HEMP	INSTALLED HERRINGBONE
LVT7	MANNINGTON COMMERCIAL	SPACIA - 4" x 36" LUXURY VINYL TILE	SS5A6160 MIRUS EBONY	INSTALLED HERRINGBONE
PT1	DALTILE	EVER COLORBODY PORCELAIN TILE 16" X 24"	COLOR: EARTH EV05 - TEXTURED FINISH	EPOXY GROUT COLOR TO BE SELECTED BY THE ARCHITECT
PT2	AMERICAN OLEAN	METHOD COLORBODY PORCELAIN TILE 12 X 12 MOSAIC TILE	STRATEGIC BROWN MT03 - TEXTURED FINISH	EPOXY GROUT COLOR TO BE SELECTED BY THE ARCHITECT
SCON	-	SEALED CONCRETE	-	-
SRS1	MANNINGTON COMMERCIAL	ASSURANCE II SLIP RETARDANT 6'-0" SHEET FLOORING	COLOR: STONE GRAY16302	HEAT WELD WITH MATCHING WELDING ROD
WOM1	MANNINGTON COMMERCIAL	RUFFIAN II 38 OZ. 24" X 24" WALK OFF CARPET	8404 TAN TETONS	INSTALLED MONOLITHIC
BASE FINISHES				
PT1-B	DALTILE	EVER COLORBODY PORCELAIN TILE 6" X 12" COVE BASE	S-36C9T; COLOR: EARTH EV05 - TEXTURED FINISH	EPOXY GROUT COLOR TO BE SELECTED BY THE ARCHITECT
PT2-B	AMERICAN OLEAN	METHOD COLORBODY PORCELAIN TILE 6" X 12" COVE BASE	S-36C9 ; COLOR: STRATEGIC BROWN MT03 - TEXTURED FINISH	EPOXY GROUT COLOR TO BE SELECTED BY THE ARCHITECT
RB1	ARMSTRONG	4" RUBBER BASE	GRAPHITE GRAY #61	INSTALL COVE BASE AT ALL HARD SURFACE LOCATIONS AND STRAIGHT BASE AT ALL CARPET LOCATIONS.
SRS1-B	MANNIGTON COMMERCIAL	ASSURANCE II SLIP RETARDANT 6'-0" SHEET FLOORING - INTEGRAL COVE BASE	COLOR: STONE GRAY16302	PROVIDE METAL TRIM TOP CAP - SEE SPECIFICATIONS.
WD-B	CUSTOM MILLWORK	6" HIGH HARDWOOD WALL BASE	PAINT COLOR TO BE SELECTED BY THE ARCHITECT.	-
WALL FINISHES				
AWP1	ARMSTRONG	ACOUSTIC WALL PANEL	FABRIC TO BE SELECTED BY THE ARCHITECT.	
CG1	SEE SPECIFICATIONS)	2" x 2" STAINLESS STEEL CORNER GUARD	SATIN #4 BRUSHED FINISH	48"H, EXCEPT WHERE NOTED OTHERWISE. SEE WALL FINISH PLANS FOR LOCATIONS.
EP1	SHERWIN WILLIAMS PAINT	PAINT - EPOXY	SW7028 INCREDIBLE WHITE	
P1	SCUFFMASTER	SCRUBTOUGH PAINT	MATCH SHERWIN WILLIAMS PAINT COLOR: SW7028 INCREDIBLE WHITE	
P2	SHERWIN WILLIAMS PAINT	PAINT	SW7030 ANEW GRAY	
P3	SCUFFMASTER	SCRUBTOUGH PAINT	MATCH SHERWIN WILLIAMS PAINT COLOR: SW7047 PORPOISE	
P4	SCUFFMASTER	SCRUBTOUGH PAINT	MATCH SHERWIN WILLIAMS PAINT COLOR: SW7069 IRON ORE	
P5	SCUFFMASTER	SCRUBTOUGH PAINT	MATCH SHERWIN WILLIAMS PAINT COLOR: SW7032 WARM STONE	
P6	SCUFFMASTER	SCRUBTOUGH PAINT	MATCH SHERWIN WILLIAMS PAINT COLOR: SW6206 OYSTER BAY	
P7	SCUFFMASTER	SCRUBTOUGH PAINT	MATCH SHERWIN WILLIAMS PAINT COLOR: SW7068 GRIZZLE GRAY	
P8	SCUFFMASTER	SCRUBTOUGH PAINT	MATCH SHERWIN WILLIAMS PAINT COLOR: SW7076 CYBERSPACE	
PT3	NEXT BY DALTILE	ECL COLORBODY 4" X 24" PORCELAIN TILE	HOLBORN J102 - UNPOLISHED FINISH	EPOXY GROUT COLOR TO BE SELECTED BY THE ARCHITECT
PT4	NEXT BY DALTILE	EVER 12" X 24" PORCELAIN TILE	EARTH EV05 - UNPOLISHED FINISH	EPOXY GROUT COLOR TO BE SELECTED BY THE ARCHITECT
PW1	CRANE COMPOSITES	4' X 8' GLASBORD® FRP WALL PANELS	COLOR: 85 WHITE	ALL VERTICAL JOINTS TO HAVE BUTT JOINT WITH COLOR MATCH CAULK..
CEILING FINISHES				
ACP1	ARMSTRONG CEILINGS	ULTIMA SQUARE LAY IN 24 X 24 CEILING PANELS WITH PRELUDE 15/16" SQUARE GRID. INCLUDE AXIOM CLASSIC TRIM PIECES WHERE NOTED ON THE DRAWINGS.	#1940 (NRC OF .80 & CAC OF 35)	
ACP2	ARMSTRONG CEILINGS	ULTIMA BEVELED TEGULAR LAY IN 24 X 24 CEILING PANELS WITH PRELUDE 15/16" GRID. INCLUDE AXIOM CLASSIC TRIM PIECES WHERE NOTED ON THE DRAWINGS.	#1941 (NRC OF .80 & CAC OF 35)	
ACP3	NOT USED.			
ACP4	ARMSTRONG CEILINGS	ULTIMA HEALTH ZONE SQUARE LAY IN 24 X 24 CEILING PANELS WITH CLEAN ROOM ALUMINUM 15/16" GRID	1935 (NRC OF .70, CAC OF 38)	
ACP5	ARMSTRONG CEILINGS	CERAMAGUARD UNPERFORATED 24 X 48 CEILING PANELS WITH PRELUDE 15/16" SQUARE GRID.	#605 (CAC OF 40)	
EXP	-	EXPOSED CEILING	-	PAINT ALL EXPOSED DUCTWORK, HVAC EQUIPMENT, STRUCTURE, CONDUIT AND ELECTRICAL DEVICES ABOVE CEILING P9 WHERE NOTED ON THE DRAWINGS.
P9	SHERWIN WILLIAMS PAINT	PAINT	SW6991 BLACK MAGIC	
MISCELLANEOUS FINISHES				
PL1	WILSONART LAMINATE	PLASTIC LAMINATE	7964K-12 SKYLINE WALNUT	
PL2	WILSONART LAMINATE	PLASTIC LAMINATE	4886-38 PEARL SOAPSTONE	

FINISH SELECTIONS

MATERIAL CODE	MANUFACTURER	STYLE	MODEL NUMBER/ COLOR	GROUT/ TRANSITIONS/ INSTALLATION
PL3	WILSONART LAMINATE	PLASTIC LAMINATE	D96-60 SHADOW	
SHWC1	TO BE SELECTED	SHOWER CURTAIN		
SS1	CORIAN	SOLID SURFACE	COLOR: CONCRETE	
SS2	CORIAN	SOLID SURFACE	DEEP NIGHT SKY	
WD1	-	MAPLE HARDWOOD	CUSTOM STAIN TO MATCH ARCHITECT'S SAMPLE	
WSHC1	DRAPER	SW2400 SERIES SHADECLOTH	3% OPEN WEAVE; COLO TO BE SELECTED BY THE ARCHITECT	
WSHC2	DRAPER	SW2500 SERIES SHADECLOTH	1-2% OPENESS; COLOR TO BE SELECTED BY THE ARCHITECT	
WSHC3	DRAPER	SUNBLOC SB9000 SERIES	OPAQUE; COLOR TO BE SELECTED BY THE ARCHITECT.	

FINISH ABBREVIATIONS

FINISH ABBREVIATIONS	MATERIAL TYPE
FLOOR FINISHES	
BBT	BIOBASED TILE
CPT	CARPET
LVT	LUXURY VINYL TILE
PT	PORCELAIN TILE
SCON	SEALED CONCRETE
SRS	SEAMLESS RESILIENT SHEET
WOM	WALK OFF MATERIAL
BASE FINISHES	
PT	PORCELAIN TILE
RB	RESILIENT BASE
SRS	SEAMLESS RESILIENT SHEET
WD-B	WOOD WALL BASE

FINISH ABBREVIATIONS

FINISH ABBREVIATIONS	MATERIAL TYPE
WALL FINISHES	
AWP	ACOUSTIC WALL PANEL
CG	CORNER GUARD
EP	EPOXY PAINT
P	PAINT
PT	PORCELAIN TILE
PW	PROTECTIVE WALLCOVERING
CEILING FINISHES	
ACP	ACOUSTICAL CEILING PANEL
EXP	EXPOSED CEILING
P	PAINT
MISCELLANEOUS FINISHES	
PL	PLASTIC LAMINATE
SHWC	SHOWER CURTAIN
SS	SOLID SURFACE
WSHC	WINDOW SHADE CLOTH
WD	WOOD

GENERAL NOTES - ROOM FINISHES

1. PROTECT EXISTING FINISHES DURING CONSTRUCTION.
2. DISSIMILAR FLOOR MATERIALS SHALL MEET UNDER THE CENTER OF A DOOR LEAF, UNLESS OTHERWISE NOTED.
3. PATCH EXISTING WALL, FLOOR AND CEILING AREAS AND PREPARE ALL SURFACES TO RECEIVE NEW FINISHES.
4. DOOR FRAMES TO BE PAINTED (P3), UNLESS OTHERWISE NOTED.
5. WINDOW FRAMES TO BE PAINTED (COLOR TO BE SELECTED) , UNLESS OTHERWISE NOTED.
6. LOCKERS COLOR TO BE SELECTED BY THE ARCHITECT FROM MANUFACTURER'S FULL COLOR LINE.
7. SEE FINISH PLANS FOR EXTENT OF FINISHES. (A10 DRAWING SERIES)
8. SEE REFLECTED CEILING PLANS AND ELEVATIONS FOR CEILING HEIGHTS. (A2 DRAWING SERIES)
9. SEE INTERIOR ELEVATIONS FOR CLARIFICATION OF FINISH LOCATIONS. (A9 DRAWING SERIES)
10. PRIOR TO PAINTING ALL EXPOSED DUCTWORK, HVAC EQUIPMENT, STRUCTURE, CONDUIT AND ELECTRICAL DEVICES ABOVE CEILING, PAINTING CONTRACTOR SHALL COORDINATE WITH RESPECTIVE TRADES TO COVER CONTROLS AND SIMILAR DEVICES FROM DAMAGE.
11. PROVIDE A LEVELING SUBSTRATE OVER CONCRETE SLAB TO MAKE FLOOR LEVEL.
12. AN * IN A THE ROOM FINISH SCHEDULE DESIGNATES MULTIPLE FINISHES. SEE WALL AND FLOOR FINISH PLANS FOR ADDITIONAL FINISH TYPES AND LOCATIONS.
13. ALL WALLS AND GYP. BOARD SOFFITS TO BE PAINTED (P1) EXCEPT WHERE NOTED OTHERWISE. SEE WALL FINISH PLANS (A10 DRAWINGS) AND INTERIOR ELEVATIONS (A9 DRAWINGS) FOR ACCENT PAINT COLORS AND OTHER WALL FINISH LOCATIONS.
14. ALL DOORS ON THE 3RD AND 4TH FLOORS TO BE PAINTED (P3) UNLESS NOTED OTHERWISE.
15. ALL EXISTING AND NEW WOOD WALL BASE TO BE PAINTED (P3) UNLESS NOTED OTHERWISE.
16. ALL PLASTIC LAMINATE WALL AND BASE CABINETS TO BE (PL1), EXCEPT WHERE NOTED OTHERWISE.
17. ALL SOLID SURFACE COUNTERTOPS WITH SINKS TO BE (SS1), EXCEPT WHERE NOTED OTHERWISE.
18. ALL PLASTIC LAMINATE COUNTERTOPS TO BE (PL2) UNLESS NOTED OTHERWISE.

ROOM FINISH SCHEDULE - 3RD & 4TH FLOOR

ROOM NO.	ROOM NAME	INTERIOR FINISHES FLOOR	BASE	WALLS	CEILING	REMARKS
03 THIRD FLOOR						
302	FACULTY / STAFF TRAINING ROOM	CPT3	RB1	P2	ACP1	
304	OR SKILLS LAB	SRS	RBI	* P	ACP1	
306	SIMULATION CONTROL ROOM	CPT3	RB1	P2	ACP1	
308	ER SKILLS LAB	SRS1	RB1	* P	ACP1	
312	MECHANICAL	ETR	ETR	ETR	ETR	
314	IT	SCON	RB1	P1	EXP	
315	WAITING	CPT2	RB1	P2	ACP1	
315A	ICC CONTROL ROOM	CPT3	RB1	P2	ACP1	
315B	ICC LOCKER ROOM	SRS1 / PT2	RB1 / PT2-B	* EP1 / PT3	* ACP1 / EP1	3
315C	ICC LOCKER ROOM	SRS1 / PT2	RB1 / PT2-B	* EP1 / PT3	* ACP1 / EP1	3
315D	EXAM	BBT1	RB1	* P	ACP1	
315E	EXAM	BBT1	RB1	* P	ACP1	
315F	EXAM	BBT1	RB1	* P	ACP1	
315G	EXAM	BBT1	RB1	* P	ACP1	
315H	EXAM	BBT1	RB1	* P	ACP1	
315J	EXAM	BBT1	RB1	* P	ACP1	
315K	EXAM	BBT1	RB1	* P	ACP1	
315L	EXAM	BBT1	RB1	* P	ACP1	
315M	EXAM	BBT1	RB1	* P	ACP1	
315N	EXAM	BBT1	RB1	* P	ACP1	
316	MEN	PT1	PT1-B	* EP1 / PT3	* ACP1 / EP1	
318	WOMEN	PT1	PT1-B	* EP1 / PT3	* ACP1 / EP1	
323	JANITOR	ETR	ETR	ETR	ETR	
324	FLEXIBLE SKILLS LAB	BBT1	RB1	* P	ACP1	
326	FLEXIBLE SKILLS LAB	BBT1	RB1	* P	ACP1	
327	AUDITORIUM BALCONY	ETR	ETR	ETR	ETR	
327A	STORAGE	ETR	ETR	ETR	ETR	
327B	IT	ETR	ETR	ETR	ETR	
328	FLEXIBLE SKILLS LAB	BBT1	RB1	* P	ACP1	
330	FLEXIBLE SKILLS LAB	BBT1	RB1	* P	ACP1	
332	FLEXIBLE SKILLS LAB	BBT1	RB1	* P	ACP1	
333	MECHANICAL	ETR	ETR	ETR	ETR	
334	FLEXIBLE SKILLS LAB	BBT1	RB1	* P	ACP1	
335	GROSS ANATOMY LAB	SRS1	SRS-B	* EP1 / PT4	ACP4	
335A	ANATOMY LAB OFFICE	CPT3	RB1	P2	ACP1	
335B	STAFF SHOWER	PT2	RB1 / PT-B	* EP1 / PT3	* ACP1 / EP1	
335C	PREP LAB STORAGE		SRS-B	EP1	ACP4	
335D	GROSS ANATOMY COLD ROOM	-	-	-	-	2
335E	WOMEN'S LOCKERS	SRS1 / PT2	RB1 / PT2-B	* EP1 / PT3	* ACP1 / EP1	3
335F	MEN'S LOCKERS	SRS1 / PT2	RB1 / PT2-B	* EP1 / PT3	* ACP1 / EP1	3
335G	WOMEN'S SHOWER	PT2	PT1-B	* EP1 / PT3	* ACP1 / EP1	
336	FLEXIBLE SKILLS LAB	BBT1	RB1	* P	ACP1	
337G	ENTRY	SRS1	RB1	P1	ACP1	
337H	ENTRY	SRS1	RB1	P1	ACP1	
338	FLEXIBLE SKILLS LAB	BBT1	RB1	* P	ACP1	
AAC03	CORRIDOR	LVT1	WD-B	* P	ACP2	4
AAE03	ELEVATOR	LVT	ETR	ETR	NEW	6
AAS03	STAIR	ETR	ETR	ETR	ETR	
BBC03	CORRIDOR	LVT1	WD-B	* P	ACP2	4

ROOM FINISH SCHEDULE - 3RD & 4TH FLOOR

ROOM NO.	ROOM NAME	INTERIOR FINISHES FLOOR	BASE	WALLS	CEILING	REMARKS
BBS03	STAIRS	ETR	ETR	ETR	ETR	
CCC03	CORRIDOR	CPT2	RB1	P2	ACP1	
CCS03	STAIR	ETR	ETR	ETR	ETR	
DDC03	ANATOMY ENTRY	SRS1	RB1	EP1	ACP4	
DDS03	STAIR	ETR	ETR	ETR	ETR	
04 FOURTH FLOOR						
401	GROUP STUDY	CPT1	RB1	* P	ACP1	
402	MECHANICAL	ETR	ETR	ETR	ETR	
403	GROUP STUDY	CPT1	RB1	* P	ACP1	
405	GROUP STUDY	CPT1	RB1	* P	ACP1	
407	GROUP STUDY	CPT1	RB1	* P	ACP1	
409	GROUP STUDY	CPT1	RB1	* P	ACP1	
410	IT	SCON	RB1	P1	EXP	
412	MEN	PT1	PT1-B	* EP1 / PT3	* ACP1 / EP1	
414	ICC OFFICE 1	CPT3	RB1	P2	ACP1	
416	ICC OFFICE 2	CPT3	RB1	P2	ACP1	
418	ICC OFFICE 4	CPT3	RB1	P2	ACP1	
420	ICC OFFICE 3	CPT3	RB1	P2	ACP1	
422	CLINICAL MEETING ROOM	CPT3	RB1	P2	ACP1	
423	JANITOR	ETR	ETR	ETR	ETR	
424	WAITING	CPT2	RB1	P2	ACP1	
424A	DEPARTMENTAL CHAIR	CPT3	RB1	P2	ACP1	
424B	OFFICE1	CPT3	RB1	P2	ACP1	
424C	OFFICE2	CPT3	RB1	P2	ACP1	
424D	OFFICE3	CPT3	RB1	P2	ACP1	
424E	OFFICE4	CPT3	RB1	P2	ACP1	
424F	OFFICE5	CPT3	RB1	P2	ACP1	
424G	OFFICE6	CPT3	RB1	P2	ACP1	
424H	OFFICE7	CPT3	RB1	P2	ACP1	
424J	OFFICE8	CPT3	RB1	P2	ACP1	
424K	OFFICE9	CPT3	RB1	P2	ACP1	
424L	OFFICE10	CPT3	RB1	P2	ACP1	
424Q	STORAGE	BBT1	RB1	P1	ACP1	
425	OPTI DIRECTOR	CPT3	RB1	P2	ACP1	
427	ADJUNCT	CPT3	RB1	P2	ACP1	
429	ADJUNCT	CPT3	RB1	P2	ACP1	
431	ADJUNCT	CPT3	RB1	P2	ACP1	
433	ADJUNCT	CPT3	RB1	P2	ACP1	
435	ADJUNCT	CPT3	RB1	P2	ACP1	
437	LIBRARY	CPT1	RB1	* P	ACP1	
437A	LIBRARIAN	CPT3	RB1	P2	ACP1	
439	MECHANICAL	ETR	ETR	ETR	ETR	
444	STUDENT GOVERNMENT LOUNGE	* LVT5 / LVT6 / LVT7	RB1	* EP1 / P1	ACP1	7, 8
445	JANITOR	SCON	RB1	* EP1 / PW1	EXP	
447	WOMEN	PT1	PT1-B	* EP1 / PT3	* ACP1 / EP1	
449	STUDENT CAFE	* LVT5 / LVT6 / LVT7	RB1	* EP1 / P1	EXP / P1	5, 7, 8
AAC04	CORRIDOR	LVT1	WD-B	* P	ACP2	4
AAE04	ELEVATOR	LVT	ETR	ETR	ETR	
AAS04	STAIRS	ETR	ETR	ETR	ETR	
BBC04	CORRIDOR	LVT1	WD-B	* P	ACP2	4
BBS04	STAIRS	ETR	ETR	ETR	ETR	
CCC04	CORRIDOR	LVT1	WD-B	* P	ACP2	4
CCS04	STAIRS	ETR	ETR	ETR	ETR	
DDS04	STAIRS	ETR	ETR	ETR	ETR	

ROOM FINISH SCHEDULE - REMARKS

1. CARPET BACKING TO BE NEXT STEP CUSHION BACKING IN THIS ROOM ONLY.
2. NO APPLIED FINISHES - PREFABRICATED COLD ROOM THAT WILL INCLUDE FINISHES.
3. SHOWER CURTAIN (SWHC1) LOCATED IN THIS ROOM.
4. NEW HARDWOOD WALL BASE (WD-B) TO MATCH EXISTING WOOD BASE PROFILE. SEE DETAIL ON A9-12 FOR PROFILE. ALL EXISTING WOOD BASE TO REMAIN. ALL NEW AND EXISTING WOOD BASE TO GET PAINTED P3.
5. PAINT ALL EXPOSED STRUCTURE DUCTWORK, MECHANICAL & ELECTRICAL DEVICES ABOVE P9 IN THIS AREA.
6. NEW ELEVATOR CEILING AND LIGHTING. CONTRACTOR TO PROVIDE OPTIONS FOR SELECTION.
7. PLASTIC LAMINATE WALL AND BASE CABINETS TO BE PL3 IN THIS ROOM ONLY.
8. SOLID SURFACE COUNTERTOPS TO BE SS2 IN THIS ROOM ONLY.

10/26/2015 4:54:39 PM A360://NYIT College of Osteopathic Medicine at ASU-J/1531.00_Central_R15.rvt

DESIGNGROUP
ARCHITECT
© 2014 DESIGNGROUP, INC.

515 E. MAIN STREET D// 614 255.0515
COLUMBUS, OH 43215 F// 614 255.1515

A M R
ARCHITECTS INC.
100 RIVER MARKET AVE. D// 501 375.0378
SUITE 301 F// 501 375.6601
LITTLE ROCK, AR 72201

ARCHITECT OF RECORD

REG. ARCHITECT NO. C-717 A·M·R ARCHITECTS, INC. ARKANSAS

Pettit & Pettit Consulting Engineers
Heritage West Building, Suite 400
201 West Markham Street
Little Rock, AR 72201
501.374.3731 - pettit@pettitinc.com

MECHANICAL & ELECTRICAL ENGINEER

ENGINEERING CONSULTANTS, INC

401 W. CAPITOL AVE., D// 501 376.3752
SUITE 305 F// 501 376.7314
LITTLE ROCK, AR 72201

STRUCTURAL ENGINEER

CLARK CONTRACTORS
15825 CANTRELL RD. D// 501 868.3133
LITTLE ROCK, AR 72223

CONSTRUCTION MANAGER

#	DATE	DESCRIPTION

CLIENT

NYIT COLLEGE OF OSTEOPATHIC MEDICINE AT ASU-J

WILSON HALL RENOVATION FOR NYIT-COM

2405 Aggie Way
Jonesboro, AR 72467

ROOM FINISH SCHEDULE AND LEGENDS FLOORS 3 & 4

commission no. 1531.00
scale: 1/4" = 1'-0"
date: 08-19-2015
revised:

A10-0B

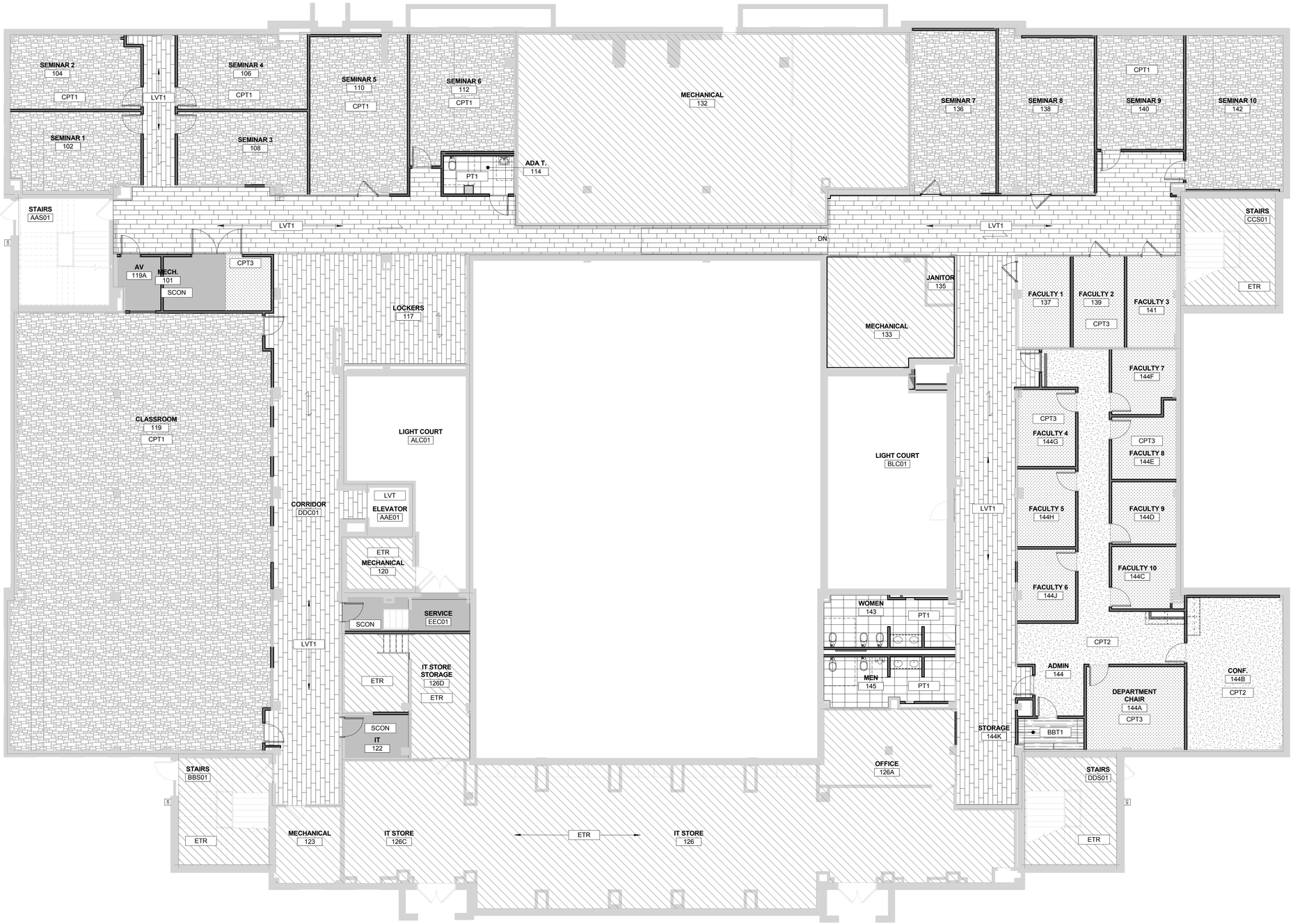

FIRST FLOOR FINISH PLAN | 1
1/8" = 1'-0" | A10-1A

CODED NOTES - FINISH PLAN

#	DESCRIPTION
1	ALIGN FINISH WITH WALL SURFACE.
2	EXTENT OF PORCELAIN WALL TILE (PT3). EPOXY PAINT ALL OTHER WALLS.
3	EXISTING MARBLE - SEE INTERIOR ELEVATIONS FOR INFILL LOCATIONS.
4	INFILL MISSING MARBLE PANEL WITH EXISTING PANELS THAT ARE REMOVED FOR DEMOLITION.
5	PROVIDE SCHLUTER QUADEC STAINLESS STEEL (BRUSHED FINISH) METAL TRIM AT OUTSIDE EDGE
6	NEW CUSTOM HARDWOOD TRIM - PAINTED. SEE DETAIL ON A9-12.
7	ALL CARPET IN THIS ROOM TO HAVE NEXSTEP ATTACHED CUSHION BACK.
9	SEE SHEET A10-5 FOR PATTERN AND MATERIAL TYPE INFORMATION.
10	WALL PROTECTION (PW1) TOP AT 4'-0" A.F.F.
11	EXISTING CARPET TO REMAIN. PATCH TO MATCH WITH EXISTING ATTIC STOCK WHERE NECESSARY.
12	EXISTING SOFFIT WALL. PAINT FACE OF WALL P4. PAINT UNDERSIDE P1.
13	EXISTING SOFFIT. PAINT ALL EXPOSED SIDES P1.
14	PAINT FACE OF SOFFIT P3 TO MATCH ADJACENT WALL. PAINT UNDERSIDE AND INSIDE FACE OF SOFFIT P1.
15	PAINT ALL EXPOSED SIDES OF SOFFIT P1.
16	PAINT ALL EXPOSED SIDES OF SOFFIT P7.
17	STAINLESS STEEL CORNER GUARD - FULL HEIGHT OF WALL AT THIS LOCATION.
18	ALL WALL FINISHES TO REMAIN. PATCH TO MATCH WHERE NECESSARY.
19	PAINT ALL SURFACES OF EXISTING WOOD DISPLAY CABINET P2.
20	INCLUDE PERIMETER SCHLUTER QUADEC BRUSHED STAINLESS STEEL TRIM. FEATHER UP ADJACENT FLOOR TO MAKE LVT FLUSH WITH METAL TRIM.
21	METAL THRESHOLD BETWEEN DIFFERENT MATERIALS.

FINISH LEGEND

- # — BASE, WALL, CEILING, MISC. FINISH TAG
- XXXXXX — FLOOR FINISH TAG
- DIRECTION OF WOOD GRAIN / FLOOR FINISH
- CORNER GUARD (CG1)
- PTM — PATCH TO MATCH EXISTING FINISH
- ETR — EXISTING FINISH TO REMAIN

FLOOR FINISH LEGEND

BBT1	BIOBASED TILE
CPT1	CARPET TILE
CPT2	CARPET TILE
CPT3	CARPET TILE
ETR	ETR
SCON	SEALED CONCRETE
SRS1	SEAMLESS RESILIENT SHEET
WOM1	WALK OFF MATERIAL

NOTE: HATCH PATTERNS ARE NOT REPRESENTATION OF THE ACTUAL MATERIALS - IE. THE TILE HATCH PATTERN DOES NOT REPRESENT THE ACTUAL TILE SIZE OR LAYOUT.

DESIGNGROUP

ARCHITECT

© 2014 DESIGNGROUP, INC.

515 E. MAIN STREET D// 614 255.0515
COLUMBUS, OH 43215 F// 614 255.1515

A M R ARCHITECTS INC.

100 RIVER MARKET AVE. D// 501 375.0378
SUITE 301 F// 501 375.6601
LITTLE ROCK, AR 72201

ARCHITECT OF RECORD

REG. ARCHITECT NO. 1471 A·M·R ARCHITECTS, INC. ARKANSAS

Pettit & Pettit Consulting Engineers
Heritage West Building, Suite 400
201 West Markham Street
Little Rock, AR 72201
501.374.3721 - pettit@pettitinc.com

MECHANICAL & ELECTRICAL ENGINEER

ENGINEERING CONSULTANTS, INC

401 W. CAPITOL AVE., D// 501 376.3752
SUITE 305 F// 501 376.7314
LITTLE ROCK, AR 72201

STRUCTURAL ENGINEER

CLARK CONTRACTORS

15825 CANTRELL RD. D// 501 868.3133
LITTLE ROCK, AR 72223

CONSTRUCTION MANAGER

#	DATE	DESCRIPTION

CLIENT

NYIT COLLEGE OF OSTEOPATHIC MEDICINE AT ASU-J

WILSON HALL RENOVATION FOR NYIT-COM

2405 Aggie Way
Jonesboro, AR 72467

FIRST FLOOR - FLOOR FINISH PLAN

commission no. 1531.00
scale: As indicated
date: 08-19-2015
revised:

A10-1A

10/26/2015 4:54:49 PM A360://NYIT College of Osteopathic Medicine at ASU-J/1531.00_Central_R15.rvt

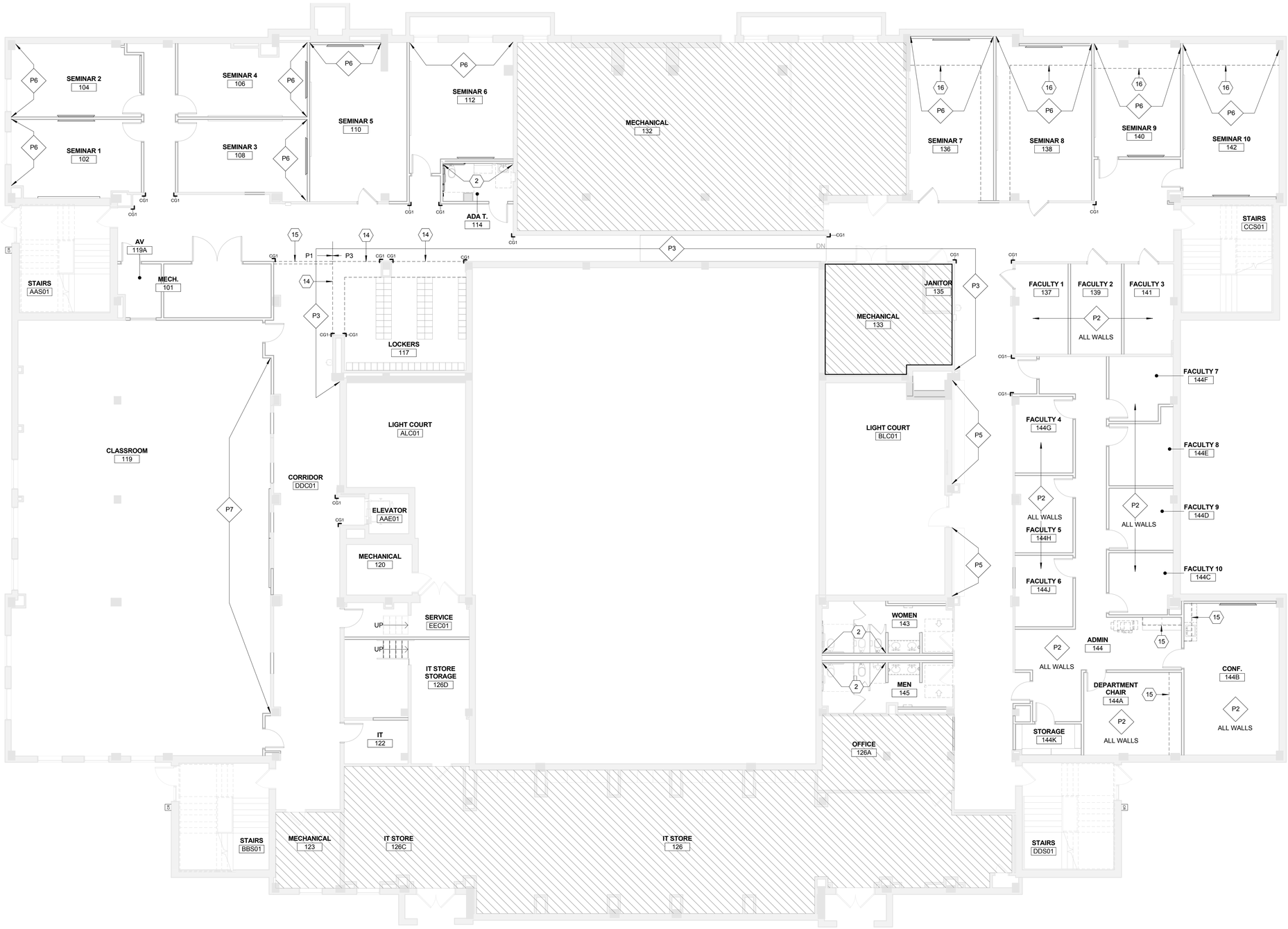

1ST FLOOR WALL FINISH PLAN | 1
1/8" = 1'-0" | A10-1B

CODED NOTES - FINISH PLAN

#	DESCRIPTION
1	ALIGN FINISH WITH WALL SURFACE.
2	EXTENT OF PORCELAIN WALL TILE (PT3). EPOXY PAINT ALL OTHER WALLS.
3	EXISTING MARBLE - SEE INTERIOR ELEVATIONS FOR INFILL LOCATIONS.
4	INFILL MISSING MARBLE PANEL WITH EXISTING PANELS THAT ARE REMOVED FOR DEMOLITION.
5	PROVIDE SCHLUTER QUADEC STAINLESS STEEL (BRUSHED FINISH) METAL TRIM AT OUTSIDE EDGE
6	NEW CUSTOM HARDWOOD TRIM - PAINTED. SEE DETAIL ON A9-12.
7	ALL CARPET IN THIS ROOM TO HAVE NEXSTEP ATTACHED CUSHION BACK.
9	SEE SHEET A10-5 FOR PATTERN AND MATERIAL TYPE INFORMATION.
10	WALL PROTECTION (PW1) TOP AT 4'-0" A.F.F.
11	EXISTING CARPET TO REMAIN. PATCH TO MATCH WITH EXISTING ATTIC STOCK WHERE NECESSARY.
12	EXISTING SOFFIT WALL. PAINT FACE OF WALL P4. PAINT UNDERSIDE P1.
13	EXISTING SOFFIT. PAINT ALL EXPOSED SIDES P1.
14	PAINT FACE OF SOFFIT P3 TO MATCH ADJACENT WALL. PAINT UNDERSIDE AND INSIDE FACE OF SOFFIT P1.
15	PAINT ALL EXPOSED SIDES OF SOFFIT P1.
16	PAINT ALL EXPOSED SIDES OF SOFFIT P7.
17	STAINLESS STEEL CORNER GUARD - FULL HEIGHT OF WALL AT THIS LOCATION.
18	ALL WALL FINISHES TO REMAIN. PATCH TO MATCH WHERE NECESSARY.
19	PAINT ALL SURFACES OF EXISTING WOOD DISPLAY CABINET P2.
20	INCLUDE PERIMETER SCHLUTER QUADEC BRUSHED STAINLESS STEEL TRIM. FEATHER UP ADJACENT FLOOR TO MAKE LVT FLUSH WITH METAL TRIM.
21	METAL THRESHOLD BETWEEN DIFFERENT MATERIALS.

FINISH LEGEND

#	BASE, WALL, CEILING, MISC. FINISH TAG
XXXXXX	FLOOR FINISH TAG
	DIRECTION OF WOOD GRAIN / FLOOR FINISH
⌝	CORNER GUARD (CG1)
PTM	PATCH TO MATCH EXISTING FINISH
ETR	EXISTING FINISH TO REMAIN

DESIGNGROUP
ARCHITECT

© 2014 DESIGNGROUP, INC.

515 E. MAIN STREET D// 614 255.0515
COLUMBUS, OH 43215 F// 614 255.1515

A M R ARCHITECTS INC.
100 RIVER MARKET AVE. D// 501 375.0378
SUITE 301 F// 501 375.6601
LITTLE ROCK, AR 72201

ARCHITECT OF RECORD

REG. ARCHITECT NO. C-71 A·M·R ARCHITECTS, INC. ARKANSAS

Pettit & Pettit Consulting Engineers
Heritage West Building, Suite 400
201 West Markham Street
Little Rock, AR 72201
501.374.3721 - pettit@pettitinc.com

MECHANICAL & ELECTRICAL ENGINEER

ENGINEERING CONSULTANTS, INC
401 W. CAPITOL AVE., D// 501 376.3752
SUITE 305 F// 501 376.7314
LITTLE ROCK, AR 72201

STRUCTURAL ENGINEER

CLARK CONTRACTORS
15825 CANTRELL RD. D// 501 868.3133
LITTLE ROCK, AR 72223

CONSTRUCTION MANAGER

#	DATE	DESCRIPTION

CLIENT

NYIT COLLEGE OF OSTEOPATHIC MEDICINE AT ASU-J

WILSON HALL RENOVATION FOR NYIT-COM

2405 Aggie Way
Jonesboro, AR 72467

FIRST FLOOR - WALL FINISH PLAN

commission no. 1531.00
scale: As indicated
date: 08-19-2015
revised:

A10-1B

10/26/2015 4:54:52 PM A360://NYIT College of Osteopathic Medicine at ASU-J/1531.00_Central_R15.rvt

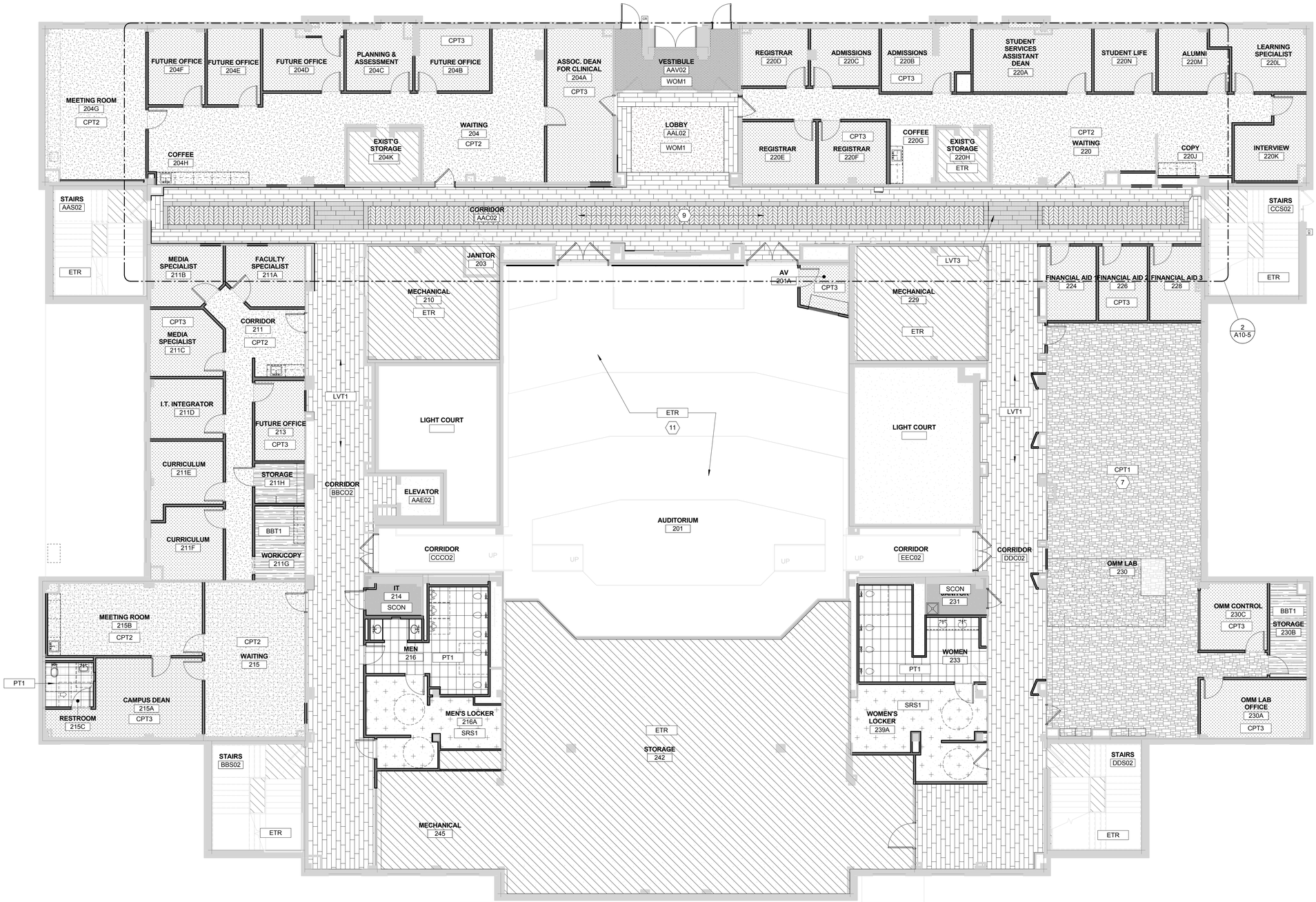

SECOND FLOOR FINISH PLAN | 1
1/8" = 1'-0" | A10-2A

CODED NOTES - FINISH PLAN

#	DESCRIPTION
1	ALIGN FINISH WITH WALL SURFACE.
2	EXTENT OF PORCELAIN WALL TILE (PT3). EPOXY PAINT ALL OTHER WALLS.
3	EXISTING MARBLE - SEE INTERIOR ELEVATIONS FOR INFILL LOCATIONS.
4	INFILL MISSING MARBLE PANEL WITH EXISTING PANELS THAT ARE REMOVED FOR DEMOLITION.
5	PROVIDE SCHLUTER QUADEC STAINLESS STEEL (BRUSHED FINISH) METAL TRIM AT OUTSIDE EDGE
6	NEW CUSTOM HARDWOOD TRIM - PAINTED. SEE DETAIL ON A9-12.
7	ALL CARPET IN THIS ROOM TO HAVE NEXSTEP ATTACHED CUSHION BACK.
9	SEE SHEET A10-5 FOR PATTERN AND MATERIAL TYPE INFORMATION.
10	WALL PROTECTION (PW1) TOP AT 4'-0" A.F.F.
11	EXISTING CARPET TO REMAIN. PATCH TO MATCH WITH EXISTING ATTIC STOCK WHERE NECESSARY.
12	EXISTING SOFFIT WALL. PAINT FACE OF WALL P4. PAINT UNDERSIDE P1.
13	EXISTING SOFFIT. PAINT ALL EXPOSED SIDES P1.
14	PAINT FACE OF SOFFIT P3 TO MATCH ADJACENT WALL. PAINT UNDERSIDE AND INSIDE FACE OF SOFFIT P1.
15	PAINT ALL EXPOSED SIDES OF SOFFIT P1.
16	PAINT ALL EXPOSED SIDES OF SOFFIT P7.
17	STAINLESS STEEL CORNER GUARD - FULL HEIGHT OF WALL AT THIS LOCATION.
18	ALL WALL FINISHES TO REMAIN. PATCH TO MATCH WHERE NECESSARY.
19	PAINT ALL SURFACES OF EXISTING WOOD DISPLAY CABINET P2.
20	INCLUDE PERIMETER SCHLUTER QUADEC BRUSHED STAINLESS STEEL TRIM. FEATHER UP ADJACENT FLOOR TO MAKE LVT FLUSH WITH METAL TRIM.
21	METAL THRESHOLD BETWEEN DIFFERENT MATERIALS.

FINISH LEGEND

- # — BASE, WALL, CEILING, MISC. FINISH TAG
- XXXXXX — FLOOR FINISH TAG
- DIRECTION OF WOOD GRAIN / FLOOR FINISH
- CORNER GUARD (CG1)
- PTM — PATCH TO MATCH EXISTING FINISH
- ETR — EXISTING FINISH TO REMAIN

FLOOR FINISH LEGEND

BBT1	BIOBASED TILE
CPT1	CARPET TILE
CPT2	CARPET TILE
CPT3	CARPET TILE
ETR	ETR
SCON	SEALED CONCRETE
SRS1	SEAMLESS RESILIENT SHEET
WOM1	WALK OFF MATERIAL

DESIGNGROUP
ARCHITECT

© 2014 DESIGNGROUP, INC.

515 E. MAIN STREET D// 614.255.6242
COLUMBUS, OH 43215 F// 614.255.6249

A M R E
ARCHITECTS INC. E

100 RIVER MARKET AVE. D// 501 375.0378
SUITE 301 F// 501 375.0393
LITTLE ROCK, AR 72201

ARCHITECT OF RECORD

Pettit & Pettit Consulting Engineers
Heritage West Building, Suite 400
201 West Markham Street
Little Rock, AR 72201
501.374.3731 - pettit@pettitinc.com

MECHANICAL & ELECTRICAL ENGINEER

ENGINEERING CONSULTANTS, INC

401 W. CAPITOL AVE., D// 501 376.3752
SUITE 305 F// 501 376.7314
LITTLE ROCK, AR 72201

STRUCTURAL ENGINEER

CLARK CONTRACTORS

15825 CANTRELL RD. D// 501 868.3133
LITTLE ROCK, AR 72223

CONSTRUCTION MANAGER

#	DATE	DESCRIPTION
2	09.18.2015	ASI-2

CLIENT

NYIT COLLEGE OF OSTEOPATHIC MEDICINE AT ASU-J

WILSON HALL RENOVATION FOR NYIT-COM

2405 Aggie Way
Jonesboro, AR 72467

SECOND FLOOR - FLOOR FINISH PLAN

commission no. 1531.00
scale: As indicated
date: 08-19-2015
revised:

A10-2A

10/26/2015 4:55:00 PM A360://NYIT College of Osteopathic Medicine at ASU-J/1531.00_Central_R15.rvt

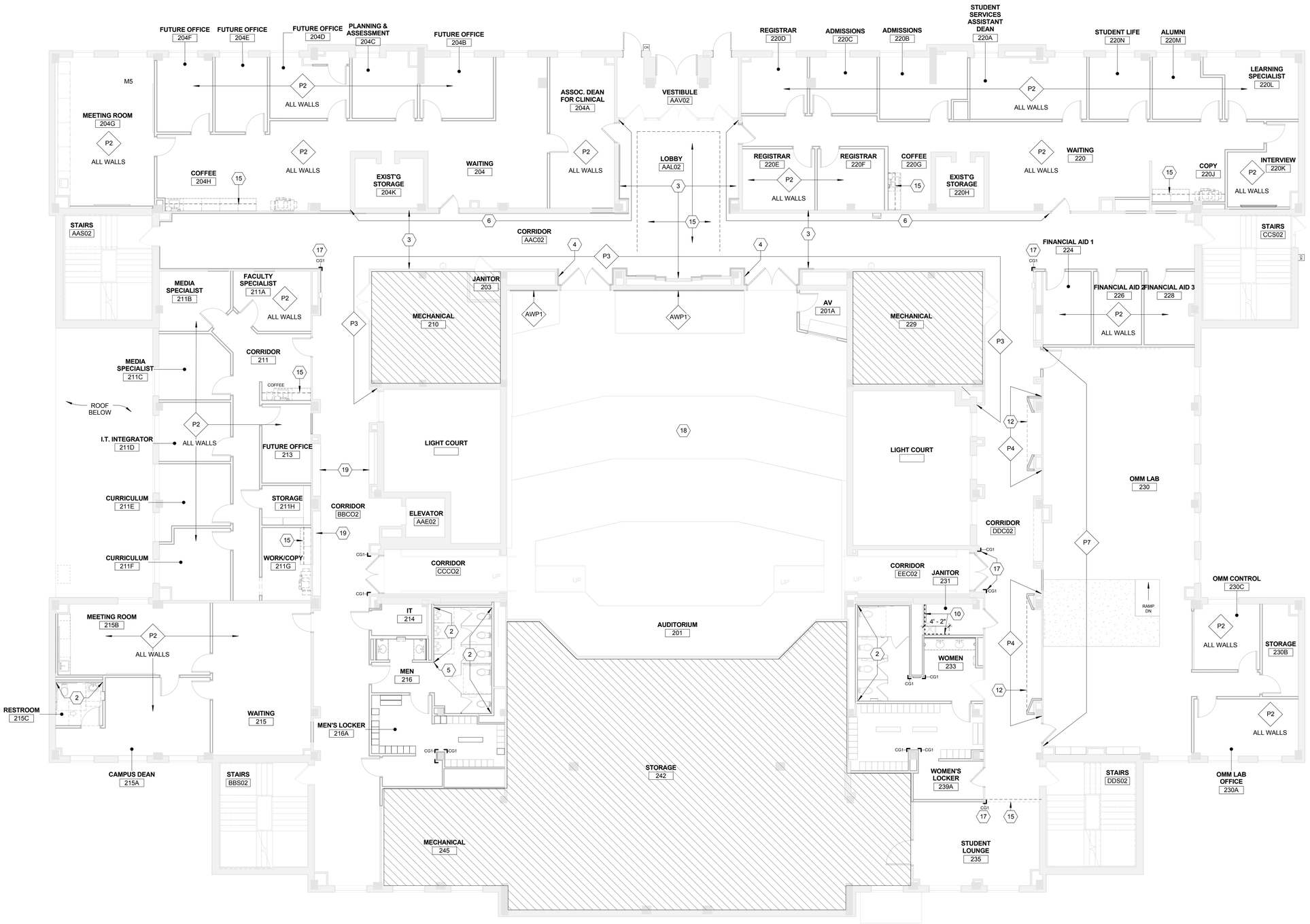

SECOND FLOOR WALL FINISH PLAN | 1
1/8" = 1'-0" | A10-2B

CODED NOTES - FINISH PLAN

#	DESCRIPTION
1	ALIGN FINISH WITH WALL SURFACE.
2	EXTENT OF PORCELAIN WALL TILE (PT3). EPOXY PAINT ALL OTHER WALLS.
3	EXISTING MARBLE - SEE INTERIOR ELEVATIONS FOR INFILL LOCATIONS.
4	INFILL MISSING MARBLE PANEL WITH EXISTING PANELS THAT ARE REMOVED FOR DEMOLITION.
5	PROVIDE SCHLUTER QUADEC STAINLESS STEEL (BRUSHED FINISH) METAL TRIM AT OUTSIDE EDGE
6	NEW CUSTOM HARDWOOD TRIM - PAINTED. SEE DETAIL ON A9-12.
7	ALL CARPET IN THIS ROOM TO HAVE NEXSTEP ATTACHED CUSHION BACK.
9	SEE SHEET A10-5 FOR PATTERN AND MATERIAL TYPE INFORMATION.
10	WALL PROTECTION (PW1) TOP AT 4'-0" A.F.F.
11	EXISTING CARPET TO REMAIN. PATCH TO MATCH WITH EXISTING ATTIC STOCK WHERE NECESSARY.
12	EXISTING SOFFIT WALL. PAINT FACE OF WALL P4. PAINT UNDERSIDE P1.
13	EXISTING SOFFIT. PAINT ALL EXPOSED SIDES P1.
14	PAINT FACE OF SOFFIT P3 TO MATCH ADJACENT WALL. PAINT UNDERSIDE AND INSIDE FACE OF SOFFIT P1.
15	PAINT ALL EXPOSED SIDES OF SOFFIT P1.
16	PAINT ALL EXPOSED SIDES OF SOFFIT P7.
17	STAINLESS STEEL CORNER GUARD - FULL HEIGHT OF WALL AT THIS LOCATION.
18	ALL WALL FINISHES TO REMAIN. PATCH TO MATCH WHERE NECESSARY.
19	PAINT ALL SURFACES OF EXISTING WOOD DISPLAY CABINET P2.
20	INCLUDE PERIMETER SCHLUTER QUADEC BRUSHED STAINLESS STEEL TRIM. FEATHER UP ADJACENT FLOOR TO MAKE LVT FLUSH WITH METAL TRIM.
21	METAL THRESHOLD BETWEEN DIFFERENT MATERIALS.

FINISH LEGEND

- # — BASE, WALL, CEILING, MISC. FINISH TAG
- XXXXXX — FLOOR FINISH TAG
- DIRECTION OF WOOD GRAIN / FLOOR FINISH
- CORNER GUARD (CG1)
- PTM — PATCH TO MATCH EXISTING FINISH
- ETR — EXISTING FINISH TO REMAIN

DESIGNGROUP
ARCHITECT

© 2014 DESIGNGROUP, INC.

515 E. MAIN STREET D// 614 255.0515
COLUMBUS, OH 43215 F// 614 255.1515

A | M | R ARCHITECTS INC.
100 RIVER MARKET AVE. D// 501 375.0378
SUITE 301 F// 501 375.6601
LITTLE ROCK, AR 72201
ARCHITECT OF RECORD

REG. ARCHITECT NO. C-71 A·M·R ARCHITECTS, INC. ARKANSAS

Pettit & Pettit Consulting Engineers
Heritage West Building, Suite 400
201 West Markham Street
Little Rock, AR 72201
501.374.3721 - pettit@pettitinc.com
MECHANICAL & ELECTRICAL ENGINEER

ENGINEERING CONSULTANTS, INC
401 W. CAPITOL AVE., D// 501 376.3752
SUITE 305 F// 501 376.7314
LITTLE ROCK, AR 72201
STRUCTURAL ENGINEER

CLARK CONTRACTORS
15825 CANTRELL RD. D// 501 868.3133
LITTLE ROCK, AR 72223
CONSTRUCTION MANAGER

#	DATE	DESCRIPTION

CLIENT

NYIT COLLEGE OF OSTEOPATHIC MEDICINE AT ASU-J

WILSON HALL RENOVATION FOR NYIT-COM

2405 Aggie Way
Jonesboro, AR 72467

SECOND FLOOR - WALL FINISH PLAN

commission no. 1531.00
scale: As indicated
date: 08-19-2015
revised:

A10-2B

10/26/2015 4:55:04 PM A360://NYIT College of Osteopathic Medicine at ASU-J/1531.00_Central_R15.rvt

THIRD FLOOR FINISH PLAN | 1
1/8" = 1'-0" | A10-3A

CODED NOTES - FINISH PLAN

#	DESCRIPTION
1	ALIGN FINISH WITH WALL SURFACE.
2	EXTENT OF PORCELAIN WALL TILE (PT3). EPOXY PAINT ALL OTHER WALLS.
3	EXISTING MARBLE - SEE INTERIOR ELEVATIONS FOR INFILL LOCATIONS.
4	INFILL MISSING MARBLE PANEL WITH EXISTING PANELS THAT ARE REMOVED FOR DEMOLITION.
5	PROVIDE SCHLUTER QUADEC STAINLESS STEEL (BRUSHED FINISH) METAL TRIM AT OUTSIDE EDGE
6	NEW CUSTOM HARDWOOD TRIM - PAINTED. SEE DETAIL ON A9-12.
7	ALL CARPET IN THIS ROOM TO HAVE NEXSTEP ATTACHED CUSHION BACK.
9	SEE SHEET A10-5 FOR PATTERN AND MATERIAL TYPE INFORMATION.
10	WALL PROTECTION (PW1) TOP AT 4'-0" A.F.F.
11	EXISTING CARPET TO REMAIN. PATCH TO MATCH WITH EXISTING ATTIC STOCK WHERE NECESSARY.
12	EXISTING SOFFIT WALL. PAINT FACE OF WALL P4. PAINT UNDERSIDE P1.
13	EXISTING SOFFIT. PAINT ALL EXPOSED SIDES P1.
14	PAINT FACE OF SOFFIT P3 TO MATCH ADJACENT WALL. PAINT UNDERSIDE AND INSIDE FACE OF SOFFIT P1.
15	PAINT ALL EXPOSED SIDES OF SOFFIT P1.
16	PAINT ALL EXPOSED SIDES OF SOFFIT P7.
17	STAINLESS STEEL CORNER GUARD - FULL HEIGHT OF WALL AT THIS LOCATION.
18	ALL WALL FINISHES TO REMAIN. PATCH TO MATCH WHERE NECESSARY.
19	PAINT ALL SURFACES OF EXISTING WOOD DISPLAY CABINET P2.
20	INCLUDE PERIMETER SCHLUTER QUADEC BRUSHED STAINLESS STEEL TRIM. FEATHER UP ADJACENT FLOOR TO MAKE LVT FLUSH WITH METAL TRIM.
21	METAL THRESHOLD BETWEEN DIFFERENT MATERIALS.

FINISH LEGEND

- # — BASE, WALL, CEILING, MISC. FINISH TAG
- XXXXXX — FLOOR FINISH TAG
- DIRECTION OF WOOD GRAIN / FLOOR FINISH
- CORNER GUARD (CG1)
- PTM — PATCH TO MATCH EXISTING FINISH
- ETR — EXISTING FINISH TO REMAIN

FLOOR FINISH LEGEND

	BBT1	BIOBASED TILE
	CPT1	CARPET TILE
	CPT2	CARPET TILE
	CPT3	CARPET TILE
	ETR	ETR
	SCON	SEALED CONCRETE
	SRS1	SEAMLESS RESILIENT SHEET
	WOM1	WALK OFF MATERIAL

DESIGNGROUP
ARCHITECT
© 2014 DESIGNGROUP, INC.
515 E. MAIN STREET D// 614 255.0515
COLUMBUS, OH 43215 F// 614 255.1515
A M R ARCHITECTS INC.
100 RIVER MARKET AVE. D// 501 375.0378
SUITE 301 F// 501 375.6601
LITTLE ROCK, AR 72201
ARCHITECT OF RECORD
REG. ARCHITECT NO. 1671 A·M·R ARCHITECTS, INC. ARKANSAS
Pettit & Pettit Consulting Engineers
Heritage West Building, Suite 400
201 West Markham Street
Little Rock, AR 72201
501.374.3721 - pettit@pettitinc.com
MECHANICAL & ELECTRICAL ENGINEER
ENGINEERING CONSULTANTS, INC
401 W. CAPITOL AVE., D// 501 376.3752
SUITE 305 F// 501 376.7314
LITTLE ROCK, AR 72201
STRUCTURAL ENGINEER
CLARK CONTRACTORS
15825 CANTRELL RD. D// 501 868.3133
LITTLE ROCK, AR 72223
CONSTRUCTION MANAGER

#	DATE	DESCRIPTION

CLIENT

NYIT COLLEGE OF OSTEOPATHIC MEDICINE AT ASU-J

WILSON HALL RENOVATION FOR NYIT-COM

2405 Aggie Way
Jonesboro, AR 72467

THIRD FLOOR - FLOOR FINISH PLAN

commission no. 1531.00
scale: As indicated
date: 08-19-2015
revised:

A10-3A

10/26/2015 4:55:08 PM A360://NYIT College of Osteopathic Medicine at ASU-J/1531.00_Central_R15.rvt

THIRD FLOOR WALL FINISH PLAN | 1
1/8" = 1'-0" | A10-3B

CODED NOTES - FINISH PLAN

#	DESCRIPTION
1	ALIGN FINISH WITH WALL SURFACE.
2	EXTENT OF PORCELAIN WALL TILE (PT3). EPOXY PAINT ALL OTHER WALLS.
3	EXISTING MARBLE - SEE INTERIOR ELEVATIONS FOR INFILL LOCATIONS.
4	INFILL MISSING MARBLE PANEL WITH EXISTING PANELS THAT ARE REMOVED FOR DEMOLITION.
5	PROVIDE SCHLUTER QUADEC STAINLESS STEEL (BRUSHED FINISH) METAL TRIM AT OUTSIDE EDGE.
6	NEW CUSTOM HARDWOOD TRIM - PAINTED. SEE DETAIL ON A9-12.
7	ALL CARPET IN THIS ROOM TO HAVE NEXSTEP ATTACHED CUSHION BACK.
9	SEE SHEET A10-5 FOR PATTERN AND MATERIAL TYPE INFORMATION.
10	WALL PROTECTION (PW1) TOP AT 4'-0" A.F.F.
11	EXISTING CARPET TO REMAIN. PATCH TO MATCH WITH EXISTING ATTIC STOCK WHERE NECESSARY.
12	EXISTING SOFFIT WALL. PAINT FACE OF WALL P4. PAINT UNDERSIDE P1.
13	EXISTING SOFFIT. PAINT ALL EXPOSED SIDES P1.
14	PAINT FACE OF SOFFIT P3 TO MATCH ADJACENT WALL. PAINT UNDERSIDE AND INSIDE FACE OF SOFFIT P1.
15	PAINT ALL EXPOSED SIDES OF SOFFIT P1.
16	PAINT ALL EXPOSED SIDES OF SOFFIT P7.
17	STAINLESS STEEL CORNER GUARD - FULL HEIGHT OF WALL AT THIS LOCATION.
18	ALL WALL FINISHES TO REMAIN. PATCH TO MATCH WHERE NECESSARY.
19	PAINT ALL SURFACES OF EXISTING WOOD DISPLAY CABINET P2.
20	INCLUDE PERIMETER SCHLUTER QUADEC BRUSHED STAINLESS STEEL TRIM. FEATHER UP ADJACENT FLOOR TO MAKE LVT FLUSH WITH METAL TRIM.
21	METAL THRESHOLD BETWEEN DIFFERENT MATERIALS.

FINISH LEGEND

#	BASE, WALL, CEILING, MISC. FINISH TAG
XXXXXX	FLOOR FINISH TAG
	DIRECTION OF WOOD GRAIN / FLOOR FINISH
	CORNER GUARD (CG1)
PTM	PATCH TO MATCH EXISTING FINISH
ETR	EXISTING FINISH TO REMAIN

DESIGNGROUP
ARCHITECT

© 2014 DESIGNGROUP, INC.

515 E. MAIN STREET D// 614 255.0515
COLUMBUS, OH 43215 F// 614 255.1515

A M R ARCHITECTS INC.
100 RIVER MARKET AVE. D// 501 375.0378
SUITE 301 F// 501 375.6601
LITTLE ROCK, AR 72201

ARCHITECT OF RECORD

REG. ARCHITECT NO. C-717 A·M·R ARCHITECTS, INC. ARKANSAS

Pettit & Pettit Consulting Engineers
Heritage West Building, Suite 400
201 West Markham Street
Little Rock, AR 72201
501.374.3721 - pettit@pettitinc.com

MECHANICAL & ELECTRICAL ENGINEER

ENGINEERING CONSULTANTS, INC

401 W. CAPITOL AVE., D// 501 376.3752
SUITE 305 F// 501 376.7314
LITTLE ROCK, AR 72201

STRUCTURAL ENGINEER

CLARK CONTRACTORS
15825 CANTRELL RD. D// 501 868.3133
LITTLE ROCK, AR 72223

CONSTRUCTION MANAGER

#	DATE	DESCRIPTION

CLIENT

NYIT COLLEGE OF OSTEOPATHIC MEDICINE AT ASU-J

WILSON HALL RENOVATION FOR NYIT-COM

2405 Aggie Way
Jonesboro, AR 72467

THIRD FLOOR - WALL FINISH PLAN

commission no. 1531.00
scale: As indicated
date: 08-19-2015
revised:

A10-3B

10/26/2015 4:55:12 PM A360://NYIT College of Osteopathic Medicine at ASU-J/1531.00_Central_R15.rvt

FOURTH FLOOR FINISH PLAN | 1
1/8" = 1'-0" | A10-4A

CODED NOTES - FINISH PLAN

#	DESCRIPTION
1	ALIGN FINISH WITH WALL SURFACE.
2	EXTENT OF PORCELAIN WALL TILE (PT3). EPOXY PAINT ALL OTHER WALLS.
3	EXISTING MARBLE - SEE INTERIOR ELEVATIONS FOR INFILL LOCATIONS.
4	INFILL MISSING MARBLE PANEL WITH EXISTING PANELS THAT ARE REMOVED FOR DEMOLITION.
5	PROVIDE SCHLUTER QUADEC STAINLESS STEEL (BRUSHED FINISH) METAL TRIM AT OUTSIDE EDGE
6	NEW CUSTOM HARDWOOD TRIM - PAINTED. SEE DETAIL ON A9-12.
7	ALL CARPET IN THIS ROOM TO HAVE NEXSTEP ATTACHED CUSHION BACK.
9	SEE SHEET A10-5 FOR PATTERN AND MATERIAL TYPE INFORMATION.
10	WALL PROTECTION (PW1) TOP AT 4'-0" A.F.F.
11	EXISTING CARPET TO REMAIN. PATCH TO MATCH WITH EXISTING ATTIC STOCK WHERE NECESSARY.
12	EXISTING SOFFIT WALL. PAINT FACE OF WALL P4. PAINT UNDERSIDE P1.
13	EXISTING SOFFIT. PAINT ALL EXPOSED SIDES P1.
14	PAINT FACE OF SOFFIT P3 TO MATCH ADJACENT WALL. PAINT UNDERSIDE AND INSIDE FACE OF SOFFIT P1.
15	PAINT ALL EXPOSED SIDES OF SOFFIT P1.
16	PAINT ALL EXPOSED SIDES OF SOFFIT P7.
17	STAINLESS STEEL CORNER GUARD - FULL HEIGHT OF WALL AT THIS LOCATION.
18	ALL WALL FINISHES TO REMAIN. PATCH TO MATCH WHERE NECESSARY.
19	PAINT ALL SURFACES OF EXISTING WOOD DISPLAY CABINET P2.
20	INCLUDE PERIMETER SCHLUTER QUADEC BRUSHED STAINLESS STEEL TRIM. FEATHER UP ADJACENT FLOOR TO MAKE LVT FLUSH WITH METAL TRIM.
21	METAL THRESHOLD BETWEEN DIFFERENT MATERIALS.

FINISH LEGEND

- # — BASE, WALL, CEILING, MISC. FINISH TAG
- XXXXXX — FLOOR FINISH TAG
- DIRECTION OF WOOD GRAIN / FLOOR FINISH
- CORNER GUARD (CG1)
- PTM — PATCH TO MATCH EXISTING FINISH
- ETR — EXISTING FINISH TO REMAIN

FLOOR FINISH LEGEND

BBT1	BIOBASED TILE
CPT1	CARPET TILE
CPT2	CARPET TILE
CPT3	CARPET TILE
ETR	ETR
SCON	SEALED CONCRETE
SRS1	SEAMLESS RESILIENT SHEET
WOM1	WALK OFF MATERIAL

DESIGNGROUP

ARCHITECT

© 2014 DESIGNGROUP, INC.

515 E. MAIN STREET D// 614 255.0515
COLUMBUS, OH 43215 F// 614 255.1515

A M R ARCHITECTS INC.

100 RIVER MARKET AVE. D// 501 375.0378
SUITE 301 F// 501 375.6601
LITTLE ROCK, AR 72201

ARCHITECT OF RECORD

REG. ARCHITECT NO. C-717 A·M·R ARCHITECTS, INC. ARKANSAS

Pettit & Pettit Consulting Engineers
Heritage West Building, Suite 400
201 West Markham Street
Little Rock, AR 72201
501.374.3721 - pettit@pettitinc.com

MECHANICAL & ELECTRICAL ENGINEER

ENGINEERING CONSULTANTS, INC

401 W. CAPITOL AVE., D// 501 376.3752
SUITE 305 F// 501 376.7314
LITTLE ROCK, AR 72201

STRUCTURAL ENGINEER

CLARK CONTRACTORS

15825 CANTRELL RD. D// 501 868.3133
LITTLE ROCK, AR 72223

CONSTRUCTION MANAGER

#	DATE	DESCRIPTION

CLIENT

NYIT COLLEGE OF OSTEOPATHIC MEDICINE AT ASU-J

WILSON HALL RENOVATION FOR NYIT-COM

2405 Aggie Way
Jonesboro, AR 72467

FOURTH FLOOR - FLOOR FINISH PLAN

commission no. 1531.00
scale: As indicated
date: 08-19-2015
revised:

A10-4A

10/26/2015 4:55:16 PM A360://NYIT College of Osteopathic Medicine at ASU-J/1531.00_Central_R15.rvt

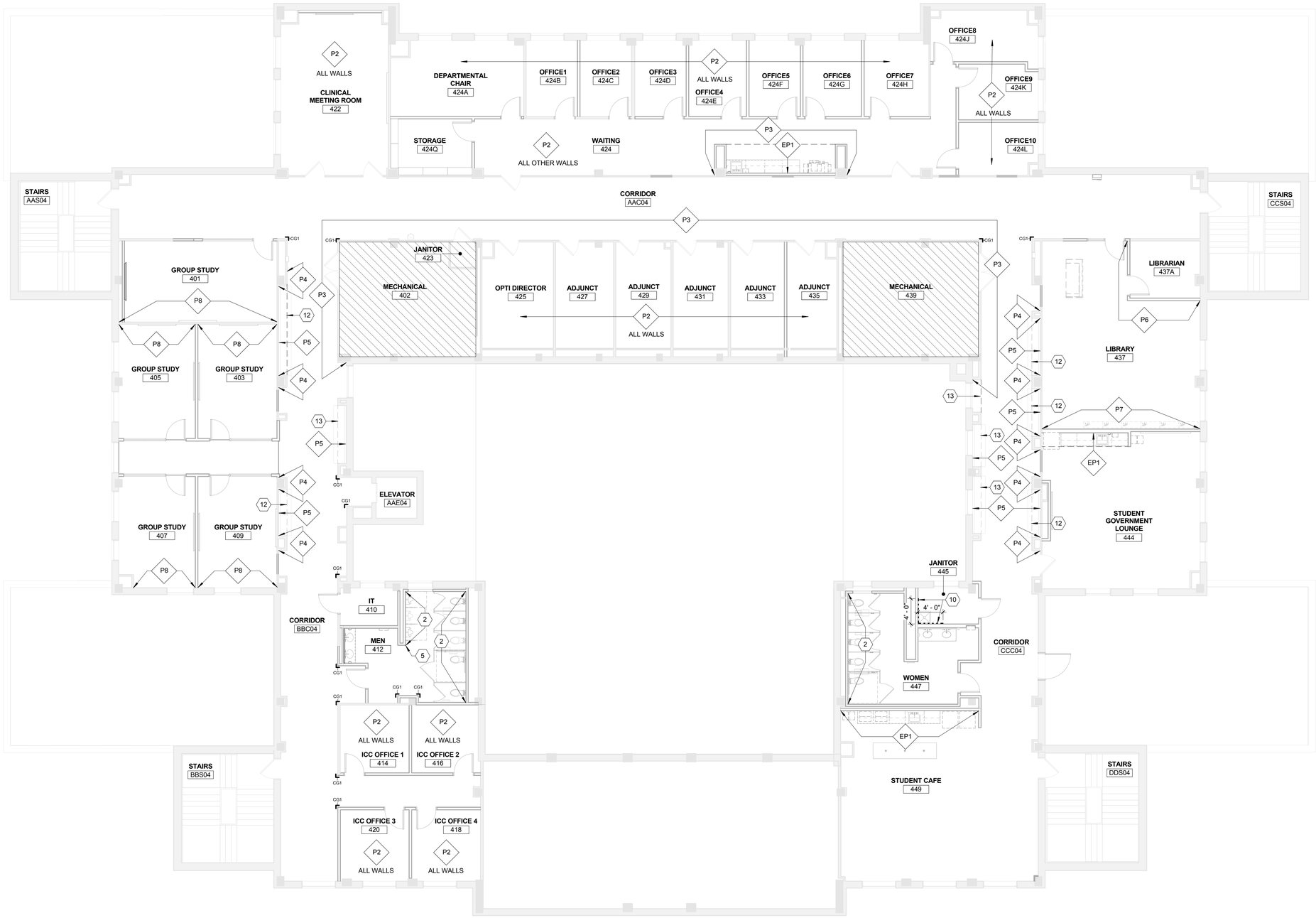

4TH FLOOR WALL FINISH PLAN | 1
1/8" = 1'-0" | A10-4B

CODED NOTES - FINISH PLAN

#	DESCRIPTION
1	ALIGN FINISH WITH WALL SURFACE.
2	EXTENT OF PORCELAIN WALL TILE (PT3). EPOXY PAINT ALL OTHER WALLS.
3	EXISTING MARBLE - SEE INTERIOR ELEVATIONS FOR INFILL LOCATIONS.
4	INFILL MISSING MARBLE PANEL WITH EXISTING PANELS THAT ARE REMOVED FOR DEMOLITION.
5	PROVIDE SCHLUTER QUADEC STAINLESS STEEL (BRUSHED FINISH) METAL TRIM AT OUTSIDE EDGE
6	NEW CUSTOM HARDWOOD TRIM - PAINTED. SEE DETAIL ON A9-12.
7	ALL CARPET IN THIS ROOM TO HAVE NEXSTEP ATTACHED CUSHION BACK.
9	SEE SHEET A10-5 FOR PATTERN AND MATERIAL TYPE INFORMATION.
10	WALL PROTECTION (PW1) TOP AT 4'-0" A.F.F.
11	EXISTING CARPET TO REMAIN. PATCH TO MATCH WITH EXISTING ATTIC STOCK WHERE NECESSARY.
12	EXISTING SOFFIT WALL. PAINT FACE OF WALL P4. PAINT UNDERSIDE P1.
13	EXISTING SOFFIT. PAINT ALL EXPOSED SIDES P1.
14	PAINT FACE OF SOFFIT P3 TO MATCH ADJACENT WALL. PAINT UNDERSIDE AND INSIDE FACE OF SOFFIT P1.
15	PAINT ALL EXPOSED SIDES OF SOFFIT P1.
16	PAINT ALL EXPOSED SIDES OF SOFFIT P7.
17	STAINLESS STEEL CORNER GUARD - FULL HEIGHT OF WALL AT THIS LOCATION.
18	ALL WALL FINISHES TO REMAIN. PATCH TO MATCH WHERE NECESSARY.
19	PAINT ALL SURFACES OF EXISTING WOOD DISPLAY CABINET P2.
20	INCLUDE PERIMETER SCHLUTER QUADEC BRUSHED STAINLESS STEEL TRIM. FEATHER UP ADJACENT FLOOR TO MAKE LVT FLUSH WITH METAL TRIM.
21	METAL THRESHOLD BETWEEN DIFFERENT MATERIALS.

FINISH LEGEND

- # — BASE, WALL, CEILING, MISC. FINISH TAG
- XXXXXX — FLOOR FINISH TAG
- DIRECTION OF WOOD GRAIN / FLOOR FINISH
- CORNER GUARD (CG1)
- PTM — PATCH TO MATCH EXISTING FINISH
- ETR — EXISTING FINISH TO REMAIN

DESIGNGROUP
ARCHITECT

© 2014 DESIGNGROUP, INC.

515 E. MAIN STREET D// 614 255.0515
COLUMBUS, OH 43215 F// 614 255.1515

A M R ARCHITECTS INC.
100 RIVER MARKET AVE. D// 501 375.0378
SUITE 301 F// 501 375.6601
LITTLE ROCK, AR 72201

ARCHITECT OF RECORD

REG. ARCHITECT NO. C-71 A·M·R ARCHITECTS, INC. ARKANSAS

Pettit & Pettit Consulting Engineers
Heritage West Building, Suite 400
201 West Markham Street
Little Rock, AR 72201
501.374.3721 - pettit@pettitinc.com

MECHANICAL & ELECTRICAL ENGINEER

ENGINEERING CONSULTANTS, INC

401 W. CAPITOL AVE., D// 501 376.3752
SUITE 305 F// 501 376.7314
LITTLE ROCK, AR 72201

STRUCTURAL ENGINEER

CLARK CONTRACTORS
15825 CANTRELL RD. D// 501 868.3133
LITTLE ROCK, AR 72223

CONSTRUCTION MANAGER

#	DATE	DESCRIPTION

CLIENT

NYIT COLLEGE OF OSTEOPATHIC MEDICINE AT ASU-J

WILSON HALL RENOVATION FOR NYIT-COM

2405 Aggie Way
Jonesboro, AR 72467

FOURTH FLOOR - WALL FINISH PLAN

commission no. 1531.00
scale: As indicated
date: 08-19-2015
revised:

A10-4B

10/26/2015 4:55:27 PM A360://NYIT College of Osteopathic Medicine at ASU-J/1531.00_Central_R15.rvt

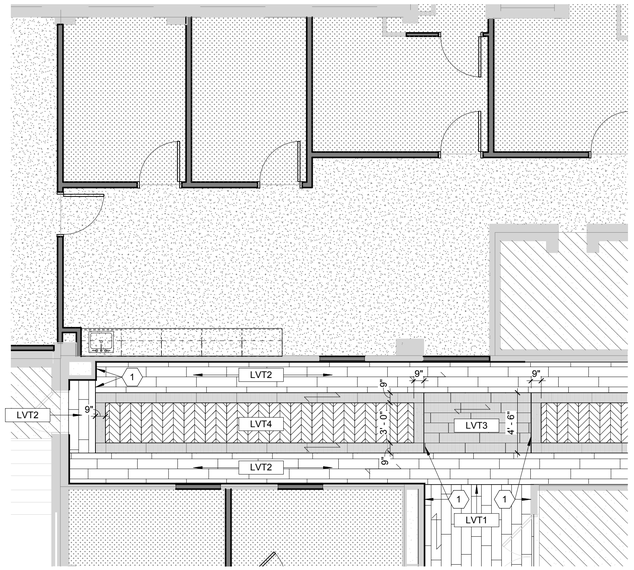

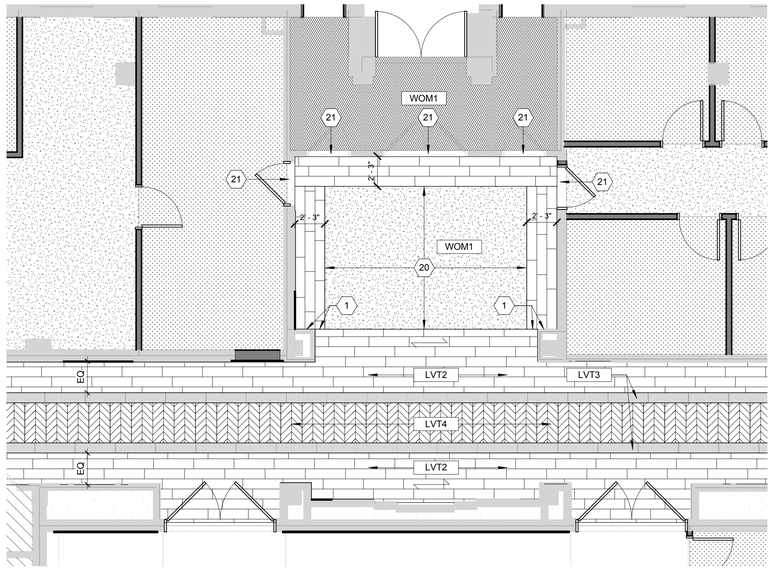

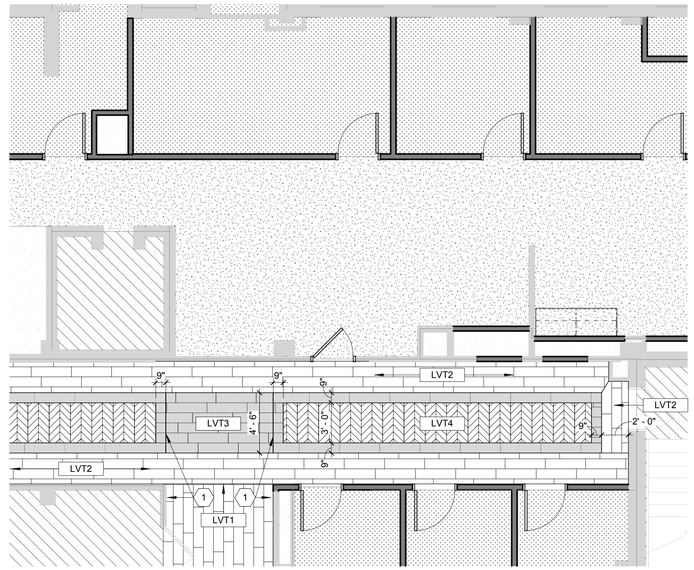

PARTIAL 2ND FLR FLOOR FINISH PLAN | 2
3/16" = 1'-0" | A10-5

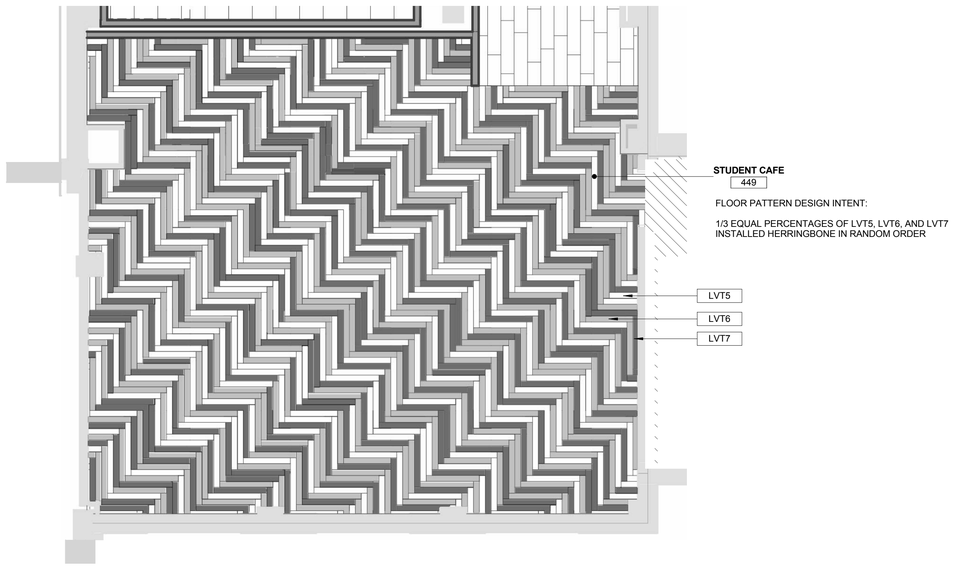

PARTIAL 4TH FLR FLOOR FINISH PLAN | 1
1/4" = 1'-0" | A10-5

10/26/2015 4:55:37 PM A360://NYIT College of Osteopathic Medicine at ASU-J/1531.00_Central_R15.rvt

DESIGNGROUP

ARCHITECT
© 2014 DESIGNGROUP, INC.

515 E. MAIN STREET D// 614 255.0515
COLUMBUS, OH 43215 F// 614 255.1515

A M R
ARCHITECTS INC.

100 RIVER MARKET AVE. D// 501 375.0378
SUITE 301 F// 501 375.6601
LITTLE ROCK, AR 72201

ARCHITECT OF RECORD

REG. ARCHITECT NO. C-73 A·M·R ARCHITECTS, INC. ARKANSAS

Pettit & Pettit Consulting Engineers
Heritage West Building, Suite 400
201 West Markham Street
Little Rock, AR 72201
501.374.3731 - pettit@pettitinc.com

MECHANICAL & ELECTRICAL ENGINEER

ENGINEERING CONSULTANTS, INC

401 W. CAPITOL AVE., D// 501 376.3752
SUITE 305 F// 501 376.7314
LITTLE ROCK, AR 72201

STRUCTURAL ENGINEER

CLARK CONTRACTORS

15825 CANTRELL RD. D// 501 868.3133
LITTLE ROCK, AR 72223

CONSTRUCTION MANAGER

#	DATE	DESCRIPTION
2	09.18.2015	ASI-2

CLIENT

NYIT COLLEGE OF OSTEOPATHIC MEDICINE AT ASU-J

WILSON HALL RENOVATION FOR NYIT-COM

2405 Aggie Way
Jonesboro, AR 72467

ENLARGED FINISH PLANS AND DETAILS

commission no. 1531.00
scale: As indicated
date: 08-19-2015
revised:

A10-5

SEE GBA DRAWINGS

GENERAL NOTES - EQUIPMENT

1. SEE INDEX SHEET FOR ADDITIONAL GENERAL NOTES.
2. EQUIPMENT SHOWN IS FOR REFERENCE ONLY.
3. THE A1-11 SERIES DRAWINGS INDICATE ARCHITECTURALLY SIGNIFICANT EQUIPMENT (BOTH FIXED AND MOBILE) PROVIDED BY HOSPITAL'S EQUIPMENT VENDOR (BROADLANE?).
4. A SCHEDULE DESCRIBING THE ITEMS AND LISTING RESPONSIBILITIES IS INCLUDED AS AN APPENDIX TO THE PROJECT MANUAL ON SHEET A11-L. THERE ARE ADDITIONAL EQUIPMENT ITEMS IN THE SCHEDULE THAN WHAT IS SHOWN IN THESE PLANS. REFER TO MANUAL FOR COMPLETE LISTING.
5. BROADLANE? SCHEDULE LEGEND:

6. # IN THE LABORATORY: REFERS TO HOSPITAL EQUIPMENT LIST # # IN OTHER HOSPITAL DEPARTMENTS: REFERS TO CEILING MOUNTED EQUIPMENT. NUMBER REFERS TO BROADLANE? ITEM # AS INDICATED IN THE SCHEDULE.
7. CONTRACTOR SHALL PROVIDE BLOCKING AS NEEDED FOR ALL EQUIPMENT SCHEDULED TO BE INSTALLED BY THE OWNER SUCH AS, BUT NOT LIMITED TO: SHARPS DISPOSAL UNITS, WALL MOUNTED SPHYGMOMANOMETERS, WALL MOUNTED OPHTHALMOSCOPES/OTOSCOPES, GLOVE BOXES, PAPER TOWEL AND SOAP DISPENSERS. COORDINATE BLOCKING LOCATIONS WITH OWNER.
8. CONTRACTOR SHALL:
   - RECEIVE AND UNLOAD EQUIPMENT WHEN NOTED ON SCHEDULE.
   - SET IN PLACE WHEN NOTED ON SCHEDULE.
   - PROVIDE WALL BLOCKING FOR ALL FIXED ITEMS
   - PROVIDE STRUCTURAL SUPPORT FOR FIXED ITEMS WHEN INDICATED (SEE A2 SERIES - REFLECTED CEILING PLANS AND S?-? - STRUCTURAL SECTIONS AND DETAILS.)
   - COORDINATE AND OBTAIN PRODUCT INFORMATION FROM THE OWNER AS REQUIRED FOR OWNER RELATED EQUIPMENT.
   - PROVIDE FINAL CONNECTIONS WHEN NOTED ON THE SCHEDULE AND AS INDICATED ON THE PME DRAWINGS AND SPECIFICATIONS.
   - COORDINATE FINAL LOCATION WITH OWNER.

FOR REFERENCE ONLY

10/26/2015 4:55:41 PM A360://NYIT College of Osteopathic Medicine at ASU-J/1531.00_Central_R15.rvt

DESIGNGROUP
ARCHITECT
© 2014 DESIGNGROUP, INC.
515 E. MAIN STREET D// 614 255.0515
COLUMBUS, OH 43215 F// 614 255.1515

A M R
ARCHITECTS INC.
100 RIVER MARKET AVE. D// 501 375.0378
SUITE 301 F// 501 375.6601
LITTLE ROCK, AR 72201
ARCHITECT OF RECORD

REG. ARCHITECT NO. C-717 A·M·R ARCHITECTS, INC. ARKANSAS

Pettit & Pettit Consulting Engineers
Heritage West Building, Suite 400
201 West Markham Street
Little Rock, AR 72201
501.374.3731 - pettit@pettitinc.com
MECHANICAL & ELECTRICAL ENGINEER

ENGINEERING CONSULTANTS, INC
401 W. CAPITOL AVE., D// 501 376.3752
SUITE 305 F// 501 376.7314
LITTLE ROCK, AR 72201
STRUCTURAL ENGINEER

CLARK CONTRACTORS
15825 CANTRELL RD. D// 501 868.3133
LITTLE ROCK, AR 72223
CONSTRUCTION MANAGER

#	DATE	DESCRIPTION

CLIENT

NYIT COLLEGE OF OSTEOPATHIC MEDICINE AT ASU-J

WILSON HALL RENOVATION FOR NYIT-COM

2405 Aggie Way
Jonesboro, AR 72467

MEDICAL EQUIPMENT FIRST FLOOR

commission no. 1531.00
scale: 1/8" = 1'-0"
date: 08-19-2015
revised:

A11-1

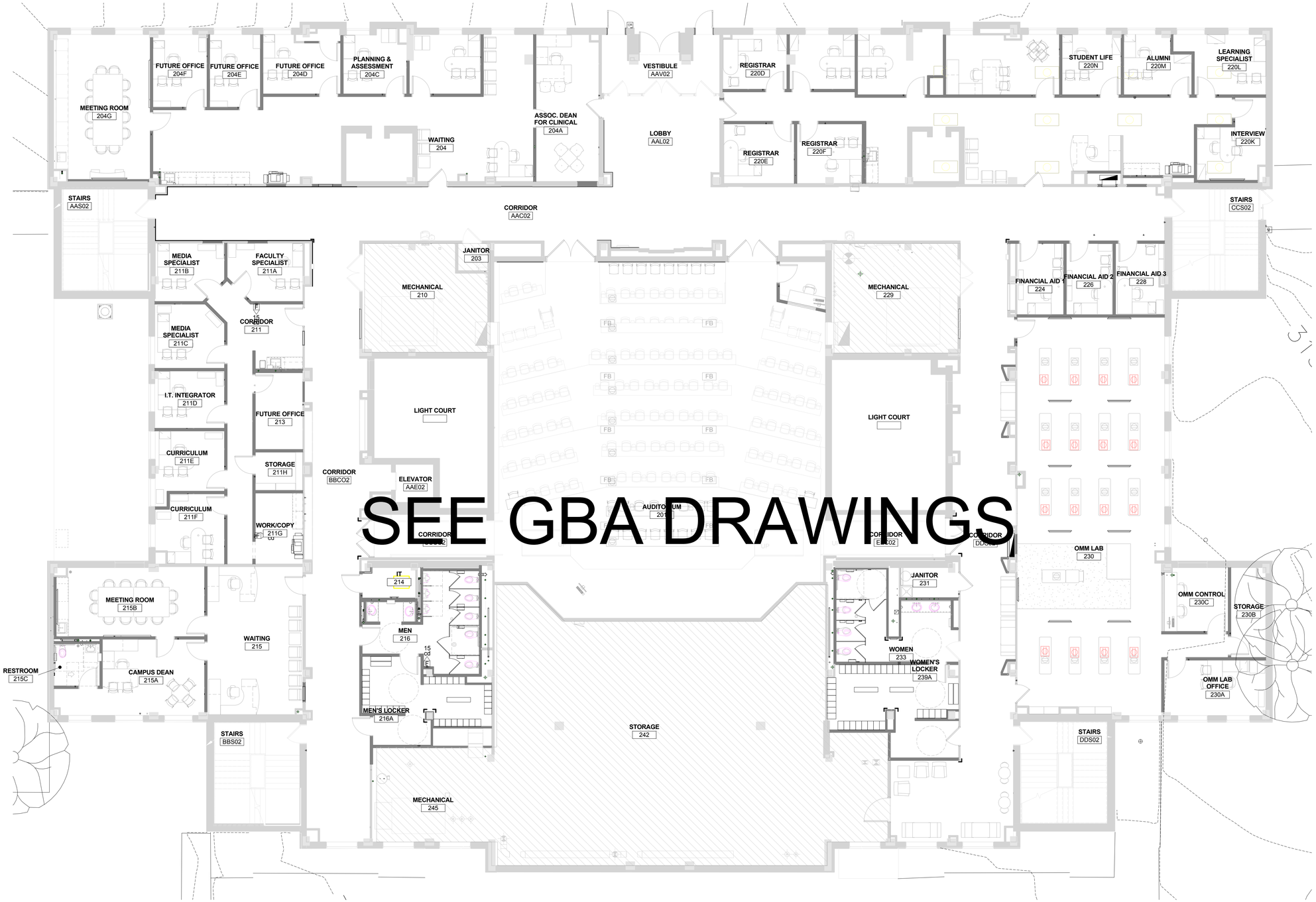

SEE GBA DRAWINGS

GENERAL NOTES - EQUIPMENT

1. SEE INDEX SHEET FOR ADDITIONAL GENERAL NOTES.
2. EQUIPMENT SHOWN IS FOR REFERENCE ONLY.
3. THE A1-11 SERIES DRAWINGS INDICATE ARCHITECTURALLY SIGNIFICANT EQUIPMENT (BOTH FIXED AND MOBILE) PROVIDED BY HOSPITAL'S EQUIPMENT VENDOR (BROADLANE?).
4. A SCHEDULE DESCRIBING THE ITEMS AND LISTING RESPONSIBILITIES IS INCLUDED AS AN APPENDIX TO THE PROJECT MANUAL ON SHEET A11-L. THERE ARE ADDITIONAL EQUIPMENT ITEMS IN THE SCHEDULE THAN WHAT IS SHOWN IN THESE PLANS. REFER TO MANUAL FOR COMPLETE LISTING.
5. BROADLANE? SCHEDULE LEGEND:

6. # IN THE LABORATORY: REFERS TO HOSPITAL EQUIPMENT LIST # # IN OTHER HOSPITAL DEPARTMENTS: REFERS TO CEILING MOUNTED EQUIPMENT. NUMBER REFERS TO BROADLANE? ITEM # AS INDICATED IN THE SCHEDULE.
7. CONTRACTOR SHALL PROVIDE BLOCKING AS NEEDED FOR ALL EQUIPMENT SCHEDULED TO BE INSTALLED BY THE OWNER SUCH AS, BUT NOT LIMITED TO: SHARPS DISPOSAL UNITS, WALL MOUNTED SPHYGMOMANOMETERS, WALL MOUNTED OPHTHALMOSCOPES/OTOSCOPES, GLOVE BOXES, PAPER TOWEL AND SOAP DISPENSERS. COORDINATE BLOCKING LOCATIONS WITH OWNER.
8. CONTRACTOR SHALL:
   - RECEIVE AND UNLOAD EQUIPMENT WHEN NOTED ON SCHEDULE.
   - SET IN PLACE WHEN NOTED ON SCHEDULE.
   - PROVIDE WALL BLOCKING FOR ALL FIXED ITEMS.
   - PROVIDE STRUCTURAL SUPPORT FOR FIXED ITEMS WHEN INDICATED (SEE A2 SERIES - REFLECTED CEILING PLANS AND S?-? - STRUCTURAL SECTIONS AND DETAILS.)
   - COORDINATE AND OBTAIN PRODUCT INFORMATION FROM THE OWNER AS REQUIRED FOR OWNER RELATED EQUIPMENT.
   - PROVIDE FINAL CONNECTIONS WHEN NOTED ON THE SCHEDULE AND AS INDICATED ON THE PME DRAWINGS AND SPECIFICATIONS.
   - COORDINATE FINAL LOCATION WITH OWNER.

FOR REFERENCE ONLY

10/26/2015 4:55:47 PM A360://NYIT College of Osteopathic Medicine at ASU-J/1531.00_Central_R15.rvt

DESIGNGROUP
ARCHITECT
© 2014 DESIGNGROUP, INC.
515 E. MAIN STREET D// 614 255.0515
COLUMBUS, OH 43215 F// 614 255.1515

A M R ARCHITECTS INC.
100 RIVER MARKET AVE. D// 501 375.0378
SUITE 301 F// 501 375.6601
LITTLE ROCK, AR 72201
ARCHITECT OF RECORD

REG. ARCHITECT NO. 1671 A·M·R ARCHITECTS, INC. ARKANSAS

Pettit & Pettit Consulting Engineers
Heritage West Building, Suite 400
201 West Markham Street
Little Rock, AR 72201
501.374.3721 - pettit@pettitinc.com
MECHANICAL & ELECTRICAL ENGINEER

ENGINEERING CONSULTANTS, INC
401 W. CAPITOL AVE., D// 501 376.3752
SUITE 305 F// 501 376.7314
LITTLE ROCK, AR 72201
STRUCTURAL ENGINEER

CLARK CONTRACTORS
15825 CANTRELL RD. D// 501 868.3133
LITTLE ROCK, AR 72223
CONSTRUCTION MANAGER

#	DATE	DESCRIPTION

CLIENT

NYIT COLLEGE OF OSTEOPATHIC MEDICINE AT ASU-J

WILSON HALL RENOVATION FOR NYIT-COM

2405 Aggie Way
Jonesboro, AR 72467

MEDICAL EQUIPMENT
SECOND FLOOR

commission no. 1531.00
scale: 1/8" = 1'-0"
date: 08-19-2015
revised:

A11-2

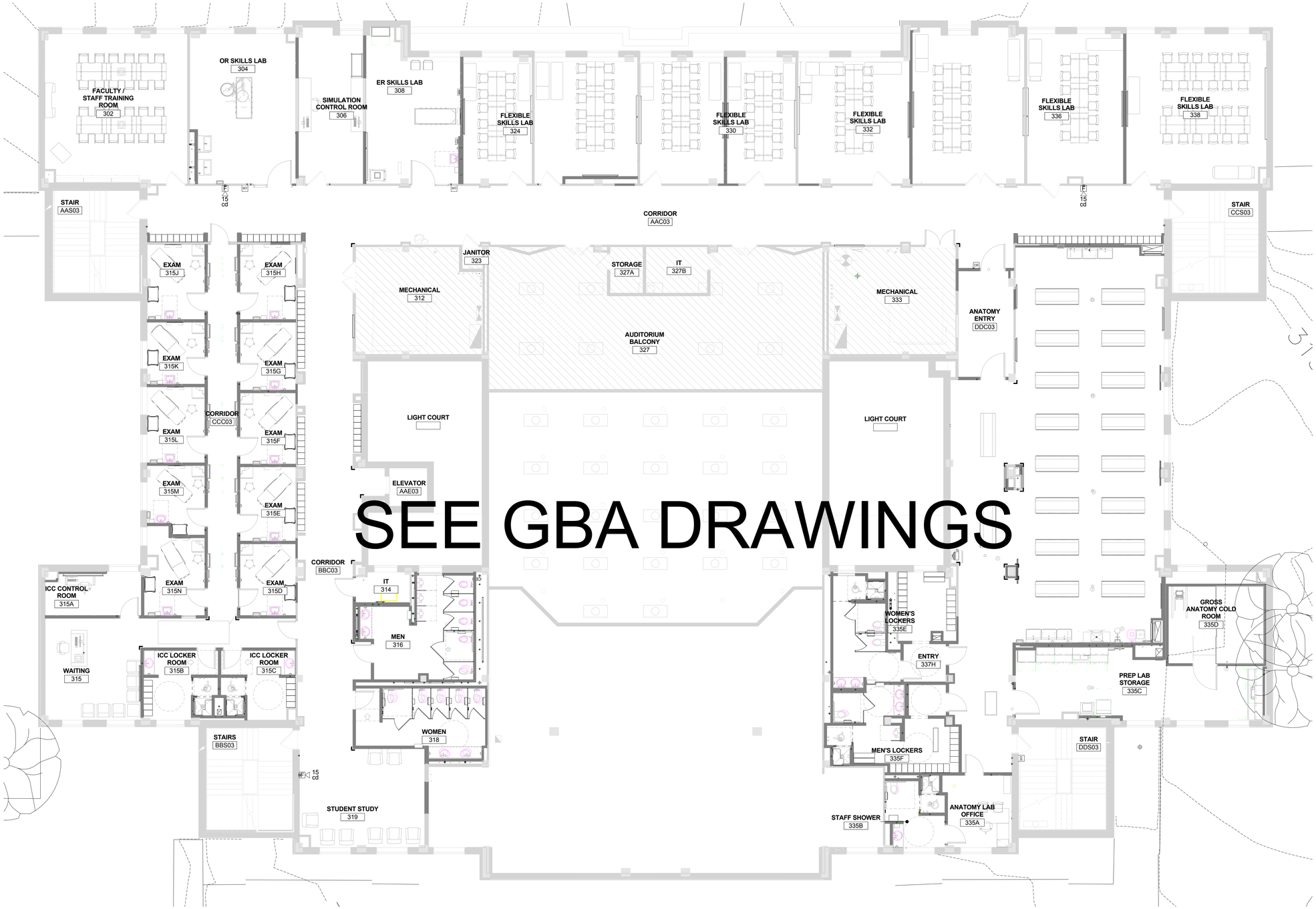

SEE GBA DRAWINGS

GENERAL NOTES - EQUIPMENT

1. SEE INDEX SHEET FOR ADDITIONAL GENERAL NOTES.
2. EQUIPMENT SHOWN IS FOR REFERENCE ONLY.
3. THE A1-11 SERIES DRAWINGS INDICATE ARCHITECTURALLY SIGNIFICANT EQUIPMENT (BOTH FIXED AND MOBILE) PROVIDED BY HOSPITAL'S EQUIPMENT VENDOR (BROADLANE?).
4. A SCHEDULE DESCRIBING THE ITEMS AND LISTING RESPONSIBILITIES IS INCLUDED AS AN APPENDIX TO THE PROJECT MANUAL ON SHEET A11-L. THERE ARE ADDITIONAL EQUIPMENT ITEMS IN THE SCHEDULE THAN WHAT IS SHOWN IN THESE PLANS. REFER TO MANUAL FOR COMPLETE LISTING.
5. BROADLANE? SCHEDULE LEGEND:

6. # IN THE LABORATORY: REFERS TO HOSPITAL EQUIPMENT LIST # # IN OTHER HOSPITAL DEPARTMENTS: REFERS TO CEILING MOUNTED EQUIPMENT. NUMBER REFERS TO BROADLANE? ITEM # AS INDICATED IN THE SCHEDULE.
7. CONTRACTOR SHALL PROVIDE BLOCKING AS NEEDED FOR ALL EQUIPMENT SCHEDULED TO BE INSTALLED BY THE OWNER SUCH AS, BUT NOT LIMITED TO: SHARPS DISPOSAL UNITS, WALL MOUNTED SPHYGMOMANOMETERS, WALL MOUNTED OPHTHALMOSCOPES/OTOSCOPES, GLOVE BOXES, PAPER TOWEL AND SOAP DISPENSERS. COORDINATE BLOCKING LOCATIONS WITH OWNER.
8. CONTRACTOR SHALL:
   - RECEIVE AND UNLOAD EQUIPMENT WHEN NOTED ON SCHEDULE.
   - SET IN PLACE WHEN NOTED ON SCHEDULE.
   - PROVIDE WALL BLOCKING FOR ALL FIXED ITEMS
   - PROVIDE STRUCTURAL SUPPORT FOR FIXED ITEMS WHEN INDICATED (SEE A2 SERIES - REFLECTED CEILING PLANS AND S?-? - STRUCTURAL SECTIONS AND DETAILS.)
   - COORDINATE AND OBTAIN PRODUCT INFORMATION FROM THE OWNER AS REQUIRED FOR OWNER RELATED EQUIPMENT.
   - PROVIDE FINAL CONNECTIONS WHEN NOTED ON THE SCHEDULE AND AS INDICATED ON THE PME DRAWINGS AND SPECIFICATIONS.
   - COORDINATE FINAL LOCATION WITH OWNER.

FOR REFERENCE ONLY

10/26/2015 4:55:53 PM A360:/NYIT College of Osteopathic Medicine at ASU-J/1531.00_Central_R15.rvt

DESIGNGROUP
ARCHITECT
© 2014 DESIGNGROUP, INC.

515 E. MAIN STREET D// 614 255.0515
COLUMBUS, OH 43215 F// 614 255.1515

A M R ARCHITECTS INC.
100 RIVER MARKET AVE. D// 501 375.0378
SUITE 301 F// 501 375.6601
LITTLE ROCK, AR 72201
ARCHITECT OF RECORD

REG. ARCHITECT NO. C-717 A·M·R ARCHITECTS, INC. ARKANSAS

Pettit & Pettit Consulting Engineers
Heritage West Building, Suite 400
201 West Markham Street
Little Rock, AR 72201
501.374.3721 - pettit@pettitinc.com
MECHANICAL & ELECTRICAL ENGINEER

ENGINEERING CONSULTANTS, INC
401 W. CAPITOL AVE., D// 501 376.3752
SUITE 305 F// 501 376.7314
LITTLE ROCK, AR 72201
STRUCTURAL ENGINEER

CLARK CONTRACTORS
15825 CANTRELL RD. D// 501 868.3133
LITTLE ROCK, AR 72223
CONSTRUCTION MANAGER

#	DATE	DESCRIPTION

CLIENT

NYIT COLLEGE OF OSTEOPATHIC MEDICINE AT ASU-J

WILSON HALL RENOVATION FOR NYIT-COM

2405 Aggie Way
Jonesboro, AR 72467

MEDICAL EQUIPMENT THIRD FLOOR

commission no. 1531.00
scale: 1/8" = 1'-0"
date: 08-19-2015
revised:

A11-3

SEE GBA DRAWINGS

GENERAL NOTES - EQUIPMENT

1. SEE INDEX SHEET FOR ADDITIONAL GENERAL NOTES.
2. EQUIPMENT SHOWN IS FOR REFERENCE ONLY.
3. THE A1-11 SERIES DRAWINGS INDICATE ARCHITECTURALLY SIGNIFICANT EQUIPMENT (BOTH FIXED AND MOBILE) PROVIDED BY HOSPITAL'S EQUIPMENT VENDOR (BROADLANE?).
4. A SCHEDULE DESCRIBING THE ITEMS AND LISTING RESPONSIBILITIES IS INCLUDED AS AN APPENDIX TO THE PROJECT MANUAL ON SHEET A11-L. THERE ARE ADDITIONAL EQUIPMENT ITEMS IN THE SCHEDULE THAN WHAT IS SHOWN IN THESE PLANS. REFER TO MANUAL FOR COMPLETE LISTING.
5. BROADLANE? SCHEDULE LEGEND:

6. # IN THE LABORATORY; REFERS TO HOSPITAL EQUIPMENT LIST # # IN OTHER HOSPITAL DEPARTMENTS: REFERS TO CEILING MOUNTED EQUIPMENT. NUMBER
   REFERS TO BROADLANE? ITEM # AS INDICATED IN THE SCHEDULE.
7. CONTRACTOR SHALL PROVIDE BLOCKING AS NEEDED FOR ALL EQUIPMENT SCHEDULED TO BE INSTALLED BY THE OWNER SUCH AS, BUT NOT LIMITED TO; SHARPS DISPOSAL UNITS, WALL MOUNTED SPHYGMOMANOMETERS, WALL MOUNTED OPHTHALMOSCOPES/OTOSCOPES, GLOVE BOXES, PAPER TOWEL AND SOAP DISPENSERS. COORDINATE BLOCKING LOCATIONS WITH OWNER.
8. CONTRACTOR SHALL:
   - RECEIVE AND UNLOAD EQUIPMENT WHEN NOTED ON SCHEDULE.
   - SET IN PLACE WHEN NOTED ON SCHEDULE.
   - PROVIDE WALL BLOCKING FOR ALL FIXED ITEMS
   - PROVIDE STRUCTURAL SUPPORT FOR FIXED ITEMS WHEN INDICATED (SEE A2 SERIES - REFLECTED CEILING PLANS AND S?-? - STRUCTURAL SECTIONS AND DETAILS.)
   - COORDINATE AND OBTAIN PRODUCT INFORMATION FROM THE OWNER AS REQUIRED FOR OWNER RELATED EQUIPMENT.
   - PROVIDE FINAL CONNECTIONS WHEN NOTED ON THE SCHEDULE AND AS INDICATED ON THE PME DRAWINGS AND SPECIFICATIONS.
   - COORDINATE FINAL LOCATION WITH OWNER.

FOR REFERENCE ONLY

10/26/2015 4:55:57 PM A360://NYIT College of Osteopathic Medicine at ASU-J/1531.00_Central_R15.rvt

DESIGNGROUP
ARCHITECT
© 2014 DESIGNGROUP, INC.
515 E. MAIN STREET D// 614 255.0515
COLUMBUS, OH 43215 F// 614 255.1515

A M R
ARCHITECTS INC.
100 RIVER MARKET AVE. D// 501 375.0378
SUITE 301 F// 501 375.6601
LITTLE ROCK, AR 72201
ARCHITECT OF RECORD

REG. ARCHITECT NO. C-717 A·M·R ARCHITECTS, INC. ARKANSAS

Pettit & Pettit Consulting Engineers
Heritage West Building, Suite 400
201 West Markham Street
Little Rock, AR 72201
501.374.3731 - pettit@pettitinc.com
MECHANICAL & ELECTRICAL ENGINEER

ENGINEERING CONSULTANTS, INC
401 W. CAPITOL AVE., D// 501 376.3752
SUITE 305 F// 501 376.7314
LITTLE ROCK, AR 72201
STRUCTURAL ENGINEER

CLARK CONTRACTORS
15825 CANTRELL RD. D// 501 868.3133
LITTLE ROCK, AR 72223
CONSTRUCTION MANAGER

#	DATE	DESCRIPTION

CLIENT

NYIT COLLEGE OF OSTEOPATHIC MEDICINE AT ASU-J

WILSON HALL RENOVATION FOR NYIT-COM

2405 Aggie Way
Jonesboro, AR 72467

MEDICAL EQUIPMENT
FOURTH FLOOR

commission no. 1531.00
scale: 1/8" = 1'-0"
date: 08-19-2015
revised:

A11-4

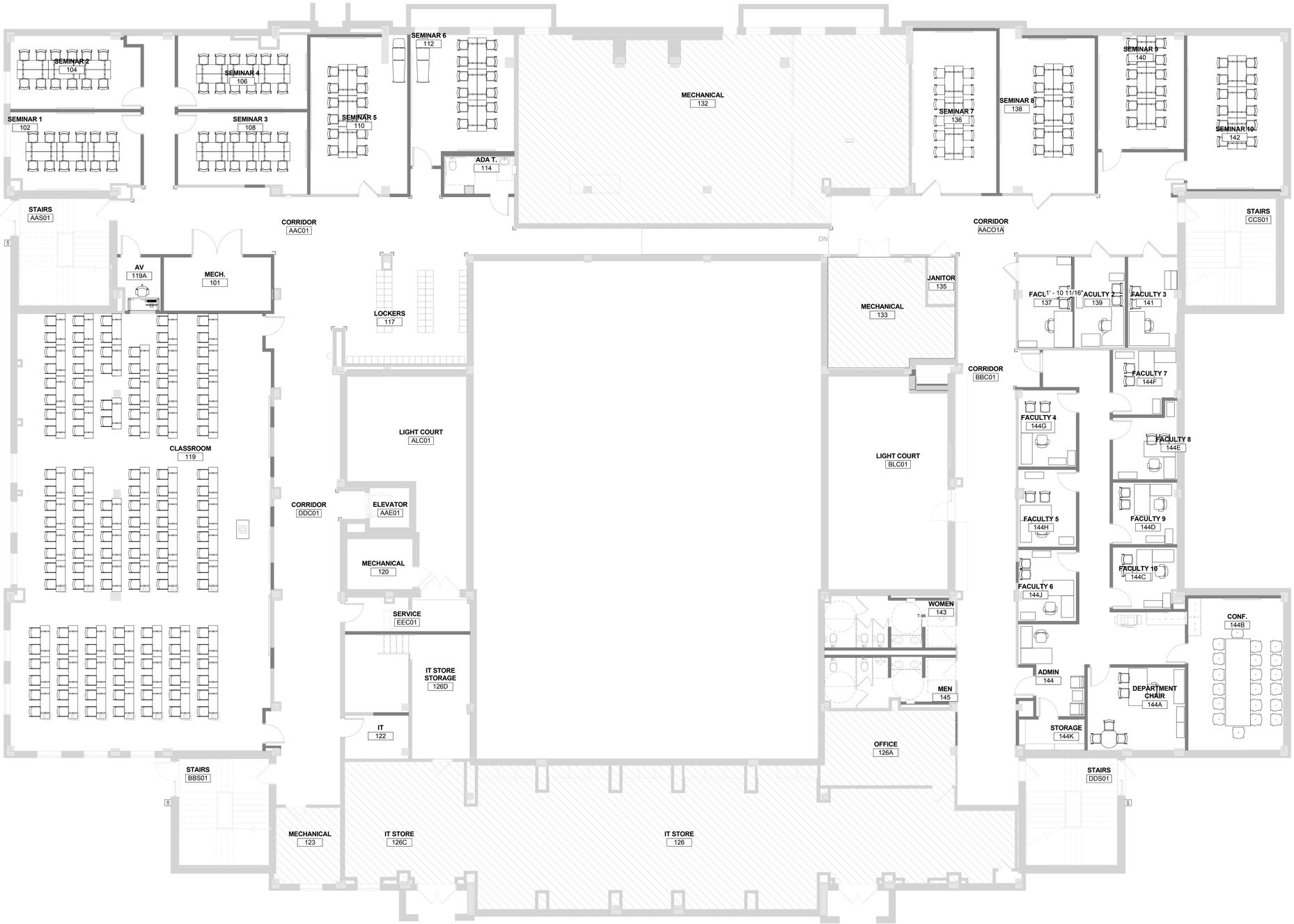

GENERAL NOTES - FURNITURE

1. PROVIDE ALL LABOR, MATERIALS AND TRANSPORTATION NECESSARY FOR THE COMPLETE INSTALLATION OF ALL FURNITURE, FURNISHINGS AND EQUIPMENT (FF&E) SPECIFIED.
2. SAMPLES: SUBMIT ACTUAL SAMPLES OF ALL FABRICS AND FINISH SAMPLES FOR COLOR VERIFICATIONS OR SELECTION.
3. MAINTENANCE INSTRUCTIONS: SUBMIT THREE (3) COPIES OF MANUFACTURER'S RECOMMENDED MAINTENANCE INSTRUCTIONS, INCLUDING INFORMATION NEEDED FOR REMOVAL OF COMMON STAINS.
4. PROTECT FURNITURE AND ACCESSORIES DURING DELIVERY, STORAGE AND HANDLING TO PREVENT DAMAGE, SOILING AND DETERIORATION.
5. SHIPMENT OF FF&E MAY BE MADE DIRECTLY TO BUILDING SITE IN CASES WHERE PRIOR APPROVAL OF ARCHITECT HAS BEEN OBTAINED AND THE BUILDING IS READY FOR FF&E INSTALLATION. FF&E CONTRACTORS ARE RESPONSIBLE FOR KNOWING WHEN THEIR MERCHANDISE IS TO ARRIVE AND MUST HAVE AVAILABLE ALL LABOR AND EQUIPMENT NEEDED FOR DELIVERY, UNLOADING, ASSEMBLY, HANDLING, SETTING INTO PLACE, AND INSPECTION. STAGING AREAS MUST BE LOCKABLE.
6. DELIVERY SCHEDULE MUST BE APPROVED BY THE OWNER.
7. CONTRACTOR IS RESPONSIBLE FOR TEMPORARY STORAGE OF ALL FURNITURE AND ACCESSORY ITEMS UNTIL TIME OF DELIVERY AND INSTALLATION.
8. PARTICULAR CARE MUST BE TAKEN BY FF&E CONTRACTORS WHEN HANDLING MERCHANDISE DURING INSTALLATION TO PREVENT DAMAGE TO EXISTING BUILDING, WALLS, CARPET, SHELVING AND MILLWORK.
9. FF&E CONTRACTORS ARE RESPONSIBLE FOR ALL DAMAGE TO ITEMS PROVIDED UNDER THIS CONTRACT UP TO THE TIME OF ACCEPTANCE BY THE OWNER, WHETHER THIS DAMAGE RESULTS DURING SHIPMENT FROM MANUFACTURER, DELIVERY TO SITE, PLACEMENT, OR THROUGH CARELESSNESS OR MALICIOUS MISCHIEF OR WHATEVER REASON, AND FINAL PAYMENT WILL BE MADE ONLY FOR UNDAMAGED ITEMS. CONTRACTOR SHALL REPLACE ALL DAMAGED ITEMS OR PARTS OF ASSEBLED OR MANUFACTURED ITEMS AS SOON AS DISCOVERED AT NO COST TO THE OWNER.
10. NOMINAL TOUCH-UP OR REPAIR OF PAINTED FINISHES WILL BE PERMITTED IF DONE IN ACCORDANCE WITH MANUFACTURER'S RECOMMENDED PROCEDURES FOR SUCH REPAIRS. THE RESULTANT REPAIRS SHALL APPEAR TO BE AS LIKE NEW CONDITION AS AGREED TO AND SIGNED OFF BY THE ARCHITECT IN ACCEPTANCE OF THE PROJECT. REPAIRS MUST RETURN ITEMS TO THEIR ORIGINAL APPEARANCE AND FUNCTION, THEY MUST APPEAR AS GOOD AS NEW.

FOR REFERENCE ONLY

DESIGNGROUP
ARCHITECT
© 2014 DESIGNGROUP, INC.
515 E. MAIN STREET
COLUMBUS, OH 43215
D// 614.255.0515
F// 614.255.1515

A M R
ARCHITECTS INC.
100 RIVER MARKET AVE.
SUITE 301
LITTLE ROCK, AR 72201
D// 501.375.0378
F// 501.375.6601

ARCHITECT OF RECORD

REG. ARCHITECT NO. C-73 A·M·R ARCHITECTS, INC. ARKANSAS

Pettit & Pettit Consulting Engineers
Heritage West Building, Suite 400
201 West Markham Street
Little Rock, AR 72201
501.374.3721 - pettit@pettitinc.com

MECHANICAL & ELECTRICAL ENGINEER

ENGINEERING CONSULTANTS, INC
401 W. CAPITOL AVE.,
SUITE 305
LITTLE ROCK, AR 72201
D// 501.376.3752
F// 501.376.7314

STRUCTURAL ENGINEER

CLARK CONTRACTORS
15825 CANTRELL RD.
LITTLE ROCK, AR 72223
D// 501.868.3133

CONSTRUCTION MANAGER

#	DATE	DESCRIPTION

CLIENT

NYIT COLLEGE OF OSTEOPATHIC MEDICINE AT ASU-J

WILSON HALL RENOVATION FOR NYIT-COM

2405 Aggie Way
Jonesboro, AR 72467

FIRST FLOOR FURNITURE PLAN

commission no. 1531.00
scale: 1/8" = 1'-0"
date: 08-19-2015
revised:

A12-1

10/26/2015 4:56:01 PM A360://NYIT College of Osteopathic Medicine at ASU-J/1531.00_Central_R15.rvt

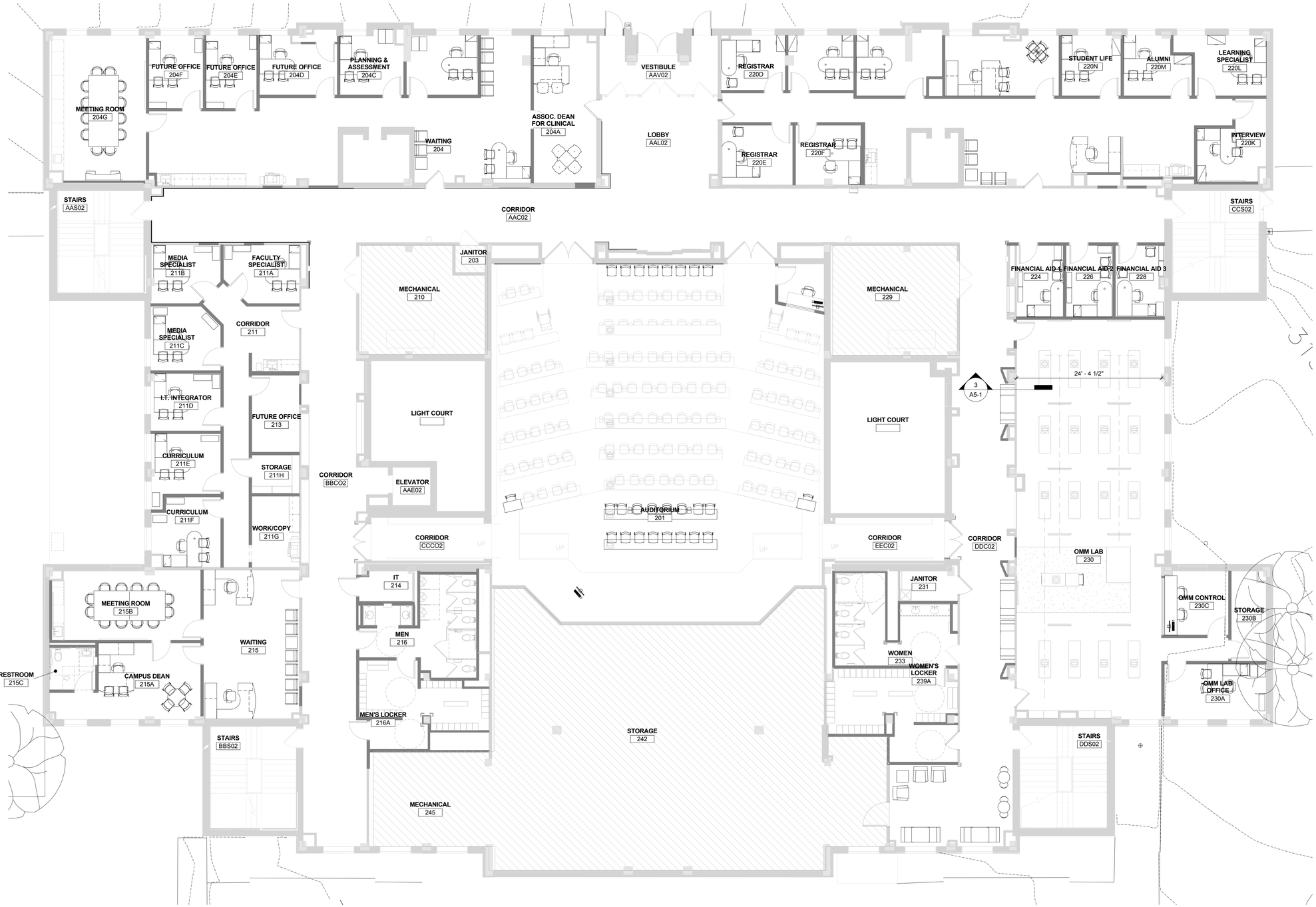

GENERAL NOTES - FURNITURE

1. PROVIDE ALL LABOR, MATERIALS AND TRANSPORTATION NECESSARY FOR THE COMPLETE INSTALLATION OF ALL FURNITURE, FURNISHINGS AND EQUIPMENT (FF&E) SPECIFIED.
2. SAMPLES: SUBMIT ACTUAL SAMPLES OF ALL FABRICS AND FINISH SAMPLES FOR COLOR VERIFICATIONS OR SELECTION.
3. MAINTENANCE INSTRUCTIONS: SUBMIT THREE (3) COPIES OF MANUFACTURER'S RECOMMENDED MAINTENANCE INSTRUCTIONS, INCLUDING INFORMATION NEEDED FOR REMOVAL OF COMMON STAINS.
4. PROTECT FURNITURE AND ACCESSORIES DURING DELIVERY, STORAGE AND HANDLING TO PREVENT DAMAGE, SOILING AND DETERIORATION.
5. SHIPMENT OF FF&E MAY BE MADE DIRECTLY TO BUILDING SITE IN CASES WHERE PRIOR APPROVAL OF ARCHITECT HAS BEEN OBTAINED AND THE BUILDING IS READY FOR FF&E INSTALLATION. FF&E CONTRACTORS ARE RESPONSIBLE FOR KNOWING WHEN THEIR MERCHANDISE IS TO ARRIVE AND MUST HAVE AVAILABLE ALL LABOR AND EQUIPMENT NEEDED FOR DELIVERY, UNLOADING, ASSEMBLY, HANDLING, SETTING INTO PLACE, AND INSPECTION. STAGING AREAS MUST BE LOCKABLE.
6. DELIVERY SCHEDULE MUST BE APPROVED BY THE OWNER.
7. CONTRACTOR IS RESPONSIBLE FOR TEMPORARY STORAGE OF ALL FURNITURE AND ACCESSORY ITEMS UNTIL TIME OF DELIVERY AND INSTALLATION.
8. PARTICULAR CARE MUST BE TAKEN BY FF&E CONTRACTORS WHEN HANDLING MERCHANDISE DURING INSTALLATION TO PREVENT DAMAGE TO EXISTING BUILDING, WALLS, CARPET, SHELVING AND MILLWORK.
9. FF&E CONTRACTORS ARE RESPONSIBLE FOR ALL DAMAGE TO ITEMS PROVIDED UNDER THIS CONTRACT UP TO THE TIME OF ACCEPTANCE BY THE OWNER, WHETHER THIS DAMAGE RESULTS DURING SHIPMENT FROM MANUFACTURER, DELIVERY TO SITE, PLACEMENT, OR THROUGH CARELESSNESS OR MALICIOUS MISCHIEF OR WHATEVER REASON, AND FINAL PAYMENT WILL BE MADE ONLY FOR UNDAMAGED ITEMS. CONTRACTOR SHALL REPLACE ALL DAMAGED ITEMS OR PARTS OF ASSEBLED OR MANUFACTURED ITEMS AS SOON AS DISCOVERED AT NO COST TO THE OWNER.
10. NOMINAL TOUCH-UP OR REPAIR OF PAINTED FINISHES WILL BE PERMITTED IF DONE IN ACCORDANCE WITH MANUFACTURER'S RECOMMENDED PROCEDURES FOR SUCH REPAIRS. THE RESULTANT REPAIRS SHALL APPEAR TO BE AS LIKE NEW CONDITION AS AGREED TO AND SIGNED OFF BY THE ARCHITECT IN ACCEPTANCE OF THE PROJECT. REPAIRS MUST RETURN ITEMS TO THEIR ORIGINAL APPEARANCE AND FUNCTION, THEY MUST APPEAR AS GOOD AS NEW.

FOR REFERENCE ONLY

10/26/2015 4:56:06 PM A360://NYIT College of Osteopathic Medicine at ASU-J/1531.00_Central_R15.rvt

DESIGNGROUP
ARCHITECT
© 2014 DESIGNGROUP, INC.
515 E. MAIN STREET D// 614 255.0515
COLUMBUS, OH 43215 F// 614 255.1515

A M R
ARCHITECTS INC.
100 RIVER MARKET AVE. D// 501 375.0378
SUITE 301 F// 501 375.6601
LITTLE ROCK, AR 72201
ARCHITECT OF RECORD

REG. ARCHITECT NO. C-71 A·M·R ARCHITECTS, INC. ARKANSAS

Pettit & Pettit Consulting Engineers
Heritage West Building, Suite 400
201 West Markham Street
Little Rock, AR 72201
501.374.3721 - pettit@pettitinc.com
MECHANICAL & ELECTRICAL ENGINEER

ENGINEERING CONSULTANTS, INC
401 W. CAPITOL AVE., D// 501 376.3752
SUITE 305 F// 501 376.7314
LITTLE ROCK, AR 72201
STRUCTURAL ENGINEER

CLARK CONTRACTORS
15825 CANTRELL RD. D// 501 868.3133
LITTLE ROCK, AR 72223
CONSTRUCTION MANAGER

#	DATE	DESCRIPTION

CLIENT

NYIT COLLEGE OF OSTEOPATHIC MEDICINE AT ASU-J

WILSON HALL RENOVATION FOR NYIT-COM

2405 Aggie Way
Jonesboro, AR 72467

SECOND FLOOR FURNITURE PLAN

commission no. 1531.00
scale: 1/8" = 1'-0"
date: 08-19-2015
revised:

A12-2

GENERAL NOTES - FURNITURE

1. PROVIDE ALL LABOR, MATERIALS AND TRANSPORTATION NECESSARY FOR THE COMPLETE INSTALLATION OF ALL FURNITURE, FURNISHINGS AND EQUIPMENT (FF&E) SPECIFIED.
2. SAMPLES: SUBMIT ACTUAL SAMPLES OF ALL FABRICS AND FINISH SAMPLES FOR COLOR VERIFICATIONS OR SELECTION.
3. MAINTENANCE INSTRUCTIONS: SUBMIT THREE (3) COPIES OF MANUFACTURER'S RECOMMENDED MAINTENANCE INSTRUCTIONS, INCLUDING INFORMATION NEEDED FOR REMOVAL OF COMMON STAINS.
4. PROTECT FURNITURE AND ACCESSORIES DURING DELIVERY, STORAGE AND HANDLING TO PREVENT DAMAGE, SOILING AND DETERIORATION.
5. SHIPMENT OF FF&E MAY BE MADE DIRECTLY TO BUILDING SITE IN CASES WHERE PRIOR APPROVAL OF ARCHITECT HAS BEEN OBTAINED AND THE BUILDING IS READY FOR FF&E INSTALLATION. FF&E CONTRACTORS ARE RESPONSIBLE FOR KNOWING WHEN THEIR MERCHANDISE IS TO ARRIVE AND MUST HAVE AVAILABLE ALL LABOR AND EQUIPMENT NEEDED FOR DELIVERY, UNLOADING, ASSEMBLY, HANDLING, SETTING INTO PLACE, AND INSPECTION. STAGING AREAS MUST BE LOCKABLE.
6. DELIVERY SCHEDULE MUST BE APPROVED BY THE OWNER.
7. CONTRACTOR IS RESPONSIBLE FOR TEMPORARY STORAGE OF ALL FURNITURE AND ACCESSORY ITEMS UNTIL TIME OF DELIVERY AND INSTALLATION.
8. PARTICULAR CARE MUST BE TAKEN BY FF&E CONTRACTORS WHEN HANDLING MERCHANDISE DURING INSTALLATION TO PREVENT DAMAGE TO EXISTING BUILDING, WALLS, CARPET, SHELVING AND MILLWORK.
9. FF&E CONTRACTORS ARE RESPONSIBLE FOR ALL DAMAGE TO ITEMS PROVIDED UNDER THIS CONTRACT UP TO THE TIME OF ACCEPTANCE BY THE OWNER, WHETHER THIS DAMAGE RESULTS DURING SHIPMENT FROM MANUFACTURER, DELIVERY TO SITE, PLACEMENT, OR THROUGH CARELESSNESS OR MALICIOUS MISCHIEF OR WHATEVER REASON, AND FINAL PAYMENT WILL BE MADE ONLY FOR UNDAMAGED ITEMS. CONTRACTOR SHALL REPLACE ALL DAMAGED ITEMS OR PARTS OF ASSEBLED OR MANUFACTURED ITEMS AS SOON AS DISCOVERED AT NO COST TO THE OWNER.
10. NOMINAL TOUCH-UP OR REPAIR OF PAINTED FINISHES WILL BE PERMITTED IF DONE IN ACCORDANCE WITH MANUFACTURER'S RECOMMENDED PROCEDURES FOR SUCH REPAIRS. THE RESULTANT REPAIRS SHALL APPEAR TO BE AS LIKE NEW CONDITION AS AGREED TO AND SIGNED OFF BY THE ARCHITECT IN ACCEPTANCE OF THE PROJECT. REPAIRS MUST RETURN ITEMS TO THEIR ORIGINAL APPEARANCE AND FUNCTION, THEY MUST APPEAR AS GOOD AS NEW.

FOR REFERENCE ONLY

DESIGNGROUP
ARCHITECT
515 E. MAIN STREET D// 614 255.0515
COLUMBUS, OH 43215 F// 614 255.1515

A M R
ARCHITECTS INC.
100 RIVER MARKET AVE. D// 501 375.0378
SUITE 301 F// 501 375.6601
LITTLE ROCK, AR 72201
ARCHITECT OF RECORD

Pettit & Pettit Consulting Engineers
Heritage West Building, Suite 400
201 West Markham Street
Little Rock, AR 72201
501.374.3731 - pettit@pettitinc.com
MECHANICAL & ELECTRICAL ENGINEER

ENGINEERING CONSULTANTS, INC
401 W. CAPITOL AVE., D// 501 376.3752
SUITE 305 F// 501 376.7314
LITTLE ROCK, AR 72201
STRUCTURAL ENGINEER

CLARK CONTRACTORS
15825 CANTRELL RD. D// 501 868.3133
LITTLE ROCK, AR 72223
CONSTRUCTION MANAGER

#	DATE	DESCRIPTION

CLIENT

NYIT COLLEGE OF OSTEOPATHIC MEDICINE AT ASU-J

WILSON HALL RENOVATION FOR NYIT-COM

2405 Aggie Way
Jonesboro, AR 72467

THIRD FLOOR FURNITURE PLAN

commission no. 1531.00
scale: 1/8" = 1'-0"
date: 08-19-2015
revised:

A12-3

10/26/2015 4:56:12 PM A360://NYIT College of Osteopathic Medicine at ASU-J/1531.00_Central_R15.rvt

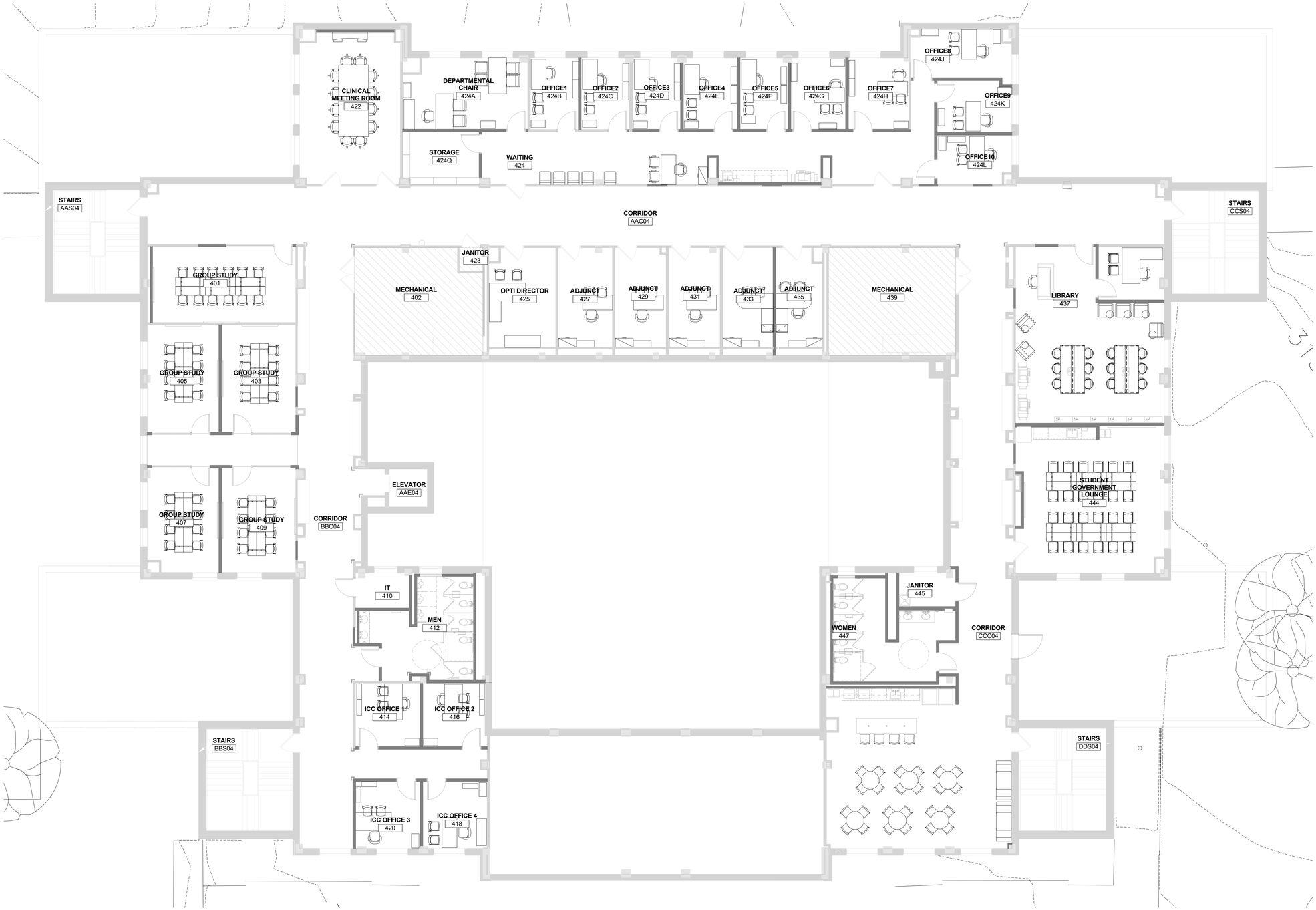

GENERAL NOTES - FURNITURE

1. PROVIDE ALL LABOR, MATERIALS AND TRANSPORTATION NECESSARY FOR THE COMPLETE INSTALLATION OF ALL FURNITURE, FURNISHINGS AND EQUIPMENT (FF&E) SPECIFIED.
2. SAMPLES: SUBMIT ACTUAL SAMPLES OF ALL FABRICS AND FINISH SAMPLES FOR COLOR VERIFICATIONS OR SELECTION.
3. MAINTENANCE INSTRUCTIONS: SUBMIT THREE (3) COPIES OF MANUFACTURER'S RECOMMENDED MAINTENANCE INSTRUCTIONS, INCLUDING INFORMATION NEEDED FOR REMOVAL OF COMMON STAINS.
4. PROTECT FURNITURE AND ACCESSORIES DURING DELIVERY, STORAGE AND HANDLING TO PREVENT DAMAGE, SOILING AND DETERIORATION.
5. SHIPMENT OF FF&E MAY BE MADE DIRECTLY TO BUILDING SITE IN CASES WHERE PRIOR APPROVAL OF ARCHITECT HAS BEEN OBTAINED AND THE BUILDING IS READY FOR FF&E INSTALLATION. FF&E CONTRACTORS ARE RESPONSIBLE FOR KNOWING WHEN THEIR MERCHANDISE IS TO ARRIVE AND MUST HAVE AVAILABLE ALL LABOR AND EQUIPMENT NEEDED FOR DELIVERY, UNLOADING, ASSEMBLY, HANDLING, SETTING INTO PLACE, AND INSPECTION. STAGING AREAS MUST BE LOCKABLE.
6. DELIVERY SCHEDULE MUST BE APPROVED BY THE OWNER.
7. CONTRACTOR IS RESPONSIBLE FOR TEMPORARY STORAGE OF ALL FURNITURE AND ACCESSORY ITEMS UNTIL TIME OF DELIVERY AND INSTALLATION.
8. PARTICULAR CARE MUST BE TAKEN BY FF&E CONTRACTORS WHEN HANDLING MERCHANDISE DURING INSTALLATION TO PREVENT DAMAGE TO EXISTING BUILDING, WALLS, CARPET, SHELVING AND MILLWORK.
9. FF&E CONTRACTORS ARE RESPONSIBLE FOR ALL DAMAGE TO ITEMS PROVIDED UNDER THIS CONTRACT UP TO THE TIME OF ACCEPTANCE BY THE OWNER, WHETHER THIS DAMAGE RESULTS DURING SHIPMENT FROM MANUFACTURER, DELIVERY TO SITE, PLACEMENT, OR THROUGH CARELESSNESS OR MALICIOUS MISCHIEF OR WHATEVER REASON, AND FINAL PAYMENT WILL BE MADE ONLY FOR UNDAMAGED ITEMS. CONTRACTOR SHALL REPLACE ALL DAMAGED ITEMS OR PARTS OF ASSEBLED OR MANUFACTURED ITEMS AS SOON AS DISCOVERED AT NO COST TO THE OWNER.
10. NOMINAL TOUCH-UP OR REPAIR OF PAINTED FINISHES WILL BE PERMITTED IF DONE IN ACCORDANCE WITH MANUFACTURER'S RECOMMENDED PROCEDURES FOR SUCH REPAIRS. THE RESULTANT REPAIRS SHALL APPEAR TO BE AS LIKE NEW CONDITION AS AGREED TO AND SIGNED OFF BY THE ARCHITECT IN ACCEPTANCE OF THE PROJECT. REPAIRS MUST RETURN ITEMS TO THEIR ORIGINAL APPEARANCE AND FUNCTION, THEY MUST APPEAR AS GOOD AS NEW.

FOR REFERENCE ONLY

10/26/2015 4:56:14 PM A360://NYIT College of Osteopathic Medicine at ASU-J/1531.00_Central_R15.rvt

DESIGNGROUP
ARCHITECT
© 2014 DESIGNGROUP, INC.

515 E. MAIN STREET D// 614 255.0515
COLUMBUS, OH 43215 F// 614 255.1515

A M R ARCHITECTS INC.
100 RIVER MARKET AVE. D// 501 375.0378
SUITE 301 F// 501 375.6601
LITTLE ROCK, AR 72201

ARCHITECT OF RECORD

REG. ARCHITECT NO. C-717 A·M·R ARCHITECTS, INC. ARKANSAS

Pettit & Pettit Consulting Engineers
Heritage West Building, Suite 400
201 West Markham Street
Little Rock, AR 72201
501.374.3721 - pettit@pettitinc.com

MECHANICAL & ELECTRICAL ENGINEER

ENGINEERING CONSULTANTS, INC
401 W. CAPITOL AVE., D// 501 376.3752
SUITE 305 F// 501 376.7314
LITTLE ROCK, AR 72201

STRUCTURAL ENGINEER

CLARK CONTRACTORS
15825 CANTRELL RD. D// 501 868.3133
LITTLE ROCK, AR 72223

CONSTRUCTION MANAGER

#	DATE	DESCRIPTION

CLIENT

NYIT COLLEGE OF OSTEOPATHIC MEDICINE AT ASU-J

WILSON HALL RENOVATION FOR NYIT-COM

2405 Aggie Way
Jonesboro, AR 72467

FOURTH FLOOR FURNITURE PLAN

commission no. 1531.00
scale: 1/8" = 1'-0"
date: 08-19-2015
revised:

A12-4