

INSTRUCTIONS TO CONTRACTOR
 GRADE STEAM AND RETURN LINES CAREFULLY 1/2 IN 10 FEET. LIFTS ARE NOT PERMISSIBLE EXCEPT AFTER METER. FOLLOW RADIATION INDICATED ON PLANS, SHEETS 1M, 2M, 3M, 4M, AND RISER DIAGRAM 5M IS TO BE FOLLOWED EXCEPT INCREASE THE FOLLOWING STEAM RISERS ONE SIZE - NO. 12, 17, 24, 25, 26, AND 27.

PIPING LAYOUT
 GROUND FLOOR PLAN
 DUNHAM VACUUM RETURN LINE
 SYSTEM ARRANGED FOR CHANGING
 TO DIFFERENTIAL SYSTEM -

DESIGNED BY B.H.J.	DATE 8-28-31	FILE NO. 22347	DRAWING NO. 1.
CHECKED BY H.P.W.			

HEATING CONTRACT STARTS HERE.

CONDENSATION METER
 SEE DETAIL 'B'
 FROM POWER HOUSE BY OTHERS

FUTURE SUB-ATMOSPHERIC DUNHAM P.R. VALVES AND GATE VALVES.
 6x6x2 TEE
 BLANK FLANGE ON TEE FOR FUTURE CONNECTION.
 FLANGED CONNECTIONS 6" PIPE BETWEEN.

DUNHAM 3 1/2 P.R.V.
 SEE DETAIL 'A'

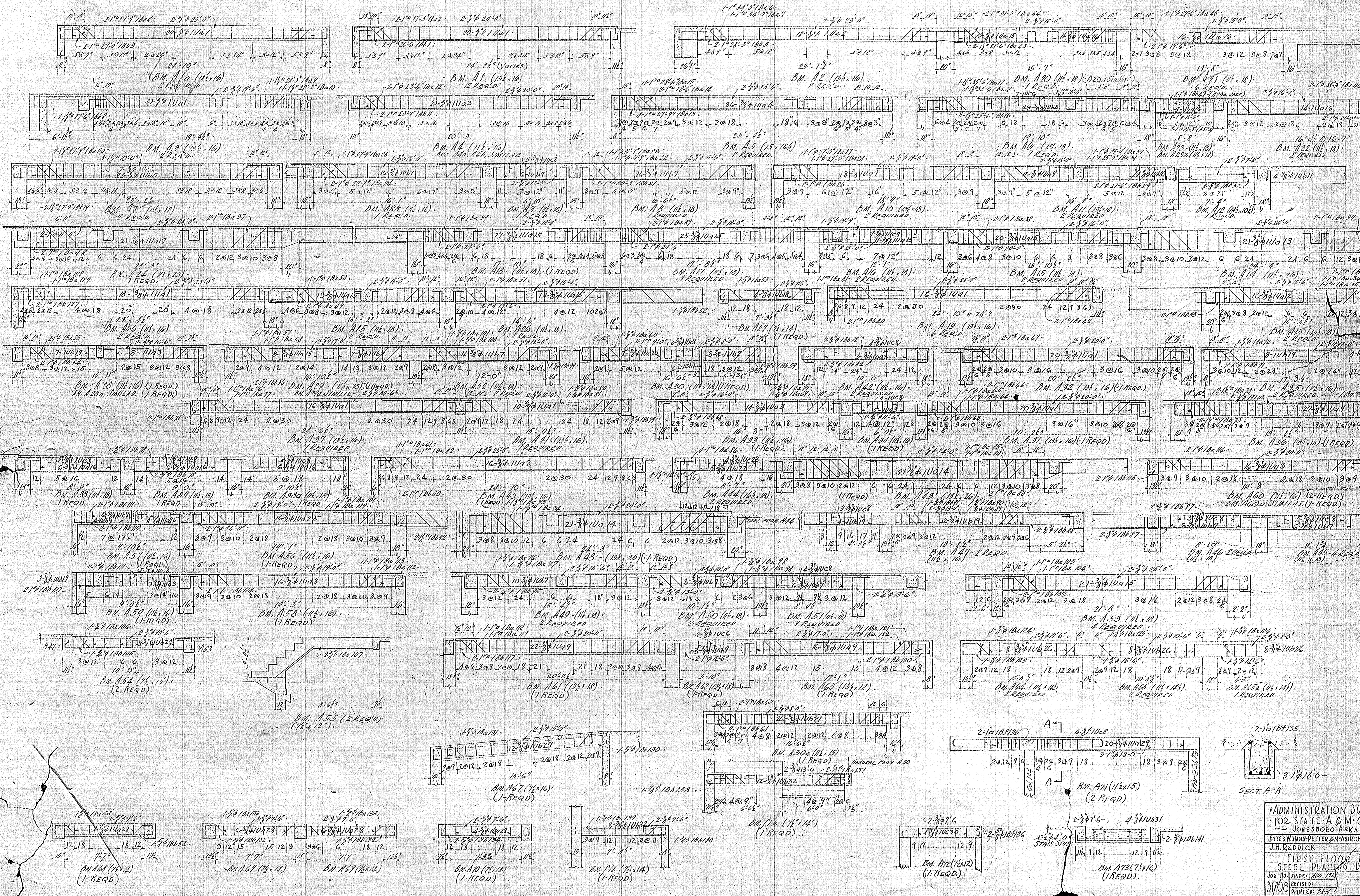

ADMINISTRATION BUILDING
 FOR STATE A & M COLLEGE
 JONESBORO ARKANSAS
 ESTES WANN PETERSMANN ARCHITECTS
 J.H. REDDICK CONTRACTOR

FIRST FLOOR BEAM
 STEEL PLACING DIAGRAMS

JOB NO. MADE: NOV. 1934 SHEET NO. 31008 D8
 REVISIONS: PRINTED: 1934

GARDNER & HOWE
 ENGINEERS
 MEMPHIS, TENNESSEE

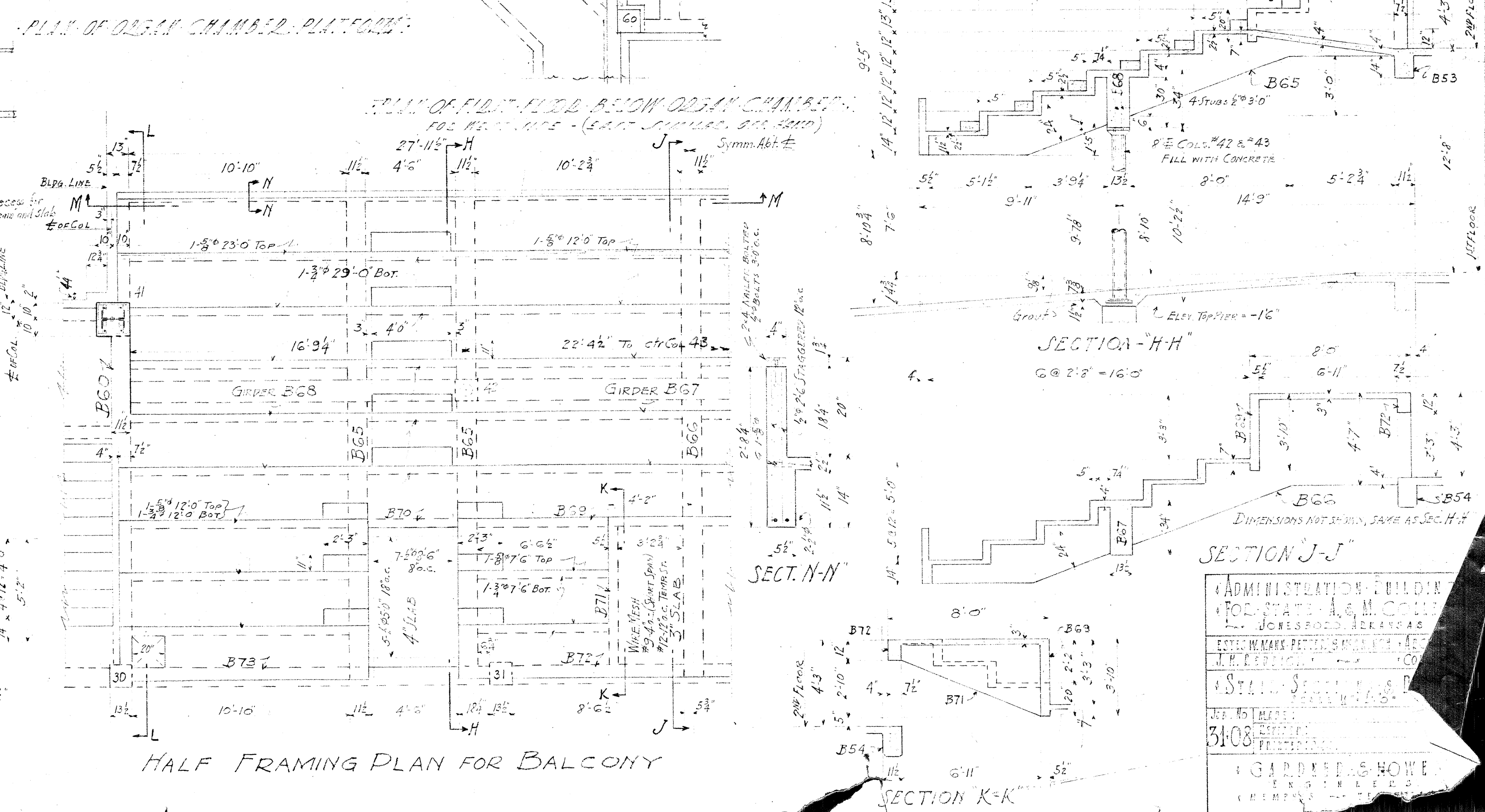
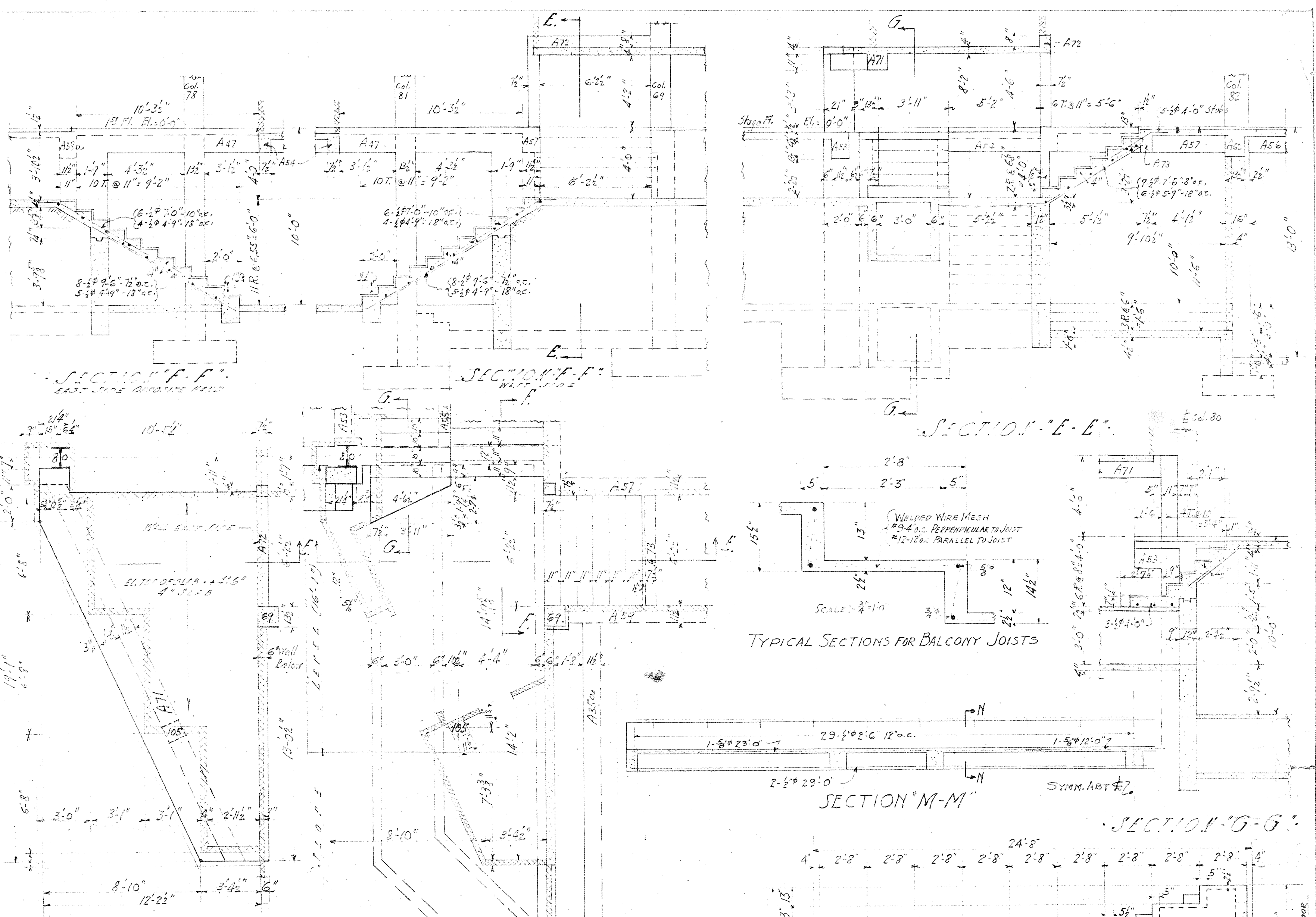
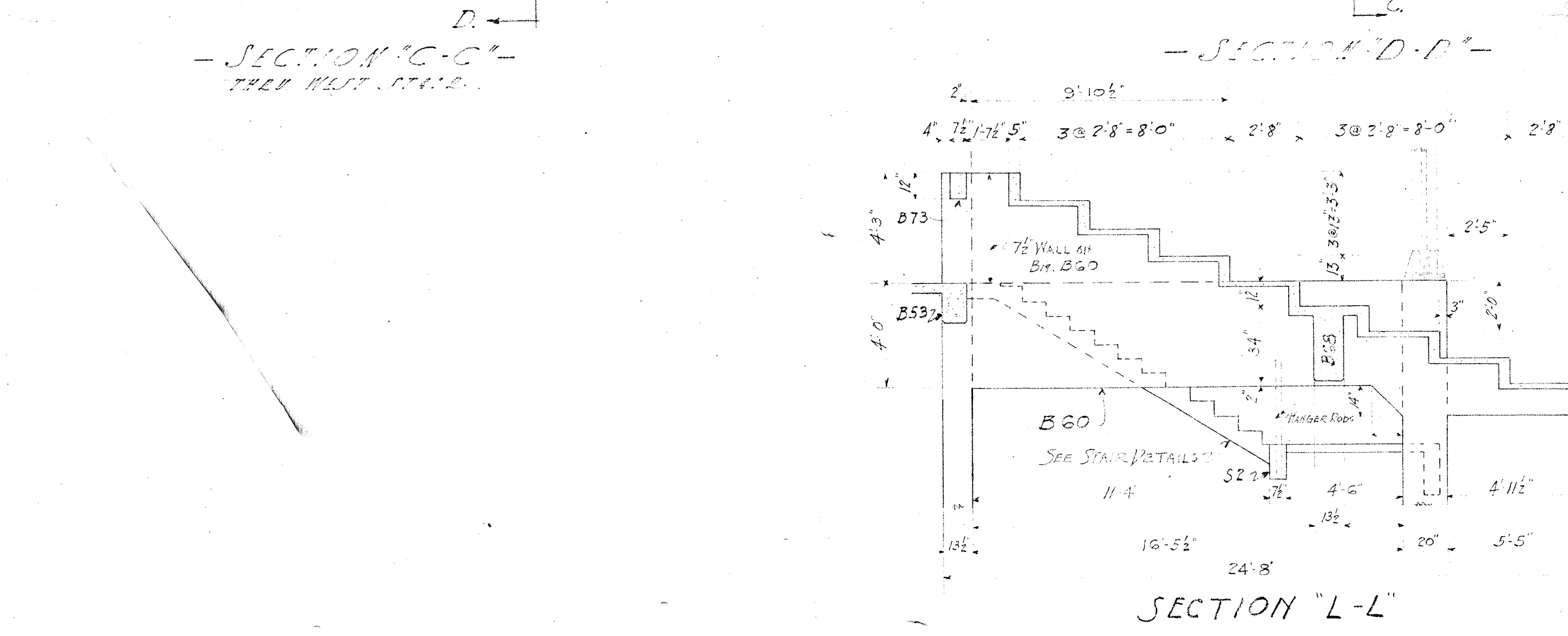
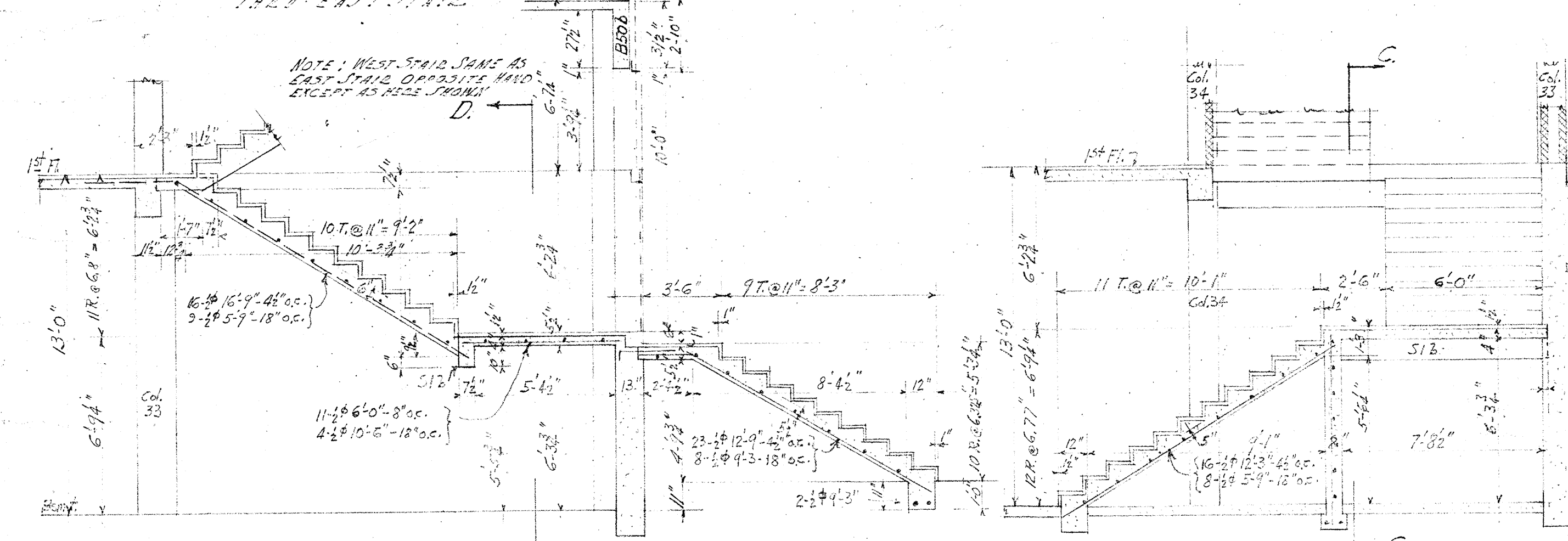
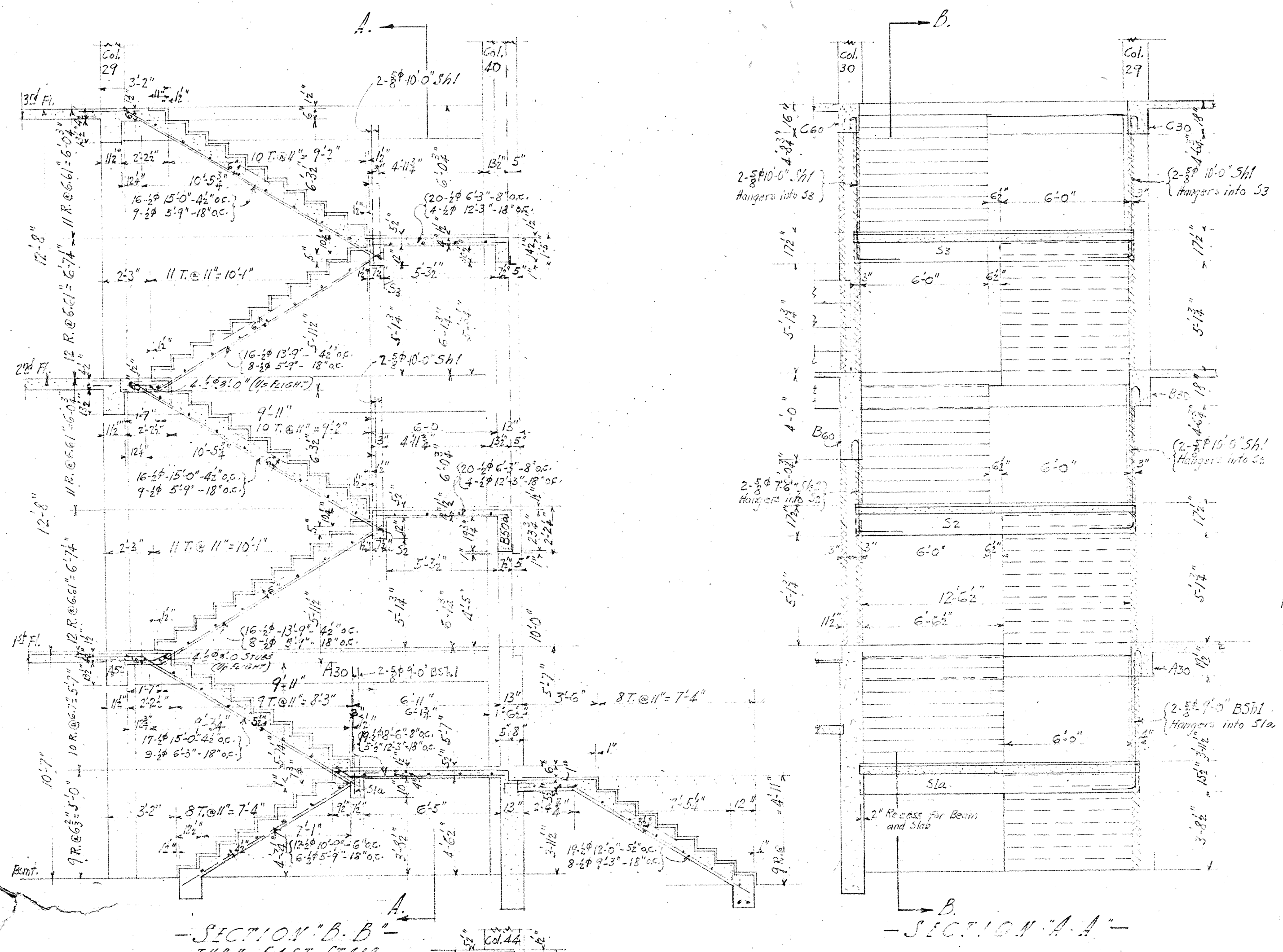

ADMINISTRATIVE BUILDING
FOR STATE OF MICHIGAN
JOHN H. HANCOCK ARCHITECTS
3108
GARDNER & HOWE

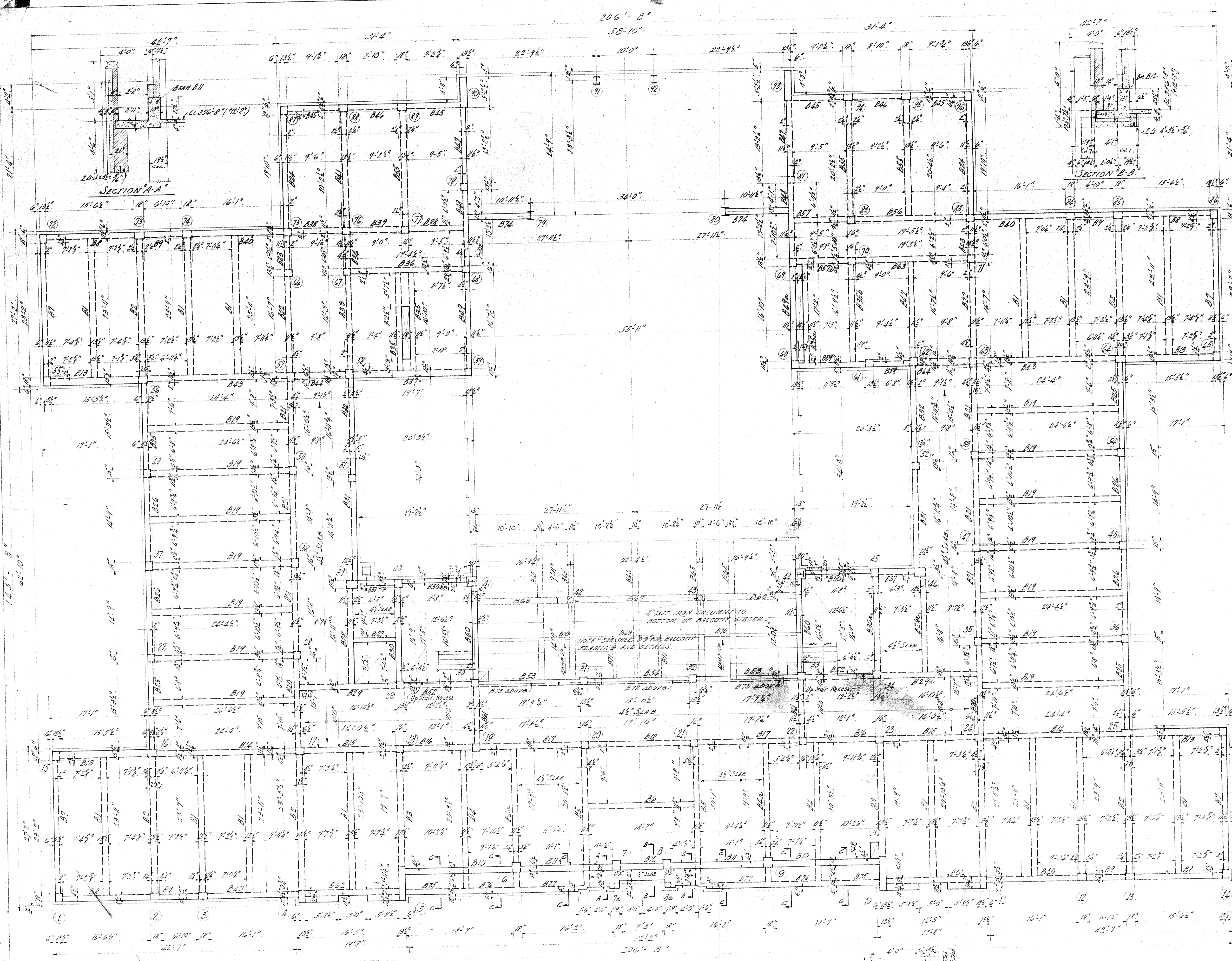

SECOND FLOOR FRAMING PLAN
 SCALE: 1/8" = 1'-0"
 ELEVATION FINISH SECOND FLOOR = 12'-8"
 (ELEV. 344.0 = 0'-0")

SECOND FLOOR BEAM SECTIONS
 SCALE: 1/8" = 1'-0"

NOTE: SEE SHEET 'D9' FOR BALCONY BEAM DETAILS.

FIRST STORY COLUMN SECTIONS
 SCALE: 1/8" = 1'-0"

NOTE: SEE SHEET 'D9' FOR BALCONY BEAM DETAILS.

ADMINISTRATION BUILDING
 FOR STATE A & M COLLEGE
 JONESBORO, ARKANSAS
 ESTES W. HANCOCK, ARCHITECT
 J. H. REDDICK, CONTRACTOR

SECOND FLOOR FRAMING PLAN
 SCALE: 1/8" = 1'-0"

Job No. 1000
 MADE: 2/25/27
 REVISED: 3/15/27
 PRINTED: 4/9/27

GARDNER & HOWE
 ENGINEERS
 MEMPHIS, TENNESSEE

SHEET NO. 31-0 D10

NOTE:
SEE STRUCTURAL STEEL SHOP DRAWINGS
FOR ANCHOR BOLTS FOR COLS. 41-44
74-80-11-92

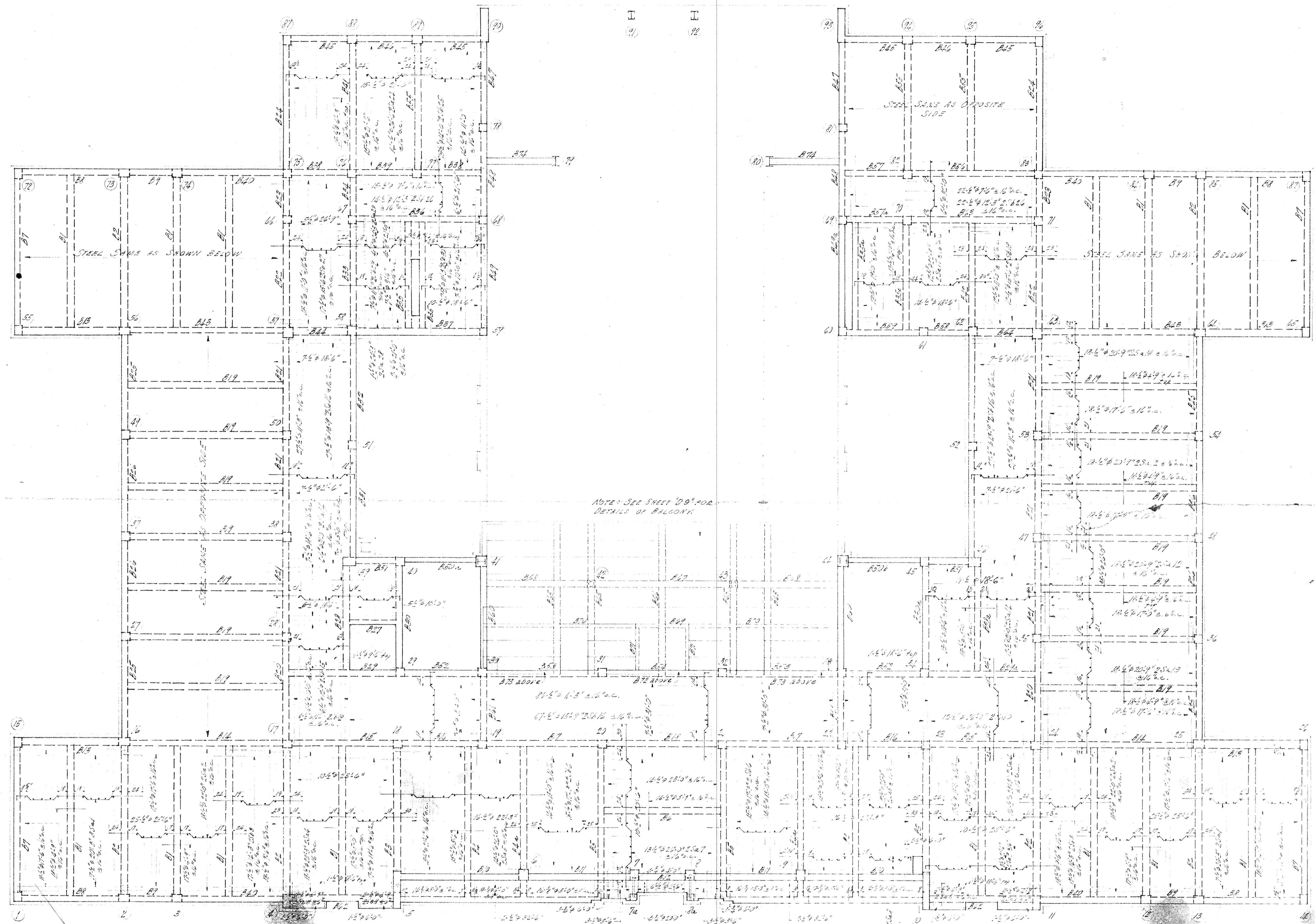

SECOND FLOOR STEEL PLAN
SCALE 1/4" = 1'-0"

NO. 1
FOR SECOND FLOOR CUT-OFF, ADD STAIRS AT
FOLLOWING - 2'-0" x 3'-0" STAIRS FOR STAIR
2'-0" x 4'-0" STAIRS FOR STAIRS.

ADMINISTRATION BUILDING		SHEET NO.	
FRED STONE & SONS COLLEGE		DU	
JONES BOND ALLIANCE			
ESTIMATED BY: PETER, ENFANCH, ARCHITECTS			
J.H. LEECH, CONTRACTOR			
SECOND FLOOR STEEL PLAN			
SCALE 1/4" = 1'-0"			
JOB NO. 31-03	DRAWN: SEPT. 3, 1931	REVIEWED:	
	PRINTED: SEPTEMBER		
GARDNER & HOWE ENGINEERS MEMPHIS, TENNESSEE			

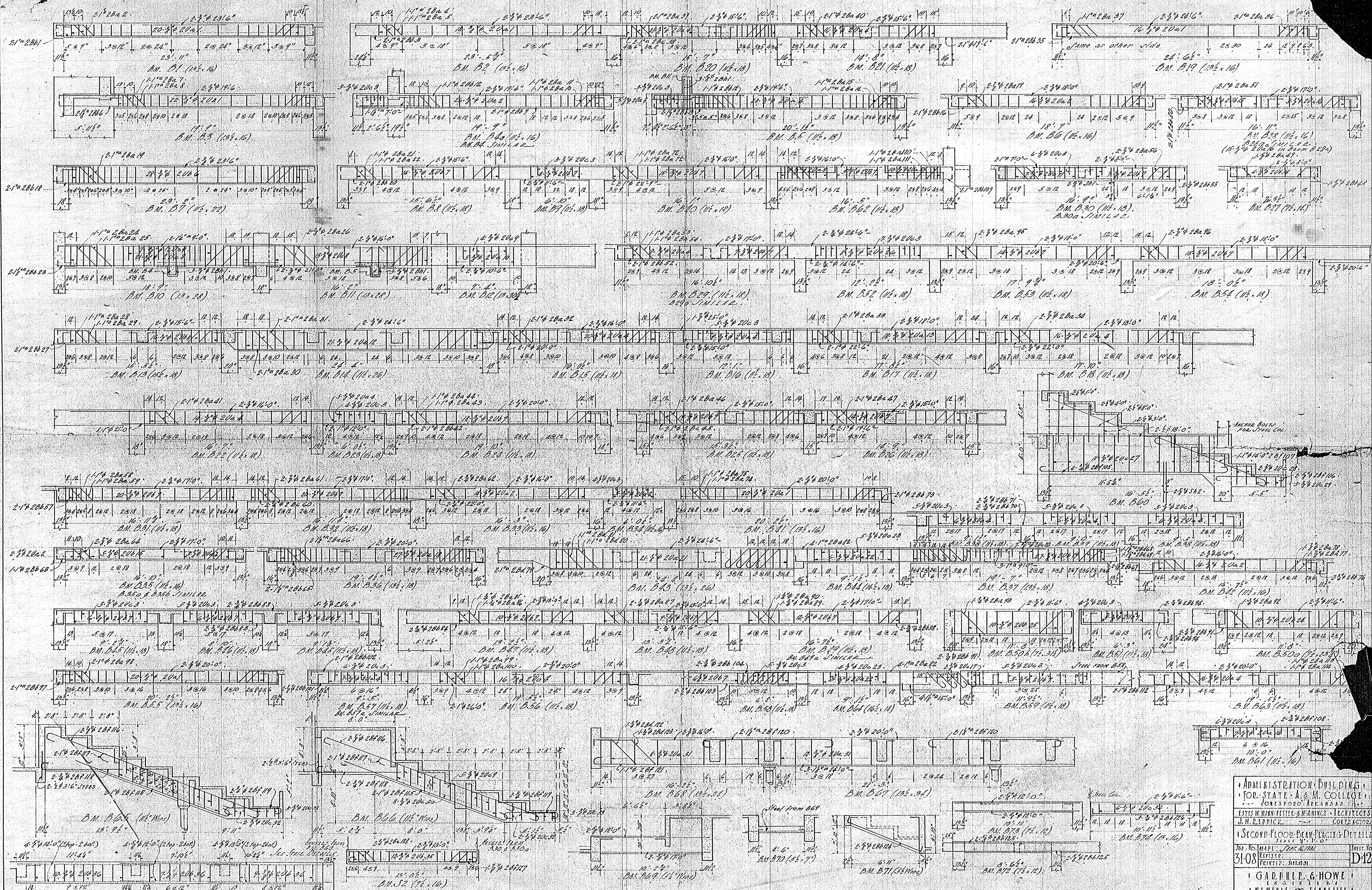

ADMINISTRATION BUILDINGS
 FOR STATE A. & M. COLLEGE
 JOSEPH ARKANSAS
 ESTS. BY MARY FERRELL & MARY FERRELL ARCHT. ENGRS.
 J. H. FERRELL ARCHT. ENGRS. CO. CHICAGO, ILL.
 SECOND-FLOOR BEAM-PLATE DETAILS
 Scale 1/4" = 1'-0"
 JOB NO. 31-08
 DATE: FEB. 1914
 REVISIONS:
 PRINTED: SEPT. 1914
 SHEET NO. D12
 GARDNER & HOWE
 ENGINEERS
 MEMPHIS, TENNESSEE

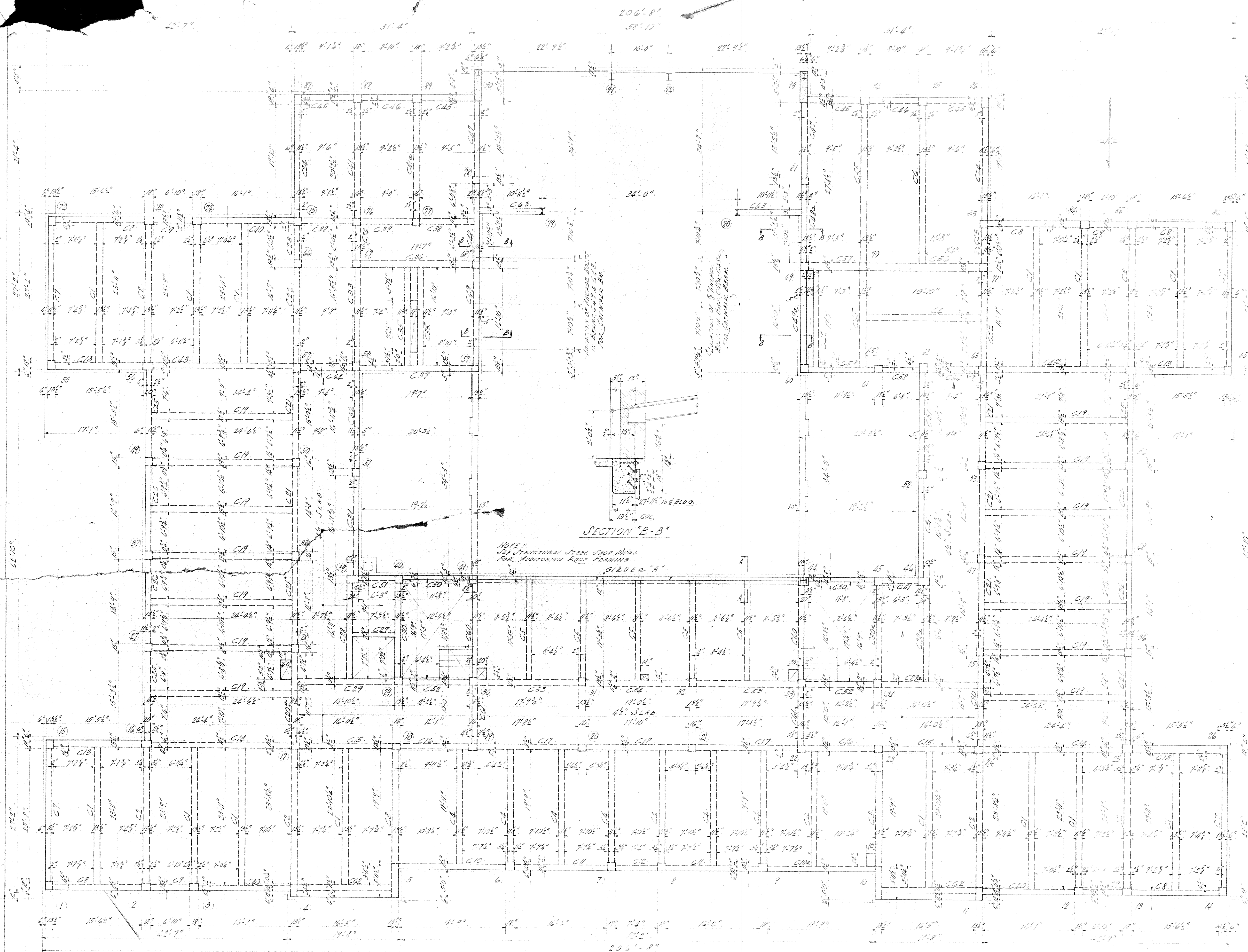

THIRD FLOOR FRAMING PLAN
 SCALE: 3/8"=1'-0"
 FIN. 2ND FLOOR ELEV. = 25'-4" (51.840, 0'-0")

NOTE:
 ALL DIMENSIONS SHOWN ARE APPROXIMATE UNLESS NOTED.
 SEE THE STRUCTURAL STEEL SHOP DRAWINGS FOR THE LOCATION OF HANGERS, BOLTS, ETC. SEE PLAN TO 15.

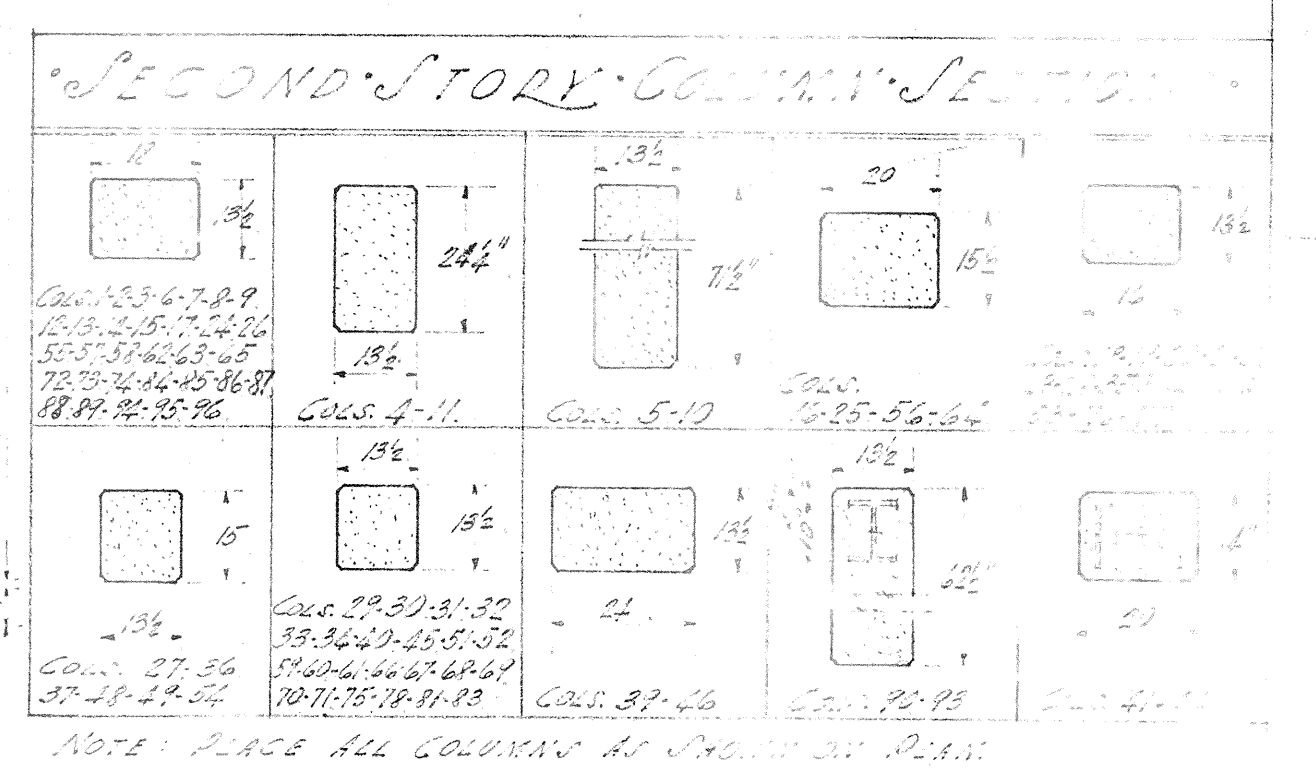

ADMINISTRATION BLDG.
 1000 S. 10th St., S.E.
 WASHINGTON, D.C.
 THIRD FLOOR FRAMING
 DATE: SEPT. 1951
 DRAWN BY: [Name]
 CHECKED BY: [Name]

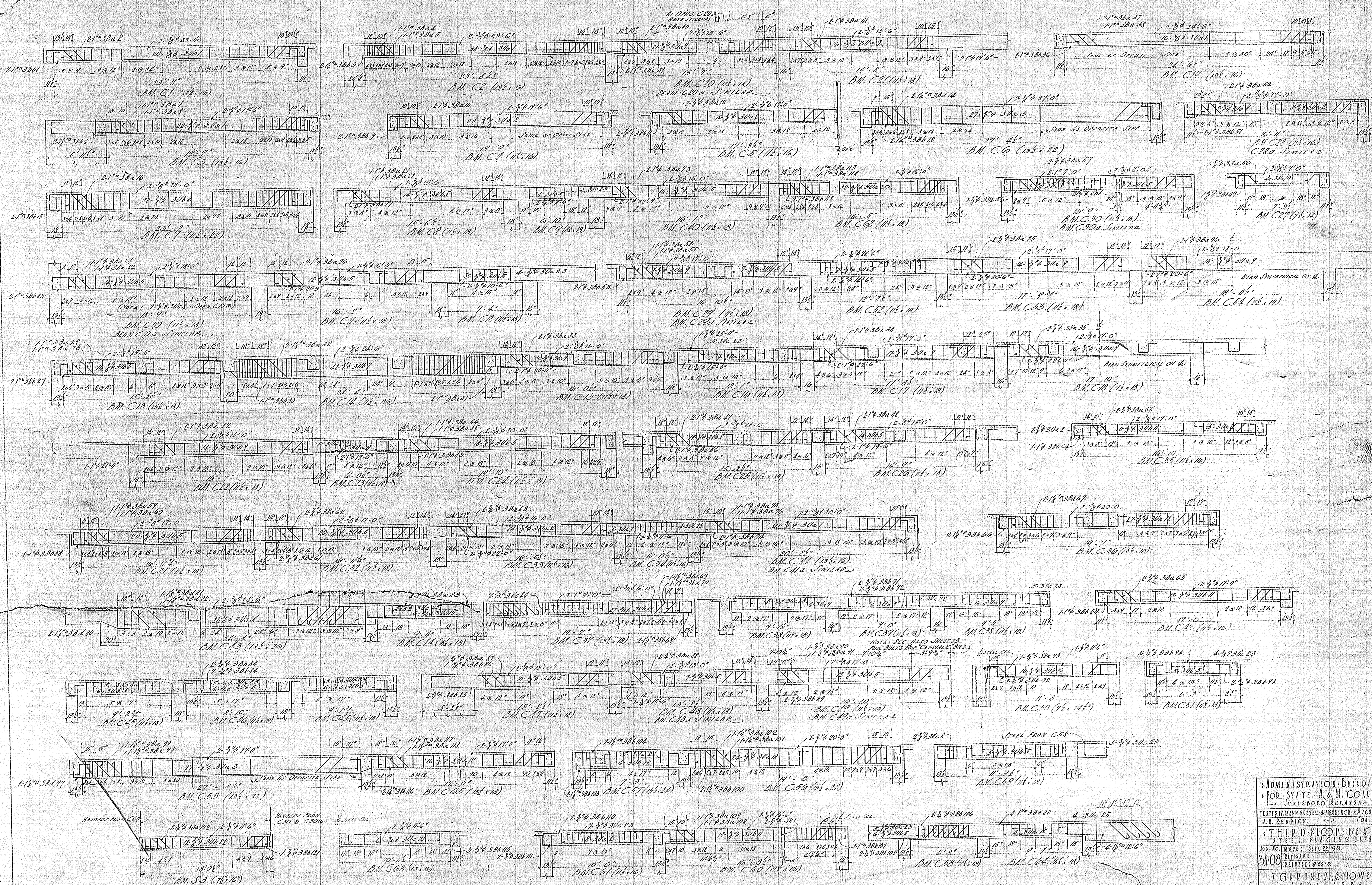

ADMINISTRATION BUILDING
 FOR STATE A. & M. COLLEGE
 JONESBORO, ARKANSAS
 ESTES W. MANN PETER, ARCHITECTS
 J. H. EDDICK, CONTRACTOR
 THIRD FLOOR BEAMS
 STEEL FRAMING DETAILS
 JOB NO. 1486; DATE: FEB. 22, 1931. SHEET NO. 3108
 DRAWN BY: J. H. EDDICK; CHECKED BY: J. H. EDDICK; PRINTED: 2-22-31. D15
 GARDNER & HOWEY
 ENGINEERS
 MEMPHIS, TENNESSEE

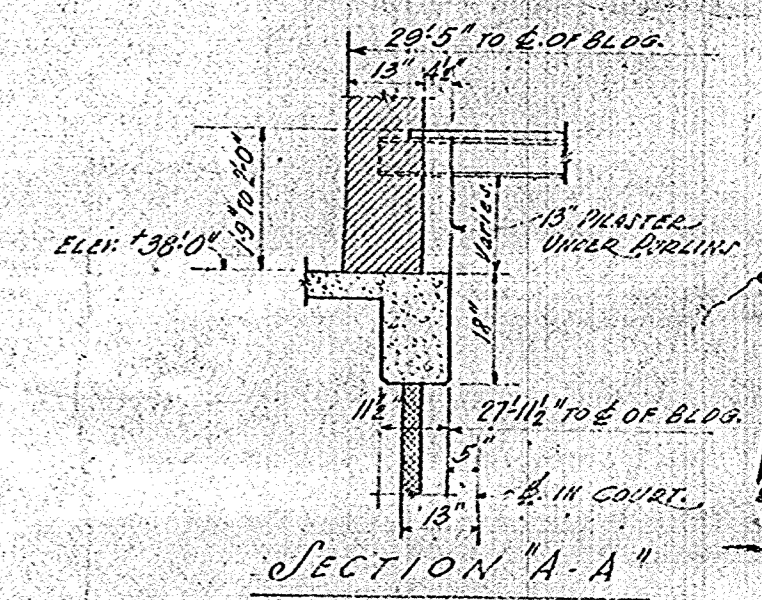
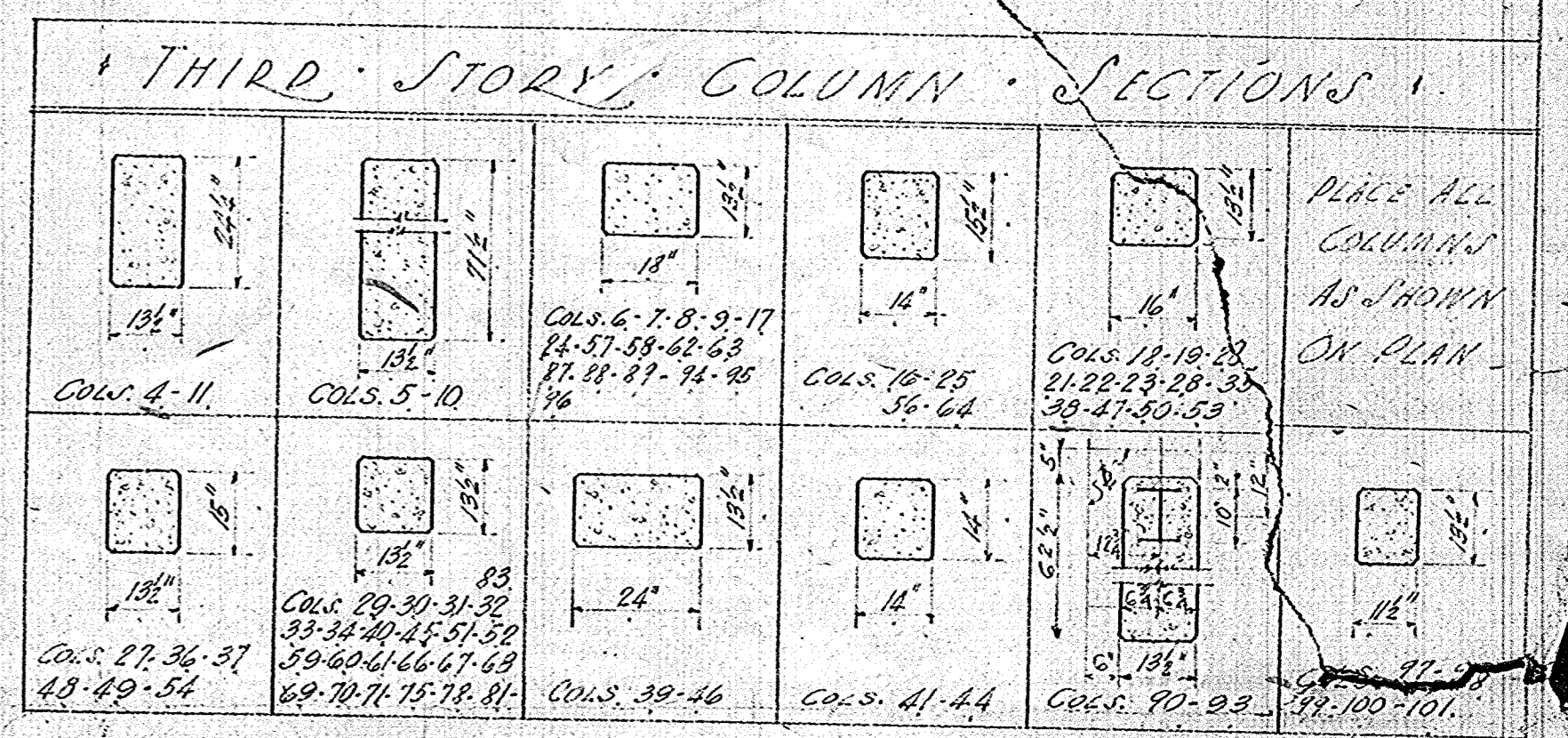
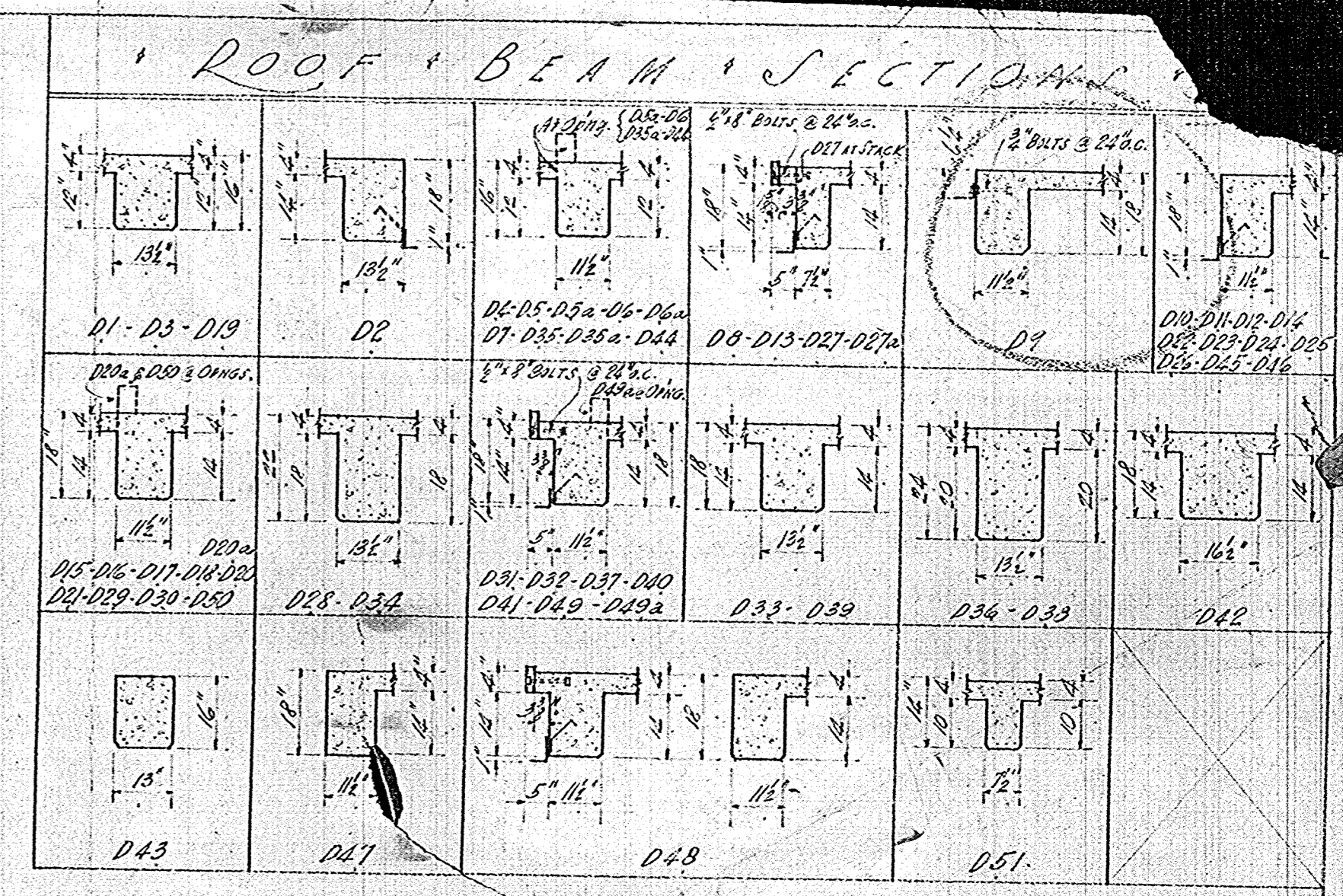
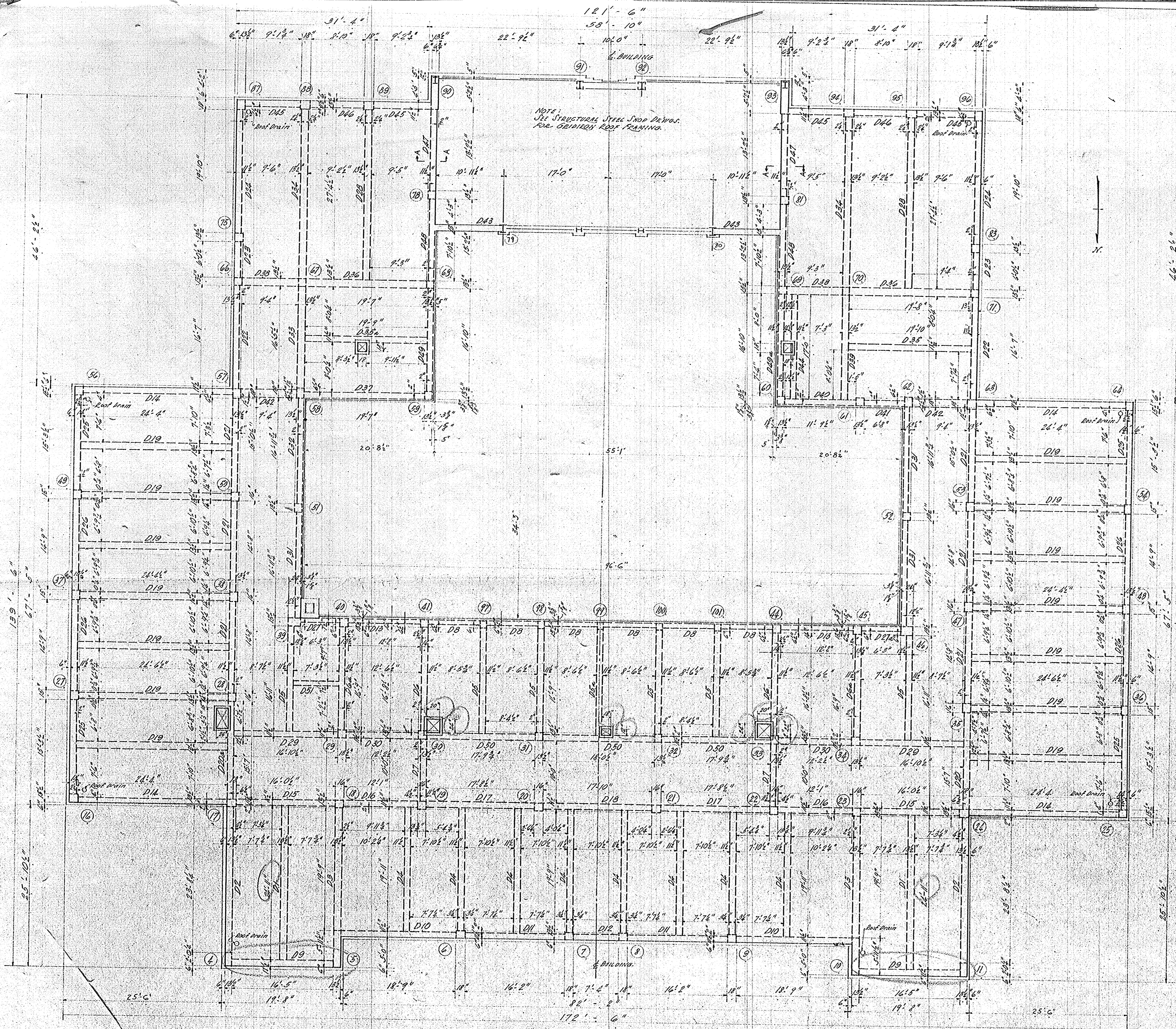

ROOF FRAMING PLAN
 SCALE: 3/8" = 1'-0"
 ELEVATION TOP OF ROOF SLAB: 39'-0"
 (ELEV. 344.0 = 0'-0")

NOTE:
 ALL ROOF SLAB 4" THICK, CURS AROUND
 ALL VENT OPENINGS 6" WIDE AND 6" HIGH.
 CONTRACTOR MUST CHECK SIZE OF OPENINGS AND
 MAKE CURS FIT VENTILATORS TO BE USED

ADMINISTRATION BUILDING
 FOR STATE A. & M. COLLEGE
 JONESBORO, ARKANSAS
 ESTES W. GANN, PETER G. MANNING - ARCHITECTS
 J. H. REDDICK - CONTRACTOR

ROOF FRAMING PLAN
 SCALE: 3/8" = 1'-0"

Job No. 31-08 DATE: SEPT. 25, 1931 SHEET NO. D16
 REVISION: 10-28-31
 PRINTED: 10-28-31

GARDNER & HOWE
 MEMPHIS

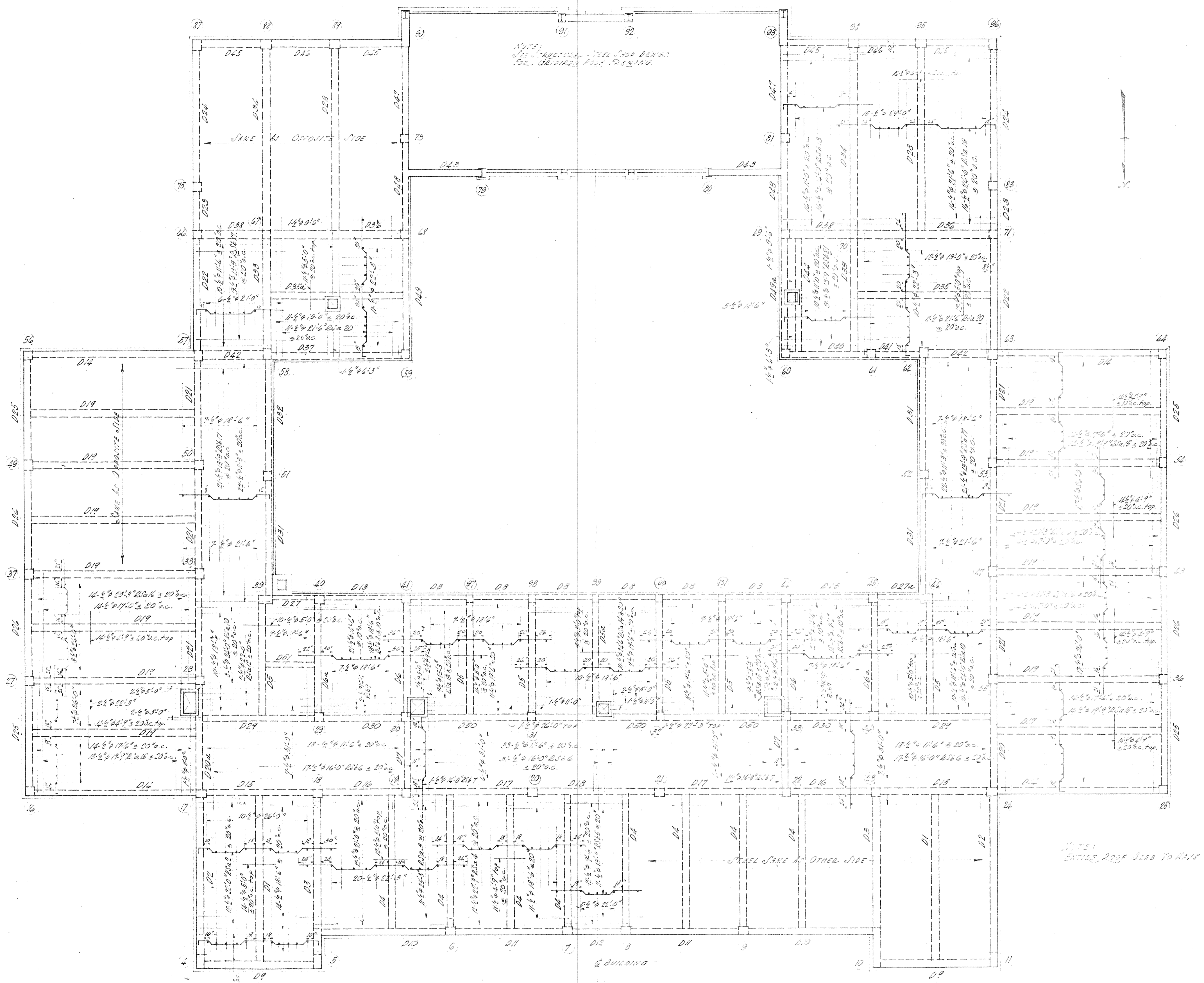

ROOF STEEL PLAN
SCALE: 1/8" = 1'-0"

ADMINISTRATION BUILDING		FOR STATE A. & M. COLLEGE	
JONESBORO, ARKANSAS		ESTES W. MANN & PETER B. MANN ARCHITECTS	
J. H. REDDICK CONTRACTOR		CONTRACTOR	
ROOF STEEL PLAN		SCALE: 1/8" = 1'-0"	
JOB NO. 1142	DATE: SEPT. 28, 1931	SHEET NO.	D-17
31-08	REVISION:	PRINTED: 11-2-31	
GARDNER & HOWE			
ENGINEERS			
MEMPHIS, TENNESSEE			

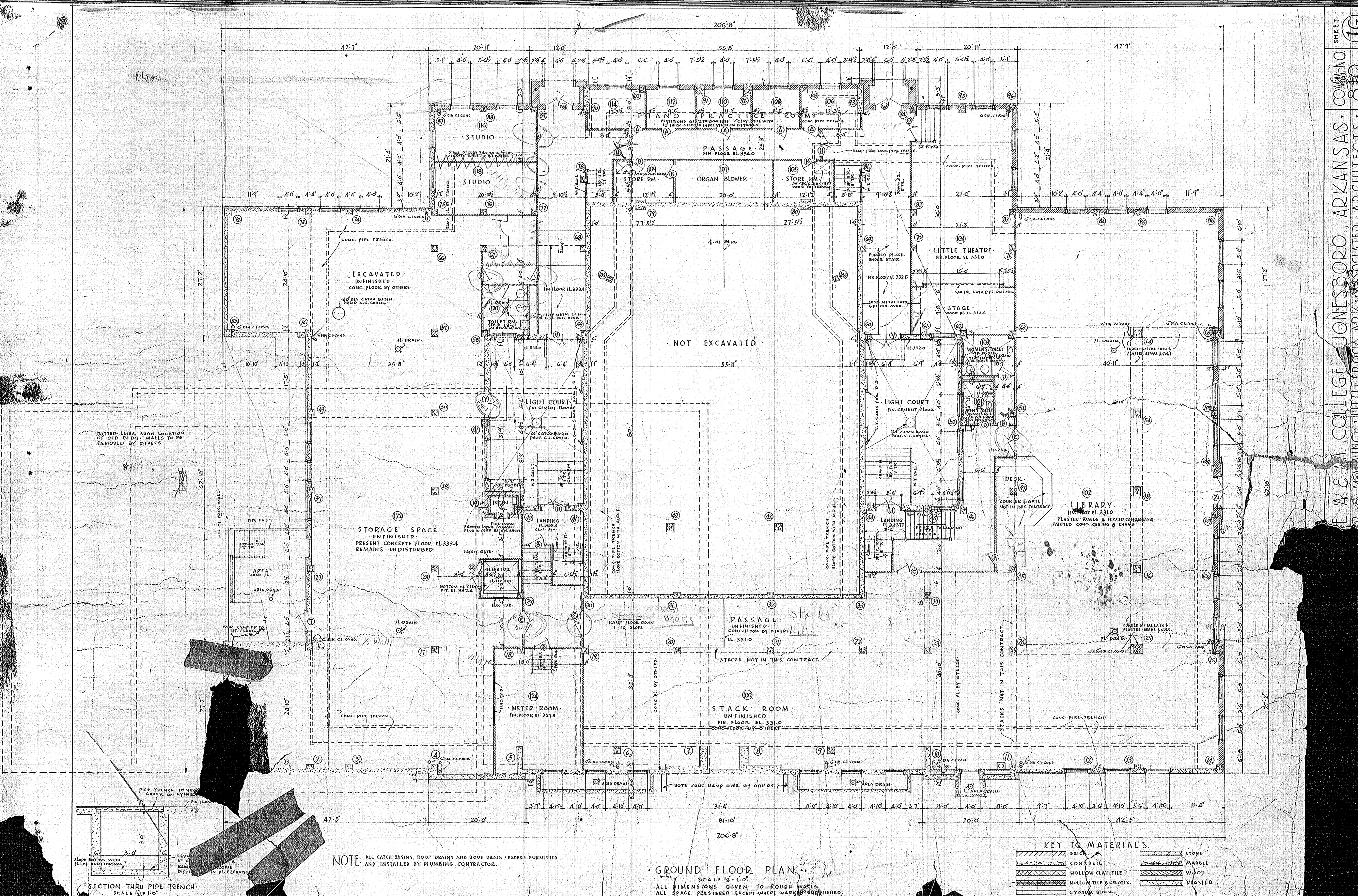

KEY TO MATERIALS.

[Pattern]	BRICK	[Pattern]	STONE
[Pattern]	CONCRETE	[Pattern]	MARBLE
[Pattern]	HOLLOW CLAY TILE	[Pattern]	WOOD
[Pattern]	HOLLOW TILE & CELOTEX	[Pattern]	PLASTER
[Pattern]	GYPSUM BLOCK		

GROUND FLOOR PLAN
SCALE 1/8" = 1'-0"
ALL DIMENSIONS GIVEN TO ROUGH WALLS
ALL SPACE PLASTERED EXCEPT WHERE MARKED OTHERWISE

NOTE: ALL CATCH BASINS, ROOF DRAINS AND ROOF DRAIN LEADERS FURNISHED AND INSTALLED BY PLUMBING CONTRACTOR.

SECTION THROUGH PIPE TRENCH
SCALE 1/2" = 1'-0"

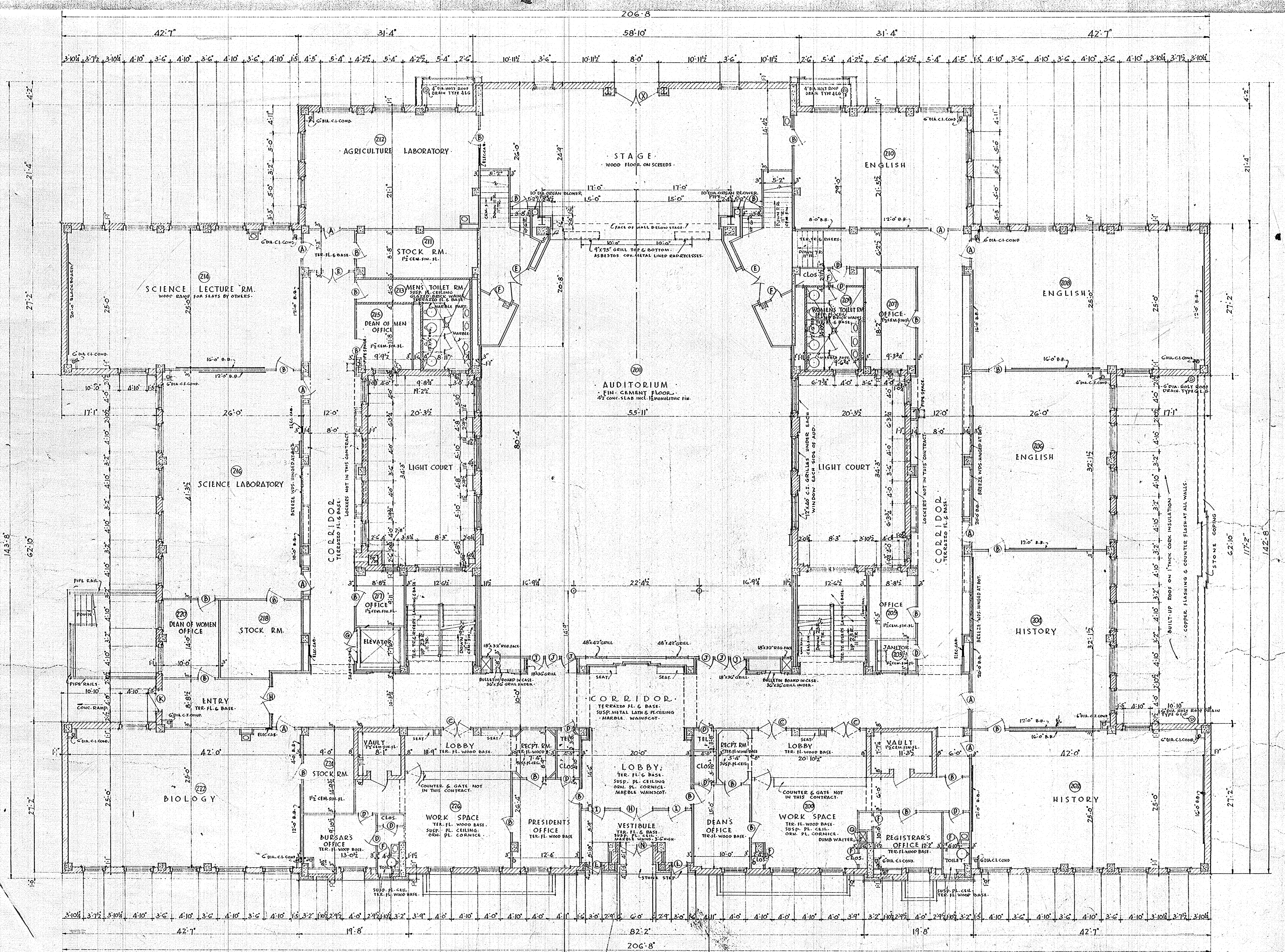

FIRST FLOOR PLAN
SCALE 1/8" = 1'-0"

NOTE - ALL DIMENSIONS ARE GIVEN TO ROUGH WALLS.
ALL SPACES TO HAVE PLASTER WALLS & CEILING
EXCEPT AS NOTED OTHERWISE.

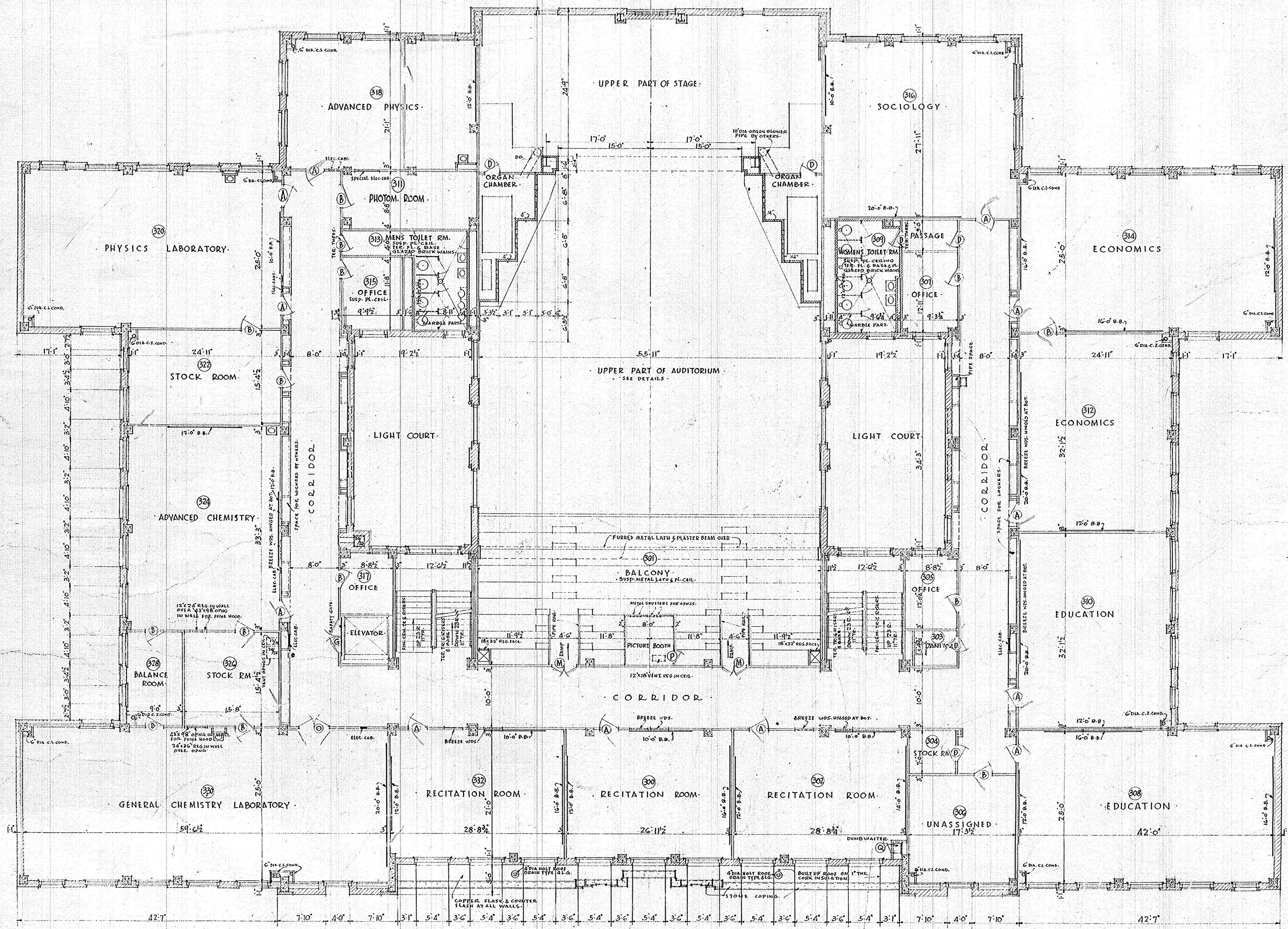

NOTE: UNLESS OTHERWISE SHOWN ALL WINDOW OPENING DIMENSIONS SHOWN ON 1ST FLOOR PLAN APPLY TO THIS PLAN ALSO.

• SECOND FLOOR PLAN •

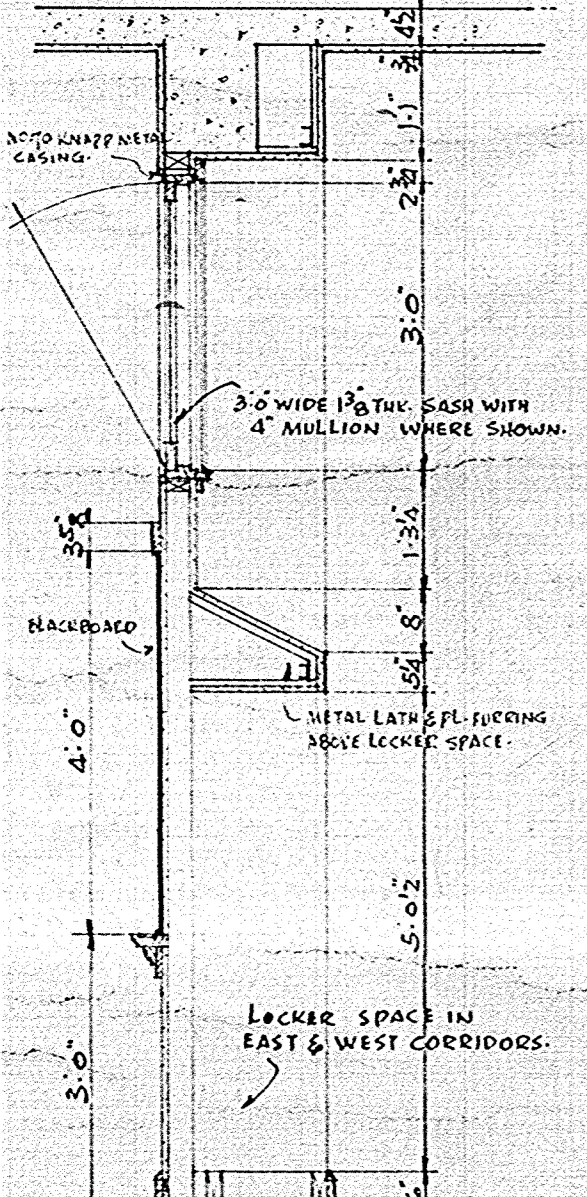
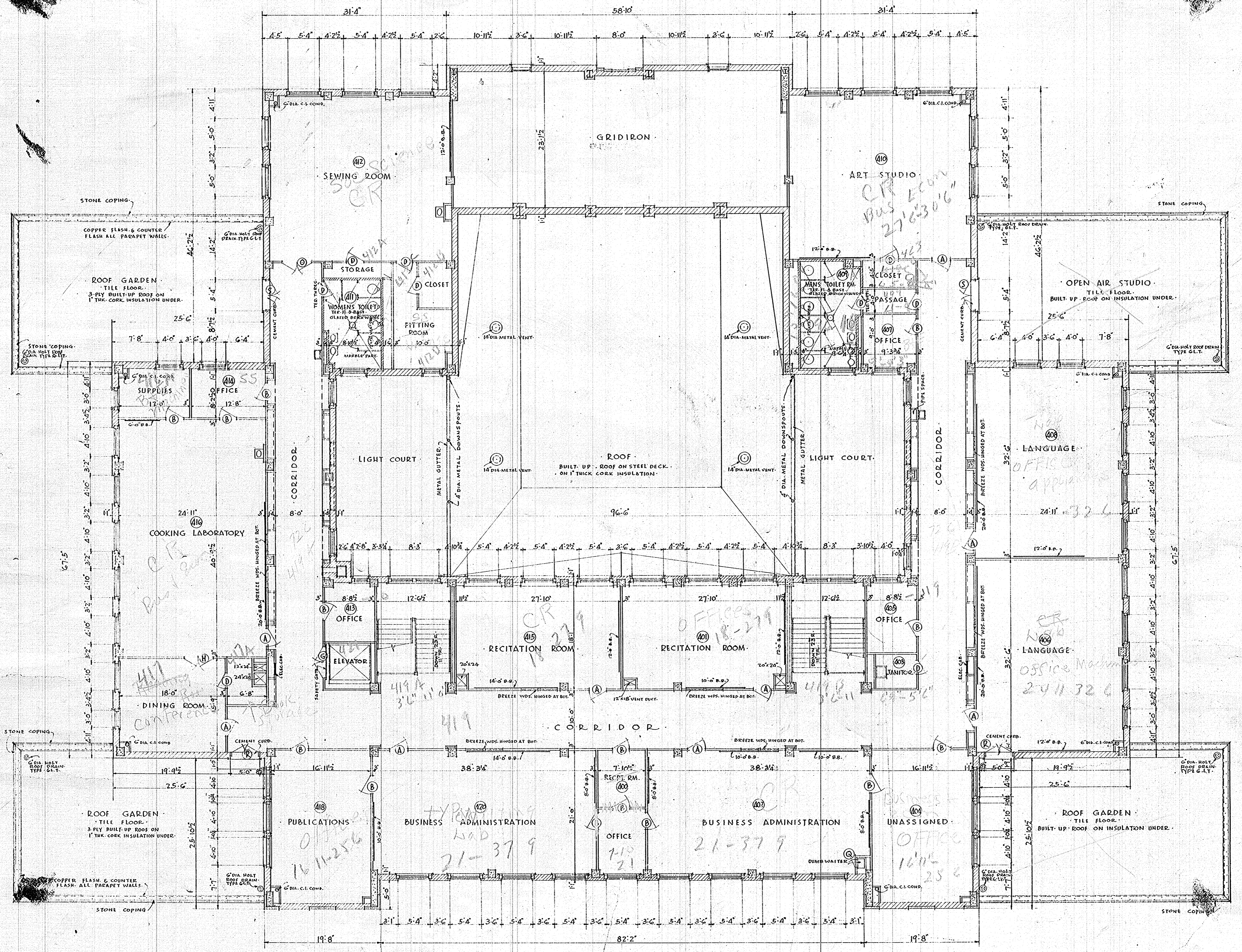

THIRD FLOOR PLAN
SCALE 1/8" = 1'-0"

NOTE - UNLESS OTHERWISE SHOWN ALL WINDOW OPENING DIMENSIONS SHOWN ON 1ST FLOOR PLAN APPLY TO THIS PLAN ALSO.

NOTE - ALL FLOORS UNLESS MARKED OTHERWISE TO HAVE 1/2" MORTAR FINISH CEMENT FINISH.

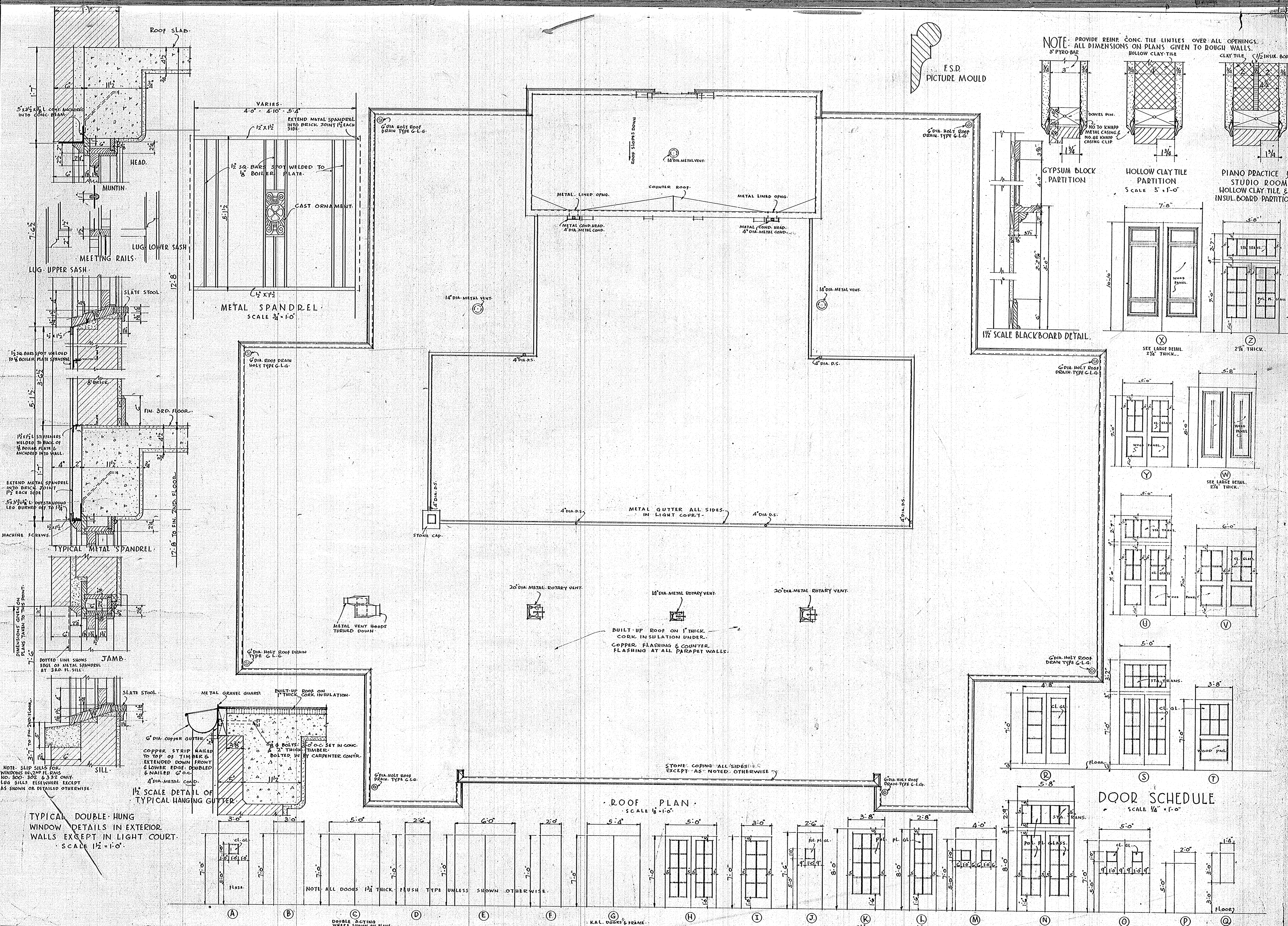

DATE 7-8-37 REVISIONS W. MANN, MEMPHIS TENN. AND PETER & MANNING, LITTLE ROCK, ARK. ASSOCIATED ARCHITECTS.

POWER PLANT

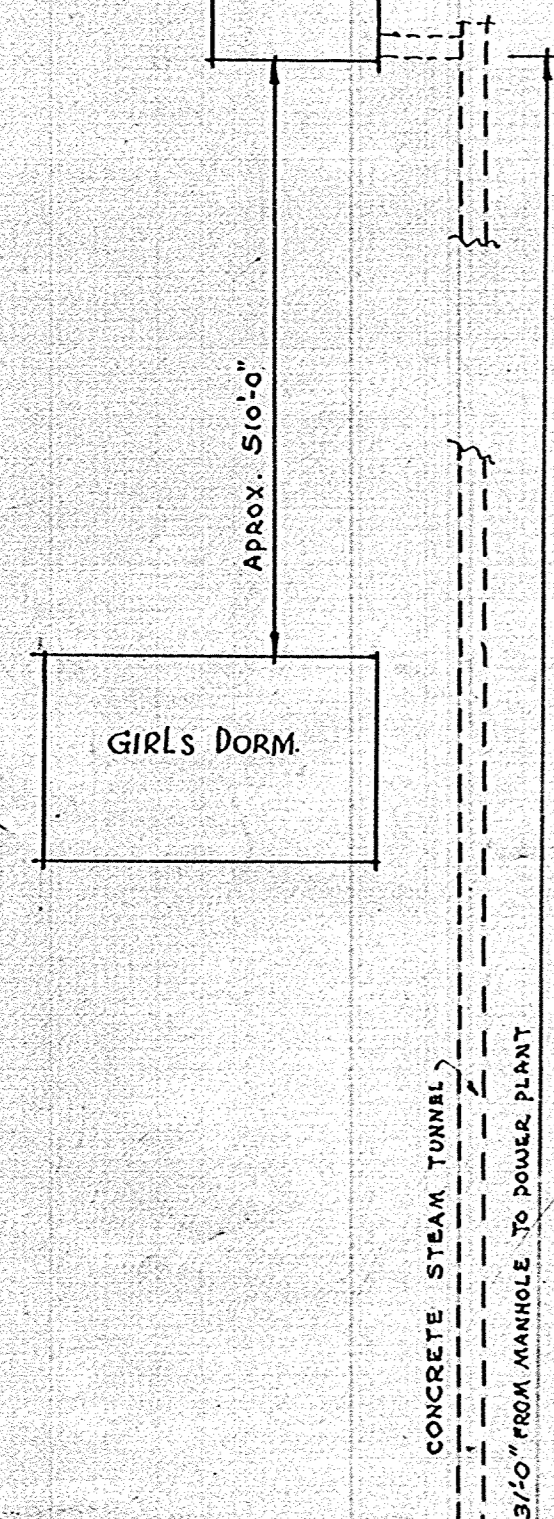

WATER TANK

APPROX. 100'-0"

BOYS DORM

Y.M.C.A.

NOTE: GAS, STEAM & ELECTRIC SERVICE LINES WILL BE BROUGHT INTO THE METER ROOM OF BASEMENT BY OWNER WHO WILL ALSO EXTEND CONCRETE TUNNEL TO THIS ROOM.

STATE HIGHWAY NO. 1

NEW ADMINISTRATION BLDG.

▼ PLOT PLAN ▼ SCALE 1" = 50'-0" ▼ SHOWING EXISTING GAS, WATER, SEWER, STEAM & ELECTRIC LINES. STREETS ETC. TOGETHER WITH PRESENT & FINISH GRADE LEVELS. FINISH GRADES SHOWN IN CIRCLES THUS: (314.2) GRADES UNDISTURBED SHOWN THUS: 314.2

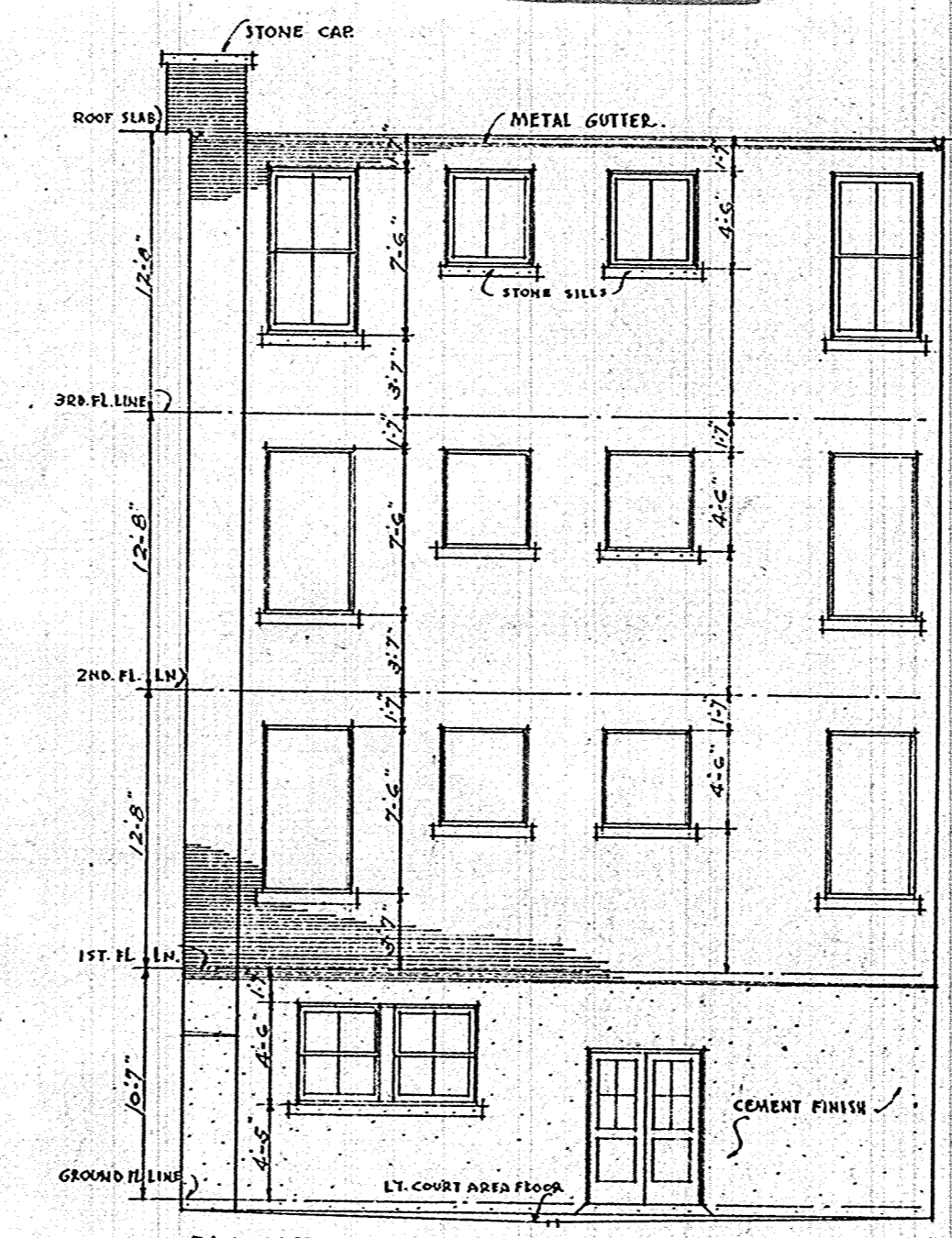

ELEVATION OF EAST WALL IN EAST COURT. SCALE 1/8" = 1'-0"

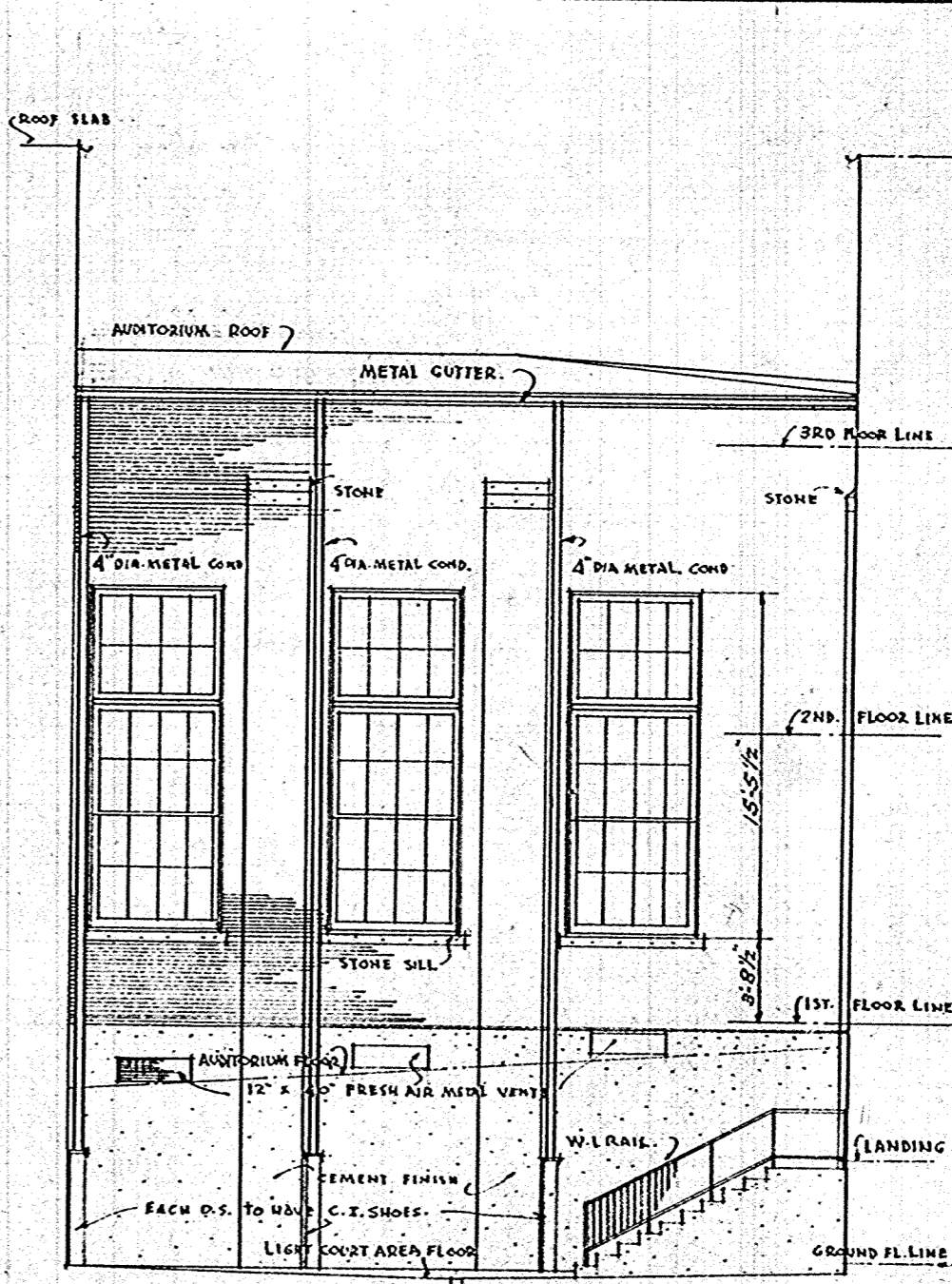

ELEVATION OF WEST WALL IN EAST COURT. SCALE 1/8" = 1'-0"

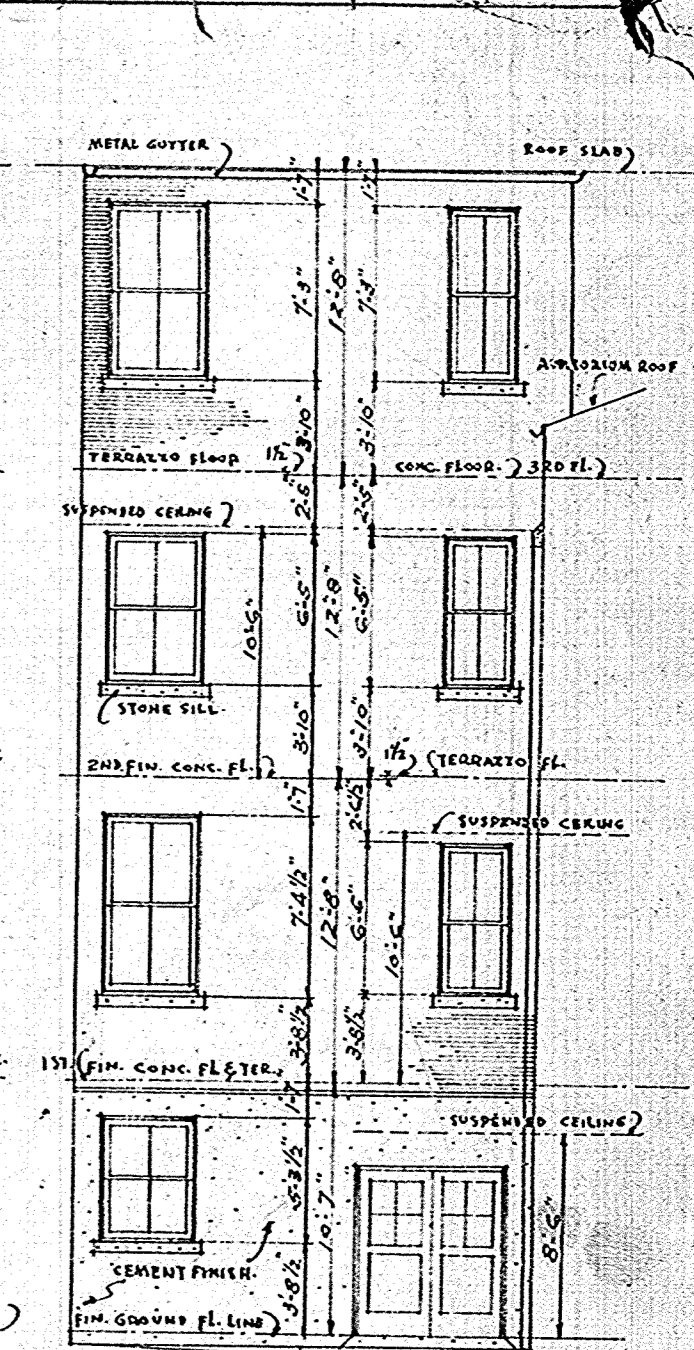

ELEV. OF SOUTH WALL IN EAST COURT. SCALE 1/8" = 1'-0"

NOTE: ELEV. IN WEST COURT SAME AS TO SIZE & HEIGHT OF WINDOWS & DOORS. POSITION OF WINDOWS & DOOR CHANGE ACCORDING TO PLAN.

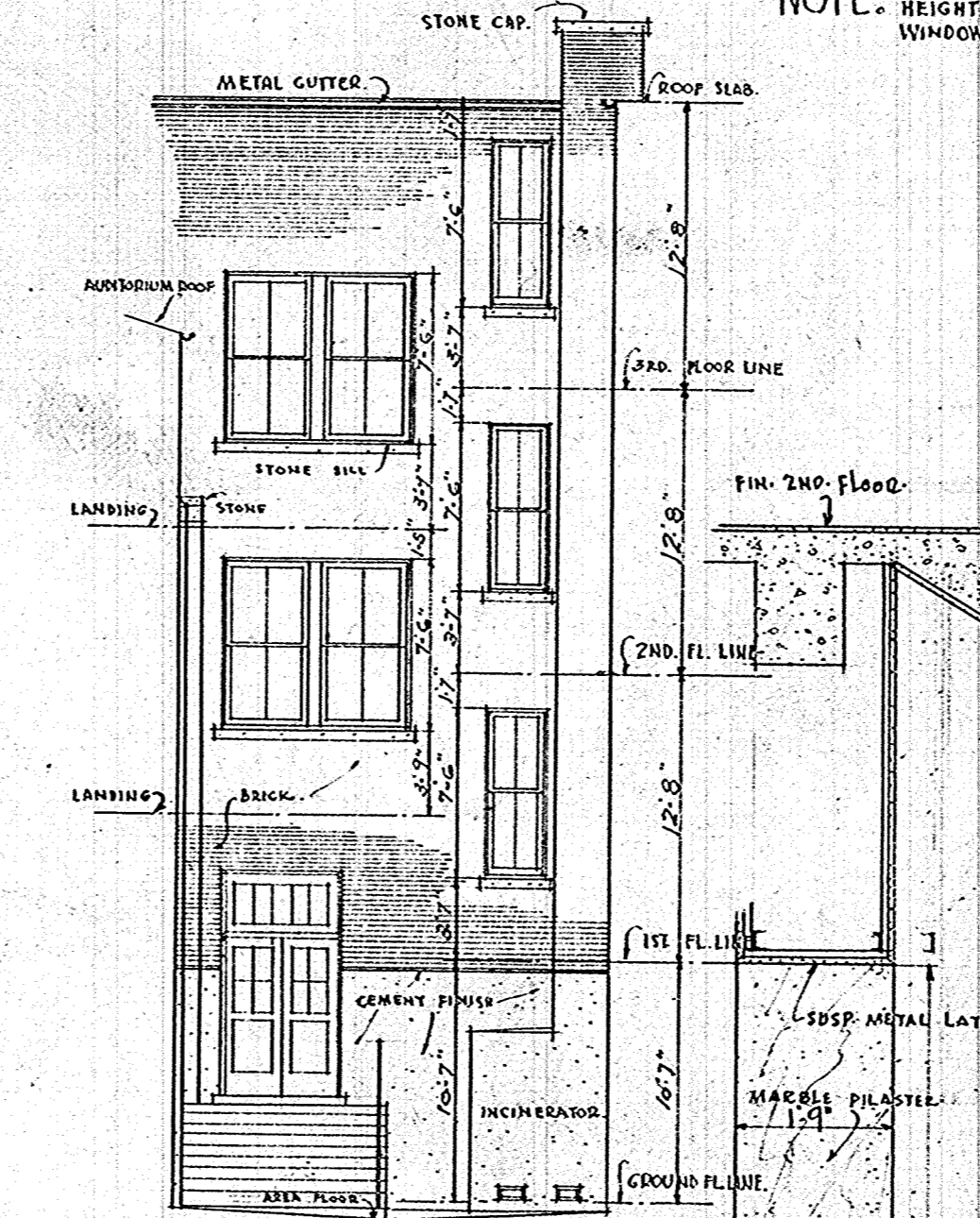

ELEV. OF NORTH WALL IN EAST COURT. SCALE 1/8" = 1'-0"

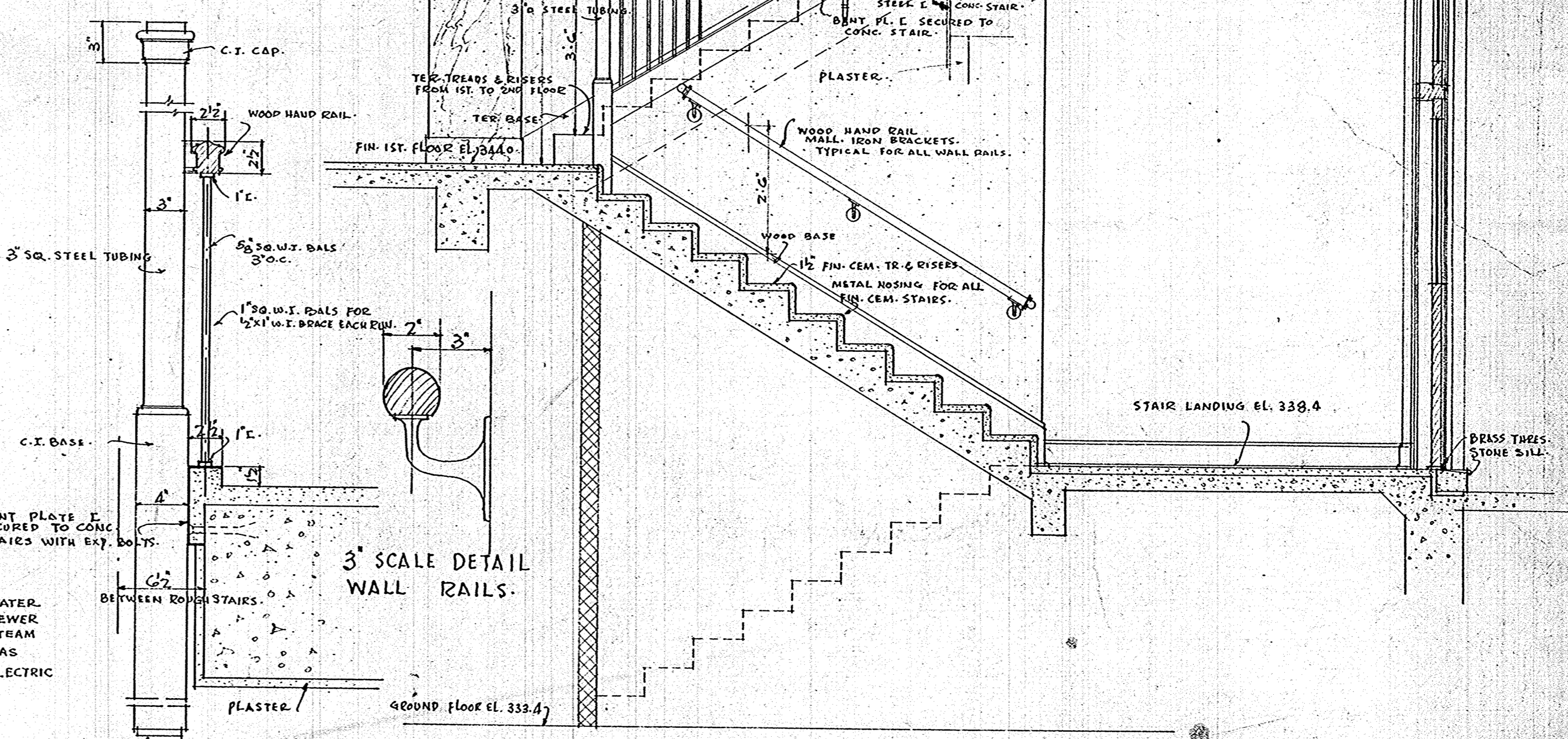

1/2" SCALE STAIR DETAILS.

1/2" SCALE DETAIL OF TYPICAL STAIRWAY. GROUND FL. STAIR WEST SIDE DIFFERENT SEE SHEET S-C.

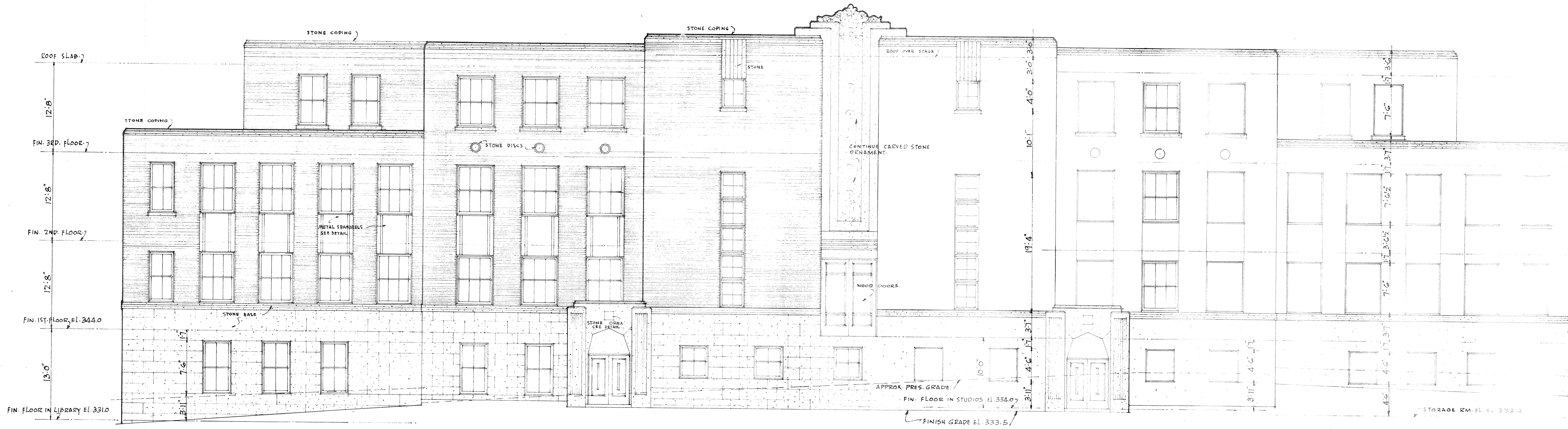

• SOUTH ELEVATION •
SCALE 1/8" = 1'-0"

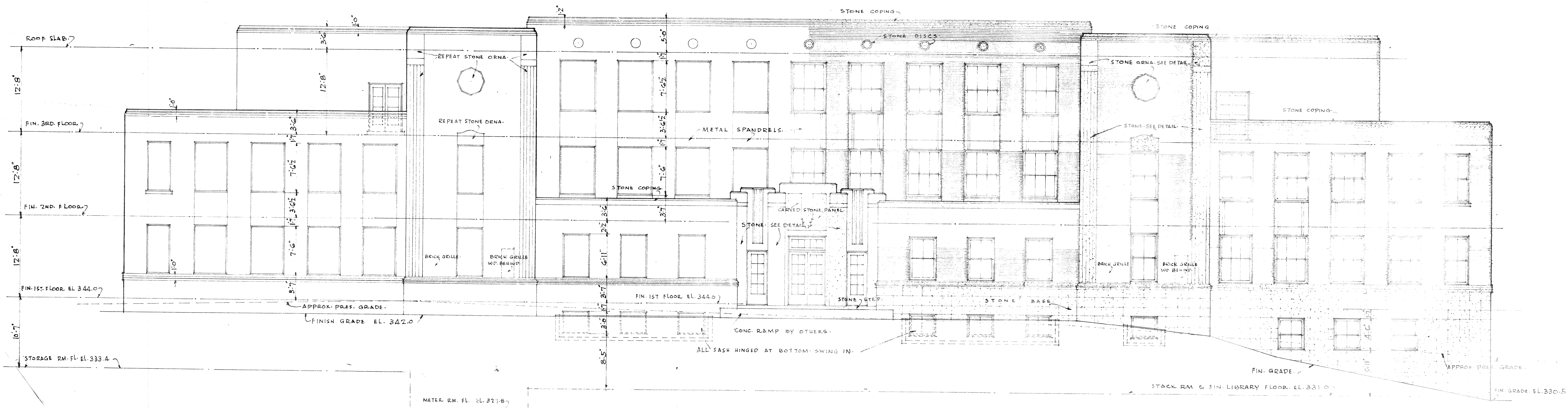

• NORTH ELEVATION •
SCALE 1/8" = 1'-0"

DATE: 7-6-1911
 REVISION:
 ADMINISTRATION BUILDING, STATE A & M COLLEGE, JONESBORO, ARKANSAS. COMM. NO. 100
 ESTD. W. MATH. MEMPHIS, TENN. HARDY, PHILIP & MANNING, CHICAGO, ILL. ARCHITECTS. 810. 6

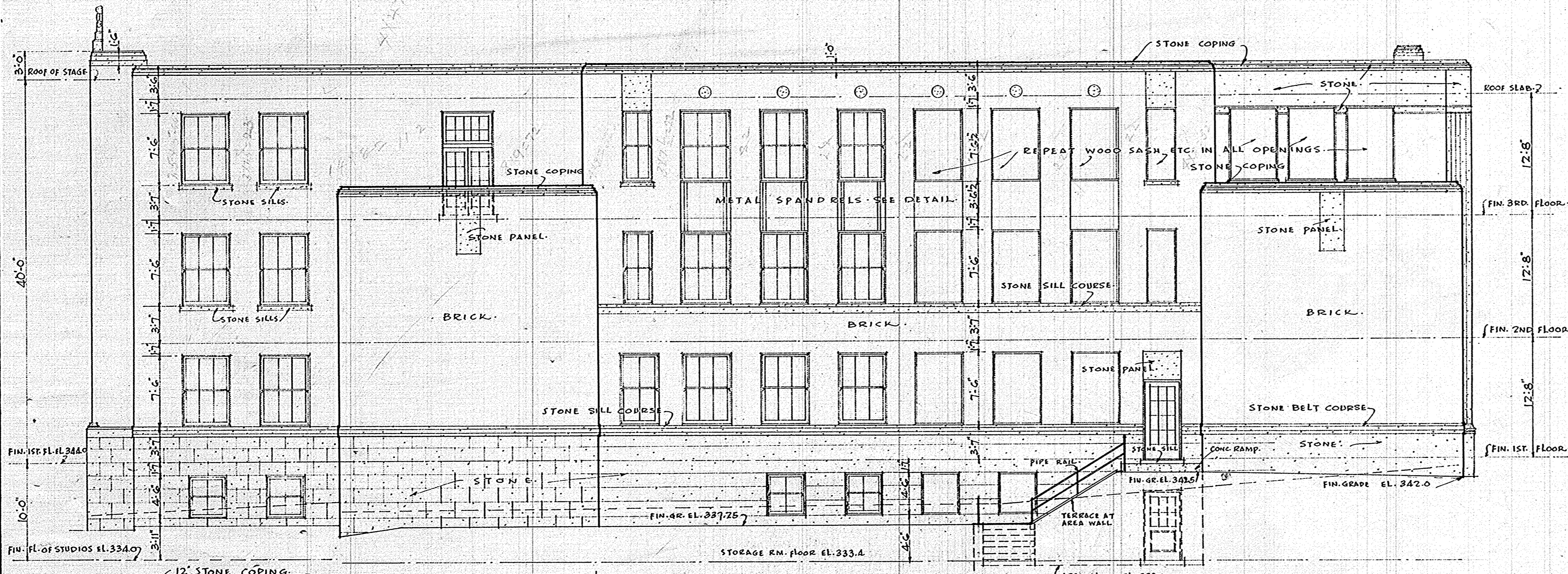

EAST SIDE ELEVATION
SCALE 1/8" = 1'-0"

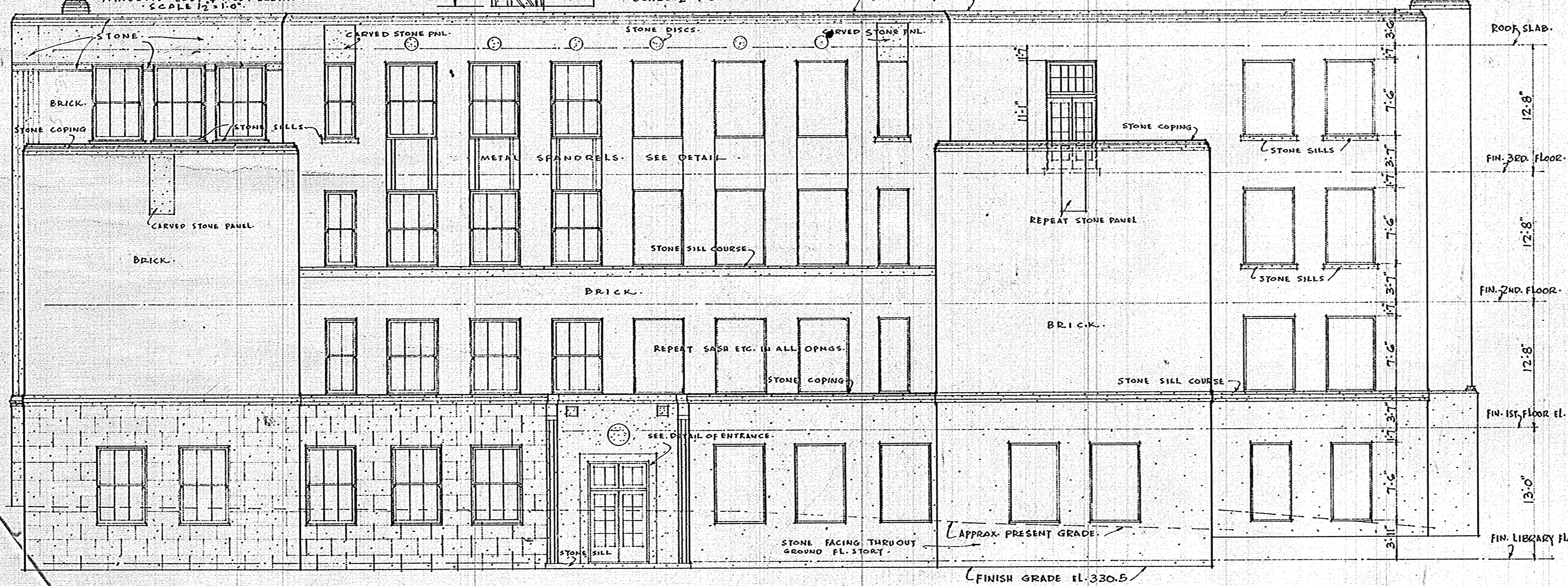
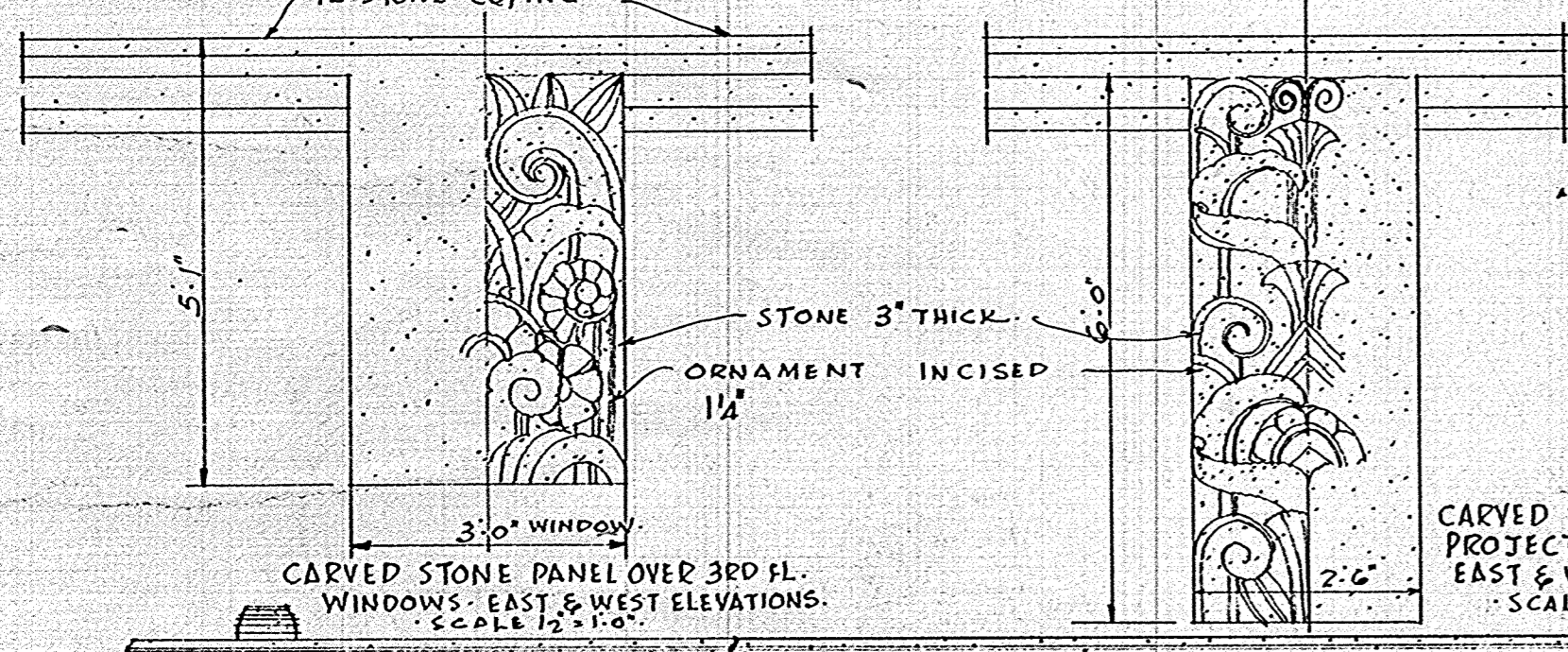

WEST SIDE ELEVATION
SCALE 1/8" = 1'-0"

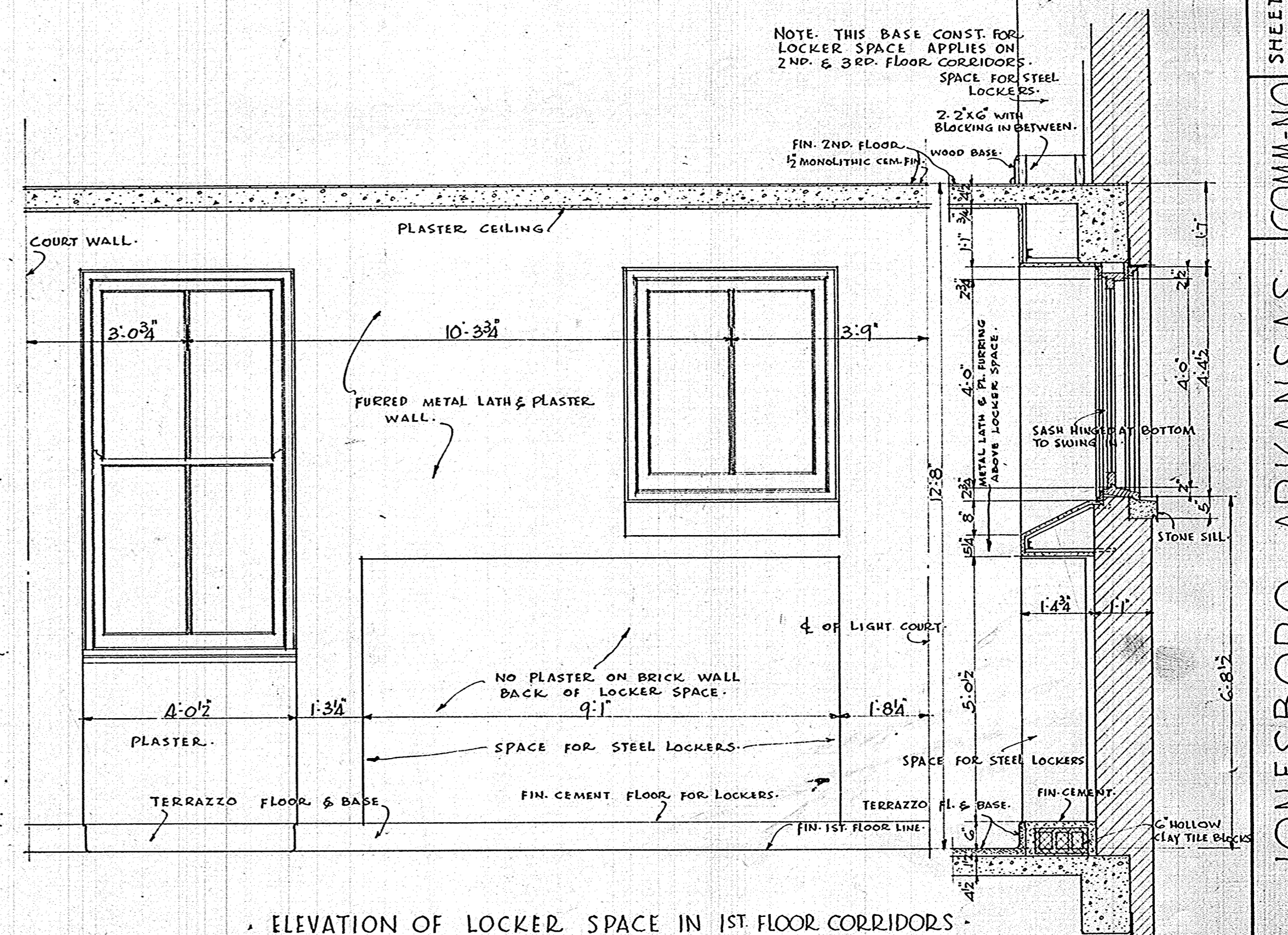

ELEVATION OF LOCKER SPACE IN 1ST FLOOR CORRIDORS
SCALE 1/2" = 1'-0"
THIS DETAIL APPLIES TO 2ND & 3RD FLOORS ALSO EXCEPT AS NOTED ABOVE

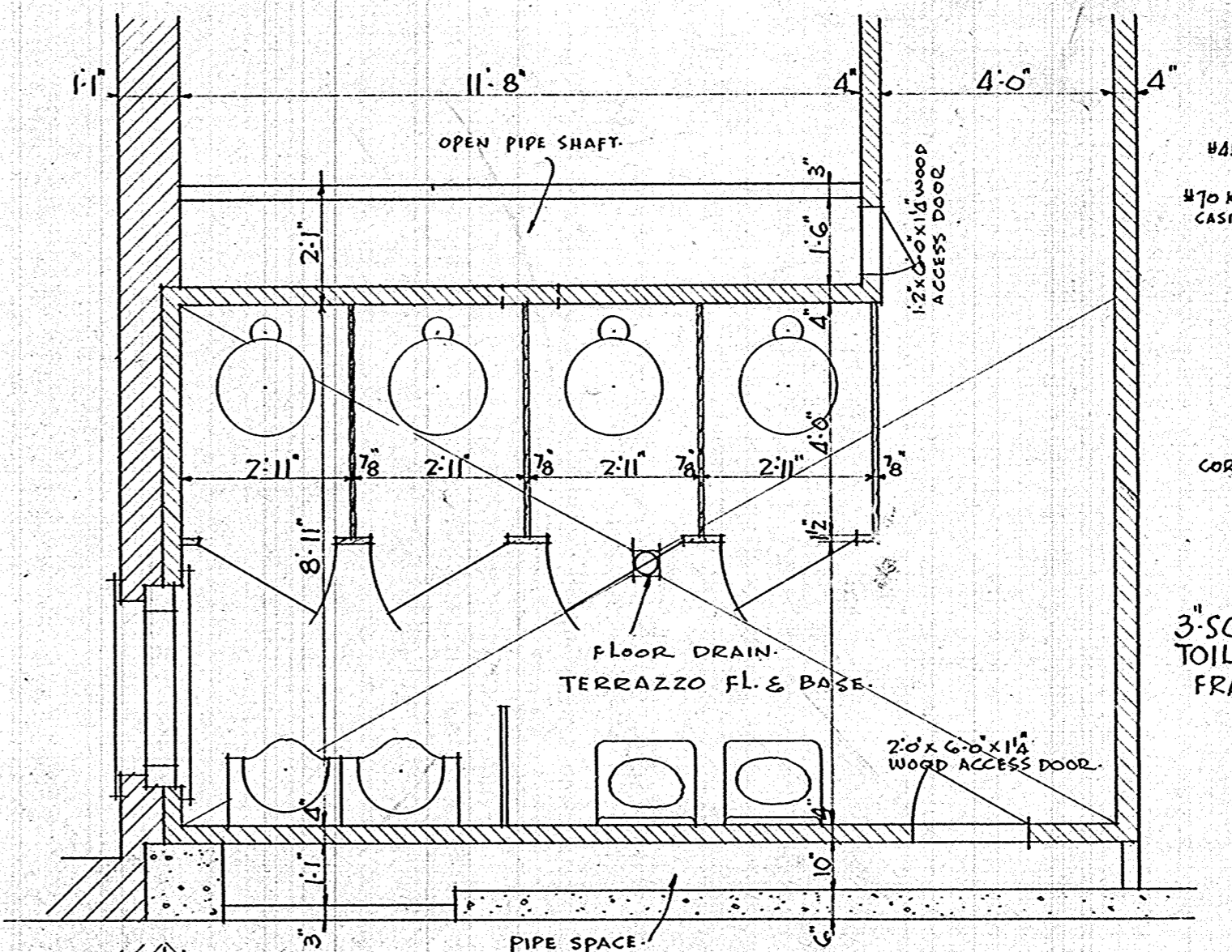

TYPICAL PLAN OF TOILET RMs.
MEN'S TOILET RM NO. 213 SHOWN
FIN. 2ND FLOOR

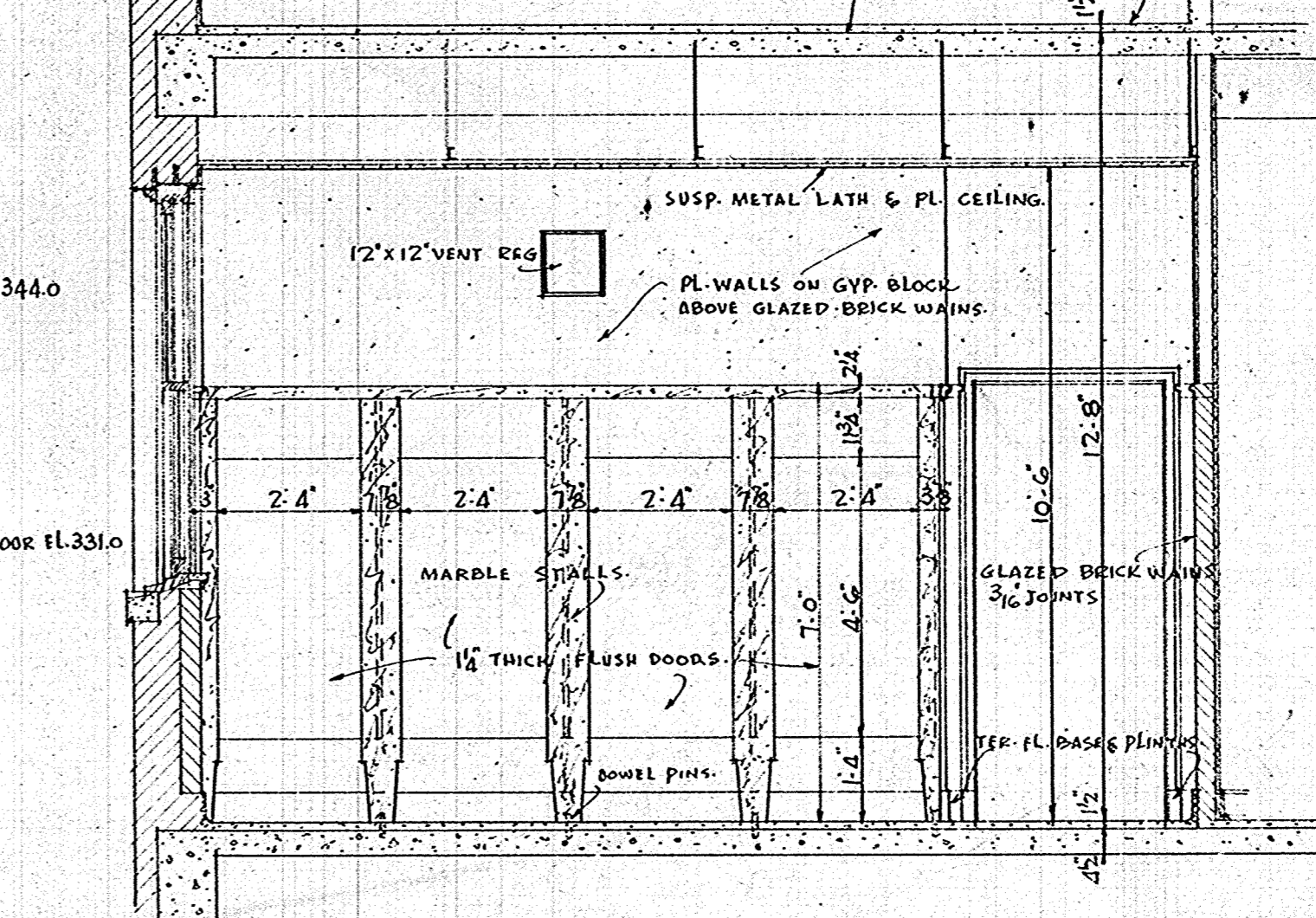

TYPICAL TOILET RM. ELEVATION
SCALE 3/8" = 1'-0"
MEN'S TOILET RM. NO. 213 SHOWN

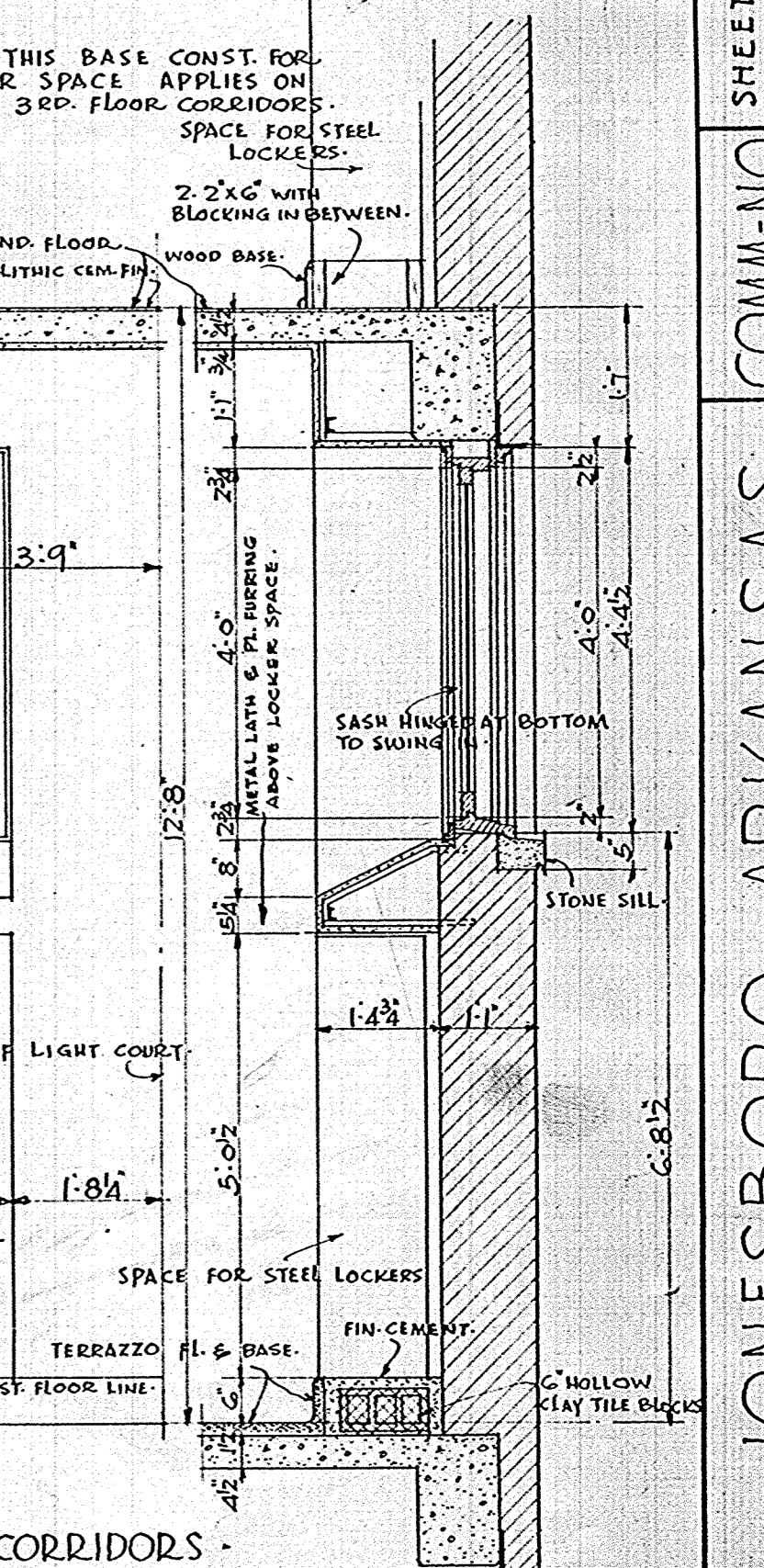

1 1/2" SCALE DOUBLE HUNG WINDOWS
IN TOILET RMs. IN LIGHT COURT

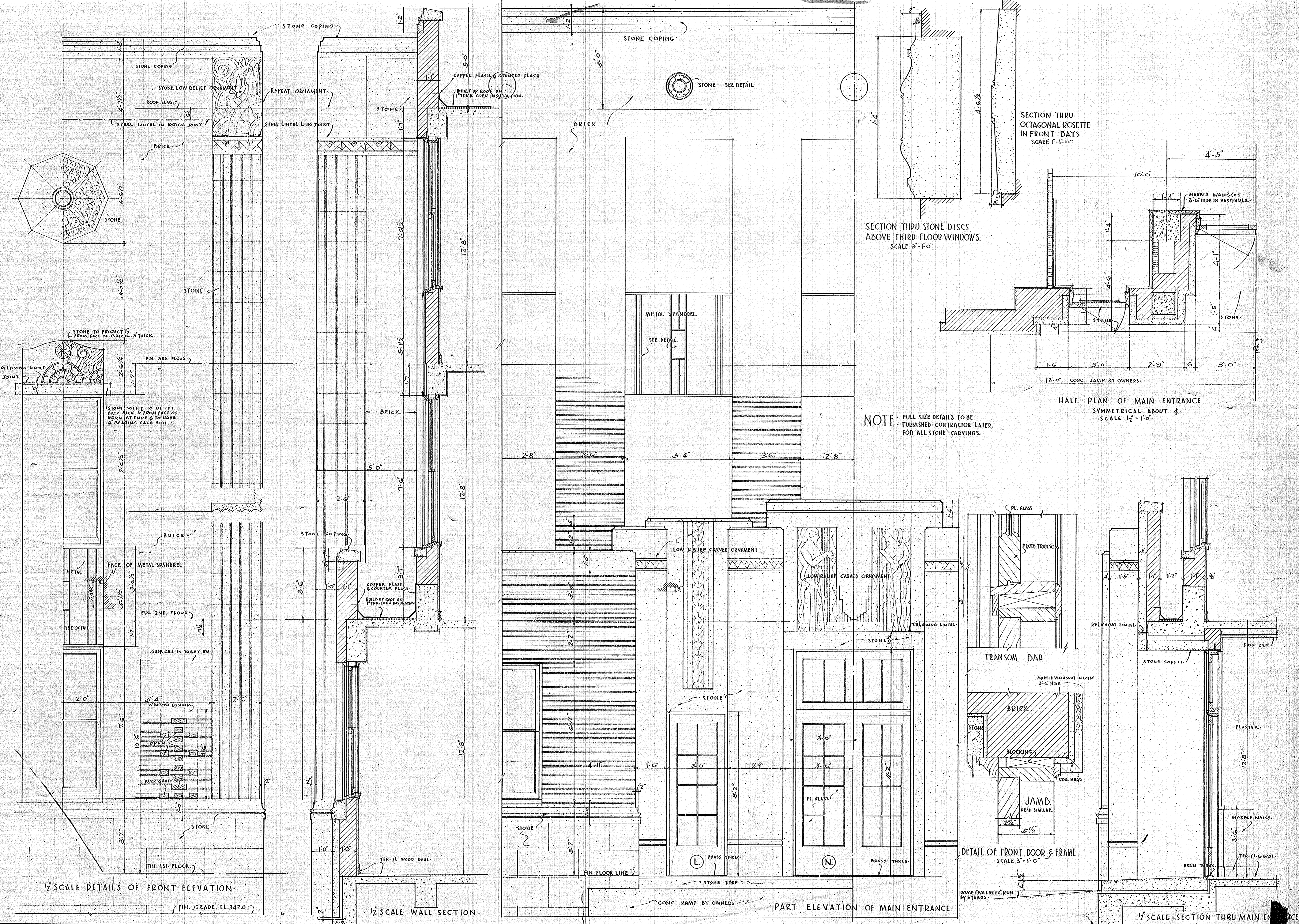

NOTE: FULL SIZE DETAILS TO BE FURNISHED CONTRACTOR LATER FOR ALL STONE CARVINGS.

SECTION THRU OCTAGONAL ROSETTE IN FRONT BAYS
SCALE 1"=1'-0"

SECTION THRU STONE DISCS ABOVE THIRD FLOOR WINDOWS.
SCALE 3"=1'-0"

HALF PLAN OF MAIN ENTRANCE
SYMMETRICAL ABOUT &
SCALE 1/2"=1'-0"

DETAIL OF FRONT DOOR & FRAME
SCALE 3"=1'-0"

1/2 SCALE SECTION THRU MAIN ENTRANCE

1/2 SCALE DETAILS OF FRONT ELEVATION

1/2 SCALE WALL SECTION

PART ELEVATION OF MAIN ENTRANCE

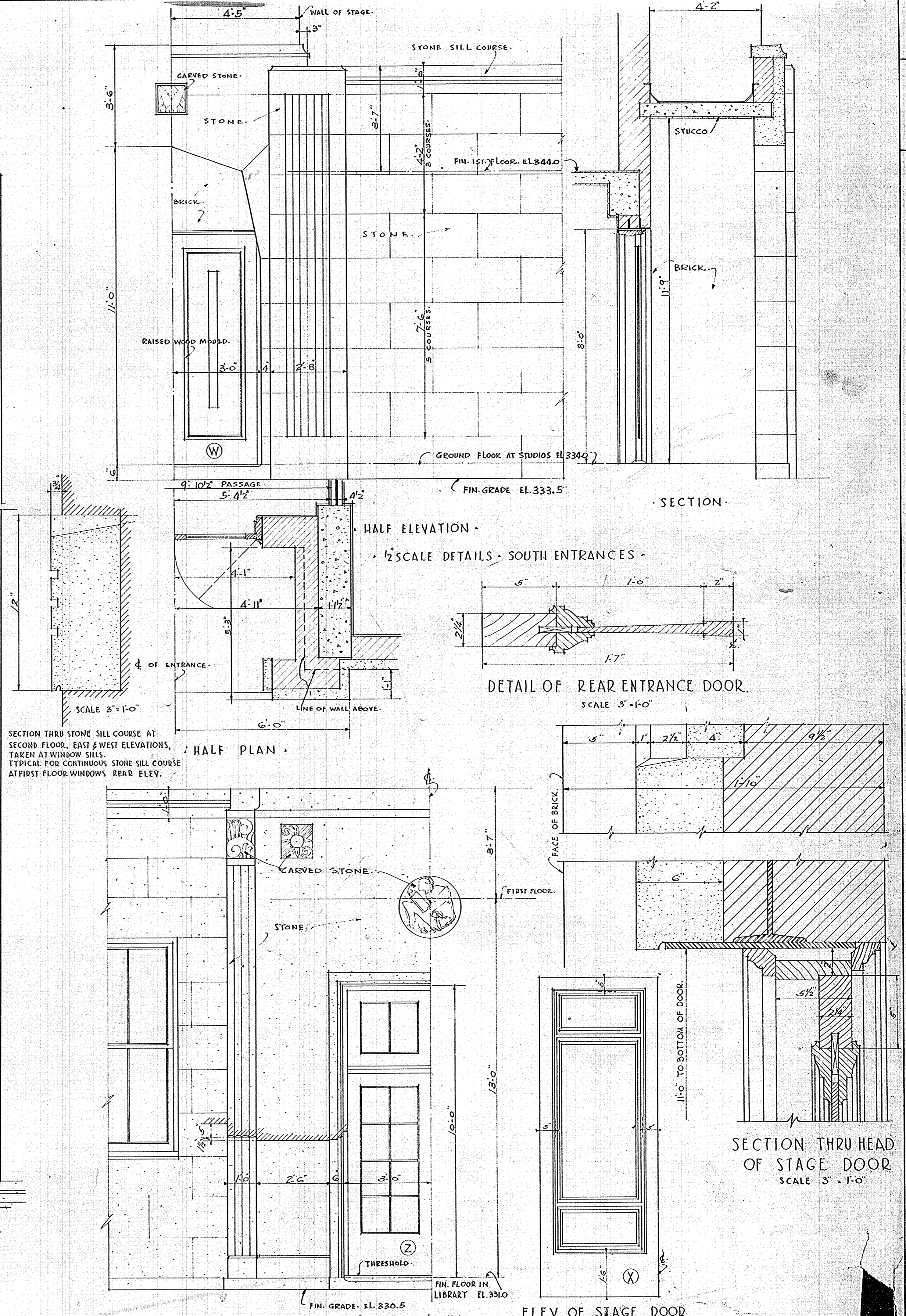
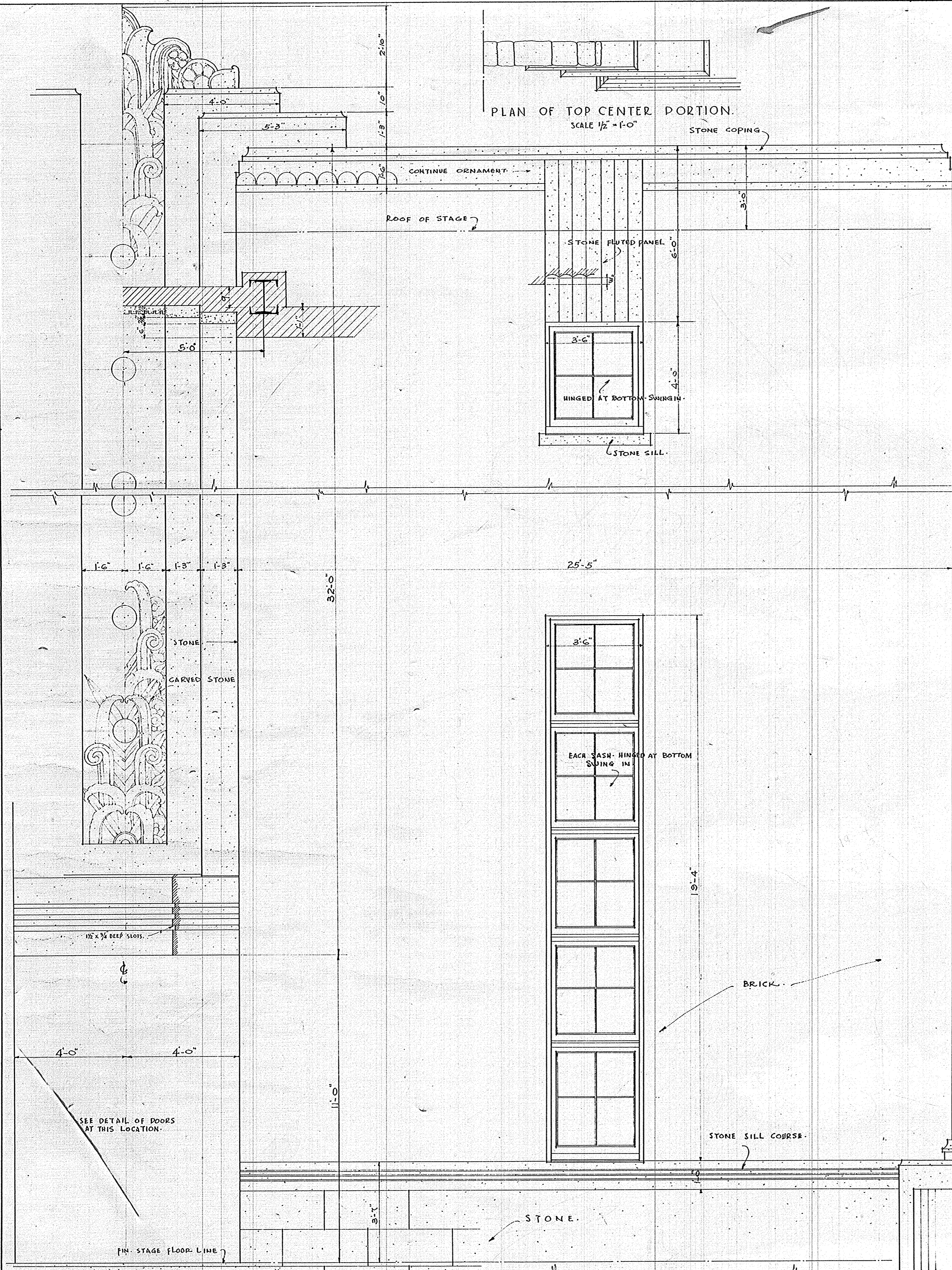

DATE 7-26-1916
DRAWN BY J. W. MANN
CHECKED BY PETER & MANN
SHEET 106

ADMINISTRATION BUILDING - STATE 'A' & M COLLEGE - JONESBORO - ARKANSAS - ARCHITECTS - PETER & MANN - MEMPHIS, TENN. - AND - LITTLE ROCK, ARK. - ASSOCIATED ARCHITECTS - COMM. NO. 810

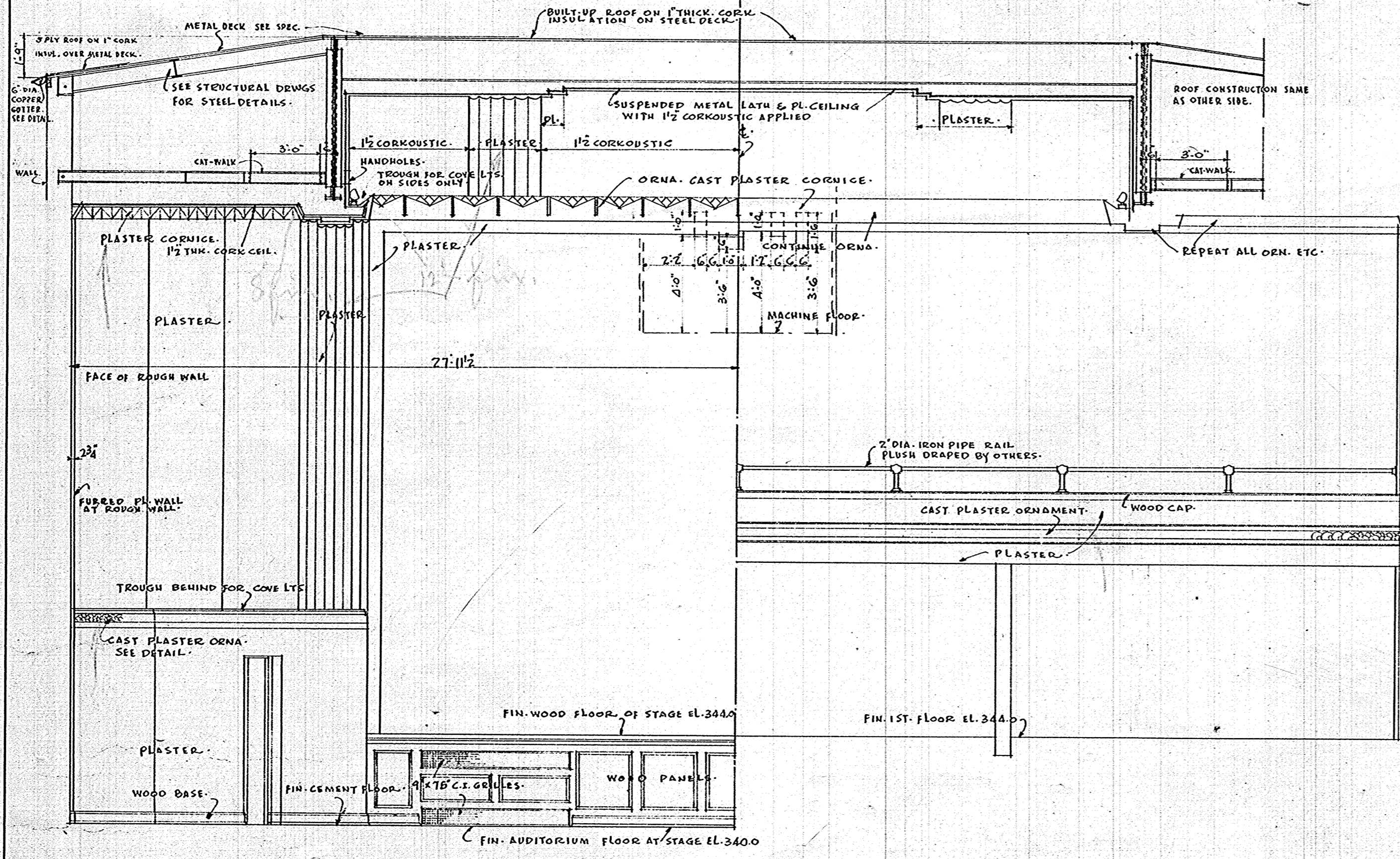

TOWARD STAGE SYMMETRICAL ABOUT $\frac{1}{2}$ CROSS SECTION TOWARD BALCONY SYMMETRICAL ABOUT $\frac{1}{2}$

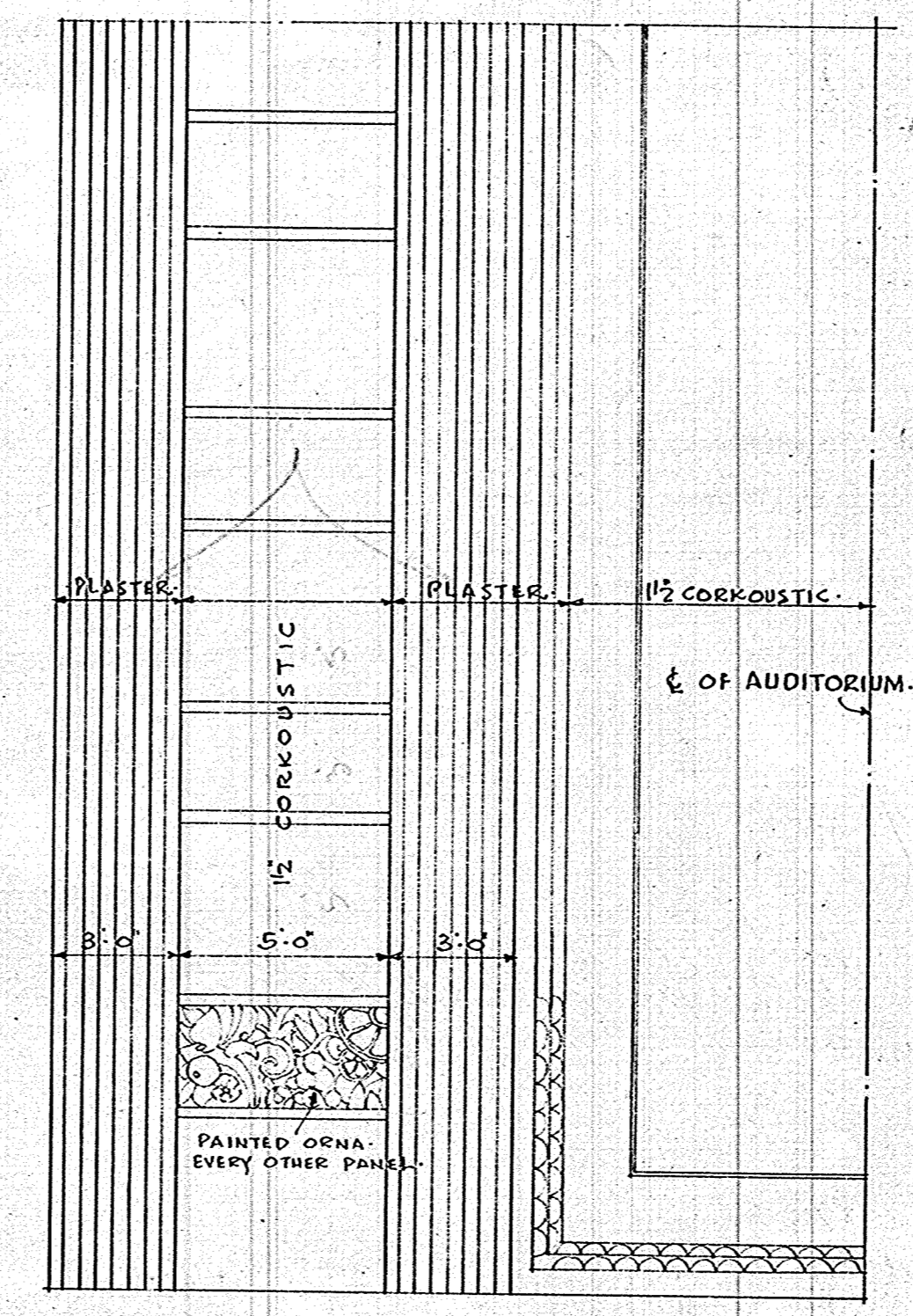

PLAN OF PART OF CEILING ABOUT $\frac{1}{2}$

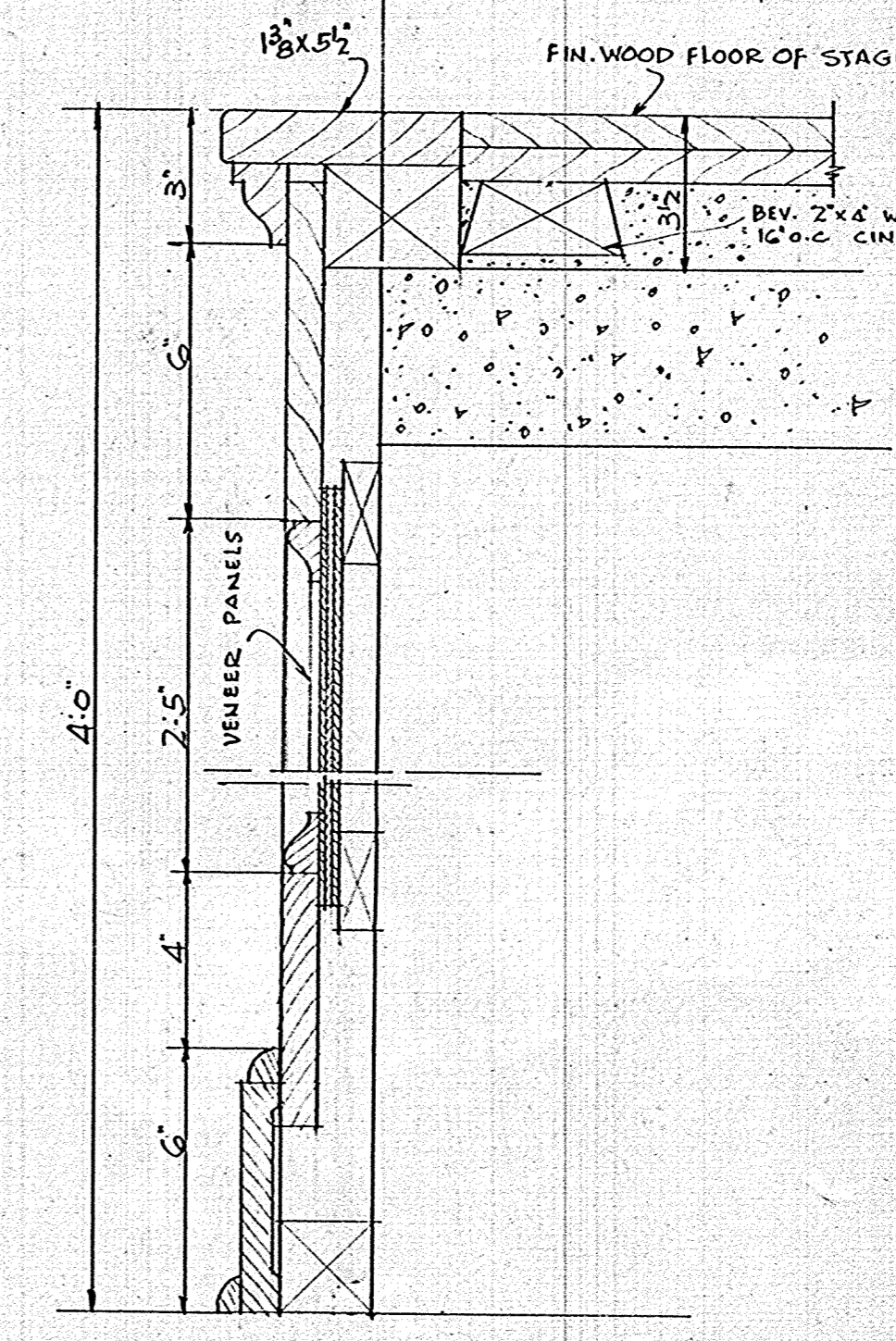

3" SCALE DETAIL OF FRONT OF STAGE.

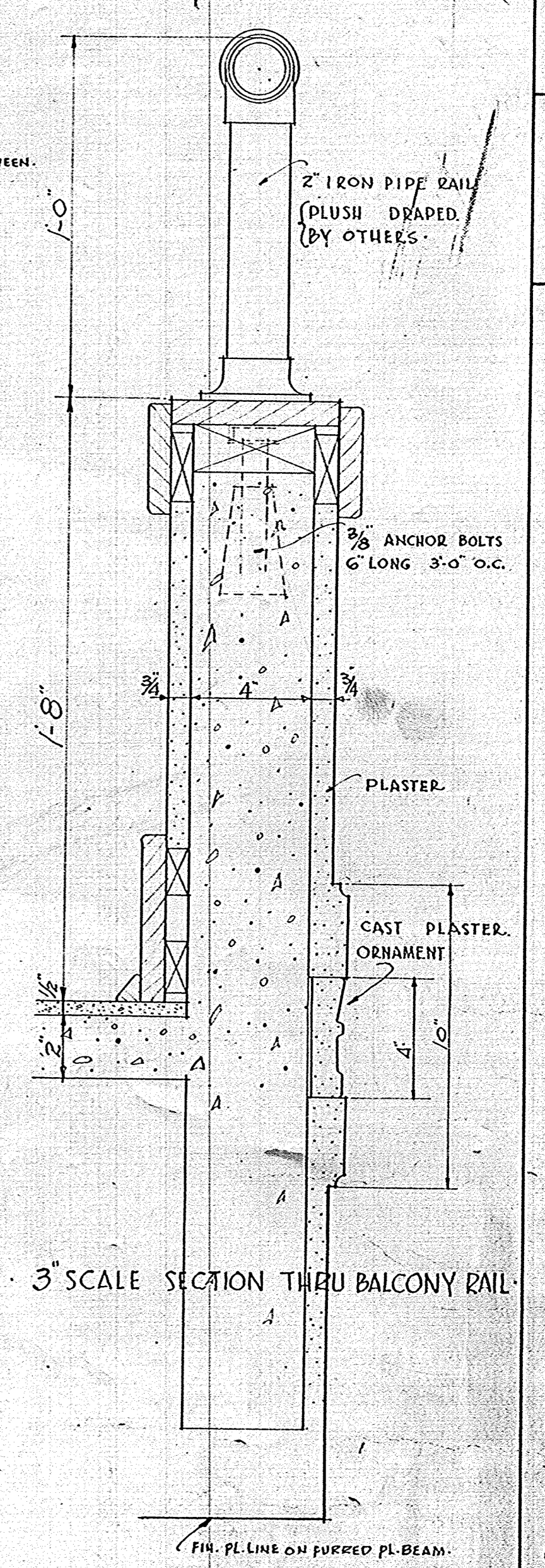

3" SCALE SECTION THRU BALCONY RAIL.

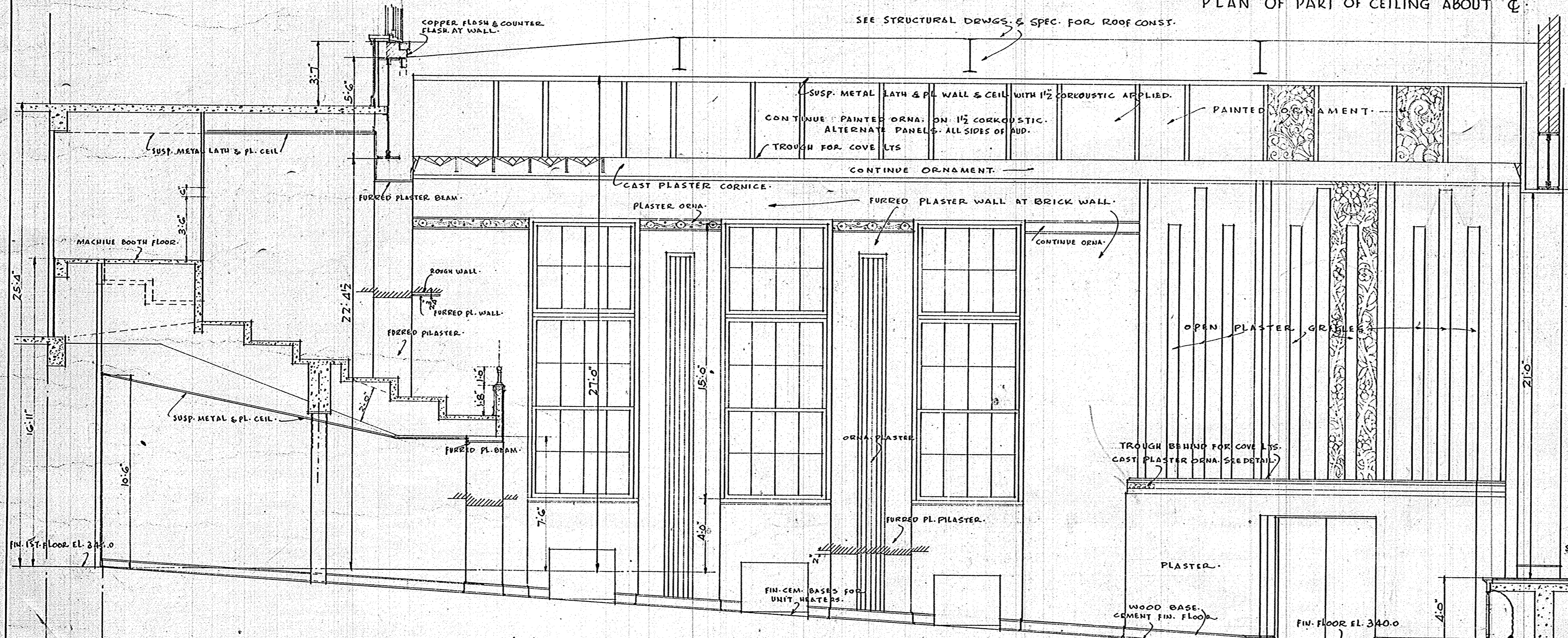

LONGITUDINAL SECTION THRU AUDITORIUM SCALE 1/4" = 1'-0"

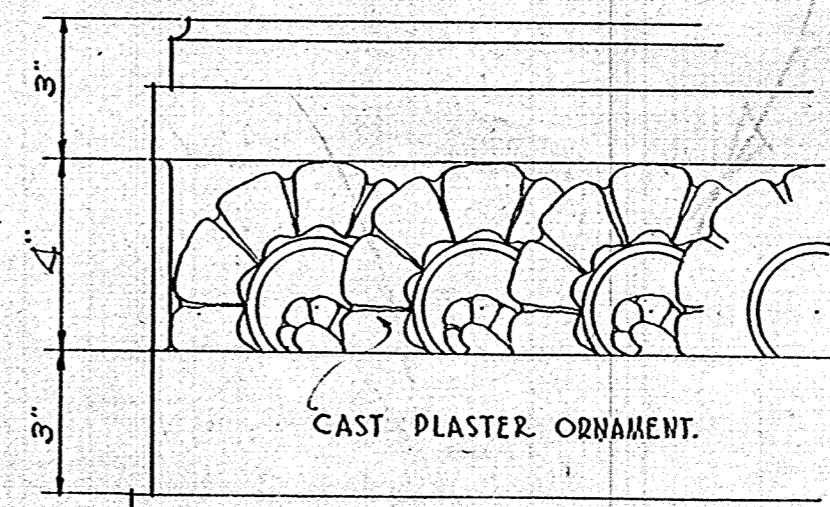

3" SCALE DETAIL OF CAST PLASTER ORNAMENTAL BAND ON FACE OF BALCONY & AT ORGAN CHAMBER FLOOR LEVEL.

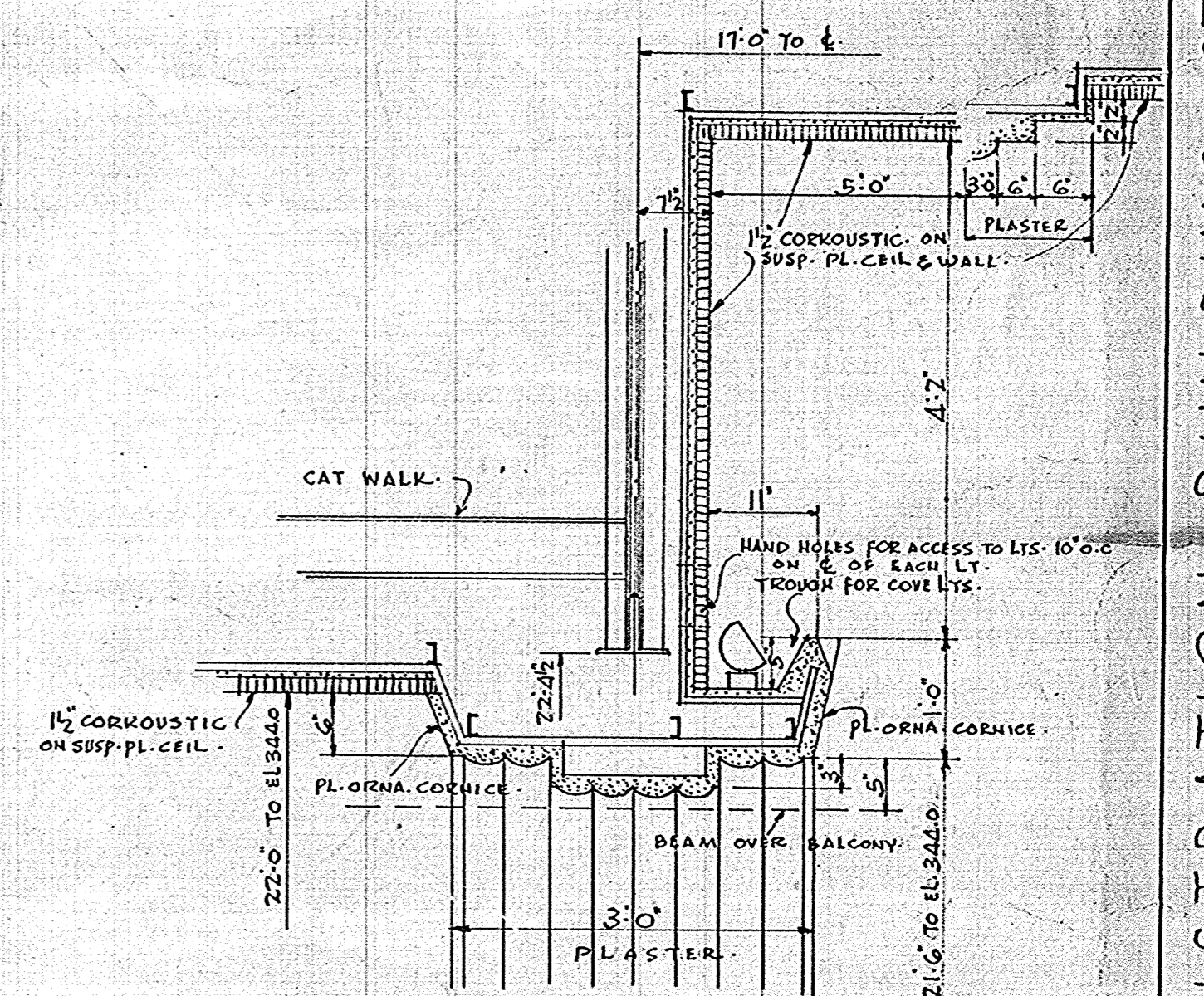

3/4" SCALE SECTION THRU LIGHT TROUGH AT SIDES OF AUDITORIUM.

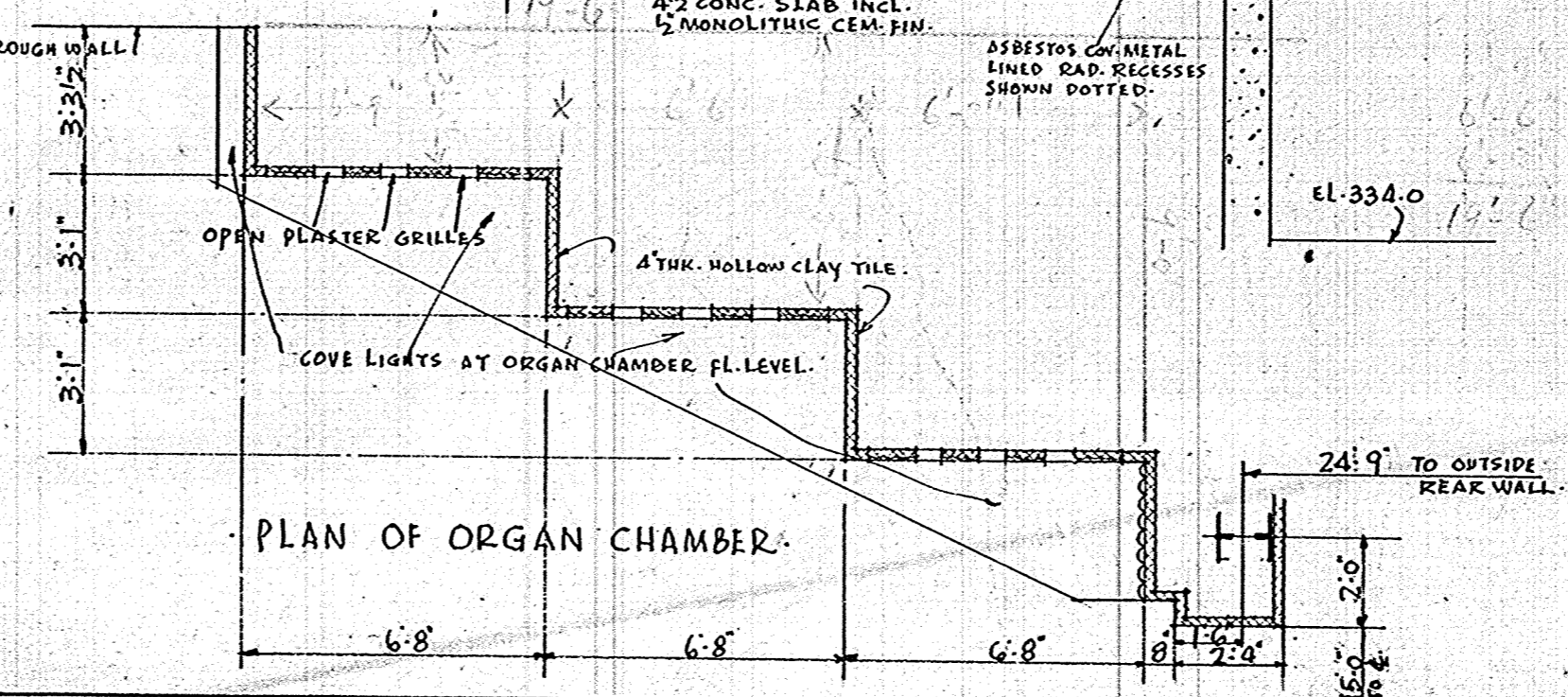

PLAN OF ORGAN CHAMBER.

SANITARY SEWER TO SEPTIC TANK BY OWNER

PLUMBING CONTRACTOR TO GROUP ALL SANITARY SEWER LINES FOR THIS END OF BLDG. AND COME OUT WITH ONE LINE AT THIS POINT

PLUMBING CONTRACTOR TO GROUP ALL SANITARY SEWER LINES FOR THIS END OF BUILDING AND COME OUT OF BUILDING AT THIS POINT WITH ONE LINE

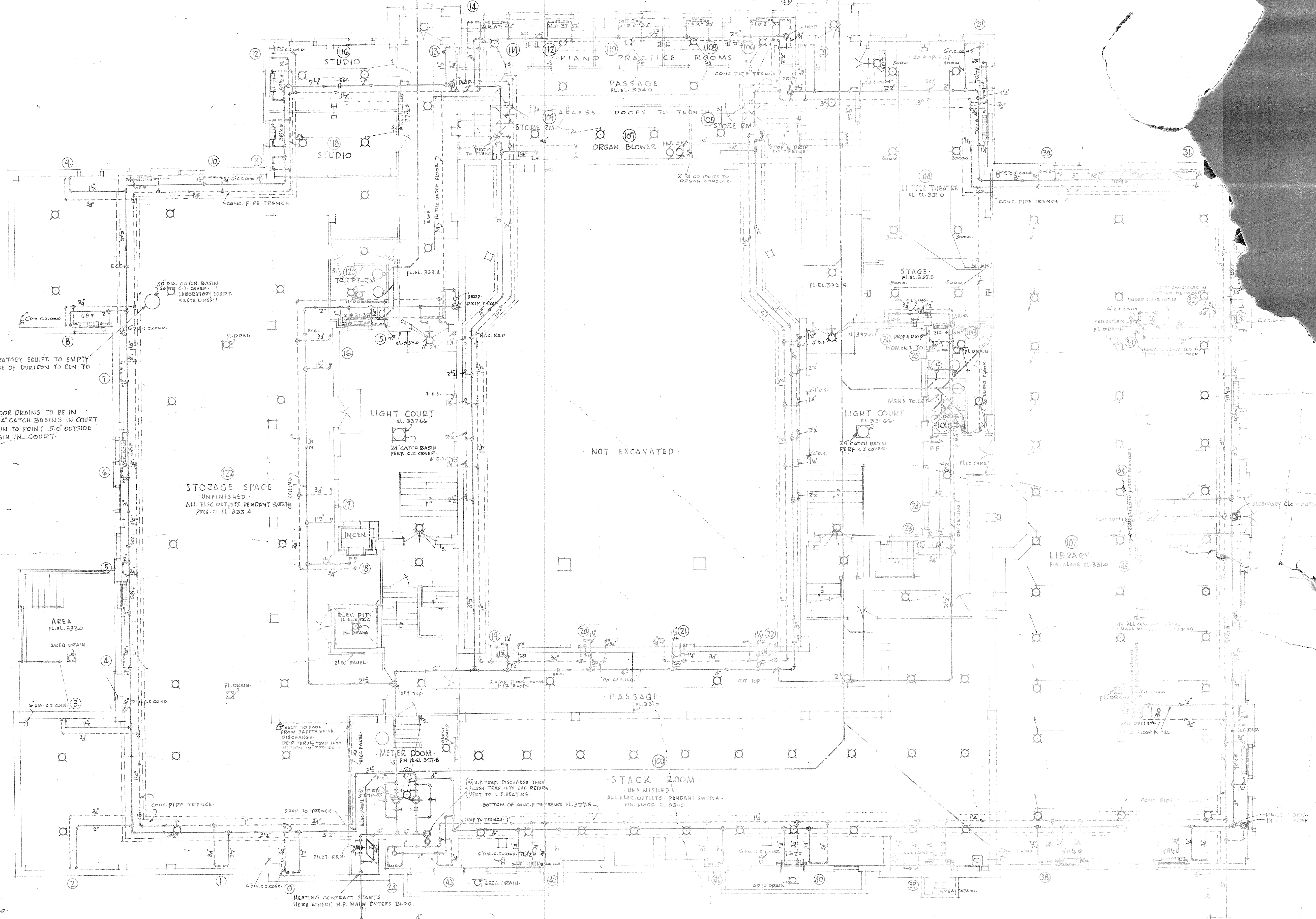

NOTE: ALL WASTE LINES FROM LABORATORY EQUIP. TO EMPTY INTO 36" CATCH BASIN AND THEN ONE LINE OF DURATION TO RUN TO POINT 5'-0" OUTSIDE BUILDING.

ALL ROOF DRAIN LEADERS AND FLOOR DRAINS TO BE IN SEPARATE SYSTEM AND RUN INTO 24" CATCH BASINS IN COURT AND THEN ONE LINE C.I. PIPE RUN TO POINT 5'-0" OUTSIDE BUILDING FROM EACH CATCH BASIN IN COURT.

STORAGE SPACE UNFINISHED ALL ELEC. OUTLETS PENDANT SWITCH PRES. FL. EL. 333.4

NOT EXCAVATED

LIBRARY FIN. FLOOR EL. 331.0

STACK ROOM UNFINISHED ALL ELEC. OUTLETS PENDANT SWITCH FIN. FLOOR EL. 331.0

METER ROOM FIN. FLOOR EL. 327.8

AREA FL. EL. 333.0

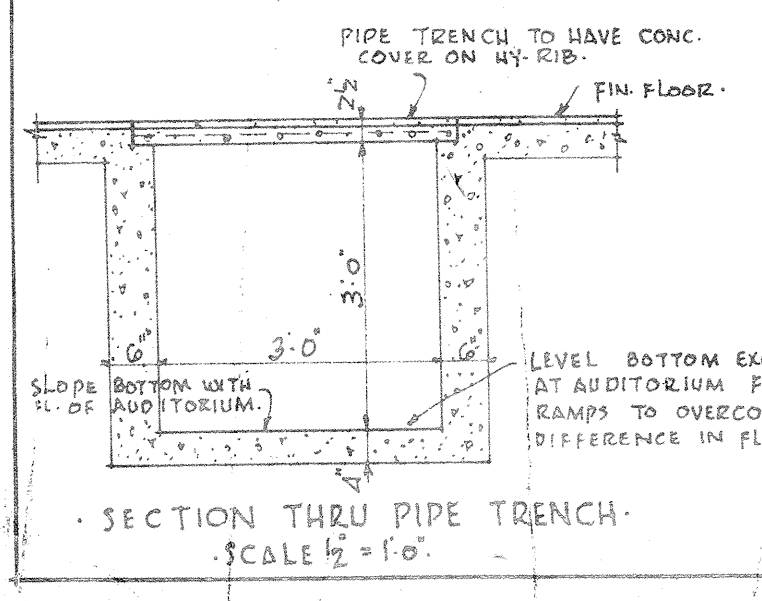

NOTE: ALL RADIATORS 4-TUBE 38" HIGH HUNG ON WALL UNLESS NOTED OTHERWISE.

NOTE: ALL CATCH BASINS, ROOF DRAINS AND ROOF DRAIN LEADERS FURNISHED AND INSTALLED BY PLUMBING CONTRACTOR. ALL ELECTRIC LT. OUTLETS 100W. UNLESS MARKED OTHERWISE.

GROUND FLOOR PLAN SCALE 1/8" = 1'-0"

STATE & M. COLLEGE PETTER & MEAD ARCHT. & ENGRS. ADMINISTRATION BUILDING

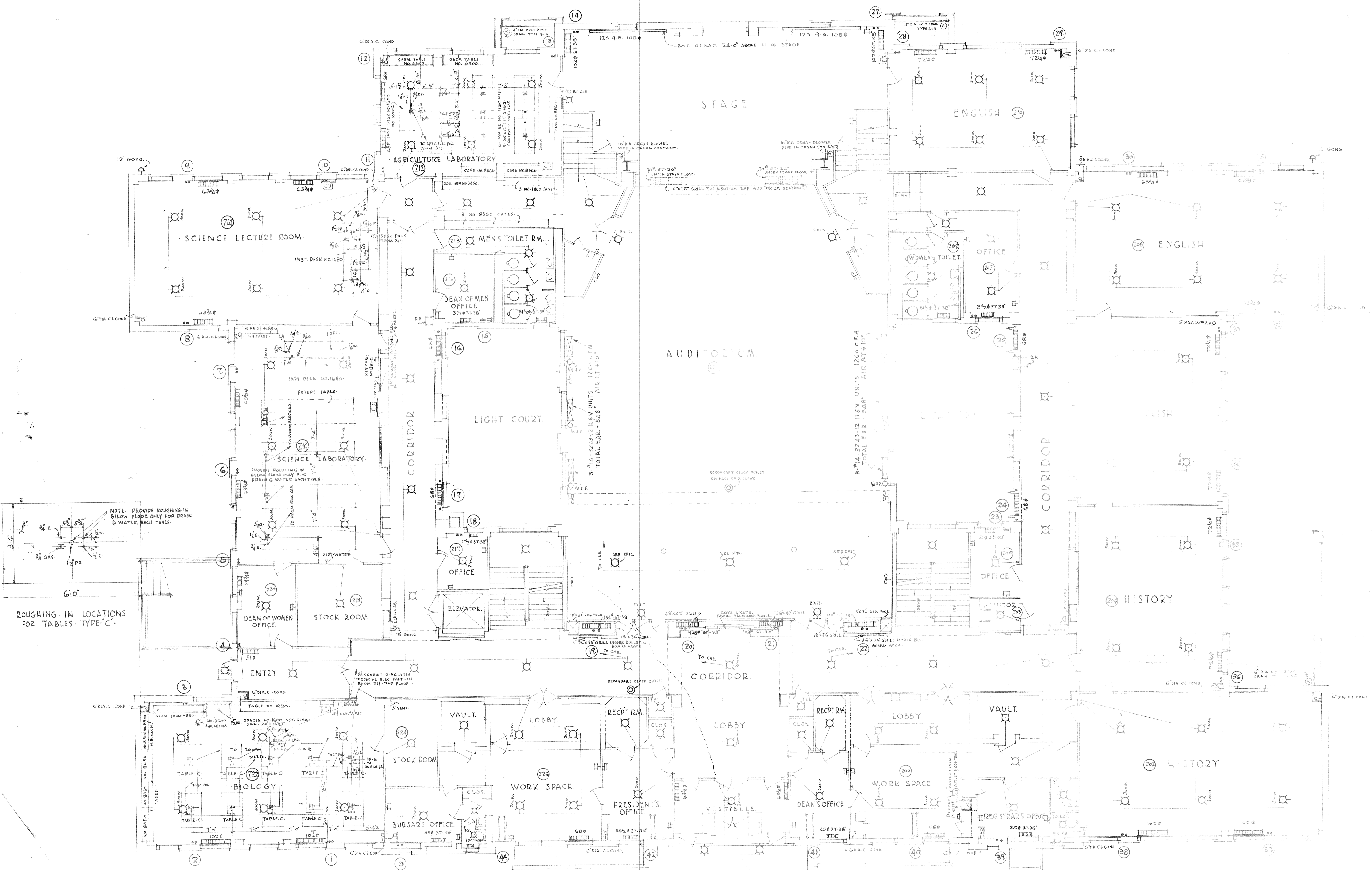

NOTE: PROVIDE ROUGHING-IN BELOW FLOOR ONLY FOR DRAIN & WATER, EACH TABLE.

ROUGHING-IN LOCATIONS FOR TABLES, TYPE-C.

NOTE: ALL RADS. 4 TUBE 36 HIGH HUNG ON WALL UNLESS NOTED OTHERWISE.

NOTE: ALL LIGHTS UNMARKED TO BE 100 WATTS.

FIRST FLOOR PLAN
SCALE 1/8" = 1'-0"

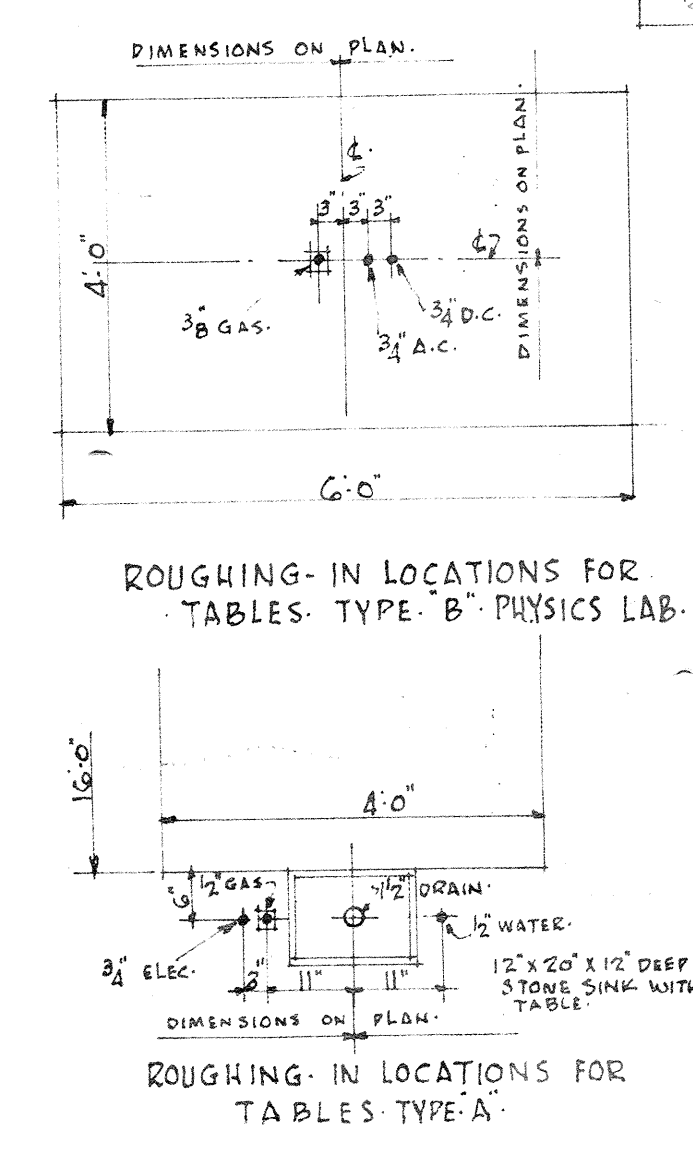
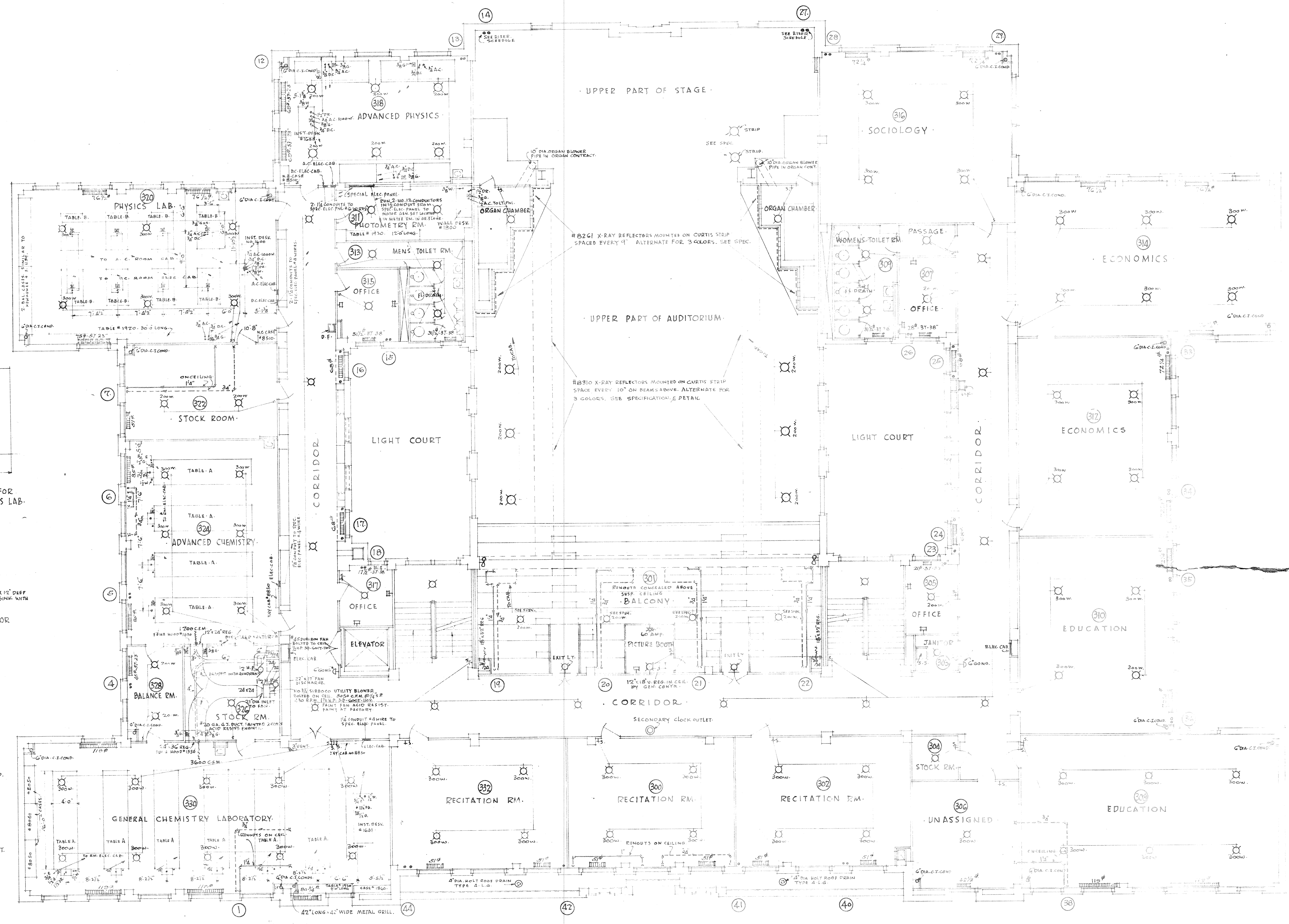

- GAS SYMBOL □
- ELECTRICAL SYMBOLS:
 - A.C. CEILING OUTLET.
 - ⊕ A.C. BRACKET LT. OUTLET.
 - ⊖ D.C. WALL REC'D.
 - ⊖ D.C. TABLE TOP OUTLET.
 - S. SWITCH.
 - ⊖ MOTION PICTURE MCH. OUTLET COAMP.
 - ⊖ A.C. WALL REC'D.
 - ⊖ A.C. TABLE TOP OUTLET.
 - ⊖ EXHAUST FAN.
 - ⊖ MOTOR FOR POWER CURRENT OUTLET.
 - ⊖ GONG.
 - ⊖ CLOCK.
 - ⊖ WALL FAN OUTLET.
 - ⊖ ADAMS HANGER TYPE BOX.
 - ⊖ A.C. FLOOR BOX.

NOTE: ALL RADS. 4 TUBE 38" HIGH HUNG ON WALL UNLESS NOTED OTHERWISE.
 ALL REGISTERS & GRILLES TO BE FURNISHED UNDER GENERAL CONTRACT.

NOTE: ALL LIGHTS UNMARKED TO BE 100 WATTS.
 ALL LAB. FIXTURES IN EQUIPMENT CONTRACT. TYPES OF FIXTURES SHOWN ARE TAKEN FROM E.H. SHELDON & CO. CATALOGUE - ALL EQUIP. TO BE FURNISHED UNDER SEPARATE CONTRACT BY OTHERS.

• SECOND FLOOR PLAN •
 SCALE 1/8" = 1'-0"

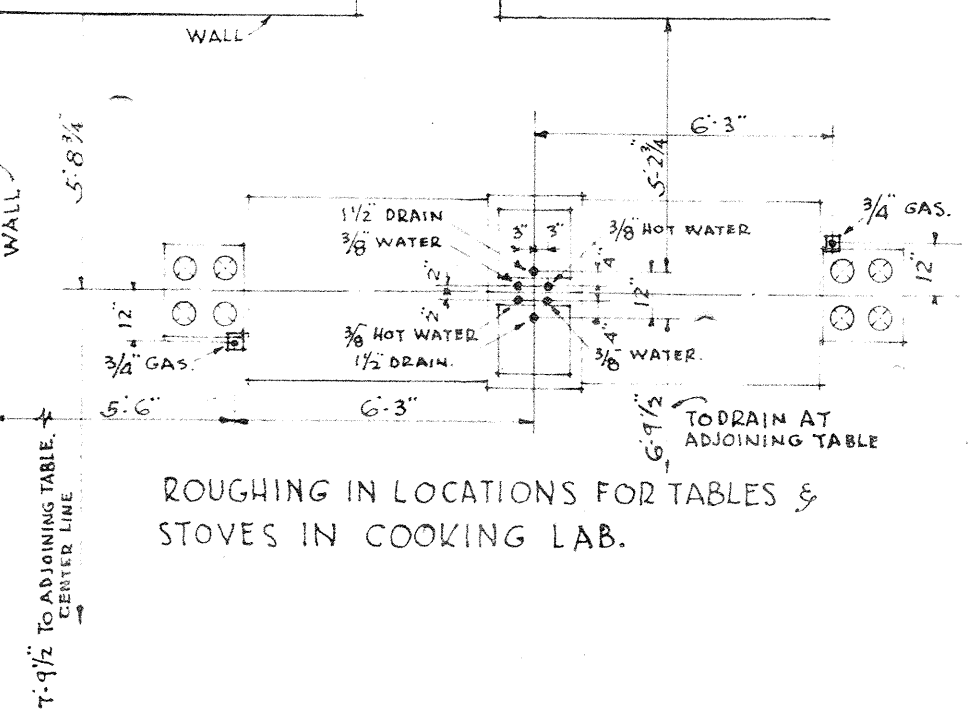
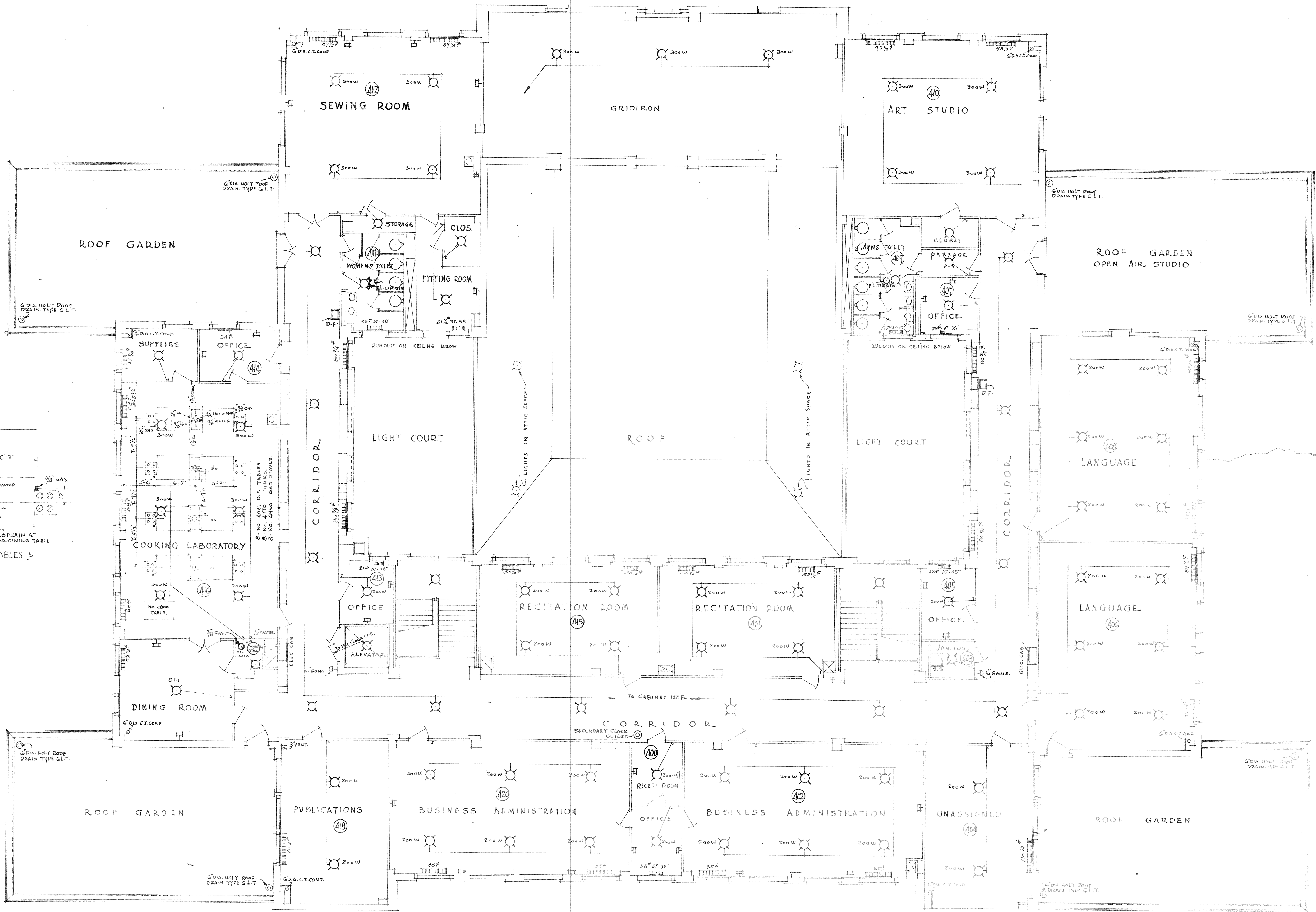

NOTE: ALL RADS. 4 TUBE 38" HIGH HUNG ON WALL UNLESS NOTED.

• THIRD FLOOR PLAN •
SCALE 1/8" = 1'-0"

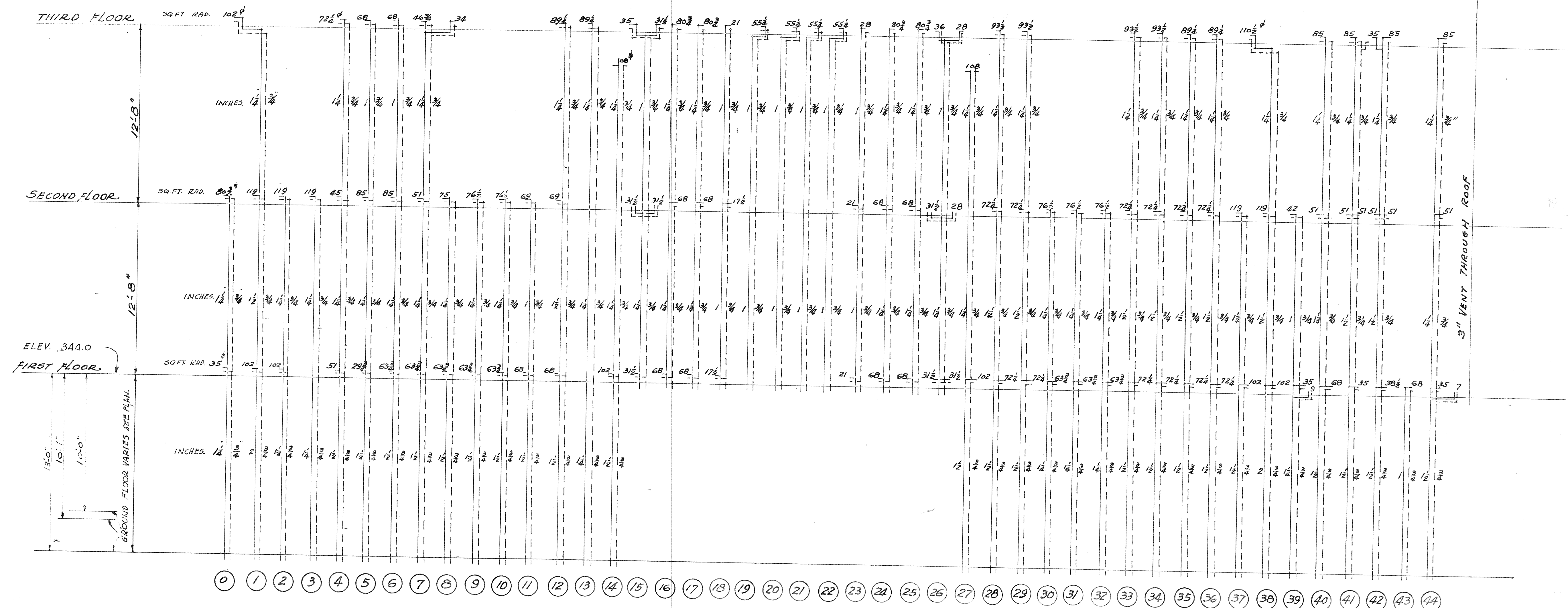

RISER DIAGRAM
NOT TO SCALE

NOTE: SEE GROUND FLOOR PLAN FOR ELEVATIONS OF FLOOR LEVELS - RISERS VARY.

RADIATOR TAPPINGS

RADIATOR	TAPPING	RUNOUTS
0 To 50 #	3/4" x 1/2"	4'-0" and less 1" x 3/4"
51 To 90 #	3/4" x 1/2"	OVER 4'-0" 1 1/2" x 3/4"
90 and up	1" x 3/4"	1 1/2" x 3/4"

All Connections To Be Full Swing Connections Using Atleast Three (3) Elbs
Minimum Pitch Any Runout To Be 2". Runouts To Pitch 1" in 5'-0" When Hot.

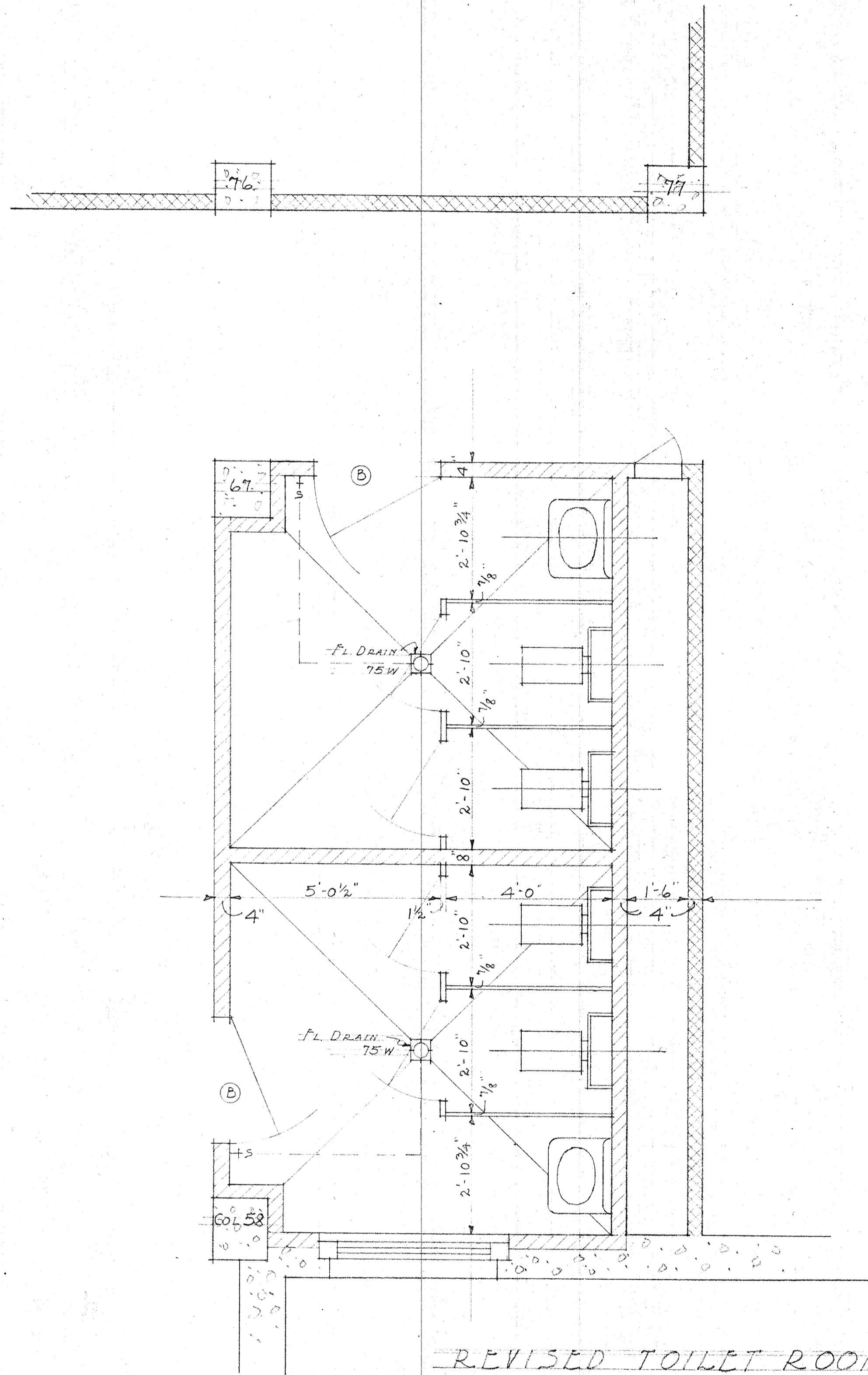

REVISED TOILET ROOM #120

NOTE - FLOORS, WALLS, BASE, WAINSCOT, FIXTURES,
 STALLS, DOORS, ETC., TO BE FURNISHED AND
 INSTALLED AS SHOWN HEREIN - ACCORDING TO
 ORIGINAL FINISHES SHOWN AND SPECIFIED FOR ROOM #120.

ADMINISTRATION BLDG. JONESBORO A&M COLLEGE

JONESBORO - ARK.

PETTER & McANINCH - ARCHTS.

Oct. 5, 1931.